322

Nelson Daily News

Vol. 49 — NELSON, B.C., CANADA—WEDNESDAY MORNING, MARCH 7, 1951 — 5 Cents a Copy — No. 267

WEATHER FORECAST

Kootenay: Cloudy. Intermittent snow during morning and afternoon with a few snow showers Wednesday evening. Continuing cold. Low and high at Cranbrook 10 below and 20. Crescent Valley 10 and 25.

PROVINCIAL LIBRARY, Victoria B.C. PROVINCIAL MAR 31 1951

North Koreans Unleash Assault

Attack Falls in Mountainous Terrain While Allies Cross Han Near Seoul

By ROBERT EUNSON

TOKYO, March 7 (Wednesday) (AP)—Allied infantry today crossed the Han River East of Red-held Seoul but enemy forces loosed an attack in East-Central Korea which may mark the beginning of an expected Red counter-offensive.

The Han crossing was made at two points East of Seoul in a flanking move against that ancient Korean capital.

The crossing, achieved after artillery pounded Chinese Reds on the North bank, broke the quiet of the long-dormant Western front. The attack opened at 6:15 a.m.

After getting to the North bank, the infantrymen moved across sandy flatlands against moderate resistance.

At the Eastern end of the Central front, the North Korean 2nd Corps unleashed a heavy assault today against the South Korean 7th Division. First reports indicated a Red penetration.

Allied officers told AP Correspondent Tom Stone this blow, struck eight to 12 miles Northeast of the Allied-held highway town of Pangnim, might be the opening of a Red counter-offensive. However, it fell in a mountainous terrain unsuitable for swift movement.

One regiment of the South Korean 7th Division reported it was under attack at 6 a.m. by four Red regiments.

West of the South Koreans, two American divisions — the 7th and 2nd — have been cutting up North Korean units and chasing them deeper into the trackless mountains.

The 2nd Division slogged forward Tuesday more than a mile in a blizzard on the trail of casualty-riddled Korean Reds.

HUNDREDS KILLED

Field dispatches said that while the snowstorm grounded Allied planes it helped the American troops to follow the tracks of the elusive Communists. Along the route lay the frozen bodies of "hundreds of enemy dead" killed in recent fighting.

Farther East, the U.S. 7th Division was reported by Lt.-Gen. Matthew B. Ridgway, U.S. Eighth Army Commander, to be in possession of the highway communication centre of Changpyong.

A field dispatch, however, said a tank-led force that entered Changpyong Monday withdrew at nightfall. An Eighth Army briefing officer reported a 7th Division Armored patrol drew stiff Communist anti-tank and mortar fire Tuesday one mile South of the town.

In the centre of the United Nations line of attack, Chinese Communists battled stubbornly at two road approaches to Hongchon — headquarters of the Chinese 66th Army Corps.

Hongchon, 22 air miles South of the 38th parallel, forms the apex of a defence traingle formed by three vital roads. It is reputed to be the focal point of a 300,000-man Red buildup.

Hampered by mud and slush following a six-inch snowfall, Greek infantry attached to the U.S. 1st Cavalry Division nevertheless captured the left base of the triangle at Yongdu, 15 miles Southwest of Hongchon. They were pounded by heavy Communist fire from the hills to the North.

Earlier, it was reported that the Princess Patricia's Canadian Light Infantry attacked Red positions one to four miles East of Yongdu, captured Monday by a U.S. 1st Cavalry tank-infantry team.

British, Australian and New Zealand troops battled along with the Patricias through a six-inch snowfall which slowed the Allied push.

RUSSIA STRAYS FROM SUBJECT

Big Four Clashes Again Over Basic Issues of Meeting

By EDDY GILMORE

PARIS, March 6 (AP)—A controversy that has bogged down so many East-West meetings — how basic issues should be interpreted—caused sharp clashes between Russia's Andrei Gromyko and Western power delegates at the Big Four deputies meeting today.

The deputies are working on proposed agendas for a foreign ministers conference on world problems.

A Western official said a split developed over what topics should be taken up and Gromyko made a 90-minute speech which violated Russia's own stipulation that this conference should not go into the issues involved.

One Western representative remarked: "Here we go again."

He was referring to the way previous East-West meetings have bogged down in clashes over basic issues and repetitious statements of unchanging policies by each side.

But another meeting is being held tomorrow, with Gromyko presiding.

"It seems to be a lot of the same old thing, but I suppose we shouldn't be defeatists," said one official.

The deputies are Gromyko, U.S. ambassador-at-large Philip Jessup, British chief delegate Ernest Davies, and Alexandre Parodi, French permanent undersecretary of foreign affairs.

In Western eyes, Gromyko today strayed far afield from what this conference is all about. In her preliminary notes, Russia had stressed that this conference would talk about the subjects for an agenda, not the subjects themselves. The West agreed.

But a French official said Gromyko even brought in the question of Japan, a subject not on the agenda proposed by either side.

4 More Deaths In Korea Casualties Named

OTTAWA, March 6 (CP) — The Army today released the second casualty list of the Korea war, showing three soldiers killed in action and a fourth dead of wounds.

Five men were reported wounded and one injured in a battle accident.

All 10 casualties were other ranks with the 2nd Battalion of the Princess Patricia's Canadian Light Infantry.

The latest list brought to 10 the number of persons reported dead in casualty lists. A total of 15 have been reported as wounded and five injured in battle accidents.

KILLED IN ACTION

Calkins, James Alvin, Cpl., Mrs. Bernice Calkins (mother), General Delivery, Rocky Mountain House, Alta.

Hansen, Alfred Ernest Roy, Pte., Mrs. Marion Hansen (mother), Spearhill, Man.

Maxwell, Jerrold Norman John, Pte., Mrs. Lillian Maxwell (mother) 330 Third Ave., Verdun, Que.

DIED OF WOUNDS

Lewis, Arlen Charles, Pte., Mrs. Adelaide Lewis (mother), 247 Adelaide St., Hamilton, Ont.

WOUNDED

Cahill, Joseph Percival, Pte., Mr. Arthur Cahill (father), Perce Gaspe, Que.

Costello, Lee Hubert, Pte., Mrs. Emily Costello (mother), 127 Kennedy Ave., Ferris, Ont.

Howitt, Rodney Alfred, Pte., Mr. Harold Howitt (father), Coaticook, Que.

McGhee, James Barnett, Sgt., Mrs. Edith May McGhee (wife), 219 Chestnut St., Winnipeg.

Turner, David Henry, Pte., Mr. Arthur Turner (father), 1508 19th Ave., Calgary, Alta.

BATTLE ACCIDENT

Matthews, Frederick James, Pte., Mrs. Fred Matthews (mother), R.R. No. 1, Port Colborne, Ont.

Parliament At a Glance

By The Canadian Press

Prime Minister St. Laurent said the Government will not hesitate to implement price controls when necessary.

Donald Fleming (PC—Toronto Eglinton) said he does not favor the Government going "rip-roaring" ahead with price and wage controls.

George Drew, Progressive Conservative leader, advocated some measure of control to halt inflation.

The Commons voted 172 to 12 against a C.C.F. proposal urging construction and operation of a pipeline by a Government agency.

Finance Minister Abbott reported the Government is laying off some employees as part of an economy program.

Postmaster General Rinfret said mail delivery cuts will create a surplus of about 1200 postmen.

Senator Wesley Stambaugh (L—Alberta) urged the Senate to vote for reform measures.

WEDNESDAY

The Commons will consider private Members' business. The Senate will sit.

$1,276,000 SURPLUS

TORONTO, March 6 (CP)—The Ontario Government will wind up its fiscal year March 31 with a $1,276,000 surplus after paying a new $1,500,000 grant to hospitals and putting an extra $14,500,000 into debt retirement funds, Premier Frost announced today. The surplus compares with a forecast of $166,030 a year ago.

Would Underwrite B. C. Aluminum Plan Only as Last Resort

WASHINGTON, March 6 (CP)—A House of Representatives Investigating Committee said today that "only as a last resort" should the United States underwrite a proposed $500,000,000 aluminum development in British Columbia.

The judiciary sub-committee on monopoly powers has been studying the American aluminum program which it charged is "bogged down in confusion, inadequate procedures, diffuse authority and insufficient leadership."

Nelson Historic Kimberley Building Lost in Kootenay Fires

Kootenay Lake Ferry Anscomb Lost Money, Correct Figure Shows

Because of an error in transmission over telegraph lines from Victoria, revenue of the Kootenay Lake ferry M. V. Anscomb, was reported in Tuesday's paper as $338,410, instead of the correct total of $84,410.

In a special dispatch to the Daily News, the Anscomb operating cost was given as $129,978, and because of the incorrect revenue figure, it was mistakenly assumed that the Anscomb had operated at a profit.

The error occurred somewhere between Victoria and Nelson telegraph offices, for it was verified through the Victoria office that the writer of the special dispatch, Lloyd Baker, had the correct figures in his report. The incorrect figure turned up on the teletype at the Canadian Pacific Telegraph office at Nelson, victim apparently of a slip-up in a relay of the story from the Vancouver office.

FORECAST MORE COLD WEATHER

No Relief Seen For Gale Stricken B. C. and Prairies

VANCOUVER, March 6 (CP) — Gales of 40 miles an hour were expected to lunge at Southern British Columbia tonight swirling another four to six inches of snow on the white-packed landscape.

The weather office said Easterly gales of 40 miles an hour will develop in Juan de Fuca Strait and spread to the Southern Strait of Georgia region.

The winds were expected to shift to Northwesterly 30 tomorrow morning. Bitterly cold weather will be part of the potent weather package.

About 40 British Columbia schools were closed today by the deep snow and cold and the holiday from classes will likely continue for at least another day.

Seventeen of the schools are the Nanaimo area on Vancouver Island, where 3000 pupils are taking a holiday.

The closure order came after a six-inch snowfall Monday—heaviest single March-day fall since 1918 at Nanaimo.

Other schools closed were in the lower Fraser Valley just East of Vancouver. School buses were halted by drifts eight and 10 feet high.

Transportation continued at a snail's pace in Vancouver, where 18½ inches of snow has fallen since Saturday, breaking all March snowfall records.

LOGGERS IDLE

The Weather Bureau said no relief from the cold snap is in sight.

In the Queen Charlotte Islands, off the Northern coast, some 400 loggers were temporarily thrown out of work by the bitter cold.

WINNIPEG, March 6 (CP)—A blizzard raced across the Prairies today behind howling winds.

In Southern Manitoba, a young school mistress died in waistdeep snowdrifts. Roads across Saskatchewan and Manitoba were blocked. Trains ran four to six hours late.

The blizzard hit Eastern Saskatchewan and Manitoba during the night. It was the same storm which swept British Columbia and the Western Prairies yesterday.

The Winnipeg Weather Bureau reported the storm centred East of Lake Winnipeg, and moving Northeastward. It probably will miss Ontario centres of population.

The Saskatchewan Motor Club reported all highways in the Province blocked and no plows working. It was the same story in much of Southern Manitoba.

22 BELOW AT CALGARY

CALGARY, March 6 (CP)—A second March cold weather record was smashed today and a previous record equalled as sub-zero weather held Calgary in its grip.

Today's maximum of 22 below beat by one degree the cold weather maximum set yesterday. The previous low maximum was set March 1, 1919 when it was 10 below.

TURN DOWN PROVINCES

OTTAWA, March 6 (CP) — The Federal Government has turned down a request to permit the provinces to collect an indirect sales tax of more than three per cent.

Prime Minister St. Laurent in the Commons today tabled additional correspondence exchanged with the provinces on the question of constitutional amendments. This was one of the points brought out.

BATTLE IN TOKYO

TOKYO, March 7 (Wednesday) (AP)—An estimated 300 Korean residents of Tokyo battled Japanese police today with fists and clubs in a midday riot when police tried to break up an unauthorized Korean demonstration in the Kamijujo section of North Tokyo.

The Koreans, believed to be members of the outlawed but still-active Communist-led Korean residents' league, were reported meeting in protest against what they called "maltreatment of Koreans by the Japanese."

Would Leave Liquor Problem to Local Plebiscites

VICTORIA, B.C., March 6 (CP)—Urging the Government "to get its head out of the sand," J. G. Gould (Cln—Vancouver-Burrard) made a plea in the Legislature today for local option plebiscites on the question of changing the Liquor Control Act.

While social conditions have changed, he said, provincial liquor control regulations have remained static for 25 years.

Mr. Gould said he did not agree with the contention that a Royal Commission should be appointed to go into the question. Nor did he agree that a province-wide plebiscite should be held at the time of a general election.

"Should Vancouver and Victoria join together in their views they would govern what would happen all over the province," he said. "This would be most unfair to those communities who don't have the same problems."

'Flu Epidemic Cuts Nelson School Ranks

The 'flu epidemic has cought up with Nelson and district schools.

Classrooms are most seriously depleted in Nelson Senior and Junior High Schools. Nearly 100 high school students, about one-third of the school population, are away from their studies, and more than 150 from the junior high. Teachers also are on the sick list.

"We were hit suddenly Monday," F. L. Irwin, junior high principal, said Tuesday. "There were 147 away that day and 156 today."

The elementary schools have not been affected to any great extent. Hume School has a number of absentees through 'flu or colds, and Central School has only a few.

HITS CASTLEGAR

Cancellation of Education Week activities at Castlegar was ordered by the public health officer to prevent the spread of the epidemic, and other activities are being discouraged owing to the large number of 'flu cases there.

Well-Known Canadian Newspaperman Dies

REGINA, March 6 (CP) — John F. Sweeney, O.B.E., 70, well-known Western Canadian newspaper executive and until his formal retirement in 1945, General Manager of the Leader-Post, collapsed late today and died of a heart attack.

Mr. Sweeney had just returned to Regina a few hours earlier from attending the Federal Government's Civil Defence Forum in Ottawa and was preparing to begin work as Regina's new civil defence officer.

He had driven to the Municipal Railway Headquarters to investigate possible accommodation for his new office. He collapsed as he stepped from his automobile in front of the building and was dead on admission to hospital a few minutes later.

Mr. Sweeney's body will remain here until funeral arrangements are completed. It is likely the funeral will be in Winnipeg, his original Canadian home and the place he returned to a few years ago after retiring. His widow now resides there in the family home.

He is also survived by one son, John, a newspaperman with the Globe and Mail, Toronto; three daughters, Mrs. Fred Dobbs, Toronto; Mrs. L. Ashton, Vernon, B.C.; and Mrs. Jack Mitchell, Winnipeg; and two sisters, also of Winnipeg.

Mr. Sweeney came to the Regina Leader-Post in 1935 as Business Manager after a lengthy career with the Winnipeg Free Press. When he retired here after 10 years, he had become General Manager of the Leader-Post.

WINNIPEG, March 6 (CP)—Labor Minister Charles Greenlay said today the Manitoba Government will not support subsidized housing

Community Hall At Edgewater Also Destroyed

Fire took heavy toll in at least three Kootenay centers Tuesday, and in all cases fire fighters were seriously hampered by low temperatures and bitter winds.

At Kimberley, the historic Summers building on Spokane Street, main street of the East Kootenay mining capital, was destroyed. Estimate of the damage could not be obtained.

The $6000 community hall at Edgewater, far to the North of Kimberley in Windermere Valley was burned to the ground.

In Nelson, the home of Mrs. Mary S. Rogers on Beatty Avenue was destroyed.

KIMBERLEY, B. C., March 6 — The Summers building, one of this city's oldest structures, was destroyed by fire early this morning, and only the efforts of the Kimberley volunteer brigade and the Sullivan Mill fire truck, plus volunteer assistance, kept the lower part of Spokane Street from going.

The alarm was turned in at 2:45 a.m. and it was not until 5:30 a.m. that it was brought under control. The Eldorado Cafe owned by R. Fenske which occupied the premises was completely gutted. A taxi office, which originally was part of the restaurant, was seriously damaged by water. Damage to Sorenson's Food Mart, also part of the block, was confined to one small stock room.

Some guests in the adjoining Kimberley Hotel left their rooms, and residents of the nearby Lloyd Block and the Alexanders evacuated temporarily, when the wind carried smoke and ash in their direction.

The firemen had difficulty in fighting the blaze because of the extreme cold, 10 degrees below zero, and the difficulty of operating from the street and alley.

HALL IS LOST

INVERMERE, B. C., March 6—Fire destroyed the $6000 community hall at Edgewater, North of here, Monday afternoon.

A frozen hydrant hampered the volunteer Fire Brigade, which managed to save an adjacent small hall, the original community hall.

Erected in 1939 by volunteer labor, the hall will have to be completely rebuilt. Insurance was carried.

Fire destroyed the four-room home of Mrs. Mary S. Rogers, 1106 Beatty Avenue in Nelson, early Tuesday morning. It was the first house completely lost by fire in Nelson in nearly 12 years, Fire Chief G. A. McDonald said. The house was valued at approximately $4000.

Arriving on the scene of the fire after being summoned by telephone at 3.01 a.m., the Nelson Fire Department found the whole house aflame.

Working against a fierce Northerly wind which fanned the flames thick smoke and the extreme cold weather, firemen had difficulty in preventing spread of the flames to the neighboring Bert Lowery home. Walls insulated with sawdust also hindered firemen, the sawdust causing thick smoke.

To reach the house, water hoses had to be laid across the tracks, consequently delaying two freight trains. In order to let the trains through firemen had to dig through snow, and ice to pull hoses between the ties.

Cause of the fire was attributed to an overturned portable coal oil heater in the basement. Insurance to the extent of $2500 was carried.

Sheets of ice covered the walls of the Lowery home, trees and the ground. On returning to the firehall at 7:40, firemen had to chip ice-covered buttons with hammers to get their coats off.

CANADIAN SALES TO U.S. CLIMB

OTTAWA, March 6 (CP)— Canada's exports to the United States climbed 43 per cent in January, pushing sales to $186,948,000 compared with $130,895,000 a year ago, the Bureau of Statistics reported today.

Domestic exports to all countries in January totalled $285,100,000, a 29-per-cent boost over $221,200,000 in January, 1950. Lumber and paper took the lead with sales of these items climbing to $101,300,000, compared with $70,200,000 last year.

41ST NEW BRUNSWICK LEGISLATURE OPENED

FREDERICTON, March 6 (CP)—The third session of New Brunswick's 41st Legislature opened today with little indication of the Government's legislative plans.

The Speech From the Throne read by Lieutenant-Governor D. L MacLaren gave no hint of the public measures to be submitted, aside from further revision and consolidation of statutes.

500 STRUCK WITH FLU

PRINCE GEORGE, B. C., March 6 (CP)—Health authorities here today said about 500 persons in this city and surrounding districts have been laid low by what is termed the worst flu epidemic in years.

Sorokin Blames Reds For Reigns of Terror

Spiritual Leader of Sons of Freedom Warns "Agents of Stalin" May Stir Up Trouble Over Movement of Sect

VANCOUVER, March 6 (CP)—The spiritual leader of British Columbia's 2500 Sons of Freedom Doukhobors said today "agents of Stalin" led the fanatical religious sect on their reigns of terror in the Kootenays in the past.

Bearded Steffan Sorokin, who says he escaped from a Siberian slave labor camp, added that he received a telegram yesterday saying terrorists had tried to burn down his home at Krestova, B. C., headquarters of the Freedomites.

Mr. Sorokin and five aides left for home today after discussions with the Government-appointed consultative committee on Doukhobors on possible relocation of the sect.

The committee itself had no statement to make immediately on the meetings. Yesterday Mr. Sorokin warned the Government that it must make a decision on the problem soon or there might be more trouble in the Kootenays.

Mr. Sorokin's aides said: "They (the 'agents of Stalin') want to get rid of Mr. Sorokin. He is our one hope for peace and if he goes, the agitators will have their way again and there will be trouble."

The Freedomites want to migrate to an "isolated" section of B.C. where they can return to the communal farming life prescribed by their religion.

Mr. Sorokin said if the sect were allowed to migrate to a suitable spot and if the Government helped them with loaned money and machinery, they might find peace.

The Freedomites have been blamed for riots, fire raids and nude parades since they came to Canada from Russia half a century ago.

Mr. Sorokin's aides said there might be trouble over migration because "certain agitators" would fight against this method of bringing peace to the sect.

"Any trouble they can stir up is to their advantage and profit. They are agents of Stalin."

Mr. Sorokin, 40, came to Canada from Germany about a year ago as a displaced person.

He was chosen spiritual head by the Sons, replacing the ancestral Verigin leaders. They call him "a sent-messenger of good will . . sent by Our Lord."

Falls 100 Feet, Stays 18 Hours On Bluff Ledge

Garry Dennison, age seven, spent 18 hours on a muddy ledge of Scarboro Bluffs after he had fallen 100 feet down the cliff. Only the warm weather saved him from certain death. He was found by some passing boys after he had exhausted himself by crying for help and had fallen asleep. Here, none the worse for his experience, he munches a sandwich and tells how he played a solitary game of cowboys and Indians in the darkness to keep himself warm.—Central Press Canadian.

P.C. Opposes Over-All Price, Wage Controls

OTTAWA, March 6 (CP) — A lone out-spoken Progressive Conservative member said today that he is not one of those asking the Government to go "rip-roaring" ahead with price and wage controls.

Speaking in the Commons after his party leader, George Drew, called for the "most flexible and most effective type of control," Donald Fleming (P.C.—Toronto Eglinton) declared himself opposed to over-all controls at this stage simply because he does not believe they will work.

He said:

1. Price controls would merely freeze prices at their present peak levels; they would not reduce them.

2. Controls over wages and salaries would merely "perpetuate many serious inequalities" now existing.

He was not suggesting that a time might come—such as an all-out war — when all-out controls would not be needed and would not be effective.

Mr. Fleming was one of several to speak when the Government called for adoption of its emergency powers bill which will give it broad powers to impose price, wage and other controls when it considers them necessary.

Mr. Drew said that in advocating the adoption of some measure of control to halt inflationary pressures he was doing so in the belief that "we should do all we can in this country to preserve a free economy."

The Canadian dollar now was worth 57 cents based on its value 10 years ago. The food dollar was worth less than that.

As far as inflationary pressures were concerned, the Canadian people had not "seen anything yet," said Mr. Drew. The "immense expenditure" contemplated for defence would create pressures "far beyond anything we have yet known."

Hope to Place Surplus Postmen In Other Jobs

OTTAWA, March 6 (CP)—Canada will have 1200 surplus postmen after cuts are made in residential mail delivery April 1 but it is hoped most of them will be absorbed in other Government jobs.

Postmaster General Rinfret said this in the Commons today as he outlined the needs and effects of cutting urban residential deliveries from two to one a day at an annual saving of $3,500,000. To meet skyrocketing defence costs, the country's luxury services must be reduced.

He made no reference, either in the commons or in giving a similar statement later on the free time "nation's business", a CBC broadcast over a Trans-Canada Network, of protests by postmen against the cut.

W. J. Turnbull, Deputy Postmaster, said in an interview that Communists probably are responsible for part of the stormy reaction highlighted by a protest meeting by Toronto postmen demanding maintenance of the 44-hour week.

Mr. Rinfret made these points:

1. A plan has been evolved for postmen to work the equivalent of 44 hours a week—eight hours a day, six days a week, with every 12th week off. He said this has been "favorably received" by letter carriers.

2. Every effort is being made to place surplus postmen in other Government jobs through the Civil Service Commission but some will be released. These releases will start with the junior men, who will be given an opportunity to return when vacancies occur.

3. Where one-a-day deliveries are not sufficient to meet the needs of the few business establishments on residential routes, efforts are being made to provide extra service through post office boxes and general delivery facilities at post offices.

Meanwhile the National Executive of the Federated Association of Letter Carriers called a meeting for Ottawa March 14. Fred C. Hurry, National Secretary, said the Association is not opposed to the Government's economy drive, but is against "overbudening and overworking" carriers.

OLDEST WEATHER OBSERVER DIES

SOUTHAMPTON, Ont., March 6 (CP)—Canada's weather service has just lost its oldest active observer.

Agnes J. Tolmie, 88, died Monday after taking observations continuously since she was 13. The weather instruments and a telegraph key on which she sent her reports were set up in her own home in this Lake Huron town in the Owen Sound District.

Plan Production Of Fuel Gas From Wood Waste

VICTORIA, B.C., March 6 (CP)—Production of fuel gas from wood waste materials will be tried in British Columbia, Trade Minister Leslie Eyres announced tonight.

A pilot plant for production of the gas is planned by the B.C. Research Council, he added, and several industries have promised financial support.

Following the meeting of the Board, he announced the Council has taken active steps to assist local industries in better control of their combustion operations.

REACH DECISION ON HOSPITAL INSURANCE?

VICTORIA, B.C., March 6 (CP)—Decision is reported to have been reached in Coalition caucus on changes in the Hospital Insurance Service to put the scheme on a sound financial footing.

It was learned from a reliable source today the plan is to increase premiums as well as levy charges up to $35 for the first 10 days in hospital.

Premiums will go from $33 for a family unit to $42, and from $21 for single persons to $30.

Charges for the first 10 days in hospital will vary from $2 a day to $3.50 a day depending on rates in effect at the hospital.

MOLLET REFUSED

PARIS, March 6 (AP) — Socialist Leader Guy Mollet was turned down tonight by the National Assembly when he sought its approval to become Premier of France. He fell 25 votes short of the 311 needed for confirmation in the job.

The official vote was 286 to 259.

And in This Corner —

OTTAWA, March 6 (CP)—Gustave Alfons Bakos, a Slovak displaced person, might have thought Canada was a pretty wonderful country when, Ottawa-bound from Halifax, he discovered a bundle of bills amounting to $1000 on a train windowsill.

Another "D.P.", Votita Vasile, has even more reason to think well of his newly-adopted country.

Bakos turned the money over to Rev. Louis Campo, a priest who met him at Ottawa, and then accompanied the priest to police and told his story. Police checked with railway officials and got the money back to its rightful owner, Vasile, who had been aboard the same train, en route to Winnipeg.

TORONTO, March 6 (CP)—When Toronto set out to beautify University Avenue, major North-South artery leading from the downtown section to the Ontario Parliament Buildings at Queen's Park, someone suggested Linden trees along the boulevard.

Patriotic Toronto residents gasped and wanted to know what was the matter with Canadian maples. Officials yielded.

Last night the City Parks Board ordered the trees—from a firm which will import them from Holland. The only other bidder couldn't guarantee the quantity, Parks Commissioner Walter Love said today.

TOKYO, March 6 (AP)—A new school for Geisha at Osaka has Japanese tongues t-s-s-s-h t-s-s-s-hing.

To become Geisha, Japanese girls customarily are trained to dance, play musical instruments, serve food and make polite conversation.

But at Osaka, Miss Itoko Wakanoura, 51-year-old movie actress, has opened a Geisha school which adds this course to the curriculum: How to kiss.

BIRMINGHAM, England, March 6 (AP)—Hugh Creany Laverty, 29, was sentenced to two years in jail today on the evidence of a well-cooled chocolate bar.

Laverty was convicted of breaking into an office after the prosecution showed the jury the candy bar from which a bite had been taken. Witnesses testified the teeth marks in it matched Laverty's dentures.

The chocolate, found in the office the day after it had been entered, was kept in a refrigerator for 46 days for the trial.

ITHACA, N.Y., March 6 (AP)—Here's a new twist in fraternity initiations.

The Alpha Tau Omega at Cornell University is having pledges repair the homes of two needy families.

Chapter President James Ackerman said:

"We thought it was time for us to think about something constructive as an initiation instead of wastiing it on pranks."

EXTRA
LATEST WORLD NEWS
"PLUTO'S HEART THROB" — "COWBOY'S HOLIDAY"

Tonight Thursday

CIVIC
A FAMOUS PLAYERS THEATRE

Shows at 7.00 - 9.00

Gov't Construction Of Pipeline Opposed

OTTAWA, March 6 (CP)— An overwhelming majority of the Commons indicated tonight it is opposed to Government construction and operation of oil or gas pipelines.

Members voted 172 to 12 against a C.C.F. proposal urging that consideration be given to the construction and operation of a pipeline by a crown corporation or a government agency.

Ste. Augustine, Florida, was settled in 1565 by Spaniards who had spread from Mexico.

CONGRATULATIONS
to the
Medical Associate Clinic
on the opening of their
ultra-modern clinic

NOVA ELECTRIC
LIMITED
CONTRACTORS AND ENGINEERS
North Vancouver, B.C. Edmonton, Alta.

W. R. Matheson, District Oldtimer, Passes at 71

William Robert Matheson, Aged 71, district oldtimer, died in Kootenay Lake General Hospital Tuesday night after a brief illness.

Mr. Matheson, who was born January 27, 1880, at Appin Road Prince Edward Island, came West in 1910, and taught school at Nakusp and in East Kootenay. He worked in the Revelstoke district for a time, and followed lumberjack work for a period.

He had also worked at various district mines and before he became ill was employed at the Emerald mine near Salmo.

Mr. Matheson was not married and is survived by a sister on Vancouver Island and another sister in P.E.I., both of whom have visited Nelson.

Chicago Entry for Summer 'Spiel

Although the event is still four months off, entries for the Seventh Annual Midsummer Bonspiel in Nelson are beginning to arrive.

The Civic Centre this week received one from Hughston M. McBain and his curling buddies in Chicago. Mr. McBain writes that the Chicago Curling Club was started three years ago and that interest there is growing steadily.

John Garden of Seattle has written advising the committee that at least one entry can be expected from that city. Garden curled in last year's 'spiel.

Other entries are now in from points in B.C. and Alberta.

One application which brings up a recurring problem comes from Frank Van Epps of Portage, Wisconsin. His rink contains two members of the fairer sex and although there is no written rule barring ladies from participation, it has not been permitted in the past.

Decision on this application will be decided at a future Bonspiel Committee meeting.

Deadline for entry is June 25.

Olaf Flodin, Age 29, Dies in Cranbrook

CRANBROOK, B.C., March 6 — Olaf William Flodin, who was born here 29 years ago, died in the hospital Sunday. He had been a semi-invalid for many years and had just returned to Cranbrook a week ago after spending a year in Creston. He grew up at Bull River and Cranbrook. Surviving him are his mother, Mrs. Matilda Flodin of Cranbrook, a sister, Mrs. Walter Dunn and a nephew, Clarence Bylander, both in Westview, B.C., and a niece, Mrs. Arthur Hokerud with whom he formerly made his home here.

Heads Gyro Fashion Show

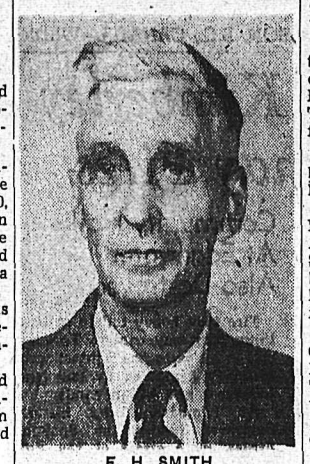

F. H. SMITH

One of the most active members of the Nelson Gyro Club at the present time is F. H. Smith, who is chairman of the Gyro Spring Fashion Show—for men.

The Gyros are going all out to make the show a success. The latest styles in men's clothing will be brought to the footlights for Nelson fashion conscious men as well as women, March 14.

The club is also planning to hold a tea and bake sale—the products of which will all be the handwork of club members. Mr. Smith has already demonstrated just how easy it is to whip up a cake with no help from the women.

Education Not Teachers' Business Alone

Teaching should not be left to teachers alone.

The guidance parents give their children in their first six years is all-important in education, Gordon Sargent of Longbeach, member of the Board of Trustees of Nelson School District No. 7 said over CKLN Tuesday night in the second in a series of Education Week addresses.

"We must teach our children, and set the example, that their worth to the family or community is in direct ratio to their contribution to it.

"If prior consideration is given to what is to be got out of a job instead of what is to be put into it, then we are hastening the day when selfishness will lead us down the road to a totalitarian eclipse of all our liberties," he said.

Mr. Sargent called for a revival of the "true school spirit" in Nelson. "I want to see Nelson district students taking high honors academically and socially," he said. "The talent is there. Let us have the inspired direction and encouragement from our citizens and teaching staff."

"Let us not be extravagant, for handing everything to a child on a silver platter gets nothing except more demands," he continued. "But let us support the endeavors of our school board in its efforts to provide this district with adequate school accommodation. The plans drawn up or in preparation . . . are the result of concentrated effort and much experienced advice. Economy and practical needs have been as closely coordinated as possible.

"Help by your personal efforts and interest to improve not only our system of education, but the implements for making it effective," he said.

Mr. Sargent was introduced by B. B. Stallwood, Hume School principal.

Education Week activities are including school programs as well as radio talks. Store window displays are also bringing the Week to the fore.

With Stane And Besom

Results of Tuesday night's games in the Nelson Curling Club's Round Robin Competition follow:

W. A. Duckworth 12, A. H. Whitehead 8.
L. J. Maurer 13, R. Riesterer 11.
F. H. Smith 9, A. J. Hamson 12.
J. Harvey 10, P. E. Poulin 5.
H. Peacock 8, T. S. Jemson 9.
J. R. Bailey 10, W. Marr 6.
F. L. Irwin 4, R. Palmer 8.
H. D. Forman 12, C. L. Suitor 6.
T. A. Wallace 5, M. B. Ryalls 10.

Draw correction:

Thursday, 7 p.m.—N. S. MacLeod vs D. S. Creighton.

Friday, 7 p.m.—A. H. Allan vs J. G. McMurchy.

The Weather

Synopsis: A storm centre which developed off the Northwest coast of Washington is moving inland and is expected to pass East of the Seattle area early this morning.

No change in the cold cloudy weather in the Interior of the province is expected.

NELSON	12	21	Tr
St. Johns	32	35	.37
Halifax	26	38	—
Toronto	29	47	—
North Bay	20	42	—
Winnipeg	-10	0	.02
The Pas	-	-2	.19
Calgary	-34	-22	.01
Edmonton	-25	-16	.05
Penticton	10	18	.07
Vancouver	19	27	.29
Kimberley	-14	7	.03
Kaslo	4	19	—
Grand Forks	15	24	.10

Four Competitions at Stake In Creston Butterfly Bonspiel

CRESTON, B.C., March 6—Creston's new curling rink will throw open its doors to curlers from the Kootenay and Lethbridge, Alta., Thursday, for the annual Butterfly Bonspiel.

Some 53 rinks—27 from outside points—will play in the event expected to wind up Sunday.

Curlers will be here from Nelson, Kimberley, Salmo, Chapman Camp, Ainsworth, Cranbrook, Invermere, Sheep Creek, Canal Flats, Lethbridge and Creston, to make up the largest entry in the bonspiel during its six-year history.

Four competitions include the Grand Challenge event for the Miller Trophy, the Archibald Trophy, the Finning Trophy and the Butterfly Trophy. Four sets of prizes will be awarded in each event.

The Creston Ladies' Curling Club will be host at a luncheon for the curlers Thursday afternoon.

Games will get off to a start Thursday morning with six sheets of ice in session. Up to Tuesday night draws for the first four sets of games had been posted.

Skips of outside rinks competing in the 'spiel follow:

Nelson—H. M. Whimster, W. A. Duckworth, J. Kotch, A. Waters, J. J. McEwen, T. S. Shorthouse, H. Farenholtz and M. Brown.

Kimberley—H. Bates, J. Livingstone, R. Robertson, S. Maartman and D. Morrison.

Chapman Camp—W. Leaman and C. Vance.

Ainsworth—H. D. Forman.

Cranbrook — J. Falkins, E. McKinnon, T. Moore, G. Benedetti, C. Nelligan and W. Spence.

Sheep Creek—H. W. Moore.

Salmo—E. Avery, H. Breeze, H. Moir and J. Klovance.

Invermere—J. Peters.

Canal Flats—J. Whaite.

Lethbridge—G. Holt.

2-Day Kootenay Presbytery Here

The Spring meeting of the Kootenay Presbytery of the United Church begins in Nelson Wednesday.

United Church ministers and an equal number of laymen from Greenwood through to the Crow's Nest will attend the two-day session.

Chairman will be Rev. A. O. McNeil of Creston and Rev. T. B. McMillan of Rossland will act as Secretary. Rev. W. P. Bunt, President of B.C. Conference and also Superintendent of Home Missions in B.C. will attend.

The only public meeting will be held in St. Paul's United Church this evening when Rev. Clyde Woollard of Vancouver, Field Secretary for Church Education for the United Church in B.C. will show films.

Presbytery sessions will be held in St. Paul's United Church.

STOCKHOLM (CP)—Prof. Max von Laue, German physics expert, said here that the belief a great many German nuclear scientists are at work in Russia is erroneous. He said most German experts either remained in West Germany or went farther West.

Frank Beresford Receives Certificate For Lions Work

An interesting film on fire protection, and tools and tactics used in fire-fighting was shown to Nelson Lions Club at the Hume Tuesday night.

A certificate of appreciation was presented to Frank Beresford for the part he played as a panel member at the Mid-Winter Conference of District 19 Lions International at Yakima in January.

Word had been received that R. V. McHallam, formerly of Nelson, had been instrumental in forming a Lions Club at Ashcroft where he was transferred. Twelve Lions said they would play in the Inter-Service Curling Bonspiel scheduled for March 17.

SHOE SALE
ENDS TODAY
THE SHOE CENTRE
Phone 895 553 Baker St.

Best Wishes
to the
Medical Associate Clinic
on the opening of their new building

Interior Decorating
by
CAMERON DECORATORS LTD.

RESIDENTIAL AND COMMERCIAL
Painters — Decorators — Paperhangers

★ New Color Combinations
★ Smart Wallpaper Schemes
★ High Quality Materials
★ Quick Efficient Service

SIGNS OF ALL KINDS

Cameron Decorators Ltd.
"We Specialize in Better Work"

We Extend Our Congratulations and Best Wishes to the
Medical Associate Clinic
on the opening of their new Medical Clinic in Nelson, B. C.

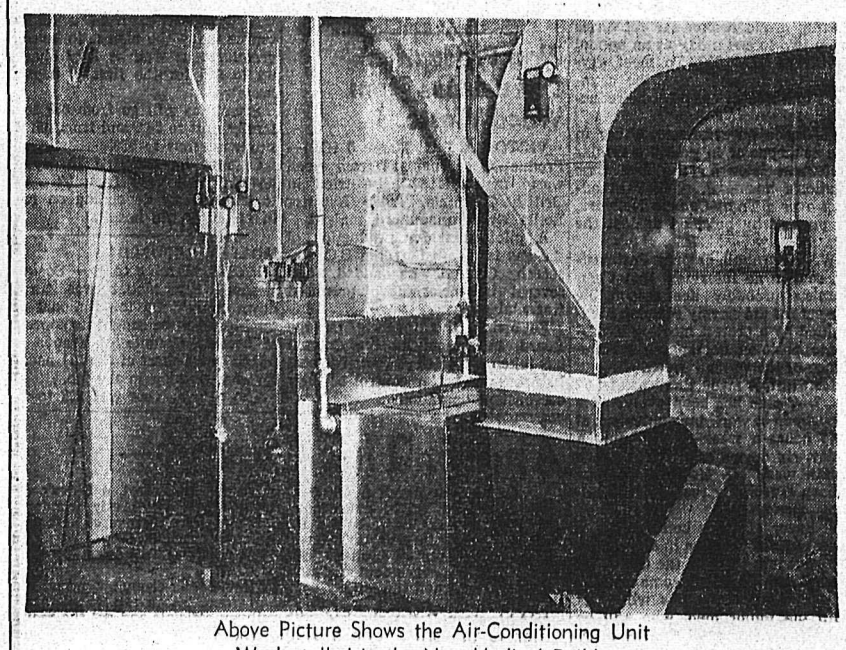

Above Picture Shows the Air-Conditioning Unit
We Installed in the New Medical Building

• Plumbing
• Heating
• Roofing
• Sheet Metal

BARR & ANDERSON
CONTRACTORS
KELOWNA, BRITISH COLUMBIA

General Excavating and Crane Erections
EXPERT WORKMANSHIP — BEST EQUIPMENT

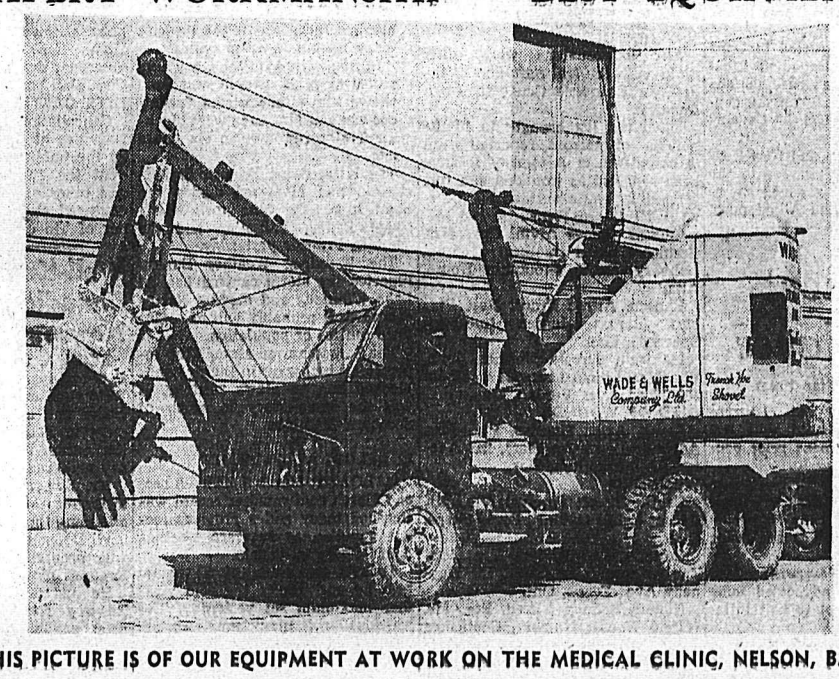

THIS PICTURE IS OF OUR EQUIPMENT AT WORK ON THE MEDICAL CLINIC, NELSON, B. C.

We are proud to have had a part in the building of the new Clinic in Nelson.

Our Best Wishes go to the Medical Associate Clinic
in the opening of their new building

SATISFACTION GUARANTEED

FOR EXCAVATION WORK OF ALL KINDS, CONTACT
WADE and WELLS
COMPANY LIMITED
PHONES AT CASTLEGAR AND CRESTON, B. C.

Medical Associate Clinic Opens Here

Waiting to see the doctor becomes a pleasure in a specious reception room such as the clinic has. The reception desk is a curved counter of natural wood, which is continued in the half-glass, half-wood wall at left. This is but a corner of the room, which has seating space for about 40. Miss Jean Fornelli greets a visitor while Mrs. C. M. Vere looks on.—Vogue photo.

$120,000 "Co-Op" a Construction Marvel

For some months a group of Nelson doctors have been talking about "what the clinic will be like". Now it's all in the present tense.

The first of thousands of Nelson District people who will visit the $120,000 Medical Associate Clinic for consultations with their doctors, tests or treatments, have passed through its doors since the beginning of the week.

To those who haven't seen it before, the ultra-modern concrete structure at the corner of Vernon and Hendryx Streets will be something of a revelation. "Startling" and liveable" are two of the adjectives that come to mind in describing this doctors' cooperative.

As the newest addition to Nelson's business centre, the clinic is a handsome one. It is a flat-roofed building with a grey exterior which has yet to be stuccoed an off-white. Its Hendryx Street face features a sweeping entrance of red brick and a huge glass door, a brick section that will soon bear a sign "The Medical Associate Clinic" and at the South end, a private entrance.

The reception room one enters first is a far cry from the old-time (and even modern) conception of a doctor's "waiting room": it is big enough to hold a dance in. Its modernity is an eye-opener to the rest of the building. The walls are plastered grey with the exception of the street wall which is of block glass; the ceiling is yellow, and the South wall—Chinese red!

The reception room, doctors' offices, and examining rooms, and the physiotherapy, X-ray and laboratory departments are all contained on the main floor.

These rooms are wonders in modern finishings and appliances. Some have plywood squares for walls, others plastered walls; some concealed lighting, others cone-shaped lights or direct fluorescent lighting; one a deep blue ceiling, another pink overhead. Only the floors are alike. They have rubber tiling in various colors which is as noiseless to the tread as down.

The main staircase between the main floor and the ground floor is finished in birch and lit at every corner with attractive wall lights. It takes one into a semi-underground hive of business activity.

Here is a dispensary, rented by Mann's Drug Store, equipped with shelves that may be moved up or down to fit any size of bottle.

Here also are more doctor's offices, a comfortable library and reading room, the walls of which are finished part way up with cedar and shelved the rest of the way; a nurses' room, janitor's room, storage and supply rooms, and the furnace room. The furnace is an automatic oil job.

Air-conditioning and private automatic branch exchange telephone systems are two more attractive features of the clinic. This latest communication system enables each doctor to dial through to another part of the building without having to connect with the reception desk switchboard first.

The South end of the building houses a private suite, rented by the Imperial Optical Company.

both the North and South ground floor sections are served by entrances from the rear.

DOCTORS, PUBLIC BENEFIT

The advantages the clinic gives both the public and its doctors are clear to R. M. Knight of Vancouver, the business manager.

"The public will still be able to consult the doctor of their choice," he emphasized Tuesday. "Lab and X-ray facilities and any physiotherapy treatments that may be required are right at hand."

The doctors, he explained, will through combined effort, be able to buy equipment which they could not before as partners or individual practitioners. They may also get a chance to do post-graduate work.

The blond, pipe-smoking business manager served overseas in the Second World War with signals, attached to the Royal Canadian Artillery. He has taken up residence on the North Shore with his wife and young son.

The lab and X-ray technician is no newcomer to Nelson. She is Miss Jessie McDonald, daughter of Mr. and Mrs. J. A. McDonald. Highly-qualified for the dual jobs, she has just returned to Nelson from Salem, Ore., where she was head medical technologist and X-ray technician in its hospital.

Miss Lulu McVicar is the head of the nursing department.

The doctors who banded together to build the clinic are F. M. Auld, G. R. Barrett, A. J. Beauchamp, R. B. Brummitt, A. K. Gibbons, N. E. Morrison, J. G. McMurchy and R. M. McCullough of Nelson and G. R. Callbeck of Salmo.

The contractor was Commonwealth Construction Company of Vancouver.

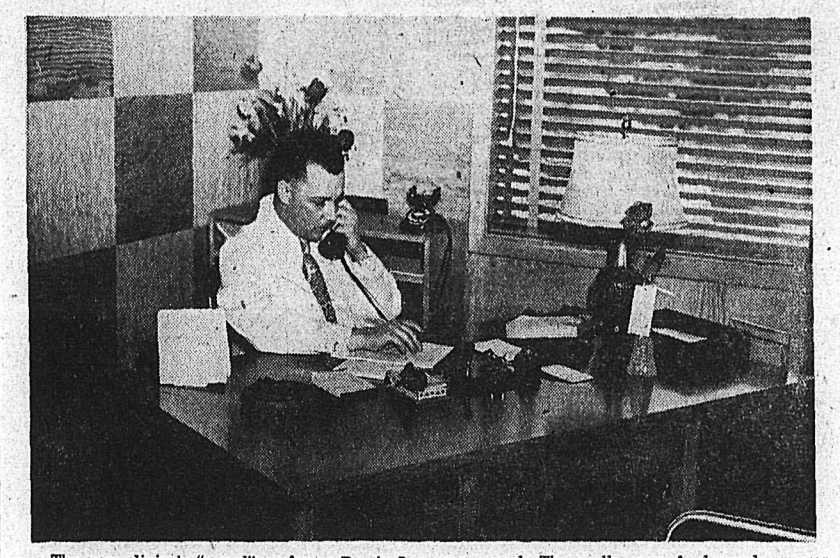

The new clinic is "grand" as far as Dr. A. J. Beauchamp is concerned. His office, typical of all the doctors' offices, combines convenience with eye-appeal. The walls are of plywood squares, which are light brown but appear of different shades owing to the grain.—Vogue photo.

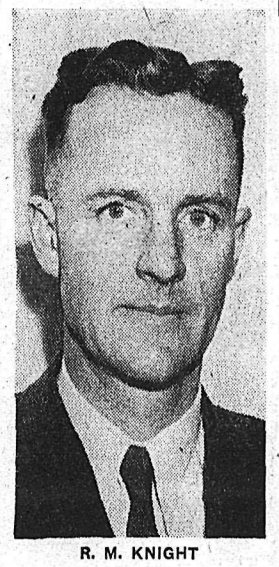

R. M. KNIGHT

. . . who has come from Vancouver to be business manager of the new Medical Associate Clinic. He is a Second World War veteran. —Vogue photo.

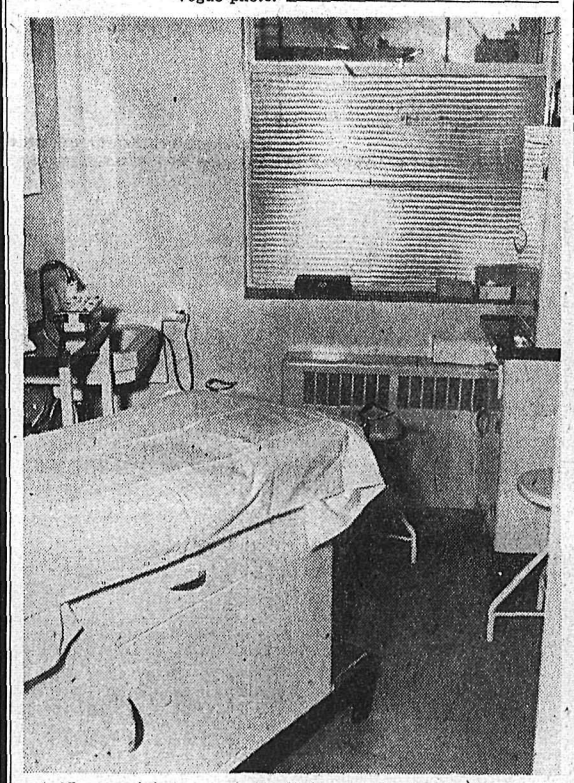

The examining rooms have all the equipment a physician could desire. The walls in all these rooms are plastered in pastel colors, and the floors are of rubber tiling, as they are throughout the clinic. —Vogue photo.

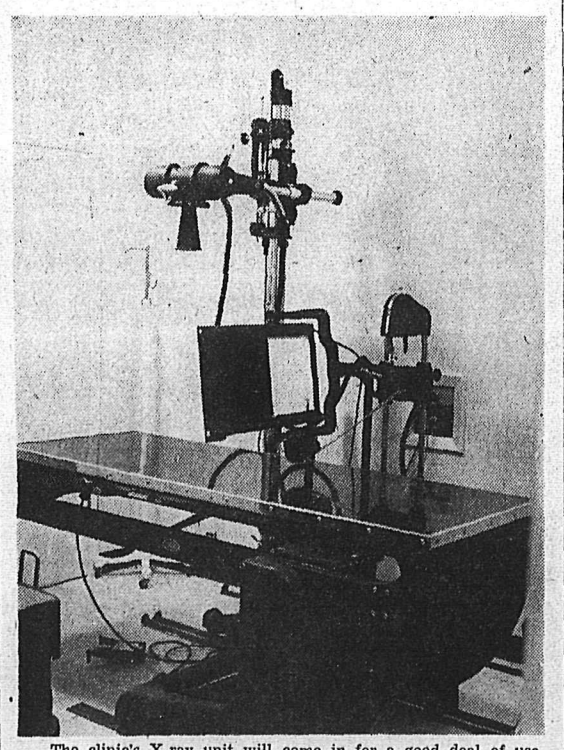

The clinic's X-ray unit will come in for a good deal of use. The X-ray department, like the physiotherapy and laboratory departments, will be at the disposal of all the clinic doctors. Previously only one of the doctors had X-ray equipment.—Vogue photo.

WE EXTEND OUR

Heartiest Congratulations

to the

MEDICAL ASSOCIATE CLINIC

on the opening of their new Medical Centre in Nelson, B. C.

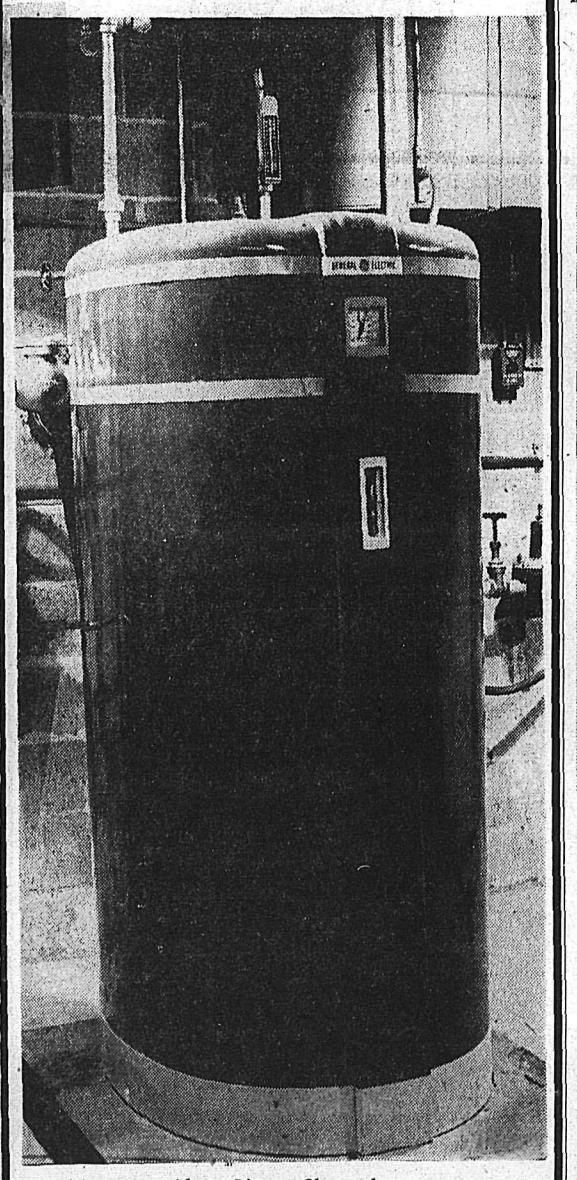

Above Picture Shows the

General Electric Oil Fired Hot Water Furnace

SUPPLIED BY

Nelson Electric Co.

Authorized GE Dealer for Nelson and District

PHONE 260 NELSON, B. C.

CONGRATULATIONS and BEST WISHES

to the

Medical Associate Clinic

on the opening of their

NEW, MODERN CLINIC

We are proud to have supplied a lot of the material that has gone into the construction of the magnificent building.

BURNS Lumber Company

"Everything for the Builder"

PHONE 1180 — 602 Baker St. Nelson, B. C. — PHONE 1181

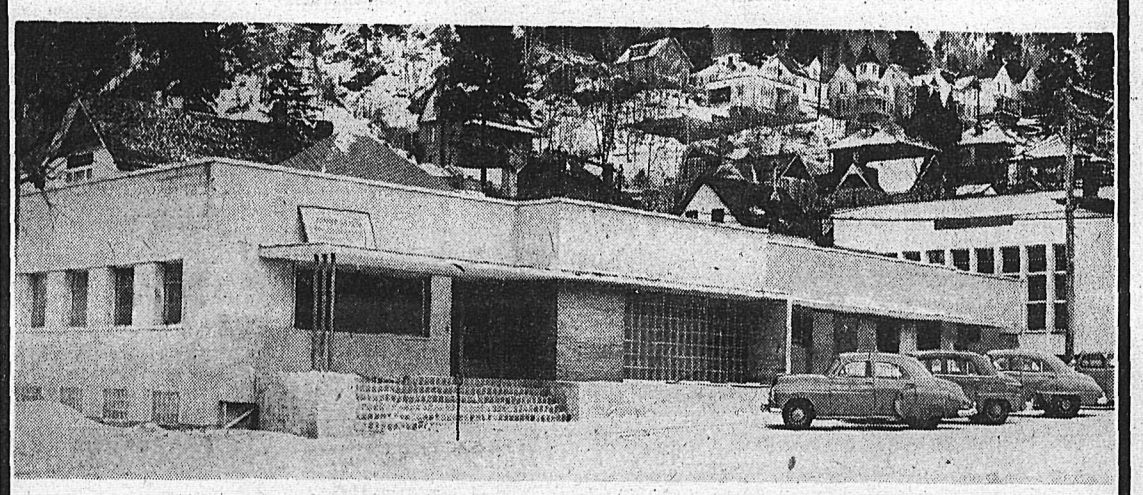

ABOVE PICTURE IS AN OUTSIDE VIEW OF THE NEW MEDICAL CLINIC RECENTLY COMPLETED BY OUR COMPANY

We are very pleased to have been associated with the Medical Associate Clinic in the building of their new Clinic in Nelson, B.C.

We are quite sincere in extending our best wishes to the Medical Associate Clinic in the opening of their completely up-to-date clinic.

COMMONWEALTH CONSTRUCTION COMPANY Ltd.

ENGINEERS and BUILDERS

PHONE MARINE 3257

700 Taylor St. Vancouver, B. C.

Cranbrook A.C.A. Arranges Classes Under Miss Cross

CRANBROOK, B.C., Mar 6 — Cranbrook Arts and Crafts Association has arranged for two weeks' classes for members this Spring in home furnishings, elementary and advanced sewing. Instructor obtained through extension service of the University of British Columbia will be Miss Eileen Cross.

Registration is being taken by Mrs. James Johnston, Association Secretary. Classes run from March 26 through April 7, with afternoon sewing classes at the Mount Baker Hotel, and home furnishings in Central School drafting room in the evenings.

MRS. A. DOWNIE LAID AT REST

Residents from South Slocan, Bonnington and Nelson filled the Thompson Funeral Chapel Tuesday afternoon to pay final tribute to Mrs. Annie Downie, who had lived at South Slocan for the past 38 years. She died in Nelson last week at 68 years.

Groups represented at the service were the Bonnington and South Slocan Women's Institute and members of the line crew.

Officiating clergyman was Rev. Canon W. J. Silverwood, Rural Dean of West Kootenay.

Two hymns, "Nearer, My God To Thee" and "Abide With Me," were sung by the large gathering, while Mrs. W. A. Manson played the organ.

Mrs. Downie was carried to her resting place by pallbearers P. Bird, R. Cunningham, Alex Powell, William Ridge, Herbert Sherrat and J. D. Yeatman.

Interment was in the family plot, Nelson Memorial Park.

Boswell Business, Social Meeting, Very Successful

BOSWELL, B.C., March 6—Boswell and District Farmers Institute held their monthly meeting at the home of Mr. and Mrs. Ken Wallace with an excellent attendance. In opening the meeting, President J. Pryke said it gave him great pleasure to welcome the ladies present, which was quite a record, and he hoped they would attend more meetings.

Routine business was attended to, and letters read from Walter Hendricks regarding electricity for Kootenay Lake settlements, and a very satisfactory and explanatory letter from the Advisory Board of Mount St. Francis, explaining the conditions under which patients were admitted, as questions had been asked regarding regulations in force.

Following adjournment, refreshments were served by Mesdames Pryke, Bainbridge, Foster, Wallace, and to round out a pleasant evening, cribbage, singing and dancing were greatly enjoyed.

It is the intention to try out similar, business-social evenings in the future, as this seemed to be the general wish.

The Institute is to celebrate its 30th anniversary this year, probably in April.

CLASSIFIED ADS GET RESULTS

32 Births, Five Deaths in City In February

The number of births registered in Nelson during February totalled 32. Five deaths were also recorded, and there were no marriages.

In the district two deaths occurred.

The City births were an increase of six over February of last year and 10 more than last month, while the number of deaths was a decrease of two from last year's seven.

Eleven city marriages and one in the district were registered last year.

Favored Site Not Large Enough For Fernie Arena

FERNIE, B.C., Mar. 6 — With all necessary cement, nails, aluminum sheathing and a ton and a half of steel rods already on hand, Fernie Arena committee has decided to go ahead at once with construction of its new ice arena planned to be ready for opening in the Fall.

Patrick Campbell-Hope is the architect and E. E. Tory the contractor for the truss-type building which will total approximately $70,000 in cost.

Nearly half the necessary funds are already on hand, proceeds of Labor Day and ice carnival events of the past few years and special donations. Further financial effort is underway with a canvass of all coal company employees for small regularly pledged monthly amounts on a payroll deduction basis, and similarly pledged amounts from non-company residents of the area.

Choice of site is not yet certain, but the favored Gyro Park location is not large enough it has been found. A location two blocks North of the old railway right-of-way is now being considered, with a North-end sports ground location second choice after this.

KASLO COUNCIL ASKS REDUCED SCHOOL ESTIMATES

KASLO, B.C., March 6 — Kaslo City Council has returned Kaslo School Board estimates for the year, asking that the board reduce the amount by $1780 in capital expenditure reserve. Decision to return the estimates was made at this week's meeting of the Council.

A request from the Kaslo Board of Trade for an annual grant was tabled for consideration with the annual Council estimates.

F. H. Barge was granted a building permit to alter the interior of the Lakeview Offices on Front Street, while Mrs. V. M. Barge was granted permission to obtain a business licence to operate a bake shop.

Permission was also granted to A. P. Allsebrook to erect a direction sign at the corner of Fifth Street and the North road. A request from G. Armstrong for road work was tabled for consideration with the estimates.

Council also decided that all city band instruments be insured against loss or damage.

Alderman W. V. Drayton acted as Mayor in the absence of Mayor G. S. Baker.

CRANBROOK PLANS CEREMONY TO OPEN MOUNT PLEASANT SCHOOL ON APRIL 6

CRANBROOK, B.C., Mar. 6—Public ceremonies to open the new Mount Baker Junior-Senior High School have been set by the Cranbrook District School Board for April 6. During the afternoon from 3:30 to 5 the public is being invited to inspect the building throughout, while department officials will take part with local people and pupils in the formal opening ceremonies in the new school auditorium that evening at 8 o'clock.

The approximately 500 pupils, Grades 7 and 8 from Central School and the entire enrolment of the high school will move to the new location April 2, and will take part in the public opening. Parent-Teachers' Association plans to serve tea in the new cafeteria during the afternoon public showing.

Anticipated since a successful city bylaw in 1946 and postponed several times, the building was started exactly one year ago. Builders were Dawson and Hall Construction Company.

Cost of the completed building was $705,000. The school board has appointed Dennis Sauve, at present at the old high school, as heating engineer for the new building, with Stanley Quaife assistant engineer, and Keith McCutcheon custodian.

With transfer of Grades 7 and 6 from Central School, Grades 1 to 5 will go onto regular morning and afternoon sessions. Since September these grades have alternated every two weeks between long morning and afternoon sessions because of lack of classroom space for the enrolment at the school. The old high school will be vacant until September when it will probably be required for primary classroom space.

ICE JAMBOREE TO WIND UP CRESTON SEASON

CRESTON, B.C., March 6—Plans are well under way for the annual Kiwanis-Lions Ice Jamboree to be staged here next week.

The 2½ hour show will feature skating races, a Pee Wee hockey game and other sports for children.

The event will also wind up the skating and hockey season at the Civic Centre for this year.

Dr. Jane Randolph Of Invermere Windermere M.H.O.

INVERMERE, B.C., March 6—Dr. Jane Randolph of Invermere has been appointed Medical Health Officer for Windermere district, replacing Dr. F. E. Coy, who resigned.

Dr. Randolph is also school doctor for No. 4 Windermere District.

CLASSIFIED ADS GET RESULTS

Boswell Ranchers Attend Swailes' Pruning Classes

BOSWELL, B.C., March 6 — Ted Swales of the Department of Agriculture, held a one day pruning demonstration with nine fruit growers in attendance.

He explained the principles and need for good pruning and pruned apple, pear, cherry and peach trees, currant and gooseberry bushes, and also showed how the grafting is carried out.

Growers all agreed it was a day well spent. Several were unable to attend through flu, which seems to be attacking many residents.

EASTER PARTY PLANNED FOR BALFOUR CHILDREN

BALFOUR, B.C., March 6—Plans for an Easter party for school pupils and pre-school children were made by Balfour Parent-Teacher Association at its monthly meeting.

Mrs. M. Stevenson, teacher, discussed the arrangements.

Car Licences Issued in Nelson Climb to 1425

The number of passenger and commercial licences issued at the Nelson Motor Vehicle office and the Salmo sub-office in February increased sharply over February, 1950, issuances.

A total of 1425 of the new blue and white tabs were issued to car owners compared with 1080 in the same period last year. The tabs are attached to 1950 licence plates. The number does not include, of course, tabs obtained from the office of the Superintendent of Motor Vehicles in Victor.a by car owners who applied for the seasonal refund.

Commercial licences were issued in the amount of 790, compared with 603 last year. Commercial vehicle owners receive the regular licence plates.

Basis for determining the licence fee is weight.

Supplying Minor With Beer Brings $300 Fine at Nakusp

NAKUSP, B.C., March 6 — A fine of $300 and costs was levied when Jack Ackerman of Burton was found guilty of supplying a minor with beer in Police Court here.

Stipendiary Magistrate A. R. Bedard said in imposing the sentence that there had been too many incidents of this nature throughout the district, and warned that any further convictions would be followed by more severe penalties.

Constable D. H. Pye of the R.C.M.P. prosecuted.

LOUISBERG, N.S. (CP) — The deer hunting season is past and one deer knows it. Daily a stately buck swims the harbor here, saunters along the site of a new wharf and wanders through the back part of the town.

We Congratulate the Medical Associate Clinic on the opening of their new CLINIC

All millwork for the new Clinic handled by Paterson Millwork Co. Ltd.

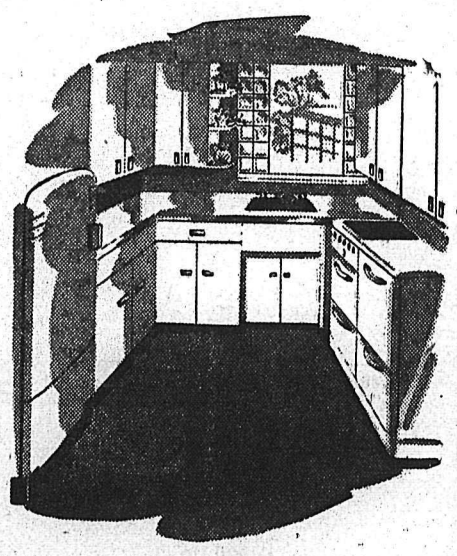

"WE SPECIALIZE IN ALL TYPES OF MILLWORK"

PATERSON MILLWORK

PHONE 1335 WATERFRONT, NELSON, B. C.

We Are Proud!

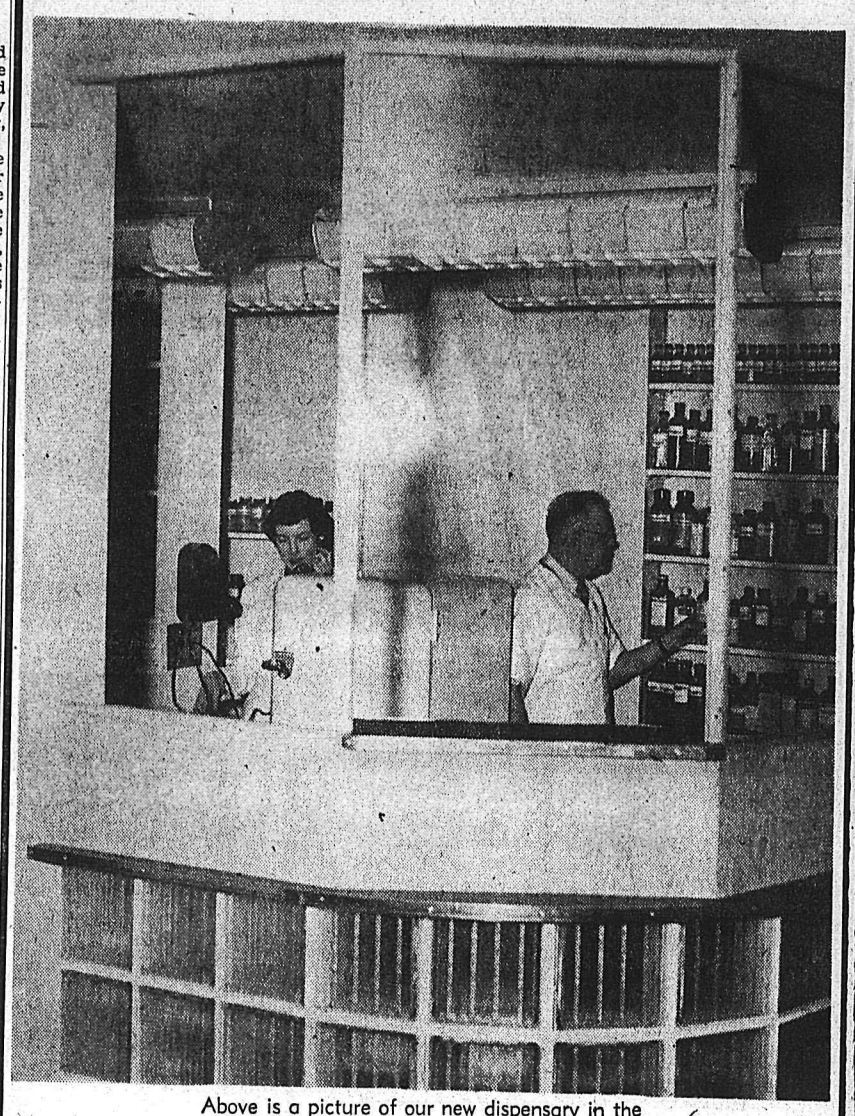

Above is a picture of our new dispensary in the Medical Associate Clinic Building

We are proud of our fully-equipped and well-stocked dispensary in the

Medical Associate Clinic Building

Our policy will be to render prompt and efficient service to the doctors and to their patients.

We will be delighted to have you call and inspect

MANN'S CLINIC PHARMACY

PHONE 1505

Congratulations — *Nelson may well be proud of the new Medical Clinic.*

This is indeed a tremendous step in providing modern medical service to Nelson and district residents . . . Our heartiest congratulations go to the Medical Associate Clinic — Truly the Interior's Finest.

★ SHIPPING MOVING CRATING PACKING ★

★ NELSON'S MOVING SPECIALISTS ★

Moving of All Equipment and Office Furniture Being Installed In the New Clinic Has Been Entrusted to the Care of

ARROW VAN & STORAGE LIMITED

For Further Information, Phone, Write or Call at

Granville Island, Vancouver, B.C. MARINE 0535

212 Stanley St., Nelson, B.C. PHONE 1106

"It Pays to Buy Quality"

Our
SHOE CLEARANCE
SALE
Continues Until
MARCH 15

R. ANDREW & CO.
LEADERS IN FOOTFASHION
Established 1902

The Jordan River, principal stream of Palestine, is called Esh-Sheriah by the Arabs.

"BUILD B.C. PAYROLLS"

Protected

Goodness

Pacific's wholesome pure milk goodness is protected by vacuum packing, homogenized for easier digestion and **Vitamin D increased** to give added nourishment. Grand in coffee and in babies' formulas. Try convenient Pacific Milk today.

Pacific Milk
"Vacuum Packed and Homogenized"

Italian Women Still Tied To Home and Family Life

ROME, March 6 (Reuters)—After five years of emancipation, Italian women still show little desire to leave the strict circle of home life in which they have lived through the centuries.

The church is a strong influence in keeping the man's world and the woman's world apart in Italy. Although the Vatican does not condemn career-girls, it exalts home-loving womanhood as a vital pillar of Christian society.

OUT ON LIMB

Giuseppina Palumbo, a Left-Wing member of the senate and one of 41 women in Italy's first fully Democratic Parliament, seemed to hold a minority view when she told a magazine recently:

"The contribution of women to social life is broadened by passing from the farmily circle into the outside world. Men and women should know each other completely in public as well as private life."

Beneath this statement the magazine printed the results of a questionaire sent last year to 1,000,000 Italian women belonging to all classes of society and asking in effect if they thought that woman's place was still in the home.

Ninety per cent replied that they gave absolute preference to domestic life as the only sphere in which women can fulfil their natural duties of wife and mother. This high percentage of women regarded any but domestic work as a dire necessity only to be done if the men's wages were not enough to support the home.

NEEDED IN HOME

All the women questioned agreed that a mother's lack of constant vigilance over her children did irrevocable harm both to them and to society in general.

Millions of Italian women, mostly unmarried, work in shops or offices. But the number of girls willing to risk losing marriage prospects by starting careers in law, medicine journalism or other professions is small. But domestic service as cook maid or housekeeper, being more "womanly", is considered fully honorable.

Italian woman encroach little even on the more Prosaic activities of men. For instance, it is still rare to see an Italian woman driving a car.

HARD-WORKING

In the primitive Italian countryside, woman's hard-working lot has changed little with the centuries. It is not unusual, even today, to see a peasant jogging down a rough mountain track on his mule, while his wife trails behind on foot bearing a huge burden.

Italian women, although they have voted with enthusiasm since the war, are not expected by their menfolk to know much of politics or world affairs.

Yet the average Italian girl does not rebel against being forbidden to travel or go out too often alone, which might give her the reputation of being immoral. She sees nothing unusual in the fact that her boy friend may not take her to visit his home, where his parents and relations would only wish to entertain an official fiancee. She is chaperoned to parties and dances by a bodyguard of relations.

These rules of conduct are not as strict today as they used to be, especially in the cities. But tradition is dying hard.

"Texas Look" Makes Debut

DALLAS, Tex., March 6 (AP) — You'll be seeing the "Texas look" at country clubs and resorts this Summer.

This was demonstrated to fashion writers yesterday as the initial Summer showings of Texas dresses manufacturers got under way. Opening the two-day showing was the collection of Malouf-Holmes, showing simple, thriftily-priced cottons in the shorts-shirt-skirt combinations that have become the American Summer leisure uniform.

Cool, washable outfits for golf, tennis or loafing were shown in high-color chambrays and cotton broadcloths, with the special tailored touches that distinguish the designs of the casual Southwestern stars.

Chaiken showed a series of sleeveless, full-skirted cottons in such colors as deep red, peacock, bottle green and lilac, as simple as grandpa's nightshirt, but capable of being dressed up or down by accessories.

Most of the styles shown will retail at less than $20, wash like a handkerchief and look cool and fresh.

READ THE CLASSIFIED DAILY

Golden Wedding Has Wide Interest

MR. AND MRS. CHARLES CARLSON
—Vogue photo.

The golden wedding anniversary Friday of Mr. and Mrs. Charles Carlson, 507 Cedar Street, was of interest in various Kootenay centres.

The Carlsons were married in Naderkelex, Sweden. Mr. Carlson came to Canada in 1902 and worked in the East Kootenay before coming to Nelson in February, 1904. His wife joined him in 1904 and they settled on a farm in Perry Siding and lived there until 1943 when they made their home in Nelson.

Mr. Carlson is employed by Glacier Lumber Company as a sawyer.

They have three sons, Andrew and Eric in Fruitvale, and Gus in Nelson, and nine grandchildren, two of whom live in Vancouver and one in Calgary and were unable to come to Nelson for the celebrations.

The couple received congratulations and gifts at an "at home" Friday night.

Church W.A. To Honor Missionary

Miss Marie Foerstel, who has worked in Japan as a missionary for more than 20 years will be honored at a dinner here Saturday night.

The missionary is at present on furlough in Canada and will soon be on her way back to Japan to continue her work as missionary with the Women's Auxiliary to the Church of England.

When the Canadian church workers returned to Canada early in 1941, Miss Foerstel was loaned by the mission to the British Embassy in Tokyo where she served as a secretary. She was eventually evacuated with the diplomatic corps on the vessel Gripsholm in Lourenco Marquis in South-East Africa. From there she flew to Cairo where she was again on the staff of the British Embassy until the end of the war when she returned to Canada.

Miss Foerstel was the first of the Canadian Anglican workers to return to Japan in the early part of 1948 with Rev. P. S. C. Powles, now Bishop Powles.

The dinner will be sponsored by the Women's Auxiliary to St. Saviour's Pro-Cathedral. The guest will probably address the gathering on post-war work and opportunities.

Any women who would be interested to hear the speaker have been invited to attend.

20%
Down Payment
PUTS ANY ARTICLE IN YOUR HOME
"The House of Furniture Values"
Freeman Furniture Co.
PHONE 115 — NELSON

The first playing cards in Europe are believed to have been introduced from the East in the 14th century.

A Treat For You and Your Friends
CHINESE DISHES OUR SPECIALTY
Open 4 p.m. to 4 a.m.
Chungking Chop Suey House
624 Front St. Nelson

Nelson P-TA in Front In Community Effort

Nelson Parent-Teacher Association in 1950 showed that it is a vital part of Canada's education system.

The establishment of a P.-T.A. memorial bursary has been its chief objective, and a substantial award was given to a Nelson Senior High School student in February.

Community carol singing, opening the Christmas season, has become an established event since its inauguration a few years ago, and last year packed Civic Theatre.

The Shamrock tea is in the same class as the carol singing as far as the success of the annual event goes.

Financial assistance was given the Nelson Musical Festival Association in its drive for funds for a grand piano.

Educational addresses were given by Professor Geoffrey Davies of University of British Columbia, on "The United Nations at Work"; Miss Nancy Lee, public health nurse, on "School Medical Services" P. Pullinger of Nelson on the commercial course in the high school, Miss Janie Stevenson, of Nelson, who demonstrated the methods used in speech art classes; Const. N. H. Elphick, R.C.M.P., who spoke on bicycle safety measures, and Very Rev. T. L. Leadbeater, Dean of Kootenay, who told parents of the Recreational Council's work in Nelson and who received assurance of P.-T.A. support.

Lectures by Professor Laycock of the University of Saskatchewan were studied and a number of educational films reviewed.

The community standards section of the P.-T.A. has accomplished much. The appointment of a probation officer for the Kootenay, with headquarters in Nelson, was urged, and the attention of the sanitary inspector was drawn to conditions that needed improvement.

The Yukon River which empties into the Bering Sea has been traced for 1979 miles to its source.

NEW DENVER W.A. PLANS SPRING TEA

NEW DENVER, B.C., March 6—St. Stephen's Women's Auxiliary, at its monthly meeting at the home of Mrs. S. E. Thomlinson, decided to hold a Spring tea in April.

The sum of $5 was donated to the bursary fund.

The Bible reading was given by Mrs. N. O'Reilly, and three short poems were recited by Miss L. Meinardus. Members offered articles for the Dorcas parcel. Mrs. E. Harbin was appointed to church cleaning for March.

The next meeting will be held at the home of Miss M. V. Butlin.

ROSSLAND LEGION L.A. PLANS SOCIAL

ROSSLAND, B.C., March 6—Arrangements for a joint social evening and entertainment in May were made by Ladies' Auxiliary to Rossland branch of the Canadian Legion at its meeting here. Mrs. T. Wood, a former member, was a visitor.

Hostesses for the March social evening will be Mrs. H. Conroy, Mrs. A. Coates, Mrs. J. Cox and Mrs. A. Dixon.

New Denver Group Buys Pulpit Lamp

NEW DENVER, B.C., March 6 — St. Stephen's Anglican Church Helpers, at their meeting at the home of Mrs. F. H. Angrignon with Miss M. V. Butlin as co-hostess, decided to buy a lamp for the church pulpit.

The next meeting will be held at the home of Mrs. Ole Johnson with Mrs. J. A. Clarkson as co-hostess.

Balfour W.I. Holds Canasta Parties

BALFOUR, B.C., March 6 — The first of a Spring series of canasta parties was held in Woodland hall under the auspices of the Women's Institute.

Three tables were in play, with Mrs. Wellwood as hostess.

Catechism Discussed

ROSSLAND, B.C., March 6—Catechism was the subject of discussion at a meeting of the Little Flower Circle of the Sacred Heart Church held at the home of Mrs. P. Lalonde. The next meeting will be held on Thursday at the home of Mrs. R. Bertoia.

PHONE 144 FOR CLASSIFIED

Rossland Nurses Meet

ROSSLAND, B.C., March 6—Two members of Trail chapter of the B.C. Registered Nurses' Association, Mrs. Millar and Mrs. Racette, were guests of Rossland chapter at its monthly meeting at the home of Mrs. J. E. Barrett. Mrs. W. Barge was co-hostess.

Sewing Meet Held

ROSSLAND, B.C., March 6 — Members of Maple Leaf Temple No. 4, Pythian Sisters, held a sewing meeting at the home of Mrs. Esther L'Ecluse. Work is being done on articles for a Fall bazaar.

Your Family Will Love
BAKED BEANS
Prepared this easy delicious way with
MUSTARD

Just take —
3 or 4 slices of bacon
1 can of baked beans
1½ teaspoons Colman's Mustard
2 tablespoons molasses

Cut bacon in half and fry. Add beans, mustard and molasses. Cook slowly in frying pan for 15 minutes.

Colman's D.S.F. MUSTARD
CK28

See Our Windows for
Mid-Week Specials
at the
Butcherteria
PHONE 527

Watch for Our
Weekend Specials
BRADLEY'S
MEAT MARKET—Phone 832

DESMOND T. LITTLEWOOD
OPTOMETRIST
Successor To J. O. Patenaude
PHONE 293 NELSON, B.C.

LOVELY HATS
in
ALL STYLES AND COLORS
MILADY'S FASHION SHOPPE

Serve P.F. "SHORTCAKE"
with Ice Cream, Fruits & Desserts

Serve SHORTCAKE with meals and afternoon tea.

This rich, sweet, short biscuit is a Peek Frean special, known the world over for its satisfying appetizing flavour.

Goes good with Ginger Ale or a glass of milk.

A wholesome biscuit to pack in lunches and to give to children between meals.

25¢
In "Evercrisp" moisture-proof 8 OZ. PACKET

Mr. Peek & Mr. Frean

MADE BY
PEEK FREAN'S
MAKERS OF
Famous Biscuits

WIN YOUR SHARE OF $5,000!

WIN $2,000 just by naming this cake! It's delicious and *so* beautiful—it's a 3-layer orange cake topped and filled with pale green frosting, decorated with flowers of orange slices, and leaves of dark green cherry. Think of a suitable, original name for it. Then read the easy contest rules and send in your first entry *now*. Enter often! There are over 100 cash prizes!

1st PRIZE.....$2,000
2nd prize.....$1,000
3rd prize.....$500 5th prize.....$150
4th prize.....$300 6th prize.....$50
PLUS 100 crisp $10 bills as Consolation Prizes!

"Name the Cake" Contest Rules

1. Print your name for this cake, your *own* name and address—send with one Jewel box top, or reasonable facsimile thereof to: Swift's "Name the Cake" Contest, Dept. D-4, P.O. Box 31, Terminal A, Toronto, Ont. 2. Contest is open to everyone in Canada, except employees of Swift Canadian Co. Limited, its advertising agencies and members of their families. 3. All entries become the property of Swift Canadian Co. Limited. 4. Mail all entries before midnight of March 17, 1951. 5. Prizes awarded for suitability and originality. 6. No contestant may win more than one prize. In case of tie, prizes are divided. 7. Judges' decision is final.

Names of winners will be published in this paper. Swift Canadian Co. Limited

News of the Day

RATES: 30c line, 40c line black face type; larger type rates on request. Minimum two lines. 10% discount for prompt payment.

Ladies' Auxiliary to F.O.E. meet tonight at 8 p.m.

SMART SPRING HANDBAGS $2.95 AND $3.95 — AT FINK'S.

See our new Spring curtains. STERLING HOME FURNISHERS

Hot buttered popcorn at WAIT'S any hour of the day.

ELECTROLUX SALES - SERVICE PHONE NELSON 1108 OR 553

WANTED — CLEAN COTTON RAGS 12c PER LB. NELSON DAILY NEWS

If BUTTERFIELD can't fix it, throw it away. Prompt service on watch work; fully guaranteed.

Bring that valuable timepiece to COLLINSON'S for reliable repairs at moderate prices.

Have you investigated Floater Policy Insurance? See BLACKWOOD AGENCY.

For stove and furnace work, phone Pounder's Chimney Service. Phone 1541-L.

Why not give us a call to increase your fire insurance protection today?—C. W. APPLEYARD.

MOTORCYCLES
Troubles? We may be able to help SAM BROWN, Repairs, Nelson, B.C.

CHIROPODIST—FOOT SPECIALIST, R. Bourchier, D.S.C., 1178 Bay Avenue, Trail. Phone Trail 1750.

LEGION MERRYMAKERS
Partner whist and dance Friday, March 9th, 8 p.m. Admission 50c. Everybody welcome.

See your elementary schools in action. Visit Nelson Central or Hume Schools this afternoon.

Reserve Sat., March 10th, 6:30 p.m., for Anglican Women's dinner. Phone 884-R.

Girls' new wool skirts; authentic kiltie wrap-around style. All sizes, $5.75. — THE CHILDREN'S SHOP.

For that Best Friend—a Bouquet of Spring Flowers. Phone 962. COVENTRYS' FLOWER SHOP

Please pick up tickets for Wohelo Fashion Show at Hudson's Bay Co., Wed. morn., Thurs. 3 p.m. to 5 p.m., Fri. 3 p.m. to 5 p.m.

Poultry netting in all standard heights. Bantam fencing, 4 and 5 foot. Barbed wire, 4 point, 14 gauge wire. — HIPPERSON'S.

Make his pipe dreams come true on his birthday with a new Briar pipe and his favorite tobacco, or cigarettes. — VALENTINE'S.

ACE-TEX INSULATION BOARD
4' x 6', 7', 8', 9' and 10' sheets ½" thick — 8c per sq. ft.
BURNS LUMBER CO.

THE WOHELO CLUB PRESENTS THE HUDSON'S BAY FASHION SHOW FRI., MARCH 9 AT 8 P.M. MAKE YOUR RESERVATIONS NOW. PHONE 377.

Patients in the Kootenay Lake General Hospital can have the Daily News sent to them every morning. Phone 144, Circulation Dept., Daily News.

Bear paw pattern snow shoes — Locally made of finest quality material. Used and recommended by trappers; $10.35 pair. HIPPERSON'S

PH. 1020-R FOR RESERVATIONS for Sizzling Steak Supreme and melt-in-your-mouth Biscuits straight from the oven! GERIGH'S LODGE

Once again we can offer you a host of bargains on our annual Spring Sunset Sale, starting Thursday, March 8th. Mc & Mc (NELSON) LTD.

NOTICE
Thursday, 7:30 p.m., the Samaritan Circle will entertain the Nelson Old Age Pensioners in the Memorial Hall. For transportation phone 967-L4 or 595-X.

Be sure of seeing NELSON'S LEADING SPRING EVENT, March 14th at 3 p.m., Civic Centre; GYRO MEN'S FASHION SHOW of new Spring clothes. Reservations going fast. Phone 411-Y, 1289-L or 424-X.

New 4-pc. Walnut Bedroom Suite, waterfall design, $124.50.
We buy and sell new and used furniture and antiques.
HOME FURNITURE EXCHANGE
PHONE 1560 413 HALL ST.

HOSPITAL MEMBERSHIP DRIVE
The interest of the public generally is solicited. Help our hospital by purchasing a membership ticket for $2.50 and show an interest in this important local institution by attending the Annual Meeting.
KOOTENAY LAKE GENERAL HOSPITAL SOCIETY

NOTICE OF ANNUAL MEETING
Annual General Meeting of The Kootenay Lake General Hospital Society will be held at the City Hall on Tuesday, March 20, 1951, at 8 p.m. All members of the Society are requested to attend.
L. CRUICKSHANK, Secretary.

KITCHENER, Ont. (CP) — Miss Greta Clark, Anglican missionary in China for about 35 years, has written a sister here that she is returning to Canada shortly. Miss Clark said she received an exit visa from the Communist government without difficulty.

Be Bright!
Benefit from a DELICIOUS "Keep-Fit" Cereal!

• Banish that logy feeling often due to "irregularity". Be sure to include enough bulk foods in what you eat. Appetizing Post's Bran Flakes provide the bulk you need . . . make breakfast more enjoyable. Eat Post's Bran Flakes regularly — the "keep-fit" cereal that's GOOD TO EAT.

Regulates Nature's Way

Post's Bran Flakes provide the natural roughage you need to help keep food wastes moving promptly.

You also benefit from wholesome wheat nourishment — Post's Bran Flakes are made with other parts of wheat.

Add to your breakfast enjoyment by serving Post's Bran Flakes every morning. Many other delicious ways to serve them. Try this recipe. It's a winner. Insist on Post's — the *better* Bran Flakes.

PRUNE* BRAN MUFFINS
De-lovely De-lightful De-licious

¾ cup milk
1 cup Post's Bran Flakes
½ cup finely cut prunes*
1 cup sifted flour
3½ teaspoons baking powder
¼ teaspoon salt
3 tablespoons sugar
1 egg, well beaten
3 tablespoons melted butter or other shortening

• Pour milk over bran and let stand five minutes. Add ½ cup finely cut prunes to bran mixture. Sift flour once, measure, add baking powder, salt and sugar, and sift again. Add egg and butter to bran mixture and mix well. Add flour, beating only enough to dampen all flour. Bake in greased muffin pans in hot oven (425°F.) 25 to 30 minutes. Makes 10 muffins.

*Figs, dates or raisins may replace prunes.

Post's BRAN FLAKES
B-90 WITH OTHER PARTS OF WHEAT
A Product of General Foods

One-Dish Dinner rich with Cheese

Here's a hearty family dinner. Bubbling hot macaroni and cheese . . . delicious, nutritious and economical too! Cheese is good so many ways. Serve it with meals, or in between; as a tasty dessert, or a party treat. If it's cheese, it's sure to please. Right now, your grocer has a grand selection. Mellow-mild or sharp 'n tangy—your favourite cheese is ready for eating.

Let us send you our new, delicious cheese recipes. Write to

ENJOY NATURE'S FINE FOODS

DAIRY FOODS SERVICE BUREAU
409 HURON ST. TORONTO

Nelson Daily News

Established April 22, 1902

British Columbia's Most Interesting Newspaper

Published every morning except Sunday by the NEWS PUBLISHING COMPANY, LIMITED, 266 Baker Street, Nelson, British Columbia

Authorized as Second Class Mail Post Office Department, Ottawa

MEMBER OF THE CANADIAN PRESS AND THE AUDIT BUREAU OF CIRCULATIONS

WEDNESDAY, MARCH 7, 1951

The New Clinic

Nelson today welcomes the opening of the new Medical Associates Clinic. It is a many-sided welcome, not for a fine new building adding to existing assets alone, but for the extension of services by the doctors and businesses involved, for the widening of the facilities of a regional medical centre, and—importantly—for the possibility it provides for the community's further expansion. It is the first sizeable office building to rise here in 20 years, since the building of the Medical Arts Block in 1930.

Other business buildings have been built, of course. In fact, the business section almost, it could be said, in recent years has come to include Front, Vernon, Victoria, Kootenay, Stanley, Ward, Josephine, Hall and Hendryx Streets where not so long ago it was contained almost entirely on main Baker Street and a portion of Front and Vernon.

This building has been chiefly for retail outlets, the expansion of office accommodations has been limited; and this very limitation has worked against the benefit of the town. There have been cases, actually, of businesses, planning to open branch offices here, taking their staffs elsewhere for lack of accommodation. This condition may be somewhat eased by the offices that become available in former quarters because of the transfer of the medical men and others to the new Clinic.

The opening of the new Clinic would be a significant event under any circumstances. With all factors considered, it is even more so.

Kootenay-Boundary Invests in Future Citizens

The Kootenay-Boundary is building an impressive and creditable record of investment in its youth through investment in education. There can be no more convincing evidence of this than a survey of the new school building programs of the 12 School Districts in this Southeastern British Columbia corner.

To serve 15,046 students these Districts have built 35 new schools, adding to already existing facilities. Capital outlay for the new schools alone in the past two or three years has amounted to $6,599,956. This takes into no account the tremendous expenditure needed for day-to-day operation, replacement of equipment or for maintenance of a combined teaching staff of 555.

Not one among the 12 Districts but has accomplished new building, has construction under way or has mapped extensive programs for the near future. Without a doubt, this area is matching any similar area in the Province in its schooling provisions. In doing so it is taking a realistic interest in its own future.

And a far cry from the little red schoolhouse are the gleamingly modern structures being provided for today's students. They are first class plants, giving facilities for social, recreational, vocational and artistic development, as well as for teaching the three R's.

In truth, the Kootenay-Boundary is making education its business in no uncertain manner.

No Need To Elope

There are reasons, of course, why the old style elopement is passe. Young men and women make up their own minds. Parents recognize their right to do so. Parents may wish their son or daughter had wed someone else, but they are unable to do much about it. After all, young people have their own lives to live, and should have some say about whom they wish to live with.

Also, elopements now would be so easy as to render futile any attempt to prevent them. A young man and his maid could jump into a motor car, or an airplane. Irate parents never could catch up with them, until too late.

Weddings often being high-cost affairs, many parents would not be averse to a simple elopement. A friend of ours had married off two of his daughters, at considerable expense to himself. As a third was eagerly approaching matrimony, he said with a smile: "I think I will buy her a ladder."—Windsor Star.

Long Life

Recently the news carried a report of a woman dying at the age of 104 years. There are long-lived families and there are short-lived ones, and why one is long and the other short has never been determined by science. The chances of a long life are improved through the following of a simple life.

There is a simple life that is conducive to longevity. With good health, good food, peaceful sleep, an absence of worries, and a life of hard work in the open, there is a likelihood of a man or woman leaving the proverbial 70 and 80 far behind.

Peace of mind is essential to a long life, contentment with the outlook and bettering it every day, or year, and leaving the worries for others who hadn't enough work to do.
Quebec Chronicle-Telegraph.

Verse

CANASTA: (Thoughts at 3 a.m.)

Canasta, Canasta:
Oh, why doesn't someone stop it?
We play by day, we play by night,
From Grandpa down to moppet.

We play at your house and at mine,
We never ever think of time;
But pretty soon it is next morning;
Why didn't someone give us warning?

Tonight we'll play just till eleven.
If I could only draw a seven!
I'd seize the pile, and with a grin,
For once, maybe, just once, we'd win.

My hopes are dashed—I drew a four;
I cannot meld; my partner's sore.
It seems that I'm not very smart:
The remark he passed was somewhat tart.

My partner glares, and with a frown,
Says, darn it, can't you lay some down?
I try and try with all my might;
It seems I just can't play it right.

My courage flares, I make a meld,
I strip my hand of all I held;
I look my partner in the eye,
I feel elated—why does he sigh?

I guess I should have held them longer.
Who knows? Some day I may get stronger.
Rummy is my game, you say?
Who wanted to play this, anyway?

Canasta makes us friends and foes;
It makes for me a lot of woes.
I draw a card—a three—it's red,
I can't play cards, I thought you said!

Oh, well, my luck was bound to change.
Why, it does seem so very strange—
Instead of frowning, once you smiled,
Oh, boy, the cards I drew were wild.

And so Canasta's got us beat:
We play it every time we meet,
We play it far into the night—
Till someone shouts: "Put out the light!"

—G. COLLINSON.

Kinnaird, B. C.

?Questions? ANSWERS

Open to any reader. Names of persons asking questions will not be published. There is no charge for this service. Questions WILL NOT BE ANSWERED BY MAIL except where there is obvious necessity for privacy.

S. C. L., Nelson—What constituency does Hon. L. B. Pearson, Secretary of State for External Affairs, represent?
Algoma East.

Drama Student, Robson—What perfodicals are there published in Canada dealing with the Canadian amateur theatre?

Theatre Canada, published by the Dominion Drama Festival, 78 Bank Street, Ottawa—prints articles of general theatre interest. Masks and Faces, Regina, Sask., published nine times yearly by Regina Little Theatre Society. Cue, 1550 Guy Street, Montreal, published by the Montreal Repertory Theatre. Stage Door, Department of Extension, University of Alberta, Edmonton, publishes artices on theatre, plays, players, etc.

A Reader, Nelson—Is there a Watkins Products dealer in Nelson? Is there anyone who repairs wicker chairs?

You can order these products through R. C. McNown, R.R. 1, Nelson, phone 471-R-4. For wicker chair repairs, phone the Nelson Upholstery, 409 Hall Street, phone 146.

Anxious, Nelson—Regarding aluminum cooking utensils, someone stated it was salt that caused the pitting. Isn't it correct that all vegetables contain natural salts, so that no matter what we cook in our pans there is a definite metallic reaction?

Yes, but the chief importance is that foods should be salted after cooking has been completed and pans removed from heat and scrupulously cleaned after use. Very little water should be used, so as to retain all natural salts, which otherwise are lost in boiling. With regard to your second question, we would advise you to ask a doctor.

Looking Backward

10 YEARS AGO
From The Daily News of March 7, 1941

Several Nelson badminton stars were at the top of the victory list in the opening games of the second annual West Kootenay High Schools badminton championships at the Civic Centre. Remaining games of the tourney will be played off Saturday. Bill Burge, Robert Thain, Ian Carne and Walter Nesbit showed up well in the boys' games, while Bessie MacLeod, Eleanor Simpson, Dorothy Todd and others took the leading positions in the girls' events.

25 YEARS AGO
From The Daily News of March 7, 1926

Miss Marie Walker, Vernon Street, will leave this morning for a two weeks' vacation at Vancouver, where she will visit relatives.

Mrs. Harry B. Gore of Invermere was honored at a gathering at Invermere. Mrs. Gore, who will be moving to Nelson, was presented with a piece of pottery by the women present.

40 YEARS AGO
From The Daily News of March 7, 1911

Ladies' hockey games are becoming a popular sport in the East Kootenay towns of Moyie and Cranbrook, and a large attendance was on hand when the Stars and Crescents clashed in the Moyie rink. Mrs. Wallace, Miss Conrad, Beatrice Berry, Miss Brenton and Miss Lutner starred for the Stars, while the Crescent feminine players were Mrs. Innes, Mrs. Lowes, Miss Blackburn, Miss Campbell, Nina Attwood and Irene Vincent. The women displayed considerable skill during the game.

Bonspiel

The importance of the annual bonspiel, to each community in Canada should be recognized to the fullest extent. The event, for the greatest success, could be a community-wide project . . . It merits the greatest possible effort from curlers and non-curlers.—Drumheller (Alta.) Mail.

Your Horoscope

Business holds strong promise of success for you. Enjoy life and share happiness with others. Look for patience, persistence and ambition in the child born on this date.

Add Third Artery to Man With Sick Heart

By MAX McMAHON
Canadian Press Staff Writer

MONTREAL, March 6 (CP) — Fifty-two-year-old Clifford A. Annand of Truro, N.S., is a man with a third heart artery, something only three other medical patients have ever had added by science to the normal two.

His surgeon, Dr. Arthur Vineberg, who performed the delicate operation, reported today that Annand is resting comfortably in Montreal's Royal Victoria Hospital.

An artery normally supply the left breast is partially detached from the chest wall and inserted in the muscle of the left side of the heart, beyond the point where the diseased arteries are blocked.

"The artery is grafted into the heart muscle, and experiments have shown that within six weeks the new artery begins to throw off branch arteries which add to the blood going to the heart. One out of every two patients should get a good result.

"One patient left here five weeks after his operation, flew to his home in the West, and is now back at work, free from pain. Previously he had been unable to eat solids, could not walk for more than a block or so, and had not worked for over nine months.

"The operation in no way interferes with the arteries present, and if the new artery should block off, the patient is no worse off than he was originally."

Britain, Germany, Italy, Czechs To Exhibit In Canada's 1951 Fair

By FORBES RHUDE
Canadian Press Business Editor

Recent news releases from the fourth Canadian International Trade Fair, to be held in Toronto, May 28-June 8, say:

About 25 countries will exhibit. New exhibitors are expected to include Japan, Israel and Iraq. Czechoslovakia will be back. A Finnish firm is thinking of showing a glider which would be towed over the fair at regular intervals.

British boot and shoe manufacturers will exhibit for the first time. Holland will show wooden shoes. Newfoundland will send sealskin leather goods. A joint committee of the Chemical Industry will display the uses of Canadian chemicals in a wide range of industries.

Machinery and plant equipment, textiles and food products are so far the major categories, with Britain, Canada and the Netherlands the biggest participants. The British machine-tool section which featured last fair will be still bigger, with more than 70 companies participating.

GERMAN FIRMS

A group of German firms will show under one name in the hardware category. Household furnishings and apliances sections are likely to be substantially larger than before, partially due to heavy Dutch participation.

An Italian firm, which last year sold its entire display on the first day to a large department store, will be back with a line of "fine" furniture. An Australian firm which exhibited an "electrosonic" washing machine, estimates that its return from 120 square feet of space in 1950 will amount to $8,000,000 over the next year years.

Textile exhibitors will include Austria, Canada, Czechoslovakia, Britain, France, the Netherlands and the United States. More than 135 firms, about 70 of them Canadian, will be there. The Canadian Primary Textile Institute has more than doubled its 1950 display.

R.A.F. Pilots on Way to Canada

LUNEHAM, Wiltshire, England, March 6 (CP)—Thirty R.A.F. pilots and five navigators left by air today for Canada. Another 20 navigators will leave Sunday.

So far, all R.A.F. personnel selected for Canadian training have been men who were called up under Britain's national service plan and who volunteered as aircrew. The first party of national service pilots left in mid-January and now are training a the R.C.A.F. station at Gimli, Man.

Navigators will be posted to Summerside, P.E.I.

DEATHS

By The Canadian Press

Ottawa—Dr. James S. Nelson, 73, first physician to establish a practice in suburban Westboro.

Montreal — Robert Campbell Brown, 45, President of R. Campbell Brown and Company, Limited, insurance brokers.

Toronto — Wilfred Virgo, 80, known as the world festival tenor.

Quebec—Georgina Lefaivre, 77, former women's editor of Le Soleil.

Newmarket, Ont.—Aubrey Davis, 73, Vice-President and Director of the Toronto General Trust Corporation.

Prince Alebrt, Sask.—Thomas McKay, 70, long-time Klondike prospector.

London—Ivor Novello, 56, world-famous British actor, author and composer.

Worcester, Mass.—Dr. Frank S. Rozanski, 38, former baseball player with Philadelphia Phillies.

Los Angeles—Ted R. Gill, 50, veteran Associated Press staffer.

The Canadian Post Office delivers more than 2,400,000,000 pieces of mail every year.

To Restrict Water In Prince Rupert

PRINCE RUPERT, B.C., March 6 (CP)—In one of the severest cold snaps of the Winter, Prince Rupert is mysteriously losing its water supply at an alarming rate.

While the system was being traced for a possible major break, civic officials urged citizens to conserve water. Since Monday an estimated 2,000,000 gallons of water has been lost and the reservoir is dry.

Lower levels of the city are still getting normal supply but in higher spots the taps have gone dry.

With pipes frozen in many homes, there is confusion as to the actual cause of the trouble.

An organizatio nhas been set up against possible fire emergency when all mains can be shut off at short notice so available water can be channeled to a particular zone.

Germans Set Up Foreign Ministry

By GEORGE BOULTWOOD

BONN, Germany, March 6 (AP)—The Western Allies today formally allowed West Germany to set up its first post-war foreign ministry and to establish diplomatic relations with "friendly nations".

The permission was granted in a new Occupation Statute published here today. The Statute also relaxes many other Allied controls on both the Internal and External Affairs of the Federal Republic.

FOR FLAVOUR WITH ZEST
HP SAUCE IS BEST!

PROTESTANTS PLAN LIQUOR PROBE

VANCOUVER, B.C., March 6—Protestant churches in Vancouver have been called on to undertake an extensive study of Canada's liquor situation by the Social Action Committee of Vancouver Council of Churches.

The group met following a decision of City Council to ask Victoria to hold a liquor plebiscite in the city.

No stand on the plebiscite was taken by the meeting, which was presided over by Rev. J. B. Skene, Council President and Moderator of the Presbyterian Synod of B.C.

Retailers Clash With Chain Store

VANCOUVER, March 6 (CP) — City Council's Licence Committee last night refused to act to prevent one of the city's largest grocery chain stores from opening until 9 p.m. Friday night "to meet competition from smaller grocers."

The 9 p.m. opening is allowed grocery and vegetable merchants under city bylaws. Corporation Counsel Arthur E. Lord, explained.

Notification that the large stores will "get into the act" was given Aldermen by the Retail Merchants' Association, which is opposed to the move. (Ald. Archie F. Procter identified the firm involved as Safeways Limited.)

The R.M.A. urged that the bylaw be amended to prohibit such opening by large stores. The Association does not want the bylaw changed with respect to smaller stores, R.M.A. officers said.

They offered to seek Provincial Legislation permitting the difference to be included in civic bylaws.

The committee adopted the report of a special committee urging employment of two special store-closing inspectors, as reported under consideration last week.

As One to Another

EL DORADO, Ark., March 6 — (AP)—Reports that President Truman passed up church services Sunday to go swimming promoted Rev. Clyde Freed, Jr., to send this telegram to the President at Key West, Fla., Monday:

"As one Baptist to another, the people of our nation are thinking that you as President are making a mistake to (1) Take a week-end off when our boys are being sent off; (2) Spend God's day enjoying the ocean breezes when the men in Korea are getting their freezes; (3) Spend God's Day taking a swim when God set Sunday aside to worship Him, and (4) Spend your time listening to your daughter sing when you should be worshipping the King of Kings."

Buy and Sell the Classified Way

Famed Prospector Dies in Toronto

TORONTO, March 6 (CP)—Ray Howey, 59, of Haileybury, Ont., who with his late brother, Lorne, discovered and developed the Howey Gold Mines at Red Lake, Ont., died here yesterday after a long illness. He was also the discoverer of God's Lake Gold Mine in Manitoba.

A native of Toronto, Mr. Howey went to Northern Ontario when he was 14 and for many years engaged in prospecting. He was at Cobalt and Elk Lake at the time of the mining boom in those communities.

For the last three years he had been in retirement but retained his interests in mining properties.

Surviving are his widow, his mother, Mrs. John Earls of Toronto, a sister, Mrs. Frank Strongman, of Toronto; and a brother, Harold, of Kirkland Lake, Ont.

Burial will be in Haileybury.

Moving Chair Costs Hotels $2000

VANCOUVER, March 6 (CP)—A moved chair today cost the Metropole Hotel here $2000 in a Supreme Court judgment.

Mrs. Beatrice Reelie sued the hotel after her spine was injured when she sat on the floor when a waiter removed the chair she had been sitting in.

PHONE 144 FOR CLASSIFIED

They'll Do It Every Time — By Jimmy Hatlo

Today's Bible Thought

Ruthless denial of morality and the Kingship of our God will not inherit the earth. One by one Godless tyrants have fallen though they boasted they had a thousand years of world rule.—Those that wait upon the Lord, they shall inherit the earth.

Aunt Het

I'll endure whatever is necessary, even if other folks are treated better'n I am, but I reserve the right to be mad about it.

Sawmills at Vancouver slice through 15,000,000 feet of lumber a year.

SPORTS

The Sports Eye

BY CLIVE FLEMING

Only one thing remains for the Nelson Maple Leafs before their activities for this season is over, but Eddie Wares already has his eyes focused on several really good players. The club banquet is in store for some players insofar as associations with the Maple Leafs are concerned, as once more it is time for parting of the ways for some pucksters, and the swan song for others.

We will be able to get a good line on all the players when they have their final do, but there is reason to be somewhat optimistic about the coming season.

When the season started, Wares did not have too much material to work with, and just after the season got under way, one of the best centremen in the W.I.H.L., Jack Kilpatrick, was injured, and was sidelined for the remainder of the season. As the season progressed, several players came to the Leafs in unprecedented numbers, and at the same time, others were let go. At the turn of the year, just after Fred Hergert, Johnny Harms, Don Haley and George Crothers had reinforced Nelson, the Leafs got hot, and played the latter part of the season with a .500 average.

It had even looked as if the Leafs might have to fold up because of the poor attendances, but even they picked up, and at the present time, it is thought that the team may have broken even. They would have been a little more comfortable had they had more Saturday night games, however.

They just didn't have the depth in reserve for the overcrowded final month of the season which saw the Leafs playing every second day in February, and underneath they were pretty fatigued as the playoffs started.

If they can just keep a good number of their newcomers, they will have a good nucleus to build their club about. Johnny Harms, who has had seven years of pro hockey under his belt at his present age of 25 wants to stay. Ernie Gare and Don Haley, valuable rookie pucksters, both swear by Wares and would likely stay with him another year.

This is the first time since the war that Nelson hasn't had to hunt for a new coach, as bossman Eddie Wares has inked a three-year contract with the Leafs, and since he is really trying for several good players, we should be on the other side of the .500 mark in the standings next season.

We hope so. It hasn't been since 1947 that Nelson has even reached the W.I.H.L. finals, and Nelson's last B.C. championship was in 1936-37.

The W.I.H.L. finals between the Kimberley Dynamiters will commence Thursday, with the first two games on the spacious Cominco ice sheet in Trail. Refereeing the opener of the best-of-five B.C. semi-final will be two Nelson men, Ty Culley and Johnny Lang.

The Trail Smoke Eaters are favourites for the series in this scribe's eyes, but not because of player ability.

After the Kimberley-Nelson set, the Sports Eye raised Kimberley's chances by their sheer speed and hustle. They outskated a club which is supposed to be one of the fastest in B.C., and threw up a tight defence when Nelson was on the offensive.

Trail has an edge in goaltending. Neither club has an all-star defence corps, but with Spence Tatchell back on the Dynamiter blue, and the way Swaney has his charges backchecking, Kimberley has the defensive edge. Each club has smooth passing attacking units, and except for Billy Hryciuk, they are well matched for speed.

Where I give Trail their margin is in the ice. Trail is accustomed to slow, sluggish ice, which may counteract Kimberley's edge in speed. If Kimberley find the key to the problem of winning on Cominco ice, they will have the series. Otherwise they are beaten.

This forecast calls Trail in five games. It could possibly go in four.

Attention: The Sports Eye will publish his unbiased version of the W.I.H.L. all-stars tomorrow. Check to see how many times it varies from a logical dream team.

Chesser Rink Among Top 4

B. C. Champs Win First Games in Canadian Curling

By W. R. WHEATLEY
Canadian Press Staff Writer

HALIFAX, March 6 (CP)—It took a rousing extra end in the second round of the Canadian curling championships tonight to put Manitoba in the select undefeated class with a free-scoring British Columbia rink, a sizzling hot quartet from Nova Scotia and the bye-idle Northern Ontario entry.

It was the second close call for Roy Forsyth's rink from the Strathcona Curling Club of Winnipeg.

Barely pulling out a 10-9 victory over Quebec in the afternoon play, the Winnipeggers caught a surprisingly strong rink from Prince Edward Island tonight and a big five seventh end was a life-saver in the Westerners' 14-13 victory.

It was a different story with A. M. Chesser's rink from Trail, B.C. The West coast champions breezed through to two one-sided triumphs, hanging a 14-6 victory on Newfoundland in the opening round and walking off with a 20-9 win over a faltering Quebec rink tonight.

But it was left to the Nova Scotia rink to provide the big blast of the two rounds. The unheralded quartet from Kentville cut loose in the afternoon with an 11-9 victory over Saskatchewan and promptly confounded the experts again with a 9-7 setback for Ontario's entry from the Toronto Granite Club.

Northern Ontario had the bye tonight among the 11 provincial championship rinks and was still rated with the undefeated although it was a close call before the Northerners got by Alberta with a 9-8 first-round win.

Saskatchewan came back from a first round defeat at Nova Scotia's hands to win from Newfoundland tonight 15-5 and Alberta got an even break on the two rounds with a 10-8 win over New Brunswick.

MANITOBANS SURPRISED

The Manitoba rink, figured to walk away with Prince Edward Island, found themselves in the toughest struggle of the night.

Skip Frank Acorn of the Island team knocked out two Manitoba rocks in the sixth end to give his rink a four count and take over the lead.

Forsyth got it back in a hurry and more, with a five in the seventh when he took out P.E.I.'s only counter with a brilliant shot and the house was left cluttered with Winnipeg stones.

The Islanders caught up again in the 12th when Acorn drew his last shot to give his rink two and tie the match.

Manitoba was lying one in the extra end when Acorn tried for a knockout and just missed.

Saskatchewan came back from a disappointing afternoon showing, losing 11-9 to Nova Scotia, to wallop Newfoundland, the new entry in the bonspiel, 15-5. There was never any doubt about the outcome once Johnny Franklin's boys from Rosetown got busy in the early ends and ran up a lead.

Merle Thomas' miners from Bourlamaque, making Quebec's bid, gave the Manitobans a terrific struggle in the opening round before succumbing 10-9, but proved no match for British Columbia in tonight's play and were outclassed all the way. A five end in the eighth was the high mark for the winners.

Record Crowd Expected For Charles-Walcott Bout

DETROIT, March 6 (AP)—This is Joe Louis' home town and a surprising capacity crowd of 17,000 may turn out tomorrow night to see Heavyweight Champion Ezzard Charles, who beat the Brown Bomber, and Jersey Joe Walcott, who almost did, battle it out in a title 15-rounder.

There has been amazing surge of interest hereabouts in the return scrap between the two Negroes, undoubtedly spurred by news Louis probably will face Charles again in Chicago next month. That is, if Charles wins tomorrow, as expected.

The lean, lithe, 29-year-old champion is favored at odds of 3½ to 1 but there has been little betting on the outcome so far. In New York last night the price was listed as 6 to 1 and "out". Which means you can bet on Walcott but the bookies won't take any Charles money. They consider Ezzard a cinch.

Members of the I.B.C. say the gross gate may hit $95,000, which would be an indoor record for this town. Charles is getting 40 per cent of the net and Walcott's in at 17½.

Trail Midgets, Juveniles Advance With Play-Off Wins Over Nelson

TRAIL, B. C., March 6 — Trail Juvenile and Midget Rep teams advanced to the Kootenay finals tonight when they defeated Nelson Rep teams here in the second game of a two-game total-goal series.

The Trail Juveniles edged Nelson Juveniles 8-6 in overtime to win their series 14-10. They won the first game in Nelson 6-4.

Trail's Midget Reps had little trouble disposing of Nelson. They won 14-5 tonight. A 10-1 victory in Nelson gave them the series 24-6.

Although the Juvenile match ended 6-6 a 10-minute overtime session was played. In the extra period the Trail club rapped in two goals. Nelson, who needed a two-goal edge to stay in the series, were ahead 6-5 with several minutes to go. They then scored intentionally on themselves to insure overtime.

Though overtime is not generally used in a total-goal series, officials ruled that it be played tonight following a 10-minute overtime period played in the first game in Nelson.

In that game Trail also scored twice in overtime.

Norm Lenardon paced the Trail club with three goals. Jerry Babcock notched two while singletons went to Alex Reid, Jim Swanson and Roy Melenko.

Jim McNabb fired two for Nelson with Syl Benedetti, Bob Burns, Don Ackert and Nels Sjoberg getting the others.

Trail led 3-1 at the end of the first period and were ahead 4-2 at the end of the second.

Allan Berno was the big gun for the Trail Midgets with four goals. Two each went to Allan Causey, Reno Merlo, Allan DiPasquale and Allan McCluskie.

Kelvin Ford and Adolpho Tambellini added one each.

Garth Lipsack scored three for Nelson with Jerry Musfelt and Brian Culley getting one each.

The Trail Juveniles will now meet Kimberley Juveniles in two-game total-goal series here while the Trail Midget and Bantam teams play in Kimberley Friday and Saturday.

Leafs Favored To Retain World Title

By MICHAEL O'MARA

PARIS, March 6 (Reuters)—Half-a-dozen countries are lying in wait here to try to knock Canada off her world hockey throne—but the Lethbridge Maple Leafs reign as slight favorites to retain the title for their homeland.

The championships open Friday night in the Palais des Sports — Paris' biggest rink with a capacity of 14,000. Thirteen countries in all will compete, but only seven this year are shooting for top honors.

The Dominion has drafted the first string forward-line of the Kitchener-Waterloo (Ontario) Dutchmen — centre Mickey Roth and wings Billy Flick and Dinny Flanagan — to reinforce manager-coach Dick Gray's squad. The trio is flying to London where they will join the Leafs before they cross to France.

Two groups will compete independently in the round-robin tournament. The time-honored two points are awarded for a win and one for a tie. If two teams tie for first place on points, according to preliminary arrangements, there'll be a playoff March 18 if the Palais des Sports is free.

Otherwise the goal average will count.

Schedule:

March 9—U.S. vs Norway.

March 10—France vs Italy, Britain vs Sweden, Switzerland vs Norway, Canada vs Finland.

March 11 — Holland vs Italy, France vs Austria, Canada vs Norway, Yugoslavia vs Belgium, U.S. vs Sweden.

March 12—Austria vs Belgium, Holland vs Yugoslavia, U.S.A. vs Finland, Switzerland vs Britain.

March 13 — Sweden vs Norway, Switzerland vs Finland, Canada vs Britain.

March 14 — Belgium vs Italy, France vs Yugoslavia, Austria vs Holland, Switzerland vs Sweden.

March 15—Italy vs Yugoslavia, France vs Belgium, Britain vs Norway, Sweden vs Finland, Canada vs U.S.

March 16—Austria vs Italy, Belgium vs Holland, Finland vs Norway, U.S. vs Britain, Canada vs Switzerland.

March 17—Yugoslavia vs Austria, France vs Holland, U.S. vs Switzerland, Britain vs Finland, Canada vs Sweden.

Richard Suspension From Hockey Likely?

MONTREAL, March 6 (CP) — Montreal hockey fans will have to wait until Friday before learning the fate of Maurice Richard for his alleged attack on Referee Hughie McLean in a New York hotel lobby last Sunday.

President Clarence Campbell of the National Hockey League has indicated no inquiry into Richard's case will be held before Friday when all principals in the affair will be summoned before him and referee-in-chief Carl Voss.

Richard faces a possible $500 fine and suspension from organized hockey. Such a fine would be the heaviest ever imposed on a major hockey league player. However, Campbell has made it clear that no decision will be made until a full-scale investigation has been made.

The high-scoring Montreal wingman is alleged to have attacked Referee McLean in the lobby of the Piccadilly Hotel during a heated aftermath of riotous Saturday night game here between Detroit and Canadiens. Richard blamed an "undeserved" misconduct penalty for the whole affair.

First Creston Draws Set for Butterfly Spiel

CRESTON, B.C., March 6—First draws for the Butterfly Bonspiel opening here Thursday morning follow:

8 a.m.—Morrison, Creston vs Waters, Nelson; Weeks, Creston, vs L. Staples, Creston; Marwell, Creston vs Uri, Creston; Archibald, Creston vs Vandruff, Creston; Leaman, Chapman Camp, vs Salvador, Creston; Paine, Creston vs A. Staples, Creston; Moore, Cranbrook vs Tarbet, Creston.

10 a.m.—Green, Chapman Camp vs Key, Creston; Chandler, Creston vs Miller, Creston; Holmes vs Telford, Creston; Cartwright, Creston vs Maartman, Kimberley; Phillips, Creston vs W. Haite, Canal Flats; Kotch, Nelson vs Watts, Creston; Ringstead, Creston vs Spence, Cranbrook.

12 noon—McKenzie, Creston vs Reed, Creston; Morrison, Kimberley vs Speers, Creston; Avery, Salmo vs Livingstone, Kimberley; Schade, Creston vs Whimster, Nelson; Dickinson, Creston, vs Falkins, Cranbrook; Messenger, Creston vs Robertson, Kimberley.

2 p.m.—Holt, Lethbridge vs Klovance, Salmo; Forman, Ainsworth vs Moore, Sheep Creek; Moir, Salmo vs Peters, Invermere; Benedetti, Cranbrook vs Breeze, Salmo; Farenholtz, Nelson vs Nelligan, Cranbrook; M. Brown, Nelson vs MacKinnon, Cranbrook.

ASPIRIN
TRADE MARK REG. IN CANADA
RELIEVES PAIN AND
SORE THROAT
DUE TO COLDS
FEEL BETTER FAST!

Canadiens Close to Being Eliminated for Playoff Spot

MONTREAL, March 6 (CP) — Everybody but the wobbly Chicago Black Hawks is in the race for a National Hockey League playoff spot. But games last week nearly eliminated one of the aspirants.

Detroit and Toronto are assured of a playoff post.

With only nine games remaining in the schedule for Canadiens and Rangers, the Montrealers will have to win a major share if they hope to edge past the New York club into the playoffs.

In the individual scoring race, Detroit's Gord Howe added a goal and an assist last week for 71 points, 16 ahead of Maurice Richard.

In the goaltending department, Toronto's Turk Broda got himself a shutout to bring him within one of the seven scored this season by Detroit's Terry Sawchuk. Broda continues with the best individual record, a 2.11 average.

Toronto increased its penalty record from 711 to 738 minutes. Toronto's Gus Mortson added 10 minutes to his 130 of last week to stay with his club in the lead.

The leaders:

	G	A	Pe	Pt
Howe, Detroit	32	39	71	60
Richard, Mont.	37	18	55	81
Abel, Detroit	20	33	53	28
Schmidt, Boston	19	34	53	29
M. Bentley, Tor.	19	34	53	32
Sloan, Toronto	28	22	50	99
Lindsay, Detroit	21	28	49	103
Kennedy, Toronto	12	36	48	30
Gardner, Toronto	22	25	47	32
R. Conacher, Chi.	24	21	45	16

STANDING

	W	L	T	F	A	P
Detroit	35	12	13	193	127	83
Toronto	33	13	13	183	119	79
Boston	20	24	17	160	160	57
New York	18	43	20	147	171	56
Montreal	20	28	13	140	160	53
Chicago	13	39	10	153	230	36

KASLO CURLERS TO MEET NELSON RINKS

Five teams of curlers from Kaslo will take to the ice lanes at Nelson Sunday.

The visitors will meet Nelson rinks in friendly tussles in the morning and afternoon. It is expected they will meet five Nelson rinks in the morning draw, then a new group of five in the afternoon.

Average density of salt in the ocean is 35 parts of salt to 1000 parts of water.

SKATING TODAY
General: 2:00-4:00 p.m.
WEDNESDAY NITE
PROGRAMME SKATING
8:15 to 10:15 P.M.
Adults 35c

Trail Juniors Oust Vernon; To Meet Kerrisdale

VERNON, B.C., March 6 (CP) — Trail Smoke Eaters tonight earned the right to meet Kerrisdale in the B.C. junior hockey finals with a sweeping 6-0 victory over Vernon.

Trail hammered away without success at the stone-wall tactics of the Vernon goaltender, George Squires, until the eight-minute mark of the second period when Jack McIntyre broke the ice.

Trail marksmen were Jack McIntyre with two, Harry Ford, Ron Flinn, Len Smigel and John Bachynski, Squires Muarray Green, Mark Phillips, Alex Koper and Bill Hood showed well for Vernon.

Trail Monday night edged Vernon 4-3 when Smigel figured on all his team's goals, scoring two and assisting on two others. Lorne Irwin and Ken Davis were the other Trail marksmen.

Curling Standings

HALIFAX, March 6 (CP)—Standing in the Canadian Curling Championship after the second round:

	W	L
British Columbia	2	0
Manitoba	2	0
Nova Scotia	2	0
x-Northern Ontario	1	0
Alberta	1	1
New Brunswick	1	1
Saskatchewan	1	1
xx-Prince Edward Island	0	1
Newfoundland	0	2
Ontario	0	2
Quebec	0	2

x-Second round bye.
xx-First round bye

MORTSON SUSPENDED

TORONTO, March 6 (CP)—Gus Mortson, Toronto Maple Leafs defenceman, today was suspended for two games and fined $200 as a result of his match penalty imposed for what was described as an attempt to injure Adam Brown of Chicago Black Hawks in last Saturday night's National Hockey League game here.

Curling Results

HALIFAX, March 6 (CP)—Results of the Canadian curling championships:

FIRST ROUND

Alberta	031 000 002 011— 8
N. Ontario	000 021 110 400— 9
Ontario	120 000 001 022— 8
N. Brunswick	002 131 310 100—12
Saskatchewan	010 010 102 301— 9
Nova Scotia	100 203 040 010—11
Brit. Columbia	010 231 321 010—14
Newfoundland	301 000 000 101— 6
Manitoba	220 201 001 101—10
Quebec	001 030 120 020— 9

SECOND ROUND

Ontario	110 001 110 101— 7
Nova Scotia	002 210 001 030— 9
N. Brunswick	020 200 200 101— 8
Alberta	201 021 012 010—10
Quebec	001 020 102 003— 9
Brit. Columbia	230 402 050 310—20
Manitoba	201 010 503 010 1—14
P. E. I.	010 204 020 202 0—13
Newfoundland	010 000 101 011— 5
Saskatchewan	202 212 030 300—15

Lions Trim Pats For 2-Game Lead

BELLEVUE, Alta., March 6 (CP) —The surprising Crow's Nest Pass Lions tonight trimmed Regina Pats 7-4 to take a commanding 2-0 lead in their best-of-seven series for the Western Canada Junior Hockey League championship.

Gene Achtymichuk proved to be the sparkplug for the Lions as he potted two goals and assisted on three others. Clarence Jaster also scored twice. Walter Trentini, Vern Pachal and Len Allen tallied once each for the winners.

Regina scoring was well divided with single markers going to Duke Edmundson, Ted Yarnton, Gordie Cowan and Doug Killoh.

The Lions, who have assumed the role of giant-killers in the post-season playoffs, had little trouble with Regina tonight.

Bishop Signs

SPOKANE, March 6 (AP)—Dick Bishop, a right handed pitcher who won 15 games and lost 14 for Spokane last year, today signed his third contract with the Indians of the Western International Baseball League.

Bishop is the fifth member of the 1950 Spokane mound staff to sign. The others are John Conant, Ward Rockey, Wayne Brock and Bob Roberts.

Hockey Scores

MARITIME MAJOR (Semi-Finals)
Charlottetown 1, Moncton 0
(Charlottetown leads best-of-nine series 3-1)
Halifax 6, Saint John 1
(Halifax leads best-of-nine series 3-0)

CAPE BRETON MAJOR
Glace Bay 3, Sydney 6

O.H.A. JUNIOR A
Barrie 7, Toronto Marlboros 0

A.H.L.
Providence 1, Cleveland 4

EASTERN CANADA SENIOR
Hull Volants 7, Ottawa Army 6 (overtime)
(Hull wins best-of-three quarter-final, 2-1)

QUEBEC MAJOR
Montreal 4, Valleyfield 5 (overtime)
Valleyfield leads best-of-nine semi-finals 1-0)

ONTARIO JUNIOR A
Galt 0, Toronto St. Michael's 6

NORTHERN ONTARIO SENIOR A
North Bay 2, South Porcupine 3
(South Porcupine leads best-of-seven semi-final series 2-0)

NORTHERN ONTARIO SENIOR
Sudbury 0, Sault Ste. Marie 6

U.S.H.L.
St. Paul 5, Kansas City 3
Omaha 5, Denver 3

SASKATCHEWAN JUNIOR
Flin Flon 6, Humboldt 0
(Flin Flon wins best-of-five semi-final series 3-0, one game tied)

WESTERN CANADA JUNIOR
Regina 4, Crow's Nest Pass 7
(Crow's Nest Pass leads best-of-seven final series, 2-0)

P.C.H.L.
Portland 4, Tacoma 1
Victoria 7, Vancouver 5

M.O.A.H.L.
Kerrisdale 4, Nanaimo 10
(Nanaimo wins best-of-seven coast semi-final, 4-1)

WESTERN CANADA MAJOR
Calgary 2, Saskatoon 5

Boxer Dies After Sparring Bout

SAN FRANCISCO, March 5 (CP) —Richard Sinclair, 23-year-old amateur middleweight boxer who collapsed following sparring practice last Tuesday, died today.

Sinclair had undergone an operation for a brain clot. Doctors believed he suffered a head injury several months ago.

Last Tuesday Sinclair engaged in a sparring session in Newman's Gym. Gym observers said he left the ring and went to his dressing room for a rubdown where he complained about not feeling well. He slumped on the table and lost consciousness.

RHEUMATIC PAIN
Quickly relieved by Templeton's T-R-C's
Sharp stabbing pains? Dull, wearisome aches? Sore joints and muscles? You can rely on Templeton's T-R-C's for fast comforting relief. Yes, you can get the relief you long for by taking T-R-C's, Canada's largest selling proprietary medicine for the relief of rheumatic pain. No need to suffer weary pain-filled hours. T-R-C's are used with great success to relieve rheumatic, arthritic and neuritic pain. Start taking T-R-C's—get comforting relief. Ask your druggist: 60c and $1.25.

Across the Street... or Across the Continent
YOUR PRICELESS CHINA — SAFE!
If you have costly Wedgewood or Spode china you can trust us to move it without a chip or scratch. Every piece is carefully wrapped and cushioned—whether you are moving 1000 feet or 1000 miles. Be safe and sure—let us move you!
PHONE 33
for full information, estimates, etc., for your MOVING, STORING or PACKING PROBLEMS.
WEST TRANSFER COMPANY
PHONE 33 719 BAKER ST.

Say Seagram's and be Sure
Seagram's "V.O." Seagram's "83"
Seagram's Crown Royal
Seagram's King's Plate Seagram's Special Old
This advertisement is not published or displayed by the Liquor Control Board or by the Government of British Columbia

TIRED NERVOUS CONSTIPATED?
Get relief from constipation—indigestion. Positive results from FRUIT A-TIVES proven by tens of thousands. FRUIT-A-TIVES contain extracts of fruits and herbs.

DOMINION SEED HOUSE
GEORGETOWN ONTARIO
HAVE YOU RECEIVED YOUR COPY OF OUR BIG 1951 SEED AND NURSERY BOOK?
PLEASE LET US SEND YOU INFORMATION ON:
MULTIFLORA ROSE "The Living Fence"
DWARF APPLES
DWARF PEARS
"ALL-SEASON" SIX-IN-ONE APPLE TREES
GIANT STRAIN NEW GLADIOLUS
TREE ROSES
"WEEPING" TREE ROSES
COLCHICUM "WONDER BULB"
SEEDLESS WATERMELON
MINIATURE VEGETABLES For Small Gardens
CLIMBING TOMATO
GIANT PUMPKIN
JUMBO CABBAGE
NEW HARDY BOXWOOD
And 100 houseplant varieties: Dwarf Lemon, Fig, Orange: seed of African Violet, Fancy Begonias, Darlingtonia — flesh-eating plant, Glory Lily, Baby Rose, Gloxinias, etc.
And of course all the regular good varieties too, the old favorites, the new introductions of vegetables, flowers, annuals, perennials, plants, bulbs, nursery stock, garden chemicals, etc., everything needed to make your 1951 garden pleasureful and profitable. If you have not received your copy, send today. Use coupon at right.
A LOVELY ROSE FREE WITH EACH $5.00 PURCHASE
SEE FULL PARTICULARS ON OUR CATALOG ENVELOPE
FREE! TO ANYONE INTERESTED IN GARDENING AND PLEASANT HOME SURROUNDINGS
SEND TO-DAY!
148 pages of valuable information in our 1951 catalog, of interest and help to every gardener, housewife, farmer and commercial grower. 20 pages in full color; almost two thousand subjects of the finest seeds, plants, houseplants, nursery stock, bulbs and other garden supplies. Whether you garden for pleasure or profit, whether it's a houseplant, the new chemical weed controls, or seed of premium shipping turnips, we offer you the FRIENDLY service of a skilled and experienced organization whose efforts 12 MONTHS OF THE YEAR are devoted to the interests and service of Canadian Gardeners.
Please send FREE copy of 1951 Dominion Seed and Nursery Book. I have not received my copy.
Name.....
Address.....
7

L'IL ABNER

PHONE 1032 **HOME FURNITURE CO. LTD.** NELSON B. C.
SPECIAL CHENILLE BEDSPREADS $10.95

HENRY

KING OF R.C.M.P.

BLONDIE

SECRET AGENT

DONALD DUCK

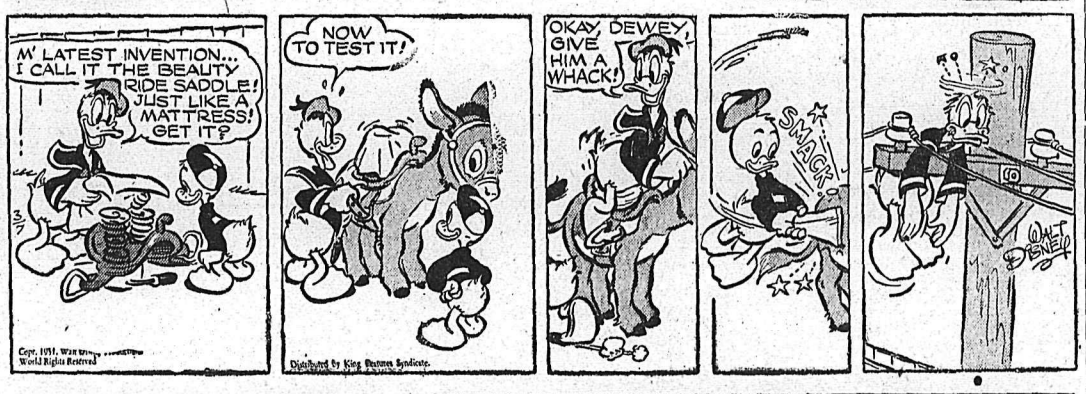

BUZZ SAWYER

JIGGS

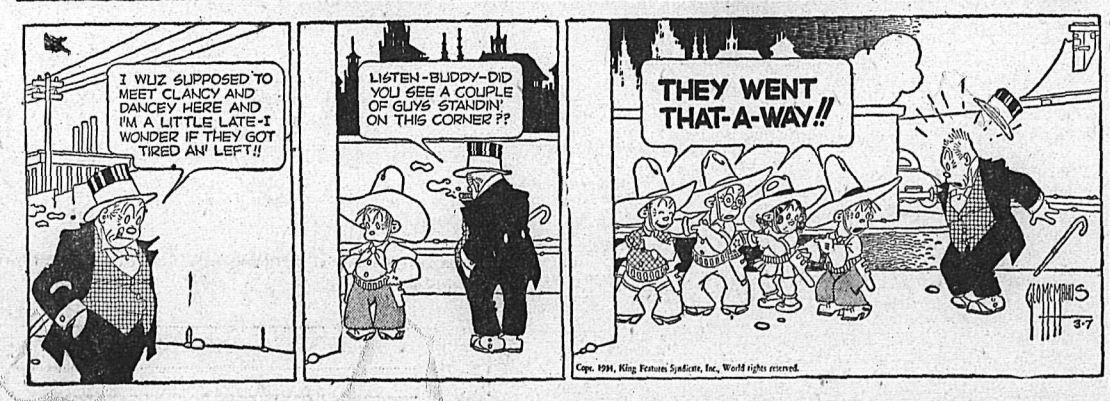

TODAY'S *News Pictures*

It Won't Be Long Before They're Marching in Korea

This troop, commanded by Lieut. Al Doucet of Bathurst, N. B., represents one of the many reasons why Canadian soldiers, training at Fort Lewis, Wash., for service in Korea, have drawn admiration from U.S. officers and men. However, soon their training days will be over, for they are being shipped to Korea in the very near future as additional strength for U.N. and to serve alongside Princess Pats, now in the thick of the fight against Chinese Communists.
—Central Press Canadian.

Barrel of Light

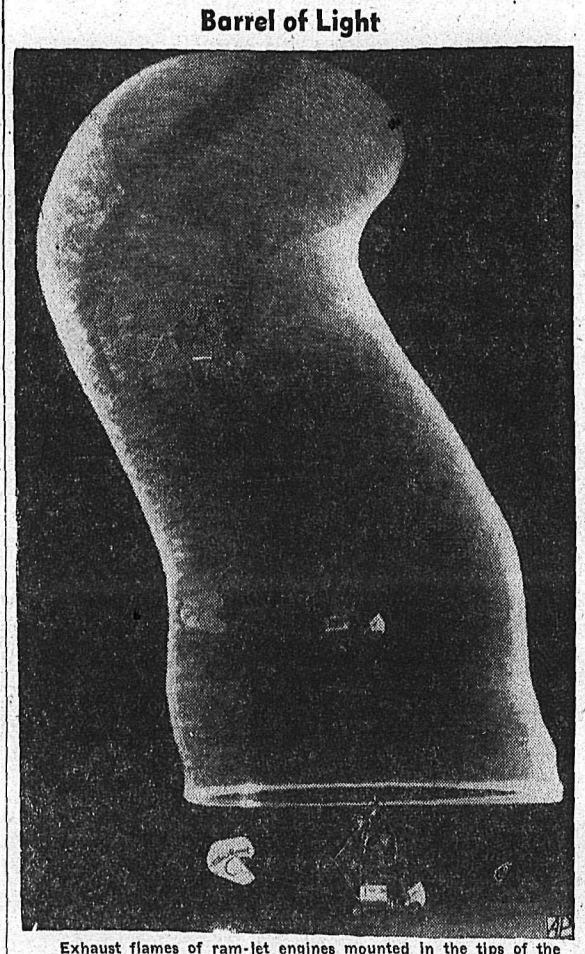

Exhaust flames of ram-jet engines mounted in the tips of the "Hiller Hornet" helicopter's 23-foot rotor blade traced this light pattern during a night demonstration of the new low-cost helicopter at Palo Alto, Calif., recently. With test pilot Bruce Jones at the controls, the 'copter rose 50 feet above the ground, while the camera lens was open for a time exposure. In addition flash bulbs were fired at the start of the lift and twice as the craft rose. The Hiller Helicopter firm that developed it says the "Hornet" can be stored in an average-size garage without folding the rotor blades.
—(AP Wirephoto.)

Canada's Prime Ministers to Have First Official Residence in 84 Years

After 84 years of finding their own accommodation, Canada's Prime Ministers are to have an official residence. Counterpart to No. 10 Downing Street, London, will be No. 24 Sussex Street, Ottawa, into which Prime Minister and Mrs. Louis St. Laurent will move this Spring. Seen above is an artist's sketch of the West entrance of the beautiful old home.—Central Press Canadian.

ON THE AIR

CKLN PROGRAMS . . . 1240 ON THE DIAL

WEDNESDAY, MARCH 7, 1951

7:00—News
7:05—Top of the Morning
7:30—News
7:35—Top of Morning
8:00—News
8:10—Sports News
8:15—Breakfast Club
8:45—For You Madam
8:55—Meal of the Day
9:00—News
9:01—Betty and Bob
9:15—Western Tunes
9:45—Musicale
9:58—Train Time
9:59—Time Signal
10:00—News
10:01—Ladies Choice
10:15—Sons of the Pioneers
10:30—Oliver's Choice
10:45—Robin Hood Musical Kitchen
11:00—News
11:05—Song Parade
11:30—Aunt Mary
11:45—Notice Board
12:00—News
12:01—Notice Board
12:15—News
12:25—Sports News
12:30—Farm Broadcast
12:55—From Parliament Hill
1:00—News
1:01—Wednesday Serenade
1:45—My Own Mother
1:56—Women's Commentary
2:00—B.C. School Broadcast
2:30—Kootenay Concert
3:00—News
3:01—Mid-Afternoon Listening
3:14—Train Time
3:15—MacDonald-Brier Bonspiel
3:30—Musical Roundup
3:45—Pacific News
3:59—News
4:00—Jimmy Shields
4:15—Music by Goodman
4:30—Maggie Muggins
4:45—Something in Harmony
4:55—On the Air
5:00—News
5:01—Sacred Heart
5:15—Superman
5:30—News
5:40—Sports News
5:45—Myrt and Marge
6:00—Educational Week
6:30—Cavalcade of Melody
7:00—News
7:15—News Roundup
7:30—CBC Wednesday Night
10:00—News
10:15—Supplement
10:30—CKLN Sports Report
10:45—Musicale
11:00—U. N. Today
11:15—Cathcart Calling
11:55—News Nite-cap.

CBC PROGRAMS

(PACIFIC STANDARD TIME)

THURSDAY, MARCH 8, 1951

8:00—News
8:10—Here's Bill Good
8:15—Breakfast Club
8:45—Laura Limited
9:00—BBC News
9:15—Aunt Lucy
9:30—Morning Concert
10:00—Morning Visit
10:15—The Happy Gang
10:45—Invitation to the Waltz
11:00—Kindergarten of the Air
11:15—A Man and His Music
12:15—News
12:25—Showcase
12:30—B.C. Farm Broadcast
12:55—Five To One
1:00—This Week's Composer
1:30—Arthur Godfrey Time
1:45—Deeds That Live
1:56—Women's News Commentary
2:00—B.C. School Broadcast
2:30—Program Resume
2:45—At Home With Your Daughter
3:00—Brave Voyage
3:15—Brier Bonspiel
3:30—Listener's Choice
4:00—Sunshine Society
4:30—20,000 Leagues Under the Sea
4:45—Young Man With a Song
4:55—News
5:00—International Commentary
5:10—Rawhide
5:30—Arthur Godfrey's Talent Scouts
6:00—John and Judy
6:30—Wayne and Shuster
7:00—News
7:15—News Roundup
7:30—Eventide
8:00—Citizens' Forum
8:45—"Logging With Bunyan"
9:00—Vancouver Concert Orchestra
9:30—Winnipeg Drama
10:00—News
10:15—Dateline Victoria
10:30—Fairmont Hotel Orchestra
11:00—UN Today
11:15—Encore
11:55—News

DAILY CROSSWORD

ACROSS
1. Measure (Austria)
5. River (Belg.)
9. Apportion
10. Province (India)
12 The west wind
14. A game of chance
15. Personal pronoun
16. A medley
18. Fuss
19. Greek letter
21. Humorous form of enigma
23. Like
24. A nestling
26. Great (Dial.)
28. Large island (Neth. Indies)
30. A man servant
32. Send forth
35. Hebrew month
36. A rounded handle
38. East by northeast (abbr.)
39. Tear
41. Wide-mouthed pot
43. Tin (sym.)
44. Lampreys
46. Birds of prey
48. A beer mug
50. Cut
51. Measure of length
52. U. S. president

DOWN
1. Plump
2. Lofty mountain
3. District in London
4. Fashion
5. Mother
6. Question
7. On the ocean
8. Kind of shoe
9. Sky-blue
11. European elk
13. Rambling talk
17. Leave out
20. Malt kiln
22. Measure of land
25. To be sullen
27. A glacial ridge
29. Less (mus.)
30. Reveals
31. Local relation
33. Bug
34. Taut
37. Blight
40. Entreaty
42. Inscription on an amulet
45. Title of respect
47. Mythological character
49. North Dakota (abbr.)

R	I	V	E	R	C	L	I	M	A	
I	N	A	N	E	A	E	R	I	E	
F	U	R	S	I	N	F	E	R		
F	R	Y	K	N	O	T	R	A		
L	E	S	I	T	E	C	O	P		
E	S	T	A	T	E	P	A	R	T	
		E	M	E	R	G	E	D		
S	O	L	E	I	O	N	I	A	N	
P	A	L	C	O	L	T	X	I		
A	X	C	O	R	F	T	E	M		
		A	M	A	S	S	C	O	M	B
S	C	A	N	T	A	U	R	A	L	
P	A	R	T	S	I	R	E	N	E	

Yesterday's Answer

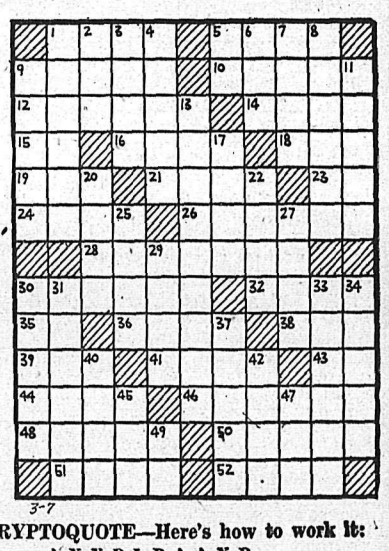

DAILY CRYPTOQUOTE—Here's how to work it:

A X Y D L B A A X R
is L O N G F E L L O W

One letter simply stands for another. In this example A is used for the three L's, X for the two O's, etc. Single letters, apostrophies, the length and formation of the words are all hints. Each day the code letters are different.

A Cryptogram Quotation

P A T N' J J V L N I K V D J V S I U N V D R I P A T N' J J S Q L R B R Q N; S I U C D A J A J F B- B N L J O A J V D S V D O A J V V A K R T N— Z R I K.

Yesterday's Cryptoquote: WHAT CONSCIENCE DICTATES TO BE DONE, OR WARNS ME NOT TO DO—POPE.

Distributed by King Features Syndicate

CLASSIFIED ADS

PERSON-TO-PERSON WANT ADS FOR QUICK RESULTS!

Phone 144 Deadline for Classified Ads—5 p.m. **Phone 144**

BIRTHS

MAY—To Mr. and Mrs. N. F. May (nee Robina Day) at Grace Hospital, Vancouver, March 2, a son.

LENDSTEIN—To Mr. and Mrs. Elmer Lendstein of Silverton, B.C., at the Slocan Community Hospital, New Denver, March 3, a son.

HELP WANTED

WANTED — AN ASSISTANT hostess with private club. Could live in. Experienced in dealing with public and staff and with some knowledge of food buying, kitchen, dining room, bedroom and office work. Applicant must have good experience, pleasing personality and at least grade 9 education. When applying give age and general experience. Apply Box 4719 Daily News.

WANTED— THREE FIRST-CLASS mechanics for Chrysler distributor. Must be thoroughly familiar with all Chrysler products. Good starting monthly salary and working conditions. Apply Haddad and Gartside Motors Ltd., Cranbrook, B.C.

WANTED—GREENSKEEPER FOR Nelson Golf and Country Club, Nelson, B.C. Knowledge of farm machinery required. Apply to Mr. A. S. Aitken, Sinnerud Truck and Tractor Co., Nelson, B.C.

WANTED, BY LOCAL GARAGE handling popular make of car, a young, honest, ambitious, energetic salesman. Experience desired, but not essential. Box 4379 Daily News.

WANT ESTABLISHED APPLIance or furniture dealers in all points for sewing machines. Parts interchangeable with famous line. Good discounts. Representative will contact. Box 869, Kimberley.

SITUATIONS WANTED

EX-CIVIL SERVANT, AGE 60, REquires full or part-time employment. Well known in district. Experienced in various lines. Phone 279-R, or P.O. Box 254, Nelson.

EXPERIENCED SALESMAN, HAS 1951 panel truck; full time or sideline. Prefer Kootenay Districts. Salary or com. References. Apply Box 869. Kimberley, B.C.

SAWS FILED AND SET — 712 Elwyn St. Phone 986-X.

GIRL DESIRES HOUSEWORK BY hour, week or month. Ph. 816-L2.

FOR SALE, MISCELLANEOUS

DEALERS IN ALL TYPES OF used equipment; mill, mine and logging supplies; new and used wire rope; pipe and fittings; chain, steel plate and shapes. Atlas Iron & Metals Ltd., 250 Prior St., Vancouver, B.C. Phone Pacific 6357.

FOR SALE—HOTPOINT RANGE, box spring and mattress, like new; new carpeting by the yard. Phone 1570.

COAL AND WOOD RANGE FOR sale. Apply 307 Observatory St., phone 720-L.

ONE FULL SIZE BASS FIDDLE, flat back. Apply Matson's Radio, Trail, B.C.

PIPE — FITTINGS — TUBES SPEcial low prices. Active Trading Co. 935 E. Cordova St., Vancouver.

PIANO FOR SALE — PHONE 799-R.

THE MICRONIC HEARING AID Sales — P.O Box 39 Service.

BUSINESS AND PROFESSIONAL DIRECTORY

ASSAYERS AND MINE REPRESENTATIVES

E. W. WIDDOWSON & CO. ASsayers. 301 Josephine St., Nelson.

H. S. ELMES, ROSSLAND, B.C., Assayer, Chemist, Mine Rep.

AUTO WRECKERS

DAVIES TRANSFER AND AUTO Wrecking. Phone Rossland, 171.

ENGINEERS AND SURVEYORS

BOYD C. AFFLECK, 218 GORE ST., Nelson, B.C., Surveyor, Engineer.

INSURANCE AND REAL ESTATE

McHARDY AGENCIES LTD., INsurance, Real Estate—Phone 135.

LIVESTOCK DEALERS

WE BUY OR SELL LIVESTOCK—Contact H. Harrop; Phone 117.

MACHINISTS

BENNETTS LIMITED
Machine Shop, acetylene and electric welding, motor rewinding.
Phone 593 324 Vernon St.

Nelson Daily News

Classified Advertising Rates:
15c per line first insertion and non-consecutive insertions.
11c line per consecutive insertion after first insertion.
48c line for 6 consecutive insertions.
$1.56 line per month (26 consecutive insertions). Box numbers 11c extra. Covers any number of insertions.
PUBLIC (LEGAL) NOTICES, TENDERS, Etc.—20c per line, first insertion. 16c per line each subsequent insertion.
ALL ABOVE RATES LESS 10% FOR PROMPT PAYMENT

Subscription Rates:

Single copy	$ .05
By carrier, per week, in advance	.25
By carrier, per year	13.00
Mail in Canada, outside Nelson:	
One month	1.00
Three months	2.50
Six months	4.50
One year	8.00
United States, United Kingdom:	
One month	1.00
Three months	3.00
Six months	6.00
One year	12.00

Where extra postage is required, above rates plus postage.

PUBLIC NOTICE

"CHANGE OF NAME ACT"
Section 6, R.S.B.C. 1948

Notice of Application for Change of Name

NOTICE is hereby given that an application will be made to the Director of Vital Statistics for a change of name, pursuant to the provisions of the "Change of Name Act," by me: Fumiko Hayashi, of House No. 52, in the Village of New Denver, in the Province of British Columbia, as follows:

To change my name from Fumiko Hayashi to Janet Fumiko Hayashi.

Dated this 5th day of March, A.D. 1951.

Fumiko Hayashi.

PERSONAL

CRESS CORN SALVE—FOR SURE relief Your Druggist sells Cress.

WAWANESA MUTUAL FIRE INsurance Co., D. L. Kerr, Agent.

SLENDOR TABLETS ARE EFfective. 2 weeks' supply $1; 12 weeks $5; at all druggists.

ALMER HOTEL, OPPOSITE C.P.R. Depot. Clean rooms and moderate rates. $1.50 to $2.00 single, $2.50 to $3.00 doubles. Vancouver, B. C.

ANYONE KNOWING THE PRESent whereabouts of Isabel Woody or Isabel Larson or Isabel Stone, kindly contact L. T. Woody of Innisfail, Alberta.

PERSONAL SUPPLIES (RUBBER goods) mailed postpaid in plain sealed envelopes with price list. Six samples 20c, 30 samples $1.00. D. Ralph Mailing House, Box 120, Asbestos, P.Q.

MEN! PERSONAL DRUG SUNdries: 25 deluxe samples, $1.00. Mailed in plain, sealed wrapper. Finest quality, tested, guaranteed. Bargain Catalog free. Western Distributors, Box 1023N, Vancouver, B. C.

LADIES! DUPREE PILLS. IMproved Formula Dupree Pills to alleviate pain, nervousness, and distress associated with monthly periods. $3.00 per box. Also Cotes Triple-Strength Pills, $5.00 per box. Western Distributors, Box 1023 AN, Vancouver, B. C.

PROPERTY, HOUSES, FARMS

Urgently required to buy or rent, 3-bedroom house, soon as possible. Government man and family moving from Vancouver. Can make substantial down payment on property worth approximately $8000. Fairview preferred, but not essential. Please write Box 4637 Daily News or Phone 1204-L.

FOR SALE — MODERN 5-ROOM home and rental unit of 6 cabins on highway in city limits. Attractive stucco cabin unit newly built, always full. Returning excellent revenue. Sound investment. Fred W. Holmes, Real Estate, Insurance; Box 83, Phone 20, Kimberley, B.C.

NEW 4 ROOM BUNGALOW 24x26 on lot 60x120 at Needles, B.C. Priced low to sell, write or see. V. O Nesbitt, Needles, B.C.

WILL PAY CASH FOR MODERN 2- or 3-bedroom home. Write Box 4740 Daily News.

FOR SALE — 5 ROOM HOUSE. Apply Box 4722 Nelson Daily News.

HOUSE FOR SALE IN TRAIL — Apply Box 4172 Daily News.

SCHOOL AND INSTRUCTION

NELSON BUSINESS COLLEGE—Day and Night Classes.

RENTALS

I HAVE CONSENT OF LANDlord, if tenant satisfactory to him, to exchange a beautiful six-roomed house in Fairview, full basement, garage, lovely grounds; for a 4 room suite or bungalow. Urgently needed, must not be on a hill, easily accessible. Apply P.O. Box 324, Nelson, B.C.

LARGE, ATTRACTIVE HOUSEkeeping room, furnished. Suitable for 2 girls. Phone 712-R, or apply 116 Vernon Street.

URGENTLY REQUIRED — 2 OR 3 bedroom house to rent. Federal Gov't veterinarian moving to Nelson. Apply Box 4970 Daily News.

WANTED—3 OR 4 ROOM HOUSE close in. Apply Box 4393 Daily News.

DOUBLE CABIN FOR RENT. ALL conveniences. Lakeside Bungalow Court. Phone 864.

FOR RENT — 6 ROOMS AND bath. Close to Central School. Phone 955.

BRIGHT, COMFORTABLE 2-RM. cabin for rent. Apply Ferry Auto Court; Phone 387-R1.

BEDROOM FOR RENT, CLOSE in. Phone 653-R.

2 ROOMED FURNISHED SUITE, close in. 414 Silica Street.

LIGHT HOUSEKEEPING ROOM for rent. Phone 1545-L.

WARM SLEEPING ROOM FOR rent. Apply 705 Victoria St.

CABIN FOR RENT, CLOSE TO city centre. Phone 1333-Y.

BOATS and ENGINES

FOR SALE — 1 STAR MARINE conversion, marine clutch, water pump, shaft and propellor. All good running order. Apply Box 4016 Daily News.

BUSINESS OPPORTUNITIES

FOR SALE — THRIVING DRESSmaking and tailoring business. Apply Mrs. Doi, 522 Vernon St., Nelson.

MACHINERY

TO GET THE BEST RESULTS YOU MUST USE THE BEST IN MINING MACHINERY

WE RECOMMEND

WEMCO EQUIPMENT

for all your mining operations.

- ★ WEMCO CONE SEPARATORS
- ★ WEMCO DRUM SEPARATORS
- ★ WEMCO DENSIFIERS
- ★ WEMCO MEDIUM PUMP
- ★ WEMCO SPIRAL DEWATERERS
- ★ WEMCO THICKENERS
- ★ WEMCO S.H. CLASSIFIERS
- ★ WEMCO FLOTATION MACHINE
- ★ WEMCO CONDITIONERS AND AGITATORS

You cannot go wrong when you instal WEMCO EQUIPMENT. Write us for further information and descriptive literature.

We also supply Pipe Fittings, Mine Rail, Beams, Channel Angles, Plates, Bands, Rounds and Squares, Shafting, Pulleys and Power Units.

SOLD AND SERVICED BY

Nelson Machinery Equipment Co.
214 Hall St. Phone 18

Mining, Milling and Sawmill Machinery, Building and Contractors' Supplies.

"If it's machinery you want, consult us."

FOR

Caterpillar
EQUIPMENT AND GENUINE REPAIR PARTS

John Deere
QUALITY FARM EQUIPMENT AND PARTS

Joy
MINE EQUIPMENT AND HARDWARE

Skagit
ONE, TWO OR THREE-DRUM LOGGING OR DRAGLINE HOISTS

Young
LOGGING HOOKS, BLOCKS AND OTHER EQUIPMENT

CALL OR WRITE

FINNING
Tractor & Equipment Co. Ltd.
Nelson, B. C.
Phone 930 Box 119

CONTRACTORS — SAWMILL LOGGING & MINING EQUIPMENT
SEND YOUR ENQUIRIES TO NATIONAL MACHINERY CO., LTD.
Granville Island M.A. 1251
Vancouver, B. C.

NEW CARCO WINCH TO FIT CAT D6 and IHC TD14. Immediate delivery. Phone Bayes Equipment Company, Cranbrook, B.C.

FOR HIRE OR CONTRACT—D-4 cat, equipped for excavating, roadbuilding, etc. C. Ross, phone 588-R or 1376-L, Nelson.

WANTED—DRILL PRESS, 1/3 OR ½ H.P., D.C. or A.C. motor. Phone 334-X.

FOR SALE—1 P.D. 40 INTERNAtional Diesel with pulley. Very reasonable. A. Burgess, Ymir, B.C.

ROOM AND BOARD

MOTHERLY CARE AND BOARD for child 3 to 4 years old. Box No. 4963 Daily News.

BOARD AND ROOM VACANCY for young business man. Phone 1392-X.

AUTOMOTIVE MOTORCYCLES, BICYCLES

New Packards
AND
New Austins
Immediate Delivery

Used Car Specials

1949 Chevrolet Coach
1949 Austin Sedans
1949 Ford Panel
1948 Plymouth Sedan
1948 Ford Light Delivery
1947 Mercury Sedan
1947 Ford Light Delivery
1946 Dodge Sedan
1946 G.M.C. Light Delivery
1940 Ford Light Delivery
1940 Chevrolet Station-wagon
1939 Chevrolet Coach
1938 Plymouth Sedan
1940 Dodge Sedan
1934 Plymouth Sedan
1930 Oldsmobile Sedan $100

TERMS and TRADES

Empire Motors
AUSTIN and PACKARD SALES and SERVICE
803 Baker St. Phone 1135

1948 HALF-TON DODGE. LOW mileage, in good running order. (No agents). Cash, $1475. Terms available. Licensed. Box 4717 Daily News.

ONE 1946 INTERNATIONAL 2-ton truck, recently reconditioned. No reasonable cash offer refused. Apply Fred Moulton, Kaslo, B.C.

1950 FARGO TRUCK, ½-TON. — Mileage, 4000; in excellent condition. Heater, licensed. Bob Christofferson, Slocan City or Needles.

WANTED — LATE MODEL CAR. Will trade or sell 64-acre farm on lake near Riondel. Polzin, 118 Wellington St., Trail, B.C.

1942 PLYMOUTH COACH, PERfect condition. Heater and radio. Phone 1336-Y.

FOR SALE — INTERNATIONAL ¾-1 ton truck with 1951 license. Cheap for cash. Phone 1055.

WILL SELL EQUITY LATE model automobile at reduced price. Apply Box 4718 Daily News

PETS, CANARIES, BEES, ETC.

FOR SALE CHEAP TO GOOD home, registered English bulldog; female, 3 years. Excellent with children. Box 4737 Daily News.

FOR SALE—AVIARIES, BUDGERigars, canaries. Complete. Phone 575-Y or 1120.

FARM, GARDEN AND NURSERY

FRUIT TREES, ORNAMENTALS, and Roses. See H. C. Carne, Agent Layritz Nurseries, Phone 312, Box 37, Nelson, B.C.

WANTED, MISCELLANEOUS

CEDAR POLES, ALL CLASSES and lengths. Larch poles, peeled or unpeeled. Glacier Lumber Co., Box 450, Nelson, B.C.

SHIP US YOUR SCRAP METALS or iron. Any quantity. Top prices paid. Active Trading Company, 916 Powell St., Vancouver, B. C.

SHIP YOUR HIDES TO J. P. Morgan, Nelson, B. C.

LIVESTOCK, POULTRY AND FARM SUPPLIES, ETC.

Order your Baby Chicks from the APPLEBY POULTRY BREEDING FARM, MISSION CITY, B. C.
Breeders of Large Type White Leghorns, White Rocks, New Hampshires and Cross Breeds. This farm is successfully operating on a completely non-forcing program. Out-door environment Winter and Summer. Hardy, vigorous, disease resistant stock.

FINEST QUALITY R.O.P.-SIRED Rhode Island Red and New Hampshire Chicks. Mixed sex $5 for $25, $10 for 50, $20 for 100, $95 for 500. Pullets at 36c. Cockerels 10c. — TRIANGLE HATCHERY, ARMSTRONG, B. C.

WANTED — HIGHEST PRICES paid for cattle of any kind or age by Dick Kleef. Phone, wire or write to Dick Kleef, R.R. 1, Nelson. Phone 401-L-4.

FOR QUICK SALE, CHEAP FOR cash—4½ H.P. garden tractor. In excellent condition. Phone 188-L1.

Winnipeg Grain

WINNIPEG, March 6 (CP) — Winnipeg grain cash prices:
Oats—No. 1 feed 98.
Barley—No. 1 feed 1.50¾.

DOW JONES AVERAGES

30 industrials 251.55 off .27
20 rails 84.60 off .49
15 utilities 43.41 off .29
65 stocks 93.61 off .33

TORONTO STOCKS

(Closing Prices)

MINES	
Acadia Uranium	.36½
American Y.K.	.11½
Akaitcho	1.30
Arjon	.35
Armistice	.13
Atlas Y.K.	.14
Bagamac	.23
Barymin	.85
Base Metals	.66
Bevcourt	.49½
Bobjo	.17
Bonetal	.59
Bralorne	7.00
Brewis R. L.	.11
Broulan	1.03
Buffadison	.10½
Buff. Can.	.29¼
Calliman	.34
Castle Treth.	2.25
Central Patricia	.59
Central Forc.	.23½
Centremaque	.14½
Chesterville	.53
Chimo G.	.22
Coast Copper	2.50
Coin Lake	.15
Coniaurum	.70
Cons. Beatty	.62
Cons. Mining & Smelt.	139.50
Conwest	2.37
Croinor	.14
Detta R. L.	.15
Discovery	.40
Dome	18.50
Donalda	5.9
East Malartic	1.40
East Sullivan	8.85
Elder Gold	.55
Eldona	.24
Eureka	1.02
Falconbridge	11.85
Frobisher	3.70
God's Lake	.42½
Goldale	.21
Golden Manitou	7.15
Halcrow	.14
Harricana	.16
Hasaga	.39
Hedley Mas.	.62
Heva	.13
Hollinger	14.85
Hudson Bay	59.25
Int. Nickel	39.15
Jack Waite	.19
Joliet Que.	.73
Kayrand	.19
Kelore	.14
Kenville	.20
Kerr Addison	18.35
Kirk-Hudson Bay	.65
Labrador	9.00
Lake Dufault	.93
Lakeshore	10.65
Lake Wasa	.39
Lamaque	6.10
Leitch	1.10
Lexindin	.15
Lingman (new)	.27
Little Long Lac	.82
Louvicourt	.22½
MacDonald	.97
Macassa	2.07
MacLeod Cock	3.50
Madsen R. L.	2.45
Malartic G. F.	2.55
Marcus G.	.10
McIntyre	64.50
McKenzie R. L.	.48
Mining Corp	19.00
Moneta	.36
Mylamaque	.11
Negus	1.04
New Alger	.10
New Calumet	3.10
New Goldvue	.34
New Lund	2.40
New Mar. Rouyn	.10
Nicholson	.25
Noranda	82.00
Normetals	5.40
Norseman	.12½
North. Can.	.48
O'Brien	1.45
Ogama	.80¾
Osisko	1.26
Pamour	1.04
Paymaster	.64
Pickle Crow	1.78
Powell Rouyn	1.10
Preston E. D.	1.61
Quebec Lab.	.23
Quebec Man.	3.35
Queenston	.61
Reeves Mac	4.15
Roche L. L.	.80½
San Antonio	2.66
Sen. Rouyn	.25
Shawkey	.22
Sherritt Gordon	3.65
Silvermiller	1.52
Silanco	.32
Siscoe	.95
Sladon Mal.	.69
Stadacona	.42
Starratt Olsen	.70
Steep Rock	9.05
Surf Inlet	.12
Sylvanite	1.25
Teck Hughes	2.43
Tombill	.35
Torbit	1.87
Towagamac	.12
Trans Cont Res	.75
United Keno	10.00
Upper Canada	1.97
Ventures	13.25
Vicour	.10
Waite Amulet	12.00
OILS	
Anglo Can.	6.60
A P Consolidated	.43
Atlantic Oil	3.15
B.A. Oil	34.00
Calgary and Edmonton	11.50
Calmont	1.20
Central Leduc	2.70
Chemical Research	1.18
Commonwealth Pete	2.15
Dalhousie	.36
Davies Pete	.26
Decalta	.27
Del Rio	1.30
Eastcrest	.17
Federated Pete	7.70
Highwood	.17
Home	18.00
Imperial Oil	39.25
Inter Pete	16.75
Leduc Pete	16.75
Leduc West	.35
McDougall Segus	.35
Mid Cont.	.14
Nat. Pete	1.90
New Pacalta	.10
Okalta	2.89
Pacific Pete	9.75
Royalite	14.65
Roxana	.28
Tower Pete	.35
United Oils	.67
INDUSTRIALS	
Abitibi	54
Algoma Steel	31½
Aluminum	97
Argus	12¾
Atlas St.	14⅞
Bathurst Power	48
Bell Telephone	41⅜
Brazilian	24⅞
B.C. Electric	85¾
B.C. Forest	8¼
B.C. Packers B	13
Brown Co.	11⅞
Brown Co. pfd	144
Bruck Silk A	23½
Bruck Silk B	14
Building Products	34¼
Burl. Steel	22½
Burns A	44
Burns B	30
Burrard A	8¼
Can. Cement	65
Can Malting	53½
Can. Packers A	42½
Can. Packers B	36
Canadian Bakeries	27½
Canadian Breweries	20½
Canadian Canners	65
Canadian Car & Fdy	17
Canadian Car & Fdy A	19¼
Can. Oil	22¼
Canadian Dredge	46½
Canadian Ind Alcohol	15¼
Canadian Steamships	33¼
Canadian Marconi	425
Canadian Pacific Rly	28½
Canadain West Lmbr	8⅛
Cockshutt	29
Coast Copper	2.75
Cons. Mining & Smelt.	142
Cons. Paper	36
Dist. Seagram	30½
Dom. Bridge	59
Dom. Foundries	45½
Dom. Steel & Coal B	32½
Dom. Stores	13⅜
Dom. Tar & Chemical	36
Eddy Paper	22
Famous Players	18½
Fanny Farmer	33
Ford A	64⅞
Fleet Air	2.25
Gatineau	20¼
Gatineau 5% pfd	107
Gen. Steel Wares	20¼
Goodyear	102
Goodyear pfd	52¼
Great Lakes	37¾
Great Lakes pfd	48¼
Gypsum Lime	25
H. R. MacMillan A	20½
H. R. MacMillan B	20
Imperial Oil	39¾
Imp. Tobacco	12½
Int. Metal	49½
Int. Nickel	39¼
Int. Pete	16¾
Kelvinator	16
Lake of Woods	32
Laura Secord	15
Loblaw A	33¾
Loblaw B	33⅞
Maple Leaf Milling	15½
Massey Harris	58
Mercury Mills	5½
M & O Paper	31
Mont. Loco	18½
Moore Corp.	25¾
McColl Frontenac	23
McColl Frontenac pfd	100
Nat. Steel Car	30¾
Ogilvie Flour	24¼
Page Hershey	55
Powell River	71½
Power Corp	26½
Russ. Industries	22¼
Shawinigan	35½
Sicks Brew	20¾
Simpsons A	39
Simpsons pfd	99¾
Southam	20½
Steel of Canada	32¾
Steel of Can. pfd	33½
Standard Paving	14½
Standard Chemical	13⅛
Taylor Pearson	6¾
Union Gas of Can	19⅛
United Corp B	41
United Fuel A	60
United Steel	10
H. Walker	56¼
Western Grocers A	36
Weston George	35
Winnipeg Electric com	45
Winnipeg Electric pfd	100

Vancouver Stocks

MINES	
Closing Prices	
Bralorne	7.50
Canusa	.15
Cariboo Gold	1.30
Grandview	.43
Hedley Mascot	.63
Highland Bell	1.04
Int C & C	.39
Pend Oreille	8.50
Pioneer Gold	2.98
Placer Develop	25.50
Quatsino	.17
Sheep Creek	1.65
Silver Standard	2.70
Van Roi	.53
Wellington	.03¼
Western Exploration	.80
Western Uranium	1.85
OILS	
Anaconda	.23½
A P Consolidated	.45
Calgary & Edmonton	11.50
Calmont	1.18
Home	18.00
Mercury	.16
Okalta Com	2.90
Pacific Pete	9.80
Royalite	14.50
Vanalta	.36½
INDUSTRIALS	
Coast Breweries	4.70
Capital Estates	23.75
Inter Brew	3.50
Alberta Dist	3.90
Alberta Dist V. T.	3.80
Premier, Border	.15

Calgary Livestock

CALGARY, Mar. 6 (CP)—Blocked roads due to heavy snow and wind affected the cattle market and only 110 head were on offer.

Trade, however was active on light receipts. Good butcher steers and heifers were about 50 cents higher. Cows were steady to 25 cents higher. Bulls steady. There was a good demand for good stocker and feeder steers. Calves were 50 cents or more higher.

Yesterday's sales: 373 cattle, 36 calves. Sales on corresponding day last year: 811 cattle, 189 calves, 282 hogs, 10 sheep. No hogs or sows were sold Monday and bidding for hogs was lower. Good lambs brought 34.50.

Good to choice butcher steers 31.50-33; common to medium 27.50-31. Good to near choice butcher heifers 30.50-31.50; common to medium 26.50-30. Good cows 24.25-25; common to medium 22.25-24; canners and cutters 19-22. Good bulls 27-28; common to medium 24-26.50; Good stocker and feeder steers 31-32.50; common to medium 28-30.50. Good to choice veal calves 35-39; common to medium 28-34.

Market Trends

NEW YORK, March 6 (AP)—Weakness persisted despite buyers' liking for General Motors and Packard.

These two stocks stood out on the upside as a result of earnings and orders.

The remainder of the market sagged narrowly.

The volume of trading again was particularly small — an estimated 1,500,000 shares. Yesterday the total came to 1,690,000 shares.

Canadian issues fell with International Nickel losing ½, Canadian Pacific and Dome Mines each ⅛ while McIntyre added ⅜ and Hiram Walker ¼. Distillers Seagrams was unchanged.

On the curb, Giant Yellowknife fell ⅜ and Lake Shore ¼ while Royalite Oil added ⅜.

TORONTO (CP)—Prices tended slightly lower in extremely quiet trading. Trading was at the slow dull pace of recent sessions and volume was about 1,450,000 shares.

Industrials closed with a fairly weak tone but were mostly mixed. Most price changes were narrow and activity in the group as a whole was sluggish. Imperial oil, however, was a standout. It traded actively as it climbed to a new high with a jump of about $3. Rumors that the company is going to build a pipeline from its Sarnia refinery to Toronto is said to be the cause of the stocks movement.

Base metals, the weakest section of the market, showed a wide list of generally small declines.

MONTREAL (CP)—Prices eased slightly in a general decline and trading, although quiet, was slightly better.

While the main industrial list was quoted fractions to around a point lower with many issues unchanged, Imperial Oil brightened the market with a 3¼ point jump to a new high of 39¾ under a turnover of nearly 7000 shares.

Consolidated Smelters and Brown Preferred each fell 1½ points, while Canada Cement, Abitibi, Aluminium and Montreal Tramways were point losers. Massey-Harris and Ford "A" each shed ¾ of a point.

Among featured gainers were Canada Steamship Lines up a point to 33, Canadian Westinghouse two to 77 and Woods three to 38.

LONDON (Reuters)—The recent downtrend on Wall Street created a belief in London that the time is right to take profits.

An easier trend became widespread with recent favourites the chief sufferers. Rubber share prices dipped and there were falls in teas and tins.

Textiles and rayons led a downward movement in industrials. Towards the end of the day, however, prices occasionally rallied to close above the lowest.

British Government funds were fractionally lower.

VANCOUVER (CP)—Base metals were mixed and oils were irregular after light trading but started to pick up near the close.

In the metals, Western Uranium was up .02 to 1.77 and base metals mining was off .03 to .65.

Rossland . . .

ROSSLAND, B.C.—Mrs. Harry G. Grant of Barhead, Alta., has returned to her home after visiting Mr. and Mrs. E. Draper.

Mrs. E. Fisher and daughter left Sunday for her mother's home in Alberta.

E. Fisher leaves today for the R.C.A.F. recruiting depot in Vancouver.

D. G. Chamberlaine, principal of Rossland High School, has returned from Vancouver where he attended the B.C. Teachers' Federation meeting.

A party was held for Patsy Pighin, daughter of Mr. and Mrs. Z. Pighin, on her fourth birthday. Mrs. D'Hondt of Trail assisted the hostess.

Boswell . . .

BOSWELL, B.C. — Mr. and Mrs. Paul L. Sullivan and Frank Cummings were in Creston on Friday to attend the Ice Frolic.

W. Mackie of Creston was a visitor at the home of his parents, Mr. and Mrs. A. Mackie.

Elva and Ed Wiklund and Boyd Wallace spent the weekend at Creston, takindg part in the East Kootenay Badminton Tournament.

Sheep Creek January Returns Reach $107,000

The Sheep Creek Gold Mines combined net smelter returns from the Zincton and Paradise base metal properties during January of this year amounted to $107,000, reports show. Of the total amount, $75,240 was from Zincton and $32,000 from Paradise.

After deducting operating expenses of about $55,000 operating profit for the month was over $50,000. Additional revenue totalling $12,478 was realized from cleanup of the company's gold mill at Sheep Creek where it has been decided to suspend operations.

At the Zincton mine the new bottom level has been put into shape for mining and at the same time new ore is being developed above the No. 1 level.

The company has completed arrangements for acquisition of the Mineral King, a base metals property in the Windermere Valley and initial diamond drilling is said to have been encouraging. Plans call for the development of the property this season with a view of conveying the ore to the Paradise Mill.

Northwest Mines Involved in Mining Deal

The Spokesman Review reports that mines in the Northwest which made history in the 1890s are involved in the latest multi-company deal in the Northeast Washington.

Crater Mining Company has arranged to purchase the properties of Morning Star Mining Company for $125,000 with funds supplied by midwest manufacturers in search of copper. Results of bulldozing and other prospecting soon to be started will tell whether Crater or a new company will operate the enterprise.

The Morning Star properties are situated on both sides of Kettle River, South and West of Danville, Wash., on the Canadian border. Eight claims on the West side include the LaFleury and Comstock group. On the Eatst side are the Lucile Dreyfus and Kettle River Gold groups.

The LaFleur group was famous in the 1890s as the property whose high-grade copper showings were mainly responsible for opening of the Colville Indian reservations. The property lately became the possession of the LaFleury-St. James Company.

Crater Mining Company has been prospecting the Stevens county lead-silver zone with a lease on the Big Chief prospect from Clugston Creek Mining Company and a lease and bond on the Chloride Queen, Southernmost of the lead-silver chain from Colville Queen Minin Company.

New Denver . . .

NEW DENVER, B.C. — W. K. Staudinger left by plane for Calgary where he will visit his brother-in-law and sister, Dr. and Mrs. Cyril Walsh for a week.

Mrs. Elmer Lendstein of Silverton is a patient in the Slocan Community Hospital.

Donna Lee Dewis of Silverton has been discharged from the Slocan Community Hospital.

Miss Janet Hayashi returned from Nelson where she visited friends.

Mrs. S. Danchella of Zincton is a patient in the Slocan Community Hospital.

William Bell of Rosebery is a patient in the Slocan Community Hospital.

Mr. and Mrs. L. P. Angrignon and family Jacqueline and Terry of Fruitvale, B.C., were the weekend guests of the former's mother, Mrs. E. F. Angrignon.

Master Kuroki Sato, New Denver, is a patient in the Slocan Community Hospital.

T. Okutsu, New Denver, has left the Slocan Community Hospital.

Mr. and Mrs. William Jupp and family were the guests of Mrs. Jupp's father, J. W. Butlin.

Joe Mikita of Sandon has left the Slocan Community Hospital.

Fred B. Tessman and John A. Clarkson motored to Castlegar for the weekend where they attended the Legion zone meeting.

E. Alstad of Sandon has been discharged from the Slocan Community Hospital.

CY CYLINDER Sez:

Would you like to find out where to go for the best in automobile service? Here, of course. Our station attendants are courteous, quick, and expert.

FORD Queen City Motors LTD.
PHONE 43 NELSON, B.C.
FORD TRACTORS DEARBORN IMPLEMENTS

NEW.. BETTER WAY TO SHAVE!
3 Way Shave
MEDICATED
SPECIAL 50¢ SIZE ONLY 25¢
LIMITED TIME ONLY
MANN'S DRUG STORE

Canada to Build Up Field Armies

By DOUGLAS HOW

OTTAWA, March 6 (CP)—Canada now expects to field army brigades of roughly 6000 men apiece both in Korea and Europe this year.

The country, with a population of 14,000,000 and a military policy stressing air power, has never tried anything like that before in peacetime.

But the Federal Government has accepted the obligation to do so to back Canada's commitments to the United Nations and the Atlantic Pact organization.

Have the Job Done Right
VIC GRAVES
MASTER PLUMBER
PHONE 815

THOMPSON
FUNERAL HOME
"Distinctive Funeral Service"
AMBULANCE SERVICE
515 Kootenay St. Phone 361

Haigh Tru-Art Beauty Salon
576 Baker St.
Phone 327

MAKE YOUR CLOTHES LINE OUR TELEPHONE LINE
WEST KOOTENAY STEAM LAUNDRY
PHONE 1175 — 182 BAKER ST.

HAVE YOUR FURNITURE EXPERTLY RECOVERED
at the
Nelson Upholstery
409 Hall St. Phone 146

RADIATORS
CLEANED & REPAIRED
RECORING
Jim's Radiator Shop
301 Ward St. Phone 63

WIGINTON MOTORS LTD.
PONTIAC — BUICK
G.M.C. TRUCKS
Metal and Paint Work Specialty

J. A. C. LAUGHTON
OPTOMETRIST
VISUAL TRAINING
Medical Arts Building
Suit 206 Phone 141

THE WARDROBE
R. TARLING, Prop.
Ladies' and Gents' Tailors
Cleaning — Repairing
Alterations
PHONE 1256
P.O. BOX 36 — NELSON, B.C.

FLEURY'S Pharmacy
Prescriptions
Accurately Compounded
Med. Arts Blk.
PHONE 25

FOR DEPENDABLE
PAINTING AND PAPERHANGING
See
MURPHY'S
Phone 555 745 Baker St.

CAMPBELL, SHANKLAND & IMRIE
Chartered Accountants
Auditors
560 Baker St. Phone 235

Our Vijo Pancake Waffle Mix
Now Packaged in New Sizes
ASK YOUR GROCER FOR A PACKAGE TODAY
Ellison Milling & Elevator Company, Ltd.
Phone 238 523 Front St.

Philco Radio
Sales and Service
Jeffery Radio Service
Phone 1302 446 Ward St.

U.B.C. President Deplores Present Teachers' Status

VANCOUVER, March 6 (CP) — Western civilization is likely to lose its struggle against Communism unless our yong people are better educated and better equipped than young Communists.

This warning came from Dr. Norman A. M. MacKenzie, University of B. C. President, during a speech over the CBC opening Education Week.

"Unfortunately, those within the Communist camp are more numerous than the citizens of the free world, and unless our young people are more intelligent than those of our competitors, we are likely to lose in this struggle for survival." the U.B.C. President declared.

Present social services can be maintained and increased only if we can create more real wealth in the country, he said.

The President deplored the present status of teachers generally.

"Teachers should be the very best and most intelligent individuals in society," he said. "This will be possible only if the rewards offered them are sufficient to attract them and hold them in competition with other opportunities which now exist."

Sherman Soothes British Pride

LONDON, March 6 (AP)—Admiral Forrest Sherman, United States Chief of Naval Operations, sought today to soothe the outraged pride of Britons piqued by the nomination of an American to head the Atlantic Pact sea forces.

"The United States navy does not and will not seek undue responsibilities," America's top seadog said in a statement as he left here by plane for Athens. He added:

"Mutual esteem and confidence between all the Allied military services and their leaders is essential and we must all do what we can to enhance them."

Sherman was clearly appealing to leading Britons—including Conservative Leader Winston Churchill—who raised angry shouts that Britannia's seafaring prowess and tradition were ignored by the decision to place an American in Supreme Command of Atlantic Ocean forces.

U.S. Admiral W. F. Fechteler has been nominated for the top Atlantic post. His formal appointment has been held up because of the furore the question raised in Britain.

Coast Barrister U.B.C. Chancellor

VANCOUVER, March 6 (CP)—Sherwood Lett, Vancouver barrister, will be the youngest chancellor in the history of the University of British Columbia.

The 51-year-old veteran of the Dieppe raid and Normandy invasion was the only man nominated to succeed Chancellor Eric W. Hamber, whose term expires this Spring. Nominations closed last night.

Mr. Lett was a member of U.B.C.'s first graduating class in 1915 and was also its first student council president. He studied at Oxford under a Rhodes scholarship and during the First World War won the Military Cross while serving with the Irish Fusiliers.

He has served for several years on the University Senate.

Crerar Advocates Vigorous Program

OTTAWA, March 6 (CP)—Gen. H. D. G. Crerar says he fully agrees that education in Canada must be made "everybody's business."

The 63-year-old General, who headed the Canadian overseas army during the Second World War, feels that if Canada's ways of life is to survive, there must be greater emphasis on training in democracy.

Urgent, too, he said, in a statement endorsing Canadian Education Week, is the need for a "more vigorous and imaginative program of citizenship education in our country."

The veteran soldier, now retired, who stepped from Chief of the General Staff to lead Canada's troops to victory in Germany, is honorary president of the Canadian Citizenship Council.

"Without reservation, I fully agree with Canadian Education Week's slogan—education is everybody's business," he says in his statement.

Crew Members Can Plane Into Shore

VANCOUVER, March 6 (CP)—Two crew members stood on the wing-tip of a Queen Charlotte Airlines amphibious plane to guide it to safety through a howling blizzard after it was forced down in Johnstone Straits Monday.

The plane carried 18 persons, including 14 passengers—all loggers—and four crew members.

The blizzard forced the pilot, Capt. Robert Duncan, to set his plane down in the storm-tossed straight 170 miles Northwest of Vancouver.

After the safe landing, the pilot couldn't see the shore. Second Pilot Jagindar Johl and Engineer Bert Ormston climbed out onto the wings to direct the plane into Blinkinsop Bay about a qaurter of a mile away.

READ THE CLASSIFIED DAILY

Development Allowance of $1.25 A Pound for Uranium Producers

Eldorado President Explains Reasons for Added Payments

TORONTO, March 6 (CP)—Canadian uranium producers will get a new development allowance of $1.25 a pound during the first three years' production, or any part of that time.

In addition the period of a guaranteed market and price has been extended by two years from April 1, 1958, to April 1, 1960.

The $1.25 allowance is in addition to present payments.

The changes were announced today by W. J. Bennett, President, Eldorado Mining and Refining (1944) Ltd., the Government-owned company which buys all uranium produced in Canada. He spoke to the annual convention of the Prospectors and Developers Association.

Mr. Bennett explained the added payment for uranium — the atomic energy material—as follows:

"Under the current schedule for the U308 content of a mill product produced from an ore with an average grade of 0.5 per cent, is paid for at the rate of $4.95 a pound. Under the new plan $1.25 a pound will be added to this payment during the first three years of production.

"Similarly, the U308 content of a mill product produced from an ore with an average grade of 0.25 per cent or lower now is paid for at the rate of $6 a pound. The new development allowance of $1.25 a pound will be added to this payment during the first three years of production."

Virtually all uranium at present produced in Canada comes from Eldorado Mining and Refining, the Crown-owned company, with properties in the Northwest Territories.

But it is being hunted for in many places in Canada, and several fields offer promise.

PROSPECTIVE PRODUCER

In regard to the prospective producer at Beaverlodge Lake, Sask., Mr. Bennett said:

"I have been asked repeatedly why we have been so reluctant to publish details of our work in that area. If we have seemed secretive, it was simply because we had nothing of significance to tell. Rightly or wrongly, it was our view that Eldorado was a kind of guinea pig in this business . . .

"It now is estimated that production from the property will be at least equal to and probably considerably in excess of production from our Great Bear Lake, N.W.T., property. What is equally important, we expect to operate the property at a profit under the present price schedule. Eldorado will not enjoy any special price arrangement for its production in the Beaverlodge area. Our operation will stand or fall on the published price schedule."

"Eldorado has decided that some provision should be made for treating in the Eldorado mill those ores which may be produced on other properties within easy access of the Eldorado mill. The policy is designed primarily to assist a property with a tonnage not sufficiently large to support a milling operation."

Eisenhower Announces A-Military Command

PARIS, March 6 (AP) — Gen. Eisenhower's headquarters today announced the appointment of six Europeans and one American to top posts in the North Atlantic Military Command.

From Europe, Eisenhower named three Britons, two Frenchmen and one Italian to assist him.

Eisenhower's chief of staff, Lt.-Gen. Alfred M. Gruenther, announced these appointments:

Lt.-Gen. Marcel-Maurice Carpentier, French Army, to be deputy chief of staff for administration;

Air Vice-Marshal E. C. Huddleston, R.A.F., deputy chief for plans;

Maj.-Gen. Terence Sydney Airey, British Army, assistant chief of intelligence;

Maj.-Gen. F. W. Festing, British Army, assistant chief for organization and training;

Rear Admiral Ferrant Capponi, Italy, Navy, assistant chief for personnel and administration;

Maj.-Gen. Pierre Louis Bodet, French Air Force, assistant chief for plans, policy and operations, and

Maj.-Gen. Edmond H. Leavey, U.S. Army, assistant chief for logistics.

The staff chiefs appointed today, Gruenther said, each will be assisted by a deputy or assistant of another nationality.

Gen. Airey, S.H.A.P.E.'s new top intelligence officer, is a 51-year-old veteran of Middle East and Mediterranean campaigns and has served since 1948 as commander-in-chief of the British-American zone of Trieste.

Gen. Festing, taking over S. H. A. P. E.'s organization and training division, is a 49-year-old veteran of Burma and the Far East and also served, from 1947 to 1949, as director of weapons and development in the War Office. He was reappointed general officer commanding in Hong Kong in 1949 but had to relinquish the post in 1950 because of illness.

Air Vice-Marshal Huddleston, Eisenhower's new planning chief, has been in command of Britain's No. 1 group, bomber command, for the last year. He had been associated with Montgomery's five-power Western Union headquarters at Fontainebleau for two years before that.

He helped plan the invasion of Sicily and Italy and at the end of the war was commanding the second tactical Air Force in Northwest Europe. Huddleston, 43, is a native of Australia.

Langford School Owns Speedway

VICTORIA, B.C., March 6 (CP)—Langford Elementary School, eight miles North of here on the Island Highway, will become the only school in the province with a ¾-mile track and bleachers for track sports when it takes over the Langford Speedway on or before April 1.

Sale of the asphalt track to School District 62 at Langford for an undisclosed sum was announced yesterday. The school stands adjacent to the speedway on one acre of ground.

Meanwhile, plans for obtaining property for a new speedway will be discussed at a meeting of the B.C. Automobile Association here tomorrow.

Pilgrims Request Red Dean to Resign

LONDON, March 6 (CP)—Organizers of a Jan. 25 National Pilgrimage to Canterbury Cathedral called today on Dr. Hewlett Johnson, the Cathedral's "Red Dean", to quit Communism or resign. A letter sent to the 77-year-old dean said he is trying to serve two religions simultaneously — Christianity and Communism. Dr. Johnson told a reporter he had no comment. The letter was sent by Viscount Craigavon, Lt.-Gen. Sir Giffard Martel and others who organized the Jan. 25 Pilgrimage to Canterbury at which thousands of Britons prayed for the triumph of Christianity over Communism.

The Vatican library has 800,000 books, manuscripts and other items in its air-conditioned galleries.

Actor-Composer Dies in London

LONDON, March 6 (Reuters) — Ivor Novello, ageless prince charming of the British musical comedy stage and one of the world's greatest entertainers, died last night.

He was 58, but to millions of women admirers he was still the gay young cavalier whose elegant profile and lilting melodies were Britain's biggest stage thrill.

He died at work, collapsing from thrombosis during a 2 a.m. business talk with colleagues after playing the lead in his show "King's Rhapsody" at the London Palace Theatre.

Only a few doors away from the Palace his newest musical play, "Gay's the Word" had delighted another packed audience.

At 17 he composed "Keep the Home Fires Burning" — a First World War favorite.

School Teacher Dies in Snow

BOISSEVAIN, Man., Mar. 6 (CP)—23-year-old country school teacher was frozen to death late last night in one of the worst blizzards ever to hit this Southwestern Manitoba District.

The teacher, Miss Irma Challeborne, became exhausted in waist-deep snow while attempting to reach her home on foot after her escort's car broke down.

Her companion, Earl McCausland, 24, slung the girl over his shoulder and staggered on through the drifts in the face of a screeching wind.

The youth found he couldn't make it. He put the girl down in the snow and went on alone to get aid. By the time he returned with help, the girl was dead.

Use Liquidator In Revelstoke

REVELSTOKE, B.C., March 6 — (CP)—Nature will get a helping hand with snow removal at this rail centre in the Rockies when the Canadian Pacific Railway introduces a new type of "snow liquidator."

Built at Minneapolis for $50,000, this new piece of railroad equipment—a combination of snow melter and snow blower—is the first of its kind.

It will arrive here shortly to help remove the remains of Revelstoke's record 232-inch snowfall this Winter.

The machine has two rotary blades preceded by a rake which breaks up snow and ice before admitting it to the rotors. Beyond the rotors is a melting chamber with a capacity of 19,000 gallons. When the tank's capacity is reached, water is dumped through four side ports.

To melt the ice and snow, 3000 gallons of locomotive-generated, steam-heated water is driven into the chamber.

Tito Moves in as Foreign Minister

BELGRADE, March 6 (AP)—The Foreign Diplomatic Corps was notified yesterday that Yugoslavia's Foreign Minister, Edward Kardelj, 40, has left his post for "some weeks" for reasons of health".

Premier Tito will take up the portfolio in addition to his job as Defence Minister.

Andorra, a miniature Republic in the Pyrenees between France and Spain, has an area of 175 square miles.

Cigarette Butt Is Blamed for $400,000 Fire at Sudbury

Fire believed started by a cigarette butt destroyed the 58-room Hotel Frontenac at Sudbury, Ont., causing damage estimated at $400,000. Eighteen hotel guests, awakened by telephone and bellboys pounding on their doors, and scores of beverage room patrons fled the flames, which broke out in a third floor room. Although police believed all in the hotel escaped unhurt, officers began a thorough check of the ruins to be sure no one perished. Heroine of the fire was Mrs. Aubrey Campbell, above, switchboard operator, who would not leave her board until all guests had been notified of the fire.

—Central Press Canadian.

Happily Married Woman Seeks Easy Divorce for the Less Fortunate

LONDON, March 6 (CP) — An easing of Britain's divorce law for couples whose marriage has failed, is sought by Mrs. Eirene White, Labor member of Parliament for East Flint. Her private member's bill comes up for debate in the House of Commons this week.

"My own view, as one very happily married, is supported by many experienced people," she said. "It is that to continue a legal marriage after all reasonable hope has passed of restoring to it the spirit which makes marriage a reality, is socially and morally undesirable."

The bill she is sponsoring provides that when a couple has been living apart for not less than seven years, either party may petition for a divorce.

Under the existing British law, decision on whether steps should be taken legally to end a marriage broken beyond repair rests with the partner who in the eyes of the law is "innocent." No matter what the circumstances, the other party may be tied for life without right of appeal.

Mrs. White estimates that about 250,000 couples in Britain are living apart but not divorced and therefore unable to remarry.

For years engaged in social work in South Wales, she said the amendments she advocated were largely based on the hardships and injustices of cases she had personally investigated.

Under her bill, innocent parties would retain all their rights. They would be able to obtain their freedom in less than seven years if they can prove their case. Ample safeguards were provided for both parties as well as the interests of the children.

Dapper Charmer Ends Up in Jail

VIENNA, March 6 (Reuters) — Austria's modern "Don Juan," a fanatastic figure who waltzed across Europe leaving a trail of "wives," has been jailed for swindling.

"Count" Guenther Martikan, dapper would-be aristocrat said to have used four noble aliases, was found guilty yesterday of obtaining 1,000,000 schillings ($4668) by false pretences.

He was sentenced to 5½ years at hard labor.

Police said he had "married" at least three rich women, and that he had served in the Gestapo.

During the hearing he asked reporters for a fee for having brought them such an interesting case.

Could Lop Hours Off Atlantic Run

HATFIELD, England, March 6 (Reuters)—A fleet of 18 jet airliners, with speeds approaching those of fighter craft, is fast taking shape at the De Havilland factory here.

One of the record-breaking Comets, which cruise at 490 miles an hour, is due for trials within two weeks.

A prototype Comet on European hops covered the 900 miles from London to Rome in just over two hours, and the 2200-mile London-to-Cairo trip in about five hours.

Pressurized to fly at 40,000 feet, and equipped for 36 passengers, the Comets are designed for non-stop flying stages of up to 2200 miles.

The Comet is not designed as a London-New York non-stopper, but experts consider she can operate a London-Gander-New York service, lopping many hours off present flying times.

"We Can't Argue With Mr. Wismer"

VANCOUVER, March 6 (CP) — City Council last night refused to dispute Attorney-General Wismer's decision to put certain Vancouver Chinese social clubs out of business if they run fan tan games.

In accepted the Attorney General's decision as incontestable, Council declined to entertain a move by Alderman Archie Proctor to have the city "do something" about Mr. Wismer's ruling.

"He (Mr. Wismer) is the Province's superior law enforcement officer and we can't argue with him," said Ald. Birt Showler.

Huge Investments Behind Pipelines

OTTAWA, March 6 (CP)—Hundreds of millions of dollars in black gold gushing from Alberta's rich soil are the stakes as seven groups scramble for pipeline franchises to tap the Province's oil-gas wealth.

Huge investments are in prospect —$250,000,000 for one line alone—as the heavily-backed organizations seek rights to pump fuel as far West as the Pacific Coast, as far East as Montreal and down into the United States.

Westcoast Transmission Company would run an all-Canadian route from Northern Alberta to Vancouver by way of Pine Pass, one of the Northernmost traverses of the Rockies.

Prairie Transmission Lines would take the Southern Crow's Nest Pass route and go through Idaho and Washington States before reaching Vancouver. It also would serve Vancouver Island, jumping off from the mainland at a point in Washington.

Alberta Natural Gas Company has proposed two alternative routes, one a Southern all-Caadian line and the other dipping into the U.S. on the way to Vancouver.

Search Vancouver For Missing Wife

VICTORIA, B. C., March 6 (CP)—Search for Mrs. Lillian Lane, 40-year-old Saanich resident who has been missing from her home for two months, has been extended to Vancouver. The wife of Clarence W. Lane, U. S. Immigration Officer, she is believed to be an amnesia victim. Mr. Lane has asked mainland police to take up the search.

Homeopathy, the treatment of diseases by drugs, was introduced by Samuel Hahnemann, German physician who died in 1943.

Witness Murder From Windows

BALTIMORE, March 6 (AP)—A young steel worker was charged last night with the strangulation slaying of 56-year-old Thelma Parker last Thursday. Irving Herman Donner, 25, was arrested Friday. His discription fitted that given by four of Miss Parker's neighbors who said they witnessed the slaying from their windows.

B.A. Police Lock Printing Plant

BUENOS AIRES, March 6 (AP) —The printing plant of the independent newspaper La Prensa, closed by order of a Federal judge last week, was returned to the paper's control yesterday.

It was immediately padlocked by Federal Police, acting on a complaint in Federal Court that the Editor, Alberto Gainza Paz, and others had violated state security laws.

Federal Judge Roberto Durrieu first ordered the plant closed during an investigation of street fighting outside the newspaper last Tuesday in which one La Prensa employee was killed and 15 other persons were injured. The clash occurred when employees of the paper, shut down for more than a month by a strike of the pro-Government News Vendors' Union, tried to resume their jobs.

Brig. Fleury to Fly to Ottawa

TOKYO, March 6 (CP) — Brig. Frank Fleury, chief Canadian liaison officer with Gen. MacArthur's headquarters here, will fly to Ottawa this weekend for talks with defence officials.

The discussions will complete final administration arrangements for the arrival in Korea of 5000 troops of Canada's Special Force now stationed at Fort Lewis, Wash.

The 5000 troops are in addition to the 1000 men of the Princess Patricia's Canadian Light Infantry which went into action in Korea more than a week ago.

It is Brig. Fleury's second trip to Canada since he joined Gen. MacArthur's headquarters six months ago. He is expected to remain in Canada about ten days.

Appoint Island Man To Civil Defence

VICTORIA, B.C., March 6 (CP)—Leonard G. Hatcher, 55, former Assistant Superintendent of London transport in England has been named Greater Victoria's civil defence co-ordinator.

His appointment was confirmed yesterday by the Regional Control Board, which accepted recommendation of a special screening committee which interviewed 84 applicants for the post.

Mr. Hatcher may leave this weekend for Ottawa to attend a civil defence course.

Spring Topcoats
Your new Spring Topcoat is here . . . choose yours today from the new styles and materials.
• Gabardines
• Coverts
• West of Englands
$39.50 to $69.50
Emory's LIMITED
The Man's Store

Bailiff Welcomes Mills Brothers

EDMONTON, March 6 (CP)—It was a cold reception in more way than one for the Mills Brothers, noted American vocal group, when they arrived in Edmonton by air Monday.

As they stepped off the plane into blustery, sub-zero weather, they were met by Tom Squires, bailiff for the Edmonton Judical District who served them with a statement of claim asking $12,000 damages for an alleged breach of contract.

The claim was filed against the Mills Brothers and two Vancouver booking agents, Sandy de Santis and Joseph Smith.

The damages are claimed by William Walker and Ernest E. Whiteley of Edmonton, who say they entered a partnership to sponsor the Mills Brothers in appearances in Edmonton, Saskatoon and Winnipeg.

The two plaintiffs claim they drew up a contract with De Santis and Smith, and alleged that the two agents then entered into a private agreement with the Trocadero Ballroom here to sponsor the Mills Brothers.

Meanwhile, Chief Justice G. B. O'Connor has granted an injunction against the Trocadero, turning over all receipts from the Mills Brothers' concert tonight to Alfred Simpson, Sheriff and Clerk of the Supreme Court.

Missing Baby in Mother's Room

TORONTO, March 6 (CP)—A 10-month-old baby boy taken from his foster home Friday was found Saturday with his mother, Grace Watson, in a rooming house. Children's Aid Society officials said that the future care of the child will be decided by a Juvenile Court judge. Police searched for possible kidnappers after the baby disappeared from the home where he had been placed by the Society.

The United States has about $2,000,000,000 invested in Venezuela, mostly in oil and ore developments.

Donald E. Hunter
OPTOMETRIST
431 Baker St. Phone 333

We Recommend . . .
TEMPLETON'S
T-R-C's For All RHEUMATIC PAINS
MILLIONS SOLD EVERY YEAR
City Drug Co.
"Nelson's Modern Pharmacy"
Phone 34 Day 807-R Night
BOX 460

a ton of KLEENBURN is a ton of Satisfaction
KLEENBURN
Northern Wyoming Coal
NO soot annoying gases clinkers
For Real Home Comfort use
KLEENBURN
Northern Wyoming Coal
TOWLER FUEL and TRANSFER
Phone 889