PROVINCIAL LIBRARY VICTORIA

Provincial Library, Victoria B.C.

62


# Nelson Daily News

Vol. 49 | NELSON, B.C., CANADA—TUESDAY MORNING, JANUARY 16, 1951 | 5 Cents a Copy | No. 224


**WEATHER FORECAST**

KOOTENAY — Cloudy Tuesday with a few sunny intervals in afternoon. Occasional snow flurries. Winds Southerly 15. Little change in temperature. Low and high at Cranbrook 20 and 32, Crescent Valley 20 and 35.

## DIVES 500 FEET FROM PLANE IN UNNECESSARY BID TO SAVE SHIP

**PERTH, Australia, Jan. 15 (Reuters) — Colville Parslow, 36, dived 500 feet from a plane into the sea in an attempt to save his lugger, a small sailing vessel.**

**Parslow was worried about the sailing ability of friends to whom he had loaned the lugger. The pilot of the plane, which the Perth lawyer hired, found the craft 12 miles off Fremantle, Western Australia.**

**The pilot added that Parslow got onto the wing, rolled off and plunged into the sea near the lugger. The small ship returned safely to port but searchers failed to find Parslow's body.**

SURVIVAL BUDGET . . .

# Staggering Arms Bill Presented U.S. Taxpayers

### $71¼ Billion Budget Largest In Peacetime History; Means $16½ Billion Added Taxation

By ED CREAGH

WASHINGTON, Jan. 15 (CP) — President Truman handed Congress and the American taxpayer today a "national survival" budget of $71,594,000,000, with a flock of "fair deal" measures thrown in and a deficit of at least $16,500,000,000 to be met from new taxes.

Truman said the new tax increases, which will hit everybody in the United States, could soar as high as $20,000,000,000.

His budget was by far the largest in American history except in time of all-out war.

He earmarked almost three-quarters of it for the growing, ready-for-war buildup of the U.S.' military strength and for bolstering the defences of other free countries against what he called the "imminent possibility" of attack by the "barbaric" forces of Communism.

Then, braving the quick and sure wrath of many legislators, he asked for speedy adoption of key sections of his controversial "fair deal" program in the interest of high production for defence.

These included the Brannan farm price plan, a national health insurance system and — like a red flag to most Southern congressmen — revival of the Second World War Federal Fair Employment Practices Commission to wipe out discrimination against Negroes and other minorities in inter-state industries.

**In general, congressmen of both parties showed willingness to go a long way with Truman on his military proposals.**

**But on the rest of his program it was a different story. Many Republicans promptly accused him of trying to disguise "welfare state" measures as defence moves. These critics also charged Truman failed to cut non-defence spending far enough.**

Truman said the program outlined in his 60-page budget message was designed as a warning to Red leaders in language they understand — military strength backed by the will to fight if attacked.

The new budget calls for actual expenditures, in the 1952 fiscal year beginning next July 1, that would be about $24,400,000,000 greater than this year's estimated spending and $31,500,000,000 greater than last year's. This is a two-year increase of 78 per cent.

On top of the $71,594,000,000 to be spent in fiscal 1952, Truman asked Congress to vote $22,835,000,000 which would be spent after the fiscal year ends. This brings the grand total to $94,429,000,000.

**DEFICIT IF NO NEW TAXES**

The new budget would boost the U.S. public debt to the neighborhood of $276,300,000,000 if new taxes are not levied. This would be an average debt of $1,814 for each man, woman and child in the United States.

It leaves a gap of about $16,500,000,000 between what Truman wants to spend and what the government expects from all its sources of revenue.

**Truman made it clear he wants every dollar of this deficit to be made up from new taxes so as to put the preparedness program on a pay-as-you-go basis.**

**Truman said he hoped to have his tax proposals ready for Congress within a month.**

The defence effort will raise the cost of atomic energy development from $818,000,000 this year to an estimated $1,277,000,000 next year. Without elaborating, Truman said some of the money will go for "new and improved weapons." Undoubtedly this includes work on the hydrogen bomb.

All told, $52,510,000,000 of the $71,594,000,000 budget was for major national security programs.

Truman also asked:

1. Speedy approval of the often-rejected St. Lawrence River seaway and power project.

2. Extension of federal rent control, now scheduled to expire at the end of May except in communities which have acted to extend it until June 30.

3. Extension of export controls, which will expire June 30 unless Congress renews them.

4. Extension of the emergency powers (wage-price control and many others) given to the President by the Defence Production Act of 1950. A number of these also run only to the end of next June.

## LIFE SENTENCE FOR ILSE KOCH

**AUGSBURG, Germany, Jan. 15 (AP)—Ilse Koch was sentenced to life imprisonment today for causing the murder of Buchenwald concentration camp prisoners.**

**The "Red Witch of Buchenwald," 44 years old, was convicted of crimes against Austrian and German prisoners of the Nazis. The red-haired widow of the camp's wartime Nazi commander was not in court to hear the verdict.**

**Mrs. Koch broke into a hysterical frenzy in her prison cell last night. A court doctor testified she was in no condition to attend the session today and hear the sentence.**

## PRAIRIE AREA IN FOR BLIZZARD

WINNIPEG, Jan. 15 (CP) — The Weather Office here tonight said near-blizzard conditions will prevail tomorrow in the Regina and Yorkton districts of Saskatchewan and the Brandon area of Manitoba.

## Communist Turned Back From Canada

**OTTAWA, Jan. 15 (CP) — The Immigration Department said today it has refused a British Communist permission to enter Canada and will turn back all other Communists who seek to enter this country.**

**The man turned down was John Ross Campbell, a member of the British Communist Party, who was invited to attend the National Convention of the Labor-Progressive Party in Canada in Toronto, Jan. 25-28.**

**That Party recently was labelled Communist and subversive by the R.C.M.P. in a book called "Law and Order in Canadian Democracy."**

**The Department said the request for Campbell's entry into Canada came from the Labor-Progressive Party.**

**"The request was turned down because we were informed that Campbell is a Communist," a Departmental official said.**

**As a general policy, the Department has ruled that no Communist or suspected Communist can enter Canada.**

$25,000 Federal Grant . . .

## Castlegar Airport To Be Widened; Deficit Lower in 1950, Says Kary

The Castlegar airport committee intends to put to good use a $25,000 grant which it has been promised by the Dominion Government.

Proposal to add a strip 4000 feet long and 400 wide by moving 65,000 yards of gravel was presented to City Council Monday night by Ald. Joseph Kary, a member of the committee established by Nelson, Castlegar and Kinnaird, the owners, and Council approved of the plan.

Tenders will be called soon for the levelling and grading work, which was recommended by the Department of Transport.

Ald. Kary also gave what he described as a "fine picture" of the airport financial standing. In 1950 expenditures had amounted to $3500 and $2900 had been taken in, leaving a deficit of $600. However, a grader purchased during the year, was valued at $1000. The deficit is considerably less than that recorded in the previous year.

## Soldier Sues Government

Sgt. Joseph G. Grigalauskas of Gardner, Mass., one-legged veteran of World War II, with wife and daughter Ann, 3, shortly after filing suit at Boston, against the government for $265,000. The suit claims Ann has a hole which developed in her back after she was given the wrong treatment in the Army Hospital at Fort Leavenworth, Kan., in Nov., 1947.—(AP Wirephoto.)

## Quit Copying Americans, Tourists Want to See Real Canada—Winters

LETHBRIDGE, Alta., Jan. 15 (CP)—Resources Minister Winters said tonight that Canadians yield too often to the temptation to offer United States tourists copies of things American.

In a speech to the Lethbridge Chamber of Commerce, he said Americans and other tourists "look in Canada for something not to be found in their countries—as we do in visiting theirs."

**"Ideally, it seems to me, our tourists should be greeted by atmosphere and surroundings distinctively and attractively Canadian once they cross our border. There is, however, the temptation, to which we too often yield, to offer instead mere copies of things American.**

**"Thus, we tend to feature American news pictures and newsreels and to offer typical American products in the mistaken belief that their appeal must be paramount. What is too often a pointed over-display of the United States flag for the sole reason of currying the favor of the American tourist must be repugnant to our neighbors—we should fly our own flag much more than we do."**

Mr. Winters, who has jurisdiction over the Canadian Travel Bureau, recalled that in his native Lunenburg, N. S., the people felt a "thrill of pride" when the deep sea fishing schooners put out to sea and returned, each with a red ensign flying at the topmast.

**HAVE OWN ATTRACTIONS**

"We have in Canada, in our history and in our great bounty of distinctive natural attractions, incomparable tourist assets. We do ourselves less than justice if we fail, as I fear we do fail, to emphasize them sufficiently . . .

"Our unique culture, as discovered for example in the old world charm of French Canada, is immensely appealing to our tourists. The last frontier represented by the Canadian Northland exerts its own special fascination. Our Canadian place names, a mirror of our past, are a treasured and fascinating part of our heritage. . ."

## Missouri Badman Surrenders

TIJUANA, Mex., Jan. 15 (AP)—William E. Cook, Jr., a 23-year-old Missouri desperado suspected of killing eight persons, surrendered without resistance to Mexican police today.

Virtually at the same time five bodies, identified as members of the Carl Mosser family whom Cook is charged with murdering, were recovered from an abandoned mine shaft near Joplin, Mo., the badman's home town.

Cook's first statement to reporters after his arrest was:

"I didn't shoot any one that I know of."

Arrangements, however, were made for his immediate delivery to U.S. authorities at the International Border.

Handcuffed, Cook was flown here from a desolate area 300 miles South of the border.

Located with Cook and also flown here were two missing El Centro, Calif., prospectors, Forrest Damron, 32, and James Burke, 33. They were believed to have been abducted by Cook.

The gruesome finds in the Joplin mine shaft capped the climax of the two-week manhunt for Cook himself. Discovery of the Mosser's blood-soaked family car on the outskirts of Tulsa, Okla., Jan. 3 set off the International chase.

The Mossers, Carl, 33; his wife, Thelma, 29; and their children, Donald Dean, 7; Cary Carl, 5, and Pamela Sue, 3, had been missing since they left their farm home near Atwood, Ill., Dec. 29, to drive to Albuquerque, N.M.

The Federal Bureau of Investigation filed a charge of kidnap with intent to do bodily harm against Cook at Oklahoma City and the State filed five separate murder charges against him at Pawhuska, Okla.

Police, acting on a tip from a one-time fellow convict of Cook, found the bodies. They said the man told them Cook once threatened to throw him down the same shaft, about a block from Joplin's business district.

## Byron Johnson Back at Work

**VICTORIA, B. C., Jan. 15 (CP)—Premier Byron Johnson returned to his desk at the Legislative Buildings today for the first time since he was injured in a Quebec highway accident Sept. 29.**

**He said he plans to spend a few hours daily back on the job for a week or 10 days and then keep full-time office hours.**

**Plenty of work faces the Premier, with the Legislature scheduled to open Feb. 20.**

## 10-POUND BABY THEIR 18TH CHILD

**CLIFFWOOD BEACH, N. J., Jan. 15 (AP)—Mrs. Clara Carey, 34-year-old wife of a $30-a-week boiler engineer, gave birth yesterday to a 10-pound boy — the couple's 18th child in 18 years of marriage.**

## Provinces Gain Hearing Delay

OTTAWA, Jan. 15 (CP)—Eight Provincial Governments today won their fight for a delay in the Board of Transport Commissioners' general freight-rate inquiry.

The Board deferred public hearings in its investigation—due to start today—until March 5 after the eight Governments had called for postponement and three had threatened to boycott the proceedings of the Board if it went on now.

The deferment was sought by all Provinces except Ontario and Quebec because the same question of equalization of freight rates as between various areas of Canada is under consideration by the Royal Commission on transportation, due to report to the Cabinet early this year.

Earlier, a group of the Provinces asked the Cabinet unsuccessfully to instruct the Transport Board to postpone its hearings pending the report of the Commission. Cabinet ordered the general inquiry 2½ years ago.

Today's session was to have seen the first railway presentation of suggestions for equalization. The Canadian Pacific Railway did present a number of ideas, but they were withdrawn after the Board decided to hold up the hearings.

**In another sitting today, the Board confirmed next Friday as the opening date for hearings on a railway application for a general five-per-cent freight-rate increase to cover the wage increases obtained by employees as the result of last Summer's general strike.**

## Job Applicants Break Stairs

**ROME, Jan. 15 (AP) — The stairs of a Rome building crashed today under the weight of several hundred girls who answered an advertisement for stenographers.**

**More than 40 of them, some gravely injured, were taken to hospitals.**

ATLANTA, Ga., Jan. 15 (AP) — The Georgia House today passed 149 to 1 a bill outlawing the hoods and masks of the Ku Klux Klan and banning the burning of crosses on private property without the owners consent.

# Hurricane Leaves Victoria In Shambles; 30 Injured

## Surprise U.N. Drive Closes on Seoul

### Air Attack Pushes Reds From Suwon; Regaining Initiative

By ROBERT EUNSON

TOKYO, Jan. 16 (Tuesday) (AP) — U. S. 3rd Division troops advanced unopposed today to within 25 miles of Seoul in West Korea. In the central sector, Allied forces made a planned withdrawal from the Wonju salient to straighten and shorten the defence line.

Armor-led reconnaissance forces of the 3rd Division drove four miles along the road from recaptured Osan to within five miles of Suwon. It was the continuation of the surprise advance in the West which gained up to 12 miles and recaptured three towns Monday.

Red troops began retreating North from Suwon Monday under attack by U.S. Fifth Air Force planes which killed or wounded between 1,400 and 1,600 of the enemy.

The pullback South of Wonju to the East was disclosed today by the U.S. Eighth Army. There had been no contact with the Reds for 20 hours.

For 16 days the U.S. 2nd Division, including French and Dutch troops, had held a horseshoe-shaped sector controlling a rail and highway network leading South from Wonju.

The Eighth Army also said today that the "main bodies of the opposing armies are out of contact from end to end of the Korean front."

AP Correspondent Stan Swinton, reporting from recaptured Osan, said the push toward Suwon began at daylight this morning. This previously was described by the Eighth Army as an effort in strength to feel out enemy strength and their whereabouts.

At Eighth Army headquarters, AP Correspondent Don Huth said three Communist armies were believed massed South of the Han River which flows through the Southwest outskirts of Seoul.

(Communist armies usually have 40,000 men, indicating some 120,000 Reds just South of Seoul).

The other two towns recaptured Monday were Kumyangjang, 26 miles Southeast of Seoul, and the nearby town of Chon.

Huth said an allied patrol which moved North of Kumyangjang encountered between 600 and 800 Reds. The patrol underwent mortar fire and had to withdraw to a defence perimeter South of the town.

(This suggested that the Americans controlled the town but did not choose to set up defences in it.)

**Describing the push to Osan, Swinton reported: "Front-line morale soared as weary fighting men realized — at least locally — that the allies had grabbed the military initiative back from the Reds."**

## DYNAMITE CAPS BLAST KILLS LAD

**RIVERTON, Man., Jan. 15 (CP)—A fourteen-year-old boy was killed Sunday and three companions were injured when a box of dynamite detonators exploded in their faces.**

**Bobo Bensley was killed when a jagged piece of copper penetrated his heart. Injured were Richard Leach, Christian Olson and Allan Sveinson, all about 14.**

**Riverton is 80 miles North of Winnipeg.**

**Dr. Frank Scribner of Gimli said the lads removed powder from some of the Caps and touched a match to it. The flare exploded 100 other detonator caps in a box.**

**The injured were removed to Gimli Hospital. Their condition was described as fair.**

## Hopes for Seaway Start by December

**TORONTO, Jan. 15 (CP) — Chairman Robert Saunders of the Ontario Hydro Commission said tonight the commission hopes to have the green light for the St. Lawrence seaway power development before the end of 1951.**

**He said there is reason to expect the United States congress will support President Truman's request today for $20,000,000 to proceed with the U. S. side of development.**

**Mr. Saunders said a recent visit to Washington gave him grounds for hope.**

**Ontario would begin her part of the development as soon as U. S. cooperation was ensured, he added.**

## 8.57 Inches Rain In 40 Minutes

**CAPE TOWN, South Africa, Jan. 15 (Reuters) — The heaviest rainfall ever recorded in South Africa occurred during the week-end at Johannesburg, where 8.57 inches were registered in 40 minutes.**

## Thaw, Shower Follows 8-Inch Snow

Just as Nelsonites were getting used to their "green" Winter, the weatherman started piling on the white stuff Monday.

With the long lapse between snowfalls — the last heavy fall was 8½ inches on Jan. 2 — householders felt they could loosen their grips on the snow shovel. However, when Monday morning rolled around they were faced with another over-eight-inch blanket of snow to tackle.

And that wasn't all. With the snow came winds and showers which by nightfall turned Baker Street's snow into miniature puddles and slush.

But, as one shoveler put it, "it's better than the weather we had last year." A year ago, Nelson was struggling through its worse cold spell in history, with temperatures skidding to unofficial records of 20 and 30 below. Official low in 1950 was 16.2 below.

Provincial Public Works crews and plows began clearing snow from highways early Monday morning. Two shifts worked throughout the day and by late Monday night all main highways were reported to be clear. No sanding was done.

In the city, workmen were busy clearing streets and sanding walks.

Motorists encountered difficulties but no accidents were reported either in the city or district.

Official temperatures recorded Monday showed that the mercury rose to a high of 43.4 above from a low of 28.2 degrees. The new snowfall, most of which fell from midnight Sunday until 5 p.m. Monday measured eight and three-quarter inches.

## NEW ALUMINUM PLANT PLANNED FOR WASHINGTON

**WASHINGTON, Jan. 15 (AP)—Government agencies and the Aluminum Company of America are working on technical details for a new aluminum plant in North Central Washington, an aide to Senator Cain (Rep-Wash.) said tonight.**

**The precise location has not been decided, Irving Thomas, Cain's administrative assistant said.**

**But, Thomas added, decisions as to a possible source of power for the plant centre around Rock Island dam, near Wenatchee, Cain's administrative assistant said.**

**He said there were indications the plant would employ 5,000 persons.**

## PLANES SEEK SINKING TRAWLER

HALIFAX, Jan. 15 (CP) — The grip of Winter was felt today by two ships, missing in the North Atlantic.

Military aircraft from the United States and Canada swept wide over the ocean off Newfoundland to search for a Gloucester, Mass., trawler that reported itself sinking Sunday.

At the same time, a Portuguese freighter reported it needs immediate aid.

The trawler Gudrun sent a terse SOS early Sunday and nothing has been heard from her since. The distress signal gave her position—some 300 miles South of St. John's, capital of Newfoundland—but added no details.

The 350-ton Portuguese freighter Neureus, with a crew of 13, sent an urgent message to the Transport Department saying it has "helm trouble" in heavy seas. The tug Foundation Lillian set sail from St. John's, Nfld., to give assistance.

*Water Levels*

Monday—6.95.

## Oregon Fisherman Is Swept to Death in Surf

By GRAHAM HARRIS
Canadian Press Staff Writer

VICTORIA, B. C., Jan. 15 (CP)—A ferocious hurricane slugged Victoria and Southern Vancouver Island today, leaving the British Columbia capital a groggy shambles. Damage was estimated in the thousands of dollars.

A wind whining steadily Southwest at more than 70 miles an hour for three hours uprooted trees, tore down power and telephone lines and poles, ripped off roots, shattered windows and caused numerous chimney fires.

Death bypassed B.C. but the storm took one life in the U.S. Bud Wariner, a 47-year-old commercial fisherman, was swept into the surf near Newport, Ore.

About 30 persons were injured slightly when they were knocked down by the wind on city streets.

Trees and branches littered the city.

Steamship and airline schedules were thrown out of kilter by the worst blow since Dec. 26, 1934.

Workmen toiled into the night clearing up the worst of the damage but it would be days before all the wreckage could be cleared away.

**Line crews struggled to repair power circuits. Parts of the city were still blacked out tonight but telephone communication with the mainland was restored late in the day.**

Power went off in various sections of this city of 65,000 at different times. Crews would have one break repaired when a tree or pole would cut a circuit at some other point.

**LOGS BATTER HARBOR**

Log booms broke up in the harbor and giant logs charged around like battering rams. Tugmen said they could be salvaged.

The Blackball Line ferry Chinook to Port Angeles, Wash., dropped anchor in the lee of William Head and rode out the storm.

The Canadian Pacific railway ferry Princess Elizabeth bound for Seattle, Wash., was aided by two tugs in getting out of harbor. The C.P.R. ferry Princess Patricia, headed for Vancouver, cruised in relatively calm waters behind Gordon Head until the wind slackened.

**SCALPS TRANSMITTER STATION**

Radio Station CKDA was forced off the air when the roof of the transmitter station blew off. The transmitter tower leaned ominously but stayed upright.

Scaffolding on the new post office building was blown away like so many feathers and hit two cars.

The hurricane started mildly enough last night with the first snowfall this Winter. When the snow stopped, the rain started, followed by the wind. By noon, the gale was up to 76 miles an hour in gusts.

City streets became fast-running creeks as the slashing rain melted the snow and clogged sewers.

Limbs from trees and parts of roofs hurtled through the air. Police said it was a miracle that no one was killed or seriously hurt by the flying debris.

On Northern Vancouver Island, the snow piled up two feet in depth. Buses from Campbell River to Nanaimo, on the East coast of the island 70 miles North of Victoria, failed to get through.

After snow, followed by rain today, it was snowing heavily again tonight. Traffic was snarled and in some up-Island centres came to a complete standstill.

Heavy snow was also reported from the Interior but the gale proper did not hit the mainland. Vancouver, on the fringe of the storm, got an inch of snow which was soon washed away by rain.

Several power breaks occurred at Nanaimo but all circuits were in operation again tonight.

## St. Laurent Delayed In Iceland By 'Plane Trouble

OTTAWA, Jan. 15 (CP)—Prime Minister St. Laurent, harried by engine trouble, left tonight by Trans-Canada Air Lines North Star aircraft from Iceland for Canada.

An R.C.A.F. spokesman said the Prime Minister is expected to arrive at Dorval Airport at Montreal about 7:10 a.m. EST tomorrow. He will be picked up there by an R.C.A.F. Dakota aircraft and brought to the capital.

The Air Force spokesman said no further details were available. It was not known here whether the T.C.A. plane was on a regular flight from the continent.

The Prime Minister, returning from Commonwealth Prime Minister talks at London, was forced to land at Keflavik Airport—about 12 miles Northwest of the Icelandic capital of Reykjavik—early today when trouble developed in the No. 3 engine carburetor of a big R.C.A.F. DC-5 Transport plane.

During his brief stay in Iceland Mr. St. Laurent paid an informal visit to the Icelandic Government.

**LEAVES ESTATE FOR HOSPITAL**

MEDIA, Pa., Jan. 15 (AP) —Samuel D. Riddle, noted turfman who died last Monday, left the bulk of his estate for the establishment of a hospital in Delaware County, it was disclosed today.

The 89-year-old Riddle owned the United States' most famous race horse, Man O'War.

## SLEUTHS INVADE SCOTLAND IN HUNT FOR STONE

**LONDON, Jan. 15 (Reuters)—Britain's Criminal Investigation Headquarters at Scotland Yard today sent two senior officers to Scotland to seek the Stone of Scone—the historic block taken from the coronation chair in Westminster Abbey Christmas Day.**

**Since its disappearance Scotland Yard has unsuccessfully used every resource to trace it and catch up with Scottish Nationalists suspected of the theft.**

**Only the vellum inscription which stood below the stone has been found. It was recovered on a bombed site near the Abbey.**

**Scotland Yard said there have been no further developments in another search—the quest for the Sword of Britannia. This was stolen a week ago from the statue of Lord Clive, Scottish hero.**

## Missed Chimney's Visit Because Couldn't Relax

VICTORIA, B. C., Jan. 15 (CP) —He doesn't know why, but William Richards didn't relax in his "favorite chair" when he came home today.

And it's a good thing he was sitting elsewhere. The hurricane blew down the chimney, the rubble crashed through the roof and landed, you guessed it, on Richard's favorite piece of furniture.

## And in This Corner —

**LONDON, Jan. 15 (AP)—A scarecrow that waves its arms and goes "bang" every 20 minutes was described today by the British Trade News.**

**The Trade Journal said the novel crop guardian was developed by a British fireworks firm.**

**It consists of a dummy to which is fastened a length of rope, three hinged wooden slats and 24 firecrackers.**

**The farmer sets the rope afire. It smoulders for eight hours, touching off three firecrackers per hour.**

**As each firecracker explodes, the slats spring out like arms and then fall back with a clatter.**

HACKENSACK, N. J., Jan. 15 (AP) — They're trying to take the beer away from the glass in Hackensack. And patrons of four local taverns are going to be guinea pigs for the health department's paper-cup test. Health officials think the old beer glasses, mugs and steins may be a health hazard when not properly washed.

**BONSALL, Derbyshire, England, Jan. 15 (CP) —Awakened from a deep sleep by the frantic cackling of her chickens, Mrs. Dorothy Halleran jumped out of bed and peered through the window. She saw a furtive shadow dodging among the fluttering birds.**

**Mrs. Halleran ran out to the pen, picking up an iron bar on the way.**

**As she entered the chicken coop a fox sprang at her and bit her on the arm. Undaunted, Mrs. Halleran brought her iron shillelagh into play and disposed of the intruder with one blow.**

**She nonchalantly tossed the carcass over the garden wall, returned to the house, made herself a cup of tea and went back to bed.**

TONIGHT-WEDNESDAY: COMPLETE SHOWS 7.00-8.25

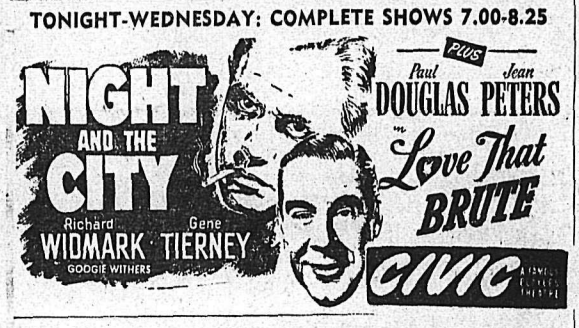


# Civic Centre Commission 'Unalarmed' Over Reported Standing-Room Ban

The Civic Centre is "not alarmed" at a report that the Provincial Fire Marshal has forbidden the sale of standing room tickets at all public halls in the Province.

The Civic Centre Commission in discussing the Sunday report stated that it felt "we are conforming to fire regulations at the present time."

Civic Centre Manager Archie Birse told the Commission that as far as he knew no such order had been received from the Fire Marshal's office. The Commissioners were of the opinion that as long as this was the case local regulations would continue to apply.

**The Commission did feel, however, that there was a need to educate spectators in using exits other than those to eVrnon Street when leaving the rink.**

Chairman A. S. Aitken felt such education should be started immediately and that consultations should be held with the Fire Chief to consider the best ways of clearing spectators from the rink in an emergency.

Commissioner John Thom suggested that all ice-cleaning and flooding equipment should be kept out of the West-end exitway during a game until needed, to allow free access to the exit.

Manager Birse suggested that a new flooding tank of the wheel type would be more easily moved and thus help in this respect.

# Rossland Lawyer Riding Census Commissioner

Douglas Wetmore, Rossland lawyer has been appointed Commissioner of Census for the West Kootenay area, it was announced today by the Federal Department of Trade and Commerce.

Mr. Wetmore, who will head a large staff of field supervisors and enumerators in the census to be undertaken in June, is one of 262 census commissioners in Canada. His area is within the boundaries of the Kootenay West Federal riding.

Mr. Wetmore has as yet no definite figures on the number of enumerators to be employed. However, he expected to use many senior school students for the job, which he expects will be completed by late August.

The Canadian census will include figures on population, agriculture, housing, distribution (wholesale and retail trade) and commercial fishing.

Mr. Wetmore expected his headquarters for the census would be in Trail.

# Fire Chief Concurs On Standees Edict

"The situation is now as it should be," Fire Chief G. A. McDonald said Monday in commenting on the "no standing-room" edict issued by the Provincial Fire Marshal.

As far as the Civic Centre was concerned it had no valid complaint against the order, since it was "far from a non-flammable structure," he said.

"We have always been unhappy about the congestion in the Vernon Street exits during and after hockey games. The trouble is that everybody seems to want to leave the same way they came in."

He said that in the event of fire, the Civic Centre would be subject to charge or fine since under the order "the responsibility is no longer mine."

The Fire Chief is a Deputy Fire Marshal by virtue of office.

**If BACKACHE is Holding You Back**

**It's Dodd's You May Need!**

When your kidneys act up and backache follows—get and use Dodd's Kidney Pills, the 50-year-old Canadian remedy. Dodd's Kidney Pills quickly and safely help restore your kidneys to normal action—help relieve backache and that "tired-all-the-time" feeling by treating the kidneys. Ask any druggist for Dodd's Kidney Pills, look for the blue box with the red band. 156

**Dodd's Kidney Pills**

## Civic Commission, Library Board Appointments Made

John Thom, Dr. H. G. Steed and J. C. Muir were elected to two-year Civic Centre Commission terms Monday night by City Council. Terms of Mr. Thom and Mr. Steed were expiring, and F. H. Smith was not seeking reappointment.

W. M. Cunliffe, C. B. Garland, K.C., and John Erb were reappointed to the Nelson Municipal Library Board.

# Water Service Rates Proposed

A system of charges for water services has been proposed by J. A. Maber, Waterworks foreman.

A flat charge of $100 for installations outside the city and a $50 charge for city services were recommended in a statement presented to City Council Monday night.

In the extra-municipal installations, the owner would be required to dig his own service ditch. The city would install the required main, but in no case would it spend more than $300 a service.

Charges outside the city usually run from $40 up, but the city has to maintain the mains and services after installation, Mr. Maber explained.

There has been no charge for installation of services within the city.

## BUDGET SEEN AS SUBJECT FOR TALL THOUGHT BY REDS

LONDON, Jan. 16 (Tuesday) (AP) — First editorial comment in London newspapers today on President Truman's budget message said it was powerful proof of economic might in the East-West struggle.

The budget story got wide play under banner headlines.

The Liberal News Chronicle described the $71,594,000,000 budget as almost beyond comprehension, adding:

"America proposes to spend in the next year on defence alone an amount of money which is greater than the whole of the British national income."

The Conservative Daily Telegraph said "never before has a nation not at war been called on to envisage the allocation of such huge sums to the defence services. Those behind the iron curtain who calculate . . . on infirmity of purpose in democratic societies will do well to take note."

## Permission Granted

Nelson Art Club was given permission by City Council Monday night to use Council chambers for a University of B. C. Extension Department course in art appreciation which it is sponsoring from now until June.

# To Try Again on Pro Rec Start Friday With Student-Adult Classes

Nelson's long delayed Pro-Rec program hit another snag Monday night in its fumbling efforts to get under way.

The intention was to hold first classes in the recreational project Monday. An apparently-incorrect announcement that the opening was slated for Tuesday—reported following the organizational meeting last Wednesday—went unpublicized. Seven turned out for the initial class.

Revival of the Provincial Recreational program, that during the years 1942-47 drew hundreds of Nelson youngsters and adults, has been tripped up one way and another sihce last Fall.

It was first slated to start in November and then announced as a sure-thing for December. Organizational meeting announcements that for some reason were apparently never delivered, the absence from town of a potential instructor and delay in receiving equipment, and other delays have all impeded the start of the program.

However, a new start is to be attempted for Friday. To assure good attendance joint classes are planned for a starter, students and adults will be included in both the male and feminine classes, Director Eddie Wares said Monday.

Equipment, to be provided by Pro Rec headquarters, will, it is hoped, also be on hand by Friday. Provincial funds have already been provided— for the program.

# With Stane And Besom

Results of Monday night's games in the Nelson Curling Club's Round Robin competition follow:

W. Will 9, W. Forman 10.
A. Waters 8, L. F. Tinling 10.
N. S. Macleod 9, W. Kline 9.
F. Carmichael 12, H. M. Whimster 10.
W. Marr 9, C. L. Suitor 7.
A. H. Allan 11, H. Farenholtz 9.
M. B. Ryalls 8, A. H. Whitehead 10.
A. Arcuri 5, L. J. Maurer 10.
A. B. Gilker 0, A. S. Hamson 1.
R. Sounby 6, H. Bush 12.

# Council Asked To Protest Bus Schedule

At least one Nelson resident has filed a protest against the schedule Interior Stages (Nelson) Ltd., intends to put into effect.

G. S. Mayo, in forwarding a protest against the 30-minute schedule to the Public Utilities Commission, asked City Council in a letter read Monday night to file a protest.

Mr. Mayo pointed out that alternate routes had been suggested when the firm took over, and he recommended that one bus use one route and another, the other, as a means of increasing revenue.

Council received and filed the correspondence, feeling there was "nothing we can do at the moment."

# The Weather

SYNOPSIS:

Westerly gales along the Southern B.C. coast were subsiding Monday night as the storm moved farther inland. During Monday Victoria recorded a wind of 74 miles per hour, the highest speed recorded at this station since the Winter of 1934. At Vancouver airport gusts as high as 66 miles per hour were recorded during early afternoon.

Another storm is developing about 600 miles West of Vancouver Island and is expected to bring snow or rain and snow mixed to the Southern section of the coast Tuesday.

| | | | |
|---|---|---|---|
| NELSON | 28 | 43 | 8.75 |
| St. Johns | 17 | 25 | — |
| Halifax | 21 | 50 | 1.67 |
| Ottawa | 19 | 27 | .36 |
| Toronto | 27 | 34 | .29 |
| Port Arthur | 16 | 22 | — |
| Kenora | 12 | 17 | — |
| Winnipeg | 2 | 17 | — |
| Brandon | -9 | 11 | — |
| The Pass | -1 | 10 | — |
| Regina | -15 | 13 | — |
| Saskatoon | -9 | 21 | — |
| Prince Albert | -16 | 14 | — |
| North Battleford | -2 | 19 | — |
| Swift Current | 0 | 23 | — |
| Medicine Hat | 3 | 41 | — |
| Lethbridge | 8 | 41 | — |
| Calgary | 11 | 35 | .02 |
| Edmonton | 3 | 23 | .06 |
| Kamloops | 23 | 45 | .35 |
| Penticton | 28 | 46 | .13 |
| Vancouver | 32 | 48 | .80 |
| Victoria | 35 | 45 | 1.04 |
| Kimberley | 15 | 36 | .40 |
| Crescent Valley | 22 | 43 | .71 |
| Kaslo | 28 | 39 | 1.09 |
| Prince Rupert | 25 | 32 | .25 |
| Prince George | 17 | 20 | .32 |
| Grand Forks | 18 | 45 | — |
| Seattle | 35 | 48 | 1.05 |
| Portland | 40 | 52 | .39 |
| Spokane | 32 | 46 | .21 |
| Chicago | 25 | 32 | — |
| San Francisco | 45 | 56 | .20 |
| Los Angeles | 41 | 59 | — |
| New York | 39 | 56 | .92 |
| Whitehorse | -25 | -19 | .06 |

SELL THE CLASSIFIED WAY

# D'Amour, Chesser Lead in Trail Playdowns

TRAIL, Jan. 15—Since the playdowns for entry in the British Columbia curling began by the Trail Curling Club, the rinks of T. D'Amour and A. M. Chesser have pushed their way to the front of the line with seven wins and no losses. Only two more rounds are scheduled to be played in the playdowns.

Close behind with six wins and only one loss is the rink skipped by R. Stone.

Other standings in wins and losses in the playdowns up to Sunday follow:

Anderson, three wins, four losses; DesBrisay, one win, six losses; Atwell, two wins, five losses; MacIntyre, four wins, three losses; Robertson, two wins, five loses; Macdonald three wins, four losses.

Dockerill, four wins, three losses; Beckett, three wins four losses; Bishop, one win, six losses; Calvert, five wins, two losses; McFash, two wins, four losses; Hill, four wins, three losses; Cheyne, one win, six losses; Niven, three wins, four losses; McGhie, three wins, two losses; Landucci, five wins, one loss.

# $18,117 for Water For Hospital Seen

City Council Monday night learned what it would cost to supply adequate water for fire protection purposes to Kootenay Lake General Hospital—about $18,117.

A report presented by J. A. Maber, waterworks foreman, showed that cost of installing a temporary eight inch hydrant off the six-inch main on Front Street which could be joined to the hospital in the event of installation of a sprinkler system, would be $3284, plus $1000 for rebuilding the road.

Additional work would cost $14,733. To increase the supply to the hydrant at Edgewood Avenue and Park Street from a four-inch to six-inch main and to renew six-inch mains or replace four-inch mains with six-inch mains to assure full volume with a two-way feed or loop system, would cost $12,845 plus $1188 for road rebuilding.

The latter renewals or replacements would be installation of a new six-inch main from Wood, Vallance warehouse to Cedar Street, a six inch main from Cedar to Cherry Streets with six-inch cast; a six-inch main from Front Street to Edgewood Avenue with six-inch cast and a six-inch main from Cedar to Park Streets.

## Trail Rotarian At Chicago Meet

TRAIL, B. C., Jan. 15— Former Trail Mayor and Past District Governor of Rotary International, Herbert Clark is attending a meeting of the Canadian Advisory Council to Rotary in Chicago.

Mr. Clark is one of six Canadians on the Advisory Committee and is a prominent Rotarian in this District.

## Tree Removal Asked

A petition from residents in the 200 block of Silica Street for removal of a cottonwood tree in the alley was referred Monday night by City Council to the public works committee with power to act.

## Tag Days Sought

Applications from Ladies' Auxiliary to Nelson Branch of the Canadian Legion and Bethel No. 10 of Job's Daughters to hold tag days were referred to Mayor N. C. Stibbs and City Clerk W. A. Gordon Monday night by Council.

## ROADWAY ASKED

A petition from residents in the 400 block on Fourth Street for a roadway and sidewalk was referred by City Council Monday night to the Public Works Department for consideration in 1951 estimates.

STARTS TO WORK IN 2 SECONDS
ASPIRIN
TRADE MARK REG. IN CANADA
RELIEVES PAIN AND DISCOMFORT OF COLDS
FEEL BETTER FAST!

# Baptist Church Ends 50 Years' Service to Nelson Worshippers

Another of Nelson's historic links with early days is soon to be no more. First Baptist Church on Stanley Street, erected at the turn of the century, and a familiar spot to hundreds of Nelsonites particularly of the older generation, is being vacated, and has been sold to be demolished.

Final services of worship were held on Sunday, under direction of the pastor Rev. Theo. T. Gibson, in an atmosphere combining reverent sentiment for scenes gone by and happy enthusiasm to begin afresh in the new building.

On the communion table was a beautiful bouquet of flowers dedicated to the memory of the early pioneers who founded the congregation and began the building, and the minister devoted the first part of his address to their well-earned praise.

Taking as his text the promise of God to the Israelites, "My presence shall go with you", he stressed the principle that the present-day congregation must continue to seek the leading of God even as these pioneers had done. It had been no small act of faith for the original congregation here to organize and build a church, he said. They were nine in number, and the original roll with their names was reverently held up before the worshippers. But since then some hundreds had passed through the membership, and several thousand children had been helped, by Sunday and weeknight guidance to find nobler living.

"The presence of God had been a reality to 50 years o' worshippers, and it would be the duty to the present generation to carry it with them into a new building and new opportunities," he concluded.

A very pleasant informal hour followed, with a last round of friendly fellowship about a cup of tea. Colored pictures on the screen, showing progress on the new building on Cottonwood Street were enthusiastically received, recording the turning of the first sod, the pouring of foundations, and rearing of the frame; and H. Rowland Anderson in an appropriate solo: "Great Is Thy Faithfulness" expressed the "prayerful thanks of all present."

In the final period of the gathering an invitation was given, especially to old-timers, to say a few words. First to rise was Fred Hawes, Sr., who had spent his happiest in hours in 37 years consecutive worship in the building, and declared that the enthusiasm of the congregation now was the finest he had ever seen. Mrs. A. E. Blackwell could look back on 44 year membership, and was only exceeded amongst surviving members by her sister-in-law, Mrs. T. H. Waters, who with Mr. Waters, had followed the progress of the work almost from its earliest days. Regret was expressed that business drew them out of the city this weekend. George Boyes had not been a member quite so long, but if he could include attendance as a Sunday School boy he could go over the 45 year mark.

"Particularly appreciated" was the presence of visitors from other congregations, among whom Mrs. McLandis was asked for a few words when it was discovered that she had been amongst those who assisted in the tea which was part of the ceremonies of the first day in the building.

J. A. Bracken, currently chairman of the Deacon's Board, led in a closing prayer, and the gathering "ended in a wave of happy enthusiasm as each one looked forward to the coming Sunday, opening day in the first unit of the new church."

# R. B. Wallace Elected Rossland Board President

ROSSLAND, B. C., Jan. 15—The Rossland Board of Trade installed R. B. Wallace as their 1951 President at their annual meeting. He succeeds Retiring President, E. F Barnes.

Installed by Mayor J. R. Corner, Mr. Wallace named the following committee chairmen for the year's work:

E. F. Barnes and G. W. Hertig, finance; H. Lefevre, civic affairs; H. L. Christian, communications and transportation; F. Coates, roads and bridges; E. E. Perkins, entertainment, membership and attendance; F. White, publicity; T. E. Davies and W. Aslin, retail section; W. Aslin, traffic safety; C. H. Clegg, national affairs and S. Wise, Fall fair.

Mr. Wallace outlined his program for the year. He stressed that the Board must cooperate with other organizations in Rossland and in the district and advance the idea that the Board should offer assistance to Trail for its forthcoming jubilee celebration this year.

He also expressed the hope that some kind of a tourist centre could be established in Rossland this year.

A communication was received from the Grand Forks Board of Trade asking the opinion of the Rossland Board regarding the program of work and blacktopping to be done on the Cascade highway. This was referred to the roads and bridges committee who will contact the Grand Forks Board.

# Jardine Quits Sanitary Job With DHO Coming

Robert Jardine has resigned as city sanitary inspector in view of the appointment of a district health officer.

His resignation was accepted by City Council Monday night and a vote of thanks was extended.

Mr. Jardine will continue to be building inspector. His duties as sanitary inspector would duplicate those of a district health officer. He will carry on, however, until the appointee arrives.

## Presidents, Vice-Presidents to Hurl First Rocks

NEW DENVER, B.C., Jan. 15—The New Denver Curling Club held a meeting in the club room, heard a report from the Building Committee on the improvements made to the rink, which included the new club room.

The Draw Committee composed of Fred B. Tessman, J. L. Wilson and H. Barry Robison are to prepare the draw and play to commence as soon as weather permits. A logger and miners day is planned. A President and Vice-Presidents competition will see the first stones hurled.

**ACHING BACK?**

Why suffer with backache or painful joints? Many find quick relief by taking Dr. Chase's Kidney-Liver Pills. This proven remedy treats two conditions at once; contains special remedial ingredients for both kidney and liver disorders which often cause backache. Dr. Chase—a name you can depend on. 49

DR. CHASE'S KIDNEY-LIVER PILLS

Children's
**White Pull-On Overshoes**

Sizes 8-12 ..... $2.55
Sizes 13-3 ..... $2.95

THE SHOE CENTRE
Phone 895 553 Baker St.

## JEEP SOLD

City Council Monday night accepted a bid of $650 from A. Maxinuk of Sandon for a 1946 jeep.

SALEBURY, Lancashire, England (CP)—The management of the local movie house is supplying patrons with napkins, so that any ice cream dropped while eating in the gloom will not soil their clothes.

BRIGHTEN YOUR HOME buy SOLEX
Take home a carton today
Nelson and District Distributors:
Wood Vallance Hardware Co. Ltd.
593 Baker St. Phone 1530

Before you say SCOTCH ...say "DEWAR'S"
7E
This advertisement is not published or displayed by the Liquor Control Board or by the Government of British Columbia.

**WORK CLOTHES AT THE BAY**

**NEW FEATURE OVERALLS**
Styled with a 2 way zipper that makes "quick changes" easy. Strongly sewn of blue cotton denim that is sanforized to prevent shrinkage. All double stitched seams, all points of strain bar-tacked. Sizes 36 to 44. Each ..... 5.98

**STANFIELD'S UNDERWEAR**
Knit from all wool yarns of heavy weight in a close elastic rib. Shirts have double breast for extra protection. Drawers have inside lined facing at waist and are knit heavier where wear is greatest. Combinations are full sized and button front style. Colors, Grey and White. Shirts and drawers 3.95 ea. combinations 6.95

**MEN'S WORK PANTS**
Warm, hard wearing Armour cord. Styled with regular pockets, belt loops. Fully Sanforized shrunk, colours grey and brown check. Sizes 30 to 44. Each ..... 4.50

**ALL WOOL SHIRTS**
Styled to be worn as a shirt or jacket. Strongly sewn all wool in a plain and check pattern. Two breast pockets, full button front. Sizes, Small Medium, Large. Each ..... 7.95

**EXTRA WARM SHIRTS**
Check cotton doeskin, warm and comfortable to wear. Cut on big roomy lines for easy working comfort. Strongly finished with heavily stitched seams. Sizes 14½ to 17½. 3.95

**WINTER HEADWEAR for MEN**
Warm Winter caps of wool and cotton overcoating material in a one piece style, finished with earband and fully lined. Checked ski-caps of all wood blanket cloth, water repellant, fully lined, bright colors. Sizes 6¾ to 7⅜. Each ..... 1.75

**MEN'S WORK BOOTS**
Heavy black retan leather uppers are protected and reinforced by outside counter pockets, full double leather sewn soles, smooth leather insoles with rubber heel. Sizes 6 to 11 ..... 8.95

**POLICE BOOTS**
Sturdy Black Kip leather uppers, strongly built from top to bottom, full double leather sewn and nailed soles and rubber heels. Sizes 6 to 12 ..... 7.95

**ALL WOOL WORK SOX**
For the outdoor worker. Stretchy rib knit socks of all wool yarns. Knit seamless for foot comfort with deep ribbed cuffs. Colors, grey, white toe and heel. Sizes, medium. Each ..... $1

**MEN'S HIGH CUTS**
Leckie's Skookum, high quality boot, made of heavy black full grain leather with full bellows tongues. Height about 8", full double leather soles and leather heels. Sizes 6 to 11 ..... 13.50

Hudson's Bay Company.

Doctor's Orders
TRUE to LIFE DRAMAS of HEALTH and YOUR DOCTOR'S WAR AGAINST DISEASE
BE SURE TO LISTEN TO CKLN
6 p.m. TONIGHT and Each Tuesday
Sponsored by
NELSON PHARMACY
"Featuring Nationally Advertised Lines"
433 JOSEPHINE ST. — JUST BELOW BAKER ST.
PHONE 1203 NELSON, B.C. RES. 394-L

# Suggests Council For Nakusp School District

NAKUSP, B. C. — The Nakusp United School District Parent-Teachers Association at their first meeting of 1951, were given an address by J. J. McKenzie, district inspector of Nelson School District No. 7.

Mr. McKenzie said he had had a great deal of experience with P.T.A. work, "an important way to getting to know the people".

The P.T.A., he said, was an organization that helped to join school staffs and the community in the aims and objects of education.

The P.T.A., Mr. McKenzie suggested, should get to know what the schools are trying to do, which was one of the major things. It was not a "pressure group", but an enquiring one.

The Inspector suggested a district council be arranged as part of school district No. 10. His subject, however for the evening was, "Secondary Education Casualty Lists".

In 1949-1950 out of 48 students out of grades 9 and up, 10 fell out.

## Nightmare Causes Soldier to Leap From Train

REGINA, Jan. 15 (CP)—A 19-year-old Special Force soldier leaped from a fast-moving Canadian National Railways troop train near Waldron, Sask., early Sunday. He spent more than six hours in below-zero weather clad only in light underwear.

Rifleman Robert Gourd of Montreal said he leaped because he had a nightmare of a second Canoe River disaster.

A farmer took him to Melville hospital and he was brought here Sunday afternoon by air ambulance. At noon today his condition was described as "fairly good". He had badly frozen feet, numerous abrasions, and suffers from shock.

Rfmn. Gourd was one of 280 soldiers of the Royal 22nd Regiment en route from Valcartier, Que., to Fort Lewis, Wash., for further training. It was reported here he jumped while the troop train was travelling at 55 miles an hour.

He made his way to a deserted farm home where he stayed until morning, then walked barefoot for a mile and a half across snow-covered fields to the farm home of Conrad Washenfelder.

HOW TO RELIEVE
COLDS ...BRONCHITIS
Apply warm oil freely to neck and chest. Rub in well. Massage neck. At druggists' for 85 years. 5T-4
INSIST ON
DR. THOMAS' ECLECTRIC OIL



TRUCKERS
BIGGEST STOCK at WHOLESALE PRICES
New and Used Truck and Tractor Parts
All Types
State Model Number
No Order Too Small!
Let one of our Experts solve your Hard-to-get Part Problem.
Call! Write! Wire!
SEATTLE TRUCK WRECKING
"We Ship Anywhere"
9798 E. MARGINAL WAY RA 6262
Seattle, Washington


## Creston's "Best Citizens"

MRS. G. L. ANDERSON

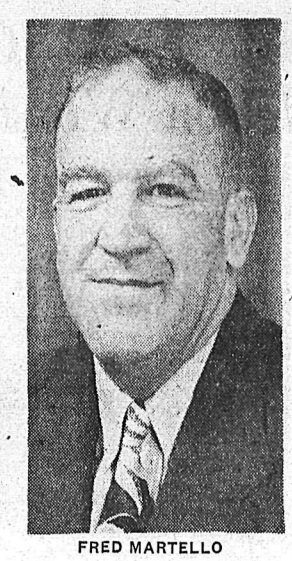

FRED MARTELLO

. . . who were awarded Creston "best citizens" awards by the East Kootenay village's weekly Review.—Larsen photos.

# New Denver Hospital Aid Again Picks Mrs. Taylor

NEW DENVER, B. C., Jan. 15 — Mrs. John Taylor was reelected President of New Denver Hospital Aid at the organization's annual meeting in the nurses' sitting room of Slocan Community Hospital.

Mrs. R. E. Crellin is Vice-President; Miss Marjorie Butlin, Secretary-Treasurer; Mrs. J. A. Greer and Mrs. W. K. Staudinger, buying committee, and Mrs. C. W. Nelson, representative on the Hospital Board.

Annual reports showed an increase in membership and betterment of the Aid's financial standing.

The President expressed the hope that 1951 would be another successful year, and the Matron, Mrs. Iris Black, thanked members for their support in 1950.

Arrangements were made for the annual Valentine dance, and Mrs. T. W. Clarke was chosen hostess for the February meeting.

## Marysville . . .

Mrs. Alf Watson visited her daughter, Iona, who is a patient in the St. Eugene Hospital at Cranbrook.

### SMELLED THE SAME

TORONTO, Jan. 15 (CP) — Robert McDonald, 39, today was fined $100 or three months under the Liquor Control Act for having two pint bottles of after-shave lotion when police caught up with him on a downtown street. Constable Sam Priestly said he sniffed the bottles and McDonald's breath — and all smelled the same.

## Young Hopeful

Bobby Alden, aged 6, is proud of his pet goose, a 36-pound dewlap Toulouse. So, when New York Poultry Exposition opened, Bobby was one of the first to enter the Exposition Grounds, confident that the obvious superiority of his bird would win him some sort of prize.—Central Press Canadian.

## Marysville Studies Estimates

MARYSVILLE, B.C., Jan. 15 — Each Committee Chairman submitted his estimates for the year to the first 1951 meeting of the Village Commissioners. A comprehensive program is planned by each department to improve the village and give more efficient public service. It was resolved that assessments be made on land value only as a basis for taxation, with a ceiling of $5000 assessed value on tax free improvements.

Garbage collection service was also approved and to be instituted throughout the village very soon. The Public Health Chairman was empowered to advertise for tenders for this service.

## Crew Dies in Bomber Crash

CHICAGO, Jan. 15 (AP) — A B-26 Superfort bomber crashed Northwest of Chicago early today, killing its five crew members.

The crew of three officers and two enlisted men were members of the Illinois Air National Guard based at nearby O'Hare Field.

## Postpone Execution

VANCOUVER, Jan. 15 (CP)—Execution of Joseph Arthur Ouelette, 21-year-old Vernon youth, for the murder of a Chinese gardener, Mah Sing, 60, in November of 1949, was postponed today from Jan. 24 until March 6, pending an appeal against the conviction.

Ouelette was arrested in an East-end hotel in Vancouver three days after the murder of two Chinese gardeners in Vernon and was convicted by a jury in Vernon of the murder of Mah.

Mr. Justice A. N. MacFarlane sentenced him to be hanged Aug. 30, and other appeals set over the execution date to January.

### SHE WANTS TO BE SURE

BOURNEMOUTH, England, Jan. 15 (Reuters) — Ina Violet McComas made sure while she was alive that her doctors would make no mistakes in certifying her death when the time came. Her will made known today gave instructions that three doctors should carry out separate checks. Two were to open arteries and the third to make more modern scientific tests.

PHONE 144 FOR CLASSIFIED

# Calls for Full Defence Program

TORONTO, Jan. 15 (CP)—An immediate full-scale defence program in Canada to fight a third world war which "is going on right now" was urged here today by Rhys M. Sale, President of the Ford Motor Company of Canada.

**"We are still going through the motions, rather than getting down to the stern task of preparing to protect ourselves and our institutions," Mr. Sale said before a luncheon meeting of the Canadian Club.**

**Canadians have been getting "too much soothing assurance and too little sober fact," he said.**

"Again and again we have been told that it is a 50-to-one shot that there will be no third world war in our time," said Mr. Sale. If the odds were even longer he said he would not want "to gamble this country's future."

Canada's current war-preparedness effort represented "the minimum show of preparedness of which this nation is capable."

Mr. Sale suggested these points which should be included in a preparedness plan in the next 12 months:

MORE TRAINING

1. immediate recruiting of forces adequate to defend Canada's boundaries and meet her obligations under the United Nations and the North Atlantic Pact.

2. More intense reserve force training "for all of our able-bodied young men, if necessary on a compulsory part-time basis."

3. Suspension of further spending on new social security plans or on enlargement of existing plans.

4. Quick speeding-up of production of vital defence needs, "not forgetting further development in the atomic field."

5. Suppression of the "Trojan Horse" of Communists and Communist front organizations.

"Complete integration of military and economic planning by Canada and the United States seems highly desirable in principle, and no doubt can be achieved," Mr. Sale said. "But the desire for integration should not be permitted to stall independent effort on the part of Canada to begin the mobilization of men and resources to safguard her own security."

Mr. Sale urged that any controls system should be "basic and simple", and should "stimulate rather than destroy productive initiative."

## New Teacher At Marysville

MARYSVILLE, B. C., Jan. 15—Miss Wasby of Moose Jaw, Sask., has been added to the Marysville school teaching staff, for grade I. The new appointment gives the school four teachers where three years ago only one was employed.

### TELLS OF SUBSTITUTING EXPLOSIVE OIL FOR KEROSENE KINDLING

— BENTON, Ark., Jan. 15 (AP)—A middle-aged couple died when an explosion and fire swept their rural home Sunday. Their 19-year-old son was charged with murder today after admitting he caused the blast. Coroner James Sims said Ernest Bunt told of substituting highly-explosive diesel oil for kerosene used to kindle fires in the home. The explosion resulted when Mr. and Mrs. Guy Bunt used the fuel.

### NEW TITLE FOR PRINCESS, DUKE

BRUGES, Belgium, Jan. 15 (Reuters) — Princess Elizabeth and the Duke of Edinburgh have a new title. They have both agreed to become "Archers of Honor" of the centuries-old Royal Guild of Saint Sebastian at Bruges. King Charles and his brother, the Duke of Gloucester, were the first members of English royalty to join the Guild after having been its guests in Bruges in 1656.

### NOVELIST DIES

LILLE, France, Jan. 15 (AP) — Maxence Van Der Meersch, 44, noted French novelist, died today at nearby Le Tourquet. Among his books was "Invasion," a pacifist work published in the United States in 1937. He won the Goncourt prize, French equivalent of the Pulitzer Prize, in 1936 for his novel "L'Empreinte du Dieu" (The Mold of God.)

## Gets Down to Business

General Dwight D. Eisenhower (left), Supreme Atlantic Pact army commander, gestures during a conference in Paris with France's top military leaders — Defense Minister Jules Moch (center) and General Alphonse Juin, career soldier and Eisenhower colleague of World War II. Earlier Ike paid courtesy calls on French government leaders and then went to the defense ministry to get down to work. Gen. Juin is strongly reported due to be the Atlantic army's ground forces commander. (AP Wirephoto via radio from Paris.)

## Nelson Rotary Inducts Two New Members

The Nelson Rotary Club welcomed two new members into the fold Monday in the persons of David Fairbank and Don Richardson.

President Jack McDonald advised that $15 had been set aside for a gift for the new club at Moses Lake, Wash.

Members were entertained by a "Barbershop Quartet" from the Nelson high school comprised of Gilbert Johnston, Ralph Lewis, Tom Pagden and Jerry Pickering.

Arthur Parker of Vancouver was a luncheon meeting guest.

# 3 New Canadians Take Oath

CRANBROOK, B. C., Jan. 15 — Three new Canadian citizens took the oath of allegiance administered by Judge H. W. Colgan in County Court here. They were Lave Sigfrid Hanson, formerly Swedish, resident of Cranbrook, Hans Christian Christensen of Marysville, formerly Danish, and Josephine Bova of Kimberley, wife of John Bova, formerly Italian.

Applications for citizenship of Wong Yui, Chinese, cook at Chapman Camp, and Paolina Bozzer, wife of Olivo Bozzer of Kimberley, Italian, were heard by Judge Colgan and recommended for approval.

## John MacDonald, in E. Kootenay for Many Years, Dies

CRANBROOK, B. C., Jan. 15 — John Allan MacDonald, long-time resident of East Kootenay at the Newgate entry station on the border, died at Vancouver recently at the age of 80 years. He was born in Glengarry County, Ont., and came West as a young man. He was a long-time employee of the Customs and Immigration service in this district, and following retirement moved to Vancouver.

Surviving are his wife at Vancouver, three sons, Ronald of Canal Flats, Jack and Roderick, Vancouver, three daughters, Rev. Sister Frances Joseph at Eugene, Ore., Irene and Mrs. Clare Stoker, Vancouver, and eight grandchildren. One son, Aeneas, predeceased him.

Requiem Mass was celebrated at St. Joseph's Church, Vancouver and burial was in Forest Lawn Memorial Park.

### OLIVE SAPLING OVER MAHATMA GANDHI

NEL DELHI, India, Jan. 15 (Reuters) — An olive sapling brought from the Athens garden where Socrates and Plato taught was planted today near the spot where Mahatma Ghandi was cremated three years ago.

# Cochran Returned As Chairman Of Kaslo Trustees

KASLO, B. C., Jan. 15 — The Board of Trustees for Kootenay Lake School District No. 6 appointed G. O. Lingle, Trustee for the City of Kaslo, to fill a vacancy on the Board. Trustee J. Cochran was reelected as chairman of the Board.

Committees appointed were: Transportation, R. Carson and G. O. Lingle. Finance, Mrs. R. N. W. Shillington and C. A. McLeish. Buildings and Grounds, G. O. Lingle and Mrs. Shillington, Management, C. A. McLeish and R. Carson.

### FOUR CHILDREN BURNED TO DEATH

RIVER HEBERT, N.S., Jan. 15 (CP)—The four children of an unemployed stable-hand died today when fire roared through their tiny bungalow home here.

Children of Mr. and Mrs. Isaac Ripley, the dead are Dara, 4, David, 3, Donald, 2, and Hazel, 1.

The fire of unknown origin raced through the house while both parents were away. Mrs. Ripley said she had just gone across the street to get some milk.

Neighbors soon arrived to help fight the fire but were unable to rescue the little children.

## Lucky

Homer Waldrip of Blythe, Calif., a Riverside County Deputy Sheriff, just missed being one of the victims of William E. Cook, Missouri ex-convict, suspected killer of eight persons. Waldrip was kidnapped, bound and thrown out of a car on a desert road. His kidnapper boasted, "I've murdered seven other people, and I would just as soon murder you."
—AP Wirephoto.

## H. R. ANDERSON TO COAST MEET

H. R. Anderson, District Agriculturist, left Monday by bus for Vancouver where he will attend the annual agronomist convention to be held at the University of British Columbia.

Mr. Anderson was chosen as district delegate to the meet along with agricultural representatives from other districts in the province.

The convention is expected to continue for three or four days. Mr. Anderson is expected to return early next week.


THE Bay
Wednesday Morning
Specials
PERSONAL SHOPPING ONLY

Regular 3.98 to 7.95
Women's Footwear
Broken lines of style shoes and Loafers for quick clearance. Wednesday Morning Special ..... 1.99

Regular .89
Ladies' Mitts
Ladies' pure wool mitts in fawn, black and white. Sizes. Small, Medium, Large. Wednesday Morning Special, pair ..... .49

Regular .59
Girls' Cotton Briefs
Sizes 2-6 in sturdy cotton. Wednesday Morning Special ..... .33

REMNANTS
One of our largest sales in remnants.—Prints, wools, cottons, celanese, oilcloth, plastic, etc. ..... 1/2 PRICE

Regular 2.25
Boys' Long Underwear
Short sleeve, short leg and long sleeve, long leg styles. Full button front. Cotton and wool rib knit. Broken sizes. Wednesday Morning Special ..... $1

Regular 2.98
Card Tables
Green and red topped card tables with self locking legs. A handy table for many uses. Wednesday Morning Special ..... 1.98

Regular $1
Fruit Cakes
Moir's, 1 lb. Wednesday Morning Special .... .79

Hudson's Bay Company.
INCORPORATED 2ST MAY 1670.



LOWEST PRICES IS OUR AIM
Compare These — You'll Save Money — SHOP EARLY

GREEN CABBAGE Lb. ..... 9c
TURNIPS Sweet 10 lbs. ..... 39c
LETTUCE Firm, Crisp Lb. ..... 19c
CELERY Trimmed, Washed Lb. ..... 19c
APPLES Orenco Lb. ..... 29c
NESCAFE 4 oz. jar 70c
SALMON 15 oz. A.B.C. Fancy Pink 2 for ..... 89c

MILK All brands. Tin ..... 14¢
HONEY No. 1. White ..... 4 lbs. 75¢
OXYDOL Giant pkg. ..... 74¢
DREFT Giant pkg. ..... 73¢
PINEAPPLE 15 oz. Sliced. .. 28¢
SPORK Burns ..... 2 tins 98¢
LARD Swift's. Lb. ..... 27¢
POWDER Jelly. Deluxe. ... 3 for 19¢
MARGARINE Delmar Lb. ..... 37¢
SODAS Paulin's ..... 2 lbs. 53¢
CHEESE Burns Spreadeasy .. 2 lbs. 89¢

— QUALITY MEATS —
LEAN HAMBURGER ..... lb. 50c
PORK RIBLETS ..... lb. 25c
SLICED BACON ENDS ..... lb. 55c
BEEF LIVER ..... lb. 55c

RAISIN BARS Paulin's Lb. ..... 33c
DOG FOOD Red Top 3 tins ..... 37c
PERFEX BLEACH 32 oz. ..... 32c
SOUP Heinz Vegetable 2 tins ..... 27c
BABY FOODS Gerber's. All Varieties. 3 tins ..... 25c
Beef LOAF Minced, Australian 12 oz. tin .. 26c
ORANGE JUICE Nabob, 20 oz. 2 tins ..... 37c

THIS WEEK'S LIBERTY MARKET
EVERYDAY LOW PRICES FOR BEST VALUES PHONE 1192



It's an old custom in British Columbia
BC
DOUBLE DISTILLED
Canadian Rye Whisky
You'll enjoy the mature perfection for which this famous Canadian Rye Whisky has traditionally been noted . . . a perfection recognized by the people of B.C. who appreciate the full-bodied flavour and mellow richness of B.C. Double Distilled.
THE BRITISH COLUMBIA DISTILLERY CO. LTD.
NEW WESTMINSTER, B.C.
This advertisement is not published or displayed by the Liquor Control Board or by the Government of British Columbia.

## Striking Velvet Hat

By ALICE ALDEN

Many designers have included one or two distinguished designs of velvet in their collections. One such model comes from Walter Florell, who has created a striking square-crowned turban in sleek, black panne velvet. A "magic lantern", as he terms it, of flaming red tulle rises from a spiral of scarlet velvet at one side. A sheer black dottel veil is draped softly over the face.

## Movie Gossip—

By BOB THOMAS

HOLLYWOOD, Jan. 15 (AP)—Interviewing Dorothy Parker wasn't so bad after all.

Naturally, a reporter would feel some trepidation in talking to the foremost female wit of our time. This is—to use a phrase that she would abhor—the face that launched a thousand quips.

So I tried to sharpen my wits as I approached her West Los Angeles home. I was relieved to find that she neither spoke in epigrams nor required them of me. She talked seriously of the state of American humor.

"I'm afraid it is disappearing," she sighed. "But then, what on earth do we have to laugh about?"

NONE COMING UP

She continued: "There is no one coming up to take the place of Ring Lardner, Robert Benchley and the others. You don't find anything in the magaziens about which you can say: 'This is funny; keep your eyes on this boy; he's going to be good.'"

Miss Parker cited a few of today's writers of humor. One, she said, was tired, another heavy-handed and another sophomoric.

"Even the light verse has declined," she added. "There is Ogden Nash, whose ideas are clever but whose form is easy once you get onto it, no one is trying the intricate forms which we tried to do years ago."

She could cite little humor of lasting value that came out of the last war, excepting the cartoons of Bill Mauldin. "And there is no reason to expect any humor to come out of this current war—if it is a war," she added.

I asked what it was that gave birth to so much good humor in the period after the First World War.

LIFE TOO SERIOUS

"It was an atmosphere of gaiety and unconcern," she replied. "Today life is too serious."

Turning to more cheerful matters, I asked if she ever regretted writing her most noted lines:

Men seldom make passes
At girls who wear galsses.

"I most certainly do!" she answered. "I rue the day I wrote those lines more than any in my life. I wish I had the power to destroy them forever. It is a terrible thing to have made a serious attempt to write verse and then be remembered for two lines like those.

n the first place, i sitbdaa⅝—'-1'

"In the first place, it is a bad verse. And in the second place, it isn't true."

## Dress Up With Marian Martin

LOOKING FOR THIS?

A find! Slenderizing skirt in women's sizes! A rare jewel—it is dressy with your dress-up blouses or teams smartly with tailored jackets. And it's simple sewing!

Pattern T9177: waist sizes 28, 30, 32, 34, 36, 38. Size 30 takes 1⅝ yds. 54-inch fabric.

This easy-to-use pattern gives perfect fit. Complete, illustrated Sew Chart shows you every step.

Send TWENTY-FIVE CENTS in in coins (stamps cannot be accepted) for each pattern. Print plainly SIZE, NAME, ADDRESS, STYLE NUMBER.

Send your order to MARIAN MARTIN, care of Nelson News, Pattern Dept., Nelson, B.C.

Have you seen . . . The new Silhouette? The new Spring Suits? Ensembles? The new Wrap-on? Order our new Marian Martin Pattern Book, read all about your beautiful Spring wardrobe. Included in book —a FREE pattern of a new spring hat. Send just Twenty-five Cents for your copy today!

## "All About Eve" Tops Poll

HOLLYWOOD, Jan. 15 (AP) — "All About Eve" tops an Associated Press poll of 100 leading Hollywood correspondents on the best movie of 1950. June Holliday, Bette Davis, and Gloria Swanson are virtually tied for best-actress honors.

"Eve," an incisive backstage drama, received 45 votes. Next were "Sunset Boulevard," with 22; "King Solomon's Mines," 7½, and "The Men," 6.

A sizzling race among ballots on the year's best starring actress showed: Miss Holliday, as the dumb blonde heroine of "Born Yesterday" —32 votes; Miss Davis, Broadway star of "Eve"—31½; Miss Swanson, the old-time movie star in "Sunset Boulevard"—30½.

Jose Ferrer, as the big-nosed swordsman-poet in "Cyrano de Bergerac," led the starring-actor field with 38½ votes. Other contenders included William Holden in "Sunset Boulevard," 19½, James Stewart in "Harvey," 11; Louis Calhern in "The Magnificent Yankee," 8; Marlon Brando in "The Men," 7, and Gregory Peck in "The Gunfighter," 6.

Josephine Hull, as Stewart's harried sister in "Harvey," scored the biggest sweep in the poll — 58 votes for best supporting actress. Miss Hull, 66, originated the role on Broadway.

The supporting-actor choice was George Sanders, cynical play critic of "Eve," with 41 1/3 votes.

## Fernie . . .

For her 21st consecutive year, Miss Irene Labelle played Santa Claus Christmas Day to 19 patients in the hospital and the 24 members of the hospital staff. She was aided by D. Andrews president of the Hospital Board, and D. Archibald. Mrs. G. L. Anderson distributed gifts to the patients on behalf of the I.O.D.E.

Miss Labelle who represents the Creston Hospital Auxiliary in the annual affair, has convened the Christmas Tree at the hospital for the past 21 years.

## Gray Creek . . .

GRAY CREEK, B. C.—Mr. and Mrs. L. Clark and Margaret have left for Arizona.

Mrs. H. Smith of Nelson visited her father, Mr. J. Adams.

Mrs. R. Grant is visiting in Creston.

Mr. T. Bay has returned from spending Christmas and New Years at the Coast.

# New Denver L.A. Elects Officers

NEW DENVER, B.C., Jan. 15—Knox Presbyterian Church Ladies' Aid annual meeting made arrangements for the World Day of Prayer, which will be held this year in Knox Presbyterian Church. Appointed to make arrangements were Miss Dora M. Clever, Mrs. Karl Hansen and Mrs. W. H. Clever.

A letter was ready by the Secretary from Miss Jessie C. Gillespy in Japan and it was decided to send her a parcel.

This was followed by the election of officers for 1951. Elected were: Mrs. Hermann Clever, President; Mrs. H. George, Vice-President; Miss Dora M. Clever, Secretary-Treasurer; Mrs. Karl Hansen, Devotional Leader; Mrs. William H. Clever, Representative to Community Club. Miss Lena Rupp was welcomed as a new member.

## A Trick With Ham

By ALICE DENHOFF

From Hawaii comes a wonderful way of preparing ham, a real hostess special.

To serve 6, have 2 one-inch slices of ham (centre cut) about 3 pounds. Simmer the ham in sufficient water to cover; drain, then place in greased roasting pan. Spread top sides with prepared mustard, and sprinkle with brown sugar. Mash 2 cups cooked dried apricots to a pulp; add ½ cup white sugar, 2 cups liquid from apricots and one cup crushed pineapple. Mix thoroughly, then pour over ham slices. Bake, covered, at 400 F. about 1½ hours.

For a pleasing dessert for 6, rinse one cup dried figs; boil 30 minutes in water to cover. Drain, clip stems and cut into small pieces. Pour 1¾ cups hot water over a 3¼ ounce package of lemon flavored gelatin, stir until dissolved, then cool. When gelatin begins to set, add ½ cup whipping cream that has been whipped, the figs and ½ cup chopped nut meats, blending thoroughly. Chill before serving.

## W. A. POST FOR MRS. FALKINER

NAKUSP, B.C., Jan. 14—Mrs. J. Falkiner was appointed Secretary-Treasurer by the Women's Auxiliary to St. Marks Anglican Church in Nakusp.

Mrs. Falkiner was named on the resignation of Mrs. W. R. Addison, who on Mr. Addison's transfer by the Canadian Bank of Commerce, is moving to Revelstoke.

Final arrangements were made to hold an afternoon tea when special guests were to be the Japanese ladies of Nakusp.

Date was set for annual congregational meeting, which will be held in the Anglican Parish Hall.

Mrs. Mitchell, Mrs. F. Raymond and Mrs. R. J. Humphris were appointed as the Purchasing Committee to order materials for the annual Summer bazaar and garden party.

Miss Eva Lilley was chosen as prayer partner. Miss Lilley is stationed at the Anglican residential Indian school at Alert Bay.

The Visiting Committee, Mrs. Mitchell and Mrs. Ted Lodge, reported they had made several calls. Tea was served by Mrs. Falkiner and Mrs. J. Norris.

## Needlecraft by Laura Wheeler

SOCK-BOOTS FOR ALL

Put your best foot forward—in a new sock-boot! Comfortable, it's made of a pair of socks; felt, nylon, or plastic for soles.

Sock-boots for the whole family! Pattern 629; directions 9 sizes, child's size 5 to men's 13.

Laura Wheeler's improved pattern makes crochet and knitting so simple with its charts, photos and concise directions.

Send TWENTY-FIVE CENTS in coins (stamps cannot be accepted) for this pattern to Nelson Daily News, Needlecraft Dept., Nelson. Print plainly PATTERN NUMBER your NAME and ADDRESS.

Send twenty-five cents more (in coins) for our Laura Wheeler Needlecraft Book. Illustrations of patterns for crochet, embroidery, knitting, household accessories, dolls toys . . . many hobby and gift ideas. A free pattern is printed in the book.

## Kaslo . . .

KASLO, B.C.—Miss Dorrine Giles R.N. of the Victorian Hospital staff, returned from a holiday at Carleton Place, Ont.

Miss Joan Tinkess left for Victoria, where she will enter the Jubilee Hospital as a student nurse.

Mr. and Mrs. J. Hall returned from a visit in Merritt where they were guests of their daughter and son-in-law, Mr. and Mrs. Lawes.

Miss Agnes Meers of Shutty Bench spent a few days in Nelson, guest of her sister, Miss Ida Meers.

Mr. and Mrs. D. C. Deverson and two sons of Kinnaird, spent a holiday at Shutty Bench as guests of Mrs. Deverson's mother, Mrs. M. Meers and sister, Mrs. John Surina.

Orville Riley of Sarita River, spent a few days visiting his aunt and uncle, Mr. and Mrs. A. Riley at Shutty Bench.

Rudolph Hearing, Jr., has returned to the U.B.C., having spent his holidays visiting his parents at Shutty Bench.

## New Denver . . .

NEW DENVER, B.C.—S. McCone of Slocan City is a patient in the Slocan Community Hospital.

Mrs. E. Scott of Silverton has been discharged from the Slocan Community Hospital.

William E. Rowe returned from Nelson where he was a visitor at his sisters, Mr. and Mrs. L. Cote.

John MacDonald of Slocan City is a patient in the Slocan Community Hospital.

Mrs. Dean Moore of Carmi, B. C., is the guest of Mr. and Mrs. T. W. Clarke.

H. Ekeblad of New Denver is a patient in the Slocan Community Hospital.

Dennis Clarke returned to St. Georges School in Vancouver after spending the holidays with his parents Mr. and Mrs. T. W. Clarke.

J. Scial of Silverton is a patient in the Slocan Community Hospital.

PHONE 144 FOR CLASSIFIED

## Brief Freedom

MONTREAL, Jan. 15 (CP)—When George Everett McCaulay walked from Bordeaux jail yesterday, his term completed, he was promptly arrested by R.C.M.P. for return to Oakalla, B.C., prison.

R.C.M.P. Superintendent J. R. Lemieux said McCauley was serving a six-month term at Oakalla and escaped 20 days before his sentence was completed.

He came to Montreal where some time later he was arrested by Montreal police for house-breaking.


for FINEST FLOURS at money saving prices . . .

Be sure . . . shop SAFEWAY

END MONEY WORRIES

WIN $5100.00 1ST PRIZE

$510.00 2nd PRIZE

151 OTHER PRIZES

KITCHEN CRAFT FLOUR

Get details and entry blanks at your neighborhood Safeway Stores.

KITCHEN CRAFT All Purpose FLOUR

Milled exclusively for home baking. Works wonders with any recipe.

| | |
|---|---|
| 5 lb. sack | 37c |
| 24 lb. sack | $1.59 |
| 49 lb. sack | $3.09 |
| 98 lb. sack | $6.09 |

ROBIN HOOD All Purpose FLOUR

For Cakes, pastries and breads.

| | |
|---|---|
| 5 lb. sack | 37c |
| 24 lb. sack | $1.65 |
| 49 lb. sack | $3.19 |
| 98 lb. sack | $6.19 |

FIVE ROSES All Purpose FLOUR

24 lb. sack $1.65

★ PURE MINCEMEAT Empress. 28 oz. can 39c

★ TOMATO SOUP Aylmer. 10 oz. can 3 for 29c

★ FRESH BREAD New Polly Ann Bread is now made with more milk. Wrapped. 16 oz. loaf 2 for 21c

★ STRAWBERRY JAM Climax Brand, with apple. 48 fl. oz. can 79c

Canned Fruits

| | | |
|---|---|---|
| Grapefruit Sections | Std. 20 oz. can | 22¢ |
| Peaches | Lynn Valley, Std. 15 oz. can | 6 for $1.05 |
| Sliced Pineapple | Australian, 20 oz. can | 2 for 75¢ |

Canned Juices

| | | |
|---|---|---|
| Blended Juice | Blend o' Gold 48 oz. can | 39¢ |
| Grapefruit Juice | Townhouse 20 oz. can | 2 for 33¢ |
| Orange Juice | Full o' Gold 20 oz. can | 2 for 37¢ |
| Tomato Juice | Sunny Dawn, 15 oz. can | 6 for 65¢ |

Jams, Jellies

| | | |
|---|---|---|
| Raspberry Jam | Empress Pure, 48 fl. oz. can | 94¢ |
| Plum Jam | Empress Pure, 48 fl. oz. can | 65¢ |
| Black Currant Jam | Empress 24 fl. oz. | 59¢ |
| Peanut Butter | Beverley, 24 fl. oz. jar | 49¢ |
| Orange Marmalade | Empress, 48 oz. can | 67¢ |

Tasty Biscuits

| | | |
|---|---|---|
| Sandwich Biscuits | Red Arrow Ajax, 12 oz. bag | 29¢ |
| Graham Wafers | Red Arrow. 16 oz. pkt. | 26¢ |

Bulk Goods

| | | |
|---|---|---|
| Creamettes | 3 lb. pkt. | 62¢ |
| Pearl Tapioca | 16 oz. cello bag | 21¢ |
| Prunes | 40-50's. 2 lb. cello bag | 49¢ |
| Delta Rice | Short Grain. 2 lb. pkt. | 33¢ |

Baking Needs

| | | |
|---|---|---|
| Pastry Flour | Wild Rose. 3½ lb. bag | 34¢ |
| Chocolate Chipits | Van Kirks. 6 oz. bag | 28¢ |
| Sultana Raisins | Australian. 2 lb. bag | 35¢ |

Miscellaneous

| | | |
|---|---|---|
| PORK AND BEANS | Taste Tells, 15 oz. can | 5 for 55c |
| BABY FOODS | Heinz asstd, 5 oz | 12 for $1.03 |
| CORNED BEEF | Hereford or El Rnacho, 12 oz can | 47c |
| KETA SALMON | Fancy, 15½ oz. can | 39c |
| QUICK OATS | Quaker, Robin Hood | 5 lb. bag 47¢ |
| CREAM OF WHEAT | 5 Minute, 28 oz. pkt. | 28c |
| WHITE HONEY | 4 lb. tin, No. 1 | 79c |
| POWDERED BLEACH | Perfex, 2 0oz. pkt. | 49c |
| RINSO | Rinso, Giant size, pkt. | 75c |
| PURE LARD | North Star, 16 oz. ctn. | 27c |
| FRESH EGGS | Grade "A" lge ctns. doz. | 61c |
| BERKSHIRE CHEESE | Mild, cello wrapped, lb. | 52c |
| VEG. SOUP | Campbell's, 10 oz. | 2 for 25c |
| SHRED. WHEAT | Nabisco, 12 oz. ctn | 2 for 27c |
| FANCY PEAS | Scive 4, 15 oz. can | 2 for 37c |
| GOLDEN CORN | Taste Tells, choice, 15 oz. | 14c |
| TOMATO KETCHUP | Heinz, 13 oz. bottle | 27c |
| SAUERKRAUT | Libby's Fancy, 28 oz. can | 20c |
| SARDINES | Brunswick 3¾ oz. | 5 for 45c |

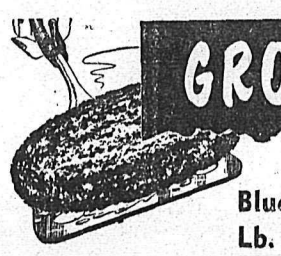

GROUND BEEF Blue Brand. Lb. 59c

COTTAGE ROLL Tenderized. Half or whole. Lb 70c

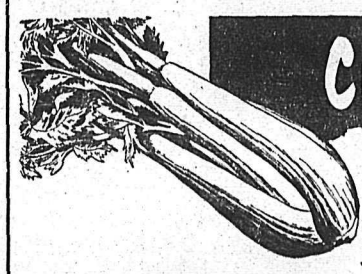

CELERY Crisp, fresh Finest quality Imported ★ 18c

★ ORANGES Mexican, extra sweet, full of juice 2 lbs. 23c

★ GRAPEFRUIT Florida, pink. sweet 'n' juicy lb. 14c

★ GRAPES Emperor, sweet, table variety 2 lbs. 35c

| | | |
|---|---|---|
| Lettuce | Large, solid heads. lb. | 17¢ |
| Tomatoes | Field, red-ripe. lb. | 35¢ |
| Cauliflower | Snow white heads lb. | 25¢ |
| Carrots | California snap-top | 3 lbs. 25¢ |
| Spinach | Clean, cello wrapped. 10 oz. bag | 25¢ |
| Grapefruit | White, Calif. | 2 lbs. 23¢ |
| Oranges | Sunkist, Sweet Navels | 2 lbs. 23¢ |
| Bananas | Golden ripe, lb. | 22¢ |
| Apples | Delicious Fancy | 3 lbs 29¢ |
| Lemons | Sunkist California, lb. | 18¢ |

| | | |
|---|---|---|
| Round Bone Pot Roast | Blue Brand. per lb. | 59¢ |
| Pork Leg Roast | Butt or shank end. per lb. | 58¢ |
| Loin Pork Chops | Rib end. per lb. | 59¢ |
| Garlic Sausage Rings | per lb. | 53¢ |
| Ling Cod | Piece or sliced. per lb. | 32¢ |

★ FRESH PICNICS ★

Whole or shank end. Lb. 47c

AIRWAY COFFEE

If you like a mild mellow coffee — try Airway. Flavor is locked in the whole bean till coffee is ground when you buy.

16 oz. pkg. 90¢ 3 lb. bag $2.66

PRICES EFFECTIVE JANUARY 16th to 20th

SAFEWAY

We Reserve the Right to Limit Quantities CANADA SAFEWAY LIMITED

"It Pays to Buy Quality"

Scott McHale

AIRFILM

Two feet deep in comfort; completely pneumatic from heel to toe; Black and Brown Calf; Balmoral style oxford; rubber heel, leather sole. C-E widths. Size 6-11.

$17.95

R. ANDREW & CO.

LEADERS IN FOOTFASHION
Established 1902

## The 'Muu-Muu'

The national dress of the South Seas goes American in Tina Leser's adaption of the "Muu-Muu" (pronounced moo-moo) which is shown above in white pique and blue organdy. the slit neckline is quilted in a floral pattern which is repeated in the hem of the skirt; the bodice is tucked. The Muu-Muu may be worn either belted or, more authentically, loose.—(AP Wirephoto).

READING, England (CP) — A competition held in this Berkshire city was called "Beggar Your Neighbor". The winner was an income tax official.

The RITZ

1040 WEST GEORGIA ST.

A COMPLETE CHOICE OF WELL-APPOINTED AND FULLY SERVICED APARTMENTS AND HOTEL ROOMS at MODERATE RATES

John H. Crane Manager

VANCOUVER B.C.

SERVANTS SAY NIX . . .

# South Africa Housewives Losing Life of Leisure

JOHANNESBURG, Jan. 15 (Reuters) — South Africa's pampered housewives, who until recently had more time for sport, the bridge table and social life than any other women in the world, are faced with an acute servant shortage.

For generations, stretching back to the days of slavery, white South Africans were surrounded by the luxury of cheap and unlimited African domestic help. Relieved almost entirely of household duties, South African women had an easier time than any feminine class since the "mem sahib" in the heyday of British Imperial rule in India or the Southern belle in pre-Civil-War times in the United States.

No household was too poor to afford at least one servant. Middle-class families employed three or four.

Now the 300-year joyride is coming to an end. South Africa's industrial revolution during the last several years has changed the Union's way of life.

Africans are being lured from the home to the factories, which offer far better pay, hours and working conditions.

**INDUSTRIAL GROWTH**

The Union's industries, born of war necessity, are growing rapidly. Import controls, which closed the door to many foreign manufactured goods, gave them added impetus.

Besides the eight-hour day and up to 500-per-cent increases in pay, the factory jobs provided recreation facilities and canteens — an important factor for the gregarious Africans.

Not only are South African housewives untrained for domestic work, but their homes generally have few of the modern facilities enjoyed by their sisters in other countries.

This is partly the fault of the architects who designed sprawling edifices to be run by armies of servants. Floors and verandahs need scrubbing every day. Some homes even have polished tile driveways.

## Harwood-Towriss Rites Of Interest in Nelson

Nelson, the bride's former home, has particular interest in the wedding in St. Paul's United Church in Princeton of Melba Lois, daughter of Mr. T. M. Towriss of Princeton, and Allan Howe Harwood, son of Mr. and Mrs. J. E. Harwood of Victoria. Dr. John Goodfellow officiated.

The bride wore an ivory slipper satin gown en train, complemented by a sweetheart neckline, lily point sleeves and a nylon net veil edged with delicate lace which fell from a halo headdress. She carried a white Bible mounted with an orchid.

Her sister, Mrs. Ted Pringle, was attired in a silver grey dress covered with tiers of ruby wine net, as matron of honor. She held a Colonial bouquet of white and bronze chrysanthemums.

Mr. Ted Hobbs of Victoria supported his cousin, and ushers were Mr. Alvin Towriss and Mr. Pringle.

Dr. Goodfellow proposed the toast to the bride at a reception held at the home of the bride's parents. A four-tiered wedding cake centred the bride's table, which was covered with a cutwork linen cloth.

The bride's costume for a honeymoon trip to coastal points was a wine wool suit with a wine cloche hat and black suede accessories.

Mr. and Mrs. Harwood are making their home in Victoria.

In Trail April 17–21 . . .

## Syllabuses for 1951 Musical Festival Indicates Variety

"The ambition of your Festival Committee to aid in furthering the musical education of the young people of the Kootenays very evidently is being fulfilled. We anticipate a very full and enjoyable festival."

This was the opening paragraph in the preface of the 1951 official syllabus for the eighteenth annual Kootenay Music Festival to be held in Trail this year April 17, 18, 19, 20 and 21.

John Clements, F. R. C. O. of London, England, and Filmer E. Hubble, A. C. C. O., of Winnipeg, Man., will adjudicate instrumental and vocal classes; Mrs. Dorothy Dunbar, L. T. C. L. of Victoria, will adjudicate elocution and drama and Edwin S. Henderson of Spokane, Wash., will judge the folk dancing classes. Mrs. Lindsay M. Cross of Trail is official accompanist.

A glance through the syllabus indicates that a well-rounded out festival with variety of music, elocution and dancing can be expected. Among classes offered are vocal, junior choral section, school choirs, vocal ensembles, lieder, vocal, piano forte classes, string section, wind section, accordion section, band and orchestra section, instrumental ensemble, elocution, folk dancing and challenge classes.

G. E. Mason is chairman of the Trail Festival Committee with D. G. Marshall, Secretary-Treasurer, and Mrs. D. G. Marshall, assistant secretary. The executive consists of R. Chubb, W. B. Fromson, C. D. Glasson, P. C. Hiles, R. A. Lawrie, T. W. Lazenby, R. D. Letts, W. E. Lucas, Gordon McCallum, G. G. Service and J. T. Wilkinson.

**RECOGNITION**

Quotations from the Digest Reports of the Federation of Canadian Music Festivals for 1949, 1950 shows the recognition of the quality of music being produced in the Kootenays:

J. Peebles Conn of the 1949 Festival at Trail said, "Some surprisingly fine work was offered. I think of the excellent ladies choir which sang Julius Harrison's 'Blessed Damozel', of the first rate band performances, and of the splendid string orchestra from Nelson, These performances were highlights in a festival which also provided some keen school choirs, some promising vocal talent, and enterprising young pianists in the more advanced piano classes whose repertoire was quite up to date."

Dr. C. S. Lang of 1950 Festival at Nelson said: "There was some fine piano playing from the junior classes, but two singers, a tenor and a bass, stood out above everything else by their splendid performance. Indeed, I shall not easily forget the bass singing in "It Is enough" (Elijah).

This reference, it is believed, was to Guilford Brett of Nelson, tenor and Raymond Thompson of Nelson, bass.

## ICELANDERS HAVE NO COAL BILLS

WINNIPEG, Jan. 15 (CP) — Mrs. Sigurgeir Sigurdsson, wife of the Lutheran Bishop of Iceland, says Canadian women would be interested in the way modern homes are heated in Reykjavik, Iceland's capital.

About 80 per cent of the homes are heated by hot streams of water that flow from volcanoes and are piped up from the ground," Mrs. Sigurdsson said.

"So Reykjavik is pretty much a smokeless city."

Mrs. Sigurdsson and the Bishop spent the Christmas season visiting friends in Winnipeg. Before returning to Iceland, they are visiting the United States and Mexico.

## Purchase System Cuts Living Cost

BRIGHTON, England, Jan. 15 (CP)—A new purchase system has been started by vegetable dealers here. For the price of one shilling (15 cents) a week, customers can buy at cost price.

One store adopting the scheme already has 350 customers paying their weekly shilling. The owner, G. Colbram, says: "We are doing even better than before. New customers are coming in steadily. In a working class district, people really do appreciate something that helps to bring the prices down."

READ THE CLASSIFIED DAILY

# Nelson Social . . .

By MRS. M. J. VIGNEUX

● Miss Edith Hughes of the staff of Government branch of the Canadian Bank of Commerce, Victoria, returned at the weekend after spending the holiday with her parents, Mr. and Mrs. Harry Hughes, 524 Second Street. While here Miss Hughes was honor guest at several affairs including a banquet given by members of the local bank's staff. En route to the Coast Miss Hughes is visiting at White Rock at the home of her uncle and aunt, Mr. and Mrs. Ernest Tays.

● Mrs. S. J. Towgood of Sandon arrived last evening to visit at the home, 618 Silica Street, of her son-in-law and daughter, Mr. and Mrs. W. J. Sturgeon.

● Mr. and Mrs. Eric Guy, Fairview, have left for the Coast where Mrs. Guy will receive medical treatment.

● Miss Lillian Auld, Nelson Avenue, recently entertained members of Beta Sigma Phi.

● Miss Barbara McLennan has taken up residence at 812 Carbonate Street.

● Mrs. A. H. Whitehead, Hendryx Street, has left for Vancouver to visit her son-in-law and daughter, Mr. and Mrs. Joseph Lindsay.

● Mrs. Edward S. Gerrish of Melfort, Sask., is the guest of her daughters, Mrs. Gordon Summerville, Falls Street, and Mrs. Fred Townsend, Stanley Street.

● Lieut. and Mrs. Austin Millar and infant son have left for Victoria where Mrs. Miller will remain with friends for an extended visit.

## Engagements

Mrs. David Main wishes to announce the engagement of her youngest daughter Wilma Beatrice to Allen Bruce Lundquist youngest son of Mrs. Florence Lundquist of Edmonton, Alta. Wedding to take place the end of January 1951.

## 400 DOLLS MAKE UP COLLECTION

MONTREAL, Jan. 15 (CP) — There's a huge rambling house in Suburban Westmount in which any small girl would be delighted to get lost.

It holds a collection of 400 dolls from more than a score of countries gathered over many years by Mrs. Norah MacDowell.

They vary in size from four nattily-dressed flea dolls to a large earringed beauty of the 1880s made of beeswax which must be shielded from both cold and heat at all times.

Two of the most beautiful are a of Chinese dancers while among the most interesting is a family of Chinese with humorous faces.

Two of the flea dolls are dressed in tuxedoes, two in white gowns. All four are kept in two boxes the size of a child's finger-nail.

PRINCE ALBERT, Sask. (CP)—Fishermen in the Northern Saskatchewan community of Cumberland House are learning how to make caviar.

A processing specialist from Winnipeg is showing them how to butcher and process caviar for marketing from their catches of sturgeon.

D. Corney, Manager of the Saskatchewan Fish Marketing Service, says the first shipment of sturgeon was made Sept. 26. It was flown from Cumberland House to Beaver Lake for freezing and future shipment to market.

The season limit has been set at 8000 pounds while the season itself was extended from the original closing date of Sept. 19 to whatever time the quota has been reached.

Fishermen are being paid an initial price of 80 cents a pound, with the balance paid when sales are completed.

Cumberland House is about 160 miles Northeast of Prince Albert.

# Huge Variety Shown In Women's Ski Togs

By DOROTHY WADDINGTON

PARIS, Jan. 15 (Reuters)—With the Winter sports season in full swing in the French, Swiss and Italian Alps, ski suits are being widely shown both in the big fashion houses and the department stores.

Newest look in ski clothes comes from Alwynn who, using fine gabardine, pleats the front of the pants and the back of the blouse. This treatment lends a highly feminine look to masculine garments. A plain black ski suit has a removable, three-tiered peplum, with each tier a different color.

For the woman who does not ski but enjoys the bracing mountain air, there is a pleated skirt, preferably plaid, with a tailored three-quarter length jacket. Manguin makes a jacket of this type in soft brown suede with deep bat sleeves.

For dressy occasions in the mountains, ground-length skirts in taffeta or satin are worn with sweater tops. Although knitted, these bodices are made glamorous with lace insets, rhinestone embroidery or sequins. A symmetrical neckline bares one shoulder or halter necklines reveal a daring decollete.

**BRIGHT COLORS**

Madeleine de Rauch uses vivid colors for wear against a snow background. Leaf-green ski pants are worn with a burnt-orange jacket, while royal blue goes over cherry red.

Although daring with the color palette, Madame de Rauch designs highly wearable clothes for the real sportswoman. Streamlined ski pants are not exaggeratedly narrow and leave ample room for bending—and falling.

For the girl with a slender figure, there is a black waterproof poplin "jacket" which is a step-in affair; the jacket passes between the legs and zips up the front, this is guaranteed to stay in place and be practically snowtight for the beginner.

## Fred Thompson Heads Mailmen For Fourth Term

Fred J. Thompson, Nelson postman, was elected to serve his fourth term as President of the Nelson Branch No. 75 Federal Association of Letter Carriers at their 13th annual meeting held in the Legion Saturday.

Elected to serve as Vice-President was Fred Walton, George C. Massey, Secretary-Treasurer; F. N. Thompson and Dave Matthews, Cooperation Committee, and J. C. Chambers, Auditor.

During the meeting the president gave a brief resume of the branch's activities during the past year concluding with the necessity for unity among its members in the year ahead. He also stressed the importance of cooperation with those whom it was their privilege to serve.

Improvements in the working conditions of the carriers was anticipated as a result of the deliberations at the recent National Convention at Toronto. Nelson's representative at the meet was F. N. Thompson.

The financial report presented by George Massey showed a gain during the year's operations. Under new plans it was hoped that a larger reserve fund would be created.

Following the business meeting members of the association enjoyed a few games of bowling.

## Railway Man Is Needlepoint Expert

STRATFORD, Ont., Jan. 15 (CP) —W. H. Collier is a big, strapping railway engineer whose hobby is needlepoint.

It's Mrs. Collier who cuts the lawn and stokes the furnace around their home. She does no needlepoint —but helps him choose color combinations.

Collier, a 20-year railway man, says he picked up the needlepoint art five years ago from a fellow engineer. He works from a printed pattern book on plain canvas—not with patterned canvas.

He has done, among other things, six seat covers, several needlepoint "pictures" and a number of handbags.

## Former Mayor Dies

BROCKVILLE, Ont., Jan. 15 (CP) — John Alvin Derbyshire, former mayor of Brockville, died at his home here yesterday. Son of the late Senator Dan Derbyshire, Mr. Derbyshire moved here at an early age.

For many years he was an outstanding oarsman with the Brockville Rowing Club and was one of the town's better hockey players.

## Bridge Club Meets

BALFOUR, B.C., Jan. 15 — High score was held by Mrs. C. Noakes when the Ladies' Bridge Club met at the home of Mrs. J. Bowles here.

## Wins Bridge Prize

MARYSVILLE, B.C., Jan. 15—Mrs. J. Wright won first prize at the weekly bridge party held at the home of Mrs. W. Robertson. Mrs. J. Ogilvie took the consolation. A mammoth bridge was discussed, in an effort to help raise funds for the Community Hall.

20%
Down Payment
PUTS ANY ARTICLE IN YOUR HOME
"The House of Furniture Values"
Freeman Furniture Co.
PHONE 115 — NELSON

## Porcupine Club to Sponsor Square Dance

GRAYCREEK, B. C., Jan. 15—The January meeting of the Porcupine Club discussed the used Christmas card question and decided to find out if Christmas card industry at Morpeth, Eng., still requires used cards.

The club also decided to sponsor a square dance later this month. To conclude the meeting the secretary read the King's Christmas broadcast.

LOVELY
SKIRTS, BLOUSES and SLACKS
MILADY'S FASHION SHOPPE

DESMOND T. LITTLEWOOD
OPTOMETRIST
Successor To J. O. Patenaude
PHONE 293 NELSON, B.C.

You will be delighted with this fragrant tea
"SALADA"
ORANGE PEKOE

# News of the Day

RATES: 30c line, 40c line black face type; larger type rates on request. Minimum two lines. 10% discount for prompt payment.

MAC'S COFFEE AND MILK BAR
QUALITY ALL THE WAY

Nelson Ski Club meeting at Civic Centre Wednesday, 7:30 p.m.

Top-flight shoe repairs, at
TONY'S REPAIR SHOP

PYTHIAN SISTERS SPECIAL MEETING, 2:30 p.m. WEDNESDAY.

ONE CENT SHOE SALE TODAY AT FINK'S.

For your painting and paperhanging, ph. David Nystrom, 750-R.

ELECTROLUX SALES - SERVICE
PHONE NELSON 1108 OR 553

If BUTTERFIELD can't fix it, throw it away. Prompt service on watch work; fully guaranteed.

We buy and sell used furniture antiques. HOME FURNITURE EXCHANGE. Phone 1560, 413 Hall St.

Bring that valuable timepiece to COLLINSON'S for reliable repairs at moderate prices.

Watch for date announcement of the Gyro Bake Sale, Men's Fashion Show and Tea.

Hanson and Stanfield wool sox—3 lb. $1.00; 3½ lb. $1.15; 4 lb. $1.25.
AT WADES'

Girls' cotton pyjamas, sizes 8-10-12; reg. $2.25, Tail-End Special, $1.49.
TOT-N-TEEN SHOP

Sleep in comfort under a Solaray Electric Blanket; $47.95 each.
WOOD VALLANCE HARDWARE

P.-T.A.
Tonight, 8 p.m., Central School. Presentation of Bursary Award.

B.C. High School Curling Championship playdowns in Nelson, Friday and Saturday, Jan. 26 and 27.

Jiffy painting guides, 25c. No decorator should be without one.
BURNS LUMBER CO.

Have you investigated Floater Policy Insurance? See
BLACKWOOD AGENCY.

Art Appreciation Course begins 8 p.m. today; Council Chamber, City Hall.

Hats to clear at half-price. Handbags reduced.
ADRIAN MILLINERY

CRUDE BLACK STRAP MOLASSES. — NELSON FARMERS' SUPPLY LTD.

JANUARY CLEARANCE SALE
Girls' and boys' ski pants.
Discount 20%.
THE CHILDREN'S SHOP

The best craftsmen demand the best in materials. For quality merchandise, shop at
THE CRAFT CENTRE

Bring cheer to that sick friend with a pot of Spring Bulbs or a bouquet of fresh flowers, from
COVENTRY'S — PHONE 962.

Featuring the Fawcett "Floating in Flame" wood and coal ranges. Now on display at
STERLING HOME FURNISHERS

Flowers, cut or potted, are always a lovely remembrance for shut-ins. Phone 125, VALENTINE'S for prompt courteous service.

Flexotite weatherstrip — lasts a lifetime. Has a wooden base with a rubber bumper. Come in and see it at Mc & Mc (NELSON) LTD.

Glacier Lumber Co. Ltd. Lumber Specials — No. 5 Com. F.L.H. Cedar, 1x4 to 1x12—S4S, S2S, and shiplap, $30.00; 1x6 to 1x12 panelling, ⅜ T and G, $30.00, f.o.b. mill.

WATCH REPAIRING
IS A JOB FOR EXPERTS
Our Work assures your Satisfaction
H. H. SUTHERLAND
491 Baker Street

Clothes hampers, wicker clothes baskets, folding clotheshorses, ceiling dryers, folding ironing boards, ironing board pads, etc.
HIPPERSON'S.

Wanted, fifty new members to join Nelson Savings Credit Union. If interested come to our meeting in City Hall 8:00 P. M., Jan. 19, or phone J. A. Wilson at 1327-L or A. J. Lindsay, 1215-Y for information.

Make your poultry houses and barns warmer and brighter with Windolite, the better glass substitute. Also ideal for storm windows and for closing in porches, etc.
HIPPERSON'S

ANNUAL MEETING
The Nelson Fish & Wildlife Protective Association (Rod & Gun Club) are having their annual meeting in the City Hall at 8 p.m. Jan. 18th, 1951 for the Election of Officers. Films will be shown. All interested please attend.
J. Milne, Sec.

ONE CENT SHOE SALE TODAY AT FINK'S.

## Gloves To Set Off Grooming

Fownes

By PRUNELLA WOOD

Granted that your clothes are neat and clean and your hair is set, that your stocking seams are straight and your slip doesn't show . . . what else do you need to proclaim that you are fashion-conscious? Well, fresh white, or off-white gloves, which look utterly extravagant whether or not they are, most of all. Nothing else tones up a costume with the same reliable lift, and shows that a woman has put her best social foot forward, in contrast to a workaday condition. These four-button glace kid gloves of creamy beige color are typical of this theory; they have novelty stitching designs, and they are by no means as expensive as they look . . . less than half again as much as heavy duty cotton.

FESTIVE—quick to fix!
with Modern Fast-Acting DRY Yeast!

FAN TANS

Measure into large bowl, ½ c. lukewarm water, 1 tsp. granulated sugar; stir until sugar is dissolved. Sprinkle slowly with 1 envelope Fleischmann's Royal Fast Rising Dry Yeast. Let stand 10 min., THEN stir well.

Scald 1 c. milk and stir in 5 tbs. granulated sugar, 2 tsps. salt; cool to lukewarm. Add to yeast mixture and stir in ½ cup lukewarm water. Beat in 3 c. once-sifted bread flour; beat well. Beat in 4 tbs. melted shortening. Work in 3 c. more once-sifted bread flour. Knead until smooth and elastic; place in greased bowl and brush top with melted butter or shortening. Cover and set in warm place, free from draught. Let rise until doubled in bulk. Punch down dough in bowl, grease top and let rise again until nearly doubled. Punch down dough and roll out, half at a time, into a rectangle a scant ¼" thick; lift dough, cover with cloth and let rest 5 min. Brush with melted butter or shortening; cut into strips 1½" wide. Pile 7 strips together; cut into 1½" pieces. Place cut-side up in greased muffin pans; separate slices a little at top. Cover and let rise until doubled in bulk. Bake in hot oven, 400°, 15-20 min.

● Always running short of yeast because it spoils so quickly? End this nuisance — switch to modern Fleischmann's Fast DRY Yeast! Keeps full strength and fast-acting right in your cupboard — no refrigeration! No new recipes — one package equals one cake perishable yeast in any recipe.

Get a month's supply!

Use This Form
To Order Extra Copies of
Nelson Daily News
PICTORIAL EDITION

MAIL, OR GIVE IT TO YOUR NEWSPAPER CARRIER OR TO THE DAILY NEWS CIRCULATION DEPARTMENT

PRINT NAMES AND ADDRESSES PLAINLY IN BLACK PENCIL

Name
Address
City
Name
Address
City
Name
Address
City
Name
Address
City
Name
Address
City

Your Own Name
Your Own Address

Copy 15c + 5c Postage
Plus 3% S.S. and M.A. Tax
Total of 21c Per Copy Covers Wrapping and Mailing by Us to Anywhere in Canada, Great Britain or the United States.

PHONE 144
Nelson Daily News

# Nelson Daily News

Established April 22, 1902

*British Columbia's Most Interesting Newspaper*

Published every morning except Sunday by the NEWS PUBLISHING COMPANY, LIMITED 266 Baker Street, Nelson, British Columbia

Authorized as Second Class Mail Post Office Department, Ottawa

MEMBER OF THE CANADIAN PRESS AND THE AUDIT BUREAU OF CIRCULATIONS

TUESDAY, JANUARY 16, 1951


## No Second Rating for Trans-Canada Highway

It can hardly be conceived that Ottawa is serious when it hints that the Trans-Canada Highway might be considered—in war or peace—other than an essential project.

There must be some other thinking, and some special purpose, behind Resources Minister Winter's mention of the Highway and the need under present world conditions for confining projects to essentials in the same breath. At least we must assume there is, if we are to retain any respect for Ottawa's appreciation of the Highway's importance as a peacetime economic or wartime military necessity.

It is probable that the Federal Government is seeking to sound out the Provinces' present attitude toward the $300 million program; seeking to test if there was any breach in the unity of purpose that has linked eight of the 10 Provinces behind the project. Provincial claims have totalled only slightly more than half of the $20 million dollars Parliament last year provided toward meeting the Dominion's agreement to pay half of the Provinces' highway contract commitments. Perhaps this is a factor in Ottawa's desire to have the Provinces make clear again their intentions and attitude in regard to the Trans-Canada Highway.

The Trans-Canada Highway will be one of Canada's most important facilities. It is to be hoped that world conditions will permit it, when carried to reality, to be used for peaceful business and pleasure purposes. But if that is too much to hope, the importance of its role in defence and military use is beyond estimation.

There should be no hesitation in clearing Ottawa's mind on the matter. Every Board of Trade or public body that had a hand in promoting the Highway — and those of the Kootenay played a leading role — and every business has a stake in seeing that no second-class priority is attached to the Highway. Ottawa has placed the onus on Provincial Legislatures to take a stand on the Highway's essentiality before claims are considered for further payments from the Federal Treasury.

## Power

In terms of progress, it is encouraging to learn from Resources Minister Winters that Canada created a record in new hydro power development last year. Turbine installation now totals 12,654,835 horsepower, which, according to Mr. Winters' year-end review, is 23 per cent of total water power resources.

These comparisons have meaning only when related to measures designed to perpetuate the resources. Mr. Winters' report passes over this subject for the obvious reason that no such measures are under way on anything like an adequate scale. Our water power resources face a continuing threat from the drying up altogether of some streams, and increasing seasonal variation in the flow of many more.

The Canada Year Book notes an enormous gap between high and low flows of Canadian waterways. Reckoning on operation at 80 per cent efficiency, it places the total available flow in all Canada at 40,124,100 horsepower for six months of the year. But for the other six months of the year the total potential is down to 25,722,900 horsepower. Thus our present installations represent not 23 but approximately 50 per cent of the resources presently measured and which we can effectively harness.

# LETTERS TO THE EDITOR

**Letters may be published over a nom de plume, but the actual name of the writer must be given to the Editor as evidence of good faith. Anonymous letters go in the waste paper basket.**

## Declares Time for Entire New Approach To Problem of Peace

To the Editor:

Sir—The following is prompted by the editorial in Maclean's Magazine. For such an honest, forthright article one can only say, "Three cheers!"

Says the writer: "If a Third World War should come, and even if we should win it, it will solve precisely nothing. But win, lose or stalemate, we'll come out of a Third World War looking straight down the same old barrel at the Fourth World War, the Fifth World War, and so on until there is no one left to do the counting.

"The military defeat of Communism will not prevent a Fourth World War."

There is no need to quote this article further. It can be read by any who are really interested in the matter of peace.

What I am proposing, Mr. Editor, is that the whole problem of peace—and the whole approach to peace—needs a new personal and an entirely new technique. The real root causes of war are not military, says Maclean's article. A lot of us have been saying the same thing for a long time.

Therefore, why should not this whole problem be taken out of the hands of military and political leaders? Yes, out of the United Nations (which is conveniently sidetracked whenever the major Powers see fit), and placed in the hands of Christian leaders from all walks of life, including especially the Christian Church, whose main mission is to teach, preach and bring peace on earth.

Such leaders have no national, international, territorial, political, military or economic axe to grind. I mention these leaders because I am sure their approach could and would be human, impartial and just.

The time has really come to take this whole matter of peace out of the hands of political and military strategists.

The truth is, people are the victims of the "perfidy of propaganda". Such was true of World Wars I and II, and the same softening up and conditioning process is now in full blast for World War III.

Let me give but one instance: The conversation takes place in an American publisher's office. The assignment is given to a Mr. Smith who is to write anti-Russian propaganda. Part of his report to go in articles, the full report in book form; publication guaranteed. Price, $30,000 (thirty thousand dollars). Smith is to make answer by midnight the next day. The publisher hands Smith his views on Russia: "Ten Reasons Why Russia Wants War." Says Smith in reply, "That is not true. The Russians do not want war. I was, there in December, '42." Smith is offered his first check for $7500. Says Smith, "The amount makes me think that I'd have to write something pretty vile for you." Says the publisher to Smith, "Write plainly, or . . . I shall just wipe you out." This threat is to make quite sure that Smith does write this book "against Russia".

Or again, the serious and dependable critic of The New York Times, describing the anti-Russian film, "The Iron Curtain", says: "The Twentieth Century Fox has patently stacked the story with distorting elements. It is interesting to record that Mr. St. Laurent called a guard to ask what all this movie equipment was for and was informed it was for 'a Hollywood layout'. He promptly ordered the stuff out of the building and banned the shooting of any scenes in the Chamber."

Further instances are unnecessary. The whole story is told quite honestly and factually by Leslie Roberts in his book, "Home From the Cold Wars".

So, Mr. Editor, while propaganda can and does stoop to an all-time low, while political and military strategists are not able to bring that peace for which all men yearn, my plea is that the whole matter should be turned over to a body of responsible and respected leaders throughout the Christian world and tackle the problem of real peace; namely, by removing those root causes that lead to Communism and war.

Sir, I can only say that Maclean's editorial is the finest thing I have seen in print for a very long time.

CANON W. SILVERWOOD.

# ?Questions? ANSWERS

**Open to any reader. Names of persons asking questions will not be published. There is no charge for this service. Questions WILL NOT BE ANSWERED BY MAIL except where there is obvious necessity for privacy.**

"Gadgeteer", Nelson—Can you tell me if there is a patent attorney in Nelson, and, if not, where the nearest one is?

Any solicitor can handle the obtaining of patents.

M. E. J., Cranbrook — Can you give me an estimate of the number of dead humans since the year 4000 B.C.?

An estimated 28 billion. A few years ago the eugenics department of the Carnegie Institution estimated that some 30 billion people have lived on the earth since the beginning of recorded history about 6000 or 7000 years ago. The present population of the world is 2,200,000,000.

T. W. M., Creston — In 1949 Canadians paid $1544 million in direct taxes. How much did we pay in indirect taxes?

$1859 million.

E. H., Nelson — Is there any place in town where I could have a Sonatone Battery hearing aid repaired? If not could you give me the address of a firm in Canada which does this work? The aid was manufactured in the United States.

James Dawson, 814 Sixth Street, does repair work on hearing aids.

## Looking Backward

**10 YEARS AGO**

**From The Daily News of Jan. 16, 1941**

Jesse Seaby in his fourth season with the Nelson Maple Leafs holds a slim edge over other West Kootenay Hockey League goal tenders in efficiency. Although the tender has let 30 goals slip by him in nine games for an average of 3.33 per game he is the top goalie of the league.

Rinks skipped by W. R. Dunwoody, Alfred Jeffs, and C. E. Jorgenson will represent Nelson in the MacDonald Brier competition which will take place during the B. C. Curling Association annual bonspiel next week.

**25 YEARS AGO**

**From The Daily News of Jan. 16, 1926**

While 200 fans watched with intense interest, Billy Root, a new interest wrestler from Idaho, and Ernie Day, local artist, gave the crowd a thrill during their match in Trail Saturday night. Following the session, it was declared that Mr. Root was unquestionably a first-rate wrestler.

Mr. and Mrs. David Laughton, Edgewood Avenue, have as guest Miss Betty Meredith of Sandon, who is on vacation from St. Paul's Hospital at Vaancouver, where she is in training.

**40 YEARS AGO**

**From The Daily News of Jan. 16, 1911**

The Yankee Girl Mines at Ymir are ready to resume shipments, and are only awaiting the adjustment of promised rates to the Granby smelter at Grand Forks. The compressor is installed and in readiness for work.

Nelson's four top curling rinks of A. T. Walley, W. H. Jones, J. G. Bunyan and Dr. Smyth will leave Nelson today for Cranbrook, where they will be the city's representatives in the annual bonspiel of the B. C. Curling Association, which opens there today.

## Your Horoscope

A happy and successful year is envisioned for you. An infant born on this date is apt to develop into an active and considerate personality.

## The Dissatisfied Customer

—Seibel in The Richmond Times-Dispatch

Business Spotlight . . .

# Higher Taxes, Controls Needed to Check Scarcity of Basic Materials

By FORBES RHUDE
Canadian Press Business Editor

**Canada is running short of the basic materials out of which goods are made even before the defence program has drawn on them to any great extent.**

**This, ineffect, is the observation of the current monthly review of the Bank of Nova Scotia.**

The letter says in part:

Up to the time of the Chinese intervention in Korea it was possible, though scarcely realistic, to argue that the larger defence plans then contemplated could be handled without undue inconvenience to the civilian economy.

The increasing gravity of the International situation and the associated stepping-up of defence plans have removed whatever merit this view might have had. . . .

The time has passed when inflationary influences were merely threatening. The forces of inflation are actively at work and the traditional cycle of higher prices, higher wages, higher costs, and higher prices is in evidence.

**REDUCE CIVILIAN DEMANDS**

If inflation is to be checked, a deliberate and adequate effort to reduce civilian demands must be made, through economy of expenditures by governments, businesses and individuals, through higher taxes, through credit restraints both general and particular, and through controls over scarce materials.

Though some steps have already been taken in this direction, the urgency of the problem does not appear to be widely recognized. The anti-inflationary measures announced in the budget in September are clearly inadequate in the light of the new conditions. . . .

The fact is that total demands on the economy have become excessive The marked increase in demands reflects not so much the growth of defence outlays, which in terms of actual expenditures are still comparatively small, as the expectations of strong markets, higher prices and shortages to which mounting defence plans have given rise.

# Sound, the Terror Weapon in Korea

BY STAN SWINTON

ON THE WESTERN FRONT, Korea, Jan. 15 (AP) — Sound is the terror weapon of the Chinese Red army.

A shepherd's horn whoops hollowly above the moonlit noman's land.

An eerie Oriental theme song echoes out of the black night from the throat of an unseen enemy.

Drums throb with frightening inconguity across Korea's frozen hills.

U.N. intelligence officers say China's Red army is using sound on a calculated basis.

A careful examination of the Reds' use of sound has disclosed three enemy objectives:

1. They frighten the soldier in his lonely foxhole in an effort to make him less determined and effective when the Reds attack a few minutes later.

2. To trick the infantrymen into opening fire toward the noise, thus disclosing his position prematurely.

3. They try to convince the front-line soldier — falsely — that his unit is encircled by blowing bugles on all sides of the position.

**SHEPHERD'S HORN**

There is a two-tone shepherd's horn. It is five inches long, made of brass and sounds like the horn a neighbor boy uses to scare you on Hallowe'en. Some Red soldiers add another weird note to battlefield noises by simulating a crowing cock with a shepherd's horn.

The bugle is the most popular sound weapon. The Chinese, short on radio communications, also use the bugle to signal attack, withdrawal and reassembly.

Now that they are accustomed to it, U.N. soldiers no longer fear Chinese sound weapons.

In fact one British battalion has evolved a counter psychological weapon all its own. The battalion bugler has learned the Chinese bugle call. When the Reds begin bugling so does he.

## Salvation Army Worker Out of Korea

TORONTO, Jan. 15 (CP)—The Salvation Army said today that Brig. Ada Irwin, its financial secretary in Korea, has returned to her home in Vancouver after being evacuated from Seoul 24 hours before its latest fall.

It has no other Canadian workers in Korea at present.

To date, 34 Salvation Army officers and workers, all Koreans, have been killed in the Korean war. The territorial leader, Commissioner Herbert Lord of London, is missing but his wife has reached England safely.

Brig. Irwin spent some time in Korea before the Second World War. During that war, she was in Toronto at the Salvation Army's College for a time but returned to Korea after Japan surrendered.

**DIES**

MONTREAL, Jan. 15 (CP) — Henry (Harry) Watkins, 63, well known in the paper industry, died Saturday night after a long illness.

He was born in Perth, Ont., and in 1907 joined the Canada Paper Company in Montreal. He became sales representative of the E. B. Eddy Company in 1935 and was with that company until his death.

MacKenzie's Column . . .

# Communist Leaders Trek to Moscow; Russia Sets Course for World Crises

By DEWITT MACKENZIE
Associated Press News Analyst

Communist Party Headquarters in Oslo, Norway, has announced that Johan Strand Johansen, Deputy Chief of the Norwegian Communists, has gone to Moscow for medical treatment.

Johansen thus joins a notable company of sick folk who are in the Russian capital for what ails them. Maurice Thorez, the French Communist leader, and Palmiro Togliatti Red Chief in Italy, also have been ill in Moscow.

All of which causes a smile among those who recognize that it seems to be a common practice to characterize political visits as matters of health. One hastens to add that this doesn't mean reasons of health aren't involved at times. Togliatti and Thorez certainly have been ill. Georgi Dimitrov, Bulgarian Premier and internationally-known Communist leader, died in a sanitorium near Moscow some months ago.

In any event we are entitled to believe that the current presence of foreign Communist Chiefs in Moscow concerns affairs of state as well as health. These are parlous times in which Stalin must keep in contact with his lieutenants abroad.

**We don't hear much about Stalin these days. However, although he reached the age of 71 on his last birthday in December. There has been no public indication that he has given over the helm of the ship of state.**

**And what emergency would call for the presence of men like Thorez, Togliatti and Johansen in Moscow? There has been no announcement on that score, but the reason doesn't seem hard to find. The Soviet Union is laying out the course which it aims to follow in the developing world crisis.**

Whether this means Moscow expects another world war remains to be seen. In that respect Russia is Captain of her own fate, for if there is a war she will have been the sponsor.

## MAJOR ASSAULT UNDER WAY

HANOI, Indo-China, Jan. 15 (AP) —Communist Vietminh leaders are hurling 12,000 troops against the French line North of Hanoi—their second major assault in three weeks, the French army reported today.

Reporting heavy fighting under way, French army headquarters here said their defenders have not given ground in face of the two-pronged drive which opened before dawn yesterday 35 miles North of Hanoi and along the Red River 40 miles Northwest of the capital.

French mobile reserves were rushed to danger sectors and in hand-to-hand fighting threw back Vietminh troops who had pierced two permanent fortifications, the army said.

Reports reaching Hanoi said another French post also under heavy attack was still holding out, but that reserves had not yet arrived to relieve the embattled garrison.

For the first time Vietminh forces took to the field during daylight to hold back the relief columns, the report said.

French bomber and fighter planes flew 32 sorties today in support of ground troops.

**CLASSIFIED ADS GET RESULTS**

## BLAST TEARS ROOF OFF

BLACKPOOL, England, Jan. 15 (AP) — An explosion last night tore the roof off a chlorine plant at Imperial Chemical Industries, the biggest single chemical concern in Britain. A factory official said there were no casualties.

**PHONE 144 FOR CLASSIFIED**


GENTLE CONSTIPATION RELIEF

TAKE PHILLIPS' MILK OF MAGNESIA TONITE

WAKE UP FRESH FEELING FINE!

Genuine PHILLIPS' MILK OF MAGNESIA

**Nelson — Trail Rossland Freight**

J. C. MUIR

Phones: Nelson 77; Rossland 171; Trail 1001
Connections for:
SALMO — KASLO — CRESTON — NAKUSP


## Today's Bible Thought

**God always has loved to exalt humble people. He hates pride.**
—Lord, Thou hast heard the desire of the humble.—Ps. 10:17.

## Aunt Het

I always get Pa a good book before the rest of us start playin' bridge. He won't play; but if he gets lonesome he keeps startin' conversations so the rest of us can't.

MAIDSTONE, Kent, Eng. (CP) — The audience was keenly attentive when Eric Williams, former prisoner-of-war, told how he and two others tunnelled out of a German camp. He was addressing prisoners at the local jail.

## They'll Do It Every Time

Registered U. S. Patent Office

By Jimmy Hatlo

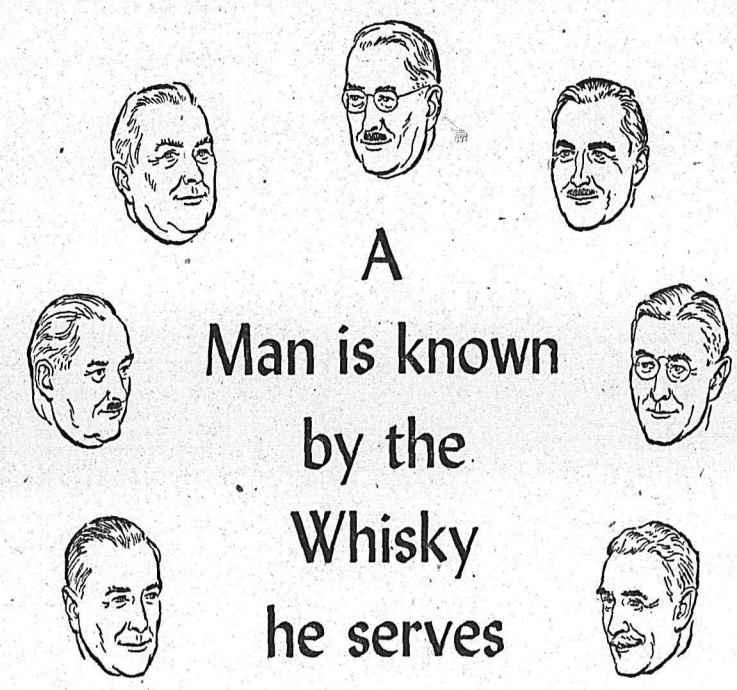

A Man is known by the Whisky he serves

COMPARE THE PRICE ... THE FLAVOUR ...

DISCOVER FOR YOURSELF THE

BEST BUY IN FINE CANADIAN WHISKY

Calvert

MOUNT ROYAL

Canadian Whisky

This advertisement is not published or displayed by the Liquor Control Board or by the Government of British Columbia.

# SPORTS

(For Additional Sports News See Page 2)

## The Sports Eye

BY CLIVE FLEMING

A score of books, utilizing almost ery adjective in Oxford's unridged dictionary plus a few ore. could be written about the rried incidents out of the late elson-Spokane series, which saw e best refereeing Nelson Maple eafs have encountered yet in one me, and about the worst in the cond.

Referees Jerry Pettigrew and exoalie Ron Pickell handled a perct first game at Spokane, except r one incident as a result of hich Nelson Goalie Eddie Matick bopped a goal judge, and inurred a three-game suspension. ut for some reason, they let Al alipeau come out every Sunday ight and ruin what have the poentialities of being a good hockey ame.

It happened again last Sunday, oo. After Pettigrew and Pickell kept a rugged, but clean game in erfect control, Galipeau made himself available, and he became ven more unpopular than he already was with both the visiting eam, and the Spokane home team nd fans.

It may just be the manner in which Galipeau calls the game, or just his, to put it plainly, bullneadedness which gets all the players riled up at him, so much so that they invariably draw misconducts. When he will give a misconduct, too, is a thing of the unknown.

Johnny Harms was penalized for what he thought was a clean check. It was with his shoulder, and he told Galipeau he thought so in some short plain words. He did deserve the misconduct he got, but no less than two minutes later, Doug Carrigan of the Flyers called Galloping Al a naughty two-worded name, so loud that it was very easily heard up in the Press gondola.

Just the exact reverse of the refereeing for the previous game—for which there was an over-capacity crowd with 400 turned away from the doors—the calling of penalties was rotten Sunday night. There's something to be corrected when one player checks another, gets clubbed over the head, and then he's the only one sent to the penalty box.

**6 IN BOX**

With seven seconds before the half-way mark of the second period, no one was in the penalty box, but at the 10-minute mark, Doug Carrigan was in the penalty box along with Fred Hergert, Jack Steele, Johnny Harms, Ernie Gare and Red Matthews. At least Spokane didn't score a single goal while the Leafs were short handed.

In fact, if Pettigrew was refereeing in Galipeau's place, Nelson would have come home with two wins, and Spokane would no longer be in first place. And it would have been because Pettigrew is capable of fair refereeing, not that he would have favored the visitors.

"We had too much work getting in first place, and we don't mean to lose it," said Scoop Bentley, who is supposed to be the coach of the Flyers (sometimes I wonder the way McBride says who's going to do what!). He's right, they won't lose first place as long as Galipeau is half of the "we."

At one stage of the game, a few of the Leafs in the penalty box threw their sticks out on the ice when there was a stoppage of play, and Galipeau handed them to a couple of kids who promptly took them on the lam. The Ref was reprimanded by the police.

Another time, Eddie Wares slammed the door of his players' bench so hard that it parted from its hinges, and he kicked it out on the ice. The incident happened near the end of the second period, so play was suspended, and the balance of the stanza was tacked on the third period.

About the Matwick run-in, he was lying on the puck, and when the whistle blew, Carl Cirrullo poked the rubber home after Eddie was in the act of getting up off the puck. It was counted; and Matwick slapped Goal Judge Johnny Ressa with his glove-hand, giving him a shiner. The refs could have given him a match misconduct, which would have removed him from the game, but they let him off with a 10-minute term. The result of the goal was that it made Eddie so mad that he was kicking rubber out of everywhere, putting up in the second period the best show of goaltending seen in this league for a long time.

**The rapid announcement of the suspension was because all the W.I.H.L. bosses were already in Spokane for a league meeting, at which tentative playoff dates were set. One very welcomed change, and somewhat surprising, was that there will be neutral referees in the playoffs, no longer one from each city.**

**The date for an all-star game between the cream of the Canadian clubs and the defending W.I.H.L. champion Flyers will take place February 20.**

B.C.A.H.A. President Gerry Thomson was on hand for the Saturday match, and must have been very pleased by the officiating, and rightly so. But I for one, wish he could have seen the second game. Somehow Bill Clark, President of the W.I.H.L. seemed to think it was alright, but he's probably the only one, other than Galipeau's mom.

## Hockey Scores

By The Canadian Press

**MARITIME MAJOR**
Charlottetown 3, Saint John 5.
Moncton 7, Halifax 8.

**CAPE BRETON MAJOR**
Sydney 5, North Sydney 5.

**PORCUPINE MINES SENIOR "A"**
Porcupine 2, McIntyre 4 (at Timmins, Ont.)

**QUEBEC JUNIOR**
Three Rivers 6, Verdun 5.

**BIG FOUR SENIOR (SASK.)**
Weyburn 4, Melville 5.

**SASKATCHEWAN JUNIOR**
Prince Albert 7, Saskatoon 5.

**QUEBEC JUNIOR**
Montreal Canadiens 8, Montreal Royals 0.

**W.C.S.H.L.**
Saskatoon 1, Regina 4.
Regina 6, Crow's Nest 2.

## Ball Men Talk Over Problems Linked With TV and Radio

COLUMBUS, O., Jan. 15 (AP)—Representatives of the two major baseball leagues and the minors met today with National Radio and Television officials to discuss mutual interests and problems.

George M. Trautman, President of the National Association of Professional Baseball Leagues (the Minors), called it "a very satisfactory session."

He said no decisions were reached and called the meeting "a gathering around the cracker barrel to discuss our mutual interests."

Trautman said that ways for minor league clubs to make better use of broadcasting facilities were discussed.


**SKATING TODAY**

**TINY TOTS**
**2:30 — 4 p.m.**

**CHILDREN**
**4:05 — 6 p.m.**



**Have ARROW Handle Your Move!**

Let it be an automatic choice to call the firm that specializes in moving furniture.

**ARROW SERVICE** is built around its staff of highly skilled furniture moving operators, using only equipment specially designed for the safe and efficient movement of household effects.

**MOVING BY ARROW** is so easy, all YOU have to do is telephone NELSON 1106, every detail of your move will then be handled in an efficient and economical manner.

LET ARROW MOVE YOU

PACKING
CRATING
SHIPPING
VAN MOVEMENT
STORAGE
LONG DISTANCE
POOL CAR SHIPMENTS

**ARROW Van & Storage Ltd.**

Successors to Williams Van Lines
613 WARD ST., NELSON


## Rudy Boates' Rink to Represent Nelson in B.C. Student Title Play

It was a tough and close competition, but the Nelson High Schools rink skipped by Rudy Boates fought its way to first place in the playdowns for entry in the Provincial Student Bonspiel.

The rink was well to the fore throughout most of the playdowns, but was caught in a four-way and two-way ties a couple of times.

The sweepers including Rudy Boates, Bill Carmichael, third; Rene Masi, second; and George, lead, came through Monday's games with an 11-4 victory over Don Kettlewell's rink. The victory gave the curlers a total of four wins and one loss.

It also gave them entry as Nelson High School representatives in the British Columbia Bonspiel for the Provincial title. Last year's representative was the rink skipped by Lorne Irwin.

A tie for second place in the playdown resulted when rinks of Gerry Koehle and Jim Hood were both credited with three wins and two losses. Making up the Koehle rink were Jerry Pickering, third; Richard Mason, second; and Wilfred Carter, lead; while on the Hood rink were Bill Hunter, third; Herbie Klein, second; and Trevor White, lead.

The second tie locked the rinks of Owen Brown and Don Kettlewell for fourth place with two wins and three losses while fifth in line is the Laurie Kubin rink.

Curlers in the playdowns represented the Nelson High School, Junior High and St. Joseph's.

Results of Monday's final games follow:

R. Boates 11, D. Kettlewell 4.
O. Brown 9, L. Kubin 5.
G. Koehle 19, J. Hood 1.

### Who's Who In W.I.H.L.

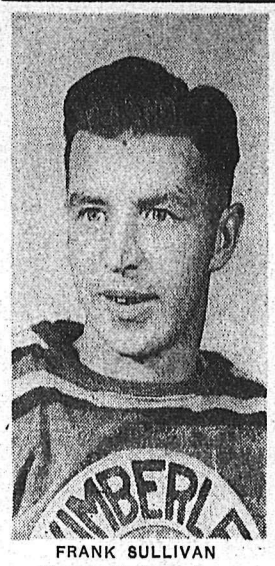

FRANK SULLIVAN

. . . 34-year-old Dynamiter veteran has been a mainstay with Kimberley since 1939 after learning the game in Regina. A perennial scoring leader, Sully was right in line for the title again this year until an injury received in the last game here shelved him for six weeks. He has also carried off the most-valuable-player award two years in succession. Plays forward or defence equally well.

—Charles Wormington Photo

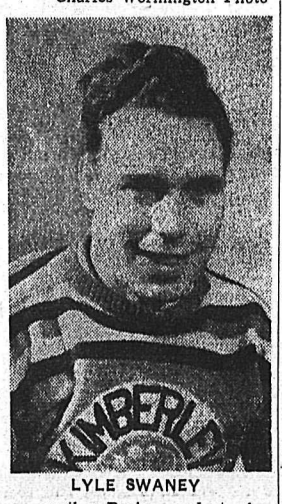

LYLE SWANEY

. . . another Regina product who has become a bulwark in the Dynamiter cause. The 33-year-old, rated as one of the best defencemen in the League, has been with Kimberley since the early '40's except for a stint with Vancouver Canucks when they won the U. S. title in 1945.

—Charles Wormington Photo

## British Cricket

HOBART, Tasmania, Jan. 15 (Reuters) — The English cricket Tourists gained a first-innings lead of 42 runs over Tasmania today after a stiff fight for runs on the second day of their three-day match here.

England were all out for 234 in replay to Tasmania's 192. Tasmania had made 37 for 1 in their second innings when bad light stopped play for the day.

## On the 10-Pin Alleys

The J. McMillan keglers tipped the pins for a 1184 score over the W. Leslie team's 1095, on the Legion alleys Monday night.

G. Strong captured high aggregate 356 and high single 234.

Results follow:

W. LESLIE — Mrs. W. Leslie, 257; O. Tedrick, 204; O. Anderson, 216; G. Strong, 356; Spot, 32. Totals—1065.

J. McMILLAN — L. Cartwright, 252; Mrs. O. Anderson, 249; J. Brinley, 343; J. McMillan, 340. Totals—1184.

## Want Olympics as "Holiday of Peace"

MOSCOW, Jan. 15 (AP)—Pravda published a resolution by the executive committee of the Finnish Communist party today calling for transformation of the 1952 Olympics at Helsinki into "a genuine holiday of peace for the youth of the whole world."

Western observers here considered this as an indication the Russians may be considering taking part in the games.

It was pointed out the Olympics couldn't be turned into a peace holiday for "the whole world" unless Russia as well as other countries participated fully.

Observers saw significance in the fact that the resolution was published in the Soviet Union's leading newspaper.

So far Soviet sports authorities have made no official announcement of possible Russian participation in the games. The Soviet has never participated in the Olympics.

The question was carefully considered in 1948. Russia complied with most of the formalities, before finally deciding to stay out of the contests at London.

The Soviet is now a member of most of the important bodies which govern international sports.

## Strikes 'n' Spares

**Mixed Commercial League:**

Ladies' high single — Lou Kennell, 259.

Ladies' high aggregate — Doreen Allen, 619.

Men's high single — Harry Kennell, 267.

Men's high aggregate — Harry Kennell, 715.

High team single — Hudson Bay, 9119.

High team aggregate — Atoms, 3068.

League standing — Sad Sacks 7; Accidentals 5; Jonella's 4; Atoms 4; Hudson Bay 2; Kelly Douglas 2.

Scores follow:

ATOMS — H. Kennell, 715; Mrs. L. Kennell, 608; Mrs. L. Koehle, 561; L. D. Waterer, 549; F. Koehle, 635. Totals—3068.

SAD SACS — D. Hunter, 510; M. Thain, 477; L. DeGirolamo, 569; L. Wild, 484; D. Allan, 619; Spot, 87. Totals—2746.

KELLY DOUGLAS — V. Hudson, 500; T. Sewell, 417; V. Postnikov, 385; L. Cartwright, 403; L. Anderson, 491. Totals—2196.

JONELLA'S — I Liness, 414; H. Bentham, 439; P. Gillott, 435; T. Cole, 424; G. McCulloch, 517. Totals —2229.

ACCIDENTALS — D. Wassick, 530; W. Valantine, 484; L. Platt, 446; Low Score, 378; Low Score, 345; Spot, 102. Totals—2285.

HUDSON'S BAY — E. Laybourne, 544; W. Lawrence, 445; A. Ward, 495; E. Unser, 446; L. Fileatrault, 534; Spot, 510. Totals—2974.

**Government League:**

Ladies' high single — Flo Gill, 253.

Ladies high aggregate — Eileen Sein, 575.

Men's high single — Stan Howarth, 265.

Men's high aggregate — Floyd Jennings, 722.

High team single — Terrible Termites, 1010.

High team aggregate — Chipmonks, 2672.

League standings — Timber Wolves 11; Terrible Termites 9; Atom Smashers 7; Chipmonks 5; Eager Beavers 2; Flying Eagles 2.

Scores:

TIMBER WOLVES — M. McKinley, 558; E. Cunningham, 560; H. Holmberg, 355; O. Christie, 424; B. Ramsden, 429. Totals—2326.

CHIPMONKS — E. Sien, 575; L. Amundsen, 542; M. Gordon, 520; J. Watson, 496; G. Gill, 539. Totals—2672.

TERRIBLE TERMITES — L. Taylor, 410; A. Boyce, 558; L. Chase, 491; S. Howarth, 653; M. Ramsden, 533. Totals—2645.

ATOM SMASHERS — B. Wicken, 437; J. Jennings, 509; F. Litster, 338; D. Thompson, 441; Low Score, 393. Totals—2180.

EAGER BEAVERS — J. Gordon, 332; F. Ozeroff, 606; M. Litster, 309; B. Wicken, 542; F. Jennings, 722. Spot, 129. Totals—2640.

FLYING EAGLES — F. Gill, 592; G. Cone, 567; P. MacLeod, 521; B. Robinson, 330; C. Mills, 502; Spot, 110. Totals—2602.

**NEWS LEAGUE**

High single—S. Brown, 246.

High aggregate—S. Brown, 609.

NEWS (1)—J. Fawcett 350, F. Turner 578, L. Holmes 304, N. Fawcett 429, Spot 144. Total 1805.

NEWS (2)—J. Gibbon 401, G. Reynolds 484, B. Carlson 221, A. Gibbon 442, Spot 33. Total 1581.

NEWS (3)—P. Evdokimo 439, S. Miller 357, P. Bailey 517, A. Brown 429. Total 1742.

NEWS (4)—D. Marshall 557, Anne Brown 465, N. Evdokimo 348, S. Brown 609. Total 1979.

## To Film Life of Ben Hogan

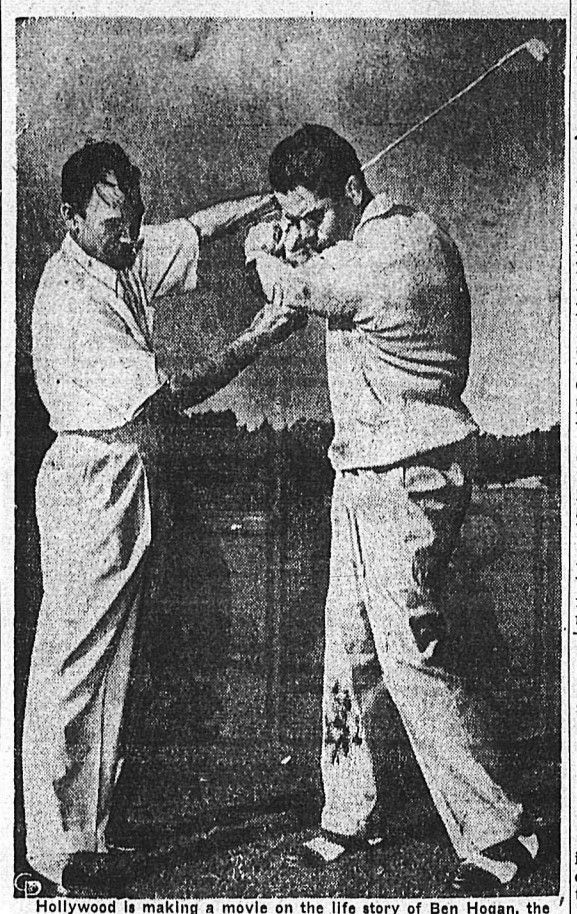

Hollywood is making a movie on the life story of Ben Hogan, the "golfer of the year," and Ben himself is helping out. Ben, left, here shows actor Glenn Ford proper stance on an iron shot.—Central Press Canadian.

## Commerk Bowlers In Second Half

Nelson Men's Commercial Bowling League began the second half of the season's play on the alleys Monday night.

Games in the new schedule up to April follow:

Jan. 22, 7 p.m.—C.P.R. Freight vs. Simpson's; Brackman-Ker vs. Grocers; 111th Battery vs. National.

9 p.m. — Royal vs. Scholars; Queen's vs. Madden; Brewery vs. Standard.

Jan. 29, 7 p.m. — Queen's vs. Standard; Scholars vs. National; Brewery vs. Brackman-Ker.

9 p.m.—Simpson's vs. Grocers; C.P.R. Freight vs. Royal; Madden vs. 111th Battery.

Feb. 5, 7 p.m.—Madden vs. Scholars; Simpson's vs. Brackman-Ker; Royal vs. 111th Battery.

9 p.m.—Brewery vs. Queen's; Grocers vs. Standard; National vs. C.P.R. Freight.

Feb. 12, 7 p.m.—Brackman-Ker vs. Royal; C.P.R. Freight vs. Madden; Queen's vs. Grocers.

9 p.m.—National vs. Standard; Brewery vs. Scholars; 111th Battery vs. Simpson's.

Feb. 19, 7 p.m.—Simpson's vs. National; Grocers vs. Scholars; Standard vs. Royal.

9 p.m.—111th Battery vs. Brewery; Madden vs. Brackman-Ker; C.P.R. Freight vs. Queen's.

Feb. 26, 7 p.m. — Standard vs. Madden; Queen's vs. 111th Battery; C.P.R. Freight vs. Scholars.

9 p.m.—Grocers vs. Royal; Simpson's vs. Brewery; Brackman-Ker vs. National.

March 5, 7 p.m.—C.P.R. Freight vs. Grocers; National vs. Royal; Simpson's vs. Queen's.

9 p.m.—111th Battery vs. Brackman-Ker; Standard vs. Scholars; Madden vs. Brewery.

March 12, 7 p.m.—Standard vs. Brackman-Ker; Simpson's vs. Scholars; National vs. Madden.

9 p.m.—Royal vs. Queen's; Grocers vs. Brewery; 111th Battery vs. C.P.R. Freight.

March 19, 7 p.m.—Brewery vs. C.P.R. Freight; 111th Battery vs. Standard; Brackman-Ker vs. Scholars.

9 p.m.—Madden vs. Grocers; Simpson's vs. Royal; National vs. Queen's.

March 25, 7 p.m.—Simpson's vs. Madden; Grocers vs. National; C.P.R. Freight vs. Scholars.

9 p.m.—Scholars vs. 111th Battery; Queen's vs. Brackman-Ker; Brewery vs. Royal.

April 2, 7 p.m. — Queen's vs. Scholars; C.P.R. Freight vs. Brackman-Ker; 111th Battery vs. Grocers.

9 p.m.—National vs. Brewery; Royal vs. Madden; Standard vs. Simpson's.

April 9, 7 p.m. — National vs. 111th Battery; Madden vs. Queen's; Scholars vs. Royal.

9 p.m.—C.P.R. Freight vs. Simpson's; Brewery vs. Standard; Brackman-Ker vs. Grocers.

April 16, 7 p.m.—Brackman-Ker vs. Brewery; Royal vs. C.P.R. Freight; Grocers vs. Simpson's.

9 p.m.—Queen's vs. Standard; Madden vs. 111th Battery; Scholars vs. National.

April 23, 7 p.m.—111th Battery vs. Royal; Standard vs. Grocers; Simpson's vs. Brackman-Ker.

9 p.m.—Madden vs. Scholars; National vs. C.P.R. Freight; Queen's vs. Brewery.

PHONE 144 FOR CLASSIFIED


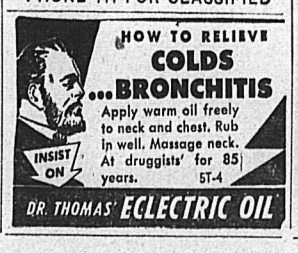



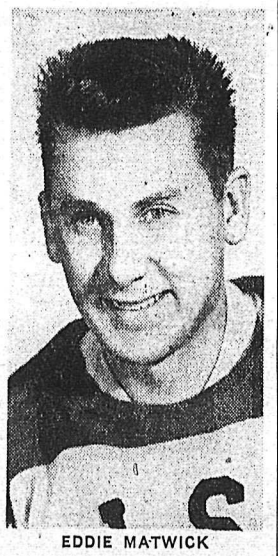

EDDIE MATWICK

Maple Leaf rookie netminder Eddie Matwick, who was the biggest factor in Nelson's 5-2 victory over Spokane Flyers Saturday night, and held the Flyers to three goals till he was yanked for the extra Leaf attacker in an attempt to tie the game Sunday, will be missing from the Leaf lineup until Feb. 1, when Kamloops Elks meet the Leafs. Although it is not definite yet, it will not likely be a Nelsonite in the Leaf nets when the Waresmen meet Trail and Kimberley on the road, and then Spokane at home. They may have to borrow goalies for the games.

## Patriotism Before Profit Baseball Told

BUFFALO, N. Y., Jan. 15 (AP)—Branch Rickey said today baseball must "hang out the profit motive to dry" for the duration of the national emergency.

"The attitude of baseball must be one that fits the wartime picture," the new General Manager of the Pittsburgh Pirates told a reporter.

"It must do its part to support the national morale, and break the monotony in a field of national sadness.

"If it can't, it should fold; and if there is the slightest motive toward profit, it should fold up."

Rickey was here for a sports dinner tonight to benefit the March of Dimes.

# Royals Out Front, And Going Strong

VANCOUVER, Jan. 15 (CP)—The win label is still plastered over New Westminster Royals.

The Pacific Coast Hockey League leaders aren't showing any signs of letting up on their rough-and-tumble style that's carried them to the top of the six-team professional loop.

The season is more than half over and Royals' form chart goes like this: 25 victories, four ties and 14 defeats in 43 games. It's not bad for a club that went into the tough league with just a so-so chance.

Last night Babe Pratt's Royals capped a week's winning streak with a 4-1 victory over the last-place Seattle Ironmen. That victory gave them 54 points—11 ahead of their nearest rivals.

While Royals were polishing off the opposition, Tacoma Rockets and Victoria Cougars were jockeying for second place. Cougars finally moved into a tie with Rockets with a 5-2 win over Portland Eagles.

Royals also took it out on the Eagles. They came up with a 5-0 shellacking last Thursday, Saturday they followed up with an 8-3 win over the fourth-place Vancouver Canucks.

**EAGLES IN TROUBLE**

Canucks, meanwhile, were slowly making their way out of the league doldrums. They made it last Tuesday with a 3-0 count over the Eagles.

Eagles, who once played catch with the lead with Royals, are having trouble staying out of the league cellar. They currently are tied with Seattle with 35 points. To date they have won only 15 games and tied five. They have lost 10.

Standings:

| | W | L | T | F | A | Pt. |
|---|---|---|---|---|---|---|
| N. Westminster | 25 | 14 | 4 | 165 | 122 | 54 |
| Victoria | 17 | 15 | 9 | 132 | 127 | 43 |
| Tacoma | 17 | 15 | 9 | 129 | 129 | 43 |
| Vancouver | 13 | 16 | 12 | 125 | 156 | 38 |
| Seattle | 13 | 18 | 9 | 121 | 134 | 35 |
| Portland | 15 | 22 | 5 | 157 | 180 | 35 |

# Suitcase Simpson Looks Like a Fence-Buster

BY JOE REICHLER

NEW YORK, Jan. 15 (AP)—Leave it to Hank Greenberg to come up each Spring with the top slugger of the minor leagues.

Greenberg, one of the American League's greatest sluggers, succeeded Bill Veeck as boss of the Indians at the end of the 1949 season. The Tribe's first spring training drill under Greenberg featured the presence of big Luke Easter, who had pounded Pacific Coast League pitchers the previous Summer. Easter proceeded to whack big league chuckers in somewhat similar fashion.

**Now comes another minor league fence-duster to the Indians' Spring training camp at Tucson, Ariz. He is Harry Simpson, a 26-year-old flychaser with only two years of minor league experience, who carries the colorful nickname of "Suitcase" because of his large feet.**

**Simpson, like Easter, is a left-hand Negro swatter. Like Easter, he makes the jump from San Diego, and like Easter, he carries a "can't miss" tag. The six foot, two-inch 200-pounder had a terrific year with the Padres.**

He led the Pacific Coast League in runs batted in with 156 and triples with 19. He was third in the Homer Derby with 33. His .323 average was good for sixth place. In addition he is fast and is considered a better-than-average fielder.

Greenberg already has awarded one of the three outfield berths to him. It is up to Simpson to hold it.

Another newcomer who may win a regular job in the picket line is Orestes Minoso. Formerly a second baseman, he has switched to the outfield, a move that has proved highly successful.

**15 NEWCOMERS**

The fleet-footed 27-year-old Cuban batted .339 for the Padres and hit 20 home runs.

One of the 15 new faces at the camp will belong to Lou Klein, veteran National League infielder, drafted from the Pacific Coast League. The former St. Louis Cardinal and Cincinnati Red will attempt to beat out several others for the second base job. He can also play shortstop.

## Ski Slants

BY BILL DERIDDER

BY BILL DERIDDER

Well, what happened? It seems as though it managed to snow at least six inches for the weekend, and just in time. Skiers were about ready to look around for markets for skis and equipment, then came the necessary white stuff. The skiers had a terrific weekend.

Although a large crowd was not expected, at least 30 skiers turned out, and with the appreciated work of some Saturday skiers, the hill had been tramped and in very good shape considering we are about a foot short of snow compared to last year. But I guess a lot of fuel users and car drivers hate to be reminded of that.

It was certainly nice to see so many skiers enjoying themselves, although for most it meant charley-horses, stiff legs and other sore parts.

One of Nelson's former skiers, Phil Hoskins, was out, and it was nice to have him back with us. He was always a driving force in the club, and it is a tough job to get hill tramping done, when there is some skiing around.

Although we had counted on having the tow operating early in the afternoon, we ran into a little trouble, but later on this was corrected and the tow was in use. We were rather thankful the tow had not been operating all afternoon, as we haven't much snow on the hill. With the fast hill-climbing service we get from our tow, I'm afraid we wouldn't have had any left by the end of the day because skiers rapidly running the hill, cause the snow to be gradually worn away.

Starting Saturday, racing practices will be held, and this is something that I hope will bring out some juniors, as there are quite a few good junior skiers. With practice they should bring some trophies home for Nelson. A slalom and downhill course will be set and fellows wishing to get practice and experience are most welcome to use the facilities.

The club hopes to have a good crowd out Wednesday, Saturday and Sunday as the tow will be operating, and don't forget the meeting Wednesday night when new officers will be elected. See you then.

Ski Hell!


QUALITY RYE AT A POPULAR PRICE

Adams OLD RYE WHISKY

A50-4

This advertisement is not published or displayed by the Liquor Control Board or by the Government of British Columbia



THEY'RE GUARANTEED · THEY'RE GUARANTEED · THEY'RE GUARANTEED

THEY'RE *Genuine* FORD ACCESSORIES

**ROAD LAMPS**

"Dress up" your car and provide extra light for driving safety in fog or rain. Heavily chromed and gracefully styled.

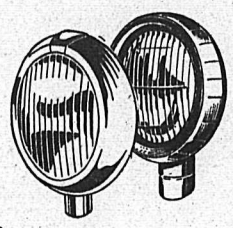

**BACK-UP LAMPS**

Turn on automatically when car goes into reverse—throw a wide beam of light for safe, easy parking or backing up after dark.

Ford MONARCH

FORD-MONARCH DEALERS

MERCURY-LINCOLN-METEOR DEALERS

MERCURY LINCOLN Meteor

OVER 1100 DEALERS FROM COAST TO COAST

LI'L ABNER

PHONE 1032 **HOME FURNITURE CO. LTD.** NELSON B. C.
4-PIECE BEDROOM SUITE $159.50, REG. $199.50

HENRY

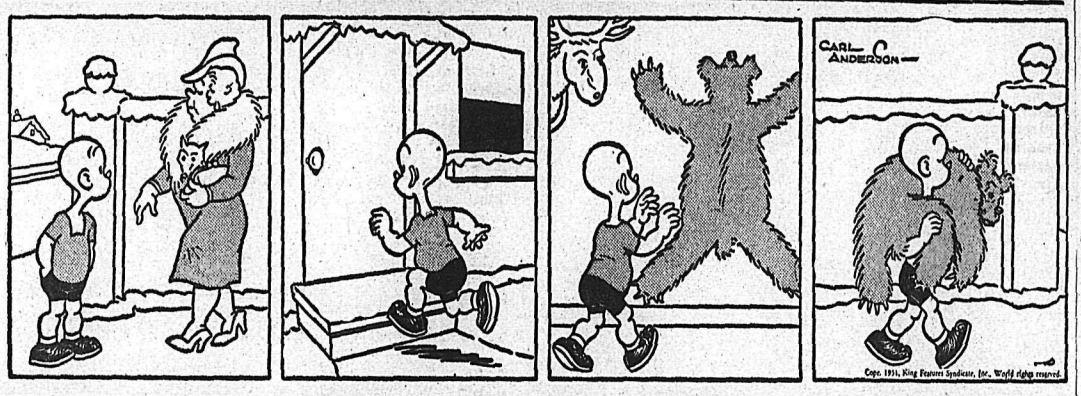


KING OF R.C.M.P.

BLONDIE

SECRET AGENT

DONALD DUCK

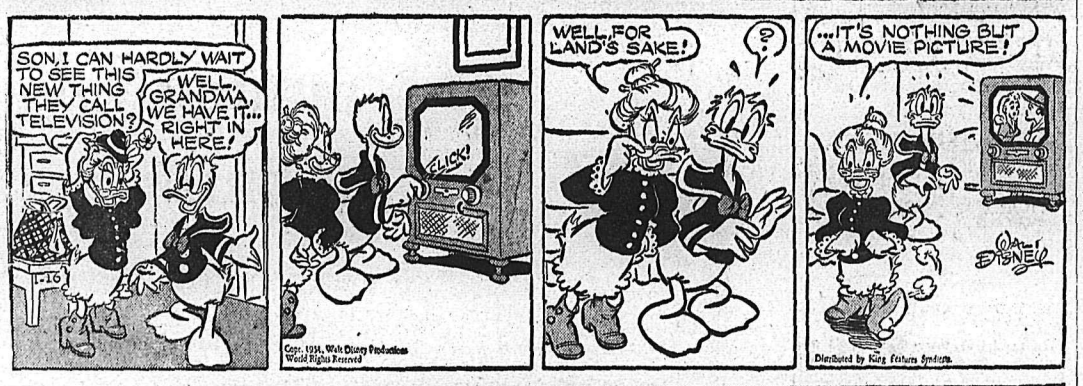


BUZZ SAWYER

JIGGS

# TODAY'S News Pictures

## Mother of Quads

Mrs. Kenneth F. Rosebush, 34, mother of the quadruplets born at Pontiac, Mich., is pictured on a recent visit to her physician at which time the doctor informed her she would become the mother of quadruplets.—AP Wirephoto.

## Father Views New-Born Quads

Newborn quadruplets—two boys and two girls—who weighed a total of 15 pounds 12 ounces at birth, are viewed by a happy father, Kenneth Rosebush (centre), 36, a Pontiac, Mich., stonemason. Doctors delivered the quads by Caesarean section. The Rosebushes already have four girls, ranging from 7 to 15 years. Drs. Harold F. Stahl (left), Edward Christie at right.—AP Wirephoto.

## Sugar Ray Receives Award

Welterweight boxing champion Sugar Ray Robinson (right) smiles as he receives the Edward J. Neil Memorial Plaque from heavyweight king Joe Louis at the annual dinner of the New York Boxing Writers' Association in New York. James A. Farley (centre), former U. S. Postmaster General, was one of the speakers. The award has been made each year since 1938 in memory of Neil, Associated Press boxing writer who was killed while serving as a war correspondent in the Spanish civil war.—AP Wirephoto.

**FASCINATING MOMENT** — Young Malcolm Mitchell is enthralled watching clown E. Francois decide a move in a chess match between rehearsals of Harringay Circus, London.

## REJECTS TALKS

BONN, Germany, Jan. 15 (Reuters)—The West German Chancellor, Konrad Adenauer, today rejected East German Premier Otto Grotewohl's offer for talks on the unification of Germany.

Adenauer told a Press Conference his government would only start discussions "with those who are willing unconditionally to recognize and to guarantee a regime based on the recognition of law, a form of Government which respects liberty, the protection of human rights and the maintenance of peace."

However, his government would "leave nothing unattempted to re-establish German unity."

# ON THE AIR

## TUESDAY, JAN. 16, 1951

**CKLN**
1240 ON THE DIAL

7:00—News
7:05—Top of the Morning
7:30—News
7:35—Top of the Morning
8:00—News
8:10—Sports News
8:15—Breakfast Club
8:45—For you, Madame.
9:00—News
9:01—Betty and Bob
9:15—Western Tunes
9:45—Musicale
9:58—Train Time
9:59—Time Signal
10:00—News
10:01—Ladies Choice
10:15—Tel Oliver Show
11:00—News
11:05—Song Parade
11:30—Aunt Mary
11:45—Notice Board
12:00—News
12:01—Notice Board
12:15—News
12:25—Sport News
12:30—Farm Broadcast
12:55—Report from Parliament Hill
1:00—News
1:01—Tuesday Serenade
1:30—Wife Saver
1:45—School for Consumers
1:56—Women's Commentary
2:00—B. C. School Broadcast
2:30—Journey to Melody
3:00—News
3:01—Mid-Afternoon Listening
3:14—Train Time
3:15—Western Five
3:30—Musical Roundup
3:45—Pacific News
3:59—News
4:00—The Sunshine Society
4:30—New Zealand Adventures
4:45—Lyrical Lady
4:55—On The Air
5:00—News
5:01—Sacred Heart
5:15—Superman
5:30—News
5:40—Sports News
5:45—Myrt and Marge
6:00—Doctor's Orders
6:15—Dinnerdate
6:30—Cavalcade of Melody
7:00—News
7:15—News Roundup
7:30—Jake and the Kid
8:00—The Commodores
8:15—The Nation's Business
8:30—Frankie Lane Show
8:45—Barry Wood Show
9:00—Piano Playhouse
9:30—Irish Dramas
10:00—News
10:15—Memoirs of a C.W.A.C.
10:30—CKLN Sports Report
10:45—Musicale
11:00—U.N. Today
11:15—Dance Time
11:30—Dance Time
11:55—News Nite-Cap

## WEDNESDAY, JAN. 17, 1951

**CKLN**
1240 ON THE DIAL

7:00—News
7:05—Top of the Morning
7:30—News
7:35—Top of Morning
8:00—News
8:10—Sports News
8:15—Breakfast Club
8:45—For You Madam
9:00—News
9:01—Betty and Bob
9:15—Western Tunes
9:45—Musical
9:58—Train Time
9:59—Time Signal
10:00—News
10:01—Ladies Choice
10:15—Tom, Dick and Harry
10:30—Oliver's Choice
10:45—Robin Hood Musical Kitchen
11:00—News
11:05—Song Parade
11:30—Aunt Mary
11:45—Notice Board
12:00—News
12:01—Notice Board
12:15—News
12:25—Sports News
12:30—Farm Broadcast
12:55—Report from Parliament Hill
1:00—News
1:01—Wednesday Serenade
1:45—Our Children
1:56—Women's Commentary
2:00—B.C. School Broadcast
2:30—Kootenay Concert
3:00—News
3:01—Mid-Afternoon Listening
3:14—Train Time
3:15—Don Messer's Islanders
3:30—Musical Roundup
3:45—Pacific News
3:59—News
4:00—Jimmy Shields
4:15—Music by Goodman
4:30—Maggie Muggins
4:45—Something in Harmony
4:55—On the Air
5:00—News
5:01—Sacred Heart
5:15—Superman
5:30—News
5:40—Sports News
5:45—Myrt and Marge
6:00—Dinner Date
6:30—Cavalcade of Melody
7:00—News
7:15—News Roundup
7:30—CBC Wednesday Night
10:00—News
10:15—The Comic Strip
10:30—CKLN Sports Report
10:45—Musicale
11:00—U. N. Today
11:15—Collector's Items
11:55—News Nite-cap.

Trinity church at Stratford-on-Avon, burial place of Shakespeare and his family, dates from the 13th century.

## DAILY CROSSWORD

**ACROSS**
1. Map
6. Unhappy
9. Hole-boring tool
10. Hail!
11. To cut—in phrases after "snick"
12. Polite
15. Total
16. Glacial ridges
17. At home
18. Depart
19. Mumbled
21. Large merchant vessel
23. Donkey
24. Likely
25. Vandal
27. Mature
29. Dispute about trifles
32. Flourish
35. Part of "to be"
36. Pen-name of G. W. Russell
37. Devours
38. Tavern
39. Celestial being
41. Ore deposit
42. High, craggy hill
43. Raise the spirits of
45. Southeast by south (abbr.)
46. Native of Rome

**DOWN**
1. Frankness
2. Having color
3. Grow old
4. Music note
5. Reliable
6. Cavalry sword (var.)
7. Polynesian drink
8. Repudiates
11. Ancient story
13. Rodent
14. Finishes
16. Eject
19. Swab-like implement
20. Clanged
22. Earth as a goddess
25. Sound, as a goose
26. Exclamation
27. Sleeveless garments (Arab.)
28. Salutes
29. Nearer
30. Kind of tree
31. Anglo-Saxon serf
33. Approaches
34. Dip quickly into water
38. Particle
40. Spawn of fish
41. Escape (slang)
44. Behold!

| | | | | | | | | | | |
|---|---|---|---|---|---|---|---|---|---|---|
| S | C | R | U | B | | S | H | A | F | T |
| C | H | A | S | E | | L | I | L | L | E |
| O | O | Z | E | | P | A | L | L | O | R |
| O | R | E | | S | E | T | A | | T | E |
| P | E | R | V | A | D | E | | P | A | D |
| | | S | A | G | O | | I | A | G | O |
| B | C | | N | A | M | E | D | | E | S |
| E | L | M | S | | E | L | L | S | | |
| L | E | A | | S | T | A | Y | I | N | G |
| F | A | | S | E | E | M | | N | O | R |
| A | N | G | L | E | R | | O | G | R | E |
| S | E | N | O | R | | B | E | L | I | E |
| T | R | U | E | S | | O | R | E | A | D |

1-16

Yesterday's Answer

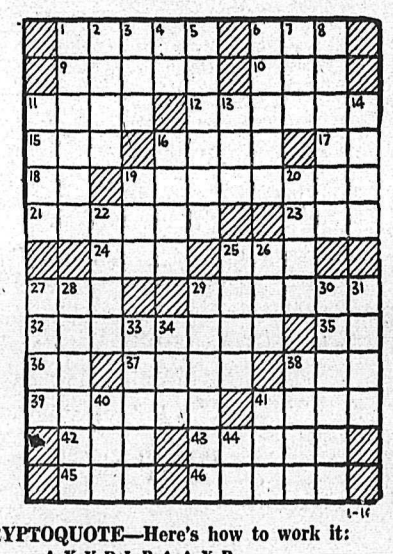

**DAILY CRYPTOQUOTE—Here's how to work it:**

A X Y D L B A A X R
is L O N G F E L L O W

One letter simply stands for another. In this example A is used for the three L's, X for the two O's, etc. Single letters, apostrophies, the length and formation of the words are all hints. Each day the code letters are different.

**A Cryptogram Quotation**

L A E N G R E B G M C? E T E M O Y M-
I Z T M Z X N Y S Z E Q N A Z U J S V G O S J Q-
X Z M Y I N A Z M E N G Y M 'R O E Q Z—U Q G Y Q.

Yesterday's Cryptoquote: HE THAT HAD NO CROSS DESERVES NO CROWN—QUARLES.

Distributed by King Features Syndicate

# CLASSIFIED ADS

PERSON-TO-PERSON WANT ADS FOR QUICK RESULTS!

**Phone 144** Deadline for Classified Ads—5 p.m. **Phone 144**

## BIRTHS

RAIG — To Mr. and Mrs. Harold ig, 509 Latimer Street, at Kootey Lake General Hospital, Jan. 13, son.

FOMINOFF — To Mr. and Mrs. ward Fominoff of Crescent Valy, at Kootenay Lake General Hostal Jan. 12, a daughter.

CARNEGIE — To Mr. and Mrs. eith Carnegie of Calgary, Dec. 31, son (John Charles Keith). Mrs. arnegie is the former Alison owan of Shutty Bench.

OSBORNE—To Mr. and Mrs. eorge Osborne of Kaslo, at the aslo Victorian Hospital, Jan. 5. son.

## HELP WANTED

THREE PART TIME REPRESENtatives, preferrably with car, wanted by well-known organization for Kimberley, Nelson and Creston. Given free Training Course, excellent experience and high returns to right person. Apply Box 300, Lethbridge, Alta.

WANTED FOR SOUTHERN B.C. mine, experienced assistant mine accountant, experienced mine warehouseman, experienced mine timekeeper. In replying, give age, marital status and full details of experience. Box 3513, Daily News.

WANTED—EXPERIENCED AUTOmotive mechanic. Steady work. Top wages. If you are not experienced and do not have your own hand tools, please don't waste time applying. Queen City Motors Limited, Nelson, B.C.

WANTED—HUSBAND AND WIFE for cookhouse; small crew. Good living accommodations, board provided. Ideal location. State combined salary expected to Box 3241 Daily News.

## SITUATIONS WANTED

Nelson Building Contractors Building and remodelling. Specialize in architecture. No jobs too large or too small. 1323 McQuarrie Ave., Phone 364-X3

LADY WILL DO HOUSEWORK Thurs. and Friday. Apply Box 3604 Daily News.

## WANTED, MISCELLANEOUS

CEDAR POLES, ALL CLASSES and lengths. Larch poles, peeled or unpeeled. Glacier Lumber Co., Box 450, Nelson, B.C.

SHIP US YOUR SCRAP METALS or iron. Any quantity. Top prices paid. Active Trading Company. 916 Powell St., Vancouver, B.C.

WANTED — LARCH AND CEDAR poles. Apply Ted Anderson, Silverton.

SHIP YOUR HIDES TO J. P. Morgan, Nelson, B.C.

## PROPERTY, HOUSES, FARMS

FARM FOR SALE — 51 ACRES, 8 miles from Nelson. 7 room house. Timber, barn, elec., piped water, 1 horse, cow, 2 heifers. Cash or settle on terms. Apply A. Shukin, Blewett.

DAIRY FARM FOR SALE, ON main highway, close to Nelson. For information apply Nick Relkoff, Granite Road, Nelson, B.C.

HOUSE WANTED, TO BUY — 3 bedrooms. Give full particulars, including address. Box 3062 Daily News.

FOR SALE—VACANT BUSINESS lot, 25x100, centre of City of Trail, opposite Bus Depot. Apply to Box 2151 Nelson Daily News.

## RENTALS

FOR RENT — 3-ROOM COTTAGE with bathroom, hot and cold water, partly furnished. 3 minutes walk from Nelson ferry. Very reasonable rent for winter months. Apply Con Cummings, R.R. 1, evenings.

WANTED TO RENT — TWO OR three bedroom house by business couple with two school age children. Phone 895 between 9 a.m. and 5 p.m.

FOR RENT — LARGE BEDROOM suitable for two business men. Phone 1117-L.

FOR RENT — 5-ROOM HOUSE. Phone 670-L2.

3 ROOM HOUSE FOR RENT, full basement. Phone 309-R.

FOR RENT — HOUSEKEEPING room. 401 Silica Street.

FERRY AUTO COURT—MODERN cabins. Phone 387-R1.


**Nelson Daily News**

**Classified Advertising Rates:**
15c per line first insertion and non-consecutive insertions.
11c line per consecutive insertion after first insertion.
48c line for 6 consecutive insertions.
$1.56 line per month (26 consecutive insertions). Box numbers 11c extra. Covers any number of insertions.
PUBLIC (LEGAL) NOTICES, TENDERS, Etc.—20c per line, first insertion. 16c per line each subsequent insertion.

**Subscription Rates:**
ALL ABOVE RATES LESS 10% FOR PROMPT PAYMENT

| | |
|---|---|
| Single Copy | $ .05 |
| By Carrier, per week, in advance | .25 |
| By Carrier, per year | 13.00 |
| Mail in Canada, outside Nelson: | |
| One month | 1.00 |
| Three months | 2.50 |
| Six months | 4.50 |
| One year | 8.00 |
| United States, United Kingdom: | |
| One month | 1.00 |
| Three months | 3.00 |
| Six months | 6.00 |
| One year | 12.00 |

Where extra postage is required Above rates plus postage.


## PUBLIC NOTICE

GOVERNMENT LIQUOR ACT
Section 27

NOTICE OF APPLICATION FOR A BEER LICENCE

Notice is hereby given that on the 25th day of January next, the undersigned intends to apply to the Liquor Control Board for a licence in respect of premises being part of a building known as Savoy Hotel situated at 198 Baker Street, Nelson, B.C., upon the lands described as Lots 13 and 14, Block 91, Official Plan, Nelson, City, Nelson Land Registry District, in the Province of British Columbia, for the sale of beer by the glass or by the bottle for consumption on the premises or elsewhere.

DATED at Vancouver, B.C. this 9th day of December, 1950.

YORKSHIRE & CANADIAN TRUST LIMITED
Executor of the Estate of Glenroy G. Huxtable, deceased.
Applicant.

AUCTION SALE

Timber Sale X51345

There will be offered for sale at Public Auction at 9:30 a.m., on Saturday, March 17th, 1951, in the office of the Forest Ranger at Golden, B.C., the Licence X51345, to cut 10,640,000 f.b.m. of Spruce, Fir, Balsam, Cedar, and White Pine on an area covering part of Section 35 and 36, Township 27, and Section 2, Township 28, all in Range 23, West of the 5th Meridian.

Three years will be allowed for removal of timber.

"Provided anyone unable to attend the auction in person may submit tender to be opened at the hour of auction and treated as one bid."

Further particulars may be obtained from the Deputy Minister of Forests, Victoria, B.C., or the District Forester, Nelson, B.C.

## PERSONAL

BABY FOR ADOPTION AT BIRTH —Box 3242 Daily News.

WAWANESA MUTUAL FIRE INsurance Co., D. L. Kerr, Agent.

FULLER BRUSH SALES, SERvice. Phone 1067-R. Ted Mills.

CRESS INGROWN TOE-NAIL Salve. Your Druggist sells none better.

LET ME HELP YOU WITH YOUR beauty problems; any number and topic. $1.00. Box 3271 Daily News.

ALMER HOTEL, OPPOSITE C.P.R. Depot. Clean rooms and modern rates. $1.50 to $2.00 single. $2.50 to $3.00 doubles. Vancouver, B.C.

Dressmaker — Remodelling Learn practical dressmaking. Evening classes. June Ife, 317 Richards Street.

PRIVATE HOSPITAL FOR ALL aged illness and chronic cases. For information write R. E. Johnston, 322 1st St., New Westminster, B.C.

PERSONAL SUPPLIES (RUBBER goods) mailed postpaid in plain sealed envelopes with price list. Six samples 20c. 30 samples $1.00. D. Ralph Mailing House, Box 120, Asbestos, P.Q.

ATTENTION SCHOOL BOARD Secretaries. We have a large stock of newsprint, mimeo and bond paper and can fill any order immediately. Daily News Printing Dept., Nelson, British Columbia.

MEN! PERSONAL DRUG SUNdries: 25 deluxe samples $1.00. Mailed in plain sealed wrapper, finest quality, tested, guaranteed. Bargain Catalog free. Western Distributors, Box 1023N, Vancouver, B.C.

LADIES! DUPREE PILLS. IMproved Formula Dupree Pills to alleviate pain, nervousness, and distress associated with monthly periods. $3.00 per box. Also Cotes Triple-Strength Pills. $5.00 per box. Western Distributors, Box 1023 AN Vancouver, B.C.

## FOR SALE, MISCELLANEOUS

GLACIER LUMBER CO. LTD.

LUMBER SPECIALS

No. 5 Com. F.L.H. Cedar, 1x4 to 1x12—S4S, S2S and Shiplap, $30.00; 1x6 to 1x12 panelling, ⅜ T and G, $30.00; f.o.b. mill.

DEALERS IN ALL TYPES OF used equipment; mill, mine and logging supplies; new and used wire rope; pipe and fittings; chain, steel plate and shapes. Atlas Iron & Metals Ltd., 250 Prior St., Vancouver, B.C. Phone Pacific 6357.

FAWCETT GRAND CREAM AND black coal and wood range. Grey baby's pram. All excellent condition. Phone 1577-L.

FOR YOUR RAWLEIGH'S PRODucts call Mike Hlookoff, Davies and Seventh Sts. Phone 505-Y3.

FOR SALE ARTIFICIAL FIREplace, suitable for electric heater. Phone 352-L.

FOR SALE — WASHING MACHine in good condition. Apply 107 Chatham St. or phone 1084-R.

PIPE — FITTINGS — TUBES SPEcial low prices. Active Trading Co. 935 E. Cordova St., Vancouver.

FOR SALE—1 SINGLE BED, COMplete. Phone 337-R.

FOR SALE—1 PAIR 6.00-16 CAR chains. New condition. Ph. 952-X.

ELEC.-BATTERY GAROD MANtle radio; fine order, $25. Ph. 384-R

TELESCOPE SIGHTS AND mounts. Jack Boyce Men's Shop.

THE MICRONIC HEARING AID Sales — P.O. Box 39. Service.

## MACHINERY

MINERS

NOW IS THE TIME TO PREPARE FOR YOUR 1951 OPERATIONS

with

MADE IN CANADA

JOY Mine Equipment

Compressors, Slusher Hoists: 1, 2 or 3-Drum, Scrapers, Air Legs and Drill Jibs, Stopers and Drifters, Rock Drills, Mucking Machines, Diamond Drills and Blasthole Drills, Air Tools, Slusher Blocks, Hose Couplings, Plug Valves, Water Valves, Columns and Parts, Joy Lite, Safety Electric Lighting and Power Connectors,

and

CATERPILLAR

POWER UNITS, ELECTRIC SETS, TRACTORS.

FINNING Tractor and Equipment Co.

NELSON, B.C.

BOX 119 PHONE 930

Stone Bord

A Western Gypsum Product

SMOOTH
HARD SURFACE
DURABLE
FIREPROOF

Will not warp and will take any type of decoration. ⅜-inch thick, 4 ft. wide, in lengths of 6, 7, 8, and 9 feet.

Nelson Machinery Equipment Co.

214 Hall St. Phone 18

Mining, Milling and Sawmill Machinery, Building and Contractors' Supplies.

"If It's Machinery You Want, Consult Us."

CONTRACTORS — SAWMILL — LOGGING & MINING EQUIPMENT
SEND YOUR ENQUIRIES TO NATIONAL MACHINERY CO. LTD.
Granville Island MA. 1251
Vancouver, B.C.

WINTER TRACKS FOR D6 AND RD7 cats in stock. Diesel power units new and rebuilt. Bayes Equipment Co., Cranbrook, B.C.

FOR HIRE OR CONTRACT; D-4 cat, equipped for excavating, roadbuilding, etc. C. Ross, phone 588-R or 1376-L, Nelson.

## LOST AND FOUND

FOUND — UMBRELLA, THURSday afternoon. Phone 278-R.

## PETS, CANARIES, BEES, ETC.

DACHSHUND DOGS, CHAMPION stock. Prices reasonable. Char-Lee Kennels, Summerland, B.C.

## BUSINESS AND PROFESSIONAL DIRECTORY

**ASSAYERS AND MINE REPRESENTATIVES**

E. W. WIDDOWSON & CO. ASsayers, 301 Josephine St., Nelson.

H. S. ELMES, ROSSLAND, B.C., Assayer, Chemist, Mine Rep.

**AUTO WRECKERS**

DAVIES TRANSFER AND AUTO Wrecking. Phone Rossland, 171.

**ENGINEERS AND SURVEYORS**

BOYD C. AFFLECK, 218 GORE ST., Nelson, B.C., Surveyor, Engineer.

**INSURANCE AND REAL ESTATE**

McHARDY AGENCIES LTD., INsurance. Real Estate—Phone 135.

**BULLDOZERS, TRUCKERS, ETC.**

BULLDOZING, TRUCK HAULING, sand and gravel. Contract. H. Harrop. Phone 117.

**MACHINISTS**

BENNETTS LIMITED
Machine Shop, acetylene and electric welding, motor rewinding. Phone 593 324 Vernon St.

SELL THE CLASSIFIED WAY

## AUTOMOTIVE MOTORCYCLES, BICYCLES

NEW AUSTINS

Immediate Delivery

USED CAR SPECIALS

REDUCED PRICES

1950 Studebaker Sedan
1950 Ford Panel
1950 Ford Pickup
1950 Hillman Sedan
1949 Austin Sedan
1949 Ford ¾-1 Ton Flat Deck
1948 Chevrolet 5-Passenger Coupe
1948 Chevrolet Coach
1948 Anglia Coach
1947 Mercury Sedan
1946 Pontiac Sedan
1941 Pontiac Coupe
1940 Mercury Sedan
1939 Chevrolet Coach
1939 Chevrolet Sedan
1939 Studebaker Sedan
1935 Chrysler Sedan
1934 Dodge Sedan
1934 Plymouth Sedan
1930 Oldsmobile Sedan
1947 Dodge 3-Ton Truck

TERMS AND TRADES

Empire Motors

803 Baker St. Ph. 1135
Nelson

ASK about our NO-CLAIM BONUS PLAN on AUTOMOBILE INSURANCE

We can give you a 10% rebate on any insurance you carry on your car if you had no claim against it in the past 12 months.

W. F. TYERS

General Insurance and Real Estate

KASLO, B.C.

## LIVESTOCK, POULTRY AND FARM SUPPLIES, ETC.

"THE CHICKS WHICH GIVE REsults". Proven for 30 years by thousands of poultrymen in Western Canada for health, vigor and consistent reliability. Your success depends on the birds you raise—order with confidence "The Chicks Which Give Results". Super White Leghorns, Super New Hampshires, Super Barred Rocks, Super Rhode Island Reds, Approved Light Sussex, Approved Black Australorps, Approved Leg-Hamp Cross, Approved Rock-Hamp Cross, Approved Red-Leghorn Cross, Approved Austra-White Cross. Order now and remember, "It's Results That Count". Rump & Sendall Ltd., Box N, Langley Prairie, B.C., Vernon, B.C.

Order Your Baby Chicks from the APPLEBY POULTRY BREEDING FARM, MISSION CITY, B.C.
Breeders of Large Type White Leghorns, White Rocks, New Hampshires and Cross Breeds. This farm is successfully operating on a completely non-forcing program. Out-door environment Winter and Summer. Hardy, vigorous, disease resistent stock.

SOLLY CHICKS

ORDER YOUR SOLLY CHICKS NOW BEFORE IT IS TOO LATE. ORDERS BEING BOOKED FOR MARCH AND APRIL DELIVERY. WRITE FOR USEFUL AND DESCRIPTIVE CATALOGUE. — SOLLY POULTRY BREEDING FARM, WESTHOLME, B.C.

FINEST QUALITY R.O.P.-SIRED Rhode Island Red and New Hampshire Chicks. Mixed sex $5 for 25, $10 for 50, $20 for 100, $95 for 500. Pullets at 36c. Cockerels 10c. — TRIANGLE HATCHERY, ARMSTRONG, B.C.

WANTED — HIGHEST PRICES paid for cattle of any kind or age by Dick Kleef. Phone, wire or write to Dick Kleef, R.R. 1, Nelson. Phone 401-L4.

900 LB. MASSEY SEPERATOR and A.C. motor. Will sell below cost or trade on good cow. D. J. McInnis, Willow Point.

FRESH AYRSHIRE COW FOR sale. Apply Geo. Polonekoff, Slocan Park.

## SCHOOL AND INSTRUCTION

NELSON BUSINESS COLLEGE — Day and Night Classes.

# TORONTO STOCKS

| MINES | |
|---|---|
| Acadia Uranium | .51 |
| Akaitcho | 1.42 |
| Amal Larder | 23½ |
| Anglo Huronian | 12.75 |
| Arjon | .41 |
| Aunor | 3.60 |
| Bagamac | .23½ |
| Base Metals | .55 |
| Belloterre | 5.25 |
| Bevcourt | .48 |
| Bobjo | .14 |
| Bonetal | .53 |
| Boymar Gold | .12 |
| Bralorne | 7.20 |
| Brewis R L | .11 |
| Broulan | .90 |
| Buffadison | .10 |
| Buffalo Ank | 1.55 |
| Buff Can | .26 |
| Campbell R L | 2.69 |
| Can Mal | 1.74 |
| Cariboo Gold | 1.39 |
| Central Patricia | .70 |
| Centremaque | .14¾ |
| Cheskirk | .10½ |
| Chesterville | .61 |
| Chimo G | .33¼ |
| Coast Copper | 2.10 |
| Cochenour | 1.82 |
| Coin Lake | .16 |
| Coniaurum | .77 |
| Cons Beatty | .73 |
| Cons M & S | 130.25 |
| Conwest | 2.08 |
| Crestaurum | .15 |
| Croinor | .40 |
| Delnite | 1.60 |
| Detta R L | .15 |
| Discovery | .40 |
| Dome | 18.00 |
| Donalda | .59 |
| East Malartic | 1.69 |
| East Sullivan | 8.25 |
| Elder Gold | .55 |
| Eldona | .24 |
| Eureka | 1.20 |
| Falconbridge | 9.85 |
| Frobisher | 3.50 |
| Giant Yel | 7.60 |
| God's Lake | .43 |
| Goldale | .21 |
| Goldcrest | .12¾ |
| Golden Manitou | 6.15 |
| Hallnor | 4.15 |
| Hardrock | .31 |
| Harricana | .13½ |
| Hasaga | .34½ |
| Hedley Mas | .53 |
| Hollinger | 12.75 |
| Homer Y K | .10¾ |
| Hudson Bay | 60.00 |
| Inspiration | .50 |
| Int Nickel | 41.75 |
| Jellicoe | .16 |
| Joliet Que | .85 |
| Kayrand | .18 |
| Kelore | .15 |
| Kenville | .16½ |
| Kerr Addison | 19.00 |
| Kirkland Lake | 1.07 |
| Labrador | 7.85 |
| Lake Dufault | .96 |
| Lakeshore | 10.50 |
| Lake Wasa | .40 |
| Lamaque | 6.50 |
| Leitch | 1.14 |
| Lingman (new) | .34½ |
| Little Long Lac | .70 |
| Lynx | 2.17 |
| MacDonald | .92 |
| Macassa | 2.35 |
| MacLeod Cock | 2.71 |
| Madsen R L | 2.69 |
| Magnet | .22 |
| Malartic G F | 2.67 |
| Marcus G | .10 |
| McIntyre | 60.50 |
| McKenzie R L | .51 |
| McMarmac | .11 |
| Mining Corp | 19.00 |
| Moneta | .43 |
| Mylamaque | .11½ |
| Negus | 1.35 |
| New Alger | .10 |
| New Calumet | 2.99 |
| New Goldvue | .34 |
| New Jason | .23 |
| New Lund | 2.40 |
| New Thurbois | .11 |
| Nicholson | .24 |
| Nipissing | 2.50 |
| Noranda | 76.25 |
| Normetals | 4.75 |
| Norseman | .12½ |
| North Can | .54 |
| O'Brien | 1.55 |
| Ogama | .14 |
| Osisko | 1.50 |
| Pamour | 1.05 |
| Paymaster | .79 |
| Pickle Crow | 1.92 |
| Pioneer | 2.40 |
| Porc Reef | 1.25 |
| Powell Rouyn | 1.05 |
| Preston E D | 1.60 |
| Quebec Lab | .25 |
| Quebec Man | 2.45 |
| Queenston | .79 |
| Quemont | 27.75 |
| Reeves Mac | 5.00 |
| San Antonio | 3.05 |
| Sen Rouyn | .26 |
| Shawkey | .25 |
| Sherritt Gordon | 3.40 |
| Sigma | 7.00 |
| Silvermiller | 1.02 |
| Silanco | .40 |
| Siscoe | .66 |
| Sladon Mal | .69 |
| Stadacona | .42 |
| Starratt Olsen | .57 |
| Steep Rock | 8.10 |
| Surf Inlet | .15 |
| Sylvanite | 1.34 |
| Teck Hughes | 2.50 |
| Toburn | .40 |
| Tombill | .28 |
| Torbrit | 1.48 |
| Trans Cont Res | .67 |
| Union Mining | .14 |
| United Keno | 9.05 |
| Upper Canada | 2.26 |
| Ventures | 13.85 |
| Violamac | 1.05 |
| Waite Amulet | 11.50 |
| **OILS** | |
| Anglo Can | 5.65 |
| Atlantic Oil | 2.65 |
| B A Oil | 31.50 |
| Cal and Ed | 9.65 |
| Calmont | .90 |
| Central Leduc | 2.39 |
| Chemical Research | 1.00 |
| Dalhousie | .34 |
| Davies Pete | .22 |
| Decalta | .24½ |
| Del Rio | 1.18 |
| Eastcrest | .11⅞ |
| Federated Pete | 5.70 |
| Globe | .50 |
| Home | 15.85 |
| Imperial Oil | 30.25 |
| Inter Pete | 14.25 |
| Leduc West | .95 |
| Mid Cont. | .16 |
| Nat. Pete | 1.75 |
| New Pacalta | .10½ |
| Okalta | 2.29 |
| Pacific Pete | 8.50 |
| Royalite | 13.15 |
| Roxana | .37 |
| Tower Pete | .37 |
| United Oils | .50 |
| **INDUSTRIALS** | |
| Abitibi | 45½ |
| Algoma Steel | 30⅞ |
| Aluminum | 104 |
| Argus | 9⅞ |
| Atlas St. | 15¼ |
| Beattie Bros. | 12 |
| Bell Telephone | 40 |
| Brazilian | 22⅝ |
| B.C. Electric | 90½ |
| B.C. Forest | 6½ |
| B.C. Packers A | 15 |
| B.C. Packers B | 13 |
| B.C. Power A | 29½ |
| B.C. Power B | 4.40 |
| Brown Co. | 10⅜ |
| Brown Co. pfd | 132 |
| Bruck Silk B | 11¾ |
| Building Products | 32 |
| Burl. Steel | 20½ |
| Burns A | 45 |
| Burns B | 31 |
| Burrad A | 7¾ |
| Canadian Celanese | 57¼ |
| Can. Cement | 58 |
| Can. Malting | 50 |


CLASSIFIED DISPLAY

LET'S QUOTE BEFORE YOU BUY A USED CAR

Don't act too hastily. — We believe we can save you money on our quality used car transactions.

'47 Chev. Sedan
'42 Plymouth Custom Sedan
'39 Plymouth Coach
"As Is" '37 Nash Sedan, $295

AND OTHERS TO CHOOSE FROM

PEEBLES MOTORS LTD.
CHRYSLER · PLYMOUTH
FARGO · Dunlop TIRES
Phone 1090 · Nelson, B.C.

BUDGET BLITZED?
GET A Friendly Loan
Up to $1.000 LOANS LIFE INSURED AT NO EXTRA COST
NIAGARA FINANCE COMPANY LTD.
SUBSIDIARY OF INDUSTRIAL ACCEPTANCE CORPORATION LTD.
SUITE 1
Phone 1095 560 Baker St.


## Toronto Stocks (Continued)

| | |
|---|---|
| Can. Packers A | 43 |
| Can. Packers B | 35 |
| Canadian Bakeries | 9¾ |
| Canadian Breweries | 19 |
| Canadian Canners | 26½ |
| Canadian Car & Fdy | 14½ |
| Canadian Car & Fdy A | 17½ |
| Can. Oil | 19¼ |
| Canadian Celanese | 57¼ |
| Canadian Dredge | 34 |
| Canadian Ind Alcohol | 11 |
| Canadian Steamships | 26½ |
| Canadian Marconi | 410 |
| Canadian Pacific Rlv | 24⅞ |
| Canadian West Lmbr | 6⅞ |
| Cockshutt | 26¾ |
| Coast Copper | 2.50 |
| Cons. Mining & Smelt | 130¼ |
| Cons. Paper | 34¼ |
| Dist. Seagram | 20⅞ |
| Dom. Bridge | 59 |
| Dom. Foundries | 45 |
| Dom. Steel & Coal B | 30¼ |
| Dom. Stores | 13½ |
| Dom. Textiles | 15 |
| Famous Players | 17 |
| Fanny Farmer | 32½ |
| Fleet Air | 1.70 |
| Ford A | 53 |
| Gatineau | 18¼ |
| Gatineau 5% pfd | 106½ |
| Gen. Steel Wares | 19⅛ |
| Goodyear | 95½ |
| Goodyear pfd | 52½ |
| Laura Secord | 14¾ |
| Loblaw A | 32¼ |
| Loblaw B | 32⅝ |
| Maple Leaf Milling | 13½ |
| Massey Harris | 42¼ |
| Mercury Mills | 4.65 |
| M & O Paper | 27½ |
| Mont. Loco | 18 |
| Moore Corp. | 27 |
| McColl Frontenac | 22⅝ |
| Nat. Stee Car | 29¼ |
| Ogilvie Flour | 24 |
| Page Hershey | 53½ |
| Powell River | 64⅞ |
| Power Corp. | 24¼ |
| Russ. Industries | 23⅜ |
| Shawinigan | 35¼ |
| Shea Brew. | 16 |
| Sicks Brew | 20½ |
| Simpsons A | 37½ |
| Simpsons pfd | 99½ |
| Steel of Canada | 35 |
| Steel of Can. pfd | 35 |
| Standard Paving | 12 |
| Standard Chemical | 12 |
| Taylor Pearson | 7 |
| Union Gas of Can | 18¼ |
| United Corp B | 37½ |
| United Fuel A | 56½ |
| United Steel | 9¼ |
| H. Walker | 55½ |
| Western Grocers | 40 |
| Weston George | 32¼ |
| Winnipeg Electric com | 38¾ |
| Winnipeg Electric pfd | 99⅝ |

CLASSIFIED ADS GET RESULTS

## Vancouver Stocks

| MINES | |
|---|---|
| Bralorne | 7.15 |
| Cariboo Gold | 1.38 |
| Grandview | .45 |
| Hedley Mascot | .54 |
| Highland Bell | 1.00 |
| Int C & C | .30 |
| Kootenay Belle | .65 |
| Pend Oreille | 9.15 |
| Pioneer Gold | 2.45 |
| Reeves MacDonald | 5.00 |
| Sheep Creek | 1.40 |
| Silver Standard | 2.90 |
| Utica | .08 |
| Vananda | .14 |
| Western Exploration | .85 |
| Western Uranium | 1.55 |
| **OILS** | |
| Anaconda | .15 |
| Anglo Canadian | 5.60 |
| A P Consolidated | .40 |
| Calgary & Edmonton | 9.85 |
| Commonwealth | 2.00 |
| Globe | .50 |
| Home | 16.00 |
| Mercury | .14½ |
| Okalta Com | 2.28 |
| Royalite | 13.50 |
| Vanalta | .30 |
| **INDUSTRIALS** | |
| Coast Breweries | 4.05 |
| Inter Brew | 3.15 |

## Calgary Livestock

30 industrials 245.02 up 1.41
20 rails 28.40 up .32.
15 utilities 42.11 up .03
65 stocks 91.11 up .39.

LONDON (CP).—A Government-sponsored baby sitter service was urged by a speaker at a local women's conference. Among the audience was Mrs. Douglas Jay, wife of the financial secretary to the treasury.


CANADIAN INVESTMENT FUND

Ask your Investment Dealer or Broker for prospectus.

CALVIN BULLOCK Ltd.

New Issues

We offer our participation in:

$150,000
Kootenay Telephone Company Limited
5% Cumulative Redeemable Preferred Shares ($10.00 par value)
Price $10.00 per share plus accrued dividend.

$250,000
North-West Telephone Company
5% Cumulative Redeemable Preferred Shares ($10.00 par value)
Price $10.00 per share plus accrued dividend.

McDERMID, MILLER & McDERMID
(Investment Dealers)
525 SEYMOUR STREET VANCOUVER, B.C.


(Continued in Next Column)


"Pick of the Market"

WINTERIZED USED CARS

'49 PONTIAC SEDAN COUPE
'47 PLYMOUTH SEDAN
'47 PLYMOUTH COUPE
'47 OLDSMOBILE SEDAN
'47 STUDEBAKER CHAMPION
'46 PONTIAC SEDAN
'42 CHEVROLET COACH
'42 DODGE SEDAN

TERMS — TRADES

CUTHBERT MOTORS Limited

DODGE-DE SOTO DEALERS

Opposite Post Office and Hume Hotel

Commercial Printing

Nelson Daily News

... is the place for:

RUBBER STAMPS
INVITATIONS
WEDDING INVITATIONS
BONDS
FINANCIAL STATEMENTS
PUBLICITY MATERIAL
BOOKLETS
PROGRAMMES
ENVELOPES
LETTERHEADS
REPORTS
MENUS
RAFFLE TICKETS
CATALOGUES
etc.

PHONE 144

Nelson Daily News

266 Baker St. Nelson, B. C.

Covered with Horse Shoes!

LUCKY

is the infant who starts his life as an INFANTOL baby.

For INFANTOL is complete protection against vitamin deficiencies during the formative years.

INFANTOL gives complete protection is pleasant to take is inexpensive

2 Sizes — 90c and $3.00

MANN'S DRUG STORE

## Budget Boosts Stock Sales

NEW YORK, Jan. 15 (AP) — Stock buying gathered momentum today after President Truman laid a $71,594,000,000 budget before Congress, and prices swung into a widespread advance.

Gains ran from a few cents to $3 a share. Losses generally were small, although a few went well above $1.

Trading, which was slow during the forenoon, picked up speed later on in the session and progressed at the respectable rate of about 2,600,000 shares for the full session.

Steels, motors, rubbers, aircrafts, distillers, rails and oils all were higher. In earlier proceedings, many of these groups were either mixed or tilting downward.

READ THE CLASSIFIED DAILY

THE WARDROBE
Ladies' and Gents' Tailors
Cleaning — Repairing
Alterations
PHONE 1256
P.O. BOX 36 — NELSON, B.C.

Philco Radio
Sales and Service
Jeffery Radio Service
Phone 1302 446 Ward St.

J. A. C. LAUGHTON
OPTOMETRIST
VISUAL TRAINING
Medical Arts Building
Suit 206 Phone 141

Crehan Meredith and Co.
CHARTERED ACCOUNTANTS
AUDITORS
W. H. Kitto, C.A.
Resident Partner
560 Baker St. Phone 1584

MAKE YOUR CLOTHES LINE OUR TELEPHONE LINE
WEST KOOTENAY STEAM LAUNDRY
PHONE 1175 — 182 BAKER ST.

Freddie FIX-IT

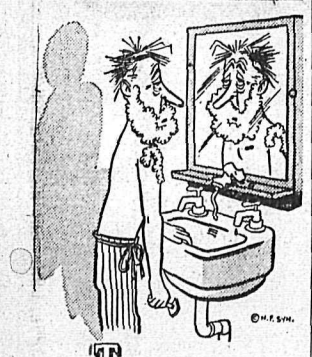

This gentleman
Is quite forlorn
He woke up to
A plumbless morn.

Don't send for a plumber unless you're sure of him. Our men do better work for less money. Ask anyone who knows. They'll tell you our service is tops in every way.

Kootenay Plumbing & Heating Co. Ltd.
T. S. JEMSON
351 BAKER STREET PHONE 666
Steam, Hot Water & Hot Air Heating
Plumbing Installations & Supplies

## Cloister Nuns To Run Hospitals, Schools in Italy

VATICAN CITY, Jan. 15 (Reuters)—Italy's 15,000 cloistered nuns, shut up for lives of poverty, prayer and penance in 500 convents, are about to make a partial return to the world as the only way of earning their keep.

The Vatican disclosed details of the plan in announcing here that the American National Catholic Welfare Conference had recently made its fourth distribution of food parcels to Italy's cloistered convents.

Vatican authorities said these orders now are experiencing one of the gravest crises in their history because of the loss of their two main sources of revenue through the centuries.

The hardest blow has been the gradual death of the tradition by which families gave dowries—sometimes fortunes — to the convents when their daughters withdrew completely from the world.

The other has been the decline in recent years of the customary offerings from the faithful in the districts near the convents.

Post-war regulations blocking rents for lands and buildings have drastically cut into the revenues the convents used to draw from the property built up from the thousands of nuns' dowries.

To meet the nuns' desperate need, Pope Pius last Autumn issued an encyclical decreeing various mitigations of the full rigor of their vows to enable them to contribute towards their own keep.

Until now the gravest penalty of the church — excommunication — threatened a cloistered nun who left her convent without the most solemn permission, granted only in exceptional circumstances.

But under the reforms ordered by the Pope, these nuns now will be able to emerge from their bare cells to run schools, hospitals and similar institutions.

## Things Look "More Hopeful" to Rau

LONDON, Jan. 15 (Reuters)—Sir Benegal Rau, leader of the Indian delegation to the United Nations and member of the U.N. Cease-Fire Committee, said in an interview today that "things look a little more hopeful than at one time."

He added, however: "But I do not know exactly what the reactions of Peiping have been to the latest peace move."

Sir Benegal, who arrived here today from New York, said he came to London to give Prime Minister Nehru of London a general background of the situation. He will stay here two or three days, go to Paris and then return to the United States.

Nehru attended the Commonwealth prime ministers conference here last week.

## Identify 10th Fire Victim

EDMONTON, Jan. 15 (CP)—Identity of the tenth victim of an explosion and fire that razed the Leduc Hotel Nov. 11 has been established, it was learned today. The charred remains of the victim, a man, were buried after a check of all clues had failed to reveal his identity.

Provincial Chief Coroner Dr. Max Cantor said the man's identity would not be made public for several days to spare relatives unnecessary grief.

The solution of the mystery lay in a case of mistaken identity, so families of two victims are involved.

The brother and the father of a man believed missing in the disaster identified one body as that of their missing relative.

## $100,000 Fire

CORNWALL, Ont., Jan. 15 (CP) — Fire caused an estimated $100,000 damage early today to the F. W. Woolworth Co. Ltd., store on Pitt Street in this Eastern Ontario city's main business section.

Fifteen apartment dwellers fled from the building. None was injured.

Firemen brought the blaze under control within an hour and extinguished it in two hours.

## History Repeats Itself

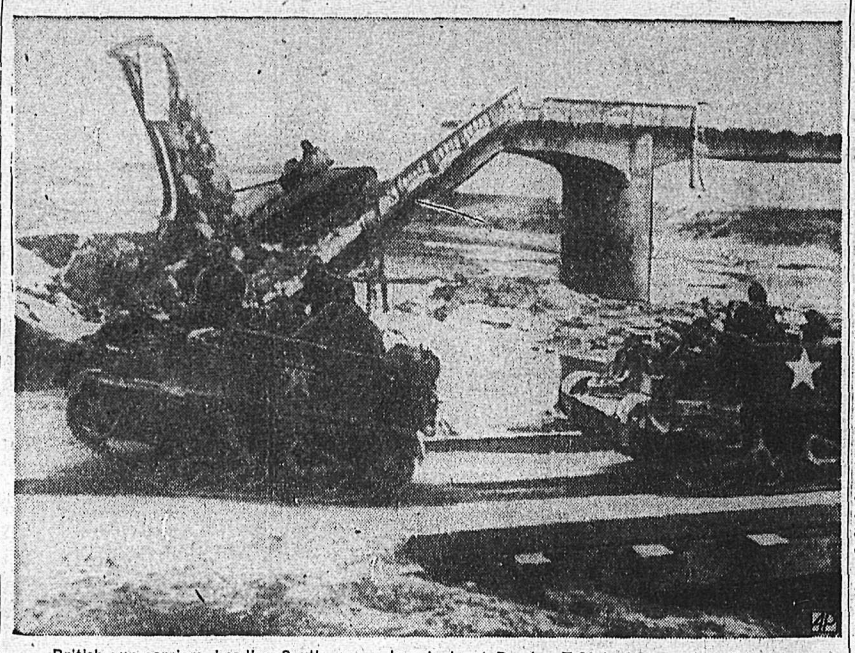

British gun carriers, heading South, pass a knocked out Russian T-34 tank on a demolished bridge at Osan, South of Sowon, Korea. This was the same route taken during the first United Nations retreat during late June and early July of last year. (AP Wirephoto via radio from Tokyo).

## R.C.A.F. Eases Requirements

OTTAWA, Jan. 15 (CP) — The R.C.A.F. announced today entrance requirements for men enlisting as ground crew have been altered considerably" in an effort to solve one of the worst shortages facing the armed forces.

The new standards are virtually those which would apply in wartime.

The educational requirement is fixed at grade eight for all ground crew recruits, their age limits are being raised from 30 to 40 and aptitude and classification tests are being eased.

The shortage of ground crew is probably the most serious manpower obstacle confronting the R.C.A.F.'s plan to triple both its operational and training activities this year.

Ground crew entrants now must reached their 40th birthday. Parreached their -40th birthday. Parents' consent is required for those under 18.

Air Force authorities said that a change in the ground training program, put into effect last year, has been a factor in allowing the reduction in entrance requirements. Under the new program, much theoretical instruction previously included in the airman's basic training period now is made available at a later stage.

## 22 PERSHING TANKS IN BERLIN

BERLIN, Jan. 15 (Reuters) — Twenty-two of the United States' heaviest operational tanks—the 45-ton Pershing—arrived here today to strengthen the U.S. garrison in Berlin.

Meanwhile, the East German News Agency ADN today reiterated charges that the Western powers intend to turn West Berlin to a jumping-off base for aggression.

Reports from East Berlin this morning said that during the next two weeks the East German people's police "Alert Squads"—labelled semi-military by the Western Allies—are to double the strength of their first-line troops around Berlin.

## Child Killed When Hit by Train

KENORA, Ont., Jan. 15 (CP)—Fourteen-year-old Bobby Rushton was fatally injured Sunday when struck by an Eastbound C.P.R. passenger train as he ran across the track.

He is survived by his parents—Mr. and Mrs. Horace Rushton, formerly of Alameda, Sask.—and a brother and sister.

## A Matter of Balance

This LST, fully loaded with equipment, balances precariously on the end of an Inchon, Korea, pier after being caught by a 31-foot The picture was just released by the Army in Tokyo. Inchon is again receding tide during the United Nations invasion last September. In Communist hands, having been abandoned by United Nations forces recently. (AP Wirephoto.)

## Life Sentences For Bishops

PRAGUE, Jan. 15 (AP) — Two Bishops were sentenced today to life imprisonment for crimes against the Czechoslovak state.

They were Bishop Pavel Gojdic, 62, Greek Catholic (uniate) Primate of Czechoslovakia, and Bishop Michal Buzalka 65, a Roman Catholic prelate.

Another Roman Catholic prelate, Bishop Jan Vojtassak, 73, was sentenced to 24 years.

The sentences were handed down in Bratislava State Court and reported by the court chairman's office in a telephone message.

(The Information Ministry refused to give the Associated Press a permit to attend the trial).

The three Bishops went on trial Wednesday on charges of high treason and espionage against the Communist-led regime. They also were accused of helping the Germans during the Second World War.

In addition, Bishops Buzalka and Vojtassak, were charged with plotting against the republic in the pre-war period.

Newspaper and radio reports said all three confessed.

Bishop Vojtassak was fined 500,000 crowns ($10,000) and the other two, 200,000 crowns ($4000) each. All property of the three men is confiscated and they are to lose their civil rights for 10 years after the completion of their sentences.

## TRAPPERS IN CONVENTION

PRINCE ALBERT, Sask., Jan. 15 (CP)—Colorfully dressed for serious business, more than 100 Northern Saskatchewan trappers convened today in their second annual convention with provincial and federal officials.

There was even a business suit or two in the array of beaded parkas, fur coats and bright plaid jackets. Cree and Chipewayan trappers mingled with whites as Chief Allan Ahenekew, in a navy blue uniform, acted as interpreter.

Probably the most eye-catching delegate on hand was John Bluebell from Rose Valley who sat down at the conference table with untrimmed locks that fall in black braids down past his chin.

## Tin Shortage Closes Six Canneries

LONDON, Jan. 15 (AP) — W. V. Smedley, head of one of Britain's largest food canneries, last night closed because of a tin shortage. Other British canners are also reported facing the same difficulty in obtaining tin cans. Tin is rationed to manufacturers by the government, which controls the metal. A Treasury spokesman said "it is all part of the general dislocation that occurs in every kind of industry as we move nearer to a defence economy."

## On the Move But Still Smiling

River of flight, the frozen Han provides a Winter highway for a Korean family fleeing the second Red occupation of Seoul. Though their future is bleak, they appear happy over their opportunity to save even these meagre possessions and flee the Chinese.—AP Wirephoto.

# Open $12,500,000 Children's Hospital

TORONTO, Jan. 15 (CP)—Six children being helped back to health at the Hospital for Sick Children here cut a ribbon today, and the hospital's new $12,500,000 home was formally opened.

Also taking part in the opening ceremonies were Federal Health Minister Paul Martin, Ontario's Premier Frost and Mayor Hiram McCallum of Toronto.

The children selected to open the hospital were from all sections of Canada, representing the hospital's national character.

13 STOREYS

Moving day for the patients and staff is scheduled for Feb. 4 when the hospital will be transferred from the congested building it has operated in since 1892 to a cheerfully-appointed; 632-bed, 13 storey ultra-modern institution.

The hospital has been many years in the planning. The first campaign was held in 1945 when $8,000,000 was raised. That was the estimated cost at first. By the time materials were available the cost had risen to $12,500,000 and last year people from all parts of Canada contributed the extra $4,500,000.

Twenty or 30 beds are crowded into some wards of the old hospital, and in the corridors, but those cramped conditions will be at an end. Largest number of beds in any ward of the new hospital is six.

Ceilings and walls of the hospital are not the customary white except in operating rooms, but light green and peach colored. The rooms are deliberately varied in lightness depending on whether they face the bright South or darker North.

Many of the 14 major and minor operating rooms have special heavy glass observation ceilings through which medical students or nurses may match a surgeon at work. Some are wired for television.

There is special equipment for premature babies, including a "premature ambulance" — a portable, thermostatically-heated box in which the premature babies can be transported to wards without danger of temperature changes.

In infants' wards there are ultra-violet barriers, electronic gadgets hanging over doorways which cast rays that kill germs in the air.

The new hospital has facilities which will permit it to handle 100,000 outpatients in a year compared to 70,000 in the old hospital. There are ear clinics, eye clinics, free-milk clinics and instruction rooms for mothers. There is even an indoor parking space for baby carriages.

## Calls for End of Diplomatic Relations With Russ

WASHINGTON, Jan. 15 (AP) — Asserting that the United States already is fighting Communism "in World War III," Senator Styles Bridges (Rep. N.H.) called today for a break in diplomatic relations with Russia.

Bridges, top Republican on the Senate Armed Services and Appropriations Committee, said there must be round-the-clock production and universal military service to build the fighting machine to win "a war far more deadly than any in the recorded history of mankind."

The New Hampshire Senator sided with Senator Patrick McCarran (Dem. Nev.) in a demand for military aid to the Chinese Nationalists through the blockade of Communist China and encouragement of guerilla activities there.

The two Congressmen spoke out in speeches prepared for the resumption today of a bitter Senate debate over foreign policy.

## U.B.C. EXPECTS 5000 ENROLMENT

VANCOUVER, Jan. 15 (CP) — University of B.C. is counting on a continued enrolment of more than 5,000 students every year, President Norman A. M. Mackenzie said in an announcement issued today.

Decrease in the number of veterans, and the low birth rate of the 1930's are two factors which will cut down next year's enrolment, the president said.

"But there is reason to believe that a greater number of the population than in the past are placing an essential value on university training," he said, and that he thus expected a greater number than would normally attend would go to U.B.C. during the coming years.

"The work of the university is considerable and clearly blue-printed, whether a national boom or an international crisis lies ahead," he said.

"The popular trend is toward moral and material support of the university."

## Month Ban on New Construction

WASHINGTON, Jan. 15 (AP)—The government today banned the construction of new stores, restaurants, office and other commercial buildings until Feb. 15.

Thereafter, each private new commercial structure must be specifically authorized by the National Production Authority.

N.P.A. issued the order to save materials for the mobilization program.

Commercial building will be authorized, in general, only if it furthers the defence effort, is essential to public health, welfare or safety; or alleviates or prevents a hardship in a community.

The order applies to new construction "starts" and not to buildings already under way.

## Calgary Livestock

CALGARY, Jan. 15 (CP)—Sales on the Calgary livestock market this morning were hardly sufficient to establish a market but they indicated prices were fully steady with last week's close. On offer were 324 cattle and calves.

Sales last week were 3868 cattle, 1049 calves, 2130 hogs and 347 sheep.

Both hogs and sows closed 50 cents lower last week, the former at $31.25 and the latter at $19.00. Good lambs were up 50 cents at $31.

Good to choice butcher steers 28.75-30.25; common to medium 23-28.50. Good to choice butcher heifers 27.75-29.00; common to medium 23.00-27.50. Good cows 23-24; common to medium 21.00-22.50. Canners and cutters 19.00-20.75. Good bulls 26.00-26.90; common to medium 23-25.75. Good stocker and feeder steers 28.75-29.75; common to medium 23-28.25. Good to choice veal calves 31-33; common to medium 23-30.

PITTSBURGH, Jan. 15 (AP) —A man walked into a hospital to visit a patient last night, then slashed her to death with a butcher knife while nine other patients screamed in horror, police reported. The victim was Hattie Tucker, 26. Her alleged assailant, Charles Faust, 26, was overcome by doctors and nurses and booked on a murder charge.

## Market Trends

TORONTO, Jan. 15 (CP)—A late buying surge sent prices climbing until the final bell today. Industrials which were strongly lower in mid-session, bounced back to finish with gains ranging to more than two points. Papers and refining oils paced the list with a solid array of advances.

MONTREAL, Jan. 15 (CP)—Securities advanced irregularly in active trading near the close today. Gains and losses generally ranged in fractions, with the odd issue moving around two points. Papers and utilities were prominent gainers.

LONDON, Jan. 15 (Reuters)—An undercurrent of firmness persisted today but early promise of fair activity was not fulfilled. This resulted in some interim advances being pared before the close. Oil shares were firm before they met profit-taking that left most closing a little below best.

Gauranteed Hosiery
By HOLEPROOF

These nylon and wool socks by Holeproof are guaranteed to give you complete satisfaction for 60 days.

Regular length in plain shades.

Emory's Ltd.
THE MAN'S STORE

LINCOLN, Eng. (CP). — William Crofts, bricklayer and mason at Lincoln Cathedral for nearly years, has retired. During the Second World War he spent every night—nearly 2000 nights—on duty as cathedral fire-watcher.

Haigh Tru-Art Beauty Salon
576 Baker St.
Phone 327

HAVE YOUR FURNITURE EXPERTLY RECOVERED
at the
Nelson Upholstery
409 Hall St. Phone 146

CAMPBELL, SHANKLAND & IMRIE
Chartered Accountants
Auditors
560 Baker St. Phone 235

We serve the West with
Ellison's Best Flour
Try our All Purpose Brand
ELLISON MILLING AND ELEVATOR CO. LTD.

WIGINTON MOTORS LTD.
PONTIAC — BUICK
G.M.C. TRUCKS
Metal and Paint Work Specialty

YOUR DOCTOR'S PRESCRIPTION IS SAFE IN OUR HANDS
GRADUATE PHARMACIST
PURE CHEMICALS
PRICES MODERATE
At Your Rexall Store
City Drug Co.
Nelson's Modern Pharmacy
Phone 34 Day — 807-R Night
BOX 460

FLEURY'S Pharmacy
Prescriptions
Accurately Compounded
Med. Arts Blk.
PHONE 25

FOR DEPENDABLE PAINTING AND PAPERHANGING
See
MURPHY'S
Phone 555 745 Baker St.

THOMPSON
FUNERAL HOME
"Distinctive Funeral Service"
AMBULANCE SERVICE
515 Kootenay St. Phone 361

RADIATORS
CLEANED & REPAIRED
RECORING
Jim's Radiator Shop
301 Ward St. Phone 63

ROYAL VACUUM CLEANERS
Upright Model
$73.00
Tank Type
$94.50
at
SMITH ELECTRIC
Ph. 258 Nelson, B.C.

CLEARANCE SALE

2 Pc. LOUNGE SUITES
covered in rich velour. Colors: green or wine. Reg. $168.50. Priced to clear at ..... 149.50

ALSO BIG SAVINGS IN USED FURNITURE, OIL HEATERS, KITCHEN RANGES, ETC.

WE BUY and SELL NEW and USED FURNITURE

HOME FURNITURE EXCHANGE
413 Hall St. Phone 1560