PROVINCIAL LIBRARY B.C.
1756 31 Mar. 51 Provincial Library, Victoria B.C.

306

Nelson Daily News

Vol. 49 | NELSON, B.C., CANADA—SATURDAY MORNING, MARCH 3, 1951 | 5 Cents a Copy | No. 264

WEATHER FORECAST

KOOTENAY: A few clouds in morning, clouding over Saturday afternoon. Continuing cold. Winds light. Low and high at Cranbrook 10 and 35, Crescent Valley 15 and 35. Sunday outlook scattered snow-flurries.

Could Avoid Summit . . .

Haggen Suggests Cascade Alternate

VICTORIA, B.C., March 2 — An alternative route to escape the precipitous link in the Southern Transprovincial Highway between Cascade and Rossland was suggested in the Legislature by Rupert W. Haggen (C.C.F., Grand Forks-Greenwood.)

He said he has been told there is a route leading from Cascade to Castlegar by way of McRae and Michener Creeks Sheep Lake and Blueberry Creek, with only one summit and that 900 feet lower than the present link which goes over two summits, one over 500 feet elevation.

(The Cascade-Rossland link is the chief engineering problem in the Southern highway and is the reason why the Victory Highway taking a pathway of three miles through U.S. territory has been proposed.)

Mr. Haggen promised to supply names of two men who would show engineers the route he suggests.

Uphill Advocates Hospital Sweeps

Military Officials Reported Against Settlement of Sons on Charlottes

VANCOUVER, March 2 (CP)—High military officials in Ottawa were reported today to have frowned on a proposal to relocate radical Doukhobors in the Queen Charlotte Islands.

The Charlottes, 400 miles North of Vancouver and off vital sea lanes to strategic Alaska, were suggested as a possible relocation centre for Sons of Freedom Doukhobors, blamed for years of terrorism in the Kootenays.

Settlement of the Freedomites on Graham Island, most Northern and biggest of a group of three islands, forming the Charlottes, "might not be suitable for security reason," the Vancouver Daily Province reported from Ottawa.

Graham Island is across Hecate Strait 60 miles West of Prince Rupert, vital Northern port in the event of war.

A British Columbia Government committee recommended relocation of the Radical Sons, numbering about 2500 and several locations have been under study.

The Doukhobors require several thousand acres of land suitable for agriculture. The Sons agreed to migrate from the Kootenays favoring an "isolated location", such as the Charlottes would offer.

Authorities in more settled communities oppose the settlements.

Nimsick Asks Consideration for Low-Income Man in Hospital Plan

(Special to the Nelson Daily News)

VICTORIA, B.C., March 2 — Leo T. Nimsick, C.C.F.—Cranbrook, today in the Legislative Assembly called for a complete social welfare program on a much more generous basis than at present, to provide security for all.

"You know the only secure man is a dead man," interjected Mrs. Tilly Rolston, Cln — Vancouver Point Grey, to which E. E. Winch, C.C.F.—Burnaby, quickly replied:

"That depends on where he has gone."

Mr. Nimsick asked the government to set up a committee to study the entire welfare problem and find a solution for presentation to the Dominion Government.

"And if Ottawa regards it lightly, we should take back some of our taxing in powers," he suggested.

LEO T. NIMSICK, M.L.A. CRANBROOK

Adding his views to those already heard on hospital insurance, the C.C.F. member was opposed to any reduction in services or partial payment clause and he wanted something done about the premiums of persons in the low income brackets.

He suggested that the service of public health nurses be utilized to a greater degree to make up the shortage of doctors, and he thought the payroll deduction plan for hospital insurance had "only been scratched."

Nimsick said it wasn't right that the payroll deduction plan was delayed while the service awaited some fancy machinery for tabulation work involved.

"PERSECUTION"

Back to the low income groups again, he said it was not enough that people unable to pay their premiums were told they will not be prosecuted. If they had to go to hospital they were billed. In some cases it amounted to "persecution."

On the use of public health nurses when doctors are not available he cited the case of a Newgate resident burned in a fire at his home.

There was no doctor to treat him and neighbors had to drive 27 miles to phone for aid. Finally the man was taken to Fernie hospital by an ambulance summoned by the phone call. But he died, probably because medical attention was not given in time.

SNIP FRILLS

The Cranbrook member thought it was time the Government started to economize. He suggested there were many "frills" that could be "snipped" right here in Victoria.

"How about closing up Government House?" he asked.

His question was met by a chorus of: "Not tonight, Leo."

That night the Lieutenant-Governor was entertaining all of the private members at a state banquet.

House Veteran Calls for Rent Control, Pans 5-Year Licences

'Compensation Widows', Unemployables Championed By Assembly Dean; Wants Tax to Replace Premiums, Better Roads

(Special to The Nelson Daily News)

VICTORIA, B.C., March 2 — Friday was a particularly popular day in the Legislature.

It wasn't because speech-weary lawmakers were nearing weekend adjournment with warm Victoria sunshine beckoning from outside the somewhat sombre legislative chamber.

Rather, it was because the grand-dad of the House was holding sway for the first time this session.

Fernie's Tom Uphill, the lone Labor member who is the dean of the Legislature in that he's been a member longer than any of the others, didn't disappoint them either, although he was a little more prim and proper than usual.

Mayor Tom, who has been coming down to Victoria for sessions since 1920, covered considerable ground in a comparatively short contribution to the debate on the throne speech.

TOM UPHILL, M.L.A. FERNIE
. . . He gladdens Assembly

True to tradition, he joked about his popularity with the ladies, blessed one and all a number of times, and boosted his mining district to the skies.

He opened on workmen's compensation, pleading the case of "compensation widows" whose small income made payment of hospital insurance premiums out of the question in most instances. The Government had to look after these women, he said.

Then he asked when the House will receive the Sloan report on the Royal Commission sitting on the Workmen's Compensation Act.

While waiting the report, Mr. Uphill thought amendments should be made now to increase maximum compensation payments; raise widow's and children's pension; and give 100 per cent coverage instead of two-thirds.

Tom went after hospital insurance next, and had sport with "my old friend Herb Anscomb" in doing so. He thought the Finance Minister should "fork out" the funds necessary to keep the service operating without an increase in premiums.

"Go after him," said Town, "Don't be scared, Take a few millions out of Herb's pot—it's bulging with money".

He warned that if premiums are increased "you'll be the most unpopular Government we've ever had".

In view of the experience to date, said the Fernie member returning to serious vein, it had become obvious a new method of financing the insurance scheme was necessary.

An restriction in service would be a backward step, he said, and any increase in premiums would work hardships on thousands of people in the low-income brackets.

TAX INSTEAD OF PREMIUMS

The Labor member, who incidentally ran as a tory candidate in Fernie in 1916, suggested that the system of premium payments for hospital insurance be changed to a hospital tax—set at a figure all income groups could afford—and with provisions for at least 50 per cent of the necessary revenue coming from consolidated revenue.

Meanwhile exemption from premium payments should be extended to recipients of compensation pensions, war pensions, and pensions from other government sources.

Tom advocated also extension to out-patients of services provided in-patients, and free treatment for tuberculosis, venereal disease, cancer and mental illness.

The colorful Fernie member went to the races next.

He advocated government sweepstakes to help finance hospitals in the first mention of the subject this session.

INCONSISTENCE

Horse racing was big business, a national sport, and most of the provinces collected millions in taxation from racing, governments really encouraged gambling on the horses because of the taxation revenue it provided. Why then, asked Tom, was the legalizing of sweepstakes frowned upon?

"Look at the game of bingo," he said. "It is allowed, but bingo is the most insidious kind of gambling because it lured into its net a lot of chance-takers who can not afford the more expensive gambling of horse racing.

"Mind you," he added, "I'm not opposed to bingo."

What he wanted to show was that people who condemned sweepstakes but approved of bingo were inconsistent.

He thought it would be interesting to hold a plebiscite on whether or not sweepstakes should be legalized.

"I bet the affirmative majority would be overwhelming," he said.

If sweepstakes were allowed, the elder Uphill thought that enough money would be derived not only to aid hospitals but to give assistance to every kind of welfare service.

Tom got Premier Byron Johnson in his sights next, asking if the proposed system of contributory old age pensions would mean all people at the age of 70 would receive the pension without the means test.

Mr. Johnson replied that it was his understanding that was the case. The means test would be applied only for the 65 to 69 years group.

The Fernie M.L.A. was happy to see that the government planned to return 75 per cent of the returns from Game Department licences and fines to conservation and propagation of fish and game.

Then he took the unemployable citizens under his wing, asking if the government honestly thought social assistance allowances now being paid were suficient to keep body and soul together? "Ask your social worker what the story is," he said. "You'll hear some fine accounts of squalor and persecution."

He pointed to the tremendous sums the Federal Government was intending to spend on defence, noting that the Province will be contributing to civil defence costs.

OKAY UNDER B.N.A.

A big naval gun, said Mr. Uphill, cost $600,000, which amount, if used to double the subsistence allowance of single unemployable citizens would give 2000 recipients an additional $25 a month.

Returning to sweepstakes, Tom had a little side-play with Attorney-General Gordon Wismer when, spying him out of the corner of his eye, he said the B.N.A. Act would allow legalization of sweeps.

Mr. Wismer replied that the Criminal Code wouldn't, and Tom quickly told him:

"I wouldn't know what that is."

With the Attorney General paying close attention, Tom took the opportunity to jump with both feet on the five-year car drivers licence plan instituted this year.

He said it was not right for the government to take $5 from the people at one time. It was a form of borrowing without being charged interest.

The five-year licence worked a hardship on families where there were two or three licence holders.

RENT CONTROL

He advocated Provincial control of rents if and when the Federal Government leaves this field, and then he went home:

"How about our roads?" he asked Works Minister Ernie Carson.

He said the highway between Fernie and Elko needed fixing badly and: "I'm heartily in accord with the boys when they say the Slocan Valley road is a real tough stretch."

Tom said he'd driven over the 65-mile stretch from Nelson, used extensively in mining operations, and "I had to close my eyes because I was afraid I was going to meet my Maker before it was over."

Legion Zone Meeting at Castlegar Sunday

Delegates from 12 Canadian Legion branches in West Kootenay will gather at Castlegar for a quarterly zone meeting Sunday.

Branches represented will be Grand Forks, Rossland, Trail, Fruitvale, Salmo, Castlegar, Kaslo, Nelson, New Denver, Nakusp, Slocan City and Edgewood.

Several important issues are to be discussed at the meeting.

A group of Nelson Branch members, headed by President Reeve Harper, will make the trip to the conference. W. H. Burns will be the official delegate for Branch 51.

SHORTAGE OF BEDS CAUSE OF DEATHS

LONDON, March 2 (Reuters) — London's state run hospitals are so short of beds that many people have this year because they could not be admitted in time, representatives of several thousand doctors said today.

One doctor tried on six consecutive days to get six people into hospital but failed and they all died, Dr. Frank Gray, secretary of the London Medical Committee said.

The committee in a statement to Health Minister Hilary Marquand, expressed grave concern at the number of deaths through the bed shortage.

Anscomb, S.S. Minto Problems High On Associated Boards Agenda

Kootenay and Arrow Lakes transportation problems are top-ranking questions to receive serious consideration at the 50th annual meeting of the Associated Boards of Trade of Eastern B.C. when it is held in Nelson next week.

The Nelson Board of Trade will take the lead with the M.V. Anscomb ferry Kootenay Lake service, having been appointed to serve as a special committee to clarify certain resolutions sent to the executive of Associated Boards which met this week in Trail.

The Nelson Board had earlier asked support in its efforts to obtain better service on the Southern Transprovincial Highway ferry link It seeks a longer ferry schedule and postponement of a proposed overhaul of the ferry in May until the Fall.

By Federal regulations the ferry should be taken out of service and overhauled every four years. The overhaul has already been postponed from last year, but the Nelson Board contends that traffic will be heavy during the scheduled period of overhaul and that there is no alternative method of crossing the lake.

The Nelson Board of Trade will be asked to present a resolution covering this at the annual meeting.

The second major transportation problem to be discussed concerns the service of the Canadian Pacific steamer, S.S. Minto.

Last Summer a special meeting of the Associated Boards at Nakusp recommended that the Federal Government grant a subsidy to maintain continued service. According to a letter from the Nakusp Board of Trade, that Board had not yet been notified of the decision but had heard unofficially that the Maritime Commission had recommended payment of the subsidy only to have it turned down by the Federal Cabinet.

The Nakusp Board has been asked to present all available information at the annual meeting.

Metal Rationing Started in Canada

OTTAWA, March 2 (CP) — Metal rationing has started in Canada, Trade Minister Howe told the Commons today.

In the case of nickel, each customer is supplied on the basis of 65 per cent of his average monthly purchases during 1950.

In the case of copper, zinc, aluminum and lead, the basis is to maintain supplies at average monthly purchases last year — but no higher.

This rationing plan, said Mr. Howe, is being carried out by industry itself, in consultation with the Government.

MARINES NORTH OF HOENGSONG

Allies Fight Off Small Bitter Red Counter-Attacks

TOKYO, March 3 (Saturday) (CP) — United States Marines punched into the hills North of Hoengsong Friday as other Allied troops fought off small but bitter Communist counter-attacks along the 60-mile Central Korean front.

There was no opposition as the Marines took Hoengsong itself, but they were stopped North of the ruined town by darkness and Communist fire.

Their drive put the Marines within 15 miles South of Hongchon, key Chinese Red defence point.

Marines and South Korean troops East of Hoengsong and Commonwealth and American troops to the West fought stubbornly to keep the United Nations attack moving forward in the face of desperate local counter-attacks.

From 12 to 15 Russian-made jets braved the North Korean skies for brief encounters with the U.S. Fifth Air Force. No casualties were reported from the air fights but two U.S. Mustangs were shot down by anti-aircraft fire.

On the East-Central front the U.S. 7th Division met stiffening Red opposition North of Amidong. An estimated 60 North Koreans wearing South Korean uniforms attacked at close range.

The infantrymen hurled them back at bayonet point. Inflicting heavy casualties. AP Correspondent Tom Stone said the attack was only one of many probing attacks by the Reds against this division.

The U.S. 2nd Division, West of the 7th, fought from noon to nightfall for high ground North of the Hoengsong-Pangnim lateral highway. It was described as "the bitterest fighting of the day" by AP Correspondent Leif Erickson at U.S. Eighth Army Headquarters.

On the Marines' left flank British, Canadian, New Zealand and Australian members of a British brigade pushed North against stiffening Chinese resistance in the Yongdu area, 17 miles West of Hoengsong. The 1st U.S. Cavalry Division was moving on Yongdu from the South and Southeast.

Reuters News Agency said that Australian troops who advanced 1500 yards Friday after a fight with Chinese, drove forward again Saturday and seized their objective —a hill 1000 yards farther on.

Gas Well Blows Wild in Alberta

PEACE RIVER, Alta., March 2 (CP) — A wild gas well, 23 miles Southwest of here, today was blowing wild for the eleventh day spewing up gas at a nestimated rate of 50,000,000 cubic feet a day — enough to supply a city of 100,000 people.

The well, jointly owned by Hudson's Bay Oil and Gas Company Limited and the Union Oil Company of California, broke loose as a result of a mechanical failure while drillpipe was being pulled during a test.

The crew today was skidding the derrick and other equipment out of the way to improve working conditions around the hole. When this is done, drillers plan to hook up new well head controls to pump weighting materials down the well. The operation is expected to take several days.

The flow from the well was unofficially reported the greatest in Alberta's history. It is 235 miles Northwest of Edmonton.

Found Guilty Of Murder

SUDBURY, Ont., March 2 (CP) — Adelard (Eddie) Latour, 50, was found guilty of murder tonight and sentenced by Justice A. M. Lebel to be hanged May 15 for the hunting-knife slaying of Mrs. Cecile Rainville, 23, his cousin's wife.

The verdict was returned at 9:45 p.m., almost six hours after the jury had left the courtroom.

Latour, who was convicted once before in the slaying of Mrs. Rainville, Sept. 12, 1949, appeared dazed as the verdict was announced. He gripped the edge of the prisoner's box with both hands, standing with head bowed when sentence was passed.

He shook his head when asked by a French-speaking interpreter if he had anything to say.

Witnesses testified during the trial that the woman was found in her basement apartment fatally stabbed, a few minutes after Latour dashed from the apartment with blood on his hands.

Latour testified that he went to the apartment the morning of the slaying to return a coat after the woman's husband left for work. He said Mrs. Rainville made improper suggestions and, when he rebuked her, she attacked him with a knife. He said he did not remember clearly what happened after that.

To Fly Wounded Nearest to Homes

OTTAWA, March 2 (CP) — Wounded Canadians brought from Korea to this continent will be flown to hospitals near their homes by an R.C.A.F. air ambulance service, it was announced today.

B.C. Said Following Short-Sighted Policy in Respect to Resources

VICTORIA, B.C., March 2 (CP) —A Coalition Member of the Legislature charged today the Government was too short-sighted when it agreed with the Aluminum Company of Canada on construction of a $500,000,000 plant in British Columbia.

A. J. McDonnell (Cln.—Vancouver Centre) said "we are following a short-sighted policy in respect to our resources."

Under the agreement, the company will set up a reduction plant capable of producing 300,000 tons of aluminum ingots a year. It would be built at Kitimat, about 400 miles North of Vancouver.

The agreement has not yet been ratified by the Government. There is little doubt it will. It is expected Lands and Forests Minister E. T. Kenney will move for a vote after the budget is handed down next week.

The company agrees to pay an annual fee of some $225,000 for hydro-electric power.

Mr. McDonnell said:

"We should have placed a value on this water of ours that would warrant us in asking the company to not only manufacture ingots, but to construct further manufacturing plants, probably in Vancouver, so that we could get the benefit of employment . . ."

If Alcan didn't undertake further construction, he said, no other organization was going to.

"The use of aluminum is expanding tremendously and if the ratio of expansion per year keeps up, and this company is able to sell products of all its plants, British Columbia will not only have leased its water power, but through extra prices which they charge us for their product we will be paying the carrying charges on their investments within a few years."

Mr. McDonnell continued his throne speech debate by asking for complete removal of milk control in the province.

Forecast Higher Hospital Insurance Rates

VANCOUVER, March 2 (CP) — The Sun says today in a Victoria dispatch it has been learned that an annual premium of $40 or $42 instead of $33 for families and $30 instead of $21 for single persons is the solution being worked out in government circles for the B. C. Hospital Insurance problem.

The newspaper says it is understood a co-insurance clause will require patients to pay the first $25 of their hospital bill.

"It is designed to discourage unnecessary use of hospitals and is similar to the deductible clause in auto insurance," the story continues.

"A special committee of legislators has been sitting daily behind closed door to work out a solution that will be acceptable to the public.

"The government, it is understood has flatly turned down the idea of raising the sales tax to finance the deficit."

Parliament At a Glance

By The Canadian Press

Prime Minister St. Laurent said the Government will recommend payment of $65,000,000 to Western farmers under the Anglo-Canadian wheat contract.

Trade Minister Howe said the Government made no apologies in asking for extraordinary control and production powers.

The Commons engaged in a noisy, angry debate on Quebec and Newfoundland divorce bills.

MONDAY

The Comons will discuss various subjects. The Senate will not sit.

Approve $30 Million For Air Base

WASHINGTON, March 2 (AP) — The Senate Appropriations Committee approved plans today of the U.S. Air Force to spend $30,000,000 to establish a B-47 air combat training base at Wichita, Kas.

Bomb Hurled Into Longshoremen's HQ

JERSEY CITY, N.J., March 2 (AP)—A bomb was hurled into an A.F.L. Longshoremen's headquarters today, injuring at least five persons.

Authorities at the Jersey City Medical Centre said five persons with shrapnel wounds were treated in the emergency room and more were expected.

Escape With $1877

NEW WESTMINSTER, B.C., March 2 (CP) — A smooth-working thief escaped with $1,877 from the Best Hotel beer parlor during the supper closing hour last night. He looted two cash boxes.

TO MOVE MORE TIMBER AT PRINCE GEORGE

PRINCE GEORGE, B.C., March 2 (CP) — A new Public Works Department order will enable sawmills in this district to move many millions more feet of green timber into planer mills before the Spring breakup.

The Prince George District is the only one in B.C. where truck load limits have been raised from 18,000 to 22,000 pounds.

Lifting of the load limits will last only as long as the roads are frozen.

All-German Council To Be Russian Bid

By THOMAS A. REEDY

BERLIN, March 2 (AP) — East European sources said tonight Russia will propose an all-German council to work out unification of Germany as an opening move in the Paris big-four deputies meeting.

This idea has been advanced vainly by the East German Communist government in letters to the West German republic and the West German parliament in Bonn.

It fell on deaf ears because the Communist East demanded equal representation for its 19,000,000 population with anti-Communist West Germany which has 48,000,000.

Nevertheless, the East German Volskammer (parliament) today renewed the drive for such a council. A resolution was adopted urging East and West Germany to present a united front program to the big four. The proposals include a peace treaty this year, withdrawal of all occupation troops within a year after the signing, reuniting the nation and disarmament.

The big-four deputies, meeting Monday, are slated to outline what topics of East-West tension should be discussed by a possible big-four foreign ministers conference and not to decide policy matters.

But East German and satellite circles advanced the theory the Russians, headed by Deputy Minister Andrei Gromyko, will concentrate on German economic questions.

These informants said the long-range Soviet strategy would be to try to organize Germany as an economic unit, arrange for the withdrawal of all four occupation powers and then sit back and wait for a collapse.

Should the German economy wilt, it was reasoned, the nation would be vulnerable to Communism and might be won by the Kremlin by default.

The Western allies are easing controls on West Germany, from which they hope to get both industrial and manpower backing for Western defence.

It was announced today in Bonn that the United States, Britain and France will give West Germany formal permission to set up a foreign office next Tuesday. This was based on an agreement by Chancellor Konrad Adenauer's cabinet to recognize responsibility for Germany's pre-war debts.

Ask Approval of Sale Of Vancouver Airport

VANCOUVER, March 2 (CP) — City Council will be asked Tuesday to formally approve sale of Vancouver International Airport to the Federal Government for $1,500,000

The $1,500,000, plus another $500,000, will be applied to the Marpole Bridge Fund. The bridge is to cost $6,000,000 with senior governments bearing a share.

PLEADS INNOCENT

NEW BRUNSWICK, N.J., March 2 (AP) — The Pennsylvania Railroad pleaded innocent today to 84 manslaughter indictments growing out of the Feb. 6 Woodbridge, N.J., rail disaster April 9 was set as the tentative date for trial. The indictments bar jail terms but could mean a $1,000 fine for each death upon conviction.

DISAPPOINTED IN WHEAT POOL SETTLEMENT

EDMONTON, March 2 (CP) — President Roy C. Marler of the Alberta Federation of Agriculture today registered disappointment at the Federal Government's latest recommendation of a final settlement of the five-year wheat pool.

Mr. Marler was commenting on an Ottawa report which said Prime Minister St. Laurent has decided to recommend a payment of $65,000,000 from the Federal Treasury towards a final settlement of the pool.

This, on the basis of 1,428,000,000 bushels of wheat delivered by farmers during the five-year period, would provide a payment of about 8.3 cents a bushel.

Water Levels

Nelson—Friday—2.36.

NARCOTICS SHIPPED FROM MOOSE JAW

VANCOUVER, March 2 (CP) — A small package containing narcotics valued on the underworld market at $15,000 was identified in court today as one shipped from Moose Jaw by William Shurowski.

The 20-year-old youth was a witness at the trial of Robert Boyle, William Wallace and Jack Reid, charged with possession of narcotics.

Shurowski said Boyle had asked him to ship the package air express from Moose Jaw.

"He told me it was an electric razor," Shurowski testified.

R.C.M.P. seized the narcotics at a boarding house where Wallace and Reid were staying. They came here Jan. 10 from Moose Jaw.

Shurowski identified the package produced by police as the one he sent from Moose Jaw.

The trial is continuing.

And in This Corner—

SOMERVILLE, Mass., March 2 (AP) — Twelve-year-old Robert Ebrecht, Jr., called police Thursday night and reported:

"I have been assaulted and robbed of money and valuable papers."

Police who went to his home found he had been beaten by three boys and robbed of 70 cents, a bag of apples and school bus tickets.

MONTREAL, March 2 (CP)—Aurel Christin, 36, who described himself as a "nervous person," was sentenced today to three months for punching a policeman in the face. He pleaded guilty.

Constable Louis Desjardins testified that when he opened a taxi door last night to look for a woman suspected of vagrancy he was bopped by Christin. The woman wasn't in the car, either.

GAINESVILLE, Ga., March 2 (AP) — Sheriff Cal Wilson was scrambling up a steep bank just about to grab a bootlegger suspect, when oops—his belt snapped.

Down came the sheriff's pants, and down the bank he rolled. The suspect escaped.

However Wilson got the 102 gallons of moonshine which the suspect abandoned.

Last Times Today — Shows at 2.00 - 7.00 - 9.00

CARTOON
LATEST WORLD NEWS

CIVIC A FAMOUS PLAYERS THEATRE

Starts Monday — "TELL IT TO THE JUDGE"
"DAVID HARDING COUNTER SPY"

Some Korea-Bound Canadians Won't Get Leave Before Sailing

OTTAWA, March 2 (CP) — The "great majority" of the 5000 Korea-bound Canadian soldiers at Fort Lewis, Wash., won't be getting home before they sail for the battlefront, Defence Minister Claxton said today.

The Army said later that between 125 and 150 men will be given a full 72 hours or three days leave at home. The Minister said the others have already had embarkation leave.

There was no announcement of when the 25th Brigade will leave Fort Lewis to take ship for Korea, probably at Seattle. However, there were indications it would go in about another two weeks.

The men are expected to sail aboard U.S. troop transports with their equipment and weapons going at about the same time by other ships.

The Army said the bulk of the men in the Brigade had leaves either before they left Canadian camps for Fort Lewis or since going to that U.S. base for final training.

Those 125 to 150 men who are going to get home will do so at Government expense, as the others did, and will travel by air or train. Those who live in the East, for instance, are expected to travel by air.

They will have three full days at home regardless of how long is needed for travel. The movements are expected to start soon, but that will be up to the Brigade Commander, Brig. John M. Rockingham.

Armed Burglars Rob Coast Arena

VANCOUVER, B. C., March 2 — (CP) — Armed burglars escaped early today with between $3000 and $4000 from Kerrisdale Arena.

They bound the night watchman, dragged a safe across the ice from the Arena office to a shower room, where they cracked it open.

It took the 60-year-old night watchman two hours to free himself from his bonds.

Police suspect the robbers hid in the Arena after last night's Nanaimo-Kerrisdale Okanagan Hockey League game.

Bob Shaw Signs With Stampeders

CALGARY, March 2 (CP) — The Bob Shaw story was made official today.

The ex-Ohio State All-American sensation of 1941 and '42, a star of Los Angeles Rams from 1945 through 1949, and a record breaker with Chicago Cardinals of the National Football League, will be heading for Calgary as line coach of the Stampeders.

"Yes, he'll be at the Spring workout in May," said Coach Les Lear, "and he won't have too much trouble landing a starting position with the club."

The Shaw story broke some time ago, but lacked the official confirmation of the Calgary Club.

"And we couldn't make it official until he had signed with us," said the Calgary Coach.

Plan Scout, Cub Father Son Banquet

Plans for the Scout, Cub Father and Son banquet April 16, were discussed at the Friday evening meeting of the Scout Auxiliary of Troop Six.

Ten women met at the home of Mrs. Arthur Anderson, Wasson Street. The women made neckerchiefs and signal flags for the lads.

Derailed Freight Blocks Main Line

WINNIPEG, March 2 (CP)—Canadian National Railways said today that 28 grain cars in an Eastbound freight train were derailed yesterday at Quibell, Ont., 177 miles East of Winnipeg.

The wreck blocked the C.N.R. main line until 8 a.m. today. Westbound passenger trains were rerouted by way of Port Arthur and reached Winnipeg several hours late.

Officials said a broken wheel caused the derailment. No injuries were reported. Wrecking crews from Transcona, Man., and Port Arthur cleared the track.

FURGOL KEEPS HIS WORD

ST. PETERSBURG, Fla., March 2 (AP)—A crippled girl at Houston Texas knows today golfer Marty Furgol is a man of his word.

Elizabeth Stanford was in the gallery when Furgol started play in the Houston Open last weekend.

"She had the sweetest smile," Marty said, "and I told her if I won the tournament I'd send her a dozen roses."

He won it, and Elizabeth got her roses.

Here's Why You Need Aspirin When You Have A Cold

—To Feel Better, Fast!

At the first sign of a cold—*before you do anything else*—take two ASPIRIN tablets with a full glass of water. Here's why: When you have a cold, it's almost invariably accompanied by a headachy, feverish feeling and muscular aches and pains. And it's very important to your well being that you treat these distressing symptoms with a medication that will *relieve* them . . . *relieve* them quickly. By taking ASPIRIN at the first sign of a cold, you'll get this important relief.

No matter how you try to stop or shorten a cold, authorities will tell you that this is sound advice.

FEEL BETTER FAST

And when you take ASPIRIN, you'll discover why millions have followed this advice with remarkable results. For ASPIRIN works fast. It actually goes to work in two seconds. And this is one reason why it brings you amazingly quick relief from these painful cold symptoms.

This two-second speed is something you can see with your own eyes by dropping an ASPIRIN tablet in a glass of water and "clocking" its disintegration.

WHAT TO DO FOR SORE THROAT

When your cold causes a sore throat, gargle with three ASPIRIN tablets dissolved in one-third of a glass of water. This makes a potent medicinal gargle that almost instantly soothes tender throat membranes, relieves pain and irritation.

Besides being effective, ASPIRIN is also gentle. Its single active ingredient is so gentle to the system that it is regularly prescribed, even for small children.

Keep ASPIRIN handy. When you buy, get the 100-tablet bottle which gives you ASPIRIN for less than a penny a tablet.

Because no other pain reliever can match its record of use by millions of people, without ill effect, one thing you can take with complete confidence is

Lowest Prices Ever!
Pocket tin of 12 ..... 18¢
Economy bottle of 24 ..... 29¢
Family size of 100 ..... 79¢

ASPIRIN

Aspirin is the registered trade mark in Canada of The Bayer Company Limited

Nelson Gyros Entertain District Governor

Nelson Gyro Club entertained at a special dinner and dance Friday night in honor of District Governor James C. Jefferson of Edmonton who is making a tour of Gyro District No. 8.

Mr. Jefferson, who was accompanied by Mrs. Jefferson and Roy W. Miller, District Secretary, told briefly of his district tour and extended an official welcome to Nelson Gyros to attend the district convention to be held at Lethbridge July 5-7.

More than 90 Gyros and Gyrettes were in attendance. Dick Stevens, young Nelson tenor, entertained with two numbers following the dinner.

Game Infractions Bring $200 in Fines

Nine hunters and trappers in the B-game division were fined a total of $200 and costs during the past month for violations of provincial game laws, reports the B.C. Game Branch.

M. L. Postnikoff of Appledale was fined $25 and costs for unlawfully taking a fur-bearing animal in the closed season. The charge was laid by Game Warden R. A. Rutherglen of Nelson.

G. W. Wait of Robson was fined $50 and costs on a charge of unlawfully killing a deer during the closed season. Game Warden P. D. Ewart of Trail laid the charge.

Four Princeton men, John Materi, Ernest Milese, Edmund Keehn and Edward Swartz, were fined $20 each and costs of $3 each for being in unlawful possession of deer meat during the closed season here. Charge was laid by Game Warden A. F. Gill of Princeton.

E. Hornseth of Sirdar and V. Hollman each paid fines of $10 and costs for allowing a dog to chase deer. Game Warden G. A. Lines of Creston laid the charge.

W. Antifaev of West Summerland was fined $25 and costs for unlawfully trapping a muskrat without a licence. Game Warden A. Monks of Penticton laid the charge.

Laferte Leads Olympic Trials

REVELSTOKE, B.C., March 2 (CP)—Lucien Laferte sailed from Olympic Hill three times today and landed into first place of the Canadian Olympic Ski Jumping Trials here.

The steel-nerved native of Three Rivers, Que., compiled a total of 316.2 points and narrowly beat out Jacques Charland, also of Three Rivers.

Other results include:
Bud Scorgie, Rossland, 289.9.
Otto Scribe, Kimberley, 282.

Santa Anita Handicap May Be Wide Open

BY BOB MYERS

ARCADIA, Calif., March 2 (AP) — Unsettled weather and the lack of an outstanding favorite may throw the Santa Anita Handicap tomorrow into the widest-open race in its 14 runnings.

Fourteen contenders were entered today in the mile-and-one-quarter event. The only surprise — a mild one at best — was the decision by Trainer Jimmy Jones of the Calumet Farm to keep the once-mighty Coaltown in the barn and shoot for the big plum with All Blue and a mud loving mare, Bewitch.

Gunmen Escape With $19,467

ROSELLE, Ill., March 2 (AP) — Three gunmen robbed the Roselle State National Bank today, and escaped with $19,467 in cash. Roselle is about 30 miles West of Chicago.

Lady Quarterbacks Meet in Edmonton

EDMONTON, March 2 (CP)—A women's "Quarterback Club," believed to be the first organization of its kind in Canada, has been established here to teach Edmonton women the inner workings of Canadian football.

The first meeting of the new group was held last night and three women were appointed to serve as a nominating committee for election of permanent officers to be held at future gatherings.

Coach Annis Stukus of Edmonton Eskimos spoke briefly at the meeting and outlined plans and suggestions for the club.

Jaycees Enjoy Films

B. J. Monteleone showed interesting films on scenes of the Kootenays, Nelson and the Golden Jubilee at the dinner meeting of the Nelson Junior Chamber of Commerce at Gerigh's Lodge Friday evening.

NEW YORK, March 2 (AP) — The New York Curb Exchange and its operating affiliates showed a net income of $64,085 last year compared with a loss of $139,646 in 1949. Total income in 1950 was $1,725,252 compared with $1,357,146 the previous year, Exchange President Francis Adams Truslow announced. Expenses totalled $1,661,167 against $1,496,792.

At the close of 1950, Exchange surplus, or the net equity of its 499 regular members, stood at $4,869,070, equal to $9,758 a member, compared with $4,792,092, or $9,603 a member at the close of 1949.

WESTERN CANADA HOCKEY PLAYOFFS START MARCH 19

REGINA, March 2 (CP) — Al Pickard, president of the Western Canada Senior Hockey League, tonight said the three-team round-robin playoff will start March 19. The league schedule ends March 17.

Calgary Stampeders, Edmonton Flyers and Saskatoon Quakers have already cinched berths in the playoff series.

Pickard said the league must have a winner declared by April 10 to meet the Ontario senior champions in the new major series for the Governor-General's Trophy. The first games will be played in the West.

More Automobiles Fewer Passengers Through Nelway

NELWAY, B.C., March 2 — Although automobile traffic through this custom port was heavier in February, passenger traffic was lighter than in February 1950.

Canadian automobiles coming into Canada numbered 138 compared with 113 in the same month last year, and United States-bound Canadian automobiles totalled 149, compared with 134 in February 1950.

More foreign automobiles, as well, passed through here. Canada-bound automobiles bearing foreign plates numbered 150, 22 more than in February 1950, and U.S.-bound automobiles increased from 115 to 133.

But only 644 passengers entered Canada, compared with 771 in the corresponding month last year, and the number of passengers headed for the United States dropped from 793 to 631.

Imported Labor Drop in Bucket

VANCOUVER, March 2 (CP) — Two hundred Scandinavian woodworkers who might be "imported" to work in the British Columbia woods this year would only be "a drop in the bucket," J. M. Burke, secretary manager of the B.C. Loggers' Association, claimed today.

To fears expressed by I.W.A. Secretary George Mitchell that importation of foreign labor by the lumber firm of Stewart, Bloedel and Welch might prejudice the jobs of Canadian workers, he said:

"We were short of men all last Summer. We never had a full crew in any camp at the peak of the season."

He forecast a worse shortage of bush workers this year.

Large construction projects, he said, will snap up the type of men who would be ideal for the logging industry.

"Every year there is an influx of men from the Prairies and the Maritimes," Burke said. "We brought in several hundred last year and found jobs for every one."

Mr. Mitchell did not object to this plan because the men did help ease the skilled labor shortage in the woods.

"We are not against the importation of immigrants," he said. "We are just wondering if these people will prejudice the jobs of Canadian workers."

Double Champions In Track Events

BUENOS AIRES, March 2 (AP) —Big Jim Fuchs of the United States and Rafael Fortun, Cuba's 30-year-old sprinter, became the first double champions in track events which highlighted the fourth day of the Pan American Games today.

Fuchs failed to realize his hope of hitting a 60-foot mark in the shotput, but his winning toss of 56 feet, 7⅛ inches was a notable performance. A toss of a trifle over 59 feet was nullified on a disqualification when judges ruled he touched the top of the toe board in throwing.

Fortun captured the 200-metre spring title, beating Arthur Bragg of the United States by a full step. Fuchs won the discus throw Thursday, while earlier in the week Fortun upset Bragg in the 100 metres final.

In the other track championship decided today, Brazilian Ademar Ferreira de Sliva won the hop step and jump. His 50 feet gave Brazil its first championship of the Games.

Killed in Explosion

WARREN, O., March 2 (AP) — An explosion at Denman's Rubber Manufacturing Co. killed one man today, injured three others and stopped production of tires for military cars. Damage was estimated at $10,000.

Metal Prices

NEW YORK, March 2 — Spot nonferrous metal prices: Copper 24½ cents a pound, Connecticut valley. Lead 17 cents a pound, New York. Zinc 17½ cents a pound, East St. Louis. Tin $1.81½ a pound, New York.

CANADIAN DOLLAR UP

NEW YORK, March 2 (CP) — The Canadian dollar was up ½ cent at a discount of 4 7/16 per cent in terms of United States funds. The pound sterling was unchanged at $2.80⅛.

MONTREAL, March 2 (CP) — The American dollar today closed at 4 21/32 per cent premium to the Canadian dollar, 1/32 higher than Thursday's close. That is, it took $1.04 21/32 Canadian to buy $1 American.

The pound sterling was $2.93 1/16, up ⅛.

"Little League" Ball Game for Boys Under 12

VANCOUVER, March 2 (CP)—Vancouver may send a team to compete in the "Little League" world series this year.

Little League baseball is for boys 12 and under, and the youngsters play on a diamond scaled two-thirds regulation size.

The Youth Leadership Committee of the Junior Chamber of Commerce is considering a plan for a four or six-team league affiliated with the "Little League" in the U.S.

"It's only a dream, but I don't see why it shouldn't become a reality," Committeeman Alan Campbell explained last night to representatives of service clubs.

In the Little League each team has 12 memebers. Three players must be asked 10 or younger, and no squad can have more than five players age 12.

Everything is on a reduced scale. The juniors use lighter bats and balls and even the outfield fence is reduced in size to add home-run color.

The Little League is making rapid strides in the U.S. where it was first organized at Williamsport, Pa.

Butter $1 Pound Without Support

OTTAWA, March 2 (CP)—Without Government price support, Canadians would be paying $1 a pound for butter and 80 or 90 cents a dozen for eggs, H. H. Hannam said today.

Support programs "have been of definite advantage to the consumer as well as the producer," the Canadian Federation of Agriculture President said in a speech before the annual meeting of the Ontario concentrated milk producers.

"Those who are critical of farm organizations for seeking price support programs on the ground that they are costing the Canadian taxpayers a good deal of money should remember that for many years taxpayers have been paying many thousands of dollars—yes, millions—in hidden taxes in the form of tariff protection for many of our industries," Mr. Hannam said.

The Weather

Synopsis: A centre of low pressure and an associated weak disturbance are moving slowly South along the Alaskan Panhandle. Light rain has been falling over the Queen Charlottes and mixed snow and rain have spread to the Northern Mainland. Cloud cover extends into the Cariboo.

Gradually increasing cloudiness is expected to bring overcast skies to the Southern Coastal areas in afternoon with light rain in the late afternoon and at night. Cloudy skies will continue through Sunday.

NELSON	17	38	—
St. Johns	12	22	.04
Montreal	20	25	.17
Ottawa	21	28	.31
Toronto	27	33	nil
North Bay	13	23	.14
Port Arthur	-10	23	.02
Kenora	-2	20	.02
Winnipeg	-6	15	nil
Brandon	-21	6	nil
The Pas	-14	7	.01
Regina	-25	3	nil
Saskatoon	-19	10	nil
Prince Albert	-10	13	nil
N. Battleford	-7	11	nil
Swift Current	-7	10	.01
Medicine Hat	-11	10	nil
Lethbridge	7	16	.04
Calgary	-5	14	nil
Edmonton	-12	19	nil
Kamloops	7	29	nil
Penticton	22	38	nil
Vancouver	25	43	nil
Victoria	31	43	nil
Kimberley	10	30	nil
Crescent Valley	15	35	nil
Prince Rupert	28	34	.14
Prince George	-22	22	nil
Seattle	24	42	nil
Portland	28	46	nil
Spokane	23	35	nil
Chicago	29	33	.15
San Francisco	36	51	.04
Los Angeles	38	55	nil
New York	37	44	.03
Whitehorse	4	9	.02

UNLOAD EQUIPMENT FOR ROAD CONSTRUCTION AT VANDERHOOF

PRINCE GEORGE, B.C., March 2 (CP) — Road construction equipment worth $500,000 has been unloaded at Vanderhoof, 80 miles West of here, where a road to the Aluminum Company of Canada dam site on the Nechako River is to be built.

Officials of Mannix Construction Company said no contract has yet been signed with Alcan for Road construction but the presence of construction men and equipment was considered indicative of an agreement.

The equipment includes eight three-room bunkhouses, each as big as a flat car.

RUSS MEYER INJURED

CLEARWATER, Fla., March 2 (AP)—Russ Meyer, Philadelphia Philly pitcher, was knocked unconscious today by a hard hit ball in batting practice.

The ball was hit by Ralph Caballero, an infielder. Meyer was hit in the lower abdomen.

Trainer Frank Weichec said he would not know until tomorrow how serious the injury is.

G. H. JONG
30 years experience in Canada
Chinese Herb Remedies
For stomach, bladder, sinus, nervous and skin trouble.
817A 1st. St. East, Calgary, Alta.

No Truth in Bevin Resignation Reports

LONDON, March 2 (CP) — Prime Minister Attlee's office issued an official denial tonight of reports that Foreign Secretary Ernest Bevin has decided to resign. Bevin returned to work today after a lengthy illness.

The unusual step was taken by 10 Downing Street after reports were published that Bevin had decided to step down because of ill health.

"I am authorized to say that there is no truth in these reports," a spokesman at Attlee's office said.

Earlier, Reuters News Agency quoted a usually-reliable source as saying Bevin has decided to resign.

Bevin attended his first Cabinet meeting yesterday since the middle of January and later made his first public appearance since his illness at a Labor social meeting in his own constituency, London's East Woolwich riding.

In the House of Lords yesterday, Lord Templewood, who served as Conservative foreign secretary, suggested that the "vaccilation and hesitation" in the government's conduct of foreign affairs was due to Bevin's illness.

When questioned by reporters at the social rally about the demands for his resignation, Bevin said:

"What I am concerned with is the future of my country, my party, and with peace."

In his 25-minute address to his constituents, Bevin made only one reference to his illness.

"I do not think there is any need for me to apologize for being ill," he said.

FORMER MICHEL MAN MANAGES NEW COAST STORE

MICHEL, B.C., March 2 — A Michel native son, Anthony Anselmo, is location manager of a new Safeway store which has just opened at the corner of 28th and Main in Vancouver.

He started with the firm as a delivery boy in Vancouver in 1937, and left its employment in 1940 to join the Royal Canadian Air Force as a wireless operations air gunner. He received his commission the same year, went to Europe and flew 40 missions over Germany.

Upon returning to Canada, he became a store manager in 1948.

He is married and has two children.

Wage Increase For C.N.R. Drivers

WINNIPEG, March 2 (CP)—Locomotive engineers on the Canadian National Railways' Western lines will receive a wage increase of 11 per cent, retroactive to Dec. 1.

Collective bargaining between the Company and the Brotherhood of Locomotive Engineers (Ind.) ended here late last night with the signing of a new contract.

A joint announcement said the settlement also involves changes in certain rules desired by both the Company and the Union. The contract will run for one year from April 1.

Vancouver S.A. Officer To Visit Nelson

Major Gerald Bagner of Vancouver, Chief Prison Officer in B.C. for the Salvation Army will be in Nelson March 10-12, Lieut. Austin Millar, Commanding Officer of the local Citidel has advised.

Maj. Bagner came to British Columbia a year ago following a term as supervisor of Salvation Army Children's Homes in Alberta. He served with the troops overseas in World War I.

He will speak at special meetings arranged for each day of his three-day stay, including a special morning service Sunday March 12 which will be attended by the Nelson Branch of the Canadian Legion.

Rossland Plans Bigger Fair

ROSSLAND, B.C., March 2 — The Golden City Fall Fair Association meeting last night, in the Co-op Board Room, made preliminary plans for a bigger and better September Fair for Rossland and District.

Arrangements were made to have a midway from out of town operate in connection with the Fair.

There was general discussion on the prize list, Winter and Summer pictures of local scenes having been added to the Art section.

It was also decided that the judging of gardens would be done at a time best suited to the contestants.

The committee hopes to make this fair a District event with entries from a wider area than in previous years.

Becomes a Miler

BUENOS AIRES, March 2 (AP) —Mal Whitfield, 26, who won the Pan American Games and Olympics 800-metres championships for the United States, announced today he will abandon middle distance running, and become a miler.

"I'd like to go for the record," he said. "I don't want to be running the mile just to be running, I want to be a good miler, That's what I'm training for now."

Power Boaters Name Bert Walton Commodore for '51

Bert Walton was elected commodore of the Nelson Power Boat Association at its annual organizational meeting Friday night.

Gordon (Buzz) MacDonald was named vice-commodore while Henry Stevenson was named secretary-treasurer. Program and attendance chairman is Jack Morris with Doug Morris named as membership chairman.

Club membership to date totals 22.

Following the election of officers members viewed colored slides shown by J. A. C. Laughton and colored movies of the 1950 Kootenay Lake Regatta by Dr. Joe Vingo.

The Association plans to hold its next meeting in early April when plans for the coming season will be made.

Coast Plumbers Seek Higher Pay

VANCOUVER, March 2 (CP) — Plumbers in Vancouver and district are seeking an $1 an hour pay boost.

They want the hourly rate increased from $1.75 to $2.75.

The men, members of the Plumbers' and Pipefitters', Union, Local 170 (A.F.L.-T.L.C.) have rejected a $1.85 hourly rate based on a cost-of-living contract clause.

Frank Carlisle, Business Agent, said the union seeks to equalize wages with those of plumbers in Seattle, "where the cost of living is the same as in Vancouver."

He announced he will apply for a conciliation officer in an effort to settle the dispute.

A Treat For You and Your Friends
CHINESE DISHES OUR SPECIALTY
Open 4 p.m. to 4 a.m.
Chungking Chop Suey House
624 Front St. Nelson

Announcement
We wish to announce the opening of
SWAN'S STORE
Corner of Cedar and Observatory Streets
Today — March 3rd
Groceries, Meats and Confectionery
Hours 8:30 a.m. — 9 p.m.
Chas. and Anna Swan

FAMOUS PLAYERS PROUDLY ANNOUNCE
TONIGHT (SAT.) ONLY
FINAL SHOW
AT THE CAPITOL
OWING TO UNPRECEDENTED AND RECORD-BREAKING PUBLIC DEMAND FOR TICKETS
THE GREAT MORTON SHOW
Is Staying ONE More Night! — TONIGHT ONLY!
This sensational show has now broken all attendance records here in Nelson.
Watch for it SOON in KIMBERLEY — CRANBROOK — PENTICTON — KELOWNA — VERNON — ETC. ETC. —Then VANCOUVER for ONE MONTH ONLY.
Please Write Your Friends Recommending the Amazing DR. ROBERT ("TEX") MORTON'S DEMONSTRATIONS
If You Enjoyed the Show.
APPARENTLY EVERYONE DID
HUNDREDS SAW IT TWICE, THREE, EVEN FIVE TIMES!
SPECIAL —
RETURN NIGHT CRESTON, MONDAY ONLY.
BY PUBLIC REQUEST
DEFINITELY NO OTHER NELSON SHOWING
ADMISSION $1.00
SEATS ON SALE AT THEATRE, 7 P.M.

Tremendous Shoe Sale
THE SHOE CENTRE
Phone 895 553 Baker St.

P.O. Transactions Lowest in Year; $124,975 for Month

Post Office transactions for the month of February at the Nelson Post Office dropped to the lowest figure over a period of a year. Total transactions was $124,975.09.

Postage revenue totalled $6759.40 while for the same month 1950 $6843.79 worth of postage was sold. This figure exceeds January 1951 by $41.79.

Other post office business amounted to $119,208.35, compared with $107,390.54 for February, 1950 and $126,706.72 for last month.

C.P.R. Man to Retire After 41 Years' Service

TADANAC, B.C., March 2—Angelus Romano of Tadanac will retire from the Canadian Pacific Railway this month after more than 41 years of service with the company in the Kootenay Division.

Mr. Romano, a carman and relieving night foreman at the Tadanac yards, started with the railway in August, 1909, at Nelson.

In 1931 he moved to his present position where he has remained since.

Commonwealth to Discuss Defence

LONDON, March 2 (Reuters)—A Commonwealth Defence conference may take place here in may, it was learned today.

It is still not known which Commonwealth countries will take part. An agenda has not yet been agreed but delegates are likely to discuss:

1. Middle East defence, linking up with Gen. Eisenhower's Atlantic Pact command in Europe.
2. Supply of strategic raw materials.
3. Increase in production of armaments and other manufactured goods for military needs.
4. The problem of guarding the Commonwealth's long supply lines.
5. Possibilities of a Pacific Pact, desired by Australia and New Zealand.

The conference would follow up talks on Commonwealth defence, held by some of the Commonwealth Prime Ministers at their meetings here in January.

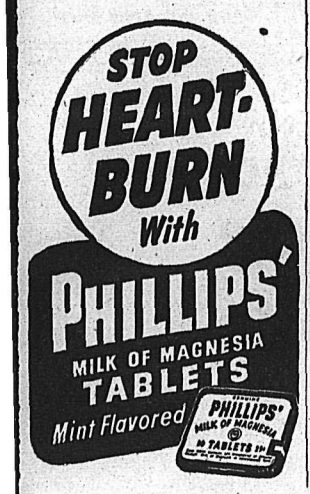

UNIT A, R.D. 11749
TECHNOCRACY INC.
Presents
DON BRUCE
Authorized Speaker of Vancouver
SUBJECT
"CONTINENTAL SECURITY"
CANADIAN LEGION HALL
TONIGHT, 8 P.M.
Admission 50¢

West Kootenay Junior Badminton Champs

These young shuttle players could show their elders a thing or three about the game. They are champions of various classes in the first annual West Kootenay Junior Badminton tournament played at Trail last weekend. From left to right back row are Doreen Wilson of Nelson, Madelyn Wetmore of Trail, Donna Muirhead of Kinnaird, Joyce Schiavon of Kinnaird, Joyce Swihart of Kinnaird and Marilyn Salter of Trail. Front row: Peter Godfrey of Nelson, Jim Balleny of Trail, Alan Jacobson of Kinnaird, Don Perry of Trail, Jack Newstead of Nelson, Norman Hughes of Nelson and Marvin Wilson of Nelson. Most of them are competing in the East Kootenay Junior open tournament at Creston this weekend.
—E. M. Pierpoint photo.

'FLU HITS FORKS

GRAND FORKS, B.C., March 2—The epidemic of influenza which is travelling most of the country caught up with Grand Forks and district last week. Last weekend there were some 64 cases receiving medical attention. Local doctors expect the peak of the epidemic to be reached this weekend.

School classes have been greatly depleted for the past 10 days due to absence of children with the 'flu.

Mission Covenant Dinner Successful

More than 80 members and friends of the Mission Covenant Church were served a dinner Thursday night by the Ladies' Aid.

Mrs. Anna Wickstrom, Ladies' Aid chairman, and Alan Smith, church chairman, spoke briefly, and Rev. I. M. Presley of Bethal Tabernacle addressed the group. Mrs. Presley and Mrs. V. K. Lund sang a duet, and G. Stenberg played a piano solo.

The tables were decorated with bouquets of yellow jonquils, and the young girls of the church assisted in serving.

New Planet Just Another Old One

By FRANK CAREY

WASHINGTON, March 2 (AP)—The United States navy's "possibly new" minor planet has turned out to be an old-timer—and all is secure in the heavens.

The "unusual" object has been identified as the Pip-Squeak planet "Thalia", which has been known to astronomers since early in the 19th century.

"Thalia" is slightly erratic in its habits, as minor planets, or asteroids, go—but its general pathway through the heavens has long been known. It comes within 100,000,000 to 200,000,000 miles of the earth every five years or so. It's about 50 miles in diameter.

TORONTO, March 2 (CP) — Two motherless boys who lost their father in a traffic accident Christmas Eve, 1949, were awarded $5,000 damages today by Ontario Chief Justice J. C. McRuer. He ordered the money paid into court to be held for James Anderson, 11, and his brother, Wayne, 9, until they become of age. The boy's father was killed by a driver who failed to remain at the scene. The money will be paid by the Ontario Government under the Unsatisfied Judgments Act.

Unemployed Fewer Than at March 1, 1950

Nelson district has fewer unemployed than it had at this time last year.

The National Employment Service office at Nelson had 822 unemployed men on its books at the beginning of March, compared with 1356 at the same time in 1950 and 936 in 1949.

Of the employment applicants, 86 were loggers and bushmen, 34 were sawmill and planing mill workers, 148 were carpenters, 70 were taxi, truck and tractor drivers, 104 were unskilled in lumber and lumber products manufacture and 194 were unskilled workers.

However, there are more women looking for jobs than there were at March 1, 1950 and 1949. Of the office's 98 unplaced women employment applicants, 11 are general office clerks 26 sales clerks, 10 cooks and 10 unskilled workers.

At this time last year there were 91 women job-hunters listed with the office and in 1949 there were 78.

The ndmber of people drawing unemployment insurance at March 1 was 888, 808 men and 80 women. In 1950 there were 1204 people (1139 men and 65 women) receiving unemployment insurance, and in 1949 there were 883 (830 men and 53 women).

JOHN POHODA OF GRAND FORKS DIES

GRAND FORKS, B.C., March 2—Funeral services for John Pohoda, who died suddenly February 29 were held Tuesday from Sacred Heart Church with Rev. Cragg officiating.

Mr. Pohoda, who was born in Saskatchewan, had been a resident in Grand Forks for 31 years. Earlier, he had resided in Salmon Arm. He was employed for many years by the C.P.R. and latterly by the Department of Public Works. He also farmed.

Surviving besides his wife are four sons, Jack of Nelson, Henry of Grand Forks, Milton of Ueculet and Zenas at home. Two daughters Mrs. George Crossley (Lynn) and Mona also survive.

Pallbearers were J. B. Mcdonald, Rocco Talarico, Jack Jones, T. S. Dinsmore, Frank Hartinger and Carl Wolfram, Sr.

Judge Awards Half Estate to Husband

VANCOUVER, March 2 (CP) — Half on an $11,600 estate, bulk of which "had its origin in iniquity" today was awarded to a 39-year-old steelworker whoe wife cut him off with $1.

Mr. Justice J. O. Wilson said the estate comprised the fruit of Mrs. Ina May Kaiser's operation of an establishment here "for the illicit sale of malt and spirituous liquors." He added that bulk of the estate "had its origin in iniquity."

Mrs. Kaiser willed her estate to five sisters when she died July 30 last year.

Her husband, Joseph Kaiser, denied statements of his sisters-in-law that he worked with his wife in running what the judge termed a "dram shop."

COKE OUTPUT UP

OTTAWA, March 2 (CP) — Canada's coke production from ovens and gas retorts during 1950 amounted to 3,937,969 tons two per cent more than in 1949, when 2,867,066 tons were produced.

Exports duirng the year 1950 rose 26 per cent, totalling 345,040 tons compared with 273,112 in 1949. During the year, imports totalled 411,876 tons down seven per cent from the 1949 figure of 444,577 tons.

Producers' stocks of oven and retort coke, excluding breeze, at the end of December amounted to 95,497 tons, of which 29,606 tons were located in the Eastern provinces, 44,080 tons in Ontario and 21,811 tons in the Western provinces. Stocks of breeze totalled 69,206 tons the Eastern provinces accounting for 7237 tons, Ontario for 45,132 tons and the Western provinces for 16,837 tons.

Haggen On Five Victoria Committees

GRAND FORKS, B.C., March 2—R. W. Haggen, M.L.A. for Grand Forks-Greenwood, was appointed to membership on five of the Standing Committees of the session of the Provincial Legislature now in session.

The committees of which Mr. Haggen is a member are: Public Accounts and Printing; Agriculture, Mining and Railways; Municipal Matters and Social Welfare and Education.

Grand Forks Home Destroyed

GRAND FORKS, B.C., March 2—The home of Eldon Bannert of the North Fork was burned to the ground. The house was a total loss.

Fire which started in the upper part of the house was discovered by Mrs. Bannert, who was painting in the dairy at the time.

With the help of neighbors most of the furniture was removed before the house was completely gutted. Partial insurance was carried.

Name Officers For Kiltie Band

Three officers were elected at the executive meeting of the Kootenay Kiltie Pipe Band Thursday evening.

James Ritchie was elected pipe major, Fred Denyer, band manager, and Earl Hooker, custodian of band uniforms.

A. Arnot, E. McLachlan, and K. D. Forbes were named as trustees by Clan McLeary.

Ways and means of financing the purchase of six more uniforms for the band were discussed.

It was announced that the Trail Pipe Band were sponsoring the Spring Highland Dancing Competitions May 24 in Trail this year. The competitions will be held outdoors instead of indoor as usual.

DEATHS

By the Canadian Press

MONTREAL—David B. Carswell, 66, former managing director of Canadian Vickers Ltd.

CAPBELLTON, N.B.—Mrs. Ovila Allard, 104, oldest Canadian of Acadian ancestry.

HALIFAX—Lieut. (P) John Bertrand Hartle, 26, Toronto whose fighter plane crashed into the sea off Bermuda.

MOSCOW—Vsevolod Vinshnevsky, 50, Soviet playwright and film writer.

NEW YORK—Mrs. Ray Wilner Sundelson, 76, first U.S. woman life insurance agent formerly New York City manager of Equitable Life Insurance.

VANCOUVER—J. Howard Kelsey, 44, president o fKelsey-Johnson Logging Company.

OTTAWA—Moses Loeb, 62, owner of one of the largest wholesale tobacco and confectionary distributing firms in Eastern Ont.

Renew Contract

VANCOUVER Barch 2 (CP) — British Columbia doctors today renewed their contract with the Provincial Government to provide low cost medical care to old age pensions and social assistance cases.

The contract was approved at a meeting of the College of Physicians and Surgeons.

They also urged that the Government increase the annual grant to cover such cases. The $14.50 a year provided to cover the more than 75,000 pensioners and social assistance cases represents about 55 per cent of minimum fees, they said.

$500 FINE

MONTREAL, March 2 (CP) — Donohue Electronics, Inc., was fined $500 and costs today for failing to give the federal government tax deducted from employees' wages for several months. The company pleaded guilty to the charge.

Funeral Services For W. M. Cunliffe

Funeral services for William Malloch Cunliffe, who died in Nelson Tuesday at the age of 78, were held Friday from St. Saviour's Pro-Cathedral with Rt. Rev. F. P. Clark, Bishop of Kootenay, conducting the service.

A large gathering, including his many associates in the Nelson Board of Trade of which he was a life member, attended the services.

Two hymns, "Nearer, My God, to Thee" and "Abide With Me" were sung.

Honorary pallbearers were A. G. Cuthbert, F. Irvine, John Gilroy, Collingwood Gray and E. C. Wragge.

Active pallbearers were E. E. L. Dewdney, C. H. Hamilton, D. Mollison, Hugh W. Robertson, T. D. Rosling and T. R. Wilson.

Interment was in the Masonic section, Nelson Memorial Park.

Diver Bill Zess Dies in Harness

VANCOUVER, B. C., March 2—(CP)—Diver Bill Zess, 63, died in his diving suit today, the way he wanted it to happen.

Zess was under the waters of Burrard Inlet here salvaging an old pipeline when suddenly men on the tender Sarj Singer heard him on the communication phone: "Pull me up."

Zess was dead when he reached the surface, apparently of a heart attack.

Zess had been a diver for 48 years. His father was the first deep-sea diver in Canada. One of his sons, Phillip, is also a diver.

FOUR VOTE DEFEAT FOR LABOR PARTY

LONDON, March 2 (AP) — The Labor government took a four-vote defeat in the House of Commons today but no major issue was involved.

A Conservative motion "regretting" the economic fix in Britain is in and expressing the view that private enterprise could have done a better job of getting raw materials than government bulk buyers have done, was adopted 167 to 163.

In view of sparse attendance—there are 625 members of the House—and subject matter, there was no likelihood that Prime Minister Attlee would take it as a vote of no confidence, requiring him to resign.

Tree Damage May Reach $600 Million

VANCOUVER Barch 2 (CP) — The Okanagan tree damage last year was a worse disaster than the Fraser Valley floods in 1948, C. W. Morrow (Lib.-Cln.—North Okanagan) said in the legislature today.

"The losses, caused by frost, in the fruit area will dwarf those in the Fraser Valley," he said.

He said the flood loss was virtually overcome after the big floods, but the tree damage may hit the district for 10 years. "The loss may amount to $60,000,000."

Mr. Morrow asked the government for assistance in replacing dead trees.

Sentenced to 4 Years

VANCOUVER March 2 (CP) — A second member of Vancouver's "arsenal gang" today was sentenced to four years in prison for armed robbery."

James Dimery, 21, was one of the five-member gang which staged a series of holdups in British Columbia and Nevada and stole a small arsenal of weapons from a U. S. Army ordnance depot near Tacoma, Wash.

Stanley Peterson, 21, was sentenced a week ago to three years. Both pleaded guilty.

Bernice Olive Savage, 18, Dolores Dimery 18, and Allan Todd, 21, were remanded to March 8. The girls are charged with vagrancy, Todd with conspiracy to steal a car.

Buy and Sell the Classified Way

Former Trail Smelterman First Kootenay Casualty in Korean War

TRAIL, B.C., March 2 — First Kootenay casualty in the Korean war is Pte. Frederik Andersen of Trail.

Pte. Andersen whose home was Olds, Alta., enlisted last Summer from Trail where he had been employed for two years with the C.M.&S. Company. About 26 years of age, he was one of the first to enlist from Trail.

OTTAWA, March 2 (CP)—The army today issued the first Canadian casualty list of the Korean war, showing five men killed in action and a sixth death of wounds.

Another 10 members of the 2nd Battalion of the Princess Patricia's Canadian Light Infantry were reported wounded and four injured in a battle accident..

The list:

KILLED IN ACTION

Andersen, Frederik, Pte., Mrs. Dusine Andersen (mother), Box 3, Olds, Alta.

Brown, Borden Bruce, Pte., Mr. Roy Thurlow Brown (father), Joggins, N.S.

Colbourne, Thomas Henry, Pte., Mrs. Della Colbourne (mother), Ottawa.

MacKay, John Morgan, Pte., Mrs. Edna MacKay (mother, 15 Birchwood St., Charlottetown, P.E.I.

O'Brien, Kenneth Dominic, Pte., Mrs. Eva O'Brien (mother), Billings Bridge, Ottawa.

DIED OF WOUNDS

Peters, Lloyd Ernest, Pte., Mrs. Agatha Peters (mother), Hepburn, Sask.

WOUNDED

Ross, Harold Tynte, Lt., Mr. Henry Tynte Ross (father), 709 Nassau St., Winnipeg, Man.

Wagstaff, Alfred Stanley, Lt., Mrs. Anita Emma Wagstaff (wife), 2149 West 22nd Ave., Vancouver, B.C.

Whittaker, Robert Duncan, Lt., Mrs. Margaret Whittaker (mother), Holderville, Kings Co., N.B.

Brooks, Frank Lewis, Pte., Mrs. Kay Brooks (mother, Sarnia, Ont.

Nault, Allan Phillip, Pte., Mr. Larry Nault (father), Box 223, Battleford, Sask.

Ratcliffe, John, Pte., Mr. Cecil Ratcliffe (father, R.R. No. 3, St. Catharines, Ont.

Sutherland, William Russell, Pte., Mrs. Minnie Sutherland (mother, North Battleford, Sask.

Trupp, Sigmund John, Pte., Mr. John Trupp (father), Stonewall, Man.

Webb, William Lyle, Pte., Mr. George Chisholm Webb (father), Vermilion, Alta.

Young, Charles Rodd, Pte., Mrs. Catherine Young (mother), Hopefield P.O., Kings Co., P.E.I.

BATTLE ACCIDENT

Pearson, John, Lt., Mr. John Pearson (father), 284 Melbourne Ave., Winnipeg.

Begley, Patrick, Pte., Mrs. Mary Edna Begley (wife), 40 West 43rd Ave., Vancouver.

Dunlop, Archibald, Pte., Mrs. Annie Flack (mother), 1062 East 7th Ave., Vancouver.

Robinson, Richard Clinton, Pte., Mrs. Irma Lilly Robinson, (mother), Scarboro Junction, Ont.

Gaullists Refuse Bidault Efforts

PARIS, March (2) — George Bidault today gave up his attempts to form a new French government.

It was the third day of negotiations to form France's 14th post-war government in succession to the cabinet of Rene Pleven which resigned Wednesday over electoral reform.

It became apparent today that Bidault, leader of the Roman Catholic Mouvement Republican Populaire, would fail when the Gaullist parliamentary group refused to have even discussions with him.

President Vincent Auriol now is expected to call on an anti-Communist Radical leader, probably 66-year-old former Premier Henri Queuille.

Political observers here expressed belief it would take at least 15 days to form a new government.

Poster Prize to Coast Student

VANCOUVER, March 2 (CP) — A Vancouver Island girl has taken the top $50 prize in the "Education Week" poster contest among B.C. junior and senior high school students.

The winner is Leila Long, of Cowichan High School, whose poster also won first prize in the "farm" class division.

The poster contest was held in connection with Education Week, being observed across Canada from March 4 to 10, and is sponsored by B.C. Teachers' Federation, B.C. Council of Women, Canadian Chamber of Commerce (B.C.), B.C. School Trustees' Association, Canadian Manufacturers Association, Vancouver Labor Council, Vancouver, New Westminster and District Trades and Labor Council, Canadian Legion B.C. Command and U.B.C. Department of Extension.

Second Reprieve Granted Ouellette

VICTORIA, B.C., March 2 (CP)—Mr. Justice J. M. Coady, today granted a second reprieve—to May 29—for Joseph Arthur Ouellette, 22, scheduled to be hanged March 6 for the 1949 murder of Lee On, of Vernon, B. C., vegetable gardener.

Ouellette was originally sentenced to be hanged Jan. 24. His appeal to the British Columbia appeal court was denied, with one justice dissenting.

The appeal now will be taken to the supreme court of Canada. The case will be argued before the April sitting of the court at Ottawa.

DOVER, England (CP) — The Royal Navy is testing in the English Channel. Experts are trying to determine whether the use of helicopters from merchant ships is a practical idea.

Named Manager

LIFETIME DISTRIBUTORS LIMITED of Niagara Falls, Ontario, announces the appointment of PETER J. HLOOKOFF as its DIVISION MANAGER for NELSON and DISTRICT.

LIFETIME DISTRIBUTORS LIMITED is engaged in selling double bottom stainless steel cooking utensils which are especially designed for the waterless method of cooking.

Demonstrations are arranged in the homes of the prospective customers.

The company is now in the process of hiring and training additional salesmen for this territory.

Thank You

The Ladies' Auxiliary to Canadian Legion THANK the following firms who helped make their cooking school such a success:

The Robert Simpson Co. for the use of the Kitchen Cabinets. McKay and Stretton for the Ranges and Refrigerator.

Hudson's Bay Co.
Liberty Food Stores
Fairway Meat Market
Coventry's Flower Shop
Capitol Theatre

And the following who donated products for the hampers:

Maple Leaf Milling Co.
Standard Brands Ltd.
Salada Tea Ltd.
Blue Ribbon Ltd.
Swift Canadian Co. Ltd.
Nabob Foods Ltd.
Kelly Douglas Co.
National Fruit Co.
John R. Huston Co.
Sterling Furniture Co.
Columbia Bottling Works

The Wohelo Club of St. Paul's United Church
Presents the
Hudson's Bay Company
Spring FASHION Show
Civic Centre, Friday March 9, 8 p.m.
All Seats Reserved — For Reservations PHONE 377
Featuring
New Spring Styles from the Leading Fashion Houses of the Continent
Plus Entertainment by
High School Orchestra
St. Paul's Junior Boys' Choir
High School Girls' Choir
Barber Shop Quartet

Mix Sand, Soil and Peat For Winter Seed Boxes

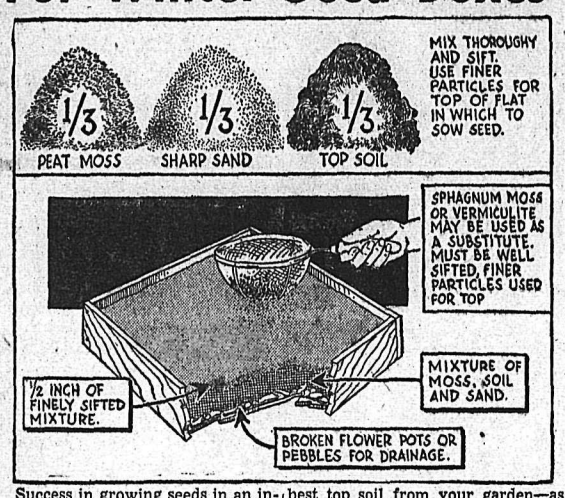

Success in growing seeds in an indoor seed box will depend to a great extent upon the soil used to fill the box. If this was not brought inside before the ground froze in the Fall, it should be dug, and placed under shelter where it will thaw out gradually.

If you try to dry soil quickly with considerable heat, you will make it very muddy at first, and lumpy thereafter. This will be difficult when what you want is a crumbly soil. Slow thawing will do the work, so do not try to rush things.

Even though you have taken the best top soil from your garden—as you should—it will still need mixing with sand to make it looser, and humus to increase it water holding capacity. Peat moss or leaf mould will supply satisfactory humus, but do not use manure, even when well rotted, in soil to be used to start seeds. Nor should plant food be used, lest too much nitrogen be supplied for the health of the seed sprouts.

A third top soil, a third peat moss or leaf mould, and a third sharp sand, such as masons use in concrete, will make a satisfactory mixture. After it is well mixed pass it through a sieve, about ¼ inch mesh, and keep the coarser particles in a pile, to be used in the bottom of the seed boxes. The finer soil is then filled in to the level of the box; it will settle quickly.

Sphagnum moss may be spread in a layer on top of the soil as a means of protecting the seedlings from "damping off" and other diseases. If soil is prepared by this method, there will be no need for feeding the seedling plants until they have reached transplanting size.

Two substitutes for soil which may be used in seed boxes are vermiculite, a form of mica used to insulate buildings, and sphagnum moss. These are sterile substances which have many advantages, being much lighter than soil; but they are entirely lacking in plant food, and if used the plants must be fed as soon as they have made true leaves (their second pair), with water, in each gallon of which a tablespoon of your garden plant food has been stirred.

Every Spring, your plumbing is bound to act up. That's why it's wise to be well prepared in other seasons. Let us give your plumbing a check-up now to prevent emergencies later.

Kootenay Plumbing & Heating Co. Ltd.
T. S. JEMSON
351 BAKER STREET PHONE 656
Steam, Hot Water & Hot Air Heating
Plumbing Installations & Supplies

Building Contracts Total $121,731,000

TORONTO, March 2 (CP)—Building contracts in Canada in February totalled $121,731,000, up $56,950,400 over February last year, MacLean building reports, Ltd., states.

This brings the total for January-February to $280,882,900, up $159,415,500 over the same period last year.

Engineering awards showed the greatest gains, including a $2,000,000 Laurier River dam and power plant in Manitoba.

Residential construction for the two months is still behind last year in new projects, but there is a higher-than-usual carryover from last season.

Across the Street... or Across the Continent

SCIENTIFIC LOADING SAVES YOU MONEY!

Moving? We'll save you money because our vans can carry more at one load — you don't pay for needless equipment. Scientific loading is the answer—loading by trained men who know how to utilize truck space with no risk of a single scratch to your possessions!

PHONE 33

for full information, estimates, etc., for your MOVING, STORING or PACKING PROBLEMS.

WEST TRANSFER COMPANY

PHONE 33 719 BAKER ST.

Use Courage In Planning Wall Colorings

You do far more than choose a paint or wallpaper when you decorate your living room; you choose a year-round background. Your wall colors frome you; they're just over your shoulder, they're behind you wherever you move in the room. Do you see, then, why this matter of choosing your room colors to suit you is more fact than fancy?

You know more about personalized color scheming than you think you do. In clothes and cosmetics, you know the colors that do most for you. Color scheming your rooms to suit your personality is simply a matter of having the courage and the foresight to surround yourself with your best colors.

Personalized color schemes don't rule out everything you've learned about planning conventional color schemes. Working from the color of your hair is merely another starting point you'll want to consider when you're planning your next color change.

Some rooms are color-schemed to bring out your personal coloring, to flatter the natural beauty of a blonde, a brunette, a brownette, a redhead or a silver-haired woman. But whatever your hair coloring, there is a wide range of colors from which you can choose. You have only to recall your own most becoming colors in clothes. If there is some favorite color you like that does not fit into your own personal color scheme, you can always use a little of it in your room as an accent, rather than as a background.

Canadian Airmen to Fly Casualties Home

OTTAWA, March 2 (CP)—Canadian airmen are expected to fly Canadian battle casualties from Korea home from Japan. Canadian nurses will probably make the trips with them.

However, Defence Headquarters said today it has not yet received word that the first movement of Canadian battle casualties by air to this continent is imminent.

It is expected that R.C.A.F. North Stars on the trans-Pacific route will be used to fly the Canadians. If the numbers become considerable when the whole 25th Brigade goes into action, some of the casualties will probably be brought home by ship.

Not all wounded will be returned. Those who do come will be men probably not able to fight again or not able to fight for a long time.

The Modern Home

THE DAYTON

Another plan allowing expansion is a smaller-type home, which is adaptable to building of a second bedroom at the rear, and of a garage. (See plan.)

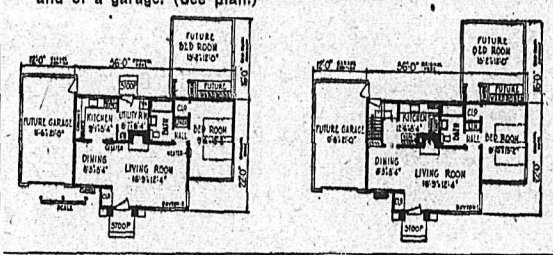

Tests of Paints Answer Many Questions in Householder's Mind

The publication "Consumer Reports" issued monthly by Consumers Union, New York, is assuming a significant place in American industry. Because of the importance which consumers are attaching to the surveys of various products, it is rapidly approaching the status of a first-class buyers guide.

The magazine carries no advertising, and the Union accepts no samples but will test only materials and goods which it purchases in the open market. Such facts lend added weight to the surveys and comments.

To a lesser extent the studies published in "Consumer Reports" are gaining in acceptance in Canada. Recently the Canadian paint industry was very much interested in Consumers Union's tests of 14 brands of flat oil paints for interior walls and ceilings.

In all, 13 kinds of tests were performed on each of the 14 paints, and no single brand proved outstanding in all respects. The general observations, as a result of these tests, apply equally as well in this country as they do in the United States.

For example, "High price proved no assurance of quality". On the other hand, "C.U. recommends that you never buy a paint merely because it is cheap. The labor involved in applying paint — whether you do the work yourself or hire a painter—and the probability that a surface painted with inferior paint will have to be repainted sooner than would otherwise be the case, make it wise to use good paint on almost any job."

Tests included hiding power; brushing, leveling and flow; washability; and self-sealing. Tests were also conducted to get the answers to questions, such as these: Were the pigments ground finely enough so that the painted surface would not be gritty? Was the paint "flat" as labelled, or was it too glossy? Was the paint film too brittle? Did the paint form a "skin" on the surface if left 48 hours in a partly filled container? Did ingredients settle and cake or thicken in the bottom of the pail? Could the can be closed tightly enough after opening? Were the paints likely to yellow?

These are all questions to which the householder would like the answer when he goes out to buy a can of paint. But one of the most important questions of all had to do with thinning.

"Some of the paints were 'ready to use'—that is, they required no turpentine or other thinner. The labels of some brands, however, recommended the addition of a stated amount of thinner, and some recommended thinner but were vague about the amount. The basic properties of each brand were tested with the amount of thinner recommended on the label. Where the label recommendation was vague, the paint was tested at two levels of thinning, and the better results were used in the ratings."

C.U.'s experts decided that a paint which is ready to use without thinning is preferable. Not only is it more convenient, but it eliminates the possibility of over-thinning—a process which impairs the brushing and other characteristics of the paint. Consumers Union states, "Don't assume, when mixing paint, that the amount of thinner which makes the paint easiest to apply is necessarily the amount that will produce the best job in the end."

The survey would indicate that poor paint work due to excessive thinning is much more frequent than poor work due to inadequate thinning. In all cases it is wise to study the directions on the can very carefully before attempting to thin paint products.

Building Value Only $4275 In February

Building activities in Nelson dropped considerablye during February. Permits issued during the month valued repairs and alterations at around $4275. Value of building for which permits were issued the previous month totalled $20,980.

In 1950, February building was evaluated at $5390.

However the total value of 1951 work up to the end of February, around 25,255, was high compared to last year's total for the same period, $8075.

Only two permits were issued during the latter part of the month. They were issued during they were to T. H. Waters and Co. to carry out alterations at the residence of H. Wilton on Fourth Street to the value of $400, and to G. C. Cuthbert to build a portable sales office at 602 Vernon Street for $350.

Okay "Escalator" Wage Increases

WASHINGTON, March 2 (AP)—Economic Stabilizer Eric Johnston, in a move to head off possible strikes in automobiles and other industries, tonight approved "escalator" wage increases written into wage contracts prior to the Jan. 25 wage freeze.

Johnston acted on his own responsibility 24 hours after labor union leaders pulled all their men out of government mobilization agencies, charging that the home front control program was dominated by big business, where sliding scale "escalator clauses" called for pay boosts as of today because of increases in the cost of living.

The present wage ceiling formula, which labor leaders attacked, limits wage increases to 10 per cent above Jan. 15, 1950. It was this ceiling which Johnston modified, specifying that the escalator increases would be permitted until next June 30.

Johnston's action will permit some pay boosts in excess of the 10-per-cent limitation on wage increases if, as expected, the cost of living index shows a sharp increase. The escalator boosts are tied to the index.

The modification does not apply to escalator clauses signed after the date of the wage freeze, Jan. 25. These cannot bring the total wage increase beyond the 10 per cent limitation, imposed by Johnston Tuesday night.

READ THE CLASSIFIED DAILY

Storm Doors, Windows Insulation Cut Heat Loss

Some interesting findings at schools of the Canadian Chapter of the National War Air Heating and Air Conditioning Association has been given.

A study was made of 200 homes in the search to reduce heat loss of a house to save fuel and enable use of a smaller heating unit. These were typical houses of wood-frame constrction and were originally uninsulated and without either weatherstripping or storm windows and doors. It was found that 16.2 per cent of the heat was lost through the roof, 27.0 per cent through the walls, 25.8 through the glass, 24.6 per cent by air infiltration, 4.3 per cent through the door and 2.1 per cent through other places including the floor.

It was learned that the addition of storm windows and doors reduced the heat loss by 31.3 per cent; two inches of wall insulation reduced heat loss a further 17.4 per cent; and the addition of two inches of insulation to the second floor ceiling gave a further reduction of 13.3 per cent.

These changes resulted in a reduction of heat loss from the house of 62 per cent, equivalent to a saving in fuel of more than six tons in ten.

All of this means, states the Association, that proper insulation can provide an important saving, with the added satisfaction that there is less fueling around with your furnace.

New Home For Crippled Children To Open at Calgary

CALGARY, March 2 (CP) — A new $1,135,000 home, offering medical aid and training to crippled children from Alberta, the Peace River block and the Northwest Territories, will be officially opened here tomorrow.

It is the Red Cross Crippled Children's Hospital and the opening culminates years of planning and three years of actual construction, financed by donations from Alberta citizens and government grants.

Gaitskell Warns of Spending Economy

EASTBOURNE, England, March 2 (CP)—Britain has pretty well decided that it will be beyond her powers to earn more than she spends now that rearmament has started in earnest.

For the first time in nearly two decades, the United Kingdom in 1950 began to pay her way. That means the 1950 surplus may have to be abandoned.

Hugh Gaitskell, Chancellor of the Exchequer, gave this news last night at the opening sesssion of a convention organized by Britain's dollar exports board.

"We have closely examined the expansion that would be required to enable us to maintain the 1950 surplus on our balance of payments," Gaitskell said, "and we have come regretfully to the conclusion that this is really beyond our powers.

"The target must be set a little lower, and we have decided that we may have to accept the abandonment of the surplus."

He warned that there must be no actual deficit.

FIRST DUTY TO YOURSELF

You owe it to yourself and family to protect your hard-earned possessions against the many hazards for which insurance is available. With a little thought and good advice, a well-balanced program can be arranged to cost surprisingly little. Without obligation, ask us to discuss it with you.

Robertson, Hilliard, Cattell Realty Co. Ltd.

Insurance Advisors

456 Ward St. Phone 1112

Lamps Help Winter Sun To Grow Garden Plants

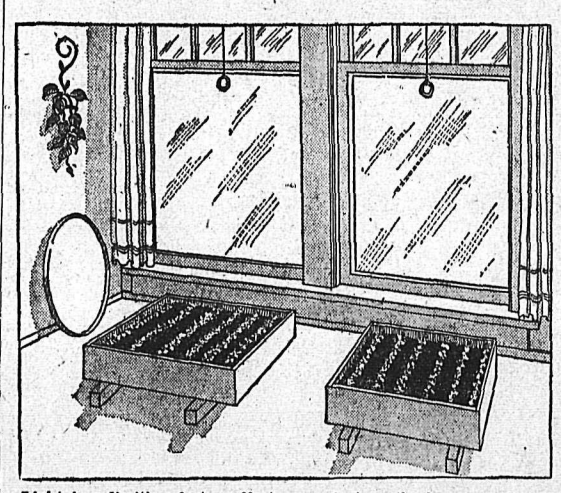

Light is a limiting factor affecting the growth of plants indoors; but recent experiments have shown how artificial light can be used alone or to supplement whatever sunlight may be available.

Tulips were flowered in dark rooms, lighted solely by incandescent lamps giving 50 foot candles of light for 12 hours each day. Experiments conducted in Canada and Holland gave approximately similar results. The foliage of the tulips was a healthy green and the flowers of normal color.

For the amateur, who has a photographic light meter, it will be easy to test the light from his best window, and to determine the supplementary light which he should supply artificially, to insure vigorous growth.

To measure the light that falls on the spot where you plan to set a seed-box, or plant, lay down two sheets of white letter paper, one on top of the other. Hold a master light meter six inches above the paper, being careful not to cast a shadow. Multiply the meter reading by four and you will have approximately the foot-candles of light available to your plants.

If daylight provides less than 50 foot-candles for 12 hours a day, then arrange an ordinary electric light to make up the deficit. Remember not to place the lamp so near the box or plant as to raise the temperature unduly. Fluorescent light of equivalent brightness may be used. To produce vigorous plants the light must reach an intensity of 50 foot candles, and lower intensity even applied for longer intervals will probably weaken the growth.

Sunny South windows will usually provide adequate light for indoor seed boxes, but since it comes from one direction it usually causes the seedling plants to incline toward the light. A large white cardboard placed behind the seed-box to reflect the sunlight will prevent this bending, and make it unnecessary to turn the box around every day, in order to make the plants grow straight.

When seeds are started in the home, as soon as sprouts emerge from the soil, the seed-box should be placed where they will get adequate light.

Even a day's delay may result in the plants growing tall and "spindly", bending toward whatever light may reach them, seeking for more.

DRAKE'S HOME TO BE NAVAL MUSEUM

PLYMOUTH, England, March 2 (Reuters)—The home of Sir Francis Drake, Elizabethan seadog who routed the Spanish Armada, will be opened this Summer as a naval museum. It will house a display telling the story of Britain's merchant and battle fleets through the years.

GLASS GALORE!

- Window Glass in single and double weights, in a great variety of sizes.
- Plate Glass in any size.
- Patterned Obscured Glass for bathroom windows, partitions, etc.
- Double Glazed Windows of plate or window glass.
- Glass Blocks in several patterns for entrance halls, partitions, etc.
- Crystal Glass for furniture tops.
- Mirrors of every description.

WE HAVE THEM ALL PLUS THE "KNOW-HOW" OF INSTALLATION

T.H. WATERS and Company Ltd.

NELSON'S PIONEER BUILDERS

Phone 156 101 Hall St. Nelson, B.C.

Announcing CANADA'S FINEST OIL BURNER with a sensational new design

the ~Chrysler Airtemp~* "Super-Fire" Conversion Burner

This revolutionary new development in oil heating will mean a world of difference to you at no increase in price over other first-class burners!

BENNETTS LTD. MACHINE SHOP

324 VERNON ST. PHONE 593

"It Pays to Buy Quality"

We still have too many

WOMEN'S SHOES

So we have grouped these lines for you at

BARGAIN PRICES

GROUP 1 Values to $13.95. Priced at $6.95

GROUP 3 Values to $10.95. Priced at $2.95

GROUP 2 Values to $12.50. Priced at $4.95

SPECIAL GROUP AT 95¢ and $1.95

PRICES EFFECTIVE TO MARCH 15TH

R. Andrew & Co.

LEADERS IN FOOTFASHION

ESTABLISHED 1902

Fine cross-bred hereford-brahma steers from Alberta average more than 900 pounds after slaughtering.

In the shoemaking industry a "nine-iron sole" is exactly 9/48 of an inch thick.

Trinity United Church

Josephine and Silica Streets

MINISTER: REV. ALLAN DIXON, B.A., B.D.
Organist and Music Director: Mrs. C. W. Tyler

9:45 a.m.—Sunday School.

11:00 a.m.—"THOU SHALT NOT KILL."
Junior Choir: "There Is a God."
Soloist: Miss Doris Ratkowski.

7:30 p.m.—"WHAT CAN YOU SEE?"
Music by the Senior Choir.

TUESDAY:

8:00 p.m.—Service Club meets at the home of Mrs. Gordon K. Burns, 604 Latimer St.

St. Paul's United Church

Minister: Rev. A. L. Anderson, B.A., B.D., S.T.M.
Director of Music: Mrs. T. J. S. Ferguson, B.A., A.T.C.M.

10:00 a.m.—Sunday School for Juniors and older.

11:00 a.m.—Sunday School for Primary and younger.

11:00 a.m.—"NOW THEY KNOW"

7:30 p.m.—"THE SWIFTNESS OF GOD"

The Excelsior Club—Monday, 8:00 p.m., at the home of Mrs. M. L. Craig, 520 Victoria Street.

St. Saviour's Pro-Cathedral

(ANGLICAN)
Dean Thomas L. Leadbeater, D.D.

LENT IV

8:00 a.m.—Holy Communion.
9:30 a.m.—Willow Point.
9:45 a.m.—Children's Church.
11:00 a.m.—Parish Communion.
2:00 p.m.—Religious film in hall for children.
7:30 p.m.—Evening Prayer and film, "Salt of the Earth."

Presbyterian Church in Canada

FIRST PRESBYTERIAN CHURCH
Kootenay and Victoria Streets
Organist: Mrs. W. A. Manson

Guest Preacher: REV. E. KELLEY

10:50 a.m.—Sunday School.
11:00 a.m.—Morning Worship

Evangelical Mission Covenant

Baker and Hendryx Streets
VERNON K. LUND, Pastor

10:00 a.m.—Sunday School.
11:00 a.m.—"A BURNING FIRE" Holy Communion.
6:30 p.m.—Y.P.S.
7:15 p.m.—Prayer Time.
7:30 p.m.—"IT'S THE TRUTH THAT HURTS."

WEDNESDAY:
7:30 p.m.—Prayer meeting and quarterly business meeting at the G. Stenberg home, 302 Hoover St.

THURSDAY:
3:00 p.m.—Ladies Aid at the home of Mrs. Magnus Auno, 414 Gore St.

FRIDAY:
7:00 p.m.—Hi-League.

SATURDAY:
1:00 p.m.—Confirmation Class.

First Church of Christ Scientist

A Branch of the Mother Church
The First Church of Christ, Scientist, in Boston, Mass.

Sunday School — 9:45 a.m.
Sunday Service — 11:00 a.m.

SUBJECT —
"CHRIST JESUS"

Wednesday Testimonial Meeting 8:00 p.m.

Reading Room open daily, 3-5, Except Wednesday

All Cordially Welcome

First Baptist Church

Cottonwood and Fourth Sts.
Rev. Theo. T. Gibson, B.A., Pastor

10:30 a.m.—Sunday School.
11:15 a.m.—Morning Worship.
7:30 p.m.—Gospel Service.

MONDAY:
7:00 p.m.—Explorers.

TUESDAY:
7:00 p.m.—B.Y.P.U.

WEDNESDAY:
8:00 p.m.—Midweek Meeting.

FRIDAY:
3:30 p.m.—Mission Band.
7:00 p.m.—Picture Hour.

Full Gospel Services

EAGLE HALL

Pastor: Rev. Paul Lade

SUNDAY

7:30 p.m.—Evangelistic Service

Where the Word of God Is Preached as "It Is Written."

Some giraffes measure up to 18 feet.

Island Rites of Interest In Trail and New Denver

TRAIL, B.C., March 2 — Trail, New Denver and Nanaimo share interest in the wedding in Nanaimo's St. Andrew's United Church of Melvin Eugene Nesmith, eldest son of Mr. and Mrs. Alin Nesmith of Trail, formerly of New Denver, and Odele Patricia, youngest daughter of Mr. and Mrs. Andrew Dunsmore of Nanaimo.

Rev. R. Moses performed the ceremony in the candle-lit church, and the bride wore a white chiffon velvet gown, en train featuring a long-sleeved bolero jacket with an Elizabethan collar and self-covered buttons from elbow to wrist. Her train-length French illusion net veil cascaded from a jewel tiara and she carried pink Rapture roses and white hyacinths centred with a white orchid.

Mrs. Alan Jordan of Victoria, sister of the bride, and Mrs. Arthur Spencer, in identical rose-copper velvet gowns, were attendants. Hats in the same copper velvet shade completed their costumes and they carried Talisman roses and yellow hyacinths.

Mr. Caius Nesmith was his brother's best man and ushers were Mr. Dave Broster of Trail and Mr. Lloyd Bertram.

The Junior Choir of St. Andrew's sang a hymn, especially arranged by the bride's father.

A reception was held at the home of the bride's parents after which the couple left for a Southern wedding trip.

They will reside in Vancouver.

Our Father's Business

REV. IAN M. PRESLEY

I ams sure that our readers will not mind me drawing your attention to the importance of personal decision, for they have far reaching results for the individual. One can never fully realize all that their decision may mean to them or to their associates, for the scriptures show us clearly that no man lives to himself. Thus the importance of our theme becomes more interesting as we all well know that we are living in days when momentous decisions are being made, that may change all the plans we have made for the future. You will agree with me I am sure that all these are important but never-the-less for time only, thus I wish to turn your thoughts now to one of the most important decision's that will not only direct your life during your sojourn here but determine its destiny throughout eternity. The Lord Jesus said to the rich young ruler, "If thou wilt be perfect, go and sell that thou hast, and give to the poor, and thou shalt have treasure in heaven; and come follow me."

These words of the Master spoken to this young man called for action on his part and it is with interest that we read on to see what he did. The challenge was evidently too much for him for he turns his back on the Master. Why did he do it? We are not left to guess his reason for I am sure we would give many, but the Word of God clearly and defintely gives the answer, "For he had great possessions." ? ?

Let us be careful before we condemn this young man that many of us for the same reason refuse to follow Him who gave His Life on Calvary as a living sacrifice that we might have spiritual life. You may say to the writer, I "have no great wealth or possessions to part with, 'but never have you made this decision to live for Him, thus friend you have less reason to turn your back on Him.

Jesus on this occasion put the young man as we say, on the spot," but even today every one of us must face the issue, "What will I do with Jesus who is called Christ?"

One speaking of Jesus said, "Like a skillful chemist of the soul of life, the Lord Jesus uses different tests to detect different kinds of poisons. Like the skillful soul-surgeon, He knows how to probe and bring to light a hidden spiritual cancer. Like the skillful physician, He prescribes different remedies for different persons.

"Yes reader it is true that He knows just exactly the best way to bring this all important question to you. I am trusting that these few words may be the means of helping someone to make a decisive decision to follow the Master.

Just before closing this brief mesage I would like you to know that the writer is not the first to present such a decision to the reader. Elijah the prophet of long ago confronted the whole nation of Isreal with these words, "How long halt ye between two opinions? If the Lord be God, follow Him; but if Baal, then follow him." This same choice must be made by all even today. It is either the world with all its attractions or Christ who offers you joy and peace in this life and in inheritance eternal in the heavens. Yes everyone must decide for himself the path they will follow. The song writer says;

Jesus is standing on the trail still, You can be false to Him if you will,

You can be faithful thro- good or ill: What will you do with Jesus?

What will you do with Jesus? Neutral you cannot be;

Some day your heart will be asking "What will He do with me?"

Bethel Tabernacle

708 Baker Street
REV. I. M. PRESLEY, Pastor

SUNDAY:
9:45 a.m.—Sunday School.
11:00 a.m.—Morning Devotional Service.
"SIX REASONS FOR BELIEF IN DIVINE HEALING"
4:00 p.m.—"Message of Life Hour."—CKLN.
7:30 p.m.—Evangelistic meeting
"HEAVEN — A PREPARED PLACE FOR A PREPARED PEOPLE."

TUESDAY:
8:00 p.m.—Prayer and Bible Study.

THURSDAY:
8:00 p.m.—GREAT MISSIONARY MEETING.

Rev. and Mrs. C. A. Barker who will speak on Christian advance in the British West Indies and show Kodachrome pictures of the scenery, customs and people of Trinidad. They also appear in native costume.

A Cordial Welcome Awaits You At All Services.

Award Gilt Cross To Young Guides

TORONTO, March 2 (CP) — The Canadian Council of the Girl Guides Association announced today that gilt crosses for lifesaving have been awarded to two 14-year-old girls — one from St. George, Nfld., the other from Toronto.

Leona Hulan, of St. David's Company at St. George rescued Mrs. Willoughby Chaffey from drowning in Crab's River last Aug. 17. Attempting to cross the river the woman fell into a hole 10 feet deep. her cries brought Leona who, using a fence pole as an oar sculled 500 yards in a dory to the woman's rescue.

Verona Vardy of the 192nd Toronto Company rescued her three-yea-old sister and year-old brother when her home caught fire last Nov. 17.

PYTHIAN SISTERS AT ROSSLAND POST BOOK AWARD

ROSSLAND, B.C., March 2—Mrs. M. Goucher of Nelson, junior supreme alternate for B. C. Pythian Sisters, was a guest of honor at a meeting of Maple Leaf Temple No. 4

A short meorial service was conducted for the late Mrs. Emma Michaely.

Plans were made for catering projects with Mrs. J. B. Campbell, Mrs. C. Olmsted and Mrs. T. Stephens in charge. The Temple will again sponsor a book award for English in the Parent-Teacher Scholarship program for the High School.

Named to the refreshment committee for next meeting were Mrs. J. B. Campbell, Mrs. J. H. Conroy and Mrs. M. Dixon.

New Denver . . .

NEW DENVER, B.C.,—Joe Mikita of Sandon is a patient in Slocan Community Hospital.

E. Alstad of Sandon is a patient in Slocan Community Hospital.

Mrs. J. E. Kennett received word of the death of her youngest brother, William Vest of West Verginia.

A. Daniels of Silverton is a patient in Slocan Community Hospital.

R. Girardi of Zincton is a patient in Slocan Community Hospital.

A. Matsubayashi of Slocan City is a patient in Slocan Community Hospital.

J. Kominami of New Denver has been discharged from Slocan Community Hospital.

ROSSLAND CIRCLE MEETS

ROSSLAND, B.C., March 2 — "Home-made Religion" was the theme of the devotional taken by Mrs. D. Burnett at a meeting of Union Avenue Circle of St. Andrew's United Church meeting in the church annex.

Games and entertainment featuring a social were under the direction of Mrs. James Meek and Mrs. M. Wellock.

The next meeting will be held at the home of Mrs. Sydney Simcock.

To Speak in Nelson

Donald Bruce, Vancouver Technocrat currently on a lecture tour of Washington and British Columbia, speaks in Nelson Saturday. Mr. Bruce is the editor of Technocracy Digest.

The Salvation Army

513 Victoria Street
Lieut. and Mrs. A. Millar

SUNDAY:
11:00 a.m.—Holiness Meeting.
2:30 p.m.—Sunday School.
7:30 p.m.—Evangelistic meeting

WEDNESDAY:
8:00 p.m.—Prayer Meeting.

FRIDAY:
2:30 p.m.—Home League.

ALL ASSURED A HEARTY WELCOME

Church of the Redeemer

(Anglican)
FAIRVIEW

CANON W. SILVERWOOD
A.K.C., B.Sc., Vicar.

9:45 a.m.—Sunday School.
11:00 a.m.—Morning Prayer.
7:30 p.m.—Evening Prayer.
SOUTH SLOCAN
3:30 p.m.—Family Service.

Nelson Social . . .

PHONE 144

● Mrs. T. H. Glover left Friday for Creston, where she will spend several days before leaving on a two-month trip to Minneapolis, Minn., to visit her sister, Mrs. G. W. Irwin. On her return to Creston, where she will join her husband, Mrs. Glover will visit in Manitoba, Saskatchewan and Alberta. Mrs. Glover has been feted at numerous social gatherings, and was presented with a brooch and earring set by the W.A. of Trinity United Church.

● Mrs. A. D. Oliver, 1023 Front Street, is a patient in Kootenay Lake General Hospital.

● Neil Murdock, son of Mr. and Mrs. E. J. Murdock of Trail has spent the past week as guest of Mr. and Mrs. Gordon Haskell.

Kimberley Wedding of Wide Interest

KIMBERLEY, B.C., March 2 — The former Marion Stabback of Chapman Camp and Calgary, and Maurice Patayn of Kimberley, exchanged marriage vows in a quiet ceremony performed in the United Church manse here by Rev. G. A. Affleck.

The bride, who was attended by Mrs. Margaret Prus, was attired in a grey suit with wine accessories. Her corsage was of Talisman roses.

A reception for close friends and relatives was held at the Oasis.

Mr. and Mrs. Patayn spent their honeymoon at Banff and Calgary and have taken up residence in Chapman Camp.

MISSION CIRCLE, HUBBIES ENJOY SKATING PARTY

An evening of skating and entertainment was enjoyed by members or the Four Corners Mission Circle and their husbands.

After skating, covers were laid for 16 at the home of Mr. and Mrs. J. Heighton, Observatory Street.

Rossland Auxiliary Plans Bake Sale

ROSSLAND, B.C., March 2—The Mothers' Auxiliary to Rossland Scouts and Cubs, meeting in the Scout Hall, made arrangements for a bake sale in mid-March to assist the camp fund for the Scouts and Cubs.

A new member, Mrs. Dave Shaw was welcomed to the group.

W.M.S. Fosters Friendship, Rossland Group Is Told

ROSLAND, B.C., March 2 — The 23rd anniversary of St. Andrew's Women's Missionary Society was observed at a regular meeting in the church manse.

Rev. T. B. McMillan conducted the devotional period, reading Scripture stories of several women in the New Testament. He drew attention to the important part played by women in New Testament writings, and stressed the fact that the W.M.S. is the only church organization of women whose studies and work take them outside local conditions.

Through its work, the W.M.S. fosters better acquaintanceship between nations, and thus is a vital factor in preventing wars, he said. The example of W.M.S. workers in foreign countries has had a far-reaching effect, especially on the status of the women of those lands.

Forty-one hospital and 22 home visits were reported. Mrs. Percy Swift reviewed three chapters of the study book on Japan.

A charter member of the Society, Mrs. A. Pitt, made the first cut in the birthday cake.

New Denver Store Extensively Damaged in Afternoon Blaze

NEW DENVER, B.C., March 2—Fire caused extensive damage to the Slocan Lake Hardware Store about 4 p.m. today.

The New Denver Fire Brigade raced to the scene after the fire was discovered by N. Takenaka, a barber across the street.

The newly redecorated store situated on Sixth Street was recently purchased by Mr. and Mrs. Norman F. Brookes. The apartment the Brookes occupied in the same building was not damaged. Mr. Brookes later credited the Fire Brigade with saving the store.

Cause of the fire was not known. It started in a woodshed at the back of the store.

RENATA W.I. ADDRESSED BY MRS. CHALMERS

RENATA, B.C., March 2—Mrs. R. W. Chalmers of Robson, pioneer in the Women's Institute movement in West Kootenay, visited Renata W.I.

Mrs. Chalmers told of her experiences in Women's Institute work in the early days at a special meeting at the home of Mrs. Peter Warkentin. She said members were fortunate to belong to the Federated Country Women of the World.

"Food and its Function" was the topic of an address Mrs. Chalmers gave at an open meeting in the school. She explained the value of protein foods in building muscle and repairing tissues. Other vitamins essential to health were included in recipes Mrs. Chalmers gave her audience.

Lilac Tea Planned By Rossland Circle

ROSSLAND, B.C., March 2 — Members of Hillcrest Circle of St. Andrew's United Church decided to start work on novelties for a lilac tea, at their meeting at the home of Mrs. Floyd Bacon.

Mrs. J. Brown was welcomed as a visitor, and members took part in a social.

The next meeting will be held at the home of Mrs. C. B. Davison.

Flags Celebrate Pope's Birthday

VATICAN CITY, March 2 (AP)—Gold-and-white banners of the Vatican State were flown today to honor a double anniversary of Pope Pius—that of his birthday and his election to the Papacy.

The Pope was 75 years old today. Just 12 years ago—in his birthday—he was named Pope, the 261st in the history of the Roman Catholic church.

While greetings from many parts of the world began to arrive at the Vatican, the pontiff—as he has been in the last 12 years—followed his routine schedule of work.

As in the past, a celebration will be held March 12, the anniversary of his coronation as Pope. At that time a thanksgiving service which the Pope will attend, will be held in the Sistine Chapel.

Rossland . . .

ROSSLAND, B.C., March 2—Robert DeKuysscher, Douglas Kyle and Allan Stinson have left for Aylmer, Que., to start their training in the R.C.A.F.

Robert Peck left Sunday for Little Island, Vancouver to report for duty with the R.C.A.F.

Marshall Dunlop has left to visit Vancouver.

Mrs. Earl Mellett and Mrs. Donald Martin have been in Victoria to attend the funeral of their mother.

LONDON, March 2 (Reuters) — A black circle rings the island of Chayaku Ko on the war maps of the United Nations armies in Korea.

It means no bombs or shells are to be dropped there.

Because, the British Admiralty explained yesterday, it was there that the British cruiser Ceylon found 20 little orphan children naked and starving in bitterly cold weather.

The ship's company adopted them, fed and clothed them, chopped firewood and left them supplies for the Winter.

News of the Day

RATES: 30c line, 40c line black face type; larger type rates on request. Minimum two lines. 10% discount for prompt payment.

Rotary luncheon Monday, March 5, Hume Hotel, 12:15 p.m.

Authorized Ronson Repairs
Cutlers' — 511 Baker St.

Baby pillows to fit the stroller.
STERLING HOME FURNISHERS

Hot buttered popcorn at WAIT'S any hour of the day.

MAC'S COFFEE AND MILK BAR
QUALITY ALL THE WAY.

If it's worth owning, it's worth insuring. See BLACKWOOD AGCY

Wanted — One set of double bunks. Phone 816-L4.

ELECTROLUX SALES - SERVICE
PHONE NELSON 1108 OR 553

WANTED — CLEAN COTTON RAGS 12c PER LB.
NELSON DAILY NEWS

If BUTTERFIELD can't fix it, throw it away. Prompt service on watch work; fully guaranteed.

Bring that valuable timepiece to COLLINSON'S for reliable repairs at moderate prices.

MONAMEL in handy 2 oz. size — 12 bright colors and clear — 29c.
BURNS LUMBER CO.

CHIROPODIST—FOOT SPECIALIST, R. Bourchier, D.S.C., 1178 Bay Avenue, Trail. Phone Trail 1750.

For that Best Friend a Bouquet of Spring Flowers. Phone 962.
COVENTRYS' FLOWER SHOP

GRAY'S decorate any Easter eggs with any name you desire. Order early for Easter. 534 Josephine St.

Nelson Ladies' Golf and Country Club annual meeting Thursday, March 8, 7:30 p.m., Hume Hotel. Everybody welcome.

Monarch's newest wool — Mallard—Nylon reinforced, 4-ply wool. 49c ounce.
THE CHILDREN'S SHOP

P.-T.A.
SHAMROCK TEA AND PROGRAMME SAT., MARCH 17th, 3 TO 6, CIVIC CENTRE.

Everything in Steele Briggs seeds. Vegetable, flower and lawn grass, in package and bulk.
HIPPERSON'S

IF YOU WANT SMARTER SHOES FOR NATURAL WALKING, BUY NATURAL - BRIDGE SHOES AT FINK'S. — $15.00 PAIR.

A Tala 2-Way Egg Slicer is just what you need for your salads. — 35c at
WOOD VALLANCE HARDWARE

Anytime is the right time to gladden her heart with a box of candy. Stop in today at VALENTINE'S.

WATCH REPAIRING
IS A JOB FOR EXPERTS
Our Work assures your Satisfaction
H. H. SUTHERLAND
491 Baker Street

Our stock of Steele Briggs Seeds is ready for your selection. Everything in vegetable, flower and grass seeds, package and bulk.
HIPPERSON'S.

One 6-pce. Walnut Dinette Suite, Special, $94.50.
We buy and sell new and used furniture and antiques.
HOME FURNITURE EXCHANGE
PHONE 1560 413 HALL ST.

Clothes hampers, wicker clothes baskets, folding clotheshorses, ceiling dryers, folding ironing boards, ironing board pads, etc.
HIPPERSON'S

ENTERTAINING THIS WEEKEND?
Treat your guests to a dinner supreme and yourself to a nite out. Phone 1020-R for reservations at
GERIGH'S LODGE

FRIDAY AND SATURDAY SPECIAL
REGAL FOOD CHOPPER FOR ONLY $1.63.
MC & MC (NELSON) LTD.

FOR WALLS and DRAINBOARDS
P.V. Hardboard, 3/16" and ¼" Primtile, Plywood ¼", ½" and ¾" and Arborite.
NELSON WOODWORKING CO.
273 Baker St., Nelson—Phone 1150

Twin corner towel bars in stock again. These bars hold towel ensembles in attractive 2-tier arrangements. Chrome plated, only $2.25.—HIPPERSON'S.

NOTICE
Tire Department formerly operated by Cuthbert Motors will continue business in same location, under same management.
Jim's Tire Shop
Welcome old and new customers.

Organization meeting of Nelson and District Camera Club to be held at the Vogue Studio, 7:30 p.m. Tuesday, March 6th. All interested please attend this meeting and if possible phone Gren Murrayy at 106.

CARD OF THANKS

Mrs. J. Nedelec and family wishes to thank Dr. Morrison, the nurses of Kootenay Lake General Hospital, and her many friends for their kindness and consideration shown during her recent illness.

Needlecraft by Laura Wheeler

GAY! FUN! QUICK!

All youngsters from 2 to 82 love this new idea! BINDING stitched by hand or machine, and a bit of gay embroidery for these!

Easy to apply to clothes or linens. Pattern 702; transfer of 7 motifs 3¼x5¾ to 7x12 inches.

Send TWENTY-FIVE CENTS in coins, (stamps cannot be accepted) for this pattern to Nelson Daily News, Needlecraft Department, Nelson. Print plainly PATTERN NUMBER, your NAME and ADDRESS.

Send Twenty-five cents more (in coins) for Laura Wheeler's Needlecraft Book. Illustrations of patterns for crochet, embroidery, knitting, household accessories, dolls toys . many hobby and gift ideas A free pattern is printed in the book.

20%
Down Payment
PUTS ANY ARTICLE IN YOUR HOME
"The House of Furniture Values"
Freeman Furniture Co.
PHONE 115 — NELSON

Kimberley I.O.D.E. Holds Annual Luncheon

KIMBERLEY, B.C., March 2—Sullivan Mine Chapter, Imperial Order Daughters of the Empire, held its second annual luncheon in the Oasis, with 60 members and guests in attendance.

Flowering plants centred the luncheon tables, and Mrs. J. E. Scanland and Mrs. A. Smith were conveners.

Mrs. B. H. Bentley, newly-elected regent, as chairman, introduced Past Regents Mrs. C. P. Lane and Mrs. S. James. Mrs. James spoke of the work the chapter had accomplished since its inception in 1946, and Mrs. Lane told of the significance of the order's badge and of its work abroad.

Solos by Miss Rose Hartwig, accompanied by Mrs. J. Stuart, and a contest arranged by Mrs. W. Clark, in which prizes went to Mrs. J. Andrews, Mrs. J. Hunt and Mrs. M. Hagen, entertained the members.

Rossland Circle To Add to Layette

ROSSLAND, B.C., March 2—Members of the Friendly Circle of St. Andrew's United Church, meeting in the Sunday School rooms, decided to contribute some baby garments to a W.A. layette.

The W.A. report reminded members of a used clothing drive for overseas relief. A sewing meeting was planned for March 12 at the home of Mrs. O. Owens.

The next meeting is to be the annual meeting with Mrs. H. R. Hanson in charge of the program.

Dress Up With Marian Martin

He looks with pride at YOU Teener! You're someone special in your new ensemble! Dress is simple; pretty enough for dancing; rib-hugging jacket with pockets looks suit-like and smart in class.

Pattern 9353: Teenage sizes 10, 12, 14, 16. Size 12 frock, 3 yards 35-inch; jacket, 1⅝ yards.

This easy-to-use pattern gives perfect fit. Complete, illustrated Sew Chart shows you every step.

Send TWENTY-FIVE CENTS (25c) in coins (stamps cannot be accepted) for this pattern. Print plainly SIZE, NAME, ADDRESS, STYLE NUMBER.

Send your order to MARIAN MARTIN, care of Nelson Daily News Pattern Dept., Nelson.

Hvae you seen . . . The new silhouette? The new Spring Suits? Ensembles? The new wrap-on? Order our new Marian Martin Pattern Book, read all about your beautiful Spring wardrobe. Send Twenty-five cents for your copy today! A FREE pattern of a new Spring hat is printed in book.

DESMOND T. LITTLEWOOD
OPTOMETRIST
Successor To J. O. Patenaude
PHONE 293 NELSON, B.C.

LOVELY HATS
in
ALL STYLES AND COLORS
MILADY'S FASHION SHOPPE

Nelson Daily News

Established April 22, 1902

British Columbia's Most Interesting Newspaper

Published every morning except Sunday by the NEWS PUBLISHING COMPANY, LIMITED, 266 Baker Street, Nelson, British Columbia

Authorized as Second Class Mail Post Office Department, Ottawa

MEMBER OF THE CANADIAN PRESS AND THE AUDIT BUREAU OF CIRCULATIONS

SATURDAY, MARCH 3, 1951

Hendricks Leaves No Doubts in House On Kootenay Needs

Walter Hendricks, M.L.A. for Nelson-Creston, has presented the Kootenay's case on at least four major considerations before the Provincial Legislative Assembly in businesslike and impressive fashion.

His contribution to the Throne Speech debate is already winning him deserved commendation. It was all the more commendable because he drew Province-wide attention to the affairs of his riding on the floor of the House, and not in the relative privacy of the caucus. It is in the House that constituents like to see their business carried out.

Matters of public debate and concern in the Kootenay, the resettlement of the Sons of Freedom, the hospital problems of both Creston and Nelson areas, the need for grants for mining roads, and the main Kootenay Lake ferry bottleneck, were laid in forceful fashion before the Legislature. That a certain attention-catching persuasiveness went into Mr. Hendricks' presentations was revealed in the special dispatches for Nelson Daily News readers from Victoria. All in all, constituents of his riding have been assured that important items of their business have been put in line for the attention they deserve.

After such an impressive start, Mr. Hendricks, without a doubt, in future days will bring similar attention to bear on other matters of vital concern, the need for improvement of border highways, the toll bridge issue and his constituents' feelings in regard to indirect taxation proposals.

Mr. Hendricks dealt with broader issues. His suggestion of the name "retirement pensions" for the proposed contributory old age pensions seems one that is likely to stick. He also had a suggestion that could go a long way toward solving the problem of urban centres in financing hospital facilities. He proposed to spread the financing burden by an urban-rural taxation set-up similar to that now used to meet education costs. The mechanics for such a new system would, of course, be terrific, and it would take considerable time before such a plan, if approved, could be functioning. It does, however, have support of the fact that an urban centre providing a hospital is giving service at relatively low cost, as far as meeting capital expenditure is concerned, to rural residents in its vicinity. There undoubtedly is a certain fairness in the suggestion that an entire area benefitting from a hospital shares more directly in the financial burdens of new construction or expansion.

It's Been Said

We can do anything we want to if we stick to it long enough.—Helen Keller.

LETTERS TO THE EDITOR

Letters may be published over a nom de plume, but the actual name of the writer must be given to the Editor as evidence of good faith. Anonymous letters go in the waste paper basket.

Knew Martin Fry, Enjoys Oldtimer's Notebook

To the Editor:

Sir—I would just like to say how much I have enjoyed reading the old time stories by Mr. Joy, espedially the recent series about Mr. M. M. Fry. I was fortunate enough to have known Mr. Fry (he and my Dad were very close friends), and to have listened to some of his stories. Daddy Fry died when he was almost 100 years old.

E. J. LEVEQUE.

Kaslo, B. C.

Prods Nelson on Toll Bridge Hesitancy

To the Editor:

Sir—Just what explains the hesitancy of Nelson, as reflected by the actions of the Nelson Board of Trade in avoiding the toll bridge proposal, in taking an up-to-date stand on this matter, that has been a public interest for half a century? Politics?

Or is Nelson just reluctant to do anything that may make it seem that it favors tolls? If so, why doesn't it just say so? At least then Victoria would know that a bridge on the Southern Highway across the Kootenay is favored, though the toll principle is not. I'm sure the district residents are getting fed up with the lack of straightforward stands on matters that are of as much interest to them as to the City to which it looks for a lead.

If the City folk are not sure of the district-wide outlook on this and other matters, then let us have a more concerted effort toward unity; let them call a meeting, or otherwise establish the consensus.

FOR THE KOOTENAY.

Civilized?

To the Editor:

Sir—May I quote two brief statements from The Nation of February 17 re war as it is, and threatens soon to be?

A report in The New York Times of Feb. 9 tells of the retaking by an American armored column of a small village which a few days earlier had been hit by a napalm raid:

"The inhabitants throughout the village and in the fields were caught and killed and kept the exact postures they had held when the napalm struck—a man about to get on his bicycle, 50 boys and girls playing in an orphanage, a housewife strangely unmarked holding in her hand a page torn from a Sears-Roebuck catalogue . . . There must be almost 200 dead in the tiny hamlet."

Now, from a review of The Hell Bomb, by William L. Laurence:

"The science reporter for The New York Times describes for the layman the theory, nature and potentialities of the hydrogen bomb, the first of which, he believes, may be ready for testing before the end of the year. The appropriately named Hell bomb can destroy all life within an area of over 300 square miles and severely burn within an area of more than 1200 square miles . . . H-bombs can be rigged with casings capable of exploding into radioactive dust that can wipe out life throughout an entire country or even the whole world."

To these may I now add a third? The last paragraph of a letter from a citizen of Hamburg:

"Give us Germans the democracy we were promised in 1945. Give us fair play, social justice, and freedom from fear, and no nation will have to be afraid of our aggression. Above all, give the ex-soldiers, the parents of young men, and the war orphans of the world a decisive vote for peace or war. Let those who have experienced the horrors of war and who no longer believe in State-organized murder decide the question. We who have survived the war acknowledge the sacred duty to see that hatreds, bloodshed and social injustice vanish from this war-tired earth."

Does anyone doubt that the world's hope for the survival of all that its peoples mean when they say "Civilization" lies in the spirit shown by the Hamburg German, and lies not at all in that spirit which burns up "50 boys and girls playing in an orphanage"? Can the spirit which prepares a hell bomb able to "wipe out life throughout an entire country or even the whole world" be called "civilized"?

A. R. MUNDAY.

Nakusp, B. C.

?Questions? ANSWERS

Open to any reader. Names of persons asking questions will not be published. There is no charge for this service. Questions WILL NOT BE ANSWERED BY MAIL except where there is obvious necessity for privacy.

Caller, Nelson—Where should I apply for copy of my birth certificate? I was born in Rutlandshire, England.

Write to the Department of Births, Marriages and Deaths, Somerset House, Strand, London, W.C.2, England, enclosing an order for five shillings and two pence, obtainable at banks or post-offices.

W. E. H., Nelson—What was the cost of living in detail per month for 1950?

January, food, 199.4; rent, 125.0; fuel, light, etc., 135.6; clothing, 183.3; furnishing, 167.0; miscellaneous, 131.6. February, food, 201.3; rent, 125.0; fuel, etc., 135.9; clothing, 183.0; furnishing, 166.4; miscellaneous, 132.1. March, food, 204.0; rent, 132.7; fuel, etc., 136.3; clothing, 181.4; furnishing, 166.3; miscellaneous, 132.1. April, food, 204.5; rent, 132.7; fuel, etc., 136.0; clothing, 181.2; furnishing, 166.4; miscellaneous, 132.3. May, food, 204.6; rent, 132.7; fuel, etc., 137.5; clothing, 180.8; furnishing, 166.4; miscellaneous, 132.3. June, food, 209.0; rent, 132.7; fuel, etc., 137.1; clothing, 180.7; furnishing, 166.9; miscellaneous, 132.4. July, food, 214.3; rent, 134.9; fuel, 137.7; clothing, 180.7; furnishing, 166.9; miscellaneous, 132.5. August, food, 216.7; rent, 134.9; fuel, 138.4; clothing, 180.9; furnishing, 168.9; miscellaneous, 132.5.

September, food, 220; rents, 135.5; fuel, not listed; furnishings, 187.8; clothing, miscellaneous, not listed. October, food, 218.6; rent, 136.4; fuel, 140.6; clothing, 184.5; furnishings, 174.8; miscellaneous, 133.4. November, not available. December, food, 220.2; fuel, 141.5; clothing, 187.1; furnishings, not available; miscellaneous, 135.8.

Traveller, Marysville—Please give me the name and address of the Canadian Consul in New York.

Kenneth A. Greene, 620 Fifth Avenue, New York.

Curious, Nelson—When is the Jewish Fast of Esther this year?

March 21st.

Looking Backward

10 YEARS AGO

From The Daily News of March 3, 1941

Duke Scodellaro of the Trail Smokies' lineup, and one of the most unique in goaltending style, still retains his title as the West Kootenay Hockey League's top goaltender in game averages. His record this season showed 80 goals past him in 23 games for an average of 3.48 per game. Jesse Seaby of Nelson is next on the list with an average of 4.25 goals, or 102 goals in 24 games.

Mrs. J. E. Dobbie, Carbonate Street, has returned from Nanaimo and Chilliwack, where she visited relatives.

25 YEARS AGO

From The Daily News of March 3, 1926

P. J. Sheran, with a small crew, is opening up the Silver Reef property on Anderson Creek, just above Nelson. The property was originally staked for silver, and the gold value of the mine is said a very attractive asset. First operation will be the sinking of a short shaft to test from the surface.

40 YEARS AGO

From The Daily News of March 3, 1911

Alex. McCuish, former Provincial constable of Michel, arrived in Nelson Wednesday night on his way to Nakusp, where he has been transferred. He will replace Constable Alex Stewart, who is leaving for the Coast.

N. J. Cavanaugh, formerly of Nelson, has purchased the interests of B. B. Mighton in the firm of Mighton & Cavanaugh of Vancouver.

Your Horoscope

Travel seems to be in the books for you, with unexpected social opportunities. Born today, a child may expect a happy life.

SUNDAY, MARCH 4—You should feel much better, surer and freer in the coming months. For the child born on this date a contented life is prophesied.

Today's Bible Thought

An invisible hand is apparent in history, though often invisible as history first unfolds. Wolves disappear and sheep prosper.—Thou shalt call thy walls salvation and thy gates praise.—Isa. 60:18.

Aunt Het

I might as well confess gettin' old. When a thing looks swell, and a woman won't wear it because it don't feel right, the years have got her.

The great composer Mozart was only 18 when he wrote his symphony No. 29 in 1774.

They'll Do It Every Time — By Jimmy Hatlo

TORONTO STOCKS

Closing Prices

MINES	
Acadia Uranium	.34
Akaitcho	1.30
American Y K	.11
Arjon	.38
Aumaque	.25
Aunor	3.35
Bagamac	.23
Base Metals	.62
Bevcourt	.48
Bobjo	.16
Bonetal	.59
Bralorne	7.20
Brewis R L	.11¾
Broulan	1.00
Buffadison	.10¼
Buff-Red Lake	.6½
Buffalo Ank	1.65
Buff Can	.30½
Callinan	.38
Castle Treth	2.30
Central Porc	.23
Centremaque	.13½
Chesterville	.55
Coin Lake	.15
Coniaurum	.68
Cons Mining & Smelt	145.75
Conwest	2.44
Discovery	.36
Dome	16.50
Donalda	.58
East Malartic	1.41
East Sullivan	9.05
Elder Gold	.56
Eldona	.25½
Eureka	1.10
Falconbridge	12.00
Frobisher	3.75
Giant Yel	7.75
God's Lake	.43
Gold Eagle	.10
Golden Manitou	7.15
Halcrow	.14
Hardrock	.29
Harilcana	.16½
Hasaga	.41
Heva	.13½
Hollinger	15.00
Hosco	.6½
Hudson Bay	60.00
Int Nickel	39.65
Jellicoe	.10½
Joliet Que	.77
Kayrand	.21
Kelore	.14
Kenville	.22
Kerr Addison	18.50
Kirkland Lake	.95
Labrador	9.00
Lakeshore	70.50
Lake Wasa	.39¾
Lamaque	6.10
Leitch	1.07
Lexindin	.15½
Louvicourt	.24
Lynx	.17
MacDonald	1.02
Macassa	2.09
MacLeod Cock	3.50
Madsen R L	2.50
Magnet	.26
Malartic G F	2.55
McIntyre	65.50
McKenzie R L	.47
Mylamaque	.11
Negus	1.05
New Calumet	3.25
New Goldvue	.35
New Lund	2.47
Nicholson	.24
Nipissing	2.25
Noranda	82.00
Normetals	5.60
Norseman	.13⅜
North Can	.50
O'Brien	1.43
Orenada	.10½
Osisko	1.30
Pamour	1.00
Paymaster	.66
Pioneer	2.85
Porc Reef	1.34
Powell Rouyn	1.10
Preston E D	1.60
Quebec Lab	.22½
Quebec Man	3.05
Queenston	.64
Quemont	26.75
San Antonio	2.80
Sen Rouyn	.25
Shawkey	.21
Sherritt Gordon	3.85
Sigma	7.00
Silvermiller	1.58
Siscoe	.91
Steep Rock	9.25
Teck Hughes	2.42
Toburn	.36¼
Tombill	.33
Trans Cont Res	.77
United Keno	10.50
Upper Canada	2.05
Ventures	13.65
Waite Amulet	12.75
OILS	
Anglo Can	6.35
A P Cons	.44
Atlantic Oil	3.00
B A Oil	33.00
Cal & Edmonton	11.75
Calmont	1.18
Central Leduc	2.60
Chemical Research	1.32
Dalhousie	.36½
Davies Pete	.26
Decalta	.28
Del Rio	1.27
Eastcrest	.18½
Federated Pete	7.75
Highwood	.17
Home	18.25
Imperial Oil	35.50
Inter Pete	16.50
Mid Cont	.13
Nat Pete	1.87
New Pacalta	.10½
Okalta	2.90
Pacific Pete	9.80
Royalite	13.85
Roxana	.27½
Tower Pete	.37
United Oils	.69
INDUSTRIALS	
Abitibi	54
Algoma Steel	32
Aluminum	98½
Argus	11⅝
Atlas St.	14⅝
Bathurst Power	46
Beattie Bros	11½
Bell Telephone	41¼
Brazilian	24⅞
B.C. Electric	86½
B.C. Forest	8⅛
B.C. Packers A	15½
B.C. Packers B	13½
B.C. Power A	32
B.C. Power B	6
Brown Co.	12⅛
Brown Co. pfd	145½
Bruck Silk A	23½
Bruck Silk B	14
Building Products	33
Burl. Steel	22½
Burns A	42¼
Burns B	30
Burrard A	8½
Can Celanese	65½
Can Cement	68
Can Malting	51¾
Can Packers A	43
Can Packers B	34
Can Bakeries	9¾
Can Breweries	19¼
Can Canners	26¾
Can Car & Fdy	17
Can Car & Fdy A	19
Can Oil	22
Can Dredge	46
Can Ind Alcohol	15¼
Can Steamships	34
Can Marconi	4.10
Can Pacific Rly	28⅝
Can West Lmbr	7¾
Cockshutt	28¾
Coast Copper	2.25
C M & S	142
Cons. Paper	35½
Dist. Seagram	30⅜
Dom. Bridge	59½
Dom. Foundries	46¼
Dom. Steel & Coal B	32¼
Dom. Stores	14
Dom. Tar & Chemical	35
Dom Textiles	16
Eddy Paper	21½
Famous Players	18
Fanny Farmer	32¾
Fleet Air	225
Ford A	64½
Gatineau	19½
Gatineau 5% pfd	54½
Great Lakes	107
Great Lakes pfd	48½
Gypsum Lime	24¼
H. R. MacMillan A	20
H. R. MacMillan B	19½
Imperial Oil	35⅛
Imp. Tobacco	12⅝
Int. Metal	47½
Int. Nickel	39¾
Int. Pete	[illegible]
Kelvinator	[illegible]½
Lake of Woods	36
Laura Secord	15
Loblaw A	34
Loblaw B	33½
Maple Leaf Milling	15½
Massey Harris	57
Mercury Mills	5½
M & O Paper	31
Mont. Loco	18
Moore Corp.	25
McColl Frontenac	23
McColl Forntenac pfd	98
Nat. Steel Car	30¾
Ogilvie Flour	24½
Page Hershey	54⅞
Powell River	70
Power Corp.	27
Russ. Industries	22
Shawinigan	34
Simpsons A	40
Southam	19½
Steel of Can	33
Steel of Can pfd	33
Standard Paving	14½
Standard Chemical	12¾
Taylor Pearson	7
Union Gas of Can	11⅛
United Corp B	40½
United Fuel A	60
United Steel	9⅞
H. Walker	57
Western Grocers	45
Weston George	33¼
Winnipeg Electric com	45¼
Winnipeg Electric pfd	101

Market Trends

NEW YORK, March 2 (AP) — The stock market extended its gains by a modest amount.

Advances ran to as much as $2 a share but for the most part they went only a short distance past the $1 mark.

Prices were firm at the start of trading in a carry-over from yesterday's market. They slowly gained headway until noon and then held at their best into the final hour.

Canadian issues gained with Hiram Walker and Distillers Seagrams each adding ½, McIntyre ⅝ and Canadian Pacific ¼ while International Nickel and Dome Mines each fell ¼.

TORONTO, (CP) — Prices climbed in continuation of yesterday's advance.

Feature of the market was Callinan Flin Flon with sales of more than 300,000 shares. The issue came to life yesterday after five weeks of obscurity and today it was up 10 cents in mid-afternoon before settling at the close. Last January Callinan caused considerable excitement with its extreme volume and price fluctuations.

Consolidated Smelters jumped about $3 to pace an otherwise fractionally higher base metal group. Key issues ahead included Falconbridge, Noranda, Sherritt Gordon and Steep Rock.

Western oils advanced over a broad front with moderate increases. Heading the list upward were Anglo-Canadian, Central-Leduc, Home Oil, Okalta and Pacific Petroleum.

MONTREAL, (CP) — Securities advanced steadily as the session progressed in fairly slow trading.

Consolidated Smelters featured the market and an otherwise narrow senior metal group when it jumped three points to 146 following Thursday's five-point rise.

Utilities and senior oils fell in line with the market's trend and among featured gainers were Shawinigan up 1½ points to 35, Winnipeg Electric a point.

The industrial section moved irregularly higher.

LONDON, (Reuters) — After overnight consideraion of the news of Russian agreement to four-power talks, London reaction today was one of optimism tempered with caution.

Issues likely to benefit from an improvement in the international situation showed useful gains, particularly rubbers, oils, tins and European bonds. Final levels, however, were occassionally below the best.

On the domestic side, British Government stocks were fractionally higher and there were small improvements in leading industrials. Rayons and textiles, however, showed dullness.

VANCOUVER (CP) — Oils and base metals showed strength in trading. Volumn increased during afternoon trading.

In mining silver standard was up one at $2.69. and Van Roi up 2 at 63.

Hope Fulfilled

SEATTLE, March 2 (AP) — Mr. and Mrs. Roy B. Davis, both 69, often told friends:

"When we have to go, we hope we can go together."

Mrs. Davis died early today in the family home after her husband suffered a stroke.

He died a few hours later at Swedish Hospital.

Survivors include a daughter, Mrs. J. A. McLallen, of Vancouver.

Mr. Davis was president of the Seattle Glove Co., which he founded in 1909.

Urges Britain to Keep Canada as Business Friend

EASTBOURNE, England, March 2 (CP)—British industrialists were urged today to continue to carry out their undertakings to Canadian importers depending upon them for supplies.

The urging came from James S. Duncan of Toronto, Chairman and President of Massey-Harris Co., Ltd., and Chairman of the Dollar-Sterling Trade Advisory Board.

In an address prepared for delivery to the Dollar Convention, a gathering of business men interested in trade with North America, Mr. Duncan said that rearmament programs may make supplies tight.

But he warned that if Britain gives up the Canadian market now she will never get it back, and he stressed the economic and other pulls upon Canada by the United States.

FATAL ABSENCE

Said Mr. Duncan: "I make this plea not only to individuals in this country, but to your Government as well.

"Remember, when you re-entered the Canadian market after the last war, having largely withdrawn through no fault of your own in 1939, you had certain handicaps to overcome. Eight or 10 years is a long time to be out of touch with one's customers. Another generation of technicians had appeared on the scene, a generation which was largely unaware of your technical excellence.

"Fortunately there still remained in the service of industry that older generation which could remember, and their influence has been vital. But another absence would be fatal."

King George Has Cold and Fever

LONDON, March 2 (AP)—The King has a cold and fever, Buckingham Palace disclosed today.

He has been forced to cancel all immediate engagements, including a scheduled visit to Lancashire next week with the Queen.

The King's health has been holding up well lately under the usual heavy round of engagements, though last November he was reported suffering from an attack of rheumatism.

Two years ago he underwent an operation to improve blood circulation in his right leg.

Vancouver Stocks

MINES (Closing Prices)	
Bralorne	7.30
Canusa	.15
Cariboo Gold	1.30
Golconda	.27
Grandview	.43
Hedley Mascot	.63
Highland Bell	1.04
Int C & C	.40
Pioneer Gold	2.85
Placer Development	25.50
Reeves MacDonald	4.30
Sheep Creek	1.65
Silver Standard	2.70
Vanada	.20
Van Roi	.53
Western Uranium	1.85
OILS	
Anaconda	.24
Anglo Canadian	6.50
A P Consolidated	.46
Calgary & Edmonton	11.75
Calmont	1.21
Home	18.00
Okalta Com	2.90
Pacific Pete	9.80
Royalite	14.50
Vanalta	.36
INDUSTRIALS	
Coast Breweries	4.65
Capital Eestates	23.75
Inter Brew	3.30
Alberta Dist.	3.90
Alberta Dist. V.T.	3.90

Calgary Livestock

CALGARY, March 2 (CP) — Prices weer sharply lower on a slow, draggy Calgary livestock market today. Not sufficient butcher steers and heifers were sold to give reliable quotation, and no choice animals were on offer. A few early sales on cows looked $1 to $2 lower for the week in spots. All classes of replacement cattle were easier and no veal calves were available.

Offerings included 200 cattle and calves.

Yesterday's sales were 604 cattle, 132 calves, 289 hogs.

Hogs dropped 50 cents yesterday to close at $34.50. Sows were steady at $22. Good lambs went for $34.50, good ewes for $14.00-16.50.

Good butcher steers 31.00-32.00; common to medium 27.00-30.50. Good butcher heifers 29.50-30.50; common to medium 26.50-29.00. Good cows 24.00-24.50; common to medium 21.00-23.50. Canners and cutters 17.00-20.50. Good stocker and feeder steers 30.00-32.00; common to medium 27.00-29.50.

Winnipeg Grain

WINNIPEG, Mar. 2 (CP) — Winnipeg grain cash prices.

Oats, No. 1 feed, 99¼.

Barley, No. 1 feed, 1.53½.

Anglo-American Radio Aims at Noise Curtain

By DON SCHWIND

LONDON, March 2 (AP) — American veterans of democracy's three-year radio war with Russia are shaping a powerful new effort to punch Western views through the Soviet noise curtain.

Much of the detail has to stay under secrecy wraps in this bitter war of the ether.

At present, the BBC fights its part of the battle for the world's mind in 44 languages, 25 of them directed at Europe and the Russian fortress alone.

Behind this closely-knit Anglo-American campaign barely visible under "top secret" labels, lies the BBC's war-tested monitoring service. Housed in a mansion at Caversham, in the Thames Valley, this outfit probes with highly-specialized apparatus into even the weakest local radio transmission deep in Europe's heart.

An American unit housed at Caversham keeps voice of America men abreast of Soviet reactions to their broadcasts. One expert explained:

"When we hear Moscow radio telling the Russian's we're imperialist crocodiles or fascist hyenas we know we've been getting through the curtain."

24 Women Tackle B. C. Cabinet

VICTORIA, B.C., March 2 (CP) — A royal commission on liquor, scientific tests for drunk driving suspects, a three-member milk board, and coloring of margarine by the manufacturer were among requests made of the provincial cabinet today by a delegation of 24 from the Provincial Council of Women.

Many of the points raised by the Council were advocated by Mrs. Tilly Rolston (CLN — Vancouver Point Grey), in her first speech at the current session of the Legislature Thursday.

Mrs. Rolston introduced the members of the delegation to the cabinet

Penal reform particularly for women offenders was one of the main issues raised by the delegation.

The Council had its sights set on Oakalla Prison where it was stated, five major changes should be made:

1. A new prison for women on separate property removed from the proximity with the prison for men;
2. Segregation of first offenders from repeaters;
3. Segregation of drug addicts from other prisoners;

The delegation was headed by Mrs. Rex Eaton, Vancouver, newly elected President of the Council.

Ont. to Discuss Equal Payments

TORONTO, March 2 (CP)—The Ontario Government in the next few days will bring Legislation before the Provincial Legislature to provide equal pay for both men and women doing the same jobs, the Toronto Star says in a newspage story today.

The story says that legal and labor department, headed by a director. The legislation is expected to affect mainly workers in offices, stores and factories where women sometimes now draw less pay than men engaged in the same work.

It said the legislation will not have any connection with the Minimum Wage Act because in Ontario the only minimum wage is for women.

$75 Pension For Widow of Riel Rebellion Soldier

OTTAWA, March 2 (CP) — The widow of a soldier wounded in the Riel Rebellion has finally been awarded a $75-a-month pension 65 years after his last battle.

The story was told today by the Canadian Pension Commission. The key to it is an old parchment unearthed in the Dominion Archives to prove the claim of the widow, now living in Vancouver.

She is Mrs. John Lethbridge. Her husband fought as a corporal with the 90th battalion — "Little Black Devils" — and suffered two gunshot wounds in 1885. He died at 80 in 1940.

Last year A. L. Smith, then Progressive Conservative member of parliament for Calgary West, asked the Pension Commission if Mrs. Lethbridge, in hospital, was not entitled to pension. The family lived in Calgary for a long time.

Mrs. Lethbridge said her husband had been awarded a pension, but, unable to serve again, he had asked that it be stopped "for the duration" as a patriotic gesture in the First World War. Lethbridge never reapplied for it.

The Commission went to work.

The Same Old Story

GUILFORD, Surrey, England — (CP) — The most astonished man in Guilford was B. C. Barnes. He received a parcel from the Admiralty containing six war medals. Barens sent them back with a letter saying: "I have never been in the navy, army, air force or any other service."

DOW JONES AVERAGES

30 industrials 253.61 up .81.
20 rails 86.26 up .49.
15 utilities 43.80 up .13.
65 stocks 94.73 up .38.

SPORTS

The Sports Eye

BY CLIVE FLEMING

The largest crowd of the season is expected tonight as the happy Leafs meet the Kimberley Dynamiters in the third game of the W.I.H.L. semi-finals. The scene shifts to Nelson for the next two games.

All Nelson is proud of the Maple Leafs who played terrific defensive hockey, holding the Kimberley Dynamiters at bay when the Kimberley clan had manpower advantages time and time again, and then clipped them 2-1. Actually it wasn't just the fourteen players wearing the green and gold who beat the Dynamiters.

The 420-some Nelson fans who sent their telegram up to the Leafs all had a part in the triumph. The telegram had amazing results in boosting the Leafs morale. The Leafs expressed sincere appreciation of the support they received, both the reception they got when they stepped off the train, and also the numerous wires sent after the game.

Wares will undoubtedly keep his winning units intact. Every line was juggled to achieve the winning combination. Now Johnny Harms centres Bill Haldane and Johnny Fargher for the unit which notched both Nelson goals Thursday night. Fred Hergert is flanked by Fritz Koehle and Don Haley, and Red Koehle and Neil McClenaghan flank Ded Matthews.

The combinations didn't have much chance to work togeher, with the Leafs being short handed for 26 minutes.

Leaf defenceman Ernie Gare, who played a terrific game on defence with Eddie Wares, played the last game with an abscessed tooth, but has had it yanked. Gare should be an outstanding candidate for the rookie honors. He is versatile; is one of the best rearguards in the league, can play forward if needed, and even though he missed a whole month from his hip injury, Ernie was the second highest scoring defenceman in the league. Scoop Bentley led him.

The club doesn't lay the credit for the equalizer on anyone. Fargher who is as deadly as they come, around the net, scored two goals, but every player turned in a great performance.

They are taking nothing for granted tonight. Kimberley had a great fleet of attackers, and go by the theory that the offence is the best defence. They have the offence.

Gerry Pettigrew and Ron Pickell, the man who used to break everyone's hearts with his magnificent goaltending when with the Spokane Flyers two years ago, are slated for the refereeing chores.

Over in Kamloops, tonight, it is a matter of win or die for the Kamloops Elks. A loss to Kelowna tonight would put the best club in the M.O.A.H.L. out of the playoffs. A win would keep them in there fighting.

Trail High Cagers in Provincial Playdown at Vancouver

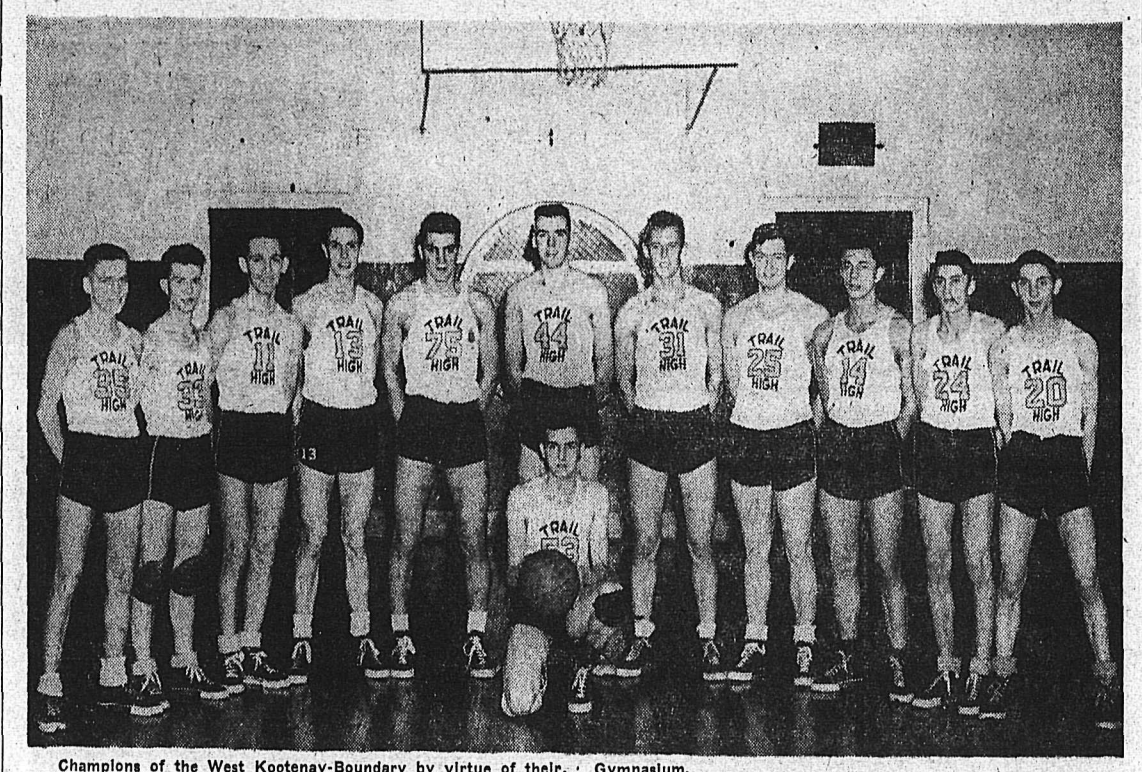

Champions of the West Kootenay-Boundary by virtue of their victory over a Grand Forks team, this husky squad of Trail High School athletes will go to Vancouver this weekend to compete in the Provincial basketball championships. The playdowns will probably be run off in the new University of British Columbia Memorial Gymnasium.

The team comprises, left to right, T. DeLong, P. Frie, B. Lynes, J. Corner, L. Devito, L. Leek, B. Borkes, B. Fulton, C. Catalano, G. Simone and M. Caputo. Kneeling is Captain L. Reid.

—J. Mervyn Rowlands photo.

Pringle's Three Goals Lead Flyers to Victory

EDMONTON, March 2 (CP) — Edmonton Flyers tonight resumed their winning ways in the Western Canada Senior Hockey League by drubbing the last-place Regina Caps 9-1.

It was the Flyers' first victory in their last three games and left them only six points behind the league-leading Calgary Stampeders. The Stamps, however, have played three games less.

Alex Pringle led the Edmonton attack with three goals and one assist. Ray Barry scored twice and singletons went to Roy Heximer, Freddie Smitten, Elmer Kreller and Bing Merluk. Larry Popein tallied the lone Regina goal in the second period.

Colin Kilburn assisted on both of Barry's markers to climb back into a first place tie in the league individual scoring race with Calgary's Sid Finney. Both players now have 73 points.

With Stane And Besom

Results of Nelson Curling Club's Friday night games:

J. Milne 8, A. Arcuri 9.
A. Waters 11, D. S. Creighton 10.
H. Greenwood 7, J. Harvey 11.
W. Duckworth 0, F. H. Smith 1.
H. Farenholtz 6, J. Smith 5.
W. A. Triggs 8, T. S. Jemson 7.
W. Kline won by default from D. Meakins.
L. G. Peerless 8, A. H. Allan 7.
T. H. Bourque 10, J. G. McMurchy 8.
F. L. Irwin 6, W. Marr 12.

Late Thursday night games:

T. W. Halsey 10, F. Carmichael 6.
W. McLeary won by defeault from H. M. Whimster.
G. E. Saunby 8, R. E. Horton 11.
N. R. Sardich 12, J. Kary 6.
G. Fluery 10, C. H. Parrish 13.

Olympic Skiing Team To Be Chosen Tonight

REVELSTOKE, B.C., March 2 (CP) — With their practice jumps behind them, Canada's top skiers tonight were prepared for the two-day Canadian Olympic ski jumping trials and the Revelstoke Diamond Jubilee international meet this weekend.

Longest jump of the practice sessions was the 225-foot leap of Arnfinn Bergmann of Revelstoke, the transplanted Norwegian who won the world title here last year by defeating Hans Bjornstad, then world champion and Bergmann's teammate.

The Olympic trial jumps will be from the re-designed, 64-metre Olympic hill, baby brother of the Holmenkollen jump at Oslo, Norway. The 1952 Olympic team will be selected tomorrow night.

For the international meet, jumpers will use the bigger Nels Nelson hill, named for the man who set a world record of 240 feet in 1925, a mark which stood for six years.

QUALITY RYE AT A POPULAR PRICE

Adams OLD RYE WHISKY

A50-4

This advertisement is not published or displayed by the Liquor Control Board or by the Government of British Columbia

CRATING for SHIPPING ?

Have it done by Experts.

We handle your job from start to finish.

When it comes to crating the average person doesn't have the time, material or experience to turn out a job satisfactory for the purpose desired.

Arrow Van & Storage are equipped to handle your crating for you. They also pick up your articles and ship them, safely crated, to their destination.

"Our Way Is the Easy Way"

ARROW Van & Storage Ltd.

212 STANLEY ST. NELSON, B.C.

Canadian Curlers Guests in Montreal Today

By W. R. WHEATLEY
Canadian Press Staff Writer

MONTREAL, March 2 (CP) — Montreal becomes the one-day curling capital tomorrow when seven provincial title-holding rinks, bound for the Dominion Curling Championships, move into the city.

The big annual bonspiel, Blue Ribbon of curling in Canada, opens next Tuesday at the Dalhousie Arena in Halifax and winds up Saturday.

A special train will leave Central Station tomorrow night with upwards of 100 aboard—28 curlers from seven rinks, officials and the unbridled addicts who willingly will cross the continent or a good part of it at the drop of a stone.

Early tomorrow night before they leave the contingent will be entertained by Montreal curling clubs.

The seven rinks due here tomorrow and their skips are:

Birtish Columbia—Trail Curling Club of Trail, A. M. Chesser.
Alberta—Edmonton Curling Club, Bill Gray.
Saskatchewan—Rosetown Curling Club, Winnipeg, Roy Forsyth.
Northern Ontario—Copper Cliff Curling Club, W. Johnstone.
Ontario—Toronto Granite Curling Club, Gordon Campbell.
Quebec — Sigma Curling Club, Bourlamaque, Merle Thomas.

With Newfoundland's entry this year the bonspiel will run through five days. One rink will have a bye in every draw during the play on the five sheets of ice.

The curling special will reach Halifax Sunday night. There will be official welcomes and picture-taking then and the following day. Then the officials will go into a hudddle to make up the draw.

Ladies' Curling

Results of last week's Nelson Women's Curling Club in the Esling Basket Competitions games follow:

Mrs. J. C. Muir beat Mrs. B. B. Stallwood.
Mrs. T. A. Wallace beat Mrs. T. S. Jemson.
Mrs. M. J. DeGirolamo beat Mrs. C. Taylor.
Mrs. B. B. Stallwood beat Mrs. W. J. Hipperson.
Mrs. J. C. Muir beat Mrs. T. A. Wallace.
Mrs. A. J. Hesse beat Mrs. E. N. Mannings.
Mrs. DeGirolamo beat Mrs. M. L. Craig.
Mrs. Taylor beat Mrs. Hesse.
Mrs. Mannings beat Mrs. Jemson.
Mrs. Wallace beat Mrs. Craig.
Mrs. Muir beat Mrs. Hipperson.
Mrs. Jemson beat Mrs. Hesse.
Mrs. DeGirolamo beat Mrs. Stallwood.
Mrs. Craig beat Mrs. Hipperson.
Mrs. Taylor beat Mrs. Mannings.

The draws for next week follows:

Monday — Hipperson vs Hesse; Jemson vs Muir; and Stallwood vs Taylor.

Tuesday — Craig vs Mannings; Wallace vs Taylor; Muir vs DeGirolamo.

Thursday — DeGirolamo vs Hipperson; Hesse vs Stallwood; Craig vs Jemson; and Wallace vs Mannings.

Cancel Exhibition Basketball

Nelson basketball fans won't see the highly-rated California All-Stars basketball team, after all.

The All-Stars were scheduled to appear here Saturday night in an exhibition game against the Nelson High senior but a schedule conflict with the Kimberley-Nelson W.I.H.L. playoff hockey game has forced cancellation of the event.

No other suitable date could be arranged with the touring American team which had played at Creston, Trail and other B.C. points and has just completed a tour of the Prairies prior to returning to the States.

Trail Midgets Drub Nelson, Juves Draw

Trail Midgets almost clinched the Trail-Nelson two-game total goal playoffs, drubbing the Nelsonites 10-1, while Trail and Nelson Juves battled right to the wire, and settled for a 4-4 tie. The same clubs will finish the series later in Trail.

In another playoff tilt, the Trail Bantams routed Nelson 6-2 early Friday evening.

The Bantams will resume their playoff in Trail Sunday while the Nelson Midgets and Juveniles will travel to Trail Tuesday.

Nelson was never behind in the sparkling juvenile contest, which saw Nelson get the lead four times, only to be tied by the persistent Trail club. Nelson smoothie Nils Sjoberg opened the scoring with an odd goal early in the first period when he fired the rubber from behind the net, to have it deflected in off goalie Zanier.

Davis tied the score 1-1 midway in the canto, when his shot was deflected past Koehle, Penner assisting on the play.

Crosby nicked the post, scoring Nelson's second goal on a pass from Ludlow, just after the second period was under way. Both clubs were two men short at the time, and while each club was one short, Melenko tallied an unassisted goal to once more tie the score. Benedetti from Todd was the scoring play which ended the second with Nelson leading 3-2.

Nelson was short when Chuck Frame lobbed a high shot which got past Koehle tying the count 3-3. McIvor, Todd and Ludlow raced down the ice after each club had bounced the puck off the post, and Ludlow fired the disc high in the rigging with less than four minutes remaining.

Lenardon brought the Trailites back to even terms with another goal late in the match.

Trail's free wheeling midget squad made short work of the Nelsonites, handing them a 10-1 drubbing. Allan Berno was the big gun for the visitors as he flashed the red light twice, and assisted on three other Trail markers.

his eye when he was caught by a

Berno received a bad gash above flying skate in a third period accident. Later in the same stanza, Charlie Burdett and Jack Morrison matched blows in a full scale fist fight in the dying minutes of the game, giving Referees Bill Wicken and Gordie Smith plenty of trouble keeping them apart. After the game was over, the pair again clashed and landed punches.

Trail took a 1-0 first period lead when McNeill scored the lone tally midway in the opener.

Berno and Ford added Trail goals early in the sandwich session before Culley rapped in Nelson's only counter. It was Trail's show for the remainder of the tilt as they added another three goals in the second period, for a 6-1 lead, and then potted another four counters in the finale.

Besides Merlo, Trail's scorers were DiPasquale with two, and singletons went to McNeil, Ford, Merlo, Morrison and Causey, Culley netted Nelson's only goal with Marquis assisting.

Trail Midgets — Mailey; Morrison; McLaren; Berno; Causey, DiPasquale, Lunde, Merlo, Tambellini, Demore, McNeil, McVie, Smith, Ford.

Nelson — Welbourne; Boates, Moran; Trainor; Burdett, Apostoliuk. Burgess, Benwell, Richardson, Lipsack, Culley, Marquis, Siminoff.

Referees Bill Wicken and Gordie Smith.

Trail Juveniles — Zanier; Frame, Decembrini; Hanley; K. Swanson, Lenardon, J. Swanson, Melemko, Penner, Pasqualotto, Davis, Reid, Babcock, McIntyre.

Nelson — Koehle; Burns, White; Ludlow; McIvor, McNabb, Postnikof, Crosby, Sjoberg, Ackert, Todd, Benedetti.

Who's Who In W.I.H.L.

ROY ALLEN

. . . Now in his fifth season with the Nelson Maple Leafs, Roy came here from San Diego of the P.C.H.L. Prior to that he played with Moose Jaw and Halifax Navy after playing his junior hockey with St. Boniface Athletics in the Manitoba Junior League.

Small but speedy, the 28-year-old wingman will be making his first appearance in several games tonight against Kimberley after a bout with the 'flu.—Vogue Photo.

DON HALEY

. . . Easily the hardest working player in the Western International Hockey League, Don has been a season-long headache to opponents with his relentless harrying tactics. Just 20 years old he came to the Leafs this season from Moose Jaw Canucks of the Western Canada Junior League. Hails from Edmonton. Stands 5 foot 7 inches and weighs 160.—Vogue Photo.

Battle Morn Favorite In Flamingo Stakes

MIAMI, Fla., March 2 (AP) — A starting field of 15 three-year-olds was named today for Hialeah's $50,000 added Flamingo Stakes tomorrow over 1⅛ miles.

Harry F. Guggenheim's Battle Morn, a two-time winner this Winter, has been rated the 8-5 overnight favorite despite second-high weight assignment of 120 pounds. The Cain Hoy Stable hopeful is a probable Kentucky Derby candidate.

STOCKHOLM, March 2 (CP) — Lethbridge Maple Leafs tonight vanquished Sweden's national team 5-1, giving one of the best displays of their European exhibition hockey tour.

Jim Malacko and Bill Gibson counted twice each, and Tom Wood scored once.

Easter Cage Conference For Trail

TRAIL, B.C., March 2 — Trail will again be the centre for the Kootenay Schools' Basketball Conference March 28-30.

The fifth annual conference is one of the first joint girls' and boys' tournaments to be held in the province.

The senior girls' tournament will be run off during the conference and is being sponsored this year by Trail.

Four candidates have been chosen by Trail High School houses to contest for the throne as queen of the conference.

Main in Finals Of Men's Doubles

HAMILTON, Bermuda, March 2 (CP) — Lorne Main of Vancouver and Tony Vincent of Miami advanced into the finals of the men's doubles competition at the Bermuda Invitation Tennis Tournament today.

The young Canadian Davis Cupper and his partner whipped straight Clark of Pasadena, Calif., and Hal Burrows of Charlottesville, Va., 7-5; 4-6; 9-7. In the other semi-final match Vic Seixas of Philadelphia and Hamilton Richardson of Baton Rouge, La., vanquished J. Gilbert Hall of New York and Colin Selley of Bermuda 6-3, 6-2.

Beverley Baker, ambidexterous youngster from Santa Monica, Calif., won the Women's Championship by beating Barbara Scofield of San Francisco 9-7, 7-5.

On the 10-Pin Alleys

Scores rolled high in Wednesday night's games of the Legion 10-pin keglers with the W. G. Leslie trio taking a win over the J. MacMillan team. Grand aggregate of the Leslie team was 1168 against MacMillan's 1135.

Both high single and high aggregate honors were taken by Leslie who tipped the maples for a 166 and 442, respectively.

In games played earlier this week the team of S. J. Newell came out on top with three wins over the J. H. Allen team, 1319 to 1219. Allen took both hgih single and aggregate with 176 and 483.

Scores follow:

MacMILLAN—J. Brinley 398, J. Dee 325, J. MacMillan 412. Total 1135.

LESLIE — C. Anderson 338, C. Brady 310, W. Leslie 442. Handicap 78. Total 1168.

ALLEN — J. Drummond 395, R. Olsen 435, J. H. Allen 483. Handicap 6. Total 1319.

NEWELL—J. Dee 325, V. Graves 420, S. Newell 474. Total 1219.

Hockey Scores

By The Canadian Press

MARITIME MAJOR
Moncton 3 Charlottetown 2.

O.H.A. MAJOR
Hamilton 7 Kitchener-Waterloo 4.

ONTARIO JUNIOR A
Barrie 5 Stratford 3.
Guelph 3 St. Catherines 3.

E.C.H.L.
Ottawa Army 11 Hull Volants 2.
(Best-of-three quarter-finals tied 1-1).
Pembroke 4 Cornwall 4.
(Best-of-seven semi-finals tied 1-1).

INTERNATIONAL HOCKEY LEAGUE
Sarnia 3 Grand Rapids 2.

WESTERN CANADA JUNIOR
(Semi-Final)
Lethbridge 6 Crow's Nest Pass 3.
(Best-of-seven series tied, 3-3).

EASTERN LEAGUE
New York Rovers 3 Atlantic City 2.

Lone Anglers May Still Troll With Two Lines

British Columbia fishing regulation still permit one angler to put out two lines while trolling, Fisheries officials said Friday.

Based on information received from a coast source, it was reported in Friday's paper that this regulation had been revised.

Two or more anglers in a boat are permitted only one line apiece.

The regulation in full:

"In angling, no one shall use more than one rod with one line attached thereto, providing that in trolling, if there is only one person in the boat, such person shall not use more than two lines, or if there is more than one person in the boat, no person in such boat may use more than one line which line, or lines, need not be held in the hand."

Sets Unofficial Ski Jumping Record

OBERSTDORGG, Germany March 2 (AP)—Tauno Luiro, 19, a Finnish electrician, set an unofficial ski jumping record today by leaping 456 feet. He bettered by 13 feet the previous record held by Sweden's Dan Netzell. The mark was set on the third day of the week-long international ski jumping contest here.

The 525-foot hill is not officially recognized by the International Ski Federation and distances reached will not be officially registered.

Kid Hockey Roundup

Revised schedule:

Saturday:

9 p.m.-10 p.m. — Bantam Pool.
12:30-1:30 — Bantam Pool.
1:30-2:30 — Bantam Maple Leafs vs Red Wings (First game of finals).
2:30-3:30 — Midget All Stars vs Salmo.

Sunday:

1:45 p.m.-2:45 p.m. — Juvenile Rovers vs Tigers (First game of finals).
2:45-4:00 — Big Four.

SKATING TODAY

CHILDREN

10:00 A.M. — NOON

CLASSIFIED ADS GET RESULTS

Minor Hockey Playoffs SUNDAY

1:45 – Juvenile: Rovers vs. Tigers.

2:45 – Big 4: Rangers vs. Maple Leafs.

SILVER COLLECTION

Don't Miss This Game!

HOCKEY PLAYOFFS

KIMBERLEY vs NELSON

TONIGHT – 8 p. m.

Season Ticket Holders

Deadline for picking up same seats Today – 1 p.m.

OPEN SALE OF 700 GOOD SEATS

2 p.m. to Game Time

CIVIC CENTRE OFFICE

Game "A"	Reserved Seats $1.00 General Admission 75¢ Students 35¢	Game "A"

SECOND GAME

PLAYOFF HOCKEY

MONDAY – 8 p.m.

Any Season Tickets Not Picked Up By Monday at 1 p.m. Will Go On Open Sale; Together With

700 GOOD SEATS – MONDAY – 2 P.M.

Game "B"	Regular Prices	Game "B"

LI'L ABNER

PHONE 1032 **HOME FURNITURE CO. LTD.** NELSON B. C.
SPECIAL CHENILLE BEDSPREADS $10.95

HENRY

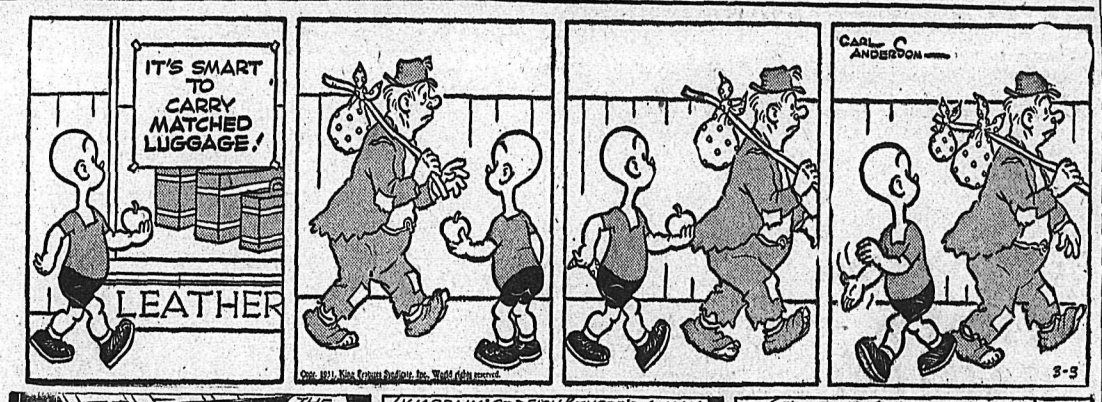

KING OF R.C.M.P.

BLONDIE

SECRET AGENT

DONALD DUCK

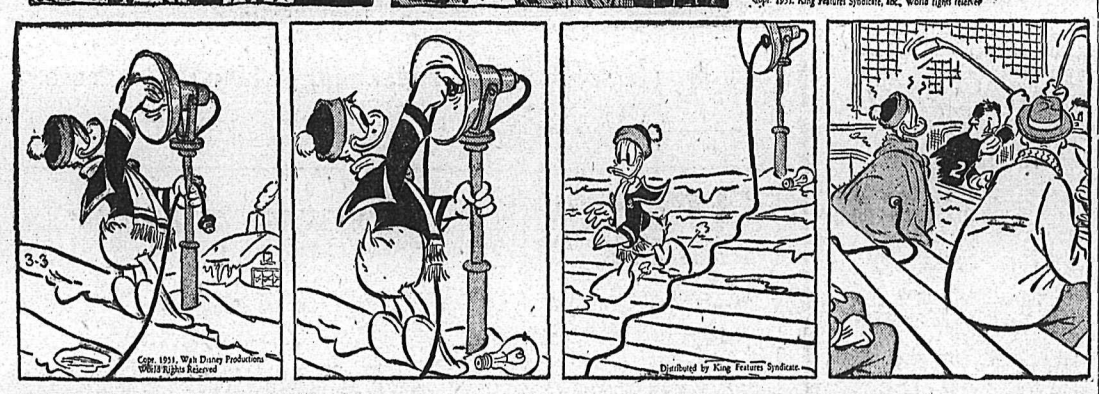

BUZZ SAWYER

JIGGS

TODAY'S *News Pictures*

Fled Through Iron Curtain

Katalin Karady (left), the Hungarian Rita Hayworth, said she and Oliver Lantos (right), Hungarian radio singer, fled through the Iron Curtain from Hungary into Austria because "life became unbearable for me any more in Hungary." Their adventurous trip took them from Budapest through minefields, barbed wire and the Soviet Zone of Austria to the American Zone. She said she had been under constant police supervision and "was only once given a minor part in a silent movie since the end of the war."—AP Wirephoto.

Pay "Dues" for Japanese Wards

Bareheaded Sgt. Hugh O'Reilly (right), Bronx, N.Y., passes the hat among members of the 27th Infantry, 25th Division, before the noted "Wolfhounds" move up on the Seoul front in Korea. This is part of the weekly collection among the fighting men whom their former commander, Col. Mike Michaelis, calls the "best regiment in Korea." "Dues" are for the Japanese orphanage in Osaka which the 27th adopted two years ago and turned into a modern place staffed by French Sisters of Charity, an order whose nuns include Swiss, Scots, English, Slavs and Japanese.—AP Wirephoto.

It's Still Washday

Cpl. Jay Ritter of Hempstead, L.I., N.Y. (left), and Cpl. Norman Rosenthal of Beacon, N.Y., stand ankle-deep in mud as they wring out their washing on the Western Korean front.—AP Wirephoto.

Happy "Family" Greets G.I. "Father"

Smiling, laughing, Japanese orphans vie for the attention of Sgt. Hugh O'Reilly, Bronx member of the fighting Wolfhounds, as he arrives at the orphanage in Osaka to spend his seven-day "rest and relaxation" leave with them after seven months in Korea. And O'Reilly is just as happy as the orphans as he sees what his regiment has done to make them happy and healthy through the two years since it "adopted" a ramshackle place and turned it into a modern home for them.—AP Wirephoto.

ON THE AIR

SATURDAY, MARCH 3, 1951
CKLN
1240 ON THE DIAL

7:00—News
7:05—Top of the Morning
7:30—News
7:35—Top of the Morning
8:00—News
8:10—Bill Good
8:15—Hits and Encores
8:30—Show Case
8:55—Meal of the Day
9:00—News
9:01—Western Hit Parade
9:15—Saddle Serenade
9:30—The Stamp Collector
9:45—The Answer Man
9:59—Train Time and Time Signal
10:00—Bandstand
10:15—Notice Board
10:45—News
10:55—Sport News
11:00—Metropolitan Opera
2:00—Dance Music
3:00—News
3:01—Saturday Teen Beat
3:29—Train Time
3:30—Saturday Pops Concert
4:30—Sports College
4:45—Pacific News
5:00—Symphony of Strings
5:30—Cavalcade of Melody
6:00—News
6:05—N.H.L. Hockey
7:30—News
7:40—Sport News
7:45—Square Dance
8:00—Your Army Presents
8:15—Arthur Godfrey Show
8:30—Playoff Hockey
10:00—News
10:15—Dance Time
10:30—Request Program
11:30—Dance Time
11:55—News Nite-Cap

SUNDAY, MARCH 4, 1951
CKLN
1240 ON THE DIAL

9:00—British News
9:15—News
9:30—Harmony Harbour
9:59—Time Signal and Train Time
10:01—B.C. Gardener
10:15—Just Mary
10:30—The Way of the Spirit
11:00—News
11:03—Capital Report
11:30—Religous Period
12:00—New York Philharmonic
1:30—Church of the Air
2:00—Jake and the Kid
2.30—Critically Speaking
3:00—John Fisher
3:15—News and Weather
3:30—Hour of Saint Francis
3:45—Sons of Yesterday
4:00—Message of Life
4:30—My Uncle Louis
5:00—Star Time
6:00—National Sunday Evening Hr.
6:45—Walter Hendricks Reports
7:00—News
7:10—Weekend Review
7:20—Our Special Speaker
7:30—Family Theatre
8:00—Stage 51
9:00—Organ Revery
9:30—Salvation Army
10:00—News
10:15—Assignment B.C.
10:30—CKLN Sport Report
10:45—Musicale
10:55—News Nite Cap

Approve Plans for Ladysmith City Hall

LADYSMITH, B.C., March 2 (CP) — Preliminary sketch plans for a new city hall have been approved in principle by Ladysmith City Council. Architect T. B. McArravy of Nanaimo will be authorized to go ahead with final plans and specifications.

Suggest Dogwood as B. C. Floral Emblem

VICTORIA, B.C., March 2 (CP) — The Provincial Council of Women wants the Dogwood officially designated as the floral emblem of British Columbia.

A delegation from the council today asked the provincial cabinet that action along this line be taken at once.

Extinguish Blaze In Penticton Hospital

PENTICTON, B.C., March 2 (CP) —Fire today threatened the Penticton Hospital when a blaze broke out in the roof above the main entrance.

It was quickly extinguished and the patients were not disturbed in their wards.

The damage was confined to a front wall blackened by smoke. There was also some water damage.

TO INSTALL CANCER BOMB JULY 1

LONDON, Ont. March 2 (CP)—The newest weapon in the fight against cancer — the radio-active cancer bomb—will be installed in temporary quarters, the Memorial Children's Hospital, about July 1.

Dr. Carman J. Kirk, Victoria Hospital superintendent, told members of the Hospital Trust, meeting today, the bomb is "the first one in the world and will require special quarters."

The "bomb", officially called the cobalt 60 beam therapy unit, is being supplied by the Ontario Treatment and Research Foundation.

DAILY CROSSWORD

ACROSS
1. Bundles
6. U. S. president
11. West Indian tree
12. Satan
13. Stalks of grain
15. Military assistant
16. Delayed
18. Haze
21. Pat
22. Steamship (abbr.)
23. Notion
25. Wading bird
28. Strait between Europe and Turkey
32. Diminutive of Mary
33. Wash
34. Thus
36. Place
38. Tiny
39. Resolved
43. Western state (U. S.)
44. Tailor
48. Noisy festivity
50. Lift
51. Close-fitting breeches (Scot.)
52. Marks to let stand (print.)

DOWN
1. Dance step
2. Division of a play
3. Elevator cage
4. Knot in wood
5. Cut, as wood
6. Public notice
7. Costly
8. Greedy
9. Midewiwins
10. Snow vehicles
14. Without spot
17. In France, an abbot
18. A rigging pin (naut.)
19. Room in a harem
20. Microorganism
24. Fuss
26. Sick
27. Cabbage salad
29. Too
30. Evening (poet.)
31. Observe
34. Sudden gush of liquid
35. External
37. Rips
40. Rant
41. Exclamation
42. Form of oath
45. Bind
46. Malt kiln (var.)
47. Property (L.)
49. Left side (abbr.)

SCARE TIARA
ORDER ACHES
FED WREATH
AA ISIS BEY
TUNISIA
KINDLE LADE
RODEO ALTAR
ANON GRAINS
TINTYPE
AMA RAYS WE
MOSCOW BOA
ORION ODORS
NEARS DOTTY

Yesterday's Answer

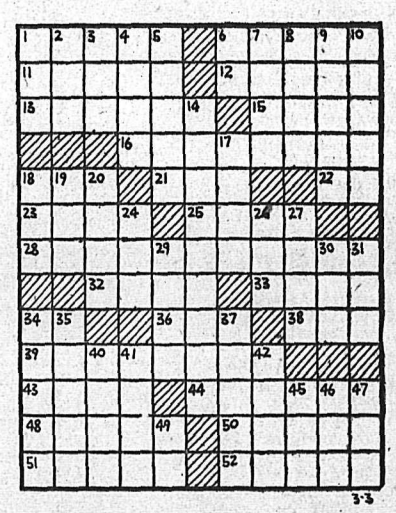

DAILY CRYPTOQUOTE—Here's how to work it:

A X Y D L B A A X R
is L O N G F E L L O W

One letter simply stands for another. In this example A is used for the three L's, X for the two O's, etc. Single letters, apostrophies, the length and formation of the words are all hints. Each day the code letters are different.

A Cryptogram Quotation

G L G R A G O Y J V X T E B Z A Z Q E C Q Z Z

L G N A T Z G M N A Z O A J Q O A—L K O A Z Q V Z K.

Yesterday's Cryptoquote—A PERFECT WOMAN, NOBLY PLANNED, TO WARN, TO COMFORT, AND COMMAND—WORDSWORTH.

Distributed by King Features Syndicate

CLASSIFIED ADS PERSON-TO-PERSON WANT ADS FOR QUICK RESULTS!

Phone 144 Deadline for Classified Ads—5 p.m. **Phone 144**

HELP WANTED

WANTED
A GROCERY MAN

CAPABLE OF ORDERING AND TAKING OVER CONTROL. ALL REPLIES STRICTLY CONFIDENTIAL. PLEASE STATE AGE AND EXPERIENCE. APPLY BOX 4368 NELSON DAILY NEWS.

WANTED—THREE FIRST-CLASS mechanics for Chrysler distributor. Must be thoroughly familiar with all Chrysler products. Good starting monthly salary and working conditions. Apply Haddad and Gartside Motors Ltd., Cranbrook, B.C.

SELLING CAREER — SPLENDID opportunity with large Life Insurance Co. — Training courses, direct assistance; past experience not necessary. Apply stating age, marital status, to Box 4837 Daily News.

WANTED—FEMALE CLERK FOR Bank of Montreal.

WANTED, BY LOCAL GARGAE handling popular make of car, a young, honest, ambitious, energetic salesman. Experience desired, but not essential. Box 4379 Daily News.

WANTED—EXPERIENCED STENographer, capable of doing typing, shorthand, filing and some bookkeeping. Applicants please write, stating experience and references to Box 4844 Daily News.

CIVIL SERVICE EXAMINATIONS. Prepare now for Fall and Winter examinations. Write M.C.C. Civil Service School, 301 Enderton Bldg., Winnipeg, Man.

SITUATIONS WANTED

Young man, McGill graduate, cost accountant, experienced office manager, secretary, timekeeping in mining and lumber business. Industrial 1st Aid Certificate. Desires permanent employment. Box 4861 Daily News.

EX-CIVIL SERVANT, AGE 60, REquires full or part-time employment. Well known in district. Experienced in various lines. Phone 279-R, or P.O. Box 254, Nelson.

BUSINESS OPPORTUNITIES

FOR SALE — THRIVING DRESSmaking and tailoring business. Apply Mrs. Doi, 522 Vernon St., Nelson.

PETS, CANARIES, BEES, ETC.

AIRDALE, TWO YEARS PROLIFIC MOTHER
Trail keen, gentle with children, home guardian, $50. Papers extra. Mrs. L. M. Morton, P.O. Box 136, Nakusp, B.C.

FOR SALE—BEAUTIFUL SABLE Collie pups, registered, from $20 to $30. Write Longacres Guest Ranch, Oyama, B. C., A. N. Cushing.

FOR SALE — THREE-QUARTERS registered blonde Cocker Spaniel pups, females $8.00, males $12.00. Mrs. R. G. Handley, Kaslo, B.C.

FOR SALE—AVIARIES, BUDGERigars, canaries. Complete. Phone 575-Y or 1120.

ROOM AND BOARD

COMFORTABLE HOME AND care for elderly person or convalescent. Apply Box 4012 Daily News.

BOARD AND ROOM VACANCY for young business man. Phone 1392-X.

BUSINESS AND PROFESSIONAL DIRECTORY

ASSAYERS AND MINE REPRESENTATIVES

E. W. WIDDOWSON & CO. ASsayers. 301 Josephine St., Nelson.

H. S. ELMES, ROSSLAND, B.C., Assayer, Chemist, Mine Rep.

AUTO WRECKERS

DAVIES TRANSFER AND AUTO Wrecking. Phone Rossland, 171.

ENGINEERS AND SURVEYORS

BOYD C. AFFLECK, 218 GORE ST., Nelson, B.C., Surveyor, Engineer.

INSURANCE AND REAL ESTATE

McHARDY AGENCIES LTD., INsurance, Real Estate—Phone 135.

LIVESTOCK DEALERS

WE BUY OR SELL LIVESTOCK—Contact H. Harrop; Phone 117.

MACHINISTS

BENNETTS LIMITED
Machine Shop, acetylene and electric welding, motor rewinding. Phone 593 324 Vernon St.

Nelson Daily News

Classified Advertising Rates:
15c per line first insertion and non-consecutive insertions.
11c line per consecutive insertion after first insertion.
48c line for 6 consecutive insertions.
$1.56 line per month (26 consecutive insertions). Box numbers 11c extra. Covers any number of insertions.
PUBLIC (LEGAL) NOTICES, TENDERS, Etc.—20c per line, first insertion. 16c per line each subsequent insertion.
ALL ABOVE RATES LESS 10% FOR PROMPT PAYMENT

Subscription Rates:

Single copy	$ .05
By carrier, per week, in advance	.25
By carrier, per year	13.00
Mail in Canada, outside Nelson:	
One month	1.00
Three months	2.50
Six months	4.50
One year	8.00
United States, United Kingdom:	
One month	1.00
Three months	3.00
Six months	6.00
One year	12.00

Where extra postage is required, above rates plus postage.

LIVESTOCK, POULTRY AND FARM SUPPLIES, ETC.

"THE CHICKS WHICH GIVE RESULTS"
For over 39 years thousands of successful Poultrymen have been raising these famous chicks. You will make no mistake by following their example. Ten different breeds and cross breeds available to suit every operation. Write for particulars and prices — and remember — "It's Results That Count." Rump & Sendall Ltd., Box N, Langley Prairie, B.C., Vernon, B.C.

Order your Baby Chicks from the APPLEBY POULTRY BREEDING FARM, MISSION CITY, B. C.
Breeders of Large Type White Leghorns, White Rocks, New Hampshires and Cross Breeds. This farm is successfully operating on a completely non-forcing program. Out-door environment Winter and Summer. Hardy, vigorous, disease resistant stock.

HIGH QUALITY CHICKS
Leghorns, New Hampshires, Leghorn-Hampshire Crosses. All our chicks are R.O.P. Sired. 26 years experience with chicks and poultry. Send for our catalogue and particulars. Apply our agent Nelson Farmers' Supply Ltd., or write direct to New Siberia Farms, N. Balakshin, R.R. 2, Chilliwack, B.C.

FINEST QUALITY R.O.P. - SIRED Rhode Island Red and New Hampshire Chicks. Mixed sex $5 for $25, $10 for 50, $20 for 100, $95 for 500. Pullets at 36c. Cockerels 10c. — TRIANGLE HATCHERY, ARMSTRONG, B. C.

WANTED — A COW, FRESH OR coming in. For sale, 1 new 900 lb. cream separator with AC motor. Of no use to owner. D. J. McInnis, Willow Point, R.R. 1, Nelson.

WANTED — HIGHEST PRICES paid for cattle of any kind or age by Dick Kleef. Phone, wire or write to Dick Kleef, R.R. 1, Nelson. Phone 401-L-4.

PERSONAL

WAWANESA MUTUAL FIRE INsurance Co., D. L. Kerr, Agent.

CRESS INGROWN TOE-NAIL Salve. Your Druggist sells none better.

ALMER HOTEL, OPPOSITE C.P.R. Depot. Clean rooms and moderate rates. $1.50 to $2.00 single, $2.50 to $3.00 doubles. Vancouver, B. C.

PERSONAL SUPPLIES (RUBBER goods) mailed postpaid in plain sealed envelopes with price list. Six samples 20c, 30 samples $1.00. D. Ralph Mailing House, Box 120, Asbestos, P.Q.

ATTENTION SCHOOL BOARD Secretaries. We have a large stock of newsprint, mimeo and bond paper and can fill any order immediately. Daily News Printing Dept., Nelson, British Columbia.

MEN! PERSONAL DRUG SUNdries: 25 deluxe samples, $1.00. Mailed in plain, sealed wrapper. Finest quality, tested, guaranteed. Bargain Catalog free. Western Distributors, Box 1023N, Vancouver, B. C.

LADIES! DUPREE PILLS. IMproved Formula Dupree Pills to alleviate pain, nervousness, and distress associated with monthly periods. $3.00 per box. Also Cotes Triple-Strength Pills. $5.00 per box. Western Distributors, Box 1023 AN, Vancouver, B. C.

UNWANTED HAIR
Permanently eradicated from any part of body with Saca Pelo, the remarkable discovery of the age. Saca-Pelo contains no drugs or chemicals and will kill the hair roots. Lor-Beer Lab., 679 Granville, Vancouver, B.C.

LOST AND FOUND

LOST — BLACK AND WHITE kitten, with black smudge on nose. About 5 months. Name "Billy." Finder please phone 505-L-2.

LOST — GREY KITTEN WITH white paws. Child's pet. Phone 564-X.

BOATS and ENGINES

FOR SALE — 1 STAR MARINE conversion, marine clutch, water pump, shaft and propellor. All good running order. Apply Box 4016 Daily News.

PUBLIC NOTICE

ALBERTA NATURAL GAS COMPANY

NOTICE is hereby given that an application has been made to the Board of Transport Commissioners for Canada, under Sections 11 and 12 and other relevant sections of the Pipe Lines Act, for an Order granting leave to Alberta Natural Gas Company to construct a pipe line for the transportation of gas:

Over Route "A", which may be described as follows: From a point in the Pincher Creek area, Alberta, through the Crow's Nest Pass to a point in the vicinity of Vancouver, B.C., including three branch lines as follows:

(a) From a point on the line between Wardner, B.C., and Moyie, B.C., to a point in the vicinity of Cranbrook, B.C., and thence to a point in the vicinity of Kimberley, B.C.

(b) From a point in the vicinity of Columbia Gardens, B.C., to a point on the International Boundary in the vicinity of Waneta, B.C.

(c) From a point in the vicinity of Aldergrove, B.C., to a point on the International Boundary South of Aldergrove, B.C.

Or in the alternative:

Over Route "B" which may be described as follows: From a point in the Pincher Creek area, Alberta, through the Crow's Nest Pass to a point on the International Boundary in the vicinity of Kingsgate, B.C., and from a point on the International Boundary in the vicinity of Aldergrove, B.C., to a point in the vicinity of Vancouver, B.C., (with connecting line through the States of Idaho and Washington, between Kingsgate, B.C., and Aldergrove, B.C.) including three branch lines as follows:

(a) From a point on the line between Wardner, B.C., and Moyie, B.C., to a point in the vicinity of Cranbrook, B.C., thence to a point in the vicinity of Kimberley, B.C.

(b) From a point in the vicinity of Yahk, B.C., to a point in the vicinity of Creston, B.C.

(c) From a point on the International Boundary in the vicinity of Waneta, B.C., to a point in the vicinity of Trail, B.C.

AND FURTHER NOTICE is hereby given that the said application will be heard at a sitting of the Board of Transport Commissioners for Canada to be held in the Court Room in the Union Station Building in the City of Ottawa, in the Province of Ontario, on the 5th day of April, 1951, at the hour of 10 o'clock in the forenoon.

AND FURTHER NOTICE is hereby given that maps showing the general location of the proposed pipe line have been filed with the Secretary of the Board and the Attorneys-General of the Provinces of Alberta and British Columbia.

Dated this 1st day of March, 1951.

ALBERTA NATURAL GAS COMPANY,
By its Solicitors,
CLARK, ROBERTSON, MACDONALD & CONNOLLY,
56 Sparks St., Ottawa, Ont.

SALE OF BUILDINGS

Sealed tenders will be received by the undersigned until 5 p.m. on Friday March 16th at the office of the Secretary, in Slocan City for the purchase and removal within 60 days of date tender is accepted, of either or both of two temporary school buildings located on the school grounds in New Denver. These are frame construction, duroid roof, imitation brick siding, brick chimney, 14 ft. by 56 ft.

These may be inspected at any time by contacting Mr. N. Tattrie, local Trustee in New Denver.

A check for 10% of the amount of each bid must be included with each application. The Board reserves the right to reject any or all applications. The grounds must be cleared up to the satisfaction of the School trustee.

Signed:
PAUL A. BARBER,
Secretary Treasurer.

TIMBER SALE X51108

There will be offered for sale by public auction at the office of the Forest Ranger at Rossland, B.C. at 9:30 a.m. on Saturday, March 17th, 1951, the licence X51108, to cut 357,000 board feet of sawlogs and 300 lineal feet of poles and piling on an area situated near Fruitvale, Kootenay District.

Three years will be allowed for removal of timber.

Provided anyone who is unable to attend the auction in person may submit a sealed tender, to be opened at the hour of auction and treated as one bid.

Further particulars may be obtained from the Deputy Minister of Forests, Victoria, B.C. or the District Forester, Nelson, B.C.

NOTICE

Sealed tenders will be received by the undersigned at the office of the Secretary in Slocan City until 5 p.m. on Friday, March 16th for the purchase of the property known as the old High School in Slocan City and described as Lots 16, 17, 18, Block 23, Slocan City.

This building is 20 ft. by 50 ft. and of frame construction, and inspection may be made at any time by contacting the Secretary. A check for 10% of the amount of each bid must accompany the application. The Board reserves the right to reject any or all tenders.

Signed:
PAUL A. BARBER,
Secretary Treasurer,
Slocan City, B.C.

(Continued in Next Column)

PUBLIC NOTICE (Continued)

TIMBER SALE X52190

There will be offered for sale by public auction in the office of the Forest Ranger at New Denver, B.C. at 9:30 a.m. on March 17th, 1951 the license to cut 446,000 board feet of sawlogs on an area situated near Little Slocan River.

Three (3) years will be allowed for removal of timber.

Provided anyone who is unable to attend the auction in person may submit a sealed tender, to be opened at the hour of auction and treated as one bid.

Further particulars may be obtained from Deputy Minister of Forests, Victoria, B.C. or the District Forester, Nelson, B.C.

To whom it may concern:

Rumors to the effect that the Sirdar Hotel license has been suspended are absolutely untrue and unfair. License granted to me has never been suspended.

Dated this 28th day of February, 1951.

Edna E. Hornseth (licencee),
Sirdar Hotel, Sirdar, B.C.

PROPERTY, HOUSES, FARMS

FOR SALE

GROCERY BUSINESS
With store building and 2 bedroom home. In good residential district in Nelson.
$11,500.00
(Some terms)

GOOD OLDER TYPE 3-BEDROOM HOME
uphill. Has full concrete basement, hot air furnace, some hardwood floors and beautiful garden and fruit trees, etc.
$6300.00

DUPLEX HOUSE
Automatic oil heat. Hardwood floors. Owner's suite, 3 bedrooms. Other suite one bedroom, rents for $60.00. Beautiful grounds. Price and terms very reasonable.

ROOMING HOUSE
Close in. Can be bought $5570 or with all furniture and stoves etc. for $6200. Good revenue.

COZY COTTAGE
Just outside city. Has good chicken house, accommodates 300 birds. Good garden and fruit trees.
$5250.00

C.W.Appleyard & Co. Limited
REAL ESTATE and INSURANCE AGENTS
LIFE—FIRE—CASUALTY
Insurance Dept. Viola McGinn, Sec'try.
T. C. Lambert.
Established 39 years.

If You Have a HOUSE FOR SALE
LIST WITH US TODAY
We have clients waiting to purchase homes in Nelson. Phone today and make an appointment to have your home valued so that you will know what price to expect to receive on the present market.
We attend to all details.
T. D. Rosling
568 Ward Street Phone 717
Real Estate and Insurance

HOUSES WANTED
Three or four bed room, old or new urgently required for clients. Location anywhere from Rosemont to Fairview, uphill or down, in $6000 to $8000 range. Cash deals if suitable.
R. D. P. GILDAY
THE GILDAY AGENCIES
542 Baker St. Phone 1460
Real Estate and Insurance Agents

4 ROOM HOUSE FOR SALE, 4 MI. from town, with full basement. Well insulated. Write P.O. Box 108, Nelson, B.C.

5 ROOM HOUSE FOR SALE IN Ymir on 3 lots. Apply Sid Popoff, Ymir, B.C.

HOUSE FOR SALE IN TRAIL — Apply Box 4172 Daily News.

(Continued in Next Column)

PROPERTY, HOUSES, FARMS (Continued)

Modern 6-Room House
Baker St. — Furnace, Fireplace
$4200
F. A. WHITFIELD
REAL ESTATE and INSURANCE

Urgently required to buy or rent, 3-bedroom house, soon as possible. Government, man and family moving from Vancouver. Can make substantial down payment on property. Fairview preferred, but not essential. Please write Box 4637 Daily News.

MACHINERY

C-25 BULL MOOSE TRACK TRACTOR

"A REGULAR MOOSE FOR WORK"

The C-25 "Bull Moose" is recognized as the world's most revolutionary high performance Tractor. It delivers over three tons of push at the blade or pull of the drawbar. It is the most efficient, lowest cost prime moving power on the market today.

The whole Tractor runs on heavy duty, anti-friction roller and ball-bearings, and rolls so easily that gears can be shifted while on the move.

Among other features of the C-25 is the bulldozer blade. It is mounted directly under the main frame, and is so rigid that the full power of the Tractor fails to shift it sideways even a fraction of an inch.

SEE THIS C-25 BULL MOOSE ON DISPLAY IN OUR SHOW ROOM

also
LODORMOBILES AND CRANEMOBILES

Nelson Machinery Equipment Co.
214 Hall St. Phone 18
Mining, Milling and Sawmill Machinery, Building and Contractors' Supplies.
"If it's machinery you want, consult us."

FOR
Caterpillar
EQUIPMENT AND GENUINE REPAIR PARTS
John Deere
QUALITY FARM EQUIPMENT AND PARTS
Joy
MINE EQUIPMENT AND HARDWARE
Skagit
ONE, TWO OR THREE-DRUM LOGGING OR DRAGLINE HOISTS
Young
LOGGING HOOKS, BLOCKS AND OTHER EQUIPMENT
CALL OR WRITE
FINNING
Tractor & Equipment Co. Ltd.
Nelson, B. C.
Phone 930 Box 119

CONTRACTORS — SAWMILL LOGGING & MINING EQUIPMENT
SEND YOUR ENQUIRIES TO NATIONAL MACHINERY CO., LTD.
Granville Island M.A. 1251
Vancouver, B. C.

NEW CARCO WINCH TO FIT CAT D6 and IHC TD14. Immediate delivery. Phone Bayes Equipment Company, Cranbrook, B.C.

FOR HIRE OR CONTRACT—D-4 cat, equipped for excavating, roadbuilding, etc. C. Ross, phone 588-R or 1376-L, Nelson.

AUTOMOTIVE MOTORCYCLES, BICYCLES

SEE!
The NEW 1951 PACKARD
With Ultramatic Drive
ON DISPLAY at
Empire Motors
Phone 1135 803 Baker St.
Nelson, B.C.
PACKARD AND AUSTIN
Sales and Service

FOR SALE — 1950 DODGE SPEcial deluxe sedan. Like new, 9000 miles. Radio, air conditioning, white wall tires. Will sell for $500 less than new car price. Can arrange financing if desired. Phone 288 days or 802Y evenings.

1948 HALF-TON DODGE. LOW mileage, in good running order. (No agents). Cash, $1475. Terms available. Licensed. Box 4534 Daily News.

1950 FARGO TRUCK, ½-TON. — Mileage, 4000; in excellent condition. Heater, licensed. Bob Christofferson, Slocan City or Needles.

WANTED — LATE MODEL CAR. Will trade or sell 64-acre farm on lake near Riondel. Polzin, 118 Wellington St., Trail, B.C.

PROSPECTIVE BUYER OF LATE model car from local garage can buy credit note at reduced price. Apply Box 4838 Daily News.

'40 DODGE PANEL TRUCK IN excellent condition, $850.00, or trade on Jeep. H. D. Bargery, Nakusp, B.C.

FOR SALE, MISCELLANEOUS

DEALERS IN ALL TYPES OF used equipment; mill, mine and logging supplies; new and used wire rope; pipe and fittings; chain, steel plate and shapes. Atlas Iron & Metals Ltd., 250 Prior St., Vancouver, B.C. Phone Pacific 6357.

FOR SALE—2 RANGES, 1 KITCHen set, 3 store display tables, hand wringer and wash boards, meat safe, folding Summer camp table, wall clock, pictures, glass case, new oil heater. Apply 77 Freight, 321 Baker Street.

HANDICRAFT SUPPLIES. FREE 1951 catalogue. Leather, shells, felt, rhinestones, plastic casting and other crafts. Handycraft Supply Company, Peterborough, Ont.

THE MICRONIC HEARING AID Sales — P.O Box 39 Service.

(Continued in Next Column)

FOR SALE, MISCELLANEOUS (Continued)

FOR SALE—HOTPOINT RANGE, box spring and mattress, like new; new carpeting by the yard. Phone 1570.

McCLARY JUBILEE CREAM enamelled kitchen range, complete with water jacket. Phone 1064-X.

FOR SALE — ELECTRIC WASHing machine. 110 Chatham St., Nelson, B.C.

PIPE — FITTINGS — TUBES SPECIAL low prices. Active Trading Co. 935 E. Cordova St., Vancouver.

FOR SALE — DROP-LEAF kitchen table with 4 chairs and frigidaire. Phone 507-L or apply 712 Carbonate.

WANTED, MISCELLANEOUS

SQUIRREL — WEASEL
MARTEN — MUSKRAT
— ALL British Columbia Furs bringing season's TOP Prices!

Get ALL your Furs in NOW — don't risk a drop in Prices, which could quickly and easily occur. We still have unfilled orders, which until completed enable us to offer the HIGHEST Prices available anywhere. For Top Grades AS HIGH AS: $1.00 for SQUIRREL; WEASEL $5.00; MUSKRAT $4.50; MARTEN $100; BEAVER and OTTER $50.00; FISHER $175.00; MINK (Wild) $60.00. New complete Mid-Winter Special Price List now available, FREE on application. Don't miss getting these fabulously HIGH Prices—we can not guarantee them for long. Try "SHUBERT" and see how MUCH MORE you'll get, than by selling locally or elsewhere. Ship to our Receiving Office at VANCOUVER, operated for your convenience, but, don't delay — Ship every skin you have IMMEDIATELY — TODAY!
Dept. 190, Winnipeg
A. B. SHUBERT CO.
Ship to VANCOUVER

CEDAR POLES, ALL CLASSES and lengths. Larch poles, peeled or unpeeled. Glacier Lumber Co., Box 450, Nelson, B.C.

SHIP US YOUR SCRAP METALS or Iron. Any quantity. Top prices paid. Active Trading Company, 916 Powell St., Vancouver, B. C.

SHIP YOUR HIDES TO J. P. Morgan, Nelson, B. C.

SCHOOL AND INSTRUCTION

NELSON BUSINESS COLLEGE—Day and Night Classes.

WILL COST $4,837,000

OTTAWA, March 2 (CP) — Final cost of the project to protect greater Winnipeg against major flood conditions is expected to be close to the original estimate of $4,837,000, the greater Winnipeg Dyking Board reported to parliament today.

The board said it expects its work to finish next Summer.

RENTALS

WILL EXCHANGE BEAUTIFUL 6 room house in Fairview with full basement and garage for a 4-room suite or bungalow; must not be on a hill. Urgently needed. Apply P.O. Box 324 Nelson, B.C.

APARTMENT FOR RENT, CENtrally located. Suitable for couple. Phone 1570.

WANTED—3 OR 4 ROOM HOUSE close in. Apply Box 4393 Daily News.

FOR RENT—3-RM. YEAR-ROUND cottage at Ferry, N. Shore. Phone 559-X1.

FOR RENT—7-RM. HOUSE CLOSE to town. Apply Box 4849 Daily News.

FURNISHED SUITE FOR RENT, close in. Suitable for 2 business girls. Phone 1418.

1 LARGE WARM SLEEPING room, suitable for two girls. Apply 210 Vernon St. after 5 p.m.

DOUBLE CABIN FOR RENT. ALL conveniences. Lakeside Bungalow Court. Phone 864.

FOR RENT — 6 ROOMS AND bath. Close to Central School. Phone 955.

BRIGHT, COMFORTABLE 2-RM. cabin for rent. Apply Ferry Auto Court; Phone 387-R1.

SINGLE BEDROOM FOR RENT. Phone 1069-Y.

CABIN FOR RENT, CLOSE TO city centre. Phone 1333-Y.

HOUSE FOR RENT — $65 PER month. Apply Box 4890.

CLEAN 2ROOM COTTAGE FOR rent. Apply P.O. Box 265, Nelson.

ROOMS FOR RENT. — PHONE 478-Y.

Cattle Continues Downward Trend

OTTAWA, March 2 (CP) — Cattle prices continued their downward trend, losing 50 cents or more this week, the Agricultural Department reported today in its weekly livestock review.

Light deliveries saved the market from further losses and enabled some recovery on late trading. Marketings were the smallest since the first week in January but continued to show some improvement in quality.

Toronto dealers were down $1 on top quality, while others declined $2.

Toronto settled down 75 cents with grade A hogs $34.75-$35 dressed. Sows continued at $29 dressed.

Toronto disposed of a short run of lambs at unchanged prices.

PROBE APPROVED

WASHINGTON, March 2 (AP)—The Rules Committee of the House of Representatives today approved a resolution ordering a newsprint investigation by the House Interstate Commission. The resolution is subject to House action, scheduled for next week.

Speedy by Peebles

A Complete, Modern Body Shop
for all your Body Work—Prepare for Spring Now

MECHANIC'S SPECIAL
1935 STUDEBAKER SEDAN
SPECIAL PRICE
$175.00

Truck Specials

1948 FARGO 2-TON
One Owner — Highway Driven
1940 CHEV. PICKUP
New Rubber. Mechanically Good.

1938 Ford Coupe
Motor Good Shape.
1939 Plymouth Coach
Radio, Heater, One Owner.
1937 Terraplane Coupe
Body and Rubber Good.
1948 Plymouth Sedan
Completely Overhauled.

1936 Ford Tudor
1949 Chrysler Royal Sedan
16,000 Miles.
1949 Prefect Sedan
Good Shape.
1937 Plymouth Sedan
New Upholstery, Good Rubber, New Paint Job.

1935 Ford Pickup
1937 Ford 2 Ton
Body and Hoist.
1940 Ford 2 Ton
Flat Deck or Dump
2-7" Hoists and Dump Boxes

24-HOUR POWER WRECKER SERVICE — PHONE 1090

PEEBLES MOTORS LTD.
CHRYSLER — PLYMOUTH — FARGO — DUNLOP TIRES
Phone 1090 • Nelson, B.C.

AND WHEN YOUR DOCTOR WRITES YOUR PRESCRIPTION LET YOUR FIRST THOUGHT BE

MANN'S DRUG STORE

U.C. Asks Ottawa For Price Controls

TORONTO, March 2 (CP)—The Board of Evangelism and Social Service of the United Church today asked the Federal Government to consider a system of price controls to halt inflation.

The Board, meeting in annual session, made the move in an effort to keep the price of basic foods and other necessities at a level where they can be bought by low-income groups.

Volunteers on Humane March

VANCOUVER, March 2 (CP)—An army of volunteers marched today. The objective: $550,000 from British Columbia residents.

In all sections of the Province, canvassers were off to an early start in their effort to raise part of the $5,000,000 National Red Red Cross drive.

The Provincial Campaign Chairman, Hon. E. W. Hamber, said early returns were favorable. But he added, "everyone must give."

"At no time since the Second World War has the Red Cross had greater commitments."

WE DO . . .
DEVELOPING
PRINTING
ENLARGING
PORTRAITS
COPYING
COLORING
FRAMING

Vogue Studios
460 Baker St.
NELSON, B. C.

A Radio is the main source of Entertainment in your home

Don't neglect it. Have it checked regularly. at

WELLS Service Shop
NELSON, B.C.

PARIS INSPIRED

PERFUME
50¢ - $1 - $2 - $5
Beautifully Packaged

COLOGNE
$1 - $2 - $3 - $5
So Refreshing to Use

Nelson Pharmacy
FEATURING NATIONALLY ADVERTISED LINES
D. M. SAMPLE, DRUGGIST
433 Josephine St.
Phone 1203 — We Deliver — Res. 394-L

TOMORROW? OH, NO? TODAY!

Now is the time to prepare your car for the long Summer grind.
BE FREE OF WORRIES
COMPLETE MOTOR OVERHAUL
MOTOR TUNE-UP
BRAKES RELINED — Don't Take Chances
COMPLETE CHECK-OVER
FREE ESTIMATES
See us for terms on complete overhauls.
We Sell Parts on All Makes
Battery Trouble—The Answer Is a New Willard Battery
Shell Lubrication at Its Best

ON DISPLAY
1951 Studebaker
CARS and PICK-UPS

Your Friendly Shell Dealer
Bill DeFoe's Super Service
Phone 1234 Nelson, B.C.

Announces Plans For Royal Visit

WELLINGTON, N.Z., March 2 (CP)—Prime Minister Sidney G. Holland yesterday announced details of the Royal visit to New Zealand in 1952.

He said the King, Queen and Princess Margaret will arrive here May 6. They will visit the South Island, then cover the North Island before leaving June 7, he said. Princess Elizabeth will not accompany her parents.

The trip, originally planned for 1949, was postponed because of the King's illness. He was operated upon for an obstruction of the leg arteries. Tentative plans to hold it in 1950 were set aside because of the British elections.

The Royal Family will visit Australia beginning March 1.

Princess Margaret, Holland said, will visit several smaller centres. The King and Queen will visit all the main cities and some smaller towns he said.

Claim Canadians Ill-Treat Orphans

HONG KONG, March 2 (Reuters)—The Communist Chinese newspaper Nam Fong Yat Po claims that Canadian nuns who conduct a Roman Catholic orphanage in Canton have been "guilty of inhuman acts against the children in their charge."

The orphanage is conducted by the Canadian Sisters of the Immaculate Conception Order.

The newspaper said the orphanage has been supported by contributions from Canada and Catholic bodies in other countries during its 18 years' existence. Five principal members of the staff were Canadian.

"Since the liberation of Canton (by the Communists) the orphanage has admitted a total of 2251 infants of whom 2116 or 94 per cent have died in the institution to date," the newspaper alleged.

In Montreal authorities of the Roman Catholic missionary order of the Immaculate Conception said the claims of the Communis' Chinese newspaper were "utterly false" and "nothing but Communist propaganda."

MAKE YOUR CLOTHES LINE OUR TELEPHONE LINE
WEST KOOTENAY STEAM LAUNDRY
PHONE 1175 — 182 BAKER ST.

HAVE YOUR FURNITURE EXPERTLY RECOVERED
at the
Nelson Upholstery
409 Hall St. Phone 146

THE WARDROBE
R. TARLING, Prop.
Ladies' and Gents' Tailors
Cleaning — Repairing
Alterations
PHONE 1256
P.O. BOX 36 — NELSON, B.C.

FLEURY'S Pharmacy
Prescriptions
Accurately Compounded
Med. Arts Blk.
PHONE 25

FOR DEPENDABLE PAINTING AND PAPERHANGING
See
MURPHY'S
Phone 555 745 Baker St.

CAMPBELL, SHANKLAND & IMRIE
Chartered Accountants
Auditors
560 Baker St. Phone 235

J. A. C. LAUGHTON
OPTOMETRIST
VISUAL TRAINING
Medical Arts Building
Suit 206 Phone 141

We Serve the West With Ellison's Best
WHOLE WHEAT AND VITA B FLOUR
Phone 238 or Call
Ellison Milling & Elevator Company, Ltd.

A Patient May Have His or Her
Prescription
Dispensed by Any Licensed
Pharmacist
We have been doing this for the past 37 years for the residents of Nelson.
RELIABLE SERVICE
QUALIFIED GRADUATE
Purest Chemicals — Moderate Charges
We suggest you continue to request your Doctor's Prescription dispensed at your Rexall Store.
City Drug Co.
"Nelson's Modern Pharmacy"
Phone: 34 Day 807-R Night
BOX 460

Victoria May Return To 75 Cent Haircut

VICTORIA, B.C., March 2 (CP)—The 75-cent haircut may come back to Victoria because customers are making a trim last longer.

In some of the outlying areas the $1 haircut has brought decreased revenue.

"We brought in the $1 cut to meet the higher guarantee for the journeymen but it isn't working out that way," said a Victoria Barber's Association member. "We are taking in less money."

Carriers Protest Against Order

TORONTO, March 2 (CP)—Toronto letter carriers today protested against what they called "impossible working conditions" brought about by a Federal economy order that went into effect last week.

The order brought about a reduction to one delivery a day from two in residential districts and some consolidation of routes to spread the work among a cut-down staff.

Wes Bayliss of the Toronto Letter Carriers' Association said today that, as a result of the changes, the carrier finds his pack heavier and his walking distance increased. He said carriers who have been reporting for work 30 to 45 minutes early to sort their mail and make the work easier for other members of the Post Office staff have decided to start on the job at the hours required by regulations.

READ THE CLASSIFIED DAILY

Term Landlord's Action "Drastic"

DUNCAN, B. C., March 2 (CP)—John Morris charged in court his landlord took drastic action to force him to vacate a house.

He said the landlord tore down the chimney and ripped out the windows. Damage: $500.

Landlord Peter Miller had an explanation. He was just making repairs to the chimney. He countercharged Morris had refused to put out a fire so the chimney repairs could be made.

"We poured two sacks of sand down the chimney," Miller told the court.

Magistrate G. Tisdall called the action "drastic" but dismissed a charge of wilfully damaging property.

Have the Job Done Right
VIC GRAVES
MASTER PLUMBER
PHONE 815

THOMPSON
FUNERAL HOME
"Distinctive Funeral Service"
AMBULANCE SERVICE
515 Kootenay St. Phone 361

Haigh Tru-Art Beauty Salon
576 Baker St.
Phone 327

Why Pay More?

USED CAR VALUES

TO OUT OF TOWN CUSTOMERS
who purchase any of the used cars or trucks listed below. TWO DAY hotel accommodation will be SUPPLIED FREE

1950 Meteor 4-Door Sedan
Air condition unit, overdrive transmission. Low mileage. $1950

1949 Pontiac 4-Door Sedan
Air conditioner, sun visor, back-up light. Priced at $1850

1949 Dodge 4-Door Sedan
Air conditioner. Priced at $1795

1949 Flying Standard
Heater. Priced at $750

1937 Studebaker 4-Dr. Sedan
Heater and defroster. Priced at $650

1937 Ford Coupe
Heater and defroster $750

1936 Chevrolet Master Coach
Heater and defrosters. Priced at $450

1949 Ford ½-Ton Pickup
Heavy duty rear end and transmission. 650x16 6-ply tires, low mileage. $1350

1947 Meteor ½-Ton Pickup
Heater and defrosters. Priced at $875

1946 Chev. 3-Ton Flat Deck
Two speed axle. Good rubber. $1400

1938 Ford ½-Ton Pickup
Good rubber. Priced at $450

NOW ON DISPLAY
1951 Pontiacs – Buicks and G.M.C. ½-Ton Pickups

WIGINTON MOTORS Ltd.
Phone 122 Nelson, B. C.

Philco Radio
Sales and Service
Jeffery Radio Service
Phone 1302 446 Ward St.

RADIATORS
CLEANED & REPAIRED
RECORING
Jim's Radiator Shop
301 Ward St. Phone 63

★ DINE OUT MORE OFTEN! ★

Man-To-Man!
Steaks and chops you've dreamed about! Real he-man meals with all the trimmings!

Try Our SUNDAY SPECIAL
Luncheon ..... 12 Noon to 2.00 P. M.
Dinner ..... 5.45 P.M. to 8.00 P.M.

HUME Dining Room
Phone 787 Nelson, B. C.

NYLON SHIRTS
100% Nylon shirts that give longer wear, easy washing. Quick drying with little or no ironing. In White, Tan and Grey.
Emory's LIMITED
The Man's Store

WIGINTON MOTORS LTD.
PONTIAC — BUICK
G.M.C. TRUCKS
Metal and Paint Work Specialty

Donald E. Hunter
OPTOMETRIST
431 Baker St. Phone 333

Buick Days-
ARE HERE
AGAIN AT...

WIGINTON MOTORS LTD.
SHOWING TODAY
AFTERNOON and EVENING
at
NELSON ARMOURIES
DOORS OPEN 2:00 P.M.
SEE THEM TODAY!

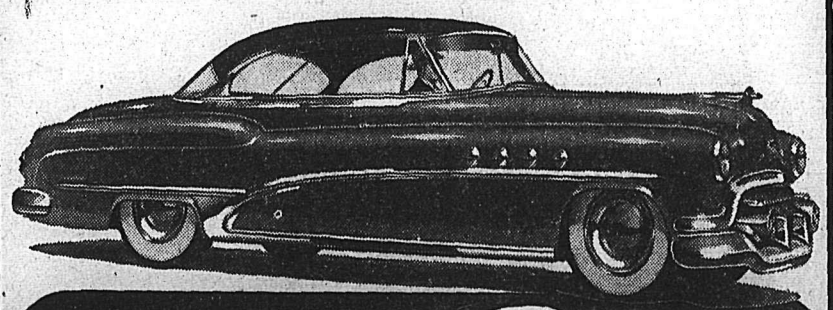

1951 Buick

WIGINTON MOTORS LTD.
PONTIAC – BUICK – VAUXHALL – G.M.C.
PHONE 122 NELSON, B.C.