PROVINCIAL LIBRARY VICTORIA, B.C.

1193

Nelson Daily News

VOL. ... 5 CENTS A COPY NELSON, BRITISH COLUMBIA, CANADA—WEDNESDAY MORNING, OCT. 6, 1948 NUMBER 141

PROVINCIAL LIBRARY VICTORIA, B.C. OCT 31 1948

WEATHER FORECAST

Forecast: Cloudy Wednesday. Winds Southwesterly 15. Little change in temperature. Frost. High Wednesday at Cranbrook 55, Crescent Valley 58.

BELIEVE FIVE LOST . . .

Draft Men as Flames Near Town

Women, Children Among Thousands Battling Manitoba Forest Fires; Careless Farmers to Face Charges

WINNIPEG, Oct. 5 (CP)—Five persons were reported lost tonight and an Indian hospital threatened as forest fires continued to rage fiercely through dry Manitoba bush.

None of the reports, however, could be confirmed through official sources.

Reported missing and "possibly dead" were a woman and her two children and a husband and wife, all in the Dallas District 120 miles North of Winnipeg.

Residents of Dallas were evacuated today to the Indian reserve approximately six miles South of the village. Egged on by a strong wind, flames were said racing towards the reserve, on which is located a small hospital.

WINNIPEG, Oct. 5 (CP) — A woman and her two children were reported tonight missing and "possibly dead" in forest fires raging near Dallas, 120 miles North of Winnipeg.

Meanwhile all able bodied men in the area of Seven Sisters Falls, 80 miles Northeast of Winnipeg, were being drafted tonight to fight forest fires there. The town of Dallas was in danger.

Recruiting of all men between the ages of 16 and 60 years within 15 miles of the fire area was ordered by Arthur Braine, Eastern District Forestry Chief. His order carried with it a warning to "fight the fire or go to court."

S. W. Schortingruis, Provincial Forest Engineer, said the fire situation was becoming increasingly acute over the central settled portion of Manitoba, where high winds and lack of rain prevail.

Fire fighters returning to Hodgson for supplies told residents tonight of the missing woman and two children at Dallas.

WALL OF FIRE

The Dallas telephone operator, in a long distance telephone conversation with The Canadian Press, quoted Steve Marcyniuk as saying that the trio was missing and believed by fire fighters to be dead. Marcyniuk, she said, told her that a wall of fire had passed over the woman's property.

Names of the missing persons were not known. Marcyniuk, hotel manager at Hodgson, left immediately for the fire scene at Dallas after picking up supplies for fire fighters there. There was no telephone communication between Hodgson and Dallas.

A 15-mile wall of flame was racing through a heavy area of pine trees two miles South of Dallas tonight. Residents of the town said it had already razed two or three homes.

More than 600 fire fighters were battling the flames as they swept towards the town. The blaze was whipped by a 40 mile wind.

At Seven Sisters Falls flames boiled through pulpwood stands and licked at timber.

Prosecutions loomed for many farmers at Riverton, Lac du Bonnet, Great Falls and Pine Falls, in North and Eastern Manitoba. They were charged by Chief Forester Braine with carelessness in setting grass fires on their farms.

STUDENTS IN FIGHT

Meanwhile, bush fires sped Northward tonight to by-pass Riverton, Man., by a scant half mile. Riverton, a town of 1000 inhabitants, was seriously threatened Monday night. Even school children, from grade eight up, were called out in the last-ditch battle to save the town.

Riverton is 80 miles North of Winnipeg.

Wild animals fled ahead of another fire threatening farm homes in the Suffren District, 18 miles Northeast of Lundar, Man. The blaze was thought to have been started yesterday by hunters. Ten miles of valuable hay and timber lands have already been ravaged by the fire. Lundar is 70 miles Northwest of Winnipeg.

The chief fire areas in Manitoba tonight were North of Winnipeg, on all but the North end of Lake Winnipeg. Thousands of men were fighting the fires day and night, some without sleep for days. Their womenfolk prepared meals and coffee at the scene and in some cases also entered the battle.

Symbol of U.S.-Soviet Impasse

—Central Press Canadian

The Soviet "iron curtain" has nothing on this scene, made at the Soviet Embassy at Washington, as L. E. Thompson, Deputy Director of European affairs for the State Department, delivered a note rejecting Russian proposals for settlement of the Berlin crisis. The note informed the Soviet Government that the entire German issue was to be submitted to the United Nations. Indicative of the feeling existing between this country and Russia is this hand cautiously poked out of the door to take the note from Mr. Thompson. Nowadays the Russians "just ain't talking to nobody."

BLACKWELL SEEKS ONTARIO P-C LEAD

Attorney-General's Aim Is Early Naming Of Drew Successor

NO APPOINTMENT

TORONTO, Oct. 5 (CP) — Hon. Leslie Blackwell today announced his candidature for the Ontario leadership of the Progressive Conservative Party. He said he did so to help assure calling of a convention to name a successor to Premier Drew, elected Saturday as the party's national leader.

The 50-year-old native of Lindsay, Attorny-General of Ontario since 1943, made his announcement in the wake of speculation that Hon. T. L. Kennedy, 70-year-old Minister of Agriculture and senior member of the Ontario Cabinet, would be named either by Mr. Drew or the Cabinet to take over as Premier until a convention could be summoned.

In a statement announcing his candidature, Mr. Blackwell mentioned "considerable press indication" that there was a plan to have the retiring Premier appoint a successor and added:

"As publicity to further this design has developed, it has been made plain to me by members of the Government, its supporters in the Legislature and others in all walks of life who support the party, that they regard it as fatal to the future of the party to have his matter settled in any other way than by the ballots of the delegates to a convention of the party."

Rebel Union Under "Siege" in Coast Office

Arrest Follows Assault on News Cameraman; Morgan Denies Funds "Diverted"; Injunction Served

VANCOUVER, Oct. 5 (CP) — The "siege of the books" was under way today in a downtown office building where leaders of the newly-organized Woodworkers' Industrial Union of Canada worked behind locked doors.

Disorder marked the "siege" when a cameraman was assaulted, his camera smashed, and the film scattered across the floor in a hallway. Police arrested an unidentified man.

Behind what newspapermen described as a "glass curtain," executive and staff members maintained locked doors in a fifth floor headquarters office of the W.I.U., formed during the weekend in a breakaway from the International Woodworkers of America (C.I.O.)

The action was taken, it was reported, to prevent service of a court injunction to freeze union funds and assets.

The injunction was issued in Supreme Court here Monday on the application of James Fadling of Portland, Ore., International President.

He charged that $100,000 had been unaccounted for by what he termed "the Communist-dominated B. C. District Council," which severed connections with the I.W.A. international Sunday. He also charged some funds had been diverted to the use of Nigel Morgan, Chief of the Labor Progressive Party in B.C.

After a three-hour wait, a sheriff's office served the injunction writ on Ernie Dalskog, head of the W.I.U., as he entered the building during the afternoon.

Charles Warner, 19-year-old Vancouver Sun staff cameraman, reported he was assaulted by "at least nine men" in the headquarters building. He said two of the men held him while the others smashed his camera and destroyed the film.

Warner had taken pictures of union workers removing furniture from the office of Local 1-71 on the second floor of the headquarters building. The main offices, housing union leaders, are on the fifth floor.

At Mission, B.C., 38 miles East of here, Mike Freylinger, head of Local 1-357, was reported roughly handled by pro-I.W.A. members. The local has voted to stay with the I.W.A.

The fracas started when Freylinger attempted to adjourn a meeting without discussing the disaffiliation question.

When he attempted to leave the hall, he was practically bodily lifted back to the platform and ordered to "stay there" until the vote was taken.

The Mission local, one of the strongest in the province, has 2000 members.

DENIES CHARGES

Nigel Morgan, the Labor-Progressive Party leader, in a prepared statement today denied charges by International President Fadling that he had received "unexplained" advances of money from the I.W.A. district funds.

Morgan said he planned to take libel action "to protect myself and the L.P.P. against such unfounded and scandalous libels."

"The Fadling charges that the L.P.P. got union funds are absolutely false."

Called From U. N. to Report to Truman

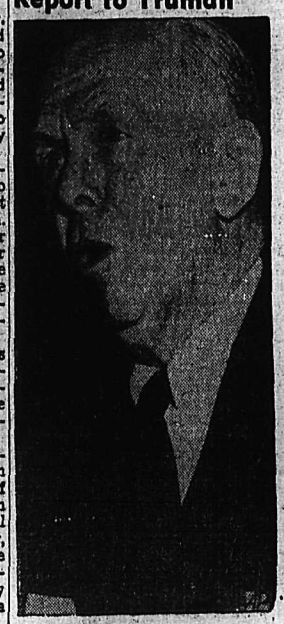

WASHINGTON, Oct. 5 (AP)—The White House announced tonight that President Truman has called State Secretary Marshall home from the United Nations meeting in Paris to report on the international situation.

Marshall will make his report on Saturday.

The announcement came as the President was preparing to leave Washington tomorrow on an election campaign tour through Pennsylvania, New Jersey, New York and Delaware. He will cut short the tour by one day to meet Marshall here.

The announcement coincided with a meeting between Governor Thomas E. Dewey, Republican candidate for the presidency, and his foreign policy adviser, John Foster Dulles. Dulles, who flew back from Paris yesterday, was reported to have told Dewey in Albany that United States relations with Russia are more critical now than at any time since the war.

Charles Ross, Presidential Press Secretary, said:

"There is no particular crisis that causes the President to bring General Marshall back. He just wishes an oral report on everything that has been going on."

Storm Kills 11, Floods Threaten S. Florida

MIAMI, Fla., Oct. 5 (AP) — A tropical hurricane that caused heavy damage in Cuba swept past Miami tonight, its peak wind velocity dropping from 85 miles an hour to 22 miles as the eye passed over the city towards the Northeast.

Havana, Cuba, got the brunt of the hurricane.

In Miami and Miami Beach, damage was light.

A flood threat grew in the South Florida area as a deluge brought by the hurricane reached 7.24 inches in six hours.

Earlier today, the hurricane lashed Havana with winds of 132 miles an hour. Cuba reported crop damage of $6,000,000, at least 11 persons killed and more than 200 injured in Havana.

Southeast Florida feared the storm more than ordinarily because it brought torrential rains to an area already badly flooded.

Sustained winds of 60 to 74 miles an hour hit Miami and there were gusts with a speed of 80 miles or more.

A fire during the height of the storm at nearby Miami Beach gutted the New York Meat Market and destroyed a photo shop next door. Firemen estimated damage at $100,000. Heavy damage was done to the vegetable-growing areas in Southeast Florida. Palm fronds clogged drainage sewers, adding to the flood damage.

A small tornado, an offshoot of the hurricane, cut the top storey off a house in Fort Lauderdale.

"MOST DECISIVE" LABOR CONGRESS MEET EXPECTED

Seamen's Merger Before 600 Delegates At Victoria

260 RESOLUTIONS

VICTORIA, Oct. 5 (CP) — The Trades and Labor Congress of Canada convention which will open here next week will deal with the whole gamut of national and trade union problems. It will be the largest convention of the Congress in several years.

More than 260 resolutions by various locals have ben submitted to the convenion. They cover almost every subject of interest to workmen and work-women of the nation.

The Resolutions Committee, charged with integrating the resolutions will begin its big task Friday, preparing the resolutions for presentation to the more than 600 delegates who are coming from all parts of the nations.

They deal with such subjects of national interest as the cost of living and price controls, health and safety, housing and immigration, income tax, labor codes, old-age pensions, racial discrimination, social security, unemployment insurance, National Employment Service and Workmen's Compensation.

MERGER PROBLEM

Among the most contentious issues to come before the convention is the Canadian Seamen's Union, it will be thrashed out on the floor of the convention among the delegates.

This problem arises over the merger of the Canadian Lake Seamen's Union, rival of the C.S.U. with the powerful Seafarers' International Union of North America, an affiliate of the American Federation of Labor. The C.S.U. is an affiliate of the T.L.C., which in turn is generally affiliated with the A.F.L.

The merger was engineered by Frank Hall, Vice-President of the Brotherhood of Railway and Steamship Clerks, on the grounds that the C.S.U. was Communist-dominated.

"It should be one of the most outstanding and decisive conventions ever held in the history of the Congress," said J. W. Buckley, Secretary of the T.L.C. who now is at Victoria making arrangements for the convention.

Victoria Asks Report Wounding Of Lister Man

VICTORIA, Oct. 5 (CP)—British Columbia Police Headquarters here today demanded a complete report on the weekend shooting of a Creston Valley resident by a Provincial Police constable.

Frank Yewbury of Camp Lister, near Creston, B.C., was wounded in the thigh when he allegedly attempted to escape custody. Reports from Creston said Yewbury had been attending a dance when police intervened and accused him of drinking in a public place.

Inspector Robert Harvey, head of the Provincial Police Criminal Investigation Branch, said he had no report of a charge against the wounded man.

Inspector Harvey said the complete report on the shooting would determine if any official action is necessary.

Premier Sees Princess Christened

GLASGOW, OCT. 5 (CP)—British Columbia's Premier Byron Johnson today witnessed the christening of the S.S. Princess Patricia, due in Vancouver early in 1949 to augment the C.P.R.'s West-Coast service.

B. C. NEEDS NEW MARKETS FOR LUMBER

VANCOUVER, Oct. 5 (CP) — The visit to Canada of Sir Stafford Cripps, British Chancellor of the Exchequer, was a disappointment for the British Columbia lumber industry.

He was expected to bring a new trade deal to the industry, but now it is learned Britain had no plan for increased exports from Canada, and will confine purchases to countries outside the dollar areas.

Most British contracts end late this year, and the problem now is to find markets for lower-grade timber.

The situation is viewed with a pessimistic eye by the Western Lumber Manufacturers' Association.

"The industry might just as well file a petition in bankruptcy unless B. C. lumber manufacturers can find a market for lower-grade lumber," said the Association.

A statement forecast serious inroads into lumber demand by makers of lumber "substitutes" and loss of 40 to 50 per cent of export markets.

"Until the last few days hopes were high that a visit of Sir Stafford would somehow result in a new trade deal.

"From the latest press reports, it is apparent that, so far as supplies are available, the British Treasury will authorize purchases only from countries outside the dollar area."

The industry had also hoped to get large orders from European countries under the European Recovery Plan, but they, too, have failed to materialize.

Find Missing Girl In Ottawa

OTTAWA, Oct. 5 (CP) — June Baker, pretty 21-year-old Toronto co-ed missing for five days, tonight was with her parents again and under the care of a psychiatrist.

The girl who left Toronto because she was restless and "delusioned" was spotted by Bruce Wallace, a Toronto delegate to the Progressive Conservative National Convention. He found her working behind the counter of a tiny Bank Street grill.

The frantic parents of the girl, Mr. and Mrs. Paul Baker, were "tipped." Mrs. R. L. Kellock, wife of Mr. Justice Kellock, asked an off-duty Ontario Provincial Police officer to look into the matter. June at first denied being the "missing girl." Then she admitted her identity in the presence of Mrs. Kellock.

Dr. W. E. Blatz, University of Toronto psychiatrist, who arrived in Ottawa with the parents aboard a chartered five-passenger plane, told reporters:

"June is under sedatives and in a badly agitated state. She undoubtedly is delusional and at this stage is is mostly rest that she needs.

"It is impossible to get her complete story."

However, from what he could gather, Dr. Blatz believes June landed in Ottawa Friday.

"She suddenly found it absolutely impossible to stay anywhere in Toronto," the psychiatrist said. "She went home at noon, packed a bag and took a taxi to Toronto Union station.

"There she just took the first train, which happened to be the four o'clock train to Ottawa. She said she was seriously considering calling her parents but just could not."

Uphold B.C. Right To Assess Taxes On Power Properties

OTTAWA, Oct. 5 (CP)—The Supreme Court of Canada today upheld the British Columbia Government's right to assess taxes on properties owned by three power companies in the province.

In making the ruling, the court reversed a decision of the British Columbia Court of Appeal and confirmed a decision of the British Columbia Court of Revision. The companies involved were the Bridge River Power Company, the Vancouver Power Company and the Burrard Power Company.

The appeal involved an intake canal at Bridge River tunnels in the three areas where the companies owned property and also certain equipment, machinery and transformers in the Bridge River area.

It was contended by the companies that the tunnels were for the sole purpose of enabling water to be carried for the development of hydro-electric power, and were not taxable.

The various properties were assessed and taxed as improvements under the Provincial Taxation Act and the Public Schools Act.

Has Own Funeral Service Recorded

RICHLAND CENTER, Wis., Oct 5 (AP).—Enoch Jewell, 86, who preached and recorded his own funeral service four years ago, died Sunday. He also had written his own obituary and inscribed his tombstone, with the date of death left blank.

Mother, Four Young Children Given Temporary Shelter

EAST TEMPLETON, Que., Oct. 5 (CP)— A mother and four young childrn have been given temporary shelter in a small cabin near here, after spending four nights of sleeping in the bush.

The woman and children, all boys ranging in age from four to 10 years, were discovered during the weekend by James Way of this small Ottawa Valley town a few miles from Ottawa.

Mr. Way was attracted to the scene by the woman's cries, and found the family lying on potato sacks on the ground, covered by a piece of dirty canvas.

Without food and with only clothing they were wearing, the five have been supplied with groceries and fuel by East Templeton residents.

Mayor Russell Williams said the family was not the responsibility of his Council. He said they had come to East Templeton a year ago and had been aided by grants of money authorized by the village Council, and through drives put on by women's organizations.

Later the family left the town. Last week, the five returned and the mayor said in his opinion, the village could not continue to assume responsibility for a family which originally had come from another centre.

HAMILTON, Oct. 5 (CP).—Permission to color baby chicks with vegetable dye and use them as symbols of Red Feather Week in connection with community service campaigns this Autumn has been refused by the Ontario Society for Prevention of Cruelty to Animals, it was announced today.

Didn't Know What To Do With $8500

ANTIOCH, Calif. Oct. 5 (AP)—For a week, 15-year-old Vernon Beard carefully guarded a paper bag, letting no one see its contents. Then police got a look, took the $8500 it contained and jailed Vernon.

Chief of Police Harry Boyer said the cash was loot from a burglary, and that the boy admitted he didn't know quite what to do with it. He spent a little for candy and milk shakes and was wondering if he should take a trip.

The money was stolen Sept. 27 from the home of Jack Wolfe, Antioch merchant.

Child Turns Back On Mother Who Gave Him Up 5 Years Ago

DETROIT, Oct. 5 (AP)—With a wave of his pudgy hand, a small boy Monday turned his back on the mother who gave him up five years ago.

"She's a very pretty lady," George (Bunny) Sanders, said of his mother, blonde Mrs. Vera Hobbs, 21, of Mountain View, Cal.

But, he added, "she's not as pretty" as Mrs. Oma Zartman, 26, whom he always had regarded as his real mother.

Judge Miles N. Culeman let the youngster make his own decision after questioning him carefully in the privacy of his chambers.

Mrs. Hobbs testified earlier that she gave up the child three days after his birth but now wanted him back. Judge Culeman ruled that she had relinquished all rights to the little boy at that time.

Mrs. Zartman had raised George and, Judge Culeman commented, "done everything for this child that a natural mother could do."

Mrs. Zartman clasped Bunny to her joyfully as the decision was announced.

A few feet away, Mrs. Hobbs bowed her head and wept.

MISSION BOAT LOST; YOUNG LAD MISSING

Father Rescued From Life Raft After 35 Hours

ON WEST COAST

VICTORIA, Oct. 5 (CP)—Messenger II, sturdy little mission and hospital ship, which has been operating on the West Coast of Vancouver Island for the last 1[illegible] years, has been lost and 14-year-old Bruce McLean is missing.

Dr. H. A. McLean, father of Bruce and head of the Nootka Mission Hospital, was rescued after clinging for 35 hours to a life raft.

Dr. McLean, not yet fully recovered from his harrowing experience today directed a British Columbia police launch to the scene of the mishap, while Indian residents of the area combed the rocky shoreline for some trace of the missionary's son.

Meagre details of the tragedy were received over the long distance telephone from Mrs. McLean who is at the Nootka Mission Hospital. She contacted Mrs. Percy Wills of Victoria, whose husband is head of the hospital and now is somewhere off the West Coast aboard the mission ship Messenger III.

Mrs. McLean asked that her two children, Donald, 21, and Shirley, 19, who left the Coast last week to attend Bible school in Three Hills, Alta., be notified of the loss of their brother.

Dr. McLean has been working for some years on the West Coast and his two hospitals are affiliated with the Shantymen's Christian Association. He has made many dangerous trips in Messenger II, which is 32 feet long, to bring relief to sick and injured persons on the remote sections of the West Coast of the Island.

Messenger II was the boat in which Percy Wills, Shanty mission ary, conducted his work on the West Coast for a number of years. Last year the Shantymen were able to finance the construction of a 49-foot mission ship and when it was commissioned the Messenger I was turned over to the Nootka Mission Hospital.

Efforts were made by radio Monday night to contact Messenger II and order her to Nootka.

The mission boat left Port Renfrew Monday morning and was due at Banfield that night.

Slocan Death Car Plunges 250 Feet

L. Cowley, J. Popoff, G. Podmoroff Die, A. Barisenkoff Gravely Hurt

NEW DENVER, B.C., Oct. 5.—John J. Popoff, 25, and Lloyd Cowley, 22, both of Perry Siding, and George Podmoroff, about 35, of Winlaw, were killed when their car hurtled down a 250-foot bank just South of Cape Horn on Slocan Lake Monday.

Alex Barisenkoff, 20, of Krestova, was gravely injured and is in Slocan Community Hospital here. A "general improvement" was reported Tuesday.

The car was described as "a total wreck" by B.C. Provincial Police here. A coach, it plunged down a rock slide, and Police stated it took two hours to carry the bodies up to the highway. Passing motorists stopped to assist in the work.

First word of the accident came an hour after it happened, about 2 p.m., when Barisenkoff was brought into Slocan City. The injured man, despite serious internal injuries and a badly lacerated head, had climbed up the rock slide to the highway, where he was picked up by a motorist. At Slocan City, W. E. Graham notified the B.C. Police at New Denver.

Lloyd Cowley was a son of Mr. and Mrs. W. Cowley of Perry Siding. He was known in many parts of the District, having worked at mining in Salmo and in lumbering in Kaslo.

Mr. Podmoroff was married and had a family.

Police were unable to name the driver, although it was understood the car owner was Mr. Popoff. The car was travelling South, toward Slocan City, and was on a straight stretch at the time, it was stated. The embankment was on the driver's right.

A coroner's jury viewed the bodies and visited the scene. It will reconvene at a date yet to be set.

Victoria Studies City Manager Plan

VICTORIA, Oct. 5 (CP) — Demand for overhaul of the city's top-level administration system is gaining strength at City Hall with Council members thinking seriously of methods to get a more efficient and practical system of civic government.

Newest proposal is to set up two committees to co-ordinate the work of all Council committees and screen business before it gets to Council. Under this plan, the comptroller would be given wide powers to make him a "managing director" of the city.

The scheme, submitted by Ald. Frank G. Mulliner, is aimed at eliminating unnecessary routine work and co-ordinating department heads under a few bosses as possible.

Some sort of plan following the city manager idea is generally favored, although the Vancouver system where three department heads form a committee to organize city business before it goes to the Council is frequently mentioned.

Argues Margarine Within Parliament Jurisdiction

By GEORGE KITCHEN
Canadian Press Staff Writer

OTTAWA, Oct. 5 (CP).—F. P. Varcoe, Deputy Minister of Justice, argued today that the 62-year-old ban against margarine is within the jurisdiction of Parliament.

Opening the Dominion's case in a reference to test the validity of legislation prohibiting the butter substitute, he held that the question was beyond provincial jurisdiction because it goes farther than provincial concern.

"A Province," he told Chief Justice Thibaudeau Rinfret of the Supreme Court and a full bench of seven judges, "could not prohibit importation.

"A Province could not exclude inter-provincial transactions. Since some Provinces produce more butter than they require and others less, a uniform scheme would not be adopted by all nine Provinces."

The case revolves around an act approved by Parliament in 1886 which prohibits the manufacture, importation and sale of margarine and other butter substitutes on the ground they are "injurious to health."

Pro-margarine groups, whose representations will be heard later in the two-day hearing, contend the legislation invades the field of property and civil rights granted the Provinces under the British North America Act.

After the hearing, the Court is expected to reserve judgment pending study of the arguments.

Mr. Varcoe said the legislation was aimed at "a uniform rule throughout Canada to protect and secure the production of milk and milk products which branch of agriculture, in the opinion of Parliament, would suffer under competition with butter substitutes such as oleomargarine."

He said butter production accounted for approximately one-third of the income of Canada's dairy industry. The cost of dairy products in Canada was excessive compared with other countries because herds had to be stabled for half the year because of Winter conditions.

Late Sport

ST. PAUL, Minn., Oct. 5 (AP)—Air-tight fielding and the five-hit pitching of Ezra (Pat) McGlothlin gave St. Paul a 4-0 triumph over the Montreal Royals of the International League tonight in the first game of the Little World Series. The Saints, American Association playoff champions, scored all their runs in the seventh off Don Newcombe.

QUEBEC, Oct. 5 (CP) — Frank Boucher's New York Rangers of the National Hockey League scored almost at will tonight as they routed Quebec Aces of the Quebec Senior Hockey League 10-2 in an exhibition game before 3000 fans.

Egg Prices Rise In South Alberta

CALGARY, Oct. 5 (CP) — Egg prices to Southern Alberta producers have increased five cents a dozen in the last 24 hours, officials of the egg division of the Dominion Department of Agriculture said today. Prices jumped three cents a dozen late yesterday and took another two-cent jump today.

Prices paid to producers now stand as follows: Grade A large, 49 cents a dozen, medium 47 cents and pullets 35 cents a dozen. Prices for grade B and C eggs are unchanged.

Retailers said they expected most of the increase would be passed along to consumers.

VANCOUVER, Oct. 5 (CP) — Michael Frances McInerney, 23-year-old University of British Columbia student and well-known Vancouver athlete, has been missing for more than two weeks.

It was reported tonight McInerney left here for Kelowna sometime before Sept. 14 to play baseball.

TORONTO, Oct. 5 — New life insurance protection put in force by Canadians during the month of August reached the total of $83,497,000, it was announced today by the Canadian Life Insurance Officers Association.

At the same time the Association said that industrial life protection in the same month amounted to $9,395,000 and group life protection was $5,265,000.

The figures for British Columbia were $6,957,000.

TODAY

THE CAST OF THE YEAR—IN THE PICTURE OF THE YEAR!

CLAUDETTE COLBERT ROBERT CUMMINGS DON AMECHE

"Sleep, my Love"

HAZEL BROOKS

ADULT

Plus—
THE MAN IN THE CHECKERED COAT"

Last Times Tonight

Civic

A Famous Players Theatre

Shows at 7:00 - 8:37

Thursday—"THE FOXES OF HARROW"

Co-Ops Hold Greatest Hope for Youth, District Council Told; Ask Income Tax Office at Nelson

"Co-Operatives held for the young people of today the greatest hope of a "sound objective in life," H. W. Herridge, M.P. for Kootenay West Tuesday night told a meeting in Nelson of the West Kootenay Co-Operative Council.

Fifty-six delegates from West Kootenay centres, representing over 2700 members of the Co-Operative, sat down to banquet in St. Paul's United Church hall and to hear addresses by Mr. Herridge, Arthur Wirick of Vancouver, Secretary of the B.C. Co-Operative Union, and J. E. Gordon, of Rossland, Director of the B.C. Co-Operative Union.

The West Kootenay Co-Operative, recently formed, is comprised of credit unions and consumer, service and producer co-operatives throughout the District. Atkinson Crossley of Rossland is Chairman. Pointing out that he found the youth of today interested in nothing," Mr. Herridge felt the Co-Operative could offer them a common interest, "faith in one another, faith in life."

"Throughout the District," the member said, "young people are growing up without any purpose. They haven't the fervor of the ones who settled this country. They live in an age of realism and realism in its worst sense—dollarism."

Prepared for life with better education than has ever before been available, youngsters could fit into Co-Operatives, which offered the "greatest scope possible."

INTEREST YOUTH

Himself active in Co-Operatives since his youth, Mr. Herridge asked each member to attempt to interest "one or more young persons" in the movement.

A resolution asking that an Income Tax office be established in Nelson will be forwarded the Federal Government. The resolution will also be sent to Boards of Trade, trade unions and other public bodies, asking their backing. In putting the resolution through, the business session stated that an office at Nelson would serve East and West Kootenay. The central office is now at Vancouver, and one is being established at Kelowna.

An Egg Inspector has been appointed by the Federal Government for Kootenay, Mr. Herridge announced. The appointment was made Tuesday.

Poultry men in West Kootenay have been pushing for appointment of an Egg Inspector an da delegation met Hon. J. C. Gardiner, Federal Minister of Agriculture on his visit to Nelson during the On-to-Nelson caravan, to make the request.

"Quick action" on the Minister's part in having the appointment made after he "learned there were poultry-men in the Kootenay" will be acknowledged in a letter of thanks from the Co-Operative.

"I feel I know the answer to why the co-operative movement is growing," Mr. Wirick told the gathering. "I know it is the democratic way of doing business, in carrying the full load. It gives a man freedom to work for himself, to be master of his own destiny."

The opportunity was there to engage in constant effort for fellow men, to share equally and to control equally, he said.

ATKINSON CROSSLEY
Chairman

"Man needs a purpose in life. Co-operatives supply this."

The movement had grown "greatly" in the past five to 10 years. Co-ops, usually formed when times were "tough," had sprung up during Canada's most prosperous years.

"The period of employment is good, and incomes are high. Co-operatives are flourishing as both Provincial and Dominion organizations."

The movement was climbing from the level of retail to wholesale, and expanding into all types of business.

Demand of private enterprise that Co-ops pay heavier income tax, and granting of this demand, had done the organization "more good than harm," Mr. Wirick said.

"In many ways, taxes hit us hard, but if you look over the last few years, you will find that development is good."

A period of deflation or depression would see small Co-Operatives "go under," yet new ones would be formed as a "matter of necessity" and new groups of people would join.

In summarizing the movement, the B.C. Secretary touched on Co-Operatives' position in relation to business, to the Government, to the general public and to their own members.

His opinion was that they should be free of taxation, if the groups were adhering to "certain basic principles" of Co-Operatives. The group's present position on a national basis, was "not too serious, minor causes of discontent have been reduced, and we are putting our house in order."

A period of questions and answers followed Mr. Wirick's address.

A report on the annual meeting of the Co-Operative Congress, held in Saskatoon, was given by J. E. Gordon, of Rossland. He attended the meeting with Mr. Wirick, as British Columbia representatives.

Vice-President of the organization, one of only two of its kind in the Province, is Ralph Berry of Rossland, while Stanley Edey of Nelson is Second Vice-President and Mrs. J. H. Whitehorn of Rossland is Secretary.

MEDICINE HAT, Alta. (CP) — Conductor W. E. (Ed) McCombs, who ran the Royal train through Southern Alberta when the King and Queen visited Canada in 1939, has retired from the Canadian Pacific Railway after 49 years' service.

PIERCING LEG PAINS

If your leg pains like a knife driving through the flesh? Do they make it hard for you to straighten your leg? Thousands recommend Templeton's T-R-C's for quick relief of piercing, stabbing Sciatic pain. You too, can get relief with T-R-C's. 90c $1.25 at drug counters. T-81

You Can Get Quick Relief From Tired Eyes

TAKE THIS SIMPLE TEST TODAY

IF TIRED? Soothe and refresh them in seconds with two drops of safe, gentle Murine in each eye. You get—

QUICK RELIEF. Instantly your eyes feel refreshed. Murine's skilful blend of 7 ingredients cleanses and soothes eyes that look tired from overwork or exposure to sun, wind and dust.

MURINE FOR YOUR EYES

Quickly Relieves Distress of

Sneezy, Stuffy Head Colds

Special Double Duty Nose Drops

A little Va-tro-nol up each nostril promptly relieves sniffy, stuffy distress of head colds—makes breathing easier.

Also helps prevent many colds from developing if used in time. Try it! You'll like it! Follow directions in package.

Works Fast!

VICKS VA-TRO-NOL

More Job Hunters Than Vacancies In Nelson Area

Unplaced applicants for employment in the Nelson area totalled 123 at September 30 whereas vacancies numbered 91, the monthly report of the Nelson office of the National Employment Service states.

For comparison, there were 106 unplaced applicants and 111 vacant positions the previous month.

During the month employment reached its seasonal peak. Although a slight levelling off would occur with slackening in the Summer-active industries, the outlook for the rest of the year was one of generally sustained production with consequent high employment, the report said.

Hiring in construction continues high. The present volume of building activity will be maintained as long as favorable weather prevails. Logging continues to be extremely active with the majority of sawmills in the area working at capacity with shortages of key men evident.

Unplaced applicants registered at the National Employment Service offices throughout Canada at September 16, totalled 86,000 as compared with 91,000 at August 19. During the same period unfilled vacancies increased by 14,000; at September 16 there were 71,000 job openings on file.

In the Pacific Region, there were 15,000 unplaced applicants and 5000 unfilled vacancies at September 16. One month previously, there were 16,000 applicants and 4000 vacancies.

During the last week in September there were 69 claimants for unemployment insurance, 45 males and 24 females, 39 of whom were over 55 years of age. Compared with this time last year there were 36 claimants—29 males and seven females, 29 of whom were over 55 years old.

FLOOD REPAIR PROGRESSES IN KOOTENAY

VICTORIA, Oct. 5 (CP)—There are 823 known cases of damage to homes and farms from Spring floods outside the Fraser Valley.

Lands Minister Kenney, who is in charge of all rehabilitation work outside the valley, said 641 cases of damage now have been investigated.

Work of assessment is going ahead rapidly in the areas most heavily hit, the Okanagan, Kamloops and the Kootenay districts. In the Hedley and Kimberley areas, particularly, there are many cases where mountain streams, roaring over their banks, have swept away homes, street improvements and bridges.

At Hedley new bridge abutments on the Trans-Provincial Highway were washed away and a new bridge is being built at a different location. To prevent a similar occurrence in the future, the Public Works Department is clearing out the creek channel which will also add to the protection for Hedley itself.

Where there is Municipal Government, the municipality does the work and the province assists financially. Where the territory is unorganized, the Government sees that the improvements are re-established.

HOWSER TRAPPERS LAY IN SUPPLIES

HOWSER, B. C., Oct. 5 — Local trappers are busily laying in supplies and outfitting their line cabins for the coming Winter season. "Slim" Hatfield, the local marten king, is almost finished packing in supplies, and within a few weeks will be leaving for his lines for the Winter season. Other trappers expect to be ready to start between mid-October and early November.

Hunting has been spotty in this area so far, but there have been a few deer bagged. Art Waite got a black bear recently and Ed Cannon managed to bag a large cougar a few nights ago. A second cougar spotted at the same time managed to get away. With snow now on the higher peaks and with continued colder weather, it is expected that hunting will improve greatly.

Grand Chief Visits Nakusp Order

NAKUSP, B. C., Oct. 5—Myrtle Temple No. 16 met Tuesday evening when Grand Chief Rose Lovell of Vancouver made her official visit. She was accompanied by Past Grand Chief Dora Clever of New Denver and District Deputy Marjory Butlin, also of New Denver.

The visiting Grand Officers and Hazel Herridge, M.E.C., were each presented with corsages from Myrtle Temple.

At the close of the meeting 20 members from New Denver and the honored guests were entertained at a chicken banquet. Past Grand Chancellor, James Draper, addressed the meeting.

In the afternoon Mrs. J. Parent Jr., was hostess at a daintily arranged tea in honor of the Grand Chief.

New Denver Sees Scientific Films

NEW DENVER, Oct. 5 — In Knox Presbyterian Church Fraser McRea showed two films in color, "God of Creation" and "God of the Atom". These films were produced by Dr. Irwin P. Moon at the Moody Institute of Science.

STARTS to work in 2 seconds

STOP A HEADACHE

ASPIRIN

LOWEST PRICES
12 tablets ... 15c
24 tablets ... 25c
100 tablets ... 79c

GENUINE ASPIRIN IS MARKED THIS WAY

F. W. DICKENS CUBMASTER FOR NO. 2 PACK HERE

Frank W. Dickens was appointed Cubmaster for No. 2 Cub Pack at a meeting Tuesday night of the Group Committee of No. 2 Nelson Scout Troop.

Ways and means of raising funds for the purchase of equipment and literature for the operation of the Cub and Scout unit were discussed by the Group Committee, sponsors of the No. 2 Troop and pack.

The committee comprises J. C. Loomer, Chairman, Dr. N. R. Jennejohn, W. L. Thompson, Jack Maber and Mel Oxspring. Scoutmaster is Gordon L. Pickard with Assistant Scoutmaster Robert Coventry. Assistant Cubmaster is Murray Harris.

Theatre Crowd Learns Fire Prevention

Fire prevention was the theme Tuesday night of Fire Chief G. A. McDonald when he opened a series of addresses in connection with national fire prevention week before a Civic Theatre audience. Other phases of the subject will be dealt with in similar between-show lectures on each of the remaining nights of this week.

A condensed instructional course on fire prevention, panic handling and similar subjects will be provided youngster attending the Saturday afternoon matinee.

N. DENVER BALL CHAMPS ENJOY SHOW AND SUPPER

NEW DENVER, B. C., Oct. 5 — New Denver Seniors, champion baseball club, met in the Legion club room when J. A. Roberts showed pictures in color of the second playoff game with Nakusp for the Big Bend Lumber Trophy.

Scenes near Cranbrook, New Denver gardens, parade of the New Denver Firemen's Klondyke Night celebration last June, Nakusp decorated auto parade July 1, 2, films, "Spills and Thrills," from airplane jumps, steeple chasing, tanks, auto racing and stunting on motorcycles, aqua-planing, motor boat racing and diving; and "Winter Sports" were also shown. The show wound up with "Mickey Mouse."

After the show supper was served with Mrs. W. G. Thring acting as chef. Present were Captain C. R. Tippie, Secretary-Treasurer S. Kiyono, Coach Bob Kumando, scorer, Dan P. Morgan, W. G. Thring, Q. A. Forsythe, D. Crellin, T. Takenaka, K. Hayashi, R. Butler, T. Pearson, J. Tafeishi, C. Yamada. A. Avison was the only absentee of the regular players.

In one of the longest and best seasons, the team played 19 games, won 13 and lost six, and captured the Big Bend Trophy and Graham Cup. T. Takenaka won the batting cup donated by S. Kiyono of New Denver, and the Dick Fowler prize for stealing the most bases.

As a team they scored 140 runs to their opponents 117, had a batting average of .302 and fielding, .826. T. Takenaka's batting was .456. Runs scored were 24, runs batted in 23, stolen bases 33 and triples 3. D. Crellin led with five two-baggers and tied with Hayashi in homers, both getting one each. K. Hayashi and W. Thring each had 11 free passes to first base and also fanned 11 times. W. Thring had the best fielding average, that of .955, and for the second season, Q. Forsythe was not struck out.

Pitchers' record: T. Takenaka, in 73 and two-thirds innings, struck out 53, walked 29 and allowed 60 hits for a nine inning percentage of 6.807; had 34 earned runs for 3.864, won eight and lost three for .727.

T. Pearson, in 51 and one-third innngs, struck out 67, walked 32 and gave 45 hits for 7.895 a game; had 28 earned runs for 4.912, won three, and lost one for .750. K. Hayashi, in 46 innings, struck out 38, walked 27 and allowed 38 hits for 7.451 a game; had 15 earned runs for 2.941, won two and lost two for .500.

The Weather

Synopsis: Rain was falling over the Southern B. C. Coast and will continue intermittently Wednesday due to a storm centre which is approaching Vancouver Island from the West. This storm will not affect the weather on the Northern coast appreciabl ybut it is followed by another more active storm which will give rain in the region late on Wednesday.

Skies cleared in the Interior after a cloudy day with scattered showers. Frost was expected in the central Northern and Southeastern portions. Clouds will reappear in most sections and there will be occasional light rain by afternoon in the Okanagan and Lillooet, South Thompson regions.

NELSON	38	53	.10
Montreal	34	64	—
Toronto	41	59	—
North Bay	37	59	—
Port Arthur	26	62	—
Kenora	46	63	—
Winnipeg	50	71	—
Brandon	49	66	—
The Pas	53	60	—
Regina	47	53	.19
Saskatoon	46	60	—
Prince Albert	41	55	.05
North Battleford	41	54	—
Swift Current	45	54	—
Medicine Hat	42	52	.03
Lethbridge	38	49	.17
Calgary	35	45	.06
Edmonton	37	46	—
Kamloops	36	55	.08
Penticton	39	58	—
Vancouver	40	56	—
Victoria	44	56	—
Cranbrook	35	49	.07
Crescent Valley	32	53	.07
Kaslo	38	52	.17
Prince Rupert	38	49	.88
Prince George	23	48	.01
Grand Forks	36	53	—
Seattle	43	58	.02
Portland	49	55	.19
Spokane	35	53	—
Chicago	41	65	—
San Francisco	53	66	—
New York	50	58	—
Whitehorse	16	39	—

Bicycles Must Carry Lights, Chief Warns

A warning to parents to provide youngsters with bicycle lights came from Police Chief Robert Harshaw Tuesday. Complaints from motorists that children were riding bikes without lights have resulted in several bicycles being seized.

"The youngsters are endangering both pedestrians, motorists, and themselves," the Chief said. He laid the blame not on the children, but on parents.

The situation has reached a point where police must take Juvenile Court action, the Chief said.

He pointed out that parents were letting children risk their lives by riding bicycles without lights; and that regulations governing bicycle traffic set out that each machine must carry an electric light at the front, a red rear reflector and that the full width of the rear mud guard be painted white for a depth of eight inches.

The Chief has also received complaints of bicycle riding on sidewalks.

There are approximately 600 licensed bicycles in Nelson.

27 New Mineral Claims Recorded

Twenty-seven new mineral claims more than half staked in the Kokanee Creek area, have ben entered on the Nelson Mining Recorder's Office books. Remainer were in the Nelson and Salmo-Sheep Creek districts.

Recording claims were:

Robert Eunson of Nelson, agent for Norman Puharty of Vancouver, on the Norman mineral claims Nos. 1 to 6, situated on the East side of Kokanee Creek.

Oscar Nelberg of Nelson, on the North Star mineral claims Nos. 1 and 2, situated on the East side of Kokanee Creek.

Elias Anderson of Ymir, on the Black Bear mineral claim, situated three and a half miles up Hall Creek.

V. R. MacMillan of New Denver, on the Vi mineral claims Nos. 2 to 7, situated on the East side of Kokanee Creek

Peter E. McFee of Vancouver, on the McMolly and McMolly mineral claims Nos. 1 to 6, situated on the left limit of Lost Creek.

H. G. Blaney of Nelson, on Avalon Fractional mineral claim, situated on Lost Creek.

Pete Pereversoff of Shoreacres, on Rainbow mineral claim, situated at the junction of Rover and Cannon Creeks.

Gwladys Hintz of Salmo, on the Lucky Goat mineral calim, situated on the West side of Fifteen Mile Creek.

George Maitland of Salmo, on the Don V. mineral claim, situated one mile up Fifteen Mile Creek.

L. R. Clubine of Salmo, on the Black Rock No. 14 Fractional, situated on the North side of Sheep Creek three miles from the Creek mouth.

Old Time Education Not Good Enough Today Parents Told

VANCOUVER, Oct. 5 (CP)—What was good for Grandpa just isn't good enough for his grandchildren.

So says Dr. E. G. Olsen, Washington State Director of Schools and Community Relations.

Speaking before Parents' Institute Convention, Dr. Olsen said:

"The educational system of our forefathers is not good enough for the children of today."

He said pupils must be given the opportunity to work with their hands and eyes, the elements of their studies.

"Schools hardly justify their existence if teachers keep their students doing nothing by learning by rote," he declared.

Reject Bill to Bring Back King Leopold to Throne

BRUSSELS, Oct. 5 (Reuters) — The Belgian Senate, Justice and Home Affairs Committees today rejected a Bill for a national referendum to decide whether King Leopold, in exile since the war, should return to the throne.

Social Christian (Catholic) members supported the Bill and Socialists, Liberals and Communists opposed it.

The Bill will come up for debate in the Senate in about two weeks in spite of its rejection by the Committees.

Observers here thought there is little chance now that the Bill will go through the Belgian Parliament, if the voting was any indication of the attitude various parties will take when the Bill comes up for debate.

In the Senate, the Social Christians, expected to support the Bill to the limit, hold only 83 seats, and the Socialists, Communists and Liberals between them hold 84.

In the Chamber of Deputies—Belgian Lower House—figures are even less in favor of the Social Christians.

Want Share of Sales Tax for Education

VANCOUVER, Oct. 5 (CP) — British Columbia Teachers' Federation will urge that a "fair share" of extra revenues going to municipalities from the sales tax be earmarked for education. Decision was reached at the October meeting of the Federation executive, it was announced today.

In view of the rising cost of living, the Federation now will seek a salary range between $1650 and $3000 as a minimum for all elementary teachers in the province, and a minimum range of from $2000 to $3600 for all secondary teachers. Formerly the minimum scale was $1500 to $2600 for elementary teachers, and $1800 to $3200 for secondary.

Greer Garson Wins Divorce Decree

HOLLYWOOD, Oct. 4 (AP) — Greer Garson yesterday received her final divorce decree from Richard Ney. The 36-year-old screen actress won an interlocutory decree Sept. 25, 1947, on the complaint that her actor-husband, 34, was chronically morose and criticized her as an actress.

U. S. Progresses In Airborne Troop Warfare

ELGN FIELD, Fla., Oct. 5 (AP). —The United States is making long strides in the art of airborne troop warfare, joint military exercises here reveal.

Among new techniques and equipment disclosed in demonstrations are two of major significance:

1. An airborne force now can move twice as many fighting men with the same number of aircraft as in the Second World War.

2. The conventional parachute may be on its way out as a method for dropping assault troopers, to be replaced by a rotary glider.

Operational plans and preliminary demonstrations for "operation combine" dealing with the airborne phase of these exercises being run by the battle-tested 82nd Airborne Division, show that one modern transport-cargo type plane can carry 42 fully-equipped paratroopers compared with only 20 for most wartime types.

This means that not only fewer planes are needed to get the same number of men into battle but that also fewer fields are needed from which to operate them.

They show how swift action can be, the 82nd Airborne Unit loaded three jeeps and three trailers in 40 seconds and can put that load on the ground and start the jeeps off into action in 1½ minutes.

Airborne experts have corrected many weaknesses displayed in wartime operations. Among them are improved systems for locating drop zones into which cargoes and troops are to be parachuted or landed by glider. Among those "pathfinder" gadgets is an infra-red signal which can be detected visually by approaching planes at three miles or at 30 miles when a special device is used.

There was only terse reference to the new rotary glider device for paratroopers. Most of the details are still classified as secret, and the drop device is still in the experimental and test phase. Among obvious advantages of such a powerless helicopter over the conventional chute would be the probability that paratroop jumps could be made with aircraft moving at much faster speeds.

Issue Certificates For Work on 28 District Claims

Certificates for work on 28 mineral claims have been issued district stakers at the Nelson Mining Recorder's Office. They were registered in the names of Nelson, Sheep Creek, Ymir, Trail and Salmo men.

Sixteen of the certificates were taken out by Oscar Anderson of Ymir.

Work certificates were issued:

A. G. Pentland of Sheep Creek on Cal and Cal Fractional mineral claims.

Robert J. Marks of Nelson on Century No. 3 mineral claim.

Oscar Anderson of Ymir on Last Chance Nos. 1 to 10, Anlis, Glenn, Rose, Russell, Gertrude and Ronald mineral claims.

Robert Erdahl of Trail, on Star Nos. 1 to 4 mineral claims.

P. Marchinek of Trail on Gold Star, Erma and Erie mineral claims.

B. Feeney of Salmo on Meadow View Nos. 1 and 2 mineral claims.

Set Out to Rescue Lad in Mountains

QUILCENE, Ranger Station, Wash., Oct. 5 (AP) — A searching party reported to the Ranger station here after 2 p.m. today that it had found Robert Thorson, 17, of Bremerton, dead today on an Olympic Range peak in the Hamma Hamma Ranger station area.

HAMMA HAMMA RANGER STATION, Olympic National Forest, Wash., Oct. 5 (AP)—Word was anxiously awaited here this morning from three rescue parties which set out last night in a mountain range against death.

They set out in hope of rescuing injured Robert Thorson, 17-year-old student President at Bremerton High School, from the snow-covered 600-foot level of the 6800-foot peak known as The Brothers.

A hiking companion, Jerry Heacock, also 17, reported he left young Thorson unconscious in a sleeping bag after he had slipped and fell 40 feet down a rocky incline.

Jay Grant, the Quilcene District Ranger, said snow fell in the mountains during the night, down as low as the 2000-foot level.

Thorson is the son of Dr. and Mrs. Orin P. Thorson of Bremerton.

The accident occurred at about 10 a. m. yesterday. Heacock said he pulled his badly injured companion to a level spot and tucked him into the sleeping bag.

Discovers Home Skin Remedy

This clean stainless antiseptic known all over Canada as Moone's Emerald Oil, is such a fine healing agent that Eczema, Barber's Itch, Salt Rheum, Itching Toes and Feet, and other inflammatory skin eruptions are often relieved in a few days.

Moone's Emerald Oil is pleasant to use and it is so antiseptic and penetrating that many old stubborn cases of long standing have yielded to its influence.

Moone's Emerald Oil is sold by Mann's Drug Store and druggists everywhere to help rid you of stubborn pimples and unsightly skin troubles—satisfaction or money back.

St. Saviour's Churchmen's Club To Renew Activity

St. Saviour's Churchmen's Club will resume its Winter activities Sunday night at a Fellowship Hour in Memorial Hall after the evening service.

Purpose of the Club is to bring together men, either young or old with common interests in the life of the Church. Meetings are held two Sunday evenings a month after the evening service.

Sound motion films of topical or educational nature, discussion groups or speakers constitute the programs. Interested men have been invited to attend the meetings.

British Stars Ready to Fight For Futures

LONDON, Oct. 5 (Reuters). — Fearing a growing invasion from Hollywood, British film actors and actresses are preparing to fight for their futures in the British film industry.

They believe that, unless they take vigorous action, foreign—and particularly American—players will eventually push them out of British-made pictures.

Their Union Equity now is fighting for representation on the various official film matters. "This representation issue will blow up in the next two or three months. If we do not get what we want, and I doubt if we shall, British actors and actresses will strike in the studios, Gordon Sandison, General Secretary of Equity said in an interview.

Already there have been a few cases under the Anglo-American exchange agreement when an American star has been awarded a part which a British star coveted and could have filled adequately. The British star has subsequently been reduced to the status of a supporting player.

"These incidents have caused disquiet among the British stars," Sandison said. "They have not become large-scale yet, but British actors and actresses now are awakening to the fact that they are not on equal negotiating level with Hollywood."

SEEK REPRESENTATION

The Union has a total of 9000 members in three fields—theatre, radio and films. The film membership is 1000.

First step in the campaign to protect their rights is to get their Union represented on the National Joint Advisory Council set up by Harold Wilson, President of the Board of Trade, to advise the Government on policy towards the film industry.

A Union meeting is to take place this month. Ready for the fight are Sir Laurence Olivier, producer and actor of "Hamlet," veteran Herbert Marshall, who has starred in many American films, Robert Donat and Richard Attenborough. They are on the Union's 22-member films subcommittee.

CASTLEGAR C.W.L. PLANS PROJECTS

CASTLEGAR, B.C., Oct. 5 — The October meeting of the Castlegar Catholic Women's League, held in the Rectory had a record attendance with 12 members and one visitor present. In the absence of the President, Mrs. D. Shea, Vice-President, Mrs. L. V. Campbell presided over the meeting, opened by Rev. Father J. B. Barnes with the recitation of the League Prayer.

Business included parish and diocesan projects. A bake sale to be sponsored by the C.W.L. in mid-November was discussed. Father Barnes spoke briefly on the parish mission to be given during the week of Oct. 10 and urged all the C.W.L. members to sell the mission to others by interesting them in it and encouraging them to attend.

A letter from the Diocesan C.W.L. Secreary, Miss E. Renyi, was read asking for financial assistance in meeting the expenses of the Diocesan President going to the National Convention in Calgary. The sum requested was voted to be sent immediately to the Diocesan Secretary.

A model religious discussion circle was conducted. Miss E. McKinnon acted as the leader and the subject of the paper was marriage. Discussion was lively.

A question box recently introduced was passed around and several questions, including points on the liturgy and marriage laws were answered by Father Barnes.

Visitor was Miss Clara Harry of Coleman, Alta.

Lunch was served by Mrs. C. Brodman and Mrs. T. Fourt.

New FALL Coating
54" wide
$3.95
FINK'S PRINT SHOP

Transactions at Post Office Over Million-Mark

Transactions at Nelson Post Office in September increased over the previous month, $132,489 being handled compared with $125,082 in August.

The figure was also up substantially from the September, 1947 total of $111,607.

Total for the first nine months of this year is $1,031,797. It was only $887,499 for the corresponding period of 1947.

Repair Bridge In Lardeau

HOWSER, B. C., Oct. 5 — Badly weakened by the heavy floods last Spring, and later condemned as unsafe, the bridge at 31-Mile, near Gerrard, at the upper end of the Lardeau Valley, is now being repaired by a Government road crew. With the arrival of trucks, bulldozer and a crew of men a few days ago, work was immediately started, and it is expected that within a few more days the bridge will be completed and once more safe for traffic.

Although the bridge has been unsafe for some time, it has been necessary to use it as there was no alternative route to reach Gerrard, and when the present work is finished it will be a great improvement to traffic conditions in the valley.

Gardener, Priest Get Prison Terms

UHERSKE HRADISTE, Czechoslovakia, Oct. 5 (AP)—Miroslav Pistek, a gardener charged with plotting to kill Premier Anton Zapotocky, yesterday was sentenced to six years in prison by a State court. Cyril Tichy, a priest accused of being a member of a group circulating anti-Government pamphlets, also got six years, but another priest was freed.

HOT FLASHES?

Are you going thru the functional 'middle-age' period peculiar to women (38-52 yrs.)? Does this make you suffer from hot flashes, feel so nervous, high-strung, tired? Then do try Lydia E. Pinkham's Vegetable Compound to relieve such symptoms! Pinkham's Compound also has what Doctors call a stomachic tonic effect!

LYDIA E. PINKHAM'S VEGETABLE COMPOUND

LOW RAIL FARES FOR THANKSGIVING DAY

MONDAY, OCT. 11

Between All Stations in Canada

ONE-WAY FARE AND ONE-THIRD FOR ROUND TRIP

(Minimum Fare 30c)

GOOD GOING:
From 12 noon FRI. OCT. 8
to
2 p.m. MON. OCT. 11

RETURNING:
Leave destination until midnight Oct. 12

Sleeping and Parlor car privileges at usual rates.

Full information from any agent

W48-108

Canadian Pacific
WORLD'S GREATEST TRAVEL SYSTEM

FREIGHT TRUCKS

LEAVE NELSON DAILY
At 10:30 a.m. — Except Sunday

Trail Livery Co.

Trail—Phone 135 Nelson—Phone 35

Let Us Blend a Color Scheme for Your Living Room

We have the materials and shades for chesterfields, drapes, rugs and walls. The cost will be low if it is done at the NELSON UPHOLSTERY.

NELSON UPHOLSTERY

PHONE 146 — NELSON, B.C. — 413 HALL ST.

Russ Plan Parachute Practice In Air Corridor to Berlin

BERLIN, Oct. 5 (AP).—The Russians today notified the Western powers that they plan parachute practice in the air corridor used by British and United States planes supplying blockaded Berlin.

The Soviet warning, posted in the Four-Power Berlin Air Safety Centre, said the drill was to begin today from a 2500-foot altitude.

The notice did not specify how many men or planes were involved or how long the exercises would last. The locale stipulated is in the Bueckeburg-Berlin corridor, used by all air-lift planes on their return flight to Western Germany.

Meanwhile, Britain handed the Russians a protest over yesterday's buzzing of a British air-lift plane by a Yak fighter.

The protest said the Russian plane dived within 200 feet of the transport in the Northern air corridor about 40 miles West of Berlin.

The Western powers gave renewed indication they expect no early lifting of the Soviet land blockade, by ordering the withdrawal of some 500 railroad cars of coal which had been standing for weeks at the British-Soviet zone frontiers ready to roll if the ban was raised.

The trains now have been pulled back to the West and some of their coal cargoes taken for the air lift.

Gen. Lucius D. Clay said Britain and the United States can keep up the air lift for two years if need be.

"If it is necessary to continue the air lift until economic recovery restores the stability of Europe, we *certainly can do so indefinitely* — two years if necessary," the United States Military Governor told reporters.

Berlin city officials told reporters last night that municipal elections will not be held Nov. 14 as scheduled, because the Russians have refused to permit the printing of posters and election regulations in the Soviet sector.

The anti-Communist City Assembly decided Sept. 6 to hold municipal elections. The decision was opposed by both the German Communists and the Russians.

Reds Fight British Recruiting

By MICHAEL O'MARA
Canadian Press Staff Writer

LONDON, Oct. 5 (CP)—Communists who have served warning that they will fight the Government's present preparedness recruiting drive were active again today.

Hecklers shouting Communist slogans demonstrated at a Territorial Army recruiting rally today for the third time in two days.

Anthony Eden, Deputy Conservative leader, was the rally speaker. The hecklers distributed pacifist handbills. Mounted police and plain clothes men who mingled with the crowd broke up the demonstration. Three men were arrested.

A woman and 11 men, arrested after a demonstration while Defence Minister A. V. Alexander campaigned yesterday, were arraigned in court today on charges ranging from illegal distribution of handbills to threatening a breach of the peace.

The woman, student Sylvia Singer, 24, was discharged. Four of the men were placed under bond to keep the peace for six months and one of them also was fined five shillings ($1).

The remaining seven were held for trial.

Eden did not allow the disturbance to stop his speech. Appealing for non-partisan support for the recruiting drive, he said:

"*This is not an issue on which* the Communists have any right to be heard. In 1940, when we stood alone, the Communists would give us no help. But if this country had gone down in 1940, where would the world be now, and where would Communism be now?"

The favorite slogan used by the hecklers, printed on banners and handbills, is: "No War for the Yankee Dollar."

Another handbill favorite bears a picture of an atomic bomb explosion and the words: "Fall in for this? Not b—— likely!"

At one major recruiting rally yesterday at London's Mansion House, in the heart of the City, they showered Defence Minister A. V. Alexander with this and similar leaflets in a stormy scene. Banners were raised and two men climbed on to a balcony from which Alexander was addressing noonday crowds.

The Communist Daily Worker reported the demonstrations had been "organized by the London Communist Party." The newspaper said those arrested included "ex-Army officers," and that the demonstration had taken "police and Mansion House attendants . . . completely by surprise."

This apparently was not the case at the evening meeting in Croydon Civic Hall, where Air Marshal Lord Tedder was officiating at the opening of the Borough's Territorial Army Recruiting Week. Here the police searched men entering the hall with bundles and took from them many of the leaflets. The men were afterwards allowed into the hall.

Lord Tedder, Chief of Air Staff, was given a quiet hearing, but the subsequent speakers were interrupted. Army N.C.O.'s ejected the interrupters. No arrests were reported.

NONE BETTER
SOLEX
INCANDESCENT and FLUORESCENT
SOLEX LAMPS
Sold in Nelson by
Wood-Vallance Hardware Co.
593 Baker St.

Russ Blasts Berlin Case Entry Into U.N.

Western Powers' Charges Admitted 9-2; Violates Charter Says Vishinsky

PARIS, Oct. 5 (CP).—The United Nations Security Council voted nine to two today to admit the Western powers' case against the Russian blockade of Berlin and the Soviet immediately announced she will not take part in the debate

Andrei Vishinsky, Deputy Foreign Minister of Russia, demanded the floor and declared:

"The Soviet Union considers that the Security Council, by agreeing to put the Berlin question on its agenda, has violated the Charter of the United Nations."

Only Russia and the Soviet Ukraine voted against discussing the Berlin crisis. A majority of seven affirmative votes was required.

Vishinsky said the adoption of the agenda was a violation of the United Nations Charter, specifically of Article 107.

Dmitri Manuilsky of the Ukraine then announced that he also will refuse to participate in the debate on Berlin, "for the reasons outlined by the Soviet delegate."

Council President Juan Atilio Bramuglia of Argentina then adjourned the council with the announcement that there would be two meetings tomorrow.

"WE SHALL SEE"

Vishinsky, followed by his aides and a crowd of newspaper men, stalked out of the great hall of the Palais de Chaillot immediately after the adjournment.

"We shall see," he said, when asked whether he would attend tomorrow's sessions.

He gave the same answer when asked if Russia would consider herself bound by any Security Council decision on the Western charges that the Soviet Union was menacing world peace with her blockade of Berlin.

The red-faced, white-haired Russian leader appeared in good spirits. He smiled and laughed as he chatted with his assistants.

Manuilsky, the Ukrainian Foreign Minister, left the hall behind Vishinsky.

Before the vote, Vishinsky pleaded with the council to ignore the Berlin blockade, which Western powers charge endangers world peace and security.

Vishinsky, a purge trial prosecutor who became Deputy Foreign Minister of Russia, contended again "there is no blockade of Berlin," although the Russians closed land access to the four-power city in June. He argued that the Council of Foreign Ministers was created to solve German problems and that this, rather than the Security Council, is the correct forum for the issue.

"Gentlemen of the Security Council, you have a lot of worries before you already," he said. "It is hardly worthy of you to ignore these direct responsibilities in favor of one that does not concern you."

WALKOUT IMPLIED

In his opening yesterday, he implied a Russian walkout by asserting Russia could not be a party to what he called an "illegal" move.

After speeches by French and Syrian United Nations delegates, Chairman Juan Atilio Bramuglia of Argentina announced he was about to call for a vote on whether the Western charge that the Soviet *blockade of Berlin is a menace to* world peace should be placed on the agenda.

Vishinsky rose.

"There is no threat of starvation in Berlin," he declared. "These are facts, and facts speak louder than words."

(The British-American airlift is feeding the people of Western Berlin.)

French delegate Alexandre Parodi told the Council he had always believed an item could be placed on the agenda before it was decided whether the council could deal with it.

GENERAL STRIKE ORDERED ON FR. RAILROADS

Traffic Disrupted In East France; Miners Still Out

PREDICT TROUBLE

PARIS, Oct. 5 (Reuters).—The Confederation General du Travail, Communist-led, today ordered a general strike on all French national railroads in the Moselle Department of Eastern France, as the national strike of 335,000 French miners entered its *second day*.

Strike pickets took up posts in the Metz railroad station, where only through trains continued to run. In Thionville and in the yards at Basse-Yutz all traffic stopped, the Agence France-Presse said.

While C.G.T. members stopped work, railroad workers belonging to the non-Communist Force Ouvriere and Christian Trade Union stayed at their posts.

A Union meeting later was expected to decide on the duration of the strike.

Meanwhile, a Government official today predicted trouble in the French coal strike.

About 335,000 miners failed to show up yesterday at the Government-owned pits, virtually paralyzing France's entire coal industry. The first day of the strike passed without violence, but Jean Souvra, top aide to the Prefect of Nord Department, told reporters:

"These things always go quietly at first. It is different after the people begin to think of going hungry and when there are a constant succession of meetings to keep them excited. Watch for trouble after a few days."

BROTHER OF EDUCATION MINISTER STRAITH DIES

NORTH VANCOUVER, B. C., Oct. 5 (CP)—J. M. Straith, 55, member of a prominent British Columbia family, and brother of Education Minister T. W. Straith, died from a heart attack Monday while driving his automobile.

Russ Atom Control Plan Step Forward

"All Is Plain Sailing" if Russian Offer Sincere Says Canada, Australia

By ALAN HARVEY
Canadian Press Staff Writer

PARIS, Oct. 5 (CP) — Canada *and Australia* said today that Russia's compromise offer on atomic control marks an important step forward "if sincere."

Gen. A .G. L. McNaughton of Canada said if the Russian plan, calling up simultaneous banning of the atomic bomb and setting up of an international control body, means *Russia is willing to establish* control in the sense of the majority reports of the United Nations Atomic Energy Commission, then "all is plain sailing."

WOULD BAN WAR

Also speaking in the United Nations Assembly's Political Council, Lt.-Col. William Hodgson of Aus*tralia said although he can not ac*cept the Soviet proposal as it now stands, it nevertheless shows that progress has been made.

"The great enemy to be encountered is not the particular instruments of war, but war itself. We want to ban war."

McNaughton demanded approval of the Canadian proposal to send the Atomic Energy Commission back to work drafting a treaty based on Western proposals to control the atom.

He said if there were unanimity, or at least a preponderance of support for such a treaty, adequate control of atomic energy could be worked out. If the division remained, however, the treaty would not be written.

The Western Powers want the ban on the bomb written into the *treaty which sets up controls*. They want no veto on atomic violations. They also hold that controls should be put into effect by stages before the atom bomb is abolished.

Russia stands for putting controls into effect all along the line at the same time. She has not agreed to *waive the veto on atomic violation.*

The Canadian delegate said that if Russia does not contemplate endorsement of the Atomic Energy Commission's majority reports, then 2½ years' work "must be discarded and we must start to retraverse" old ground.

McNaughton, Canada's representative on the Atomic Energy Commission, said he shared the "perplexity" expressed in the U.B. by Warren Austin, United States delegate, regarding the exact meaning of a resolution by Soviet delegate Andrei Vishinsky calling for simultaneous conventions for prohibition and control of atomic weapons.

"If these words meant what they ordinarily mean in the conventional useage of our language," he said, "then I would say . . . the choice between two conventions or one *would only be a drafting* matter of no difficulty or concern."

But if the Vishinsky resolution Saturday did not mean acceptance of the three reports of the Atomic Energy Commission, then "all the work which has been done for 2½ years is discarded and we must *start again to retraverse* the ground already covered in the vain hope that, in regard to the points where we then failed to obtain the assent of the Soviet Union, we now could achieve this much-desired agreement."

McNaughton spoke in the Political Committee as the Security Council prepared to meet in the second round of the Berlin dispute. Yesterday Vishinsky opposed a Security Council hearing on the Soviet Berlin blockade when he spoke at the Council's opening session on the question. He said Russia could not be a party to what he declared would be an illegal move, adding that the dispute was a matter for the Four-Power Foreign Ministers to handle, and not the U.N.

McNaughton opened by answering a question raised yesterday by the Indian delegation as to whether adoption of a Canadian resolution approving the majority reports would mean that the Commission could proceed with its work and complete a draft treaty.

He said the answer was "Yes—if" and "if" referred to whether the resolution, when voted on in, the General Assembly, received the support of a substantial majority of members, "including all those nations which are endowed with great power in this world."

William R. Hodgson of Australia denied Russian assertions that the majority plan was an American plan, solely benefitting the United States. Every member of the U.N. Atomic Energy Commission, he said, made proposals to the majority report and took part in the debate.

Like McNaughton, Hodgson asked Russia to clarify its proposal to set up an atomic control agency simultaneously with banning the atom bomb.

Appeal Lost By Toronto Star

OTTAWA, Oct. 5 (CP).—Supreme Court of Canada today upheld an Ontario Appeal Court judgment which ordered a new trial in a libel suit brought against the Toronto Daily Star by Premier Drew of Ontario.

The Court dismissed with costs an appeal by the Star against the Ontario Court's decision and agreed with Chief Justice Robertson of Ontario that there should be a new trial in the "Gestapo" libel case.

The Star and its Publisher, the late J. E. Atkinson, had appealed to the Supreme Court against an Ontario Appeal Court order for a retrial of the libel action brought by Premier Drew. The original trial Court found that the Ontario Premier had not been libelled by the Star.

The case arose from editorials the Star published during the 1945 Ontario election campaign, dealing with Provincial C.C.F. Leader E. B. Jolliffe's charges that the Drew Government maintained a "gestapo."

The appeal to the Supreme Court was heard *last April 5-8.*

1344 British Immigrants Arrive On Aquitania

HALIFAX, Oct. 5 (CP). — The liner Aquitania arrived here today with 1805 passengers, including 1344 immigrants from Britain. Majority of the new Canadians are bound for Ontario.

REDWATER FIELD BIG QUESTION FOR OIL MEN

By The Canadian Press

The big Canadian oil question at the moment is what will be found in the Redwater Field, 35 miles Northeast of Edmonton.

Monday Imperial Oil, Ltd., an*nounced that their Redwater No. 1* well produced at the rate of 70 barrels in a weekend test.

Earlier the well was reported to have produced at only 21 barrels, and this may have caused the weakness in Western oils which developed on the Toronto Stock Exchange after a fair opening. Imperial itself touched a high for the year of $19.75 but dropped back to $19.50 to close unchanged on a turnover of more than 17,000 shares.

The 21-barrel report was apparently correct so far as it went —but it wasn't up-to-date, for the flow came up to 70 after an "acid treatment."

There have been many and varied rumors about Redwater No. 1 for some weeks, some of them running into figures which probably are *much too optimistic.*

Imperial's 70-barrel announcement clarifies things somewhat for the moment, but the future of the well is not yet determined, and only with the drilling of further wells will it be known how far the field extends.

Imperial's officials regard the prospects as encouraging so far, including the depth of rock-containing oil, 140 feet as compared with 37 feet at Leduc, the 1½-year-old field *South of Edmonton which gave the* Canadian oil industry its first big boost since Turner Valley.

Boosted by Leduc, Canadian oil wells in June produced more than 1,000,000 barrels of crude petroleum, highest level ever reached in Canada, with Leduc for the first time passing Turner Valley in crude output.

Oil companies are pouring millions of dollars into exploration in Canada—whether Redwater is to be their next big field should be indicated before long.

Chick Hatcheries Major Part of Alta. Agriculture

CALGARY, Oct. 5 (CP)—Chick hatcheries are playing a major role in the agricultural development of Alberta. O. S. Longman, Deputy Alberta Minister of Agriculture, said today in an address before the annual convention of the Western Canada section of the Canadian Federation of Hatcheries Associations.

About 150 delegates from the four Western provinces are attending the three-day convention which officially opened today. Committee meetings were held yesterday.

Provincial Directors' reports were ready by W. V. Mufford of Milner, B. C.; E. G. Grant of Saskatoon; V. C. Soubry of St. Boniface, Man., and J. A. Fox of Calgary.

The United States paid two cents per acre—$7,200,000—to Russia for Alaska in 1867.

GOUZENKO GIVEN CITIZENSHIP

OTTAWA, Oct. 5 (CP) — Igor Gouzenko, the former Russian cipher clerk who tipped the Canadian Government off to a Soviet-directed espionage ring in Canada, has become a Canadian citizen, it was disclosed today.

Officials of the Secretary of State Department said Gouzenko had applied for Canadian citizenship and a certificate was issued to him about 10 days ago.

Gouzenko was made a British subject by special Government letters after he made his sensational disclosures. As a British subject he was entitled to apply for Canadian citizenship after five years residence in Canada. He came here from Moscow in 1943.

800 Die in China Typhoon

CANTON, Oct. 5 (AP) — Press dispatches reaching here today say 800 persons were killed when a typhoon struck Leichow Peninsula and the Pakhoi, Kwangchouwan and Hoihow areas Sept. 27.

Ten reports said 600 persons perished when the typhoon sank more than 100 fishing boats near Leichow. Another 200 were killed when 7 salt laden sailing junks were destroyed near Pakhoi.

Heavy damage and casualties also were inflicted by torrential rain which inundated the area around Hainan Island.

PLUS 2¢ Wartime Taxes and Orders
NICKEL STILL BUYS REFRESHING PAUSE
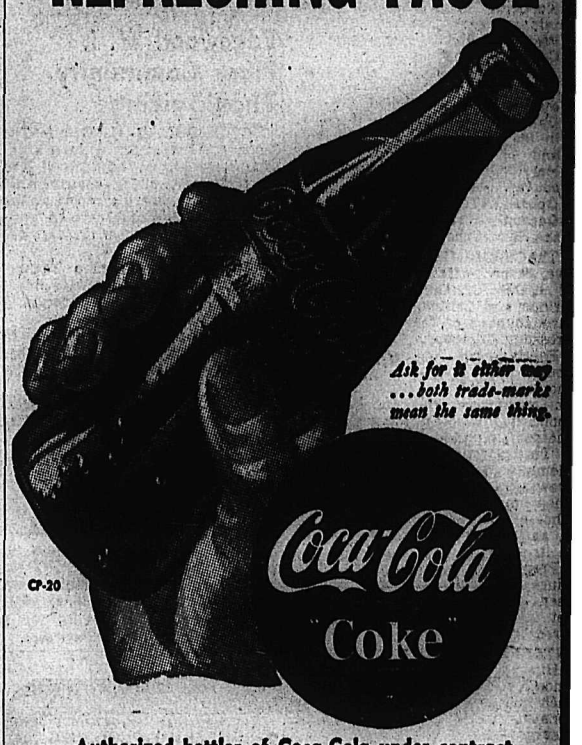
Ask for it either way ...both trade-marks mean the same thing.
Coca-Cola "Coke"
CF-20
Authorized bottler of Coca-Cola under contract with Coca-Cola Ltd.
McDonald Jam Co. Ltd.
NELSON, B.C. PHONE 1055

EDWARDS COFFEE
REGULAR GRIND
VACUUM PACKED
BLENDED, FRESHLY ROASTED AND VACUUM PACKED HERE IN WESTERN CANADA
Rich coffee always tastes better ...and EDWARDS is always rich coffee!
Featured at SAFEWAY STORES

GYPROC WOOL
THICK INSULATION FOR A LIFETIME OF SERVICE
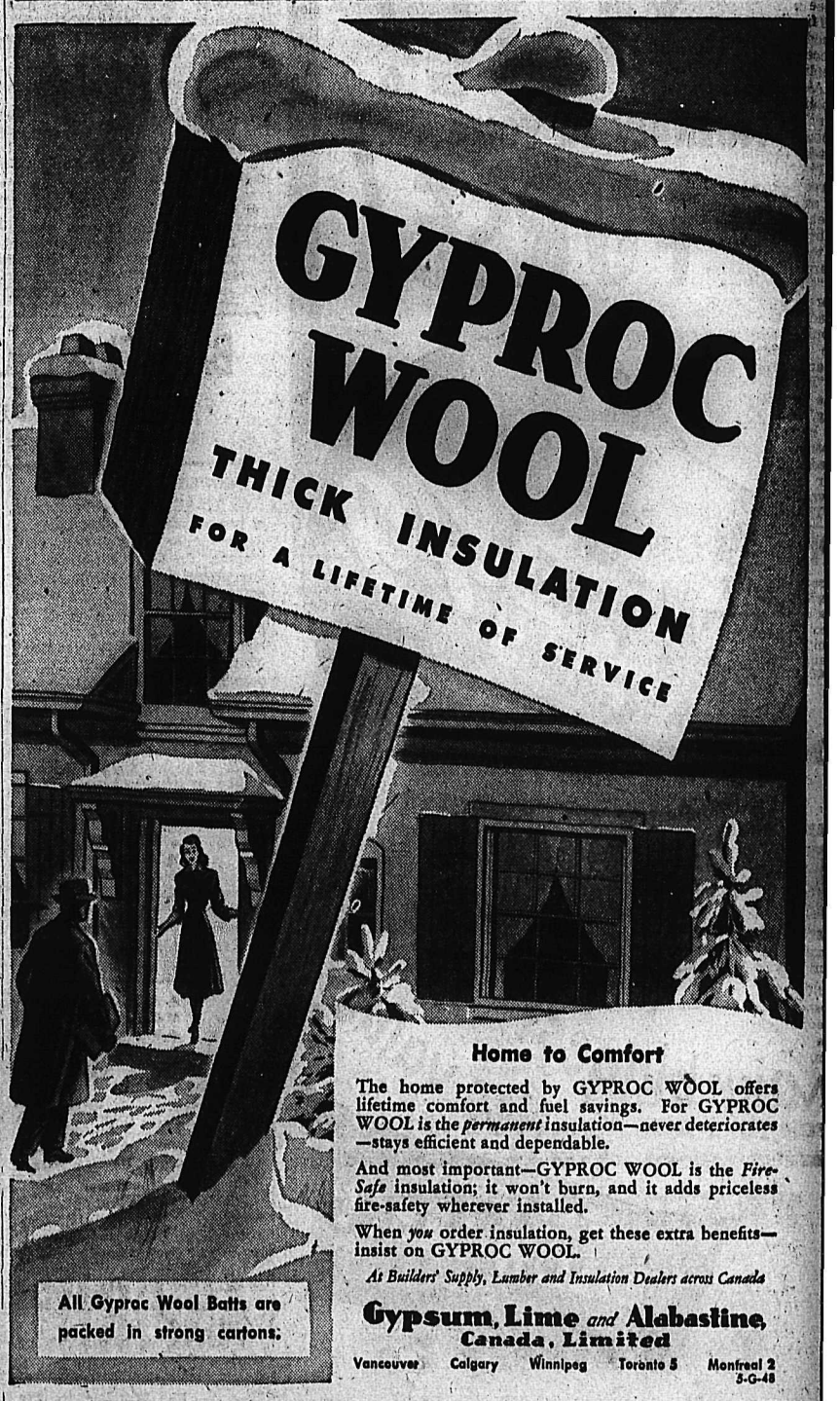
All Gyproc Wool Batts are packed in strong cartons.
Home to Comfort
The home protected by GYPROC WOOL offers lifetime comfort and fuel savings. For GYPROC WOOL is the *permanent* insulation—never deteriorates —stays efficient and dependable.
And most important—GYPROC WOOL is the *Fire-Safe* insulation; it won't burn, and it adds priceless fire-safety wherever installed.
When *you* order insulation, get these extra benefits—insist on GYPROC WOOL.
At Builders' Supply, Lumber and Insulation Dealers across Canada
Gypsum, Lime and Alabastine, Canada, Limited
Vancouver Calgary Winnipeg Toronto 5 Montreal 2
5-G-48

Love Problems

By JANE ATKINSON

Learn to Be Sure Enough to Know When Someone Is Fooling or Being Cynical

There is a lot of difference between being cynical and being smart enough to know when somebody is trying to fool you, and it's never too early to begin learning to be that smart.

One of the situations to which this applies is the one in which a married man tells a young girl that he is not happy with his wife because she doesn't understand him, and that just as soon as he can persuade her to give him a divorce, he is going to marry the girl.

This is one of the oldest gags in history, and one of the most frequently used by men who are out looking for adventure. There is probably no woman living who hasn't heard it at one time or another in her life.

The trouble is, that the inexperienced girl is apt to believe what this type of man tells her. She not only believes it, but she is flattered to think that an older man will confide his troubles to her. Usually he is able to build up quite a story about his unhappiness, and make the girl feel very sorry for him and maternal toward him. Once he has got her in this state of mind, she is ripe for the next step, which is for him subtly to give her the impression that she can make up to him for his alleged unhappiness. Already flattered because he has confided in her, the girl is still more flattered to believe that he looks to her for comfort.

From then on, she is usually easy game in a vast number of cases, and the next thing she knows she's likely to discover that she is to have his child.

At this point, if not before, the girl begins to get anxious about that divorce that was supposed to be in the offing, and at this point she usually hears that a great many complications have arisen to delay the divorce. In the end, she usually finds herself left to face the future alone, while the man goes on to tell the sad story of his marital unhappiness to his next victim.

The obvious moral of all this is that when that nice man in the office, or that you met at a party, or that a friend introduced you to on the street, takes you out to dinner and, growing gradually more and more confidential, begins the old story of the wife who doesn't understand him, there is only one thing for a girl to say. That is: "I've heard that one before."

Deaths

By The Canadian Press

SWANSEA, Wales — Sir Arthur Whitten-Brown, 62, who, as navigator, flew the Atlantic Ocean nonstop for the first time in 1919 with Sir John Alcock.

FOLKESTONE, England—Marion Harry Spielmann, 90, well known art critic at the turn of the century.

SACRAMENTO, Calif.—Jan Savitt, 39, orchestra leader and pianist.

SUDBURY, Ont. — Mrs. Henry Timken of Canton, Ohio, widow of the founder of the Timken Roller Bearing Company.

NEW YORK—Miss Mary Adelaide Nutting, 89, pioneer in nursing education.

KINGSTON, Ont. — Arthur F. Cook, brother of Bill and Bun Cook of National Hockey League fame.

VANCOUVER — Ernest Prentice, 70, ship's engineer, a victim of cancer, who flew from London, England, last week so he could die at home.

PHILADELPHIA — Thomas Augustine Daly, 77, poet, humorist, lecturer and journalist.

Every South American country except Chile and Ecuador touches Brazil's borders.

Edgewood W. I. Plans Community Thanksgiving

EDGEWOOD, B. C., Oct. 5—The Edgewood-Inonoaklin Women's Institute, meeting at the home of Mrs. N. Donselaar, under chairmanship of Mrs. Klein, heard a report on the recent District Conference. A good financial balance from the day was shown.

The meeting planned a Thanksgiving Dinner. The Institute hopes to arrange a real community Thanksgiving celebration.

A letter of farewell to Mrs. N. Patterson was drafted to wish her happiness in her new home in Nakusp.

Mrs. T. de Gans was co-hostess and a social hour was spent after the meeting.

Chicken Pox Hits Edgewood Students

EDGWOOD, B. C., Oct. 5—Several cases of chicken pox have been reported since school opened and the attendance average in the schools shows the effect of this near epidemic. Parents are striving for a stricter quarantine of new cases.

FRIENDLY TO YOUR.. TASTE!

FRIENDLY TO YOUR.. PURSE!

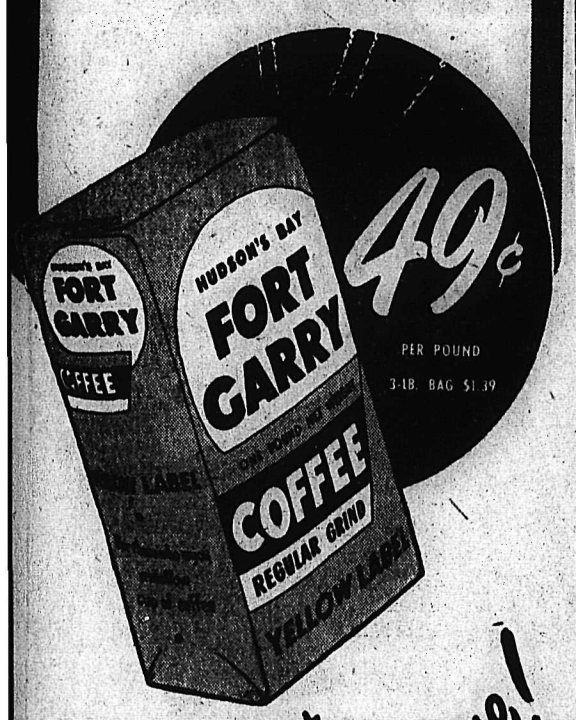

Your biggest coffee value!

FORT GARRY YELLOW LABEL COFFEE

The name FORT GARRY is your guarantee of quality

The Doctor

By HERMAN N. BUNDESEN, M.D.

Reasons Why the Body Must Have the Right and Proper Amount of Foods

The more we learn of the body and its functions, the more clearly we see the importance of proper food to health. Give the body enough of the tools it needs in the form of proteins, vitamins and minerals, and it will use them to build a state of robust health. Deprive it of these things and it not only fails to function as it should during the period of privation but may even suffer permanent damage which can never be made good.

This is particularly true of the liver, largest of the body's vital organs, and one of the most complex. During the recent research which has centered around this organ, it has been found that certain substances in every well-balanced diet play a signal role in keeping the liver healthy. They are called lipotropic factors because they aid in the body's use of fats.

AMINO ACIDS

Among these health-building lipotropic substances are choline, a part of that powerful bundle of vitamins known as the B-complex and the amino acid called methionine. The amino acids are the building block of the protein found principally and abundantly in such foods as meat, milk and eggs.

When a diet which does not contain enough of the lipotropic factors is given to animals, a great amount of fat is deposited in the liver with the gradual formation of non-functioning scar tissue in place of working liver cells. Ultimately, large areas of the liver are hardened in this way and the condition known as cirrhosis is produced. Not only can these changes be brought about in animals by withholding choline and methionine, but the first step in this process which is the deposit of fat in the liver can be reversed by adding them once again to the diet. Naturally, the scar tissue already formed will remain permanently, but the giving of choline and methonine will cause a rapid disappearance of fat from the liver and a regeneration of cells which have been injured rather than killed.

LIVER DAMAGE

A number of other observations seem to show the relation between the absence of these lipotropic factors and the development of liver damage.

For example, in such countries as India, Syria and China, where the diet is poor in vitamins and proteins, a great deal of cirrhosis develops. In a certain area in South Africa, the natives live, for the most part, on starchy foods, principally ground meal, and only very small amounts of milk. Meat is rarely eaten. Thus, the diet of these natives is greatly deficient in proteins and vitamins. In these people, it has been found that cirrhosis of the liver was present in four out of five of the men who died and were examined after death.

There has also been some suggestion that the liver damage may be due to the use of alcoholic beverages but it has not been possible to show that alcoholism by itself can produce cirrhosis of the liver. It is likely that a food deficiency develops because such people are too busy drinking to eat. Modern research indicates that too little food rather than too much drink is the basic cause of the liver damage so often found among alcoholics.

J. B.: If a child has an enlarged heart, can it be brought back to normal?

Answer: It is not likely that the enlarged heart can be brought back to normal. However, with proper care, strain on the heart can be prevented so that further enlargement will not occur.

Beauty Hints

Suggests Quiz Program in the Home As an Excellent Training for Child

Many a gal is on the fence about exercise — she is neither for nor against taking it. That's very broad-minded . . . but not exactly streamlining.

Analyzing why exercise doesn't rouse more enthusiasm and action, I've come to the conclusion that it's because so many of the familiar exercises are not worth a hoot.

For example, everybody and her aunt knows that old one of bending over to touch fingers to floor. And everybody does it now and then just to make sure she's still up to it. That exercise is a test of flexibility, and while you're about it see if you can touch the palms of the hands flat against the floor without bending the knees. If you can pass the test, you're still supple.

From the standpoint of streamlines, however, that bender won't do a thing for your figure. You start it, but gravity finishes. Actually it isn't the front muscles that are being toned; it's the back muscles and the hamstrings.

Let's start over. You'd like to streamline the front muscles. All right—the line of pull for the mainstem muscles of the girdle is straight up and down, so with arms above head, pull up through the middle. The second action that brings these front-stay muscles into play is lateral flexion—side-bending to us. So arms overhead, bend to the side as far as comfortable. Stretch up again and bend to the other side. Practice makes for flexibility and a slimmer midriff—the farther you bend, the more the muscles on the side toward which you're bending must pull to complete the movement. Double action, you might call it.

Stretching and side-bending tone the long front muscles, also the oblique muscles on the side-front of the abdomen. Let's carry the exercise another step and add rotation. Standing with arms above head, pull slim through the middle and bend to the side, holding the up-pull. Now rotate, using the waistline as a pivot. Circle slowly around toward the front, over to the side, slightly back, around to the other side, and so on. Continue not more than 10 counts. And always circle slowly. No fair crumpling in the middle as you circle—that leaves the long, middle muscles out of the action.

There's still another set of girdle muscles we ought to reach in order to do a complete job of streamlining—the trans-versalis muscles which form the third layer of the abdominal wall, spreading across the abdomen horizontally. They are important from the standpoint of looks—they help flatten the front line. The line of pull is side and back, so here we go. Standing stretched to full extension, head up, concentrate the up-pull through the middle of the figure. This time twist at the waist, making sure that your hips remain stationary. Now twist at the waist as far to the side as comfortable and from this position bend side-back. That does it.

From all this you can see that exercise to be streamlining cannot be hit or miss. It must use the line of pull that brings a particular set of muscles into action. Then you get results . . . and you get off the fence about exercise.

BARCLAY ON BRIDGE

By Shepard Barclay

"The Authority on Authorities"

COUNT SUIT-LENGTHS

CARD-READING covers mainly two entirely different kinds of items—honor cards and suit-lengths. In some situations the fine player can be absolutely exact in these matterk. In others he can make a calculation of the probable situation, and if he is right he can get away with plays which otherwise would not be possible. The average player may believe that in most cases a top-rank declarer usually knows the exact situation after a trick or two. He doesn't except once in a while. But his greater dependability in figuring out what is probable helps him on a tremendous percentage of all hands.

North: ♠ 9 7 6 3 ♥ 10 6 5 ♦ A 8 7 4 3 ♣ J

West: ♠ K 10 4 ♥ Q 7 ♦ K Q 10 5 ♣ Q 8 5 2

East: ♠ 2 ♥ J 9 4 3 2 ♦ J 9 2 ♣ K 9 7 3

South: ♠ A Q J 8 5 ♥ A K 8 ♦ 6 ♣ A 10 6 4

(Dealer: South. North - South vulnerable.)

South	West	North	East
1 ♠	1 NT	2 ♠	3 ♥
4 ♣	Pass	4 ♦	Pass
4 NT	Pass	5 ♦	Pass
6 ♦	Dbl		

Just why South used the Blackwood 4-No Trumps to find out about North's one ace, after the latter had shown it with his cue-bid of 4-Diamonds on top of the revealing of the spade fit, is not clear. Perhaps he just likes to bid—as who doesn't?

West's double, followed by disclosure of the unexpectedly weak dummy after the diamond K lead, let South see he had a job to do. He put on his thinking cap and ruminated about as follows: "If West had held a singleton, he would not have bid No Trump, and if he had possessed, three-card-support in hearts he probably would have shown his fit for sacrifice purposes over the 4-Clubs, being not vulnerable. Hence West almost surely has exactly two hearts. If he had a five-card suit, he probably would have bid it over the 1-Spade instead of No Trump. Hence he undoubtedly has two four-card suits and a three-carder. If the three carder is spades, I see a chance."

So he took the diamond K with the A, ruffed a first diamond, scored the club A, ruffed a first club, ruffed a second diamond, ruffed a second club, ruffed a third diamond, scored the two heart tops, ruffed a third club and led the diamond 8. East trumped with the spade 2, South discarded the heart 3 and West had to overruff with the spade 4. Then West had to lead from his spade K-10 into the A-Q to give South the last two tricks and his contract

* * *

Tomorrow's Problem

North: ♠ 7 5 4 2 ♥ 8 5 3 ♦ 6 3 ♣ Q 9 8 3

West: ♠ A Q 9 8 ♥ Q 9 6 ♦ A 7 ♣ J 6 4 2

East: ♠ 10 ♥ J 10 7 4 2 ♦ Q 8 5 2 ♣ 10 7 5

South: ♠ K J 6 3 ♥ A K ♦ K J 10 9 4 ♣ A K

(Dealer: West. Neither side vulnerable.)

How should South bid after West opens this deal with 1-Spade?

Distributed by King Features Syndicate, Inc.

ACTRESS — Arlene Dahl poses in costume at Hollywood while resting between scenes in her role in a forthcoming motion picture which is set in time of the French Revolution.

SPRINGHILL, N. S. (CP)—Prospects are favorable for completion of the community rink this year, officials said. The ratepayers recently voted in favor of the town guaranteeing an amount not exceeding $60,000 to complete the project.

MONTREAL (CP)—More than 125 children from the School for Crippled Children were treated to a three-hour cruise extending from Lachine to Lake St. Louis recently. For many of the children—who received sandwiches and soft drinks—it was their first boat ride.

WINNIPEG (CP)—Three camels, Fanny, Loretta and Jenny, taking part in a Passion Play, to be presented here soon, finally have a place to stay. After considerable scouting for quarters, officials found a lodging place at a dairy company here.

EDMONTON (CP) — Police returned a coat to Doris Fediuk before she could tell them it was stolen. A citizen found the coat in a downtown lane and a label identified it. She told police it had been stolen in a dance hall the night before.

VEL WASHES LIKE MAGIC with or without suds!

5 REASONS WHY YOU'LL PREFER VEL FOR DISHES AND FINE FABRICS

1. VEL gives you SOFT WATER washing even in hardest water.
2. VEL penetrates, cuts grease, loosens dirt faster.
3. VEL cuts dishwashing time in half.
4. VEL is safer, leaves fine washables fresher—brighter.
5. VEL is milder to hands—by actual test—than any other leading product.

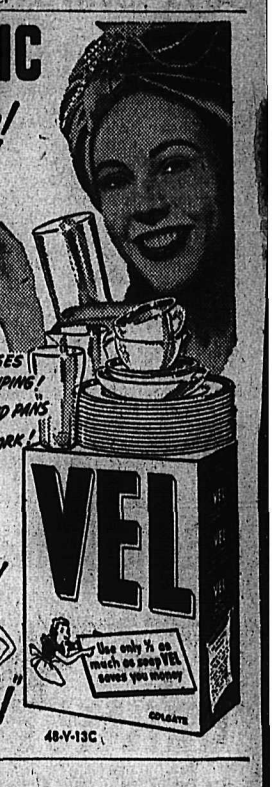

SAVE! USE VEL IN THE NEW GIANT ECONOMY SIZE PACKAGE!

VEL keeps undies colour-bright—keeps woolens fluffier—stockings sheerer, than finest soap flakes.

VEL, VEL, V-E-L SOAPLESS VEL IS REALLY SWELL!

48-V-13C

For Luxurious COMFORT that Lasts

PARKHILL

UPHOLSTERED FURNITURE NOW REINFORCED BY Flex-o-lator FOR LONGER LIFE AND LASTING Beauty

LOOK FOR THIS IDENTIFICATION CARD

PARKHILL chesterfields, davenports and upholstered chairs, long famed for their graceful lines and sturdy construction, now incorporate Flexolator for greater comfort, longer life, and ability to withstand the rough usage of playful children. For an investment in *lasting* beauty and comfort look for the Flexolator identification tag, associated only with PARKHILL mattresses and upholstered furniture.

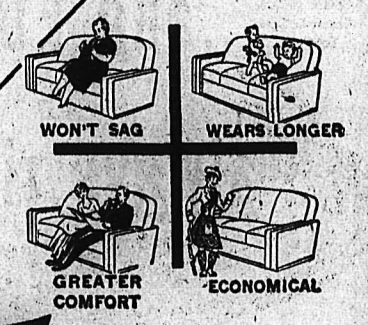

NOW FEATURED AT YOUR FURNITURE OR DEPARTMENT STORE

PARKHILL BEDDING LIMITED

WINNIPEG - REGINA - SASKATOON - CALGARY - EDMONTON

DEALERS INTERESTED IN THIS LINE ARE REQUESTED TO WRITE TO OUR NEAREST BRANCH

"It Pays to Buy Quality"

Boys' Sturdy Hi-Cuts

Black Elk, Panolene Soles tough wearing.

Youths 11 to 13½. $7.75

Boys 1 to 8 $8.50

R. ANDREW & CO.

Leaders in Footfashion

Established 1904

From the highest peak of the 30 by 12 mile Isle of Man, five kingdoms can be seen—Ireland, Scotland, Man, Wales and England.

ONLY OGILVIE T-Biscuit mix CONTAINS EGGS!

Tea biscuits with a flavour that wafts you back to childhood! Fluffy, mouth-watering dumplings! Once you use Ogilvie T-Biscuit Mix, you'll prefer it to all others. Just add water . . . and bake! Light, golden biscuits every baking.

LISTEN TO YOUR WOMEN'S EDITOR, KATE AITKEN, EVERY MONDAY, WEDNESDAY AND FRIDAY. CONSULT YOUR LOCAL NEWSPAPER FOR TIME AND STATION.

2-89

SINGER — Rose Bampton, opera soprano, is in Buenos Aires to sing title role in Strauss opera, "Daphne."

JOHANNESBURG, South Africa (CP)—A retired English couple here have no housing shortage problems. Mr. and Mrs. Shadwell recently bought a four-cabin trawler, and hired a six-man crew.

See Our Windows for Mid-Week Specials at the Butcherteria

KOOTENAY VALLEY DAIRY PASTEURIZED MILK IS SAFE FOR CHILDREN

GLOVES

Fabric • Suede • Kid

1.95 to 4.95

FASHION FIRST LTD.

South Slocan...

SOUTH SLOCAN, B. C.—Mr. and Mrs. M. Dalton of Brookmere, who have been visiting the latter's brother-in-law and sister, Mr. and Mrs. F. Garrett, left to make their home at Castlegar, where Mrs. Dalton is the newly appointed C.P.R. agent.

Miss H. Hansen of Vancouver who visited her uncle and aunt, Mr. and Mrs. C. Johnson, has returned. Prior to Miss Hansen leaving, she accompanied Mr. and Mrs. E. Westman and Ruby and Sunny Johnson on a visit to old friends in Ymir.

Mr. and Mrs. J. Streit were weekend visitors to Trail and Rossland.

Mr. and Mrs. A. O. Fried, who have been residents at Brilliant and South Slocan for five years, left Thursday, Mr. Fried going direct to Spokane where he has accepted employment, Mrs. Fried and children leaving to spend a few days in Vancouver prior to joining Mr. Fried in Spokane, where they will make their home.

Mr. and Mrs. E. Trozzo and Mr. and Mrs. Stan O'Genski, were weekend visitors in Spokane.

Mr. and Mrs. S. F. Baker have as their guests their respective mothers Mrs. Baker and Mrs. Black of Vancouver.

Mr. and Mrs. Lovell of Crescent Valley has left to make their home at Penticton where the former has been transferred.

Nakusp...

NAKUSP, B. C.—Mrs. C. L. Hiltz of Port Alice is the guest of her daughter and son-in-law, Mr. and Mrs. Henery Aalton.

Dr. Frank Allen, who visited his sister Miss A. A. Allen for the Summer months, left for his home in Winnipeg.

Mr. and Ms. Pete Sather visited Nelson.

Mr. and Mrs. R. A. Fowler and baby daughter Barbara of Trail, were the weekend guests of Mr. Fowler's parents, Mr. and Mrs. A. E. Fowler.

Miss Agnes Urban spent the week end in Nelson.

Mr. and Mrs. Tom Patterson left Wednesday and will take up residence at Wells.

Mr. and Mrs. A. W. Stack have taken up residence in one of the Fowler cabins.

Dr. and Mrs. R. Stewart of Blairmore were weekend visitors.

Mr. and Mrs. J. Norris are at Silverton, guests of Mr. and Mrs. Joseph Scaia for a week.

W. Moseley and young son Alan returned from Nelson Sunday.

Mrs. George Jordan of Lincoln, Nebraska, who visited her nephew Rowland Jordan for several months, left Sunday for her home.

Mr. and Mrs. Dan Missal of Vernon who spent several months at the Nakusp Hot Springs, are guests of Mr. and Mrs. R. S. LaRue, prior to leaving for their home in Vernon.

C. Baratt of Vancouver, who has been caretaker at the Nakusp Hot Springs for the Summer, is in Nakusp for the Winter months.

A. A. Steenhoff left for Vancouver to meet Mrs. Steenhoff who was visiting her mother, Mrs. Bakker in Holland. Mrs. Steenhoff's daughter, Mrs. Olga Ellison also met her in Vancouver.

G. Mauchlin, who was the guest of his daughter and son-in-law, Mr. and Mrs. C. H. Horrey, left for Vancouver. He will visit his daughter and son-in-law, Mr. and Mrs. Joe Travis in Vancouver, prior to leaving for Bellingham, where he will stay for the Winter, guest of his son and daughter-in-law, Mr. and Mrs. Jack Mauchlin.

Mr. and Mrs. A. B. S. Stanley and family made the round trip to Arrowhead accompanying Mrs. A. B. S. Stanley Sr., who was returning to her home in Vancouver.

Mrs. H. W. Herridge and daughter Dianne and young grandson Phillip left for the Coast.

Charles Wood left for his home in Revelstoke.

Willow Point . . .

WILLOW POINT, B.C. — Mr. and Mrs. Tony Townsend who have spent the Summer at their Cedar Point home have returned to Calgary.

Mr. and Mrs. Lou Duff returned to Moose Jaw this week after spending the last four months here at their camp.

Mrs. F. Wilby and Mrs. T. Layenby of Trail were weekend guests of Mr. and Mrs. H. Hankin.

Mr. and Mrs. Paul Lincoln have as their guests their daughter, Mrs. Francis McCathern, and granddaughter, Margaret Ann of Spokane.

Mrs. R. Hong spent the weekend at Kaslo.

Edgewood . . .

EDGEWOOD, B.C. — Mr. and Mrs. Neil Patterson and family of Inonoaklin Valley moved to Nakusp on Friday where they will reside in future. Mr. Cooper has purchased the Patterson house and will reside there.

Nelson Social

By Mrs. M. J. Vigneux

● Mr. and Mrs. Walter R. Palmer, Hoover Street, are spending a week in Spokane guests of Mr. and Mrs. Jack Brady, former Nelsonites.

● Mr. and Mrs. Sid Thomas, ex-residents of Crescent Valley and Nelson were in the city from Vancouver at the weekend, en route to make their home in Ottawa, Ont.

● Miss Helen Shkwarok, Vernon Street, left Monday for Nakusp to spend a couple of weeks relieving in the Nakusp branch of the Canadian Bank of Commerce.

● Mrs Ralph Scott, president of the Kootenay Lake General Hospital Ladies' Aid, has left to attend a Hospital convention in Vancouver

● Mr. and Mrs. Harry Burns, Carbonate Street, have returned from a couple of weeks spent at Coastal cities.

● Mr. and Mrs. Erle Halliwell, High Street, are spending a week's vacation in Spokane.

● Mr. and Mrs. W. Brock have returned to their home after spending two weeks with their son-in-law and daughter, Mr. and Mrs. Irving Sinclair of Vancouver. They also visited relatives on Vancouver Island.

Movie Gossip

By BOB THOMAS

HOLLYWOOD, Oct. 5 (AP) — Proof that John Lund is well on his way to top stardom: other studios are seeking to borrow him from Paramount.

Lund is being mulled by 20th-Fox for the leading male role in "Come to the Stables." He would play a popular composer who seeks rest from the mad world at a country estate, only to be beset with some nuns who live next door. Loretta Young and Celeste Holm will portray the leading nuns . . .

Garbo is eager to get back to work after all these years of inactivity. She calls producer Walter Wanger regularly and talks about their future filin.

PREDICTION DEPT.

Susan Hayward is my prediction for the screen's next top dramatic actress. She impresses more with each picture. Now two studios are seeking her services—Columbia for "Anna Lucasta" and 20th-Fox for "Cloak of Innocence" . . .

The outlook is good for Richard Widmark. He'll go right from "Down to the Sea in Ships" to "Innocence," in which he'll get his first romantic interest. After five pictures in 14 months, Dick would just as soon have a little rest.

Sydney Greenstreet voiceless due to a cold . . .

Ava Gardner wants to get East after "The Great Sinner,"—"so can get a snootful of cold air." . . .

Some sight: Joan Crawford followed around the Warners lot by her four children and a nurse . . .

Zachary Scott shaved off his moustache "just for something different" . . .

Jack Carson's hobby is looking up the origin of jokes. He traced one back to Roman times. That wouldn't surprise radio listeners.

Tasty Recipes

The budget-handler sees how good gravy ekes out a meat course. Rich gracy made from meat drippings or fat stars in a thrifty meal of a well-browned pot roast, cornbread and gravy. As thrifty meat cuts come into their own, so does the good gravy that results from long simmering.

Serve the pot roast with raw vegetables such as a green salad, some raw vegetable relish or green-pepper cole slaw for a hearty meal. Many are the thrifty (for these times) cuts of meat, which make good gravy and lend themselves to flavorful combinations. When cooking liver or braised flank steak, try adding thin cream to the drippings and serving around the meat. Braised round steak may also have its milk gravy spooned around it country style. Veal chops browned and baked with peas, diced celery and their own good brown gravy is another nice meal.

SPICY GRAVY

Lamb hocks do well baked in a gravy made spicy with a horseradish or Worcestershire sauce. And fried salted pork surrounded with a creamy gravy is cause for a song!

In the main, gravy is of three families; pan gravy (or meat drippings "as is"); brown gravy, and cream gravy. Pan gravy is simplest of all. Just add a few tablespoons of water to the savory brown residue left in the cooking utensil, stirring until of the desired concentration. Brown gravy is pan gravy thickened and well browned. Cream gravy is thickened pan gravy with thin cream or milk as the liquid. Whatever the type of gravy, whatever its consistency, whatever its color, gravy should have a rich, meaty flavor and a healthy color.

GOOD POT ROAST

In the Fall a good rolled rump pot roast graces the dinner table to hearty applause and encores. This recipe takes a 3-4 lb. rolled rump pot roast, but it does mighty well with chuck, plate or heel of round instead. Season meat well with salt and pepper. Brown well on all sides in 2 tbsp. fat in Dutch oven or heavy kettle. Add 1½ c. water. Cover tightly, and cook at a simmering temperature until meat is tender, from 3 to 3½ hours. Add 10 each medium-sized carrots and onions the last hour of cooking.

For a tangy tomato gravy skim off 2 tbsp. fat, add to it 2 tbsp. flour; cook and stir until well blended and slightly browned. Add one c. tomato juice (or an equal amount of meat stock or cold water). Stir till smooth, season with salt and pepper.

More Men Believed to Need Advice On Etiquette for Weddings

By GRAHAM TROTTER
Canadian Press Staff Writer

WINNIPEG, Oct. 5 (CP)—Warning to prospective bridegrooms: some fashion experts (women of course) are convinced you make a good field for missionary work in wedding styles and etiquette.

For some men this warning comes too late. At least half of them committed the sin of being dressed improperly at their weddings. That's the opinion of the experts.

"There should be a campaign among grooms for correct dress—they need guidance as well as the brides," says Jean Stocker, bridal consultant of a large Winnipeg Department store.

Editors of a Canadian bridal publication claim only one groom was dressed correctly, in hundreds of Canadian wedding photographs they examined recently.

Most grooms commit style mistakes at formal weddings. Half of Canadian weddings now are formal. A good business suit is permissible for informal weddings but . . .

"If the wedding is formal, etiquette should be obeyed," says Mrs. Stocker, addressing grooms at large.

One reason grooms make style errors is that they aren't as style-conscious as women. They can't be bothered to wear formal dress when it is called for.

Money—or lack of it—is another important reason.

"Men don't want to buy $150 outfits they will perhaps never wear again," says Mrs. Stocker. But the brides never wear their formal wedding clothes again either. So the groom's excuse of being practical just isn't practical.

By dressing properly at the wedding a groom can get off on the right foot with his in-laws—an important thing to most young husbands.

"After all, most formal weddings are paid for by the bride's parents," reminds Mrs. Stocker.

All grooms aren't at fault, though, in wedding styles.

"Lots of them come to me for advice on etiquette, dress and gifts for their brides and attendants," says Mrs. Stocker.

FRENCH INVENTION—A lazy man's garden spade is demonstrated at an inventors' exhibition in Paris. The gadget is rigged with a roller support, springs and levers.

New Denver

NEW DENVER, B. C.—Dr. and Mrs. F. B. Maxfield and Miss Jean Cann, R.N., matron of the Arrow Lakes Hospital of Nakusp, visited Dr. and Mrs. S. C. Robinson and daughter Jill.

Mrs. Alf. H. Anderson spent a few days with her parents, Mr. and Mrs. J. R. Humphres at Nakusp. She also visited her brother-in-law and sister, Mr. and Mrs. Bruce Bradbury and daughter.

W. K. Gunn, accountant of Public Works Department, Nelson, is on a 10 days' holiday at the home of his aunt, Mrs. C. J. Sinclair.

Mrs. Alice Pendry of Trail is a patient in the Slocan Community Hospital at New Denver.

Miss Elizabeth Merry, R.N., attended the Dewis-Edwardson wedding in Silverton.

William H. Clever returned from Nelson where she was a patient in the Slocan Community Hospital.

W. G. Verner of New Denver who was a patient in the Slocan Community Hospital, has been discharged.

Mr. and Mrs. John Teir and their daughter, Miss Evelyn Teir and their granddaughter, Miss Anne Teir returned from a week's holiday at the Coast.

H. Smith of Zincton who was a patient in the Slocan Community Hospital has been discharged.

C. S. Leary of Nakusp was visitor in New Denver.

William H. Dunn, Provincial Assessor of Kaslo, was a visitor during the week in New Denver.

Mrs. J. E. Dennison and two daughters Ellen and Gale arrived by plane from Victoria to Castlegar where they were met by J. E. Dennison, Assisting District Engineer of Public Works Department. They motored to New Denver where they have taken up residence on Kildare Street.

William George of New Denver has been discharged from the Slocan Community Hospital.

William Rhodes of Calgary is spending a month at the home of Mr. and Mrs. T. R. Flint.

Forest Ranger C. R. Tipple returned from Nelson where he spent a couple of days.

Miss Vera J. Butlin, matron of the Slocan Community Hospital, and her sister, Miss Monica V. Butlin and Fred Angrignon were Nakusp visitors at the home of Mr. and Mrs. William Jupp and son Gary.

Miss K. Kosaka of New Denver has been discharged from the Slocan Community Hospital.

Mrs. E. M. Kirkwood returned from Nelson.

Mrs. N. C. Tattrie and two sons Stephen and Allan returned from Nelson where they were weekend visitors.

Mrs. D. R. Knowles and baby son have been discharged from the Slocan Community Hospital.

Mr. and Mrs. Mark K. Nicholson and two sons Kent and Gary, accompanied by Mr. and Mrs. Harry R. Mott, left for three weeks' holiday to visit relatives at Moyie, Cranbrook and other East Kootenay towns.

Mrs. Charles Detta and baby daughter of Silverton have been discharged from the Slocan Community Hospital.

Ivan Flint left for the Forest Service slash disposal crew portable camp at Greenwood.

W. Fred Burgess, local freight agent at Nelson, visited his brother-in-law and sister, Mr. and Mrs. J. A. Greer and daughter Miss Patricia Greer.

Mrs. S. Keyono and baby daughter of New Denver have been discharged from the Slocan Community Hospital.

Mrs. C. J. Sinclair is a visitor in Trail.

H. W. Herridge, M.P., of Nakusp, visited New Denver for a couple of days.

Mrs. Nora C. Clarke and Miss M. H. Butlin visited the latter's niece, Mr. and Mrs. William Jupp and son Gary at Nakusp.

The New Denver Teen-Town held a dance in the Knights of Pythias Hall on Saturday night. Ronald Nelson was chaperon. Election of Teen-Town officers will take place late in October.

Mrs. C. C. Clifford who sold her residence and rented her cottage has left to make her home in Vancouver.

Mr. and Mrs. Walter Miller of Trail visited the latter's mother, Mrs. Alice Pendry, a patient in the Slocan Community Hospital.

BEAUTY BOUND

Let one of our superb permanent waves make you lovely to look at — your hair easy to manage.

ACTON'S BEAUTY PARLOUR

Sunshine Bay...

SUNSHINE BAY, B. C.—Dr. and Mrs. B. T. Dunham and daughter Jane, of Lytton, have been guests of Mrs. Dunham's parents, Capt. and Mrs. J. Ferguson.

Watch for Our Weekend Specials

BRADLEY'S MEAT MARKET—Phone 832

NEW FALL STYLES In Suits — Coats — Hats

MILADY'S FASHION SHOPPE

Weaving or knitting was practised by spiders, caterpillars and birds long before the advent of the human race.

"BUILD B.C. PAYROLLS

PACIFIC MILK QUALITY

Try Pacific Milk, that creamy-rich, vitamin packed milk that is everyone's favorite. Good for baking and cooking. At all grocers.

Pacific Milk

Irradiated and Vacuum Packed

Freeman Furniture Co

The Home of Furniture Values

PHONE 115 — NELSON, B.C.

Dropside COUCHES with MATTRESS $24.95 each

Open until 9 p.m. Saturday

Monamel Distributors for East and West Kootenays

BURNS LUMBER & COAL CO.

Everything for the Builder

Phone 1180 602 Baker St.

49 to 15 Dietitians voted HEINZ First Place!

TASTE-TEST shows HEINZ Vegetable Soup Favorite of Professional Women

More than 76% of a recent gathering of professional dietitians registered a decided preference for Heinz Condensed Vegetable Soup in a Taste-Test of two leading brands. Asked to base their opinion on the factors of Appearance, Flavour, Seasoning and Consistency, 49 of the experts gave Heinz the verdict on all four counts by a wide margin. One experienced food editor wrote: "I have never liked canned vegetable soup before, but I like this very much." Others spoke of its "garden-like taste" and its "rich and pleasing flavour."

17 DELICIOUS VARIETIES

Cream of Tomato	Cream of Green Pea	Scotch Broth
Cream of Mushroom	Cream of Chicken	Clam Chowder
Cream of Asparagus	Chicken Noodle	Mock Turtle
Cream of Celery	Beef Noodle	Oxtail
Cream of Green Vegetable	Vegetable	Pepper Pot
	Vegetable Without Meat	Beans

Try this Taste-Test!

Heat a tin of Heinz Vegetable Soup and a tin of any other brand. Serve half-helpings of each and get your family's verdict, when they have tasted the wonderful difference. Chances are it will be two to one for Heinz.

S-298

Heinz Soups

House Cleaning Tomorrow?

HARD day's work ahead! Make it easier by planning now just what you will do, when — and be *sure* you

Have a GOOD Breakfast Include Grape-Nuts for Balanced Nourishment

YOU can make any breakfast BETTER . . . and more delicious . . . by including Grape-Nuts with milk or cream. Get yourself a big share of breakfast enjoyment — and a valuable supply of carbohydrates, proteins, minerals. You need only 2 tablespoons of Grape-Nuts . . . and it is the most economical part of a *good* breakfast. All grocers have Grape-Nuts.

Post's Grape-Nuts

GRAPE-NUTS ECONOMY RECIPE

Flavour Effect of Nuts Without the Expense

GRAPE-NUTS BAKED CUSTARD

2 eggs, slightly beaten
¼ to ⅓ cup sugar
⅛ teaspoon salt
2 cups milk, scalded
½ teaspoon vanilla
⅓ cup Grape-Nuts

• Combine eggs, sugar and salt. Add milk gradually, mixing thoroughly; then add vanilla. Put about 1 tablespoon Grape-Nuts in each custard cup; fill with custard mixture. Place cups in pan of hot water and bake in slow oven (325° F.) 40 to 45 minutes, or until knife inserted comes out clean. Serve plain or with cream or sweetened crushed fruit. Makes 5 servings.

A Product of General Foods

G.48

Nelson Daily News

Established April 12, 1902

British Columbia's Most Interesting Newspaper

Published every morning except Sunday by the NEWS PUBLISHING COMPANY, LIMITED, 266 Baker St., Nelson, British Columbia.

Authorized as Second Class Mail, Post Office Department, Ottawa.

MEMBER OF THE CANADIAN PRESS AND THE AUDIT BUREAU OF CIRCULATIONS.

WEDNESDAY, OCTOBER 6, 1948

Silencing the Taunters

In Britain the Conservative Party is proposing to prohibit its candidates from paying anything toward their election expenses, and to curtail the amount they may contribute to local Conservative associations. This is being done, states The Sunday Times, to silence the taunt that a man with a big bank account can "buy" a Conservative seat.

No doubt in the past there has been abuse. Local political associations usually do not have much money. If they can get a man to contribute generously to their funds and who will pay a large share of his own election expenses, naturally this person has an advantage in securing a nomination. The man with the most money is apt to get the safest constituency.

In Canada, most candidates live in the constituencies they seek to win—though there are exceptions. In Britain, a more compact country, this has not been regarded as by any means essential in the past. The British system has some advantages, because bright young men with a future can be found a riding—especially if they have money—who would not be able to get a nomination in their own area.

Up to now, Conservative candidates in Britain have been permitted to pay up to $400 to their local associations and to pay 50 per cent of their own election expenses. This has put a premium on men with a purse—who might be personally unpopular or who might have no political ability. The reforms being proposed to the Conservative Party conference are to weed out those candidates who can make an expensive hobby out of politics and pay well for any prestige it brings them.

Pale Pink Top?

Dainty colored autos for women drivers," is the latest recommendation of Mrs. Veronica Dengel, a New York University "personality" instructor, the idea being that men, being innately polite, will give them the right of way on the highway, knowing they're women drivers—just as they offer women seats in street-cars.

We can't decide which part of this business is silliest. Just the idea of a pale chartreuse phaeton with delicate mauve beading gives us the meemies—and besides, Mrs. Dengel, being a teacher, should know that it ought to read "daintily".

To use as a premise for her statement, that men give women their seats in street-cars, proves Mrs. Dengel is living in a long-gone age.

Besides, hasn't she heard about equality of the sexes which women have sought for so long? Does she think they'd willingly advertise themselves as women drivers after all the cracks made about women drivers?

The Peron Plot

There is a practical reason why dictators always fear assassination and are heavily protected against such a possibility. The reported attempt on the life of President Juan D. Peron of Argentina and his wife is an example.

In a democratic country, it is possible to get rid of a leader by democratic processes. It is only necessary to await the next election. Then, if enough people are dissatisfied, the Government is changed.

In a dictatorship, the only way to get rid of the head of a Government is to shoot him, or use some silimarly violent method.

Looking Backward

25 YEARS AGO

From The Daily News of Oct. 6, 1923

Work on the Edgewood Lumber Company's flume from the Whatshan Lake to the Arrow Lake at Needles is being rushed to completion.

R. Buerge and G. Nordstrom of Needles shot two deer and a grizzly bear on Glen Page Mountain while hunting a few days ago.

W. F. Cochrane, "King of the Lardeau," died in Vancouver last week.

40 YEARS AGO

From The Daily News of Oct. 6, 1908

S. S. Culliton, Superintendent of Bridges for the Great Northern Railway, is in Nelson to make a thorough inspection of all bridges and trestles between here and Marcus.

A. S. Goodeve, Conservative candidate for the Kootenay, came over from Rossland last night. He is leaving today for Slocan City.

Dr. G. A. Hall, M.P.P., returned to Nelson after five months' trip to the Old Country.

Lieut. Col. W. J. H. Holmes, D.O.C., has announced his intention to present the Bugle Band of Nelson with a new silver bugle.

?Questions? ANSWERS

Open to any reader. Names of persons asking questions will not be published. There is no charge for this service. Questions WILL NOT BE ANSWERED BY MAIL except when there is obvious necessity for privacy.

A. S., Nakusp—Can you tell me if it is necessary to employ the services of a lawyer to have a will probated? If a lawyer is not necessary, could you outline procedure?

It isn't necessary, but the procedure is such that we strongly advise you to consult a lawyer.

J. M. Y., Nelson—Could I have a recipe for canning corn on the cob?

Can a reader supply us with this recipe?

P. S. N., Nelson—Please give me a table on how to determine the speed of a falling body.

In the first second of its descent a body falls 16 feet; second second, 16 and 32, equalling 48 feet; third second, 16 and 64, equalling 80 feet; fourth second, 16 and 96, equalling 112 feet; fifth second, 16 and 128, equalling 144 feet; nth second, 16 and 32 (n-1) feet. The total distance fallen by a body at the end of the nth second is given in feet by multiplying the square of the time in seconds by 16 Thus, at the end of the first second it has fallen 16 feet, at the end of the second second two times two times 16, equal to 64 feet, at the end of the third second three times three times 16, equal to 144 feet; at the end of the fifth, five times five times 16, equal to 400 feet. Conversely, to find the time in seconds to fall any distance, divide the distance in feet by 16 and extract the square root; thus, to fall a mile divide 5280 by 16, which gives 330, and the square root of 330 is a little over 18, the number of seconds which is the vacuum time to fall a mile.

LETTER FROM BRITAIN

By EDWARD HODGKIN

This is the season of conferences, when groups of people united by a common interest meet to confer, usually in a seaside resort or some inland town renowned for its beauty or health-giving properties—Canterbury or Harrogate, for example.

The biggest and best-known of the conferences are those organized by the political parties and the trade unions, but what goes on at these is a matter for the news columns. There is one conference which has been a hardy annual for over 100 years and which tries successfully to interest the general public in specialized discussions. This is held by the British Association for the Advancement of Science—affectionately but not very reverently known as "The British Ass". There is something Victorian about its cumbersome name, and something Victorian about its slightly missionary sound, but this is good for the reason that the Association was born in the second year of Queen Victoria's reign, and it did have the missionary idea of explaining to the public the latest discoveries in science. That is still its aim. The public can attend its lectures and debates, and for the price of less than a packet of cigarettes can hear some of the greatest experts explain their researches and forecast the direction which science is going to take and how it is going to affect the ordinary citizen. The public attends these debates in large numbers, even if they are no longer as stormy as they were in the early days of the Association, when arguments about Darwin and religion and science almost caused free fights.

The President of the Association this year was Sir Henry Tizard, who has for many years been connected with aeronautical and industrial research. In his opening address he looked back over the 63 years since his birth in 1885, and asked what part science had played in the developments which had intervened. In 1885 most of the big modern inventions—the telephone, aircraft, radio, gasoline engine and so on—were only in their first stages. But Britain was then a prosperous country, exporting a third of everything she produced. Now Britain has the use of all these inventions, but is a debtor nation. What is the answer?

Sir Henry did not think that all the blame could be put on intervening wars and depressions. He thought the real answer was that Britain had not applied the results of scientific research fast enough to practical ends. Britain still had the inventive skill—he quoted the discovery of penicillin and the magnetron during the war as two examples—but this skill had not been properly exploited. But for the future Sir Henry was hopeful. He had seen enough of Britain's young research students to be convinced that the spirit of adventure in science was as lively today as ever; because of that spirit, he concluded, it should be possible for a future President of the Association to chart the progress of Britain "from the depths of bankruptcy to new and unsurpassed heights of prosperity and influence."

Sir Henry was speaking at Brighton. At about the same time as he was speaking, another audience was being addressed at another seaside resort, a little bit round the coast to the North, at Margate. Here were assembled representatives of Britain's trade unions, and the most important speaker to confront them was the Chancellor of the Exchequer, Sir Stafford Cripps.

Although the Chancellor is not a trade unionist himself, he is the member of the Government who has most influence on the weekly wage packet of the workers. He went, therefore, to give a frank explanation to the delegates of what was the country's real economic position. It was interesting to see how much in common there was between the points of view of Sir Stafford, the politician, and Sir Henry, the scientist. Sir Stafford talked about ways and means of increasing production. His conclusion was that we in Britain had the necessary skill to bring full prosperity again, if we employed it in the right way—not by just working longer hours, but by improved technical methods, by better use of existing factories and machinery, and by redeployment. In fact, by using more brain rather than more brawn.

Press Comment

NEW STYLE BLACKSMITH

The traditional blacksmith of giant frame and "large and sinewy hands" has been replaced in London by a petite brunette with a mass of wavy hair, a cream complexion and a dazzling smile. Jean McGowan, wife of a former British Army blacksmith, watched her husband at work one day, and found it so fascinating that she decided to hammer herself out a career on the same anvil. In less than six months the couple had set up a business together.—Amherst News.

9009
SIZES
6—14

Marian Martin

FAVORITE FASHION

Newest rage for her age! She'll look just like her favorite heroine in Little Women in this darling apron-ruffled dress. Precious in old fashioned checks!

Pattern 9009 comes in Girls' sizes, 6, 8, 10, 12, 14. Size 10 takes 3 yds. 39-inch.

This easy-to-use pattern gives perfect fit. Complete, illustrated Sew Chart shows you every step.

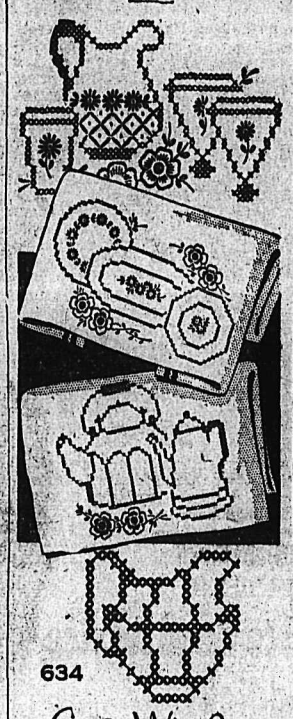

634

Laura Wheeler

FUN FOR BEGINNERS

Beginners! You'll be delighted to find this easy embroidery! Simplest cross-stitch, with gay floral sprays to set it off.

Make pairs of towels for gifts. Pattern 634; transfer of 6 motifs averaging 8⅝ x 6⅜ inches.

Laura Wheeler's improved pattern makes needlework so simple with its charts, photos and concise directions.

Send TWENTY-FIVE CENTS in coins (stamps cannot be accepted) for each pattern to Nelson Daily News, Pattern Dept., 266 Baker Street, Nelson, B. C. Print plainly PATTERN NUMBER, your NAME and ADDRESS.

Aunt Het

By ROBERT QUILLEN

Those who celebrate their golden wedding anniversary always look like high-class folks. They've got to be pretty decent to live the kind o' life it takes to last that long.

SALLY'S SALLIES

"We'll be seeing you soon, Dr. Hitches."

News of the Day

RATES: 22c line, 27c line black face type; larger type rates on request. Minimum two lines. 10% discount for prompt payment.

Old Plantation Smoking Tobacco, $1.05 ½ lb. at VALENTINE'S.

Ladies Auxiliary to the F.O.E. meet tonight, 8:00 P.M.

New arrival of hats and handbags at ADRIAN MILLINERY.

Get your Xmas gift subscriptions early. WAIT'S NEWS.

Smart Belts, quality Suspenders. JACK BOYCE MEN'S SHOP.

MIDNIGHT FROLIC AT THE PLAYMOR SUNDAY, OCT. 10th.

Board Companies pay your claims promptly. Blackwood Agency.

Bring that valuable timepiece to COLLINSON'S for reliable repairs at moderate prices.

Why not give us a call to increase your fire insurance protection today?—C. W. APPLEYARD.

Vacuum Cleaners should be serviced regularly. Beatty Service. Phone 91.

ELECTRICAL CONTRACTING
Alterations, New Installations
R. C. Catton Phone 389

Canadian Legion General Meeting Thursday, Oct. 7, 8 p.m. All members please attend.

Glyptal General Purpose Cement, 20c per tube.
BURNS LUMBER & COAL CO.

DRESSMAKING, ALTERATIONS AND REPAIR WORK. MRS. DAI, 522 VERNON STREET.

EXPERT UPHOLSTERING AND REPAIRS DONE IN YOUR HOME. FREE ESTIMATES. PHONE 1349.

Immediate delivery Thor Electric Washers.
STERLING HOME FURNISHERS

Come to the Ladies Aux. to the F.O.E. tea and bake sale, Sat., Oct. 9th, in the Eagles Hall.

Combination range for sale, McClary make, gas, wood, coal. Apply 106 Baker Street.

BARGAINS GALORE NOW UNTIL THE 9TH AT
GREENWOOD'S HARDWARE

Plastic raincoats and raincapes. All sizes, $1.25 to $1.75 at THE CHILDREN'S SHOP, 652 BAKER.

FROLIC NITE, 8:30
SATURDAY, CIVIC ARENA

ANNUAL MEETING
of the Nelson Curling Club will be held in the Council Chambers, City Hall, Friday, Oct. 8, at 8 p.m.

L.O.L. No. 3189
meets 1st and 3rd Wednesdays, Odd Fellows Hall, Nelson, 8 p.m. R. E. Parker, Secretary.

Old papers, 15c bundle. Lay in your supply now, and cheat Old Man Winter. Nelson Daily News.

"FRASER-KOOTENAY BAY"
SPRING LAMB
FAIRWAY MEAT MARKET

Just received — New shipment
STUDDED TIRES
For your Winter requirements.
CUTHBERT MOTORS LIMITED

HARD TIME DANCE AT PROCTER October 8th. Prizes, novelties. 50c IF YOU ARE IN COSTUME, $1.00 if you are not!

O.E.S.
Will those members who have not registered for the banquet on Oct. 12 please phone 375-X before Thursday?

Men's hockey skates and boots in all sizes. Form-fitting boots of finest quality leather. $13.00 per pair. Extra value at this price.
HIPPERSON'S.

FORGET THAT WASH DAY DRUDGERY, INSTALL A BENDIX AUTOMATIC WASHER. WE HAVE THEM IN STOCK.
GREENWOOD'S HARDWARE

Chimneys, stoves, furnaces, hot and cold air ducts cleaned by vacuum, chimneys topped, thimbles applied or stopped. Prices reasonable. Pounder's Chimney Service, Ph. 1152 between 12 and 1 and 6 and 7.

Phone 144 for Classified Service.

Ladies white figure skating outfits in all regular sizes. Also ladies' white, tube, pleasure skating outfits. Boots of finest quality leather fitted to "Canadian Club" and "Special" skates. HIPPERSON'S.

Boy wanted for morning newspaper route. Excellent opportunity for high school student to earn money for college or normal fees. Apply to C. W. Ramsden, Daily News.

THE TIMBERS
WILLOW POINT
DINNER AND SUPPER DANCING
WEDNESDAY, SATURDAY, SUNDAY
FOR RESERVATIONS PH. 402-R-1.

WHIST DRIVE

Series of Whist Drives commencing Wednesday, October 6, 1948 at 8:15 sharp in the Cathedral Hall. Good Prizes and Refreshments. Admission 40c. COME ONE AND ALL.

L.A. TO B. OF R.T.
BOWLING CLUB
is starting Thursday, Oct. 7, 7 p.m., in the lower bowladrome. Those wishing to join please be present or contact Mrs. K. Carpenter. Prospective members welcome.

Don't miss the Annual Hard Time Benefit Dance for Children's Xmas Tree, Proctor Hall, Friday, Oct. 8, 9:00-?. Like a turkey for Thanksgiving?. Prizes and surprises. 5-piece orchestra. Lots of lunch. Free ferry. Admission 50c. Fine if not dressed in hard time clothing.

Needs a Portable Typewriter? We handle the two most popular makes, "Royal" and "Corona." Five models to choose from. Yes, I will sell you on easy monthly payment plan. D. W. McDerby, "The Typewriter and Adding Machine Man," 536 Ward Street, Nelson, B.C.

Bulbs — Mixed Darwin Tulips, 50c doz.; separate colors, 75c doz.; Mixed Crocus, 25c doz.; Daffodils, Emperor and Empress, 90c doz.; Large King Alfreds, $1.50 doz.; Hyacinths, 20c and 35c each. Write for complete list. Grizzelle's Greenhouses, Nelson, B.C.

FUNERAL NOTICE

Funeral services for the late George Thomas Gormley will be held from the Thompson Funeral Home Thursday at 10 a.m. Interment will be in Nelson Memorial Park.

FUNERAL NOTICE

Funeral services for the late Mrs. Helen Elliott Mantle will be held Thursday, Oct. 7, at 11 a.m. from the Knox United Church. Rev. J. H. A. Warr officiating. Clark's Funeral Chapel in charge.

Kiwanians Invited To Portland For 1949 Convention

VICTORIA, Oct. 5 (CP)—Pacific Northwest Kiwanians at the concluding session of their 1948 district convention in Victoria today were invited to hold their 1949 convention in Portland, Ore.

The invitation was extended on behalf of the Portland Kiwanis Club by Dr. Don Hall, Club President.

Delegates at the session voiced their approval of going to Portland for next year's convention but will have to await an official ruling by the District's Board of Trustees before the matter is settled.

Two Years for Seamen for Shipboard Assaults

PORT ARTHUR, Oct. 5 (CP) — Five men, charged in connection with the boarding of the Canada Steamship Lines freighter Martian here June 29, each were sentenced to two years in penitentiary by Mr. Justice E. R. E. Chevrier today.

The men—John Mack, 23, Montreal; Yvon Gauthier, 20, Montreal; Donald McCuish, 24, New Waterford, N.S.; Nicholas Sundue, 25, New Toronto, Ont., and Russell Peddle, 23, Montreal—pleaded guilty to a joint charge of assault occasioning actual bodily harm.

The Crown did not press six other charges stemming from the boarding.

Five members of the Martian's crew were severely beaten up by a masked boarding party wielding baseball bats and rubber hose reinforced with lead.

WHEN you appoint this trust company your executor, you ensure the efficient carrying out of your Will in the future. You also establish a connection that can be of immediate value by helping to keep you in touch with those developments in the estates-field which may render a will obsolete.

THE
TORONTO GENERAL TRUSTS
CORPORATION

W. H. Mowat, Mgr., Pender & Seymour Sts., Vancouver

EST'D. 1882; ENTERED THE WEST 1902

in 4 Convenient Sizes

CANADA SAVINGS BONDS may be bought for cash . . . or on easy instalments over a 12-month period . . . through your investment dealer, your bank, or through your company's Payroll Savings Plan.

Play Safe! Save Now!

CANADA SAVINGS BONDS

P-449 3RD SERIES

SPORTS

ller, Sain Match icks Today

By GAYLE TALBOT

OSTON, Oct. 5 (AP)—Two of baseball's greatest righthanders, y Feller of Cleveland Indians and Johnny Sain of Boston Braves, fire 'em across tomorrow in the opening game of the 1948 World s.

or Feller, the Iowa boy, the honor of pitching the first game of lassic comes as a fitting climax to one of the brilliant careers of rn times. Though he was off his feed a good part of the season, big fast-baller won 19 while losing 15 for the American League pions.

ain, ace of the Braves' mound staff, turned in 24 victories in the ar season while losing 15.

Braves' medium-size park is to be packed to its absolute by some 40,000 fans when with a huge helping of to- in his left cheek, fogs his first across at noon C.S.T.

eland, terribly impressive in g Boston Red Sox in Mon- play-off for the American flag, is a heavy favorite to the Braves in the Series. of the experts doubt it will ywhere near the limit of games.

in Boston, though, the fans just finished watching Man- Billy Southworth's wonder win their pennant breezing. concede that, on paper, the might look one-sided, but efuse to read the figures.

KY BACK

pilots announced their start- ineups, and there were no es. Most cheering to Braves rters was the news that Stanky, scrappy little second- an, is ready to go after a convalescence from a broken

u Boudreau, Cleveland's less player-manager, is in on to field his strongest team down the line. Walt Judnich, t-handed batter, will be in field tomorrow against Sain. Clark will start there when n Spahn, a southpaw, goes e Braves — probably in the game on Thursday.

gainst Feller, Southworth ed a starting outfield of mmy Holmes in right, Mike Cormick in centre and Marv kert, a rookie, in left. Rickert joined the club only five days ago as replacement for unfortunate Jeff Heath of Fort William, who broke an ankle after the flag was cinched.

Phil Masi is considered Boston's top catcher, but Bill Salkeld drew the opening assignment because he always handles Sain.

FIRST NEGRO

Larry Doby, slugging young rookie centrefielder of the Indians will gain the distinction of being the first Negro to play for an American League winner in the Series. Jackie Robinson, the original, performed valorously for Brooklyn in last year's play-offs against the Yankees. Satchel Paige, ancient Negro pitcher with Cleveland, has seen little action lately and is not likely to appear in the present Series, barring possibly a small relief stint.

Both clubs took brisk workouts at Braves Field today. As the Indians did not get to do their victory celebrating until last night, several looked as though they had been dragged through small knotholes. This did not bother Boudreau He retired early, himself, and thought it a good idea that his lads relaxed themselves.

All members of the Cleveland official family scoffed at published reports that the victory party was something of a brawl. True, they said, fists did fly at one stage of the evening, but they insisted the events constituted "no more than par" for such an outing. The Tribe, at any rate, is ready to present a solid family front against the Braves.

Bleacher Ticket Seekers Jam Box Office

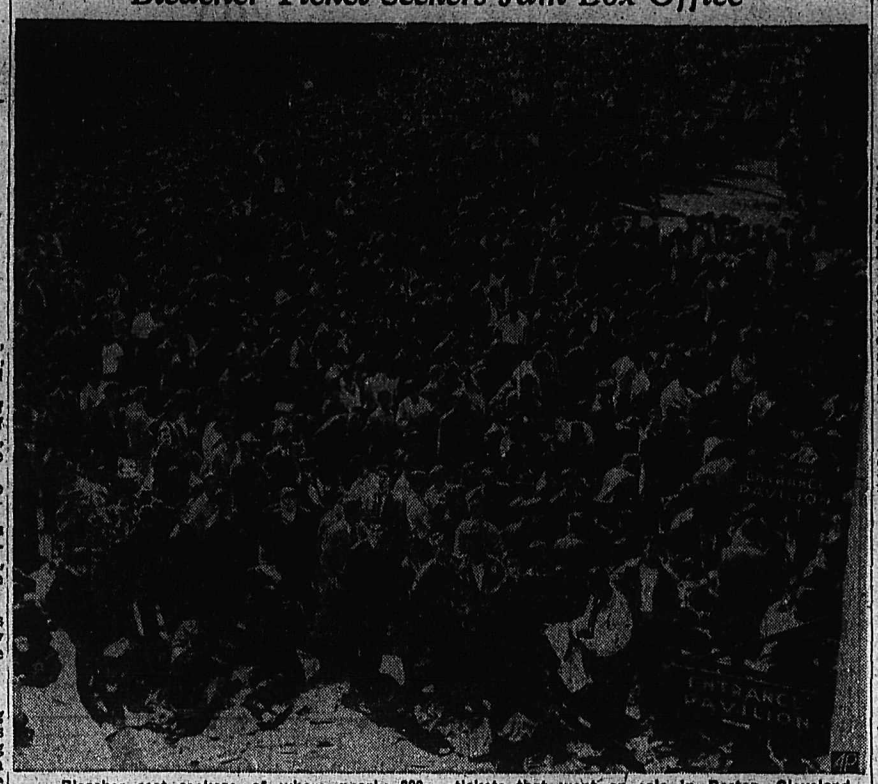

Bleacher seat seekers, of whom nearly 300 kept an overnight vigil outside Braves Field, jam street for 1500 pairs of World Series bleacher tickets that went on sale in Boston. Cleveland Indians and Boston Braves open the ball classic Wednesday.—(AP Wirephoto.)

nday School Boys' Hoop League rming; First Practice Saturday

Sunday School Basketball e for boys, open to any h group in this city, is being d under the auspices of the n Ministerial Association.

anization of teams of junior under 12 years, and inter- te boys, ages 12 to 14, is ed. A senior bracket will also med if possible.

der the system, each Church nday School would have a supervisor and coach for its boys. Arrangement has been made for competition games to be held each week in the Civic Centre auditorium.

First practice has been set for Saturday at the Civic at 2 p.m. All boys interested have been asked to attend with their coaches for the initial try of the season.

British Rugby

LONDON, Oct. 5 (Reuters)—Results of rugby matches played in the United Kingdom today:

RUGBY UNION

Nottinghamshire 26, Lincolnshire and Derbyshire 13.

Throw Out Motion For Sunday Sport In Toronto

TORONTO, Oct. 5 (CP).—Toronto City Council after a four-hour debate early today threw out a motion asking it to endorse the principle of organized Sunday sports in Toronto. The Council also voted down a motion by Alderman Allan Lamport asking it to refer the question to a plebiscite.

LOSE COACH

VANCOUVER, Oct. 5 (CP)—Vancouver Blue Bombers of the Big Four Junior Canadian Football League today received a setback with the announcement that Coach Ranji Mattu has been suspended for the remainder of the season.

The husky East Indian moulded the team last year and led it to a convincing Canadian junior title in the Dominion final against Hamilton Tigers.

His suspension followed North Shore Lions' 6-0 win over the Bombers Saturday when Mattu struck head linesman Jack Duggan in protest over a decision. The game was thrown out of the series and will be replayed next Saturday.

Mattu declined to comment on the action. However, it was learned that if the Bombers win the B. C. title, Mattu will be allowed to coach in any game outside the Big Four.

Bomber Pat Patrick will take over the coaching reigns.

Has Complete Record of Games Played

By ARCH MCKENZIE
Canadian Press Staff Writer

REGINA, Oct. 5 (CP)—The mastermind of the National Hockey League's Montreal Canadiens sat on an apple box in the sun-drenched garden of his Regina home and topped beets.

And between snips of his topper, white-haired Dick Irvin had a few things to say about a statistics system he's used since the late '20s when he coached Chicago, and which Branch Rickey of the National Baseball League's Brooklyn Dodgers has adopted.

"This system has grown bigger than when I first used it," he said. "Used it at Toronto, and they still have it. Gave it to Jack Adams of Detroit Red Wings two years ago when we were out here on that exhibition fling. Now Branch Rickey's got it."

What he meant by his system was a record kept during every game of such factors as when a line or player went on the ice, and when it, or he, left.

The number of goals scored by or against a line; the number of shots taken by a player, where he shot from; shots missed, and other data as technical as an engineer's handbook all go down.

Irvin, back in Regina with his Canadiens who are staging a series of exhibition matches in the West before starting the season next Thursday, said he likes his record system.

"You know, I've seen good players go for games without getting a shot Just couldn't get one. But sometimes I wish we kept a record of the defensive as well.

"Those goals players stop from being scored are sometimes more important than the goals they get."

But Irvin's records don't tell him who's going to win the Stanley Cup this year.

BIG YEAR

"We'll be close to the top rung," he said.

Irvin, however, once again predicted that Maurice (The Rocket) Richard was headed for a big year.

He thought that The Rocket might pass the 50-goal mark he chalked up in 1946 for a record that's one of his prize marks.

Fly From Alaska For World Series

SEATTLE, Oct. 5 (AP) — Three rabid baseball fans flew in from Kodiak, Alaska, today for what they expect to be a long distance World Series attendance record.

They estimated their round-trip mileage at 12,000 and the cost at close to $2000.

The three are Mr. and Mrs. Earl Bell and Ben Kraft. Bell is a dairy business operator, Kraft a general merchant. They stopped over here six hours between Northwest Airlines planes.

They said: "We're just old baseball fans. It's the only real baseball we get to see." They made the same trip for the World Series two years ago.

Series at a Glance

By The Associated Press

American League champions — Cleveland Indians.

National League champions — Boston Braves.

Best four out of seven games.

First and second games—Wednesday and Thursday at Braves Field, Boston.

Third, fourth and fifth game (if needed)—Friday, Saturday and Sunday at Municipal Stadium, Cleveland.

Sixth and seventh games (if needed)—Monday and Tuesday Oct. 11 and 12, at Braves Field.

Starting time Wednesday's game —12 noon CST.

Probable crowd—40,000.

Probable pitchers — Bob Feller (19-15) for Cleveland vs. Johnny Sain (24-15) for Boston.

Broadcast—Mutual Broadcasting System, starting at 11:45 a. m. CST.

Bruins Have New Boss

PORT ARTHUR, Oct. 5 (CP) — Under a new coach—the former Fort William veteran Joe McArthur —Port Arthur West End Bruins are practising for the defence of the Memorial Cup they won last Spring against Barrie Flyers at Toronto.

N.A.H.A. Given Permission for Outdoor Rinks

Nelson Amateur Hockey Association Monday night at City Council was given permission to flood City grounds for ice rinks during the Winter.

Request to lay the ice was made for the Association by M. N. Porter. Likely flooding grounds will be the old Fairview Tennis Court and the Fairview playgrounds.

N. H. L. Patter

By The Canadian Press

They gave Turk Broda the Vezina Trophy last year because he let fewer pucks past him than any other goaltender in the National Hockey League.

But they forgot to tell his teammates. The Leafs scored on Broda 14 times in less than 2½ periods last night.

It was in an exhibition charity game at Schumacher, Ont., against a pickup team of Northern Ontario amateurs who took on the world champion Maple Leafs after less than one week's practice.

Broda went into the All-Stars' nets when Leafs jumped into a 5-0 lead after 12 minutes. Leafs won 19-5, with the first line of Ted Kennedy, Howie Meeker and Vic Lynn getting more than half the total of 45 scoring points the Leafs accumulated.

Among the things that cost a lot of money these days are hockey players. In fact, says Manager Frank Boucher of New York Rangers, you just can't buy them.

Boucher said recently that he offered $75,000 and Grant Warwick last year for an unnamed player, but he couldn't get him.

After a recent training camp game in which Rangers beat New Haven Ramblers, their American League farm team, Boucher and New Haven Coach Lynn Patrick were talking it over at a dinner table packed with reporters and hockey executives.

Somebody mentioned "bricklayers".

"You know, Lynn," smiled Boucher, "after watching your team this afternoon, I think you have a few bricklayers there."

"It's your fault; you gave me the team," cracked the big-boned Lynn.

Veteran Frankie Brimsek will be missing when Boston Bruins break their training camp at Hershey, Pa. Coach Dit Clapper told Brimsek, who reported for practice seven pounds underweight and with a "strep" throat, to get out in the sunshine for a week.

Jack Gelineau, former McGill University hockey captain, will take over until Brimsek gets back in the Boston nets.

With Montreal Canadiens swinging through a Western Canada exhibition tour, they all dropped into Coach Dick Irvin's Regina home yesterday to hear the big baseball broadcast.

Canadiens play exhibition games at Moose Jaw, Regina, Winnipeg and Port Arthur before returning to Montreal for the Oct. 14 season opening.

Leading Owner in Prairie Racing

WINNIPEG, Oct. 5 (CP)—Gordon O'Bray of Calgary collected a total of $13,240 to become the leading owner in the Prairie racing season this year, statistics released by the R. J. Speers Corporation showed today.

L. Williams of Edmonton followed Mr. O'Bray with winnings of $12,780. The L. W. Marks stable of Lexington, Ky., was third with $12,195. W. J. Yates of Calgary followed with $11,845. A. G. (Scotty) Kennedy's one-horse stable of Victory Gift was fifth with total earnings of $11,405. Victory Gift raced only at Winnipeg.

Gordon O'Bray headed the trainers' ranks with 21 victories. Second was D. E. Robertson of Edmonton with 19. E. Johanson of Calgary and C. S. Smith of Winnipeg were tied for third place with 17. L. W. Marks and W. J. Yates followed with 16 races won apiece.

Stan Connell of Big Bear Lake, Cal., was leading jockey by a good margin. He had 306 mounts, won 53 races, placed second in 37 and third in 40, for a percentage of 17.3.

Eddie Roy of Tisdale, Sask., followed with a 16.6 percentage. R. Leavitt of Cardston, Alta., was third with 15.6; J. Sivewright of Calgary fourth with 14.4, and E. Johnson of Calgary fifth with 12.9.

Oakland to Meet Seattle in Coast Playoff

By The Associated Press

It will be Oakland versus Seattle in the Coast League's final Governors' Cup playoff.

The pennant-winning Oaks won their "semi" series with Los Angeles four games to two, with an 11-9 victory in 10 innings.

The final playoff set will start Wednesday night at Oakland with a $25,000 pot hanging in the balance. Winner takes $15,000, loser $10,000. Los Angeles and San Francisco, which fell 4-1 before Seattle, each received a $5000 melon.

Oakland spotted the Angels a 9-2 lead, then boomed back with five runs in the seventh and two in the eighth to tie the score. Singles by Brooks Holder, Cookie Lavagetto and George Metkovich followed by Nick Etten's fly brought the winning tallies.

Dewey Adkins was the victim, with Ralph Buxton, fourth Oak twirler, the winner.

Les Scarsella paced the Oaks' 17-hit assault with a homer, double, single good for four runs.

KWONG SIGNS FOR BRAVES

VALLEYFIELD, Que., Oct. 5 (CP) —Larry Kwong of Vernon, B.C., one of the few Chinese players to make good in roganized hockey, today signed a contract with Valleyfield Braves of the Quebec Senior Hockey League.

A right-winger, Kwong led New York Rovers of the same League in scoring last season, and played two games with the parent New York Rangers near the tail-end of the National League campaign.

Use the "Classified" and save.

Hoopsters Start Practices at Civic; Flying Club May Enter Ladies' Team

Nelson Basketball Association, which grew into a flourishing organization last year, has begun practicing in earnest for a better season in 1948-49. The players started getting into shape at a practice session Monday night.

The five teams of last season, the Majors, Majorettes, Bombers, Bomberettes and Eagles are still intact. There is a possibility, however, that the league may have an addition if the Nelson Flying Club comes through with a ladies' team. Chances of the team being entered were said to be "good."

In lining up a program, the Association is concentrating on obtaining good referees and competent coaches. Livelier inter-city competition will be another aim.

The Association's annual meeting is scheduled for Oct. 13, when new officers will be elected and definite plans laid.

For the time being, however, practices are to continue Wednesday and Friday nights. Anyone interested in the hoop sport, or ex-players of the game, has been asked to try out at the practices.

Fights

By The Associated Press

SAN FRANCISCO—Pat Valentino 183½, San Francisco, decisioned Tony Boshich, 195, San Francisco (15).

It costs less to go via GREYHOUND

For information fares and schedules see your Local agent.

Special Thanksgiving Low Fares
Fare and One-Third for the Round Trip

2-48

GREYHOUND

Bowl for Health and Sport

Or just to pass the time away
IT'S FUN!
THE PRICE IS ONLY 15c
Plus 1c for the pin boy in the basement alleys.
A FEW ALLEYS ARE STILL OPEN FOR TEAM PLAY

MITCHELL'S BOWLING ALLEYS

The highest honours the world has ever bestowed on a Scotch Whisky

DEWAR'S
Special Liqueur
OLD SCOTCH WHISKY

DISTILLED, BLENDED AND BOTTLED IN SCOTLAND

"SPECIAL LIQUEUR" The Finest Scotch Whisky of great age. John Dewar & Sons Ltd. Distillers, Perth, Scotland

AWARDED OVER 50 MEDALS AND PRIZES FOR MERIT

This advertisement is not published or displayed by the Liquor Control Board or by the Government of British Columbia.

Moving Day IS A HAPPY DAY!

When You Call

WEST TRANSFER Co.

Nelson and District Agents for ALLIED VAN LINES

JUST CALL 33

FOR LOCAL AND LONG DISTANCE MOVING
Bring YOUR Moving and Storage Problems to Us!

For Fast Efficient Service
And Perfect Ease When Moving Day Is Here

CALL

719 Baker St.

WEST TRANSFER Company
Nelson's Fuel Merchants Since 1899

Phone 33

TORONTO STOCKS

MINES	
Amal Larder	.19½
Anglo-Huronian	9.00
Armistice	.06½
Aubelle	.13
Aumaque	.16
Base Metals Mining	.41¼
Bevcourt	.37
Boycon	.03
Bralorne	7.10
Broulan	.30
Buffalo Ankerite	2.05
Bufadison	.22
Buffalo Red Lake	.07
Castle-Trethewey	1.40
Central Patricia	1.25
Centremaque	.05¾
Cochenour	2.10
Colomac Yellowknife	.06
Coniaurum Mines	.85
Consolidated M & S	115.00
Conwest	1.15
Croinor	.40
Delnite	.30
Dickenson Red Lake	.53
Discovery	.29
Diversified	.36
Dome Mines	15.45
Donalda	.85
East Amphi	.08
East Malartic	1.60
East Sullivan	2.75
Elder	.43
Eldona	1.09
Falconbridge Nickel	4.15
Frobisher	1.85
Giant Yellowknife	5.00
God's Lake Gold	.52
Gold Eagle	.03½
Golden Arrow	.07
Golden Manitou	2.48
Hard Rock Gold	.29
Harker Gold	.06
Harricana	.06⅝
Heva Cadillac	.10½
Hollinger	.10⅛
Hudson Bay M & S	53.00
International Nickel	34.85
Int Uranium	.43
Jack Waite	.09
Joliet Quebec	.45
Kirkland Lake	1.42
Labrador	5.70
Lake Shore Mines	.11¼
Lamaque Gold	5.50
Lapa Cadillac	.06
Lingman Lake	.29
Little Long Lac	.75
Louvicourt	.56
Macassa	2.25
MacDonald	.81
MacLeod Cockshutt	1.00
Madsen Red Lake	2.59
Malartic Gold F	1.85
McIntyre-Porcupine	.53½
McKenzie Red Lake	.30
McMarmac	.10
Negus	2.16
New Bidlamaque	.04½
Noranda	51.85
Normetal	2.83
Omnitrans	.09
Paymaster	.37
Perron Gold	.70
Pickle Crow Gold	2.14
Powell Rouyn Gold	.65
Reeves MacDonald	1.95
Preston East Dome	1.52
Queenston	.42
Quemont	15.75
San Antonio Gold	3.95
Sen Rouyn	.44½
Sherritt Gordon	2.27
Sladen Malartic	.24
Springer	1.47
Stadacona	.52
Steep Rock	1.90
Taku River Gold Mines	.25
Teck-Hughes Gold	2.65
Toburn Gold Mines	.54
Upper Canada	1.60
Ventures	6.00
Waite Amulet	9.20
Wright Hargreaves	2.45
OILS	
Brit American	24.50
Brit Dom	.24½
Imperial	19.35
Int Petroleum	13.00
Mid Continent	.07
United	.11½
INDUSTRIALS	
Abitibi Power	16.25
Bell Telephone	43.75
Brazilian Traction	19.25
Brewers & Distillers	14.00
B C Power A	25.00
B C Power B	2.85
B C Pulp	112.00
Burns & Co Class A	30.00
Burns & Co Class B	18.50
Can Brew	20.75
Can Celanese	78.50
Can Cement	20.45
Can Ind Alcohol	12.75
Can Malting	47.00
Can Packers A	32.00
Can Pacific Rly	16.45
Coast Copper	1.00
Cockshutt Plow	12.75
Cons Paper	19.25
Distillers Seagrams	17.45
Dom Tar & Chem	11.50
Ford of Can A	24.50
Gatineau	16.50
Gen Steelwares	15.00
Gypsum Lmie	15.25
Hiram Walker	26.50
Imperial Oil	19.15
Imperial Tobacco	13.00
Int Nickel	34.75
Loblaw A	28.00
Massey Harris	22.25
McColl Front	13.50
Moore Corp	71.00
Page Hershey	38.00
Powell River	44.00
Power Corp	15.50
Shawinigan	22.75
Steel of Can	79.50
United Steel	7.00

VANCOUVER STOCKS

MINES	
Bayonne	.05¾
Bralorne	7.00
Canusa	.09
Cariboo Gold	1.16
Hedley Mascot	.32
Highland Bell	.55½
Int C & C	.32
Koot Belle	.13
Pend Oreille	4.50
Pioneer Gold	2.35
Quatsino	.07
Reeves MacDonald	1.92
Sheep Creek	1.18
Surf Inlet	.10
Utica	.12½
OILS	
Anaconda	.12
Anglo Canadian	2.50
A P Consolidated	.22
Calgary & Edmonton	5.30
Commonwealth	.55
Globe	.70
Home	8.90
Mercury	.11
National Pete	.25
Okalta Com	1.36
Pacific Pete	1.60
Vanalta	.19
West Leduc	.91
INDUSTRIALS	
Coast Breweries	3.15
UNLISTED MINES	
Brooklyn St	.05¾
Central Zeballos	.01
Spud Valley	.06
Vananda	.30
Western Exploration	.60
Whitewater	.02

TODAY'S News Pictures

It's A Clean Sweep For The British Navy!

—Central Press Canadian

Forty frigates, 17 destroyers and minesweepers among the reserve fleet vessels of the British Navy preserved in plastic. They are waiting in neat queues at Norwich, Eng., for the seals to be broken after which they will be overhauled and resealed after which they will be ready for service at 10 days' notice.

Canadian Rhodes Scholars Heading For Oxford

—Central Press Canadian

Sir Edward Peacock of London, Ont., a Rhodes Scholarship trustee, is photographed aboard the liner Empress of Canada which sailed from Montreal recently with a group of Canadian Rhodes Scholars heading for Oxford to continue their studies. Left to right: R. L. Gordon of Edmonton, from the University of Alberta; N. E. Currie, St. Vital, Man., from the University of Manitoba; Hon. R. Michener, provincial secretary of Ontario, a former Rhodes Scholar and Canadian representative for the scholarships; Sir Edward Peacock; D. B. Biggs, Regina, from the University of Saskatchewan; H. W. Macdonald, M.C., Rhodes Scholar from the University of British Columbia; and D. G. Anglin, Toronto, from the University of Toronto.

Top-Drawer Diplomats In Spirit Of Amity

—Central Press Canadian

These top-notch diplomats from Britain, United States, France and the U.S.S.R. met in a very friendly manner at a reception given by President Vincent Auriol of France, at the Elysee. They are the chiefs of the delegations to the United Nation's General Assembly meeting in Paris. Left to right are: President of the U.N., Dr. Herbert Evatt of Australia; U.S. Secretary of State, George C. Marshall; French President Auriol; British Foreign Minister Ernest Bevin; Russia's Deputy Foreign Commisar, Andrei Vishinsky and former French premier and present French Foreign Minister, Robert Schuman. The lid blew off the Berlin talks when the Western powers broke off negotiations with Russia over the Berlin blockade and prepared to accuse her before the U.N. Security Council as a violator of the U.N. charter.

BREEZE FRIGHTENS HORSES

MONTREAL (CP)—Driver Bernard Chaput said his delivery-wagon horse bolted when a stray puff was unhurt. The horse suffered breeze rustled the leaves of a tree, scratched legs before coming to a Thrown clear from the wagon, Cha- standstill.

They'll Do It Every Time

Registered U. S. Patent Office

By Jimmy Hatlo

WHY NEWSPAPER ADVERTISING MANAGERS GROW OLD — BUT QUICK!

Thank AND A TIP OF THE HAT TO LICINIO PARENTI, 2651 W. 123 ST. BLUE ISLAND, ILL.

On the Air

WEDNESDAY, OCT. 6, 1948

CKLW
1240 ON THE DIAL

7:00—O Canada
7:02—News Summary
7:07—Sunrise Serenade
8:00—CBC News
8:15—Breakfast Club
8:45—Morning Devotion
9:00—BBC News
9:14—Train Time
9:15—Western Tunes
9:30—Morning Concert
9:45—World Series
1:00—Old Favorites
1:30—Bernie, Braden Tells a Story
1:45—Music for Wednesday
2:00—B. C. School Broadcast
2:30—The Little Show
2:45—Don Messer
3:00—Ethel and Albert
3:15—Women's Talk
3:30—Divertimento
3:44—Train Time
3:45—Swingtime
4:00—Edmund Hockridge
4:15—Afternoon Serenade
4:30—Musical Cocktails
4:45—Easy Listening
5:00—Sacred Heart Program
5:15—Old Chisholm Trail
5:30—Peerless News
5:45—Sport News
6:00—Three Quarter Time
6:15—Bob Morrison Talk
6:30—Cavalcade of Melody
7:00—CBC News
7:30—History of Music
10:00—CBC News
10:15—To Be Announced
10:30—Recital
11:00—God Save the King

CJAT
610 ON THE DIAL

7:00—Peerless News
7:10—Breakfast for Two
7:35—Fun at Breakfast
7:40—Breakfast for Two
8:00—CBC News
8:15—Breakfast Club
8:45—Laura Ltd.
9:00—Music Workshop
9:15—Aunt Lucy
9:30—Good Morning Neighbor
9:45—Good Morning Neighbor
10:15—Happy Gang
10:45—They Tell Me
11:00—Bernie Braden
11:15—Famous Voices.
11:30—Music Hall
11:45—Hospitality Time
12:00—Luncheon Concert
12:30—Press News
12:45—Plantation House Party
1:00—Moods in Melody
1:30—Recital
1:45—Commentary and Talk
2:00—B. C. School Broadcast
2:30—Musical Program
2:45—Don Messers Islanders
3:00—CJAT Goes Calling
3:45—BBC News
4:00—The Inside Story
4:15—Jack Smith Show
4:30—Tune Shop
5:15—Sportscast
5:20—Press News
5:30—National Hit Parade
6:00—Freeman Singers
6:30—Musical Program
6:45—Freddies' Music
7:00—CBC News
7:15—News Roundup
7:30—History of Music
10:00—CBC News
10:15—News Analyst
10:30—Recital
11:00—Musical Program
11:30—Peerless News
11:40—Sign Off .... The King

THE ANSWER, QUICK!

1. What is the legal definition of infant?
2. Four of the following materials have a common characteristic. Name the one that differs: leather, fur, suede, linen, wool?
3. What is a fichu?
4. What does the cooking term "deviling" mean?
5. Which country in the world has the most newspapers?

HOW'D YOU MAKE OUT?

1. A person under full age; a minor.
2. Linen. All the others come from animals.
3. A kind of three-cornered cape, usually made of lace or muslin.
4. Preparing a food with hot seasoning.
5. The United States of America.

IT'S BEEN SAID

One crowded hour of glorious life is worth an age without a name. —Sir Walter Scott.

YOUR FUTURE

Prepare for a somewhat sad and disappointing year, perhaps through illness, separations from relatives. Beware of courting, or marrying. Take care that ill health does not creep into your body.

MODERN MANNERS

All sandwiches not gravy soaked may be eaten with the fingers. Club sandwiches should first be cut into as small portions as possible.

IT HAPPENED TODAY

On Oct. 6, 1918, the provisional governments of Germany and Austria sent President Woodrow Wilson a plea for an armistice. The same date in 1919 Norway adopted prohibition of liquor. Catalonia seceded from Spain on Oct. 6, 1934.

Electrocuted

TORONTO, Oct. 5 (CP).—Jack Morrison, 28, was electrocuted last night while working on a huge transformer in West-Central Toronto. Some 2500 volts of electricity passed through his body.

Killed on Swings

WYOMING, Ont., Oct. 5 (CP).—Lois Ramsay, 11, was killed yesterday while playing on school swings in this Lambton County town. Police said framework for three swings toppled and a steel cross bar crashed down on Lois' head. An inquest will be held.

GARSON NOT SEEKING FEDERAL POST

WINNIPEG, Oct. 4 (CP) — Premier Stuart Garson of Manitoba today denied he was about to announce that he would enter the Federal Cabinet. A rumor was current that he would make the announcement Wednesday at a caucus of Manitoba Government supporters.

HENRY

DONALD DUCK

BLONDIE

BRINGING UP FATHER

LI'L ABNER

BUZ SAWYER

SECRET AGENT

KING OF THE ROYAL MOUNTED

LASSIFIED
PHONE 144

BIRTHS

LACH—To Mr. and Mrs. Ellach, Kimbeley, at McDougpital, Sept. 23, a son.

ON—To Mr. and Mrs. Leigh Invermere, at McDougall l, Kimberley, Sept. 24, a son.

HELL — To Mr. and Mrs. Mitchell, Kimberley, at McHospital, Sept. 27, a son.

SHAW — To Mr. and Mrs. Whishaw, Kimberley, at gall Hospital, Sept. 27, a er.

STENHOLME—To Mr. and ohn Wolstenholme of Marys- McDougall Hospital, Kim- Sept. 28, a daughter.

HELP WANTED

ELP WANTED—MALE ion of Secretary-Manager, Branch No. 11 Canadian Le-

Trail Branch of the Canadian on B.E.S.L., is desirous of obng applications regarding the ion of Secretary-Manager. successful applicant will re- to have a general knowl- of Canadian Legion procednd secretarial and organizing s. A knowledge of Veterans' lems will be a distinct adge to whomever is appointpplicants should give inforon concerning their past exnce, age, army, navy or air service, marital status, etc. alary offered will be in acnce with the qualifications ssed by the successful apnt.

ications should be addressed e Secretary-Manager, Trail ch No. 11, Canadian Legion L., Victoria St., Trail, B.C. envelope to be marked "Apion".

line for these applications is er 15th, 1948.

TED—TWO REGISTERED s for general duty in a modtwenty-three bed general tal. Salary $160 a month less or full maintenance. Eight shift. Six days a week. For er information apply to the on, Arrow Lakes Hospital, sp, B.C.

UATE NURSE WANTED general duty. Salary $160.00 onth gross, less $30.00 for l, room and laundry. 8 hour 6 days on and 2 days off. ays holiday credits for every worked. Apply Matron, el Hospital, Michel, B.C.

D—WAITRESS WITH DINoom experience. Must be of appearance and ready for y work. Apply Hume Hotel.

ED—EXPERIENCED MINKootenay Central Mines Ltd. J. A. Cooper, Rossland 196-L.

SAWYER FOR SMALL hill at once. S. P. Pond, on.

TUATIONS WANTED

RIENCED STORE AND OFclerk wants steady employwhere speed, accuracy and work are appreciated. Able o typing and bookkeeping. e write Box 395 Nelson Daily s.

UNG GIRL WOULD LIKE ion as junior stenographer erk with knowledge of typbookkeeping and a little hand. Phone 734-L.

RLY MAN WANTS STEADY as caretaker or what offers. anywhere. Box 8540 Nelson y News.

WOULD LIKE POSITION ffice, preferably doctor's reonist. Some knowledge of ng and filing. Phone 329-L.

RIENCED ACCOUNTANT ng to do bookkeeping for l stores, etc. Reasonable fees. y Box 433 Daily News.

NEER, FOURTH CLASS, DEfull or part-time work. Ph. R.

M STRESS, ALTERATIONS, irs. Room 10 or 12, Strathcona l. Mornings or after 4 p.m.

SEW IN YOUR HOME OR e. Phone 584-R1.

JOB MAN. PH. 256-R. CARter, cert. furnace services.

BUSINESS AND FESSIONAL DIRECTORY

ASSAYERS AND MINE REPRESENTATIVES

. WIDDOWSON & CO. AS ers, 301 Josephine St., Nelson.

ELMES, ROSSLAND, B. C., ayer, Chemist, Mine Represnt.

THOMPSON & CO. — AS ers & Metallurgists. All work en prompt attention. 1155 Pen St., W. Vancouver, B.C.

CHIROPRACTORS

LIN McLAREN, D.C., CHIROetic X-Ray, Spinography, and theatre Bldg. Trail. Ph. 328

DIAMOND DRILLERS

ONAL DIAMOND DRILLING Ltd., Drilling and Bit Ser- Box 508, Rossland. Ph. 420.

INEERS AND SURVEYORS

GEN AND CURRIE, B. C. nd Surveyors, Mining and Civil gineers. Rossland, Kelowna, nd Forks.

D C. AFFLECK, 218 GORE ST. son, B.C., Surveyor, Engineer.

RANCE AND REAL ESTATE

ARDY AGENCIES LTD. INance, Real Estate—Phone 135.

MACHINISTS

BENNETTS LIMITED achine Shop, acetylene and ic welding, motor rewinding e 593 324 Vernon St.

ENSON'S MACHINE SHOP—cialists in mine and mill work. chine work, light and heavy. Vernon St., Nelson. Phone 98.

TUROPATHIC PHYSICIAN

. A. SUMNER, D.C., N.D. opathic Physician. Located in Eremenko Bldg., Castlegar. -6. Evenings by appointment.

flounder, snapper and taraccount for 75 per cent of New nd's fishing industry.

PERSONAL

TOP PRICES PAID FOR ANtiques. Phone 1032 or 640 Baker St.

WAWANESA MUTUAL FIRE INsurance Co D L Kerr, Agent.

CHARLES WORMINGTON, COMmercial Photographer. Kimberley. Women and men's portraiture.

10 CENTS! BIRTH CONTROL INformation and catalogue of hygienic supplies. Write Western Distributors, 61-L Ray Building, Vancouver.

OLD AT 40, 50, 60?" MAN! YOU'RE crazy! Thousands peppy at 70. Ostrex Tonic Tablets pep up bodies lacking iron. For rundown feeling many men, women call "old". New "get acquainted" size only 50c. At all druggists.

LANDO'S FURS, 306 GRANVILLE St., Vancouver invite you to send your furs in for storage. Rates $2.00 per $100 for the season. Clean and glaze $5.00. Expert repairs and remodelling. Choose your new fur coat from our complete stock.

MEN'S PERSONAL DRUG SUNdries: 24 samples, $1.00, or 19 Deluxe assorted, $1.00. mailed in plain, sealed wrapper. Finest quality, tested, guaranteed. Bargain Catalogue free. Western Distributors, Dept RN, 61-144 West Hastings St., Vancouver, B.C.

NIAGARA
One Trip
AUTO LOANS
PHONE FIRST TO GET AN AUTO LOAN. IN A SINGLE TRIP. $20-$1,000 ON OWNER'S SIGNATURE.
LIFE INSURANCE AT NO EXTRA COST.
NIAGARA
Finance Company Limited
Est'd. 1930
Suite 1, 560 Baker St., Nelson
Phone 1095

RENTALS

URGENT! BUSINESS MAN AND wife, 2 children, one school age, must have large suite or 5-room house for winter in town. Present accommodation non-winterized. Please phone 461-L-4.

FOR RENT—3 CABINS AT CREScent Beach Auto Camp. Furnished with good beds, cook stove, dishes, toilet, etc. Winter rates $25.00 month. Phone or write.

WANTED—2 OR MORE ROOMED unfurnished apartment or house. Urgent. Phone B. Reiffer, Nelson 686 or write Gen. Del'y, Nelson.

WANTED — SMALL HOUSE BY couple with baby by or before Nov. 15th. Phone K. Bakken between 8 and 5—100.

WANTED TO RENT — SMALL house or duplex by quiet, responsible middle-aged couple. Box 150 Daily News.

WANTED—5 OR 6 ROOM HOUSE, URGENT
Phone 877-R.

FOR RENT — ONE 3 ROOMED cabin, one 2 roomed cabin, furnished and semi-modern. Ph. 186R2.

FOR RENT—SMALL UNFINISHED house furnished. No bath. Apply 319 Union St. mornings or after 4.

FOR RENT — INTERIOR OFFICE and store room in Odd Fellows Building. Phone 758-R.

FAMILY OF FOUR REQUIRE 4 OR 5 room house to rent by Oct. 10. Phone 502-R1.

FOR RENT—LIGHT HOUSEKEEPing room, suitable for one or two business people. Phone 488-R.

FOR RENT — SMALL, PARTLY furnished suite with private bath. Phone 596-L.

GENTLEMAN REQUIRES LIGHT housekeeping room. Phone 202-L after 4 p.m.

BUSINESS PLACE FOR RENT, after the 15th. Apply 106 Baker St.

FOR RENT — MODERN 2-ROOM furnished bungalow. Ph. 387-R1.

ROOM AND BOARD

ROOM IN MODERN HOME WITH breakfast and lunch. Businessman preferred. Write Box 129 Daily News.

ROOM IN QUIET HOME WITH breakfast and dinner. Businessman preferred. Box 8519 Daily News.

BOARD AND ROOM FOR GIRL, 1024 Latimer St., Phone 1001-L.

Nelson Daily News

Classified Advertising Rates:
15c per line first insertion and non-consecutive insertions.
11c line per consecutive insertion after first insertion.
48c line for 6 consecutive insertions.
$1.56 line per month (26 consecutive insertions). Box numbers 11c extra. Covers any number of insertions.
PUBLIC (LEGAL) NOTICES, TENDERS, ETC.—20c per line, first insertion, 16c per line each subsequent insertion.
FOR PROMPT PAYMENT ALL ABOVE RATES LESS 10%

Subscription Rates:

Single copy	$ .05
By carrier, per week, in advance	.25
By carrier, per year	13.00
Mail in Canada, outside Nelson:	
One month	$ 1.00
Three months	2.50
Six months	4.50
One year	8.00
United States, United Kingdom:	
One year	$12.00
Six months	6.00
above rates plus postage	
Three months	3.00
One month	1.00

Where extra postage is required

Polo is the most ancient of games with stick and ball; earliest records of the game are Persian.

FOR SALE, MISCELLANEOUS

FOR SALE — SIMMONS STEEL bed with walnut finish and spring; walnut dresser, kitchen drop table, chair and stool, white enamel combination coal and gas stove, Winnipeg couch, garden tools and steel ice refrigerator. Apply 306 Robson St. between 3 and 5 today only or phone 841-Y.

FOR SALE—16-FOOT V BOTTOM runabout boat and 5½ H.P. Champion outboard motor; Remington .22 cal. repeating rifle, cheap for cash. Phone 596-Y.

FOR SALE—1 PR. GIRLS' WHITE tube skates, size 8. Excellent condition. Price $10. Phone 289-R1 evenings.

FOR SALE — NEAR KASLO A choice stand of cedar poles. White Pine and other timber. Very high quality. S. P. Pond, Nelson.

FOR SALE—1 BEATTY ELECTRIC ironer in good working order. Cheap. Apply Mrs. Ellen Paterson, Creston, B.C.

FOR SALE — WHITE ENAMEL range with reservoir. Used 1 year. $60. Walter Wilson, South Slocan.

STANDARD RECEIPT BOOKS, 4 receipts to page with duplicate sheets, Nelson Daily News Printing Dept.

WHITE ENAMEL 6-HOLE RANGE. Used 1 yr. Also Pepsi-Cola Cooler ice box. Call or phone Window Store, Thrums.

FOR SALE—SCOTCH PLAID WINter coat with heavy lining, at Strathcona Thrift Shop.

COAL-WOOD RANGE, CHILD'S mattress, folding cot for sale. 1503 Vancouver St.

FOR SALE — MOFFAT HANDIChef. Good condition, $18. Phone 828-X.

FOR SALE—BOYS' SKATES, SIZE 2, and 4 ft. skis and poles; also small separator. Phone 369-R1.

BABY BUGGY, PLAY PEN IN EXcellent condition. 510 Silica or Ph. 472-L.

FOR SALE — MRS. BENNETT'S shell earrings. Large selection, at 923 Gordon Rd.

FOR SALE—FIRST CLASS FUEL wood for cutting on shares. Apply Box 143 Daily News.

SEWING MACHINE FOR SALE. Good condition. Apply Apt. E, Strathcona Hotel, afternoons.

FOR SALE—ALFALFA HAY, 100 tons, first and second crop. Apply Mr. Alex Ivany, Camp Lister, B.C.

PIPE — FITTINGS — TUBES, SPEcial low prices. Active Trading Co., 916 Powell St., Vancouver

LADIES' SKATES, SIZE 5, LIKE new, $8. Phone 1128-Y after 5.

FOR SALE—GIRLS' WHITE FCY. skates, size 5. Phone 656-X.

JACK BOYCE'S GUN EXCHANGE. Guns for sale and exchange.

FOR SALE—SINGER TREADLE sewing machine, 305 Victoria St.

BOYS' BICYCLE FOR SALE, EXcellent condition. Phone 786-R2.

FOR SALE—2 PAIRS GIRLS FIGure skates, size 5½. Ph. 1287-R.

FOR SALE—BRICK LINED HEATer, Phone 956-L.

FARM, GARDEN & NURSERY

GIANT DARWIN TULIPS, MIXED Colors 50c per doz. Mixed Daffodils and Narcissus including new varieties 50c per doz. $3.25 per hundred. Price list of Fall Bulbs mailed on request. COVENTRYS' FLOWER SHOP, NELSON, B.C.

FRUIT TREES, ORNAMENTALS and Roses; See H. C. Carne, Agent Layritz Nurseries. Phone 312, Box 37, Nelson, B.C.

FOR SALE—GOOD 1ST AND 2ND cut alfalfa. Geo. Hopp, Edgewood, B.C.

ROTTED COW MANURE $2.50 PER cubic yard. Phone 186-L3.

BUSINESS OPPORTUNITIES

SALES AGENTS
Your Fuller Brush Agent will be out of town till Oct. 23.

TENDERS WANTED

City of Nelson

Sealed Tenders, Marked "Tender for Roof" will be received by the undersigned up to 5 p.m. October 12, 1948, for renewing the roof on the Sub-Station, A. With 15 year bonded roofing and
B. With 20 year bonded roofing.
The lowest or any tender not necessarily accepted.

W. A. GORDON,
City Clerk.

Dated October 5, 1948.

LIVESTOCK, POULTRY AND FARM SUPPLIES, ETC.

Having just acquired a
Pair of Shmoo's

We are going to dispose of the following.

Reg. Yorkshire Boar, Willowbrook Laddies, 500 lbs. of ambition	75.00
Yorkshire Boar, Little Abner Price	55.00
6 Yorkshire Sows, just bred, Each	60.00
6 young breeding sows at	25.00
50-2 months piglets, each	10.00

ALSO
2 Reg. Jersey Cows

H. HARROP
PHONE 117

FOR SALE—REGISTERED THOROugh-bred Berkshire boar and two thorough-bred Yorkshire sows, 3 years old. Reasonable. Apply Munch Bros., Vallican, B.C.

YOUNG HORSE FOR SALE, FOUR years old, very quiet and gentle. Cash or will trade for some stock. Apply to Sam Fame, Box 42, Trail.

FOR SALE — YOUNG PIGS, 10 weeks old, $12.00 each. D. Cameron, R.R. 1, Nelson, B.C.

25 HENS FOR SALE—LAST YEAR pullets, White Leghorns. Apply 1912 Stanley St., Nelson, B.C.

TWO GOOD SIX YEAR OLD mares. Sold separate or as a team. Apply Box 59, Rossland, B.C.

WANTED—W. L. PULLETS. PH. 667-L-4.

HAMPSHIRE PULLETS READY to lay, $2 each. Phone 508-Y2.

LOST AND FOUND

LOST—SCOTCH TERRIER, GRAY, old and partially deaf, named "Rod." Substantial reward for his return or any news of him. Last seen on North Shore. Ph. 482-L1 or 1200.

LOST—PAIR OF SQUARE SHAPed glasses in vicinity of Cedar and Vernon. Finder please return to 410 Nelson Ave., or phone 466-X. Reward.

LOST — LADIES' SMALL GRUEN wrist watch, black cord bracelet with gold clasp. Finder please return to 706 Stanley St. Reward.

LOST — MAN'S BLACK WALLET with valuable papers. Finder please mail to Frank Geder, Gen. Delivery, Nelson, B.C.

TWO TRUCK TIRES LOST BEtween South Slocan and Willow Point. Finder please phone 77. Reward.

PETS, CANARIES, BEES, ETC.

FOR SALE—TOP QUALITY PUPS. Pointers, Am. Cockers and English Springers. Prices reasonable. Write Heathmoor Kennels, Bellevue, Alberta.

DAILY CROSSWORD

ACROSS
1. Cries of sheep
5. Mimics
9. Voided escutcheon
10. Wander
11. Spruced up
13. Shoshonean Indian
14. Money
15. Depert
17. Solitary
19. Natron (sym.)
20. Vitality
21. Riddle
23. Clenched hand
24. Grow old
25. Suitable
26. Beards of rye
28. Genus of insects
31. Fuel
32. River (It.)
33. Serf
34. Mulberry
35. Painful
37. Kind of roll
38. Story teller
41. Western state
42. Grief
43. Places
44. Squeezes

DOWN
1. City (Mass.)
2. People of Armenia
3. A wing
4. Peasant
5. Sphere of action
6. Body of water
7. Evening (poet.)
8. Rushlike herbs
12. Fish
13. Mexican tree
16. Make choice
18. Incites
20. City (Kan.)
22. Pronoun
23. Excellent
25. Music note
26. Turkish title
27. Large sea mammal
28. Dawn (poet.)
29. Hardens
30. Coin (Jap.)
32. Laughs at
35. Land tax (Shetland I.)
36. Engrave with corrosives
39. Devoured
40. Water (F.)

Yesterday's Answer

DAILY CRYPTOQUOTE—Here's how to work it:
A X Y D L B A A X E
is L O N G F E L L O W

One letter simply stands for another. In this example A is used for the three L's, X for the two O's, etc. Single letters, apostrophes, the length and formation of the words are all hints. Each day the code letters are different.

A Cryptogram Quotation

KQSVC KGCFSVCVRR HKVR TOSJ HGVFSCVRR; KQSVCVG QVNOMOSA MKLVR KQ ROLYNOMOSA—TFSRKC.

Yesterday's Cryptoquote: TO LOVE AND TO BE WISE IS SCARCELY GIVEN TO A GOD—PUBLILIUS SYRUS.

Distributed by King Features Syndicate, Inc.

MACHINERY

Spark Plugs

Poor performance, excessive consumption of fuel, and misfire are often caused by dirty, damaged or unevenly adjusted sparking plugs. It is well to use plugs recommended by the manufacturer of the car, and to change them at stated mileage intervals, since deterioration of porcelain insulators may cause leakage of current, resulting in a weak spark. A weak spark will cause your fuel to burn unevenly and your engine to run rough, it will also make starting difficult. Weak sparks also mean loss of power, dirty plugs means misfire.
If a spark plug will fire in open air there is no reason to assume that it will fire under pressure. All service stations have spark plug cleaning and testing devices. It is in your interest, therefore, to have your spark plugs cleaned and tested regularly as it will help your engine to last longer, and pay you in increased mileage in the operation of your automobile. There is an extra outlay in cash by your service man to purchase this cleaning and testing equipment. The cost of such an operation to you is very small, but the money saved is large.

We sell and recommend
Autolite Spark Plugs
Ask for a "plug check" today

Peebles Motors Ltd.
NELSON

SEE THE NEW
Disston Chain Saw
POWERED WITH MERCURY GASOLINE ENGINE

A light weight powerful machine that speeds cutting of all kinds. A really fast cutting and easy to operate saw, with Disston quality throughout.

The Mercury engine will give long life and trouble-free operation.

There are many excellent features to this machine. It will pay you to see it.

IN STOCK AT
Nelson Machinery
214 Hall St. Phone 18
Mining, Milling and Sawmill Machinery, Building and Contractors' Suplies.
"If it's machinery you want, consult us."

WHIZZER
POWERED
Warrior Motorbikes
Four-cycle motor
Motorcycles
150 miles per gallon
Stainless steel fenders
Balloon tires
Full price — $225
Immediate delivery
Motorcycle Sales Limited
The House of Friendly Service
561 W. Broadway Vancouver
Indian—Royal Enfield—Triumph

Purves E. Ritchie & Son Limited
658 Hornby St., Vancouver, B.C.
MA 4557
Calling All Painters!
SEE OUR MODEL 20, TWO-WHEEL PNEUMATIC TIRED SELF-STARTING PORTABLE AIR COMPRESSOR
Particularly adapted for spray work.—Also full range of spray equipment.

CUSTOM MACHINE WORK AND welding. Portable welding equipment for field work. Stevenson's Machine Shop, 708 Vernon St., Nelson, B.C.

CATERPILLAR D6—8 CYL. LATE model, complete with Hyster winch, cable angledozer, operator guard and new Carco arch. Bayes Equipment Company, Cranbrook.

SAWMILL, WOODWORKING AND Contractors equipment of all kinds. National Machinery Co., Ltd., Vancouver, B.C.

30 CAT WITH BLADE IN GOOD condition. Apply 1302 Crossley.

WANTED, MISCELLANEOUS

SHIP US YOUR SCRAP METALS or iron. Any quantity. Top prices paid. Active Trading Company, 916 Powell St., Vancouver, B.C.

WANTED—MASSEY HARRIS NO. 11 feed cutter or similar in other make. J. Hardwicke, Fauquier, B.C.

WANTED TO BUY—PRIVATELY owned timber. Apply Box 162 Nelson Daily News.

WANTED—2 PAIRS OF CHILdren's skates, sizes 8 and 10. Ph. 670-R-1.

WANTED — ONE PAIR CHILD'S figure skates, size 2 to 3½. Phone 1197-X.

WANTED — 1 PR. OF FIGURE skates, size 1. Phone 396-Y.

SHIP YOUR HIDES TO J. P. MORgan, Nelson, B.C.

Market Trends

TORONTO, Oct. 5 (CP)—Prices were on the downgrade, mostly in fractions, in quiet trading.

MONTREAL, Oct. 5 (CP)—Gains outnumbered losses 2-1 among selected industrials during quiet trading. Trends were about mixed in quiet mine dealings.

NEW YORK, Oct. 5 (AP)—The stock market stumbled after advancing for three sessions in a row.

MONTREAL, Oct. 5 (CP)—Dominions, provincials, municipals and corporations were featureless in dull trading.

LONDON, Oct. 5 (Reuters)—The feature of the stock exchange was the strength of the gilt-edged section. This was in receipt of a continuous flow of small buying orders and prices moved higher by ¼ point. Other sections opened firm but lapsed into idleness.

VANCOUVER, Oct. 5 (CP) — Base metals rose. Golds were steady and oils eased off.

CALGARY LIVESTOCK

CALGARY, Oct. 5 (CP)—There is a little stronger undertone in evidence today on the cattle market, this being more noticeable in volume of sales than in prices. There are no choice quality cattle on offer today.

Monday's receipts: 1059 cattle, 340 calves, 124 hogs, 114 sheep. Tuesday morning's receipts: 360 cattle.

Hogs sold Monday at $34.00 for A's at yards and plants. Sows $22.75-23.00 live weight.

Good butcher steers 20.00-21.50. Good butcher heifers 19.00-20.00.

Good cows 15.50-16.25; common to medium 13.00-15.00. Canners and cutters 10.00-12.50. Good bulls 16.00-19.00. Good to choice veal calves 18.00-20.00. Good stocker and feeder steers 18.50-21.00.

Good lambs 18.00-19.00. Good ewes 6.50.

MOTORCYCLES, BICYCLES AUTOMOTIVE

1948 Ford Sedan
1946 Plymouth Sedan
1946 Jeep
1938 Nash Sedan
1937 Ford Coach
1934 Chev Coupe
1932 Ford Coupe
1929 Plymouth Sedan
1929 Chandler Sedan
New Reo 2½-3 ton truck
1947 Austin 3-ton truck
1942 Ford 2-ton truck
Pony Tractors
1945 Cletrac Tractor
Indian 74 Motorcycle
Terms and Trades
WE PAY CASH FOR GOOD CARS
Empire Motors
803 Baker St. Phone 1135

FOR SALE — STUDEBAKER CAR (1931). Good engine; needs some repairs and paint; only $250.00, or will trade for small truck. Crescent Beach Auto Camp, R.R. 1, Nelson, B.C.

FOR SALE—1934 HUDSON COACH heater, defroster, seal beam lights, recently overhauled. T. R. Buckham, New Denver.

WILL PAY CASH FOR USED CAR, not earlier than 1940 model. Box 149 Daily News.

FOR SALE—'47 DODGE ½-TON express. See at Sky Chief Auto Serv. P. P. Hlookoff & Sons, Ltd.

FOR SALE—3-TON ARMY FORD truck with 1948 new motor. 713 Victoria St.

NEW AND USED PARTS FOR ALL makes of cars. City Auto Wreckers. Box 24, Granite Road.

1936 OLDSMOBILE SEDAN, ELECtric clock, heater. Priced for quick sale. Phone 1366-L.

FOR SALE — 1947 CUSTOM DESoto. Can be seen at Nelson Transfer.

WILL PAY SPOT CASH FOR late model passenger cars, any make. Queen City Motors.

PROPERTY, HOUSES, FARMS

North Shore
Small Brand New Home on One Acre With Lakeshore
New 4 roomed house on one acre, all cleared level ground, in fruit and vegetables. Soil excellent. Perfect location, close in. See this one, it is really ideal in every way.
ONLY $4950 CASH
Robertson, Hilliard, Cattell, Realty Co. Ltd.
532 Ward Street, Nelson, B.C.
Established 40 years

LAKE SIDE PROPERTY FOR sale or exchange at 6-mile. 2¼ acres, 198 ft. beach front, new incompleted house with water, electricity, toilet, etc., Will exchange for suitable 1948 model sedan. Phone 720-R or see Jeff Twells, McKay & Stretton.

FOR SALE — MODERN, WELLbuilt, 4-roomed house. Possession very soon. Mrs. R. Phillips, Phone 1239-R.

SAVE MONTHLY WITH YORKshire Savings certificates. $7.00 monthly for 120 months gives you $1000 cash.—See Appleyards.

76 ACRE FARM, BUILDINGS, HAY and stock for sale, $5000. J. H. Wynne, Appledale, B.C.

FOR SALE — CHOICE WOOD lot. 67 acres, 10 miles from Nelson. $800 cash. S. P. Pond, Nelson.

FOR SALE — 190 ACRES AT Queen's Bay. Lots of timber and wood. S. P. Pond, Nelson.

FOR SALE — STUCCO BUNGAlow, 1104 Stanley St. For price and terms Phone 1069-R.

3 ROOM HOUSE FOR SALE ON 1 lot at Ymir. Quick sale for cash. Apply F. Moskwa, Ymir, B.C.

New Zealand became a self-governing Dominion Sept. 26, 1907.

Strikes and Spares

Shmoos of the Nelson Banker's League showed themselves capable even of good bowling last week at the Bowlidrome by leading the league's five other five-pin teams with a 2503 total. Holy Rollers came second with 2266.

L. Urquhart singled 315 and aggregated 704 for the evening's bowling honors. H. A. Doak, J. Brown and Mike Nutter also figured in the high scoring.

Scores follow:

HOLY ROLLERS — Joyce Goodwin 416; Bob Sterling 404; Mrs. H. A. Doak 432; Marie Duck 437; H. A. Doak 577; Total 2266.

GREEN HORNETS — Bob McHallum 428; Eve Jordan 443; Lorna Kerby 369; Ron Salter 338; Edna Hill 454; Total 2032.

High single—H. A. Doak, 208.
High aggregate—H. A. Doak, 577.

LONESOME POLECATS — H. Schwarok 462; B. Bird 477; M. Liness 326; E. Wheeler 391; J. Brown 518; Total 2174.

SMOOICIDE SQUAD—Joe Niven 438; Mike Nutter 574; Shirley Goodman 262; Florence Terry 362; Edna Peacock 450; Total 2086.

High single—J. Brown, 192.
High aggregate—M. Nutter, 574.

MAYBEES — W. Doolan 444; E. Peterson 425; M. Thain 377; A. Prime 169; L. Urquhart 704; Total 2119.

SHMOOS — Ted Perry 544; Dyne MacRae 629; Leona Butler 497; Olive Lyons 390; Clair Dozzi 443; Total 2503.

High single—L. Urquhart, 315.
High aggregate—L. Urquhart, 704

In the Government League, Bob Harvey's quintet scattered the pins for a 2330 total, almost 100 points ahead of the No. 1 team's wind up. No. 1 team, however, had in its ranks the evening's top scorers, H. Holmberg, who rolled a single of 278, and George Gill who aggregated 627. T. Swales, Percy Young and M. Paul were others in form.

Scores follow:

SHMOOS—D. Andrews 408; F. Cunningham 404; P. McLeod 426; B. Jones 366; W. Waters 331; Total 1935.

"THE NO. 5's"—M. Paul 551; M. Klein 489; I. B. Johnson 387; S. S. Simpson 428; A. Brethour 294; Total 2149.

High single—M. Paul, 219.
High aggregate—M. Paul, 551.

BOB HARVEY—B. Harvey 430; P. Turner 374; C. Foisy 374; T. Swales 576; P. Young 576; Total 2330.

HARRY FORSE—W. Houle 334; Bill Bunyan 217; Joe Wallach 456; B. Latremouille 524; Low Score 382; Total 1913.

High single—T. Swales, 237.
High aggregate — T. Swales and P. Young, 576.

NO. 1—George Gill 627; Sybil McLean 351; Lawrence Ott 513; Dorothy Terry 476; Low Score 265; Total 2232.

NO. 4—Art Boyce 522; C. D. Grove-White 304; Elaine Sien 355; H. Holmberg 561; D. Burgess 441; Total 2183.

High single—H. Holmberg, 278.
High aggregate—G. Gill, 627.

Madhatters of the Mixed League went on a scoring rampage by piling up a 3050 total for an easy win over the League's other teams. Scores of the five ranged between 696 and 479.

Runnersup were the Van de Kamps with 2612 and Mustangs with 2569.

P. Paleck filled the squares for a 287 individual score, while K. Forbes accumulated the high aggregate of 704. Mention went also to T. Bittman, L. Masloff, Bob Phillips, G. Macrone, C. A. Peters, Jessie Gentles and Jim Butler.

Scores follow:

JONELLA NO. 2—G. McCulloch 447; L. Cartwright 345; T. Bittman 429; B. Cartwright 454; E. Bringsli 430; Total 2105.

JONELLA NO. 1—L. Masloff 472; N. Beresford 440; L. Jeffery 293; H. Jeffery 325; B. Beresford 385; Total 1915.

High single—T. Bittman, 209.
High aggregate—L. Masloff, 472.

B.T.O.'s—Ann Kelly 429; I. Wassick 320; Bob Phillips 596; R. Wassick 471; Vi DeLucrezio 528; Total 2244.

High single—Bob Phillips, 236.
High aggregate—Bob Phillips, 596

MADHATTERS—G. Macrone 696; B. Daynard 638; D. Norfield 559; P. Valeck 678; R. Ross 479; Total 3050.

VAN de KAMPS—C. Beresford 384; F. Gill 452; L. Koehle 498; F. Beresford 657; G. Gill 621; Total 2612.

High single—P. Paleck, 287.
High aggregate—G. Macrone, 696.

MUSTANGS—B. Kelly 474; L. Gri 492; S. Carpenter 553; M. Potter 531; B. Moore 519; Total 2569.

DEMONS—H. Forbes 364; J. Morgan 453; H. Morgan 453; E. Bereau 269; K. Forbes 704; Total 2143.

High individual score—K. Forbes, 249.

High aggregate score—K. Forbes, 704.

BOMBERS—M. Irvine 449; I. Nadeau 402; M. Peters 496; G. Nadeau 539; C. Peters 565; Total 2451.

CARRIERS — A. Myers 470; P. Myers 453; I. Myers 468; Low score 372; Low score 445; Total 2208.

High individual score—C. A. Peters, 219.

High aggregate score—C. A. Peters, 565.

NELSON MACHINERY—D. English 512; D. Johanson 454; H. Miller 534; L. Greenwood 369; J. Gentles 611; Total 2480.

FLYING SAUCERS — J. Butler 568; D. Ward 429; A. Hinton 261; E. Hughes 320; J. Morris 321; Total 1919.

High individual score—J. Butler, 274.

High aggregate score — J. Gentles, 611.

SEEK ANSWER IN MYSTERY DEATH

MISSION CITY, B.C., Oct. 5 (CP)—The mysterious death of 14-year-old Ray Dozier was under police investigation today.

His body was found this morning in a clump of bushes near here. He had been shot.

The boy had been missing since Sunday when he left home on a fishing trip. He did not carry a gun. His bicycle was located two miles from where the body was found.

Police report that two boys were seen in the vicinity Sunday. One carried a gun, the other a fishing rod.

New Jobless Benefits Under Changes in Act

Increase in benefit rates to unemployment insurance claimants with dependents, under changes in the Unemployment Insurance Act became effective Monday.

The new rate for claimants with dependents is 45 times (less 10 cents) the employee's average daily contribution for the previous 180 insured days. The former rate was 40 times the average daily contribution for the previous two years.

For example, at a daily contribution of six cents, the new rate is $2.60 a day or $15.60 a week whereas the former rate was $2.40 a day or $14.40 a week.

Persons earning $34 or more a week will now pay seven cents a day or 42 cents a week, meaning higher benefits for this class. When an insured person has paid contributions in this new class for 180 days, the maximum benefit payable will be $2.40 a day or $14.40 a week under the single rate and $3.05 a day or $18.30 a week under the dependency rate.

A dependent now includes any person connected to the claimant by blood relationship, marriage or adoption, if wholly or mainly supported by the claimant in the claimant's own home.

On any day for which a contribution is required an insured person is not entitled to draw benefit.

For the interest of veterans, a veteran may not claim contributions for any period of armed service after Sept. 30, 1947, and must qualify for such credits not later than Sept. 30, 1952.

In addition to other penalties, an insured person who makes a false statement or a misrepresentation for the purpose of obtaining benefit may be disqualified from receiving benefit for 36 compensable days.

A number of other changes were made in the Act, and full information may be obtained at the Nelson office of the Unemployment Insurance Commission.

Second Batting Title for Ted

CHICAGO, Oct. 5 (AP) — The American League playoff game between Boston and Cleveland shaved one percentage point off Ted Williams' season average, but his final .369 gave the Red Sox slugger his second straight batting title by a 14-point margin.

Runner-up was Cleveland's Lou Boudreau, whose rousing four-for-four hitting, which helped his club to an 8-3 playoff win over the Red Sox, lifted him three points to a final .355.

The extra game statistics counted in the official season averages.

Cleveland's Dale Mitchell lost two points in the playoff game, giving him a final average of .335. Mitchell, however, still finished third, six points ahead of fourth-spot Al Zarilla, St. Louis, who had .329.

New York's Joe DiMaggio was the league's slugging champion with 39 home runs and 156 runs-batted-in. Other specialized champions: Tommy Henrich, New York, runs scored, 140; Henrich and Ed Stewart, Washington, three-baggers, 13 each; and Bob Dillinger, St. Louis, both in stolen bases, 28; and most hits, 207.

Boston's Jack Kramer had the best pitching percentage, .783, on an 18-5 record. Cleveland's Gene Bearden, by winning the do-or-die playoff game for the Tribe, had a final 20-7 record. Bearden, Detroit's Hal Newhouser, (21-12) and Cleveland's Bob Lemon (20-14) were the league's only 20-game winners.

Bob Feller of the champion Indians, who just missed the select 20-game set, copped strikeout honors with 164.

Hopes for Drew Visit to B. C.

VICTORIA, Oct. 5 (CP)—Finance Minister Herbert Anscomb, Provincial leader of the Progressive Conservative Party, said here Tuesday he hoped to persuade the party's new national leader, Premier George Drew of Ontario, to visit British Columbia in the near future.

Mr. Anscomb returned Monday from the Conservative convention in Ottawa.

Winnipeg Grain

WINNIPEG, Oct. 5 (CP)—Winnipeg grain quotations:

	Open	High	Low	Close
OATS				
Oct.	75½	76⅛	75½	75⅞
Dec.	69½	70¼	69½	65⅝
May	71¼	71⅝	70⅞	71⅛
BARLEY				
Oct.	1.08	1.09⅛	1.07⅞	1.08¾
Dec.	99⅛	1.00¾	99⅞	1.00¼
May	1.00½	1.01⅛	1.00½	1.00⅝
RYE				
Oct.	1.52¾	1.54⅞	1.52¾	1.54¼
Dec.	1.54½	1.55¾	1.54½	1.55⅜
May	1.57½	1.59¼	1.57½	1.58¼
FLAX				
Nov.	4.00½			4.00½
Dec.				4.00½
May	4.05	4.05	4.04⅞	4.05

CASH PRICES

Oats—No. 2 C.W. 75⅞; No. Ex. 3 C.W. 74⅛; No. 3 C.W. 73⅝; Ex. 1 feed 73⅛; No. 1 feed 71⅛; No. 2 feed 70⅝; No. 3 feed 67⅛; track 75⅞.

Barley—No. 1 C.W. 6-row 1.21¾; No. 2 C.W. 6-row 1.21¾; No. 1 C.W. 2-row 1.09¾; No. 2 C.W. 2-row 1.09¾; No. 3 C.W. 6-row 1.13¾; No. 1 feed 1.08¾; No. 2 feed 1.05¾; No. 3 feed 1.02¾; track 1.04¾; No. 2 C.W. yellow 1.09¾; No. 3 C.W. yellow 1.09¾.

Rye—No. 1 C.W. 1.54¼; No 2 C.W. 1.54¼; No. 3 C.W. 1.49¾; Rej. 2 C.W. 1.40¼; No. 4 C.W. 1.45¼; track 1.54¼.

Flax—No. 1 C.W. 4.00; No. 2 C.W. 3.95; No. 3 C.W. 3.84; No. 4 C.W. 3.75; track 4.00.

DOW JONES AVERAGES

30 industrials—181.29 down .49.
20 rails—59.42 down .35.
15 utilities—34.75 down .05.

MANN'S DRUG STORE

New Appointments For Four Naval Officers

OTTAWA, Oct. 5 (CP)—The Navy today announced new appointments for four senior engineering officers.

Capt. B. R. Spencer of Alberni, B. C., Deputy Engineer-in-Chief at headquarters here, becomes Superintendent of the Naval dockyard at Esquimalt, B. C., and Command Engineer Officer on the staff of the Flag Officer Pacific Coast. He succeeds Capt. A. C. M. Davy, who will take an advanced course at the National Defence College, Kingston, Ont.

Cmdr. John L. MacGillivary, 42, of Vancouver, Manager of the Engineering Department at Esquimalt, has been appointed Deputy Engineer-in-Chief at headquarters.

Cmdr. H. N. Bonnell, 42, Engineer Officer of H.M.C.S. Nootka and of the destroyer Flotilla, succeeds Cmdr. MacGillivary at Esquimalt.

Lt.-Cmdr. G. F. Webb, 32, of Guelph, Ont., takes over as Nootka's Engineer Officer.

Get your
FALL AND WINTER WEAR
for girls and boys at
The Children's Shop
652 Baker St.

Ladies, talk it over with your husbands then phone us about this dream home.
STUART AGENCIES
577 Baker St. Phone 980
"Have You Heard About the Miracle of Insurance."

Cruiser Jackets
Lumber King
Double Back Shirts
Hunting Jackets
Rubbers
Plain and cleated soles
4 and 2 buckle and zipper
Overshoes
Penman's
Underwear
In combs, shirts and drawers
WADE RIGHT IN
DAVE WADE'S

See Bankruptcy Unless Low Grade Lumber Sold

VANCOUVER, Oct. 5 (CP)—The Western Lumber Manufacturers' Association of Canada today focussed a pessimistic eye on British Columbia's lumber industry.

Faced with "disappointing" reports from Ottawa on Sir Stafford Cripps' attitude towards Canadian lumber purchases, the Association said in a statement yesterday "the industry might just as well file a petition of bankruptcy" unless B. C. lumber manufacturers can find a market for lower-grade output.

The statement predicted serious inroads into lumber demand by makers of lumber "substitutes," and loss of 40 to 50 pe cent of export markets.

"Until the last few days," the statement said, "hopes were high that the visit of Sir Stafford Cripps would somehow result in a new trade deal."

"From the latest press reports, it is apparent that, so far as supplies are available, the British Treasury will authorize purchases only from countries outside the dollar areas."

Lower grades and cheaper varieties of trees, such as hemlock and cedar, must "at least return the cost of production," the Association said.

"The volume still classed as pure waste is tremendous."

Washington Man Kiwanis Governor

VICTORIA, Oct. 5 (CP)—John J. Lanbengack of Raymond, Wash., was today elected to serve during 1949 as Governor of all Kiwanis Clubs in the Pacific Northwest District, which takes in British Columbia, Washington, Oregon and the Panhandle of Idaho.

An attorney by profession, Mr. Langenback was the unanimous choice of the 31st Annual District Convention at the concluding business session held here this morning.

Two Ontario Cities Shut Off Power

TORONTO, Oct. 5 (CP) — Two Southern Ontario cities—Belleville and Oshawa—cut off power to domestic consumers today in order to meet quotas set by the Ontario Hydro Commission, hard-pressed by a low rainfall at generating sites and new industrial consumers.

The cutoff at Oshawa, near here, was for 30 minutes, and at Belleville, about 75 miles farther East, it lasted for an hour.

Toronto will shut off power tomorrow for up to a half-hour period in the first step of a program that calls for cutoffs Monday, Wednesday and Friday mornings.

Reported planning the start of daily cutoffs today were Stratford, Belleville, Lindsay, Preston and Tavistock.

FLEURY'S Pharmacy
Prescriptions
Compounded
Accurately
Med. Arts Blk.
PHONE 25

RELIABLE SERVICE
AT REASONABLE COST
Smedley Garage Co.
Reo Sales and Service

By the Starting Gate

. . . Five Men Against Wilderness
. . . Lost Air Party Merits a Saga

When Capt. Custer remarked that the game shot by the highly competent Sergt. Scalise, on which that lost air party subsisted for most of its 13 days, consisted of a score or more of grouse, a number of squirrels and a porcupine, the latter providing the finest meal any of the five men ever tasted, I made a mental note that porky at all events did not require a high degree of skill to shoot.

It is because the porcupine is so slow of habit and so unafraid that the unwritten law of the North insists he must be unmolested unless needed to save life. And many lives he has saved.

Once my son and I, walking the track from Wilson Creek to Procter after beaching our boat, came upon the largest porcupine I've ever seen, longer, I would say, than the average collie dog. The chunky old fellow was leaving the Irvine Creek trestle, and we surrounded it on the right-of-way, and I actually poked it on the shoulder with my rubber-shod cane as it faced me with a dull-witted stare. A wide band about its body was devoid of hair, and from the color of the quills, it appeared to be wearing a very broad grey cummerbund, the only one I've seen in that condition.

Harold Lakes was once driving me down the Fawn Creek slope of Dominion Mountain after a visit to the Gold Belt mine, then confined to upper workings, and as we turned a sharp corner a large porky was just ahead. Only the fact that I was reloading my camera at the moment saved it from getting into The Daily News, for it had time to shuffle along to a 100-foot lead by the time I took after it, and it just beat me to the tangled bush. A cat trotting sedately across the road exceeds the best speed I've ever seen a porcupine exhibit.

It follows that it is easily killed. I saw a Chinese cook in Ainsworth rush upon a small porky in a hotel garden, from behind, and spike it in the back with a kind of angle iron shaped like a drawknife or a two-pointed tack. It might as well have been chained. A porky's idea of safety is to climb a tree. A few days ago a small one spent a whole day in a jack pine in Tony Banks' front yard on Silica Street.

Probably the grouse also—whether spruce fool heel, ptarmigan in a varigeated summer coat, or ruffed grouse—also obliged Sergt. Scalise with sitting shots.

And that was the kind of shot they had to be, for all the arms in the party—and it was just by happy accident that they had any—were small bore rifles and pistols, and Capt. Custer, titular head of the party, ruled that the veteran sergeant, with a background of squirrel shooting in the South, should do all the firing. He had three kinds of bullet ammunition, and none to waste.

NO EMERGENCY RATIONS

The Canadian Press account in a column and a half, obtained at a "press conference" at Clearwater Lake Airport, by The Pas, while a first class story in every respect, doesn't quite picture the real stringency. The extraordinary feat of living off that wild and desolate country it describes in these few words: "Capt. Custer said that plenty of game had been shot by the five men. Grouse had been plentiful and constituted their main course after emergency supplies carried aboard the Beechcraft ran out."

This rather suggests five well-armed hunters well upholstered at the start with emergency rations.

"Emergency rations?" Capt. Custer repeated to his radio interviewer. "The trouble was, there weren't any." All they had was a lunch to be consumed en route. They made it last out the five days spent at the parachute lean-to they built beside the muskeg, while two of the party hunted. The pair were lost for two days.

I hope someone persuades the modest leader of that mixed group of service personnel, American and British, who were forced to crash-land in Northern Saskatchewan muskeg when far off course between Churchill and The Pas, to extend into a series of syndicated articles the radio interview he gave the C.B.C. the day of rescue, Sept. 25, when he condensed into 15 minutes a 13-day adventure in the wilds by those five naval, air and army men, seven days of which was expended in an overland bush trek, with each day's fare to be decoyed en route.

The modest answers to the radio man's questions gave a picture that would bring a mist to your eyes. I imagine untold thousands of Canadians had lumps in their throats as they heard the step-by-step story, as elicited by the questions—the morning prayer for guidance and for food, the evening prayer of gratitude for progress, the devices and pretences used, the outdoor craft of Sergt. Scalise, whose tin-hat was used for cooking purposes, the climbing over fallen timber, the rocky forested terrain interspersed with muskeg, days that sometimes netted 1½ miles forward. They average 3½ to 4 miles.

There was a wild time on the thirteenth day when a Lancaster passed over but failed to see them, but was headed in a direction that would take it over the crashed plane, where a ground arrow had been laid out with parachutes.

THE RICKENBACKER STORY

Time and again I was reminded of the great Rickenbacker story, told in 12 instalments by Lieut. James C. Whittaker of the U. S. Army Air Force Transport Command, one of the seven final survivors of the 21-day ocean drift along the equator, in little rubber craft from their gasless Flying Fortress, with broiling heat, starvation, and convoying sharks for company.

Two men in a little rubber boat facing each other, with legs passing over each others' shoulders. Trios on two small rubber rafts.

Rickenbacker's stormy tongue lashing to keep the group determined through hatred of him, combined with the Scripture reading and prayers to the "Old Master."

The case of Pilot Cherry "telling off" a 10-foot shark that kept slapping the bottom of one rubber raft with its tail, finally dropping asleep with his face at the gunwale, and being wakened by a violent slap on the nose from the shark's tail.

Food arriving in the form of a tern that perched on Rickenbacker's head, its entrails providing bait by which fish were obtained.

While the detailed story of the group just rescued would not match the Rickenbacker story for personal danger, personal suffering, and thrills, it would nevertheless be well worth the telling in say four instalments.

The men rescued by "God and the R.C.A.F." were making a disciplined and determined fight for their lives—four of them having families to fight for—they had been precipitated into the wild without preparation, they procured their own sustenance, and when rescue failed to arrive in the five days they allotted it, they set forth to fight their way across a rugged terrain before Winter should catch up with them.

Three countries were involved in the fortunes of this accidentally assembled quintet. Capt. Ben Scott Custer, naval attache of the U.S. Embassy at Ottawa, and Capt. Sir Robert W. Stirling-Hamilton, naval advisor to the British High Commissioner at Ottawa, were returning to Ottawa from, I suppose, a technical study of Hudson Bay defence, the first leg of their trip to be the 450-mile jump to The Pas. Lieut. Charles Wilcox was Custer's assistant. A U.S. Beechcraft navy plane was carrying the party on this "routine flight," and Chief Petty Officer Jack M. Kastner was apparently its crew. When the decision to make a muskeg landing was taken, Capt. Custer stated over the air, Kastner's seniors decided that he should take on the job, from his superior experience of muskeg landing, so it is evident that there were at least three qualified navy pilots in the party. The fifth man, the oldest, Master Sergt. J. Scalise, aged 50, the one soldier in the party, was on his way to the States for discharge.

To complete the tie-up, nearly 40 R.C.A.F. planes took part in the search, a Lancaster piloted by FO. Rennie Le Mieux discovered the plane, reported the discovery by radio, and went on to locate the party, and a Canso Flying Boat, acting under direction, effected the actual rescue.

WHY READINGS WRONG

It is no derogation of the excellent Canadian Press account, to say that the truer, and very moving, picture of the adventure was given by the radio interview. Where the two are in conflict, I take it the "word of mouth" answers of Capt. Custer on the radio take precedence.

I'll mention another parallel with the Rickenbacker story that occurs to me in this connection.

The Flying Fortress, on which "Rick" was a passenger on a Government mission, got off its course because a violent accident in the Honolulu takeoff damaged the octant and resulted in erroneous readings, and when radio directions were later asked for, the plane's radio failed to work.

There was a further failure, human this time, through the theft of fish lines supposed to be part of the equipment of every rubber craft. Whittaker didn't mention this in his Rickenbacker story, he merely said: "Johnny De Angelis had some fish hooks and line." I've always hated the parties who stole that equipment, that might have meant men's lives. There wouldn't have been a survivor if Johnny hadn't had his own. But theft of emergency fish lines from the rubber boats was fairly frequent.

For the parallel on the Churchill to Pas flight, The Canadian Press reported Capt. Custer as indicating to the Press conference "that the Beechcraft went far off course because weather disturbances affected the plane's magnetic compass greatly." Perhaps the assembled reporters read something he didn't say, into his actual remarks.

In his answer to the radio interviewer, Capt. Custer reported that the compass' failure was traced to a steel container put aboard the plane by civilian personnel evidently unaware of what it could do to a compass, and turning up among dunnage.

Because of something entirely unknown to the members of the party, and perhaps due to some unauthorized person being "helpful, an erratic compass headed the plane from the start toward Northern Saskatchewan instead of toward the Manitoba Lake region.

There's a moral in this somewhere.

OLD HOSS.

BLOSSOMS — Dorothy Brengal peeks through "Bride's Bouquet" white dahlias at New York flower show.

CLEVELAND A DEBRIS-LITTERED MESS AFTER BALL FANS PAINT THE TOWN

By FRITZ HOWELL

CLEVELAND, Oct. 5 (AP)—This city, after biting its fingernails down to the second knuckle the last few weeks as the Indians dilly-dallied in their attempt to win the American League pennant, was a debris-littered mess today.

A celebration, set off by the 8-3 victory over Boston Red Sox yesterday in the League's first sudden-death playoff, lasted into the wee, small hours.

To a casual visitor, not knowing the pent-up emotions of the oft-frustrated Cleveland fans who have been denied a pennant since 1920, the celebration—a swashbuckling, noisy affair—must have resembled the Armistice Day blowout.

The hotels were the first to take action as the final score winged in. They immediately cleared their lobbies of furniture. And it was a good thing they did, for a few minutes later a flock of bands, generally headed by some big guy beating a brass drum, roared in.

Snake dances were a dime a dozen but pennants bearing the legend "Cleveland Indians, 1948 World Series Champs," were a buck a copy. Practically everyone had one.

In every bar the pennants were table centrepieces, stuck in empty beer bottles. Folk dances were staged around them, with some of the highball-bearing customers bowing low to the flags and offering sundry toasts to the team.

Up and down Euclid Avenue, the main drag of this baseball-mad city, the fans surged on the sidewalks. In the street the lanes were filled with cars tooting their horns. Traffic was at a standstill for hours as the boys and girls let off steam.

Utter strangers, mostly of the younger set, planted kisses on the unresisting lips of many of the waving girls.

Pitchblende Found In Alaska

NOME, Alaska, Oct. 5 (AP)—Discovery of radioactive pitchblende deposits in Alaska just across the Bering Sea from Siberia were reported yesterday by a veteran prospector.

(Pitchblende is a source of uranium, the basic material used in achieving atomic energy.)

The find was reported by Louis C. Stringer of Newark, N. J., who said he also had located tungsten and cobalt in the Nome area during the Summer.

Warn of Worse Floods Than Those Last Spring

SEATTLE, Oct. 5 (AP)—A Federal agency said today the Pacific Northwest must prepare for worse floods than those of last Spring.

The report came from the water resources branch of the U. S. Geological Survey.

It noted that although the 1948 flood of the Columbia River and its tributaries did not reach the levels of the historic 1894 flood in the Lower Columbia, it did much more damage. It estimated the 1894 flood damage at $5,200,000 and this year's property loss at more than $100,000,000, with 40 to 45 deaths.

With development of the Columbia Basin, the report said, communities have tended to encroach upon the flood plain, leading to heavier losses when flood conditions prevail.

"Greater floods than that of 1948 have swept through the Basin in the past," it added. "These floods—or at least the conditions which produced them—will undoubtedly reoccur in the future."

252 Impounded Cars Still Held in B.C.

VICTORIA, Oct. 5 (CP) — Two hundred and fifty-two of the 951 cars impounded up to Sept. 30 under British Columbia's "pink slip" highway responsibility plan are still held, officials of the Motor Vehicle Branch reported today.

During September, however, the Branch began releasing cars which had been seized during March. The owners of these cars have had no suit taken against them as the result of the accidents in which the cars were involved. The law provides that these cars must be released after six months.

Plan $400 Million On Defence

BELLINGHAM, Oct. 5 (AP)—The United States armed services intend to spend more than $400,000,000 in Washington State during the coming year for defence purposes, Senator Harry P. Cain declared in an interview here today.

The State's Republican Senator made the announcement as he started a brief State-wide speaking tour on behalf of the State and National Republican ticket.

GIRLS
Get yourself a new
CHARM CURL
COLD WAVE
Home permanent kit
Do it at home in 2 or 3 hours
Per Kit $1.25
At Your Rexall Store
City Drug Co.
Phone 34 Box 460

B. C. TRAFFIC DEATH RATE SHOWS DECREASE

Number Accidents, Persons Injured Climb, However

93 DIE TO DATE

VICTORIA, Oct. 5 (CP)—The alarming increase in highway traffic deaths last year has apparently been stopped this year.

Statistics released today by the Motor Vehicle Superintendent's office showed a 59.09 per cent decrease in August automobile deaths this year compared with last, and an 18.42 per cent decrease in traffic deaths for the first eight months of this year, compared with the corresponding period of last year.

The nine deaths in August brought the eight-month total to 93. Last year's corresponding total was 114.

In 1947 a total of 197 British Columbians died in traffic accidents, the greatest number in the history of the Province. Traffic deaths in 1946 totalled 147.

The decrease in traffic deaths is the only encouraging feature of the automobile accident statistics for this year. Increases have been recorded in accidents, number of persons injured, and in the property damage. These increases far outstrip for the most part the increase in the number of motor vehicles licensed to operate in the Province.

For August the statistics show 1,469 accidents, an increase of 44.4 per cent over 1947; 519 persons injured, an increase of 29.3 per cent, and $289,338 property damage, an increase of 76.6 per cent.

For the first eight months of this year the statistics show 10,087 accidents, up by 41.9 per cent over last year; 3014 persons injured, a gain of 17.1 per cent; $1751.40 property damage, a gain of 70.4 per cent.

The number of motor vehicles licensed to operate on B. C. highways at the end of August this year totalled 188,412, an increase of 15.7 per cent over the same date in 1947.

Officials of the Division are not so concerned about the increase in the number of accidents and the total property damage as the increase in the number of persons injured. Rising costs of motor vehicles and repair bills have been partly responsible for the rise in the property damage, and with the $25 damage minimum static for reporting of an accident, more accidents now are reportable than previously.

In 1947 the number of persons injured increased by 14.5 per cent over the previous year.

20 YEARS ON FORCE

WATERLOO, Ont. (CP) — Police Chief C. E. Moreau has celebrated his 20th year on the Waterloo police force. When he was appointed in 1928, the force consisted of two policemen, who often worked 16 hours a day. Now he has a staff of eight men.

Winter
Woolie
We have a goo
stock of heavi
underwear f
cooler days. Wo
or dress weight
combination or tw
piece.
Emory's Ltd
THE MAN'S STORE
Mail Orders Delivered

Phone 144 for Classified Ad

MAKE YOUR CLOTHES L
OUR TELEPHONE LIN
WEST KOOTENA
STEAM LAUNDR
PHONE 1175—182 BAKER

Suite 205
MEDICAL ARTS BUILDI
J.A.C. LAUGHTO
Optometrist

Cleaned and Reco
RADIATOR REPAI
JIM'S RADIATOR SH
301 Ward St. Phon

Have the Job Done Rig
VIC GRAVES
MASTER PLUMBER
PHONE 815

THOMPSO
FUNERAL HOME
"Distinctive Funeral Servic
AMBULANCE SERVICE
515 Kootenay St. Phon

HAVE YOUR FURNITU
EXPERTLY RECOVERE
at the
NELSON UPHOLSTER
413 Hall St. Phone

MURPHY'S
For
Wallpapers — Kalsomi
Paints — Varnishes
745 Baker St. Phone

CAMPBELL, SHANKLA
& IMRIE
Chartered Accountant
Auditors
560 Baker St. Phone

SKATING
AT THE CIVIC CENTRE
Monday to Friday
Children, 4 p.m. to 6 p.m. — 10c
Adults, 8 p.m. to 10:30 p.m. — 25c
Tuesday and Thursday—Tiny Tots
from 2:30 to 4 p.m.
SAVE WITH SEASON TICKETS

Hockey Season
Ticket Sale
18 GAMES — $16.00
Last year's season ticket holders privilege for same seats may be exercised until
6:00 p.m., October 16th
after which date all unsold reserved seats will be placed on sale.
TICKET SALE 10:00 a.m. to 6:00 p.m. daily
(Except Sundays)
CIVIC CENTRE OFFICE

Can Your Car Take It?
No. . . . we're not early. It's high time you were thinking about changing over your car's Winter-wear to meet the challenge of King Winter.
Just think, how wonderful it is to have your car running ALL WINTER as easily and as smoothly as it does during the balmy summer months. BRING YOUR SUMMER'S DRIVING PLEASURE INTO THE WINTER SEASON IT'S EASY . . .
JUST DRIVE IN TO CUTHBERT'S
CUTHBERT MOTORS Limited
DODGE – DE SOTO DEALERS
Opposite Post Office — Nelson, B.C. — Phone 75

SENATOR AT WORK — Sen. Charles W. Tobey (right) helps out on Good Roads Day at Temple, N. H. The custom of setting aside one day yearly for citizens to work on the township's roads started 25 years ago. Others are Perley Hadley (left) and Elliott Orcutt.

ROSCOE
AND
FOURNIER
GARAGEMEN
SKY CHIEF AUTO SERVICE
Phone 122 Nelson, B.C.

YES — Your New Wave
is bound to be MORE STYLISH,
LAST LONGER and
LOOK LOVELIER
at the
HAIGH TRU-ART

ELLISON'S ROYAL PATENT
PASTRY FLOUR
BEST FOR CAKES AND PASTRY
GUARANTEED TO SATISFY
Your Grocer Has It

General Electric
Fractional
Horsepower
MOTORS
Nelson Electric Co.
Authorized GE Dealer
Phone 260 574 Baker St.