PROVINCIAL LIBRARY VICTORIA, B.C.
Rec'd 31 Mar. 49 Provincial Librarian Victoria B.C.

1373

Nelson Daily News

VOLU... 5 CENTS A COPY NELSON, BRITISH COLUMBIA, CANADA—THURSDAY MORNING, NOV. 18, 1948 NUMBER 178

WEATHER FORECAST
Kootenay: Overcast with mixed rain and snow commencing in late afternoon. High at Cranbrook 37, Crescent Valley 40.

Wardens Smash Deer "Meatlegging" Ring

Sportsmen Organize Patrols to Help Round Up Manitoba Poachers; Had Market Set Up in Winnipeg

WINNIPEG (CP)—Provincial game wardens and R.C.M.P. were Wednesday rounding up members of a ring operating a large-scale bootleg market in deer carcasses, whose business was said to be extremely profitable because of high meat prices.

G. W. Malaher, director of the Provincial Game and Fisheries Department, said numerous arrests had been made. Radio-equipped patrol cars and a plane had been employed in the round-up by police. Cars, rifles and other equipment of the poachers had been impounded.

Mr. Malaher said the ring was organized on a basis similar to bootleg liquor operations of the prohibition days and a central market had been set up in Winnipeg to distribute the meat. High prices for meat had made the business extremely profitable. Carcasses sold at $25 to $30 and a dressed carcass yielded 80 to 100 pounds of meat.

USE CARS, JACK-LIGHTS

The game supervisor said that the poachers had been aided by the late Fall. Every side road that normally would be snowed under or would bog down a car now is dry and passable. Poachers therefore *find it easy to kill a deer and make* a quick getaway.

Mr. Malaher said the carcasses were obtained from two sources: From hunters shooting them for sport, although out of season, and from an organized band using jack-lights and working at night.

Preliminary tests to run down the poachers had been made with a radio-equipped plane operating with two radio-equipped R.C.M.P. patrol cars. Flying over the area where poachers were believed at work, the air observer sighted poachers' lights and directed the cars.

R.C.M.P. said arrests had been made in an area North of Winnipeg.

Mr. Malaher said deer poaching was so serious in the area North of Stonewall that members of the *Game and Fish Association* there had formed patrols to scour the country at night.

JOBLESSNESS IN B.C. GROWING

Unemployment Seen Highest in History by End '48

400 COME WEEKLY

VANCOUVER (CP) — William Horrobin, Regional Superintendent *of the National Employment Service,* said Wednesday unemployment in British Columbia is developing into a "chronic situation."

He estimated that by the end of the year the number of unemployed in the province would rise from the present 22,000 to 35,000, highest in history. There are only 1900 jobs available, he added.

"Seasonal layoffs, coupled with an influx of 400 persons each week to the province, can be blamed for the rise," he said.

The largest percentage of idle workers are more than 45 years of age.

WANT FEDERAL HELP . . .

West Said Ready To Build Portion Canada Highway

B.C. Could Have Section Ready in 3 or 4 Years; All Four Provinces Favor Southern Route

REGINA (CP) — Manitoba, Alberta and British Columbia were said Wednesday to be prepared to construct the Western section of the Trans-Canada Highway without awaiting Federal aid. Saskatchewan's position has not yet been indicated.

E. R. McFarland of Lethbridge, President of the Southern Trans-Canada Highway Association, said all four provinces, however, would welcome Federal assistance. He believed such aid eventually would be available.

Mr. McFarland has been conferring with provincial highway officials.

BACK SOUTHERN ROUTE

All four provinces, he said, favor the Southern route through Winnipeg, Regina, Lethbridge and Nelson, B.C., and on to Vancouver.

Alberta had assured him Highway No. 3 through Medicine Hat to Lethbridge would be hard-surfaced by next year while a route from Medicine Hat to Calgary would be completed by the following year.

Manitoba, Mr. McFarland said, planned completion of a highway from Winnipeg to the Saskatchewan border by 1950.

Four years, perhaps three, had been indicated by British Columbia officials as the period necessary to complete the Southern section of their portion of the road. However, assurance the road would be suitable for tourist traffic by the end of next year had been given, he added.

DOMINION SHOULD FOOT BILL—ANSCOMB

VICTORIA (CP) — A Trans-Canada Highway should be built with 100 per cent Federal Government aid, under joint Dominion-provincial supervision, with construction being done by each province, Finance Minister Herbert Anscomb of British Columbia declared Wednesday night.

"There have been three routes **suggested for such a highway," he said. "One is from Prince Rupert to Alberta; another, the Big Bend route which must be put into better condition, and the Southern Trans-Provincial Highway on which work is being done by the Province year after year.**

"The Ottawa Government should meet the entire cost as a necessary national undertaking. Each province should do the work under supervision of a joint Dominion-Provincial Highway Board," he asserted.

Alberta Crowd Pelts Pro-Reds With Eggs

Remarks on Political Freedom in Ukraine Rile Immigrant Audience; Tourers Duck Second Smoky Lake Talk

SPEDDEN, Alta. (CP)—Details of an egg-throwing display that routed two pro-Communist speakers at a meeting in this tiny municipality some 100 miles Northeast of Edmonton were revealed Wednesday night.

A reliable source told The Canadian Press that an audience of Canadian immigrants took exception to parts of speeches made by the two unnamed speakers and started throwing eggs. Asked whether either of the two men were injured, the informant replied: "Eggs won't hurt you very much."

There was "definitely no riot" but the speakers cancelled plans for another appearance at Smoky Lake, in the same district. The egg-throwing started when one of the speakers mentioned cultural and political freedom in the Ukraine.

Earlier, the Edmonton Journal said in a newspage story that eggs were thrown and chairs broken in a melee and that at least one of the speakers suffered injuries.

TOURING ALBERTA

The story identified one of the men as William Teresio, a former school teacher from Myrnham, Alta., and said he was at present from Toronto. The other man was not named but the Journal said he came from Winnipeg with Teresio for a tour of Alberta towns.

The story added that the unidentified man was injured during a fight and that Teresio took refuge in the basement of the hall when the audience began to "rough up" his *companion.*

PANS LABOR BOARD AS "TOO BIG FOR BOOTS"

Coast Trades Council Claim New Ruling 'Unnecessary'

WEAKENING

VANVOUVER (CP)—Members of the Vancouver, New Westminster and District Trades and Labor Council (A.F.L.-T.L.C.) are of the opinion that the British Columbia Labor Relations Board is becoming "too big for its boots," it was announced Wednesday.

Delegates object to certain new powers the Board has annexed to itself under the Industrial Conciliation and Arbitration Act.

They cited as unnecessary two new rulings whereby unions must make public their membership lists and furnish two copies of their constitution and bylaws.

Members said no union wants to make public its membership list when the management could seriously weaken its position in the firm prior to certification by firing union workers. They also said copies of the constitution cost money to print.

BUILDERS TO ASK REVAMPED HOUSING ACT

Want Arrangement Overcome Financing And High Costs Gap

MEETING ASKED

VANCOUVER (CP) — The British Columbia Building Contractors Association decded Wednesday to ask for a Dominion-Provincial Conference on housing to discuss a revamping of the existing National Housing Act provisions.

The builders, here for their annual convention, agreed also to ask the provincial governments to support their plea for the housing conference.

What they primarily want, a compromise resolution stated, is "to make some arrangement" to bridge the gap between loans available to individuals under the Act and today's building costs.

STUDENTS TO PROTEST MARTIN BAN

VANCOUVER (CP)—A mass student meeting will be held next week at the University of British Columbia to protest refusal by the B.C. Law Society to admit law student Gordon Martin.

The U.B.C. student was recently refused admission to the society because of his alleged Communist affiliation.

A student-C.C.F. resolution will be presented to the meeting, urging the Provincial Government to investigate the Benchers' action and take steps to prevent them from using political affiliations as ground for refusing admission to the society.

RENEW PRESSURE ON BIG-4 FOR BERLIN PEACE

New Lie-Evatt Plea Prods Russia For Support

STILL WITH U.N.

PARIS (CP) — United Nations leaders Herbert V. Evatt and Trygve Lie renewed their appeal for Berlin peace late Wednesday after the Western powers *refused* again to negotiate with Russia until the blockade is lifted.

(See also story on Page 3.)

The new Lie-Evatt plea carries a significant shift in emphasis. In the original appeal the stress was placed on possible four-power talks; in Wednesday's appeal, the two leaders urged the big powers to note "in particular" the part of the earlier Lie-Evatt letter calling on them to "lend their full and active support to the efforts at mediation of the Berlin dispute by the President of the Security Council."

One "neutral" source said the new Lie-Evatt statement apparently indicated the two leaders had accepted the Western view that the Berlin conflict should remain in the Security Council.

AIMED AT RUSSIA

In any event, it seemed obvious that the appeal to cooperate with Council President Juan Atilio Bramuglia was directed at Russia since each of the three Western powers in their replies to Lie and Evatt specifically pledged cooperation with Bramuglia.

A United Nations source said Lie and Evatt expected no formal answer to their latest appeal.

"What is wanted is an answer in deeds, not in words," this source *said.*

L. B. Pearson, Canada's Minister for External Affairs and leader of the Canadian U.N. delegations, plans to plunge on *Thursday* into the conversations on Berlin held by the six "neutral" countries of the Security Council. He said he wanted to participate earlier but was first incapacitated by colds and then involved in the Commonwealth talks with the Eire delegation.

New Troops in Suchow Battle

By HAROLD K. MILKS

NANKING (AP) — China's High Command, asserting the Communists already have lost 90,000 men, sent fresh armies into the battle of Suchow Wednesday.

(On the other hand, the Communist radio said nine Government divisions were "wiped out," including the 63rd and 107th Armies. That could be 90,000 men. Both sides are inclined to exaggerate casualties.)

Most Chinese sources doubted that the Suchow "victory" was all the newspapers said it was.

(See also story on page 3.)

But it appeared Generalissimo Chiang Kai-shek's forces in the opening phase of the fateful battle at least held their own with some of the best troops in the Communist armies.

They did it with the surprise use of a tank column and all-out support from the air force. War planes flew shuttle from Nanking, 200 miles to the South, bombing and strafing.

Both sides are gathering strength for the second phase.

COAST GALE DEATH TOLL RISES

New Storm Predicted To Hit Today

SEVEN KILLED

VICTORIA (CP) — With the toll of Tuesday night's gale still a dismal question mark, weather officials Wednesday issued warnings of another big blow shaping up 1000 miles off the Northern British Columbia coast.

The new gale is expected to hit Thursday.

Ruptured communications on Vancouver Island made it impossible for authorities fully to assess the havoc wrought by one of the most violent storms in 15 years.

So far seven lives have been reported lost. Three tugs were sunk and two Vancouver Island communities isolated. Total damage is expected to run into millions of dollars.

A *United States Coast Guard* dispatch today reported the 116-foot tug Monarch, towing 3,000,000 feet of logs, was in trouble off Dundas Island, near Ketchikan, Alaska.

The craft was enroute to Puget Sound, off the Northern tip of the Washington coast, when its rudder broke. The U. S. cutter White Holly was ordered out from Ketchikan to help the Monarch into Port at Prince Rupert, B.C.

ALBERNI ISOLATED

The twin centres of Port Alberni and Alberni were isolated until early Wednesday when an Esquimalt and Nanaimo Railway train pulled in more than seven hours late.

The train was delayed by rocks on the track. The citizens, however, still are without telephone and telegraph communication. The lone highway into the centres had been knocked out by a land-slide earlier.

DUNCAN, B.C. (CP)—An inquest will be held here Thursday into the West Coast Vancouver Island wreck of the Vancouver tug St. Clair and its oil-barge tow, which resulted in the deaths of three men yesterday.

Only one of six rescued men, Wilfred Dickinson of Vancouver, Wednesday night remained in hospital.

Second Engineer Bill Wright and Deckhand David News were released fro hospital.

PLAN PICKET BECAUSE OF ARMS LOADING

VANCOUVER (CP)—Members of the C.C.F. and Student Christian Movement campus organizations at the University of British Columbia will picket the Post Office here Thursday in protest against the shipment of Canadian arms to the Chinese Nationalists.

The students said they chose the Post Office as being the most important Federal building in the city.

The C.C.F. student club decided not to picket the ship loading the arms because it might embarrass members of the Canadian Seamen's Union.

The U.B.C. Student Council reported action will be taken against the picketing students if they represent themselves as acting for the student body.

The Canadian freighter Islandside is at present in port here loading. She sails for China Friday.

3-Month Nelson Jail Terms In Theft Case

Three-month jail terms have been *meted out to two men convicted of* theft, and of retaining stolen property at Nelson. The two, Isaac Martens, a transient from Saskatchewan and D. G. Boyd of Vancouver, were sentenced by City Police Magistrate William Brown Wednesday.

Martens and Boyd were booked on suspicion Tuesday night, after being picked up in a pool hall. A pocket watch, a lighter and a pocket knife were found in their baggage. Boyd was charged with theft of the articles from the apartment of David Doerkson, Vernon Street, while Martens was charged with unlawfully retaining the stolen goods in his possession.

The hard labor terms are to be served in the Nelson jail.

IT'S THE ONTARIO WAY OF LIFE . . .

You Can't Tell Time, And Sup by Candlelight

Power Cut-Offs Make Torontonians Clock-Conscious, but Shut Off Time-Tellers; Tram Pileups Terrific

TORONTO (CP)—If your office is on the 18th floor, you make a point of getting to work on time in Toronto these days.

And if you start dinner after 7 p.m. you eat by candlelight. Romantic wives seem to favor this, despite the fact it's hard to tell whether your knife is cutting the potatoes or the Brussels sprouts.

Power cut-offs, in the morning, afternoon and evening, due to a province-wide shortage, are forcing Torontonians and a good many others in Toronto to assume a new way of life—the Ontario way of life.

The cut-offs here come at 9 a.m. for an hour, at 4 p.m. for an hour and at 7 p.m. for 45 minutes.

If a man is slow crawling out of bed in the morning he may get his bacon and eggs but he may have to *take the stairs to his office.* On the hour-stroke the elevators stop running.

NO BOTTLE FOR BABY

The cut-off from 4 to 5 p.m. seems to be the one most irritating to housewives. It's too early to give the baby his bottle before 4 and too late after 5.

The street-car pileup at 4 p.m. is terrific. Every street corner looks like the Rose Bowl.

Workers in the scores of in*dustrial plants used to quit work* at staggered hours, between four and 6:30. Now everybody goes to work earlier and knocks off at 4. The rush for trams might be compared to Niagara.

From the air between 7 and 7:45 p.m., Toronto looks like a blacked-out area patterned with the regularly-spaced white ribbons of street lights which remain on.

You can't buy a candle for love nor money. Persons with relatives in the country are asking them to send along spare lamps.

Electric clocks have gone haywire. They have to be re-set three times a day and many owners just don't bother.

The result of all this is that Torontonians are watching the clock—non-electric, that is — even more closely than ever.

16-YEAR-OLD BRIDEGROOM LOSES JOB

LOUISVILLE, Ky. (AP) — Raymond Goff, 16-year-old bridegroom who was married last Saturday to a 14-year-old schoolmate, is without a job today.

Goff said the railroad company which employed him as a $46-a-week laborer discharged him because of his age when publicity about the wedding revealed him to be only 16. He said he had given the company his age as 17.

"I had to tell them a little lie to get on there," Goff explained.

State law prohibits the employment of persons under 17 years of age without a special permit from the state.

Rally Halts Market Slide

NEW YORK (AP)—A late recovery checked an all day retreat in the stock market Wednesday.

Losses of fractions to a point or more were well in the majority at the final bell but the widest declines of the session were trimmed in numerous cases. It was the market's first setback after a 3-day advance.

Many stocks took a zig-zag course, starting out higher, moving downward, and then rallying.

Volume dropped below 1,000,000 shares for the first full session this month. The total of 970,000 shares compared with 1,060,000 Tuesday and was the smallest since Oct. 29.

Temperance League To Stand Against Act Amendment

VANCOUVER (CP)—The British Columbia Temperance League Wednesday expressed alarm at the possibility "of about 1000 retail outlets *for liquor" in British Columbia.* The League will prepare a number of resolutions, protesting any amendment to the Government Liquor Act, to be sent to the next session of the Provincial Legislature.

France's Interest Before Marshall Plan Says De Gaulle

By PRESTON GROVER

PARIS (AP) — Gen. Charles de Gaulle declared today the Marshall Plan must not be allowed to displace "the essential interests of France."

The war-time resistance leader, whose party has moved into a strategic position in the Upper House of Parliament, questioned the recent decision of the United States and British military governments to return control of Ruhr industries to German trustees.

He renewed his insistence that the defence of France must not be "centred in England," and declared that the Communist Party should *be outlawed if it is true,* as the government charges, that the Cominform has been financing French strikes.

ASSEMBLY FISTICUFFS

The threat of a fist fight forced a temporary suspension of the Assembly session today when Jules Moch, Socialist Interior Minister, and Communist Deputy August Lecoeur accused each other of being liars. Moch charged that the Cominform is financing the current coal strike and Lecoeur charged police with murder, lynching and clubbing of strikers. Moch and his sympathizers marched out, but Rightists and Communists continued to hurl insults at one another and Speaker Edouard Herriot suspended the session.

TO EXPLORE POSSIBILITIES B.C. HINTERLAND

VANVOUVER (CP)—Hon. L. H. Eyres, Minister of Trade and Industry, said Wednesday an "inventory" of the province is being prepared by the Regional Development Division to help spur development of British Columbia's far-flung regions.

In an address to the B.C. Building Contractors' Association, he said 89 per cent of the population is concentrated in Greater Vancouver, Vancouver Island and the Fraser and Okanagan Valleys. There are rich possibilities in the P.G.E. Railway area, the Peace River District and Central B.C., he added.

The comprehensive index would "pin-point" the province's resources, industries and social facilities for firms that may wish to locate on the West Coast. Its aim is to counterbalance the congestion in the Southwest part of the province.

Jens C. Hansen, Colorful Pioneer of Early Kootenay Mining Days, Dies; Lived at Sheep Creek for 25 Years

Jens Christian Hansen, pioneer miner and prospector of the Sheep Creek District, who worked in famous mines in the West Kootenay and United States in the early days, *died Wednesday in Kootenay Lake* General Hospital after a lengthy illness. He was 85.

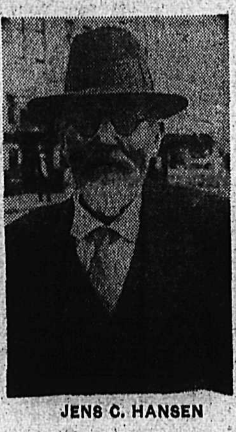

JENS C. HANSEN

Mr. Hansen had lived at 515 Hall Street, Nelson, since 1941.

He belonged to the fast-disappearing generation that was young when the Kootenays too were young. During his colorful career, he had seen Rossland, the Slocan, Lardeau, Nelson and Sheep Creek in their boom years. When an accident halted his occupation as a miner in 1916, he became equally well known as a mule and horse packer.

He took an active part in the Western Federation of Miners, and served at one time on the Board that built the Sandon Hospital. He was also a member of the Nelson Old Timers' Association.

Born near Copenhagen, Denmark, May 17, 1863, he entered the First Artillery Regiment of the Danish Army May 10, 1883. Following discharge the next year, he worked around Copenhagen for about six to eight months.

Mr. Hansen then left for Greenland to mine cryalite for the Danish-Greenland Commercial Company. He sailed from Copenhagen on the barkship "John Franklin".

CROSSED ATLANTIC ON SAILING VESSEL

Two years later (about 1886) he sailed from Greenland for Philadelphia, Pa., on the sail ship Cryolite. His passage was made on a sailing vessel carrying cargo between Greenland and America. His stay in the Eastern U. S. included one year in Minnesota.

Coming West to Coeur d'Alene, Idaho, Mr. Hansen worked from between eight to 10 years in some of the country's outstanding mines. He was witness to the great fire which swept Spokane before the turn of the century.

In Rossland, whence he moved in 1896, he was employed in some of the prominent mines there, including the War Eagle Mine. Rossland was his first home in British Columbia.

On Sept. 25, 1904, he married Miss Oline Peterson in Spokane. He had been naturalized as a Canadian four years before.

Mr. Hansen went to the Slocan and Lardeau Districts from Rossland. In the Lardeau, where he lived for a number of years, he worked principally around Trout Lake.

In 1911 Mr. Hansen went to live in Sheep Creek, and it was there that he resided until 1940, when he came to Nelson. In that time he saw the rise and fall of Sheep Creek.

When a serious accident in 1916 ended his mining career, he started doing packing jobs in the Sheep Creek District. He became a familiar figure with his pack horses and mule.

Besides his wife, he is survived by one son, Jens Christian, and two granddaughters at Salmo; a niece, Mrs. Harry Wrye, at Tacoma, Wash., and several nieces and nephews in Denmark, including Mrs. Anna Telfald, who visited him here after Christmas. There are no surviving brothers or sisters.

Land Plane First In 27 Years in At Prince Rupert

PRINCE RUPERT, B.C. (CP) — A tiny single-engined two-seater made air history at this "Gateway to Alaska" Wednesday.

The plane, piloted by Author William Sprattling of Taxco, Mexico, was the first to land on wheels at Prince Rupert in 27 years.

Sprattling, heading South after a mission in Alaska for the United States Interior Department, ran into some bad weather and had to make an emergency landing here.

It was a tricky job. The rocky coastline doesn't provide many landing spots.

Sprattling came down on the *1200-foot tarmac or seaplane apron* of the Seal Cove seaplane base here.

NEW JASPER POOL SUGGESTED FOR OLYMPIC TRIALS

EDMONTON (CP)—Maj. J. Wood, Superintendent of Jasper National Park, Wednesday said a new swimming pool, which would be "an ideal place for Olympic trials," will be opened at Jasper next Summer.

He said the pool will be the first step in a program to enlarge recreation facilities. The plans include an artificial curling and skating rink, tennis courts and lawn bowling greens.

TO ASK TRIAL DIMOUT ELIMINATION

TORONTO (CP)—Mayor Hiram McCallum said today he will urge the Toronto Hydro Commission to eliminate evening power cutoffs in the city next week for a *trial* period of at least three days.

The blackouts were imposed when the city exceeded its daily quota of some 4,000,000 kilowatt hours. All except the downtown area have got down to a daily schedule of three cut-offs, morning, afternoon and night.

WOULD BASE WAGE HIKES ON COST OF LIVING

VICTORIA (CP) — A general wage increase of 10½ cents an hour for employees of 10 Vancouver machine shops, was recommended by the majority report of a Conciliation Board, it was announced by the Labor Relations Board on Wednesday.

The majority report, made by W. T. Moodie, Chairman, and F. J. R. Whitchelo, employer representative, also recommended that further increase be attached to the 1948-49 agreement on the basis of 25 cents a week for each point the cost-of-living index rises above 160.

CONDEMNED MAN LAUNCHES APPEAL

VANCOUVER (CP)—A notice of appeal was filed today on behalf of Mike Duncan Antoine, a Kamloops, B.C., Indian who is under sentence to hang Jan. 17. He had been convicted of the murder of Daniel Elkins near Kamloops last September.

The notice was filed by Antoine's counsel, Thomas Hurley.

Remember Pat?

—Central Press Canadian

Pat Egan, sparkplug of the Boston Bruins hockey team, looks rather scared, even in back of a surgical mask, as he takes a peek at his new son, born in hospital in Boston during Pat's absence in Detroit, where the Bruins played the Red Wings. Mrs. Egan looks on, but the infant could give lessons to the old man in aplomb and nonchalance!

Kootenay sports fans will well remember Martin Joseph Egan, who practically set the ice afire with his boisterous rushing and defence tactics in 1936-37, the year Nelson Maple Leafs won the B.C. senior hockey championship. And for four seasons thereafter he spent time in the Kootenay doing damage to boxla players of opposing teams in the West Kootenay Boxla League.

Pat Egan, previously a Calgary junior, made the jump to senior hockey in Nelson in 1936. After grooming at Seattle and Sudbury farm clubs, he joined the now-disbanded *New York Americans* in 1939. He was in the Canadian Army in 1942, joined Detroit Red Wings in 1943, and then went on to his present team, Boston Bruins.

POLIO CASES IN B.C. ONLY THIRD OF '47

VICTORIA (CP)—The number of cases of poliomyelitis reported in British Columbia this year are only one third of the total for 1947, the B.C. Health Department announced Wednesday.

There have been 110 cases this year against 304 up to the same time in 1947 and 312 for all of last year.

Deaths last year numbered 12 against four so far this year.

GETS DAMAGES BECAUSE OF MOVIE RAT

MELBOURNE, Australia (Reuters)—A jury Wednesday awarded a Melbourne chemist £50 ($200) damages against a suburban movie theatre. The plaintiff claimed he was sitting in the theatre with his fiancee watching a movie when something ran up his trouser leg and bit him. It was a rat.

No Isolation Care Under B.C. Plan

VANCOUVER (CP)—Dr. Stewart Murray, Vancouver's senior Medical Health Officer, Wednesday warned the Metropolitan Health Committee that hospital insurance will not mean isolation hospital treatment, for patients with infectious diseases.

DRIVING COURSE FOR B.C. HIGH SCHOOLERS

VANCOUVER (CP)—Automobile driving courses will be started shortly in 14 high schools on the British Columbia Lower Mainland. Funds will be provided by the Provincial Government with the stipulation the courses will be only of an experimental nature with no guarantee of continuation.

LAST TIMES TONIGHT — SHOWS AT 7:00-9:09

Civic

ON THE SAME PROGRAMME
"THE GAS HOUSE KIDS GO WEST"
starring
The Gas House Kids

STARTS FRI.: Victor Mature—"FURY AT FURNACE CREEK"

Capitol

Coming Monday
Nov. 22nd
ONE PERFORMANCE ONLY AT 8:15 P.M.

CAVALCADE OF SONG
Another BASIL HORSFALL Sensation
THE "NIGHT IN VIENNA" SINGERS IN A NEW MELODIC TRIUMPH

Prices —
Adults $1.50
Students 75¢

Hockey Scores

By The Canadian Press

O.H.A. SENIOR
Toronto 5, Hamilton 2
Kitchener-Waterloo 2, Stratford 2
O.H.A. JUNIOR
Guelph 6, Stratford 3
Windsor 5, Barrie 3
CAPE BRETON SENIOR HOCKEY LEAGUE
Glace Bay 0, North Sydney Victorias 7
QUEBEC SENIOR
Boston 3, Quebec 2
QUEBEC JUNIOR
Verdun Maple Leafs 1, St. Francis Xavier 7
Montreal Nationales 5, Valleyfield 2
Ste. Hyacinthe 3, Montreal Royals 10
Three Rivers 6, Victoriaville 0
I.H.L.
Akron 2, Toledo 8
W.O.S.H.L.
Calgary 3, Edmonton 6
MANITOBA JUNIOR
Brandon 12, Winnipeg Monarchs 1
A.H.L.
Indianapolis 3, Buffalo 8
Hershey 5, Philadelphia 3
Cleveland 4, Springfield 2
New Haven 0, Providence 6
P.C.H.L.
Vancouver 2, Seattle 1
Los Angeles 2, San Francisco 5.

CALGARY JUNIORS LOSE FIRST GAME

CALGARY (CP) — Calgary Buffaloes, who have held sway over the Western Canada Junior Hockey League since the inaugural game, are licking the wounds of their first defeat. Bellevue Lions pulled the upset, 5-2, before 1000 fans here Tuesday night.

Backed by Dave McCloy's brilliant net-minding and playing their first game under their new coach, Scotty Munro, the Lions came through with the biggest upset of the season for their second victory in eight starts.

Four Kelowna Youths Convicted

VERNON, B.C. (CP) — Four Kelowna district youths Wednesday were convicted by an Assize Court jury on two separate charges of rape.

The guilty are: Rudolph Motz 24; Leonard Gabel 23; Victor Kellerman 20; Robert Ivans 21.

Mr. Justice A. M. Manson received the jury's verdicts without comment and told the four young men that they would be remanded in custody for sentence at the end of the Assizes, or perhaps sooner.

To make sure you're getting FAST-ACTING ASPIRIN FOR HEADACHE
Look for the BAYER cross on the tablet

Trail Product Bound For New Zealand

VANCOUVER (CP)—The 17,500-ton "Aorangi" of the Canadian Australasian Line, which arrived here last week, will sail early Thursday from here with a capacity passenger list numbering approximately 500; mixed cargo of estimated 3500 tons and 2000 bags of Christmas mail.

Cargo includes 560 tons of newsprint destined for Sydney, Australia, and more than 300 tons of sulphite of ammonia from Trail, B.C., for Auckland, N.Z., paper tissue, 300 tons of it, from New Westminster, B.C., will also be carried in the Aorangi's holds.

VATICAN WOULD JOIN FOOD ORGANIZATION

WASHINGTON (CP) — The Vatican has applied for membership in the Food and Agriculture Organization.

Mrs. M. Kennedy, Kootenay Pioneer, Dies

CRANBROOK, B. C.—West Kootenay pioneer, and post-mistress at Boswell for 35 years, Mrs. Mary Kennedy died Sunday at Golden where she has been living with her daughter for the past few years. With her husband, Andrew Kennedy, she came to Boswell about 1910 where they operated an orchard and their family grew up.

She was a longtime executive member of the Kootenay Lake Women's Institute, and active in Boswell community affairs. She has lived at Golden since the death of her husband two years ago.

Funeral services took place Wednesday at Boswell Memorial Hall, construction of which was a community effort in which both Mr. and Mrs. Kennedy took an active part.

She is survived by two daughters, Mrs. Wilfred Hunter of Golden, and Miss Mae Kennedy, who is Assistant Government Agent at Kamloops and two granddaughters, Alice and Graeme Hunter at Golden.

The Weather

Synopsis: Gale winds were again beginning to blow over the Northern Coast as another storm moved in from the Pacific. Rain falling across the Prince Rupert area will spread to Vancouver Island and the Lower Mainland by morning. Temperatures were expected to fall sharply in the Interior and will be followed Thursday by snow in Northern sections and mixed rain and snow in Southern sections.

NELSON	33	40	Tr
Montreal	32	53	.06
Toronto	42	47	—
North Bay	33	40	—
Port Arthur	33	40	—
Kenora	22	31	—
Winnipeg	17	33	Tr
Brandon	13	28	—
The Pas	18	23	Tr
Regina	22	32	—
Saskatoon	15	22	Tr
Prince Albert	19	20	—
North Battleford	20	25	Tr
Swift Current	21	34	—
Medicine Hat	26	41	—
Lethbridge	28	42	—
Calgary	19	36	—
Edmonton	22	25	Tr
Kamloops	37	49	—
Penticton	37	47	—
Vancouver	34	48	—
Victoria	37	47	.16
Cranbrook	29	37	Tr
Crescent Valley	32	42	—
Kaslo	33	41	.01
Prince Rupert	35	44	.34
Prince George	28	36	—
Seattle	38	47	.03
Portland	19	50	.28
Spokane	28	40	Tr
Chicago	36	51	.01
San Francisco	42	—	—
Los Angeles	43	—	—
New York	48	60	.03
Whitehorse	10	13	.13
Grand Forks	25	42	—

Service Clubs in Cranbrook Name Committee To Plan Old Age Home

CRANBROOK, B. C.—To further interests of an East Kootenay Senior Citizens home so badly needed by this district, the Rotary Club sponsored a meeting of service club representatives here Monday and a temporary Cranbrook committee was appointed. Members are Rev. Alan Gardiner for Rotary, T. A. Moore for Gyros, William Hinchey for Lions, Miss Muriel Baxter for Soroptimists, and Miss Irene Kearns for Lions.

This committee is requesting service clubs at Fernie, Creston and Kimberley to form a similar committee among their service clubs so that a general district meeting can be held as a step toward realization of such a home.

The project would provide a home for many of those pioneer workers who helped establish the industries in East Kootenay and are now retired on limited incomes with no homes of their own, and would permit them to remain in the district where they have lived rather than move to provincial institutions elsewhere.

Many Mennonites From Canada Die in New Paraguay Settlements

WINNIPEG (CP)—"About 30 children" and "several adults" of 1700 Mennonites who emigrated from Western Canada to Paraguay last Summer were reported Wednesday to have died in their new homeland as a result of dysentery.

B. B. Dubienski of Winnipeg, legal counsel to the group, who supervised their exodus to South America, said he received word of the deaths in a recent letter from one of the Mennonite leaders. He is Peter F. Heppner, who has since returned to Altona, Man.

Mr. Dubienski, who accompanied the Mennonites to Paraguay and then returned to Winnipeg, said all children in the group were afflicted with dysentery when they first arrived in their new land. He attributed the sickness to change in water.

The legal adviser said he knew of only three Mennonite families that had returned to Manitoba after emigrating to Paraguay. Two other families—also reported to be back—could have returned without his knowledge, he said.

NEVER SHOULD HAVE GONE

Mr. Dubienski indicated the return of some Mennonites was natural and no indication of a mass exodus back to Canada.

"Some of those who returned never should have gone to Paraguay because of sickness they were suffering before they left," he said.

Mr. Heppner arrived at Altona, Man., Nov. 9 with his wife and daughter. Mr. Dubienski said he expected to meet the returned leader Monday to discuss progress made by the Mennonites in Paraguay.

Despite adverse factors in the South American country, the Winnipeg lawyer added that the Mennonite colony of 2500 which emigrated to Paraguay from Canada in 1926 had increased its numbers to 4500. They live in the Gran Chaco District of Paraguay.

FOLLOWS WAR

Mr. Dubiensky said movements of Canadian Mennonites to foreign lands "usually follow a great crisis or a war." The exodus of 1926 was a result of the First World War, and was in preparation for five years.

He said last year's mass emigration was partly due to the Second World War. The 1700 men, women and children sailed from Quebec June 26, 1947. Descendants of Dutch families who centuries ago fled to Germany, then Russia, the sect gave up its Manitoba farm homes in an effort to maintain its orthodoxy.

Elders of the sect, which includes fourth and fifth generations of Mennonites who migrated to Canada in 1874 from Russia, said they wanted to live according to teachings of the Bible. In Canada, too many of the sect drifted away—an aftermath of changing conditions after wars.

BURGESS VIBRO-TOOL writes on everything! Young or old, everyone enjoys the speed and accuracy the Vibro-Tool brings to Craft skills. It adds the "professional touch" to engraving on metal, glass or plastic. Leather tooling is done quickly, neatly — wood is carved like magic. Burgess Vibro-Tool is the ideal gift for any member of the family. See it at your dealer's TODAY or write:

BURGESS BATTERY CO.
NIAGARA FALLS • CANADA

Don't let a COUGH Annoy your Kiddies!

The immediate use of Dr. Wood's Norway Pine Syrup relieves spasms of coughing, helps to cut phlegm and mucus and soothes irritation.

Dr. Wood's Norway Pine Syrup contains no harmful ingredients nor habit forming drugs. A popular household cough remedy for nearly fifty years, Dr. Wood's Norway Pine Syrup is on sale at all drug counters.

DR. WOOD'S NORWAY PINE SYRUP

BURGLARY PROBE CONTINUES

Nelson City Police Wednesday stated that investigation into burglaries and attempted burglaries was continuing. Loot valued at $600 was taken by thieves in six breakins in recent weeks, $500 alone in jewelery being stolen from one house.

Approve Steel Nationalization

By JAMES McCOOK
Canadian Press Staff Writer

LONDON (CP) — The House of Commons Wednesday night gave second reading to the iron and steel nationalization bill and thus virtually completed the public ownership program on which the Labor Government was elected in 1945.

After a bitter three-day debate, Labor members defeated by 363 votes to 211 a Conservative amendment to reject the bill and then gave second reading without further division. Liberal members voted with the Opposition.

The vote was the largest cast since Labor came into power. The Government's total strength in the Commons is 393 and the Conservatives 201.

The adverse vote of 211 also was the most the Opposition has been able to muster against a Government measure since 1945 and exceeded by six the Opposition vote on the bill to nationalize the transport industry when it received second reading in December, 1946.

The bill now goes to committee for possible amendments. It will return them to the Commons for third reading, a formality, before the House of Lords takes it up.

MOVE TO END U.S. COAST TIE-UP

NEW YORK (AP) — A Federal mediator Wednesday began talks which he hopes will settle the United States East Coast dock tieup.

William Margolis, assistant to the Director of the United States Mediation Service, arranged the first of a series of meetings within an hour after he stepped off a plane from Washington. They were to continue during the night and Thursday.

Serious economic effects of the walkout of 65,000 A.F.L. longshoremen continued to pile up. Additional railroad, steamship line and trucking company employees were laid off.

Marshall Plan officials estimated 140,000 tons of European recovery supplies are backed up in East Coast ports. And the total is growing at the rate of 20,000 tons a day.

Jersey Qualifies For Gold Medal

VICTORIA (CP)—Heather Farm Pioneer Whoops, a Jersey bred by Capt. C. R. Wilson, Sidney, and owned and tested by Reginald R. Savage, New Westminster, has completed a five-year-old record in 305 days of 10,145 pounds of milk with 650 pounds of butterfat, qualifying for a gold medal certificate.

This was reported Wednesday by the Canadian Jersey Cattle Club, of Toronto, which said that the cow's average test was 6.41 per cent.

Other splendid records, said the Club, had been completed in the herds of E. A. Cullen, Dobble Hill, and H. G. Fowler, Milner and Arrowsmith Farms, Hilliers Crossing.

CONTENDS INSURANCE DOES NOT REDUCE ACCIDENTS

EDMONTON (CP) — Compulsory automobile insurance can become a form of "nuisance taxation" and does not tend to reduce accident frequency, so says a brief of the Edmonton Chamber of Commerce to be submitted to a special legislative committee appointed to study the question.

PEORIA WOLVES NOT GETTING TO HER DOOR

PEORIA, Ill. (AP)—Stella Wadkins, 24, was held Wednesday for carrying a gun which she told police was for protection against "the whistling wolves of Peoria." Police said they found a loaded .38-calibre pistol in her handbag during a checkup after receiving a report the woman had flashed the weapon in a tavern.

59 KILLED IN JAVA

BATAVIA, Java (AP)—The Netherlands Army said 59 persons were killed in incidents on Java during the week ended Wednesday. The statement said more incidents occurred than at any other period since the agreement which brought a truce between the Netherlands and Indonesian Republic.

54th Veterans Join Here for Annual Reunion

Representatives of the 54th Battalion Association numbering about 35 met in Nelson Tuesday night for their annual banquet and social. The veterans of the First World War came from Kaslo, Nakusp, the Slocan Valley, Nelson, Queen's Bay, Crawford Bay and Trail.

H. W. Herridge, M.P. for Kootenay-West, attended en route to the Lower Arrow Lake District. Guests were C. H. Hamilton and H. B. Gore, Trustees of the regimental colors which hang in St. Saviour's Pro - Cathedral. Toastmaster and Chairman was Fred Dalrymple.

U.S. FORCES QUARREL OUT; TO PROBE LEAK

WASHINGTON (AP) — A secret quarrel in the United States armed forces became public Wednesday and Defence Secretary James Forrestal said he will investigate the "leak."

What got out was bitter criticism of the Navy by Air Secretary Stuart Symington. He said that statements made by the Navy before a Congressional committee were a "challenge of the ability of the Air Force to accomplish its primary mission." His statement was published in a number of newspapers today.

The Air Force has been scrapping with the Navy since the end of the war as to where one service's territory ends and the other begins, the Air Force finally was given responsibility for strategic bombing by Forrestal but was frequently complained that the Navy is trying to cut into this field.

The Navy has denied this, maintaining that its aviation activities are necessary to the fleet and to amphibious landings. The storm centre of the argument recently has been construction of a 65,000-ton aircraft carrier capable of carrying B-29-size bombers.

Reject Appeal on Canuck Juniors

REGINA (CP)—An appeal by the Moose Jaw Canucks of the Western Canada Junior Hockey League regarding two players has been rejected by the Saskatchewan Amateur Hockey Association.

Bud Andrews and Jim Wilson will not be allowed to play for Canucks this season. Andrews, former Moose Jaw boy, played junior for Humbolt Indians last year while Wilson was with Prince Albert Juveniles.

Andrews signed to play with Humbolt last Spring before moving back to Moose Jaw. Wilson's case, the S.A.H.A. said, hinged on whether Prince Albert Juvenile officials had the right to grant a release without consent of the parent body known as the Prince Albert National Hockey League.

Moose Jaw will appeal the committees decision to the S.A.H.A. executive.

Transportation Film Shown

Modern types of transportation were topics of a film shown to Nelson City Council by A. C. Hall, Street Railway Superintendent.

Scotland Defeats Ireland in Soccer

GLASGOW (Reuters) — Scotland defeated Ireland 3-2 in an International Soccer match Wednesday. Ireland, building up a 2-0 lead within five minutes, lead 2-1 at the half.

HOW ABOUT JAKE?

LONDON (AP) — Why not call him Jake?

The Evening News, one of the newspapers conducting a poll on the most popular name for the Prince born to Princess Elizabeth and Prince Philip, said today that entry had come from Chicago.

"You can't imagine King Jake the First? Frankly, nor can I," said the Evening News columnist.

What names the baby will be given is Britain's favorite guessing game. Buckingham Palace sources say it is foolish even to guess.

The newspaper polls say the favorite names are Philip, for the father; George for the King; and Edward for the Duke of Windsor. Among these, Philip is running first.

One English housewife suggested "Philip Edward Andre Christopher Ernest."

"The first letters of these names spell p-e-a-c-e which is what every mother wants," she wrote.

"COUNTESS" TAKES OVER GAMBLING MATE'S CELL ON FALSE CHECKS CHARGE

VIRGINIA CITY, Nev. (AP)—A bejeweled, smartly dressed lady gambler known as "The Countess" had the long-distance lines humming Wednesday for funds to cover a check she wrote to spring her poker-playing partner from jail.

District Attorney Robert Berry said the "Countess," Miss Henya C. A. Krasnodebsky of Philadelphia, could leave the historic pokey as soon as she could make good the $2200 check which freed Burdette Beveridge, 39, of Vancouver, Wash.

Berry said she had made telephone calls to New York, Beverly Hills and Mexico City, "but so far she hasn't raised a nickel."

The "Countess," who told authorities she came from a wealthy family and is married to an art dealer, arrived with Beveridge early last week and started playing high-stakes poker in a main street bar.

She did most of the playing, and Beveridge wrote checks covering her losses. The game went on for three or four days.

Then, on the complaint of Len Haffey, who ran the game, Beveridge was jailed on a charge of writing fictitious checks.

The "Countess" offered to cover Beveridge's checks with one of her own. Haffey and the authorities agreed to this, and charges against Beveridge were dismissed. He left town.

But then Miss Krasnodebsky's $2,200 check also proved uncashable, Berry said. It was written on the Drexel & Biddle bank of Philadelphia and Berry said no such bank existed.

So the "Countess" took over Beveridge's cell.

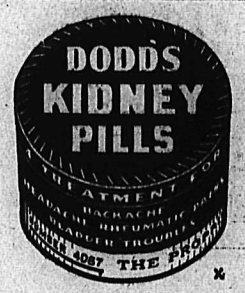

ECZEMA

You'll find quick relief for the itching, burning feeling of eczema when you use Dr. Chase's antiseptic Ointment. Just try it today!

Dr. Chase's Ointment

FOR SIMPLE SORE THROAT YOU CAN'T BEAT
BUCKLEY'S MIXTURE

FARRON INFANT BURIED HERE

Paul Curtis Past, infant son of Mr. and Mrs. Raymond Haskell Past of Farron, was laid at rest in Nelson Tuesday. Funeral services were held from the Thompson Funeral Home in the morning, Rev. W. J. Silverwood officiating.

Interment was in Nelson Memorial Park.

U. S. Vegetables, Fruits Still Move In; Meats Same

With fresh fruits and vegetables continuing to move in from the United States, dealers Wednesday reported "little change" in Nelson's wholesale picture.

Emperor grapes, California tomatoes and lettuce, pink Texas grapefruit and Brook, Alta., potatoes were received by the wholesale houses.

Fresh meats were plentiful, but smoked brands and eggs were still scarce. Meat dealers said prices remained "firm, with no change."

RENT CONTROL UNDER TEST

EDMONTON (CP) — W. Stanley Ross, special prosecutor for the Rentals Board, said Wednesday night that another two-week adjournment has been granted here in a case charging violation of rental control regulations. The case had already been postponed several times.

Earlier Mr. Ross said that the Justice Department in Ottawa is watching with interest the case, considered the first valid test of Canadian rental regulations.

Mr. Ross said that when the case came to trial, he believed it would be the first time that the constitutional validity of rent controls has been tested in peacetime. In wartime, there was no question but that the Government had the power to impose control.

(In Ottawa, a Government spokesman said that Canada's rental regulations have been tested in Canadian courts at least four times in the last two years.

(The Edmonton case was not the first case to test rental regulations in peacetime, the spokesman said and added: "In any case where the lower court decides there is no longer an emergency and grants a decision in favor of higher rents, the Crown immediately appeals the case.")

The Edmonton charge, laid in September, alleges that Helen and Frank Piri received rents higher than allowed by regulations between Nov. 1, 1947, and April, 1948.

Junior Squad in For Royal Welcome

HAMILTON (CP) — A long way from their own stamping grounds, the Western junior football champion Saskatoon Hilltops are in for a royal welcome when they arrive here Friday for their Dominion championship game with Hamilton Wildcats.

Civic fathers, including Mayor Sam Lawrence and Alderman Hugh Brown, will head a welcoming party for the youngsters.

The Saskatoon squad will have a full schedule during their short stay. Friday evening they will be tendered a banquet by the Wildcat Club. Plans for Sunday call for a trip to Niagara Falls, but officials said final arrangements had not yet been completed.

MANITOBA SUBMISSIONS TO TRANSPORT BOARD TO WAIT TILL DEC. 8

WINNIPEG (CP)—The Manitoba Government will continue its policy of neither supporting nor opposing the application of the British Columbia Government for removal of the mountain differential on freight rates when the Board of Transport Commissioners holds its hearing here tomorrow.

Premier D. L. Campbell, Wednesday night said, however that when the Board holds its final hearing Dec. 8 at Ottawa the Manitoba Government "may have certain submissions to make as to the manner in which this application should be disposed of."

BRIDGE WORK CUTS TRAVEL TO JASPER

EDMONTON (CP) — Officials of the Edmonton Chamber of Commerce said Wednesday that the Municipality of Jasper is isolated from Edmonton as far as automobile travel is concerned and will remain so until late in December.

The highway has been closed since Monday, officials said, when construction began on a new bridge spanning the Athabaska River.

STATE-OWNED AIRLINES FAR FROM PROFITABLE

LONDON (Reuters) — Britain's three state-owned airlines lost more than £11,000,000 ($44,000,000) last year, the Corporation's annual reports disclosed. This was £1,000,000 more than the previous year, the first year of nationalization.

BERLIN (Thursday) (AP) — A British C-47 Dakota air-lift plane crashed last night in the Soviet sector of Berlin, British authorities said today.

The pilot was killed and the two crew members were severely injured.

WEAK—NERVOUS
cranky 'every month'?

Are you troubled by distress of female functional periodic disturbances? Does this make you feel so tired, high-strung, nervous—at such times? Then do try Lydia E. Pinkham's Vegetable Compound to relieve such symptoms! Pinkham's Compound is made especially for women, and is very helpful for women troubled this way. Any Druggist.

LYDIA E. PINKHAM'S VEGETABLE COMPOUND

Last Rites for E. D. Hutton Of Gray Creek

Funeral services for Edward Douglas Hutton of Gray Creek were held from the Thompson Funeral Home Wednesday afternoon. Officiating clergyman was Rev. A. L. Anderson of St. Paul's United Church.

A hymn, "The Old Rugged Cross" was sung, with Mrs. W. A. Manson at the organ.

Pallbearers were Thomas and John Hutton, Ald. James Ringrose, Verdun Brown, R. Johnson and G. Dunford.

Interment was in Nelson Memorial Park.

A resident of Gray Creek for the past four years, Mr. Hutton died Sunday after a lengthy illness. He was 31.

To Discuss Problems of Gov't Employment

VICTORIA (CP)—The problem of the employment of persons over 45 years of age by the Provincial Government is slated for a full-dress debate at the annual convention of the B. C. Provincial Government Employees' Association to be held in Vancouver Nov. 19 and 20, it was learned Wednesday.

The convention, among the 93 resolutions it will consider, will discuss resolutions calling for the abolishing of the clause in the B. C. Civil Service Act which prohibits the employment of men other than war veterans who are more than 45 years of age and women other than war veterans who are more than 40.

Another resolution calls for the extension of the retirement age for women to 65 years from the current 60 years.

DRIVER FREED ON MANSLAUGHTER CHARGE

CALGARY (CP)—Albert Wauters of Imperial, Sask., was acquitted in police court Wednesday on a charge of manslaughter arising out of the death last Oct. 11 of Lorne R. Dahms, 24, also of Imperial. Court said it was "perfectly clear" no case of manslaughter had been made out against the 19-year-old accused.

An alternative charge of dangerous driving also was dismissed. Dahms was killed last Oct. 11 while riding on the pilion seat of Wauters' motorcycle, when the vehicle collided with an automobile in downtown Calgary.

Special
Women's Felt HATS
$2.95
FINK'S
READY-TO-WEAR

Philip Breen Dies at Rossland

ROSSLAND, B.C.—Philip Breen, 49 years in Rossland, died suddenly at his home Tuesday morning.

Born in 1864 in St. Johns, Newfoundland, he came to Rossland in 1899 where he was employed in the War Eagle and other mines as hoistman.

He was a member of the Knights of Columbus and of the former Old Timers' Association. Mr. and Mrs. Breen celebrated their 59th wedding anniversary Sunday. His widow is his only survivor.

Canada, U.S. Adopt Same Supply Line Pattern

WASHINGTON (CP) — Canada and the United States, working closely on questions of military equipment, are "setting up new supply lines on a common pattern," Canada's trade minister said Wednesday.

C. D. Howe, sitting in on a Press conference held by James Forrestal, United States Defence Secretary, noted that Caandian standardization during the Second World War had been with Great Britain.

New Uranium Find

VANCOUVER (CP) — Ernest Johnson, member of the Pacific Uranium Syndicate, said Wednesday a new uranium prospect has been located in the Northern Interior of British Columbia.

Johnson would not disclose exact location of the find, but said the property, previously unreported, is about 300 miles North of the original strike made last Summer in the Bridge River country.

Johnson touched off a frenzied claim - staking drive near Gold Bridge, B.C., 120 airmiles Northeast of here.

NO ANTI-COALITION PLOT BY P-Cs, ANSCOMB ASSURES MEETING

VICTORIA (CP)—Assurance that senior members of the provincial Progressive Conservative Party were not plotting to break up the Coalition Government in British Columbia was given Wednesday night at the annual meeting of the Victoria P. C. Association by Finance Minister Herbert Anscomb.

"There has not been at any time in the minds of the senior members of the party a question of breaking up the Coalition," he declared. "The Conservative Party was responsible for making Coalition possible. There would have been chaos in British Columbia without it."

Mr. Anscomb said he had been quoted by persons "with no official standing" as suggesting the Coalition should be dissolved.

"We have taken no action to eliminate or break up the Coalition. We don't intend to do so while the menace of Communism or Socialism exists in B.C. The two recognized national parties in Canada must be kept strong to defeat Communism and Socialism. Leaders of both B.C. parties must do the same," he said.

Mr. Anscomb declared there was "nothing to be ashamed of" in the past history of the Conservative Party in B.C. He said the party should strive for a "vigorous organization."

"Our party in all sections of the province should change its officers more often in order to get the views of a wider number of people including young people," Mr. Anscomb concluded.

Leaders Sorely Needed Fathers Told At Annual Fairview Cubs' Banquet

A call for leaders for the Boy Scout movement in Nelson was issued by District Scout Commissioner D. L. Ure, in addressing the annual father and son banquet of the Third Nelson Group Committee at the Parish Hall in Fairview Wednesday night.

Scouts, Cubs and their fathers crowded the Hall for the event, to hear brief messages from leaders and participate in entertainment which followed the banquet.

Commissioner Ure had high praise for the two leaders handling the 32 Cubs in Fairview, but said it was nearly impossible for them to bring about the desired objectives among the boys. There must be more leadership, he said. Requirements actually called for a Cubmaster or assistant for every 12 boys.

The shortage of leaders had brought about the complaint he often heard that, "my boy doesn't learn anything." He urged the fathers to try and find time to take part in the movement and provide the necessary leadership.

C. F. Kearns, Chairman of the Third Nelson Group Committee, acted as master of ceremonies and introduced the Fairview leaders — Scoutmaster R. Percival, Assistant Scoutmaster Gordon Fleming, Cubmaster R. H. Bradley and Assistant Cubmaster W. H. Marshall. He also described the operation of the various Nelson groups and paid tribute to those active in promoting the movement in Fairview.

K. R. Yale, President of the Nelson District Boy Scout Association, showed a number of comic films. Vocal solos were rendered by Donald Gillis, accompanied by his sister Claire. Piper Jack Stout accompanied Norma MacFarlane and Sheila Royers in Scotch dances. A singsong was also enjoyed.

Dinner was served by the Fairview Group Women's Auxiliary.

GENTLE LAXATIVE ANTACID
TAKE PHILLIPS' MILK OF MAGNESIA TONITE
WAKE UP FRESH FULL OF LIFE
PHILLIPS' MILK OF MAGNESIA

Optical Service in Spokane

Washington Optical
Eyesight Specialists
DR. D. C. MURPHY and ASSOCIATES
Phone MAin 3537 — SPOKANE, Wash.
ONE DAY SERVICE — Corner Sprague and Wall

Seek Higher Pay For Some Vancouver Aldermen

VANCOUVER, B. C. (CP)—Vancouver's City Council may seek the power to pay a high indemnity to Aldermen who bear a heavier load of civic duties than their colleagues, it was announced Wednesday.

The Council referred the question to its Legislative Committee, which will investigate possible amendment to the charter to allow the increases.

The Committee also has under consideration a plan to have two senior Aldermen become full-time assistants to the Mayor.

FIRE WIPES OUT MAIN SECTION OF MINING TOWN

Dozen Buildings Destroyed in Two Hours; Probe Cause $500,000 DAMAGE

BRUCE MINES, Ont. (CP)—An early morning fire Wednesday wiped out the main business section of this old copper mining town, 42 miles East of Sault Ste. Marie. Damage was estimated at upward of $500,000.

The fire broke out at 6:05 a.m. and two hours later half a dozen business places—including two stone buildings—were destroyed. All that remained standing were brick chimneys.

Buildings across the street were damaged by the roaring flames.

Cause of the fire was not definitely determined, but it was believed to have been started by sparks from an electric transformer.

A night operator at the telephone office reported the sparks during the night.

The blaze wiped out a row of buildings which front on the main street—a section of the Sault-Sudbury Highway—which skirts the shore of Lake Huron.

The fire, a severe blow to this community of some 700 persons in the centre of a rich farming district, literally burned itself out, and was finally under control around 10 a.m.

A call was sent to the Sault for help, but the Fire Department there decided against the 42-mile trip because of a high wind. With a velocity of 50 miles an hour, and sometimes sweeping up to an 80-mile pace in gusts, it helped to fan the flames.

PACKERS TAKE ELKS

KELOWNA, B. C. (CP) — Kelowna Packers made their homecoming debut an impressive one with a convincing 6-2 victory over Kamloops Elks in a Mainline-Okanagan senior "B" amateur hockey fixture tonight.

Sunset on the Lake and the Duck Hunting is Good

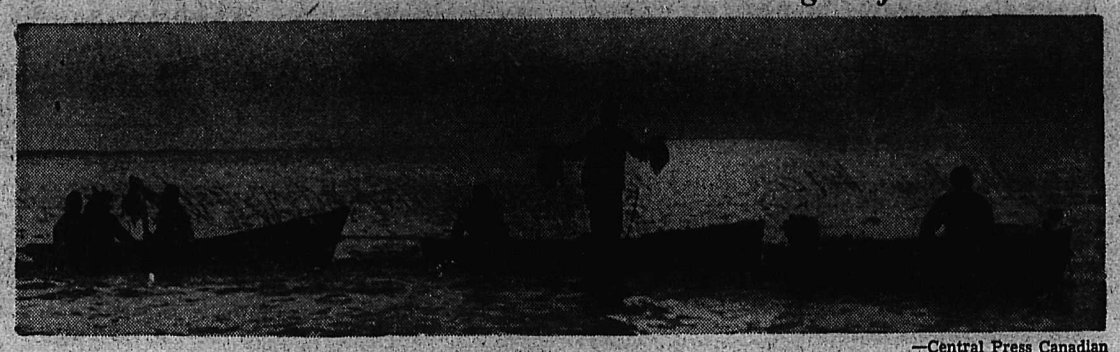

—Central Press Canadian

This scene is a familiar one throughout Canada these days as duck hunters take to the marshes and waterfronts in search of wildfowl. The duck hunting has been exceptionally good in the Saginaw Bay area of Michigan, where the above photo was taken.

Chinese Claim Reds Retreating

Report Wholesale Surrenders in Suchow Area; Await Confirmations

By HAROLD K. MILKS

NANKING (AP) — Official quarters and pro-government newspapers gave out jubilant reports Wednesday that Communist forces were on the run on the vital Suchow front.

Neutral sources, slightly skeptical, waited for signs of confirmation.

Worried Chinese were told by the Chinese Central News Agency that the Communists had suffered on the Suchow front less than 200 miles from their capital "the most disastrous defeat ever received from the hands of government troops."

The official agency reported wholesale surrenders of Red Army soldiers fleeing through a "wall of bullets and bombs."

The Communist Radio gave a sharply different picture. It indicated Red troops were pushing East to clamp a pincers on Government forces. Suchow itself, under this version, no longer would have any serious tactical value in the battle affecting all Central China.

Indications from North China were that the Communists had moved into Paoting, capital of Hopeh Province. Gen. Fu Tso-yi announced in Peiping that his garrison withdrew from the Eastern and Southern gates of the walled city, only 90 miles Southwest of Peiping. His headquarters said, however, 500 Reds were killed in a "fruitless attack" on the West gate.

By JOHN M. HIGHTOWER

WASHINGTON (AP)—Diplomatic authorities speculated Wednesday that the United States Government soon may issue a pronouncement designed to boost the morale of China's anti-Communist forces.

President Truman and the State Department have before them a plea from Generalissimo Chiang Kai-shek for a policy declaration reaffirming support of Chiang's Nationalist Government.

INTERNATIONAL REVIEW

Most informed officials considered it more likely that any broad policy declaration would have to await the review of international affairs which Truman and State Secretary Marshall will hold at the White House next Monday.

They also are expected to come to grips with the major issue of how far the United States can and should go in backing up its China policies with dollars, arms and civilian goods.

Eire Ready to Cut Last Commonwealth Link

No Alternative Provision; Name Of State to Be Republic of Ireland

DUBLIN (Reuters)—The Dail (Parliament) Wednesday unanimously approved introduction of the Republic of Ireland Bill which would sever Eire's last link with the Commonwealth.

The bill, introduced by Prime Minister John Costello, will receive second reading next Wednesday.

The bill provides for:

1. Repeal of the Executive Authority (External Relations) Act 1936 under which Eire's External Affairs appointments were made with the approval of the Crown.

2. Exercise of these executive functions in connection with External Relations by the President of Eire.

3. A declaration that "the name of the state shall be the Republic of Ireland."

The long title of the bill, defining these purposes, disclosed that abolition of Eire's last link with the Crown would be made without any reservation or alternative provision.

Wednesday's historic action followed attempts by representatives of Britain and the Commonwealth to persuade Eire to take second thoughts on the repeal, which in the view of London political quarters will have the effect of making her a foreign country without the privileges enjoyed by members of the Commonwealth.

The public gallery was crowded and there was a tense atmosphere in the Dail for the event which opened a new chapter in Ireland's turbulent history.

By coincidence the streets of the capital were gay with flags, bunting and flowers in commemoration of the 150th anniversary of the Rebellion of 1798.

West Powers Want German Dispute Kept In Council

PARIS (AP)—Britain, the United States and France today told top United Nations officials formally they want the Berlin dispute with Russia left in the hands of the Security Council as a threat to peace.

This was the Western reply to the appeal by H. V. Evatt, the Assembly President, and Trygve Lie, the United Nations Secretary General, to the four big Powers to compose their differences for the good of world peace.

Russia already had replied. She insists, as before, that the Berlin question is part of the all-German question, and must be discussed by the Council of Foreign Ministers.

The stalemate was on again.

Britain said the Russian veto of a Berlin solution offered by the so-called "neutrals" of the Security Council stood in the way of progress toward a settlement. Canada is a member of the "neutral" group. That proposal had called for lifting of the blockade, to be followed immediately by a four-Power conference.

The United States said it would not negotiate the issue of Berlin under the threat implicit in the Russian blockade.

The British reply to the appeal of H. V. Evatt, the Assembly President, and Trygve Lie, the Secretary General, said the most hopeful approach to a Berlin solution would be to leave it to the Security Council.

The United States said it is ready to engage in talks with Russia as soon as the blockade is lifted.

State Secretary Marshall, in the formal American reply to the Evatt-Lie letter, said the United States had discussed the matter directly with Russia until it became apparent the Berlin blockade was established to gain political objectives to which Russia was not entitled.

"We therefore referred the question to the Security Council as a threat to the peace, where it still remains," Marshall said.

"To compromise the principle of the Charter that force shall not be used for the attainment of national objectives would endanger the peace of the world," Marshall wrote.

"There is a basic issue in relation to Berlin—that is, whether or not the Soviet Government can be permitted to use force, whether by way of blockade or of economic pressures involving currency, credit or trade, or otherwise to deprive the Western Powers of participation in the administration of Berlin."

Secretary General Trygve Lie and Herbert V. Evatt of Australia, President of the General Assembly, asked the chief executives of Britain, the United States, France and Russia last week to arrange for the talks as a means of improving East-West relations. The proposed talks would be outside the U.N.

Wage Talks for Teachers in East Kootenay Discussed

CRANBROOK, B. C.—Possibility of wage negotiations with teacher groups in some school districts in East Kootenay was the main topic of discussion when the East Kootenay School Boards Association had a meeting here recently.

J. E. Webster of Cranbrook first Vice-President of the Provincial Association, was Chairman of the meeting which delegates from Creston, Windermere, Fernie, Kimberley and Cranbrook district boards attended.

Halifax To Work Diverted Ships

Violation of Pact Threatened Says President If Ships Not Handled

HALIFAX (CP)—Longshoremen at this port will handle cargo of any ship which arrives here, regardless of whether it has been diverted from strikebound United States ports.

This clarifying statement was made Wednesday by J. J. Campbell, President of the Halifax Longshoremen's Association (A.F.L.), after a period of ambiguous statements and misinterpretations of exactly what was the attitude of the 2000 stevedores.

"Our Executive has made a full study of our position in the light of charges made by our employers that our action in refusing to handle diverted ships was actually illegal," Mr. Campbell said. "We have exhaustively studied the terms of our agreement and must agree with our employers or else risk the consequences of hurting our unblemished record of never having violated an agreement."

"Our agreement makes no provison for interpretation of what is or isn't a diverted ship, in fact no such word as diverted appears in our contract. We are legally bound to handle all ships which pass Chebucto Head (at the entrance to Halifax Harbor).

"And that's just what we're going to do," he added.

There was only one "if" in Mr. Campbell's latest statement. He said that while his members were obligated to handle all shipping that arrived consigned to a local agent or representative of the world's shipping lines which had been established here previous to the United States strike, they felt it would be optional for them to decide on how a line outside this interpretation should be handled.

It is known that all the big lines have their own offices or agents in Halifax and there are only a few minor lines unrepresented.

Mr. Campbell said the decision covered the handling of ships which now were strike-bound in United States ports and might want to move to Halifax to work their cargoes.

TRANS-CANADA FLYER STRIKES TRUCK; 3 DIE

Cab Demolished; Victims Die From Broken Necks

ALL ALTA. PEOPLE

VIKING, Alta. (CP)—Two men and a woman were killed late Tuesday night when their truck was struck by the Canadian National Railway's Trans-Canada Flyer, the Continental Limited, at a level crossing less than a mile from here.

Dead are Frank Carlson, 60; Robert Kinghorn, 42 and Miss Anna Margarete Grimms. Carlson was a Viking District farmer and Kinghorn was a contract laborer.

Kinghorn was believed to have been driving the half-ton truck to Carlson's farm when the East-bound Flyer, running 27 minutes behind schedule, crashed into the vehicle dragging it 40 feet along the right of way.

The cab in which all three were riding was completely demolished and the chassis and wheels were torn off and spread over a wide area.

The Continental ordinarily does not stop at this town 75 airmiles Southeast of Edmonton. Carlson and Kinghorn had driven here from the former's farm to pick up Miss Grimms who arrived by bus from Edmonton to become Carlson's housekeeper.

All died from broken necks, doctors who examined the bodies said. Carlson's body was badly mangled.

An inquest will be held Friday.

HOWE WOULD DISCUSS ONT. POWER TROUBLE

Accepts Drew Challenge; Names House for Debate

By GEORGE RONALD
Canadian Press Staff Writer

WASHINGTON (CP)—Rt. Hon. C. D. Howe, Canadian Trade Minister, Wednesday offered to debate the Ontario hydro shortage with George Drew in the Canadian House of Commons.

Drew, national leader of the Progressive Conservative Party, early this week challenged Howe to discuss the shortage on "the public platform."

Howe, here for talks with United States defence and munitions officials, said in an interview:

"As the challenged party, it is my privilege to name the time and the place of the debate.

"The place will be the floor of the House of Commons.

"The time will be any afternoon or evening that's suitable—providing the lights are on at the time."

Drew resigned from the Premiership of Ontario after his selection in September as national leader of the Progressive Conservative Party.

TORONTO (CP) — George Drew said Wednesday night he had applied for use of a provincial radio network to air his views on hydro because Trade Minister Howe had not accepted his challenge to a public debate on Ontario's power shortage.

The National Progressive Conservative Leader said that Mr. Howe "knows that the power shortage in Ontario is not a subject for debate in the House of Commons."

The statement was issued in reply to the Federal minister's offer in Washington today to debate the issue on the floor of the Commons.

Ontario Visitor Fined on Liquor Charge

CRANBROOK, B. C. — Edgar Brandon, a visitor from Ontario, was found guilty in city police court Monday of supplying liquor to an Indian, and will serve 30 days with hard labor in lieu of a fine of $50.

Coast Long Distance Power Line Withstands Storm

VICTORIA (CP)—The B. C. Power Commission's year-old high voltage transmission line from the John Hart development at Campbell River to Nanaimo and Port Alberni successfully withstood its first real test against the elements during Tuesday's gale.

S. R. Weston, Commission Chairman, said today that there was no interruption whatsoever on the 105 miles of 138,000-volt line strung on 80-foot steel towers.

"We are pleased with the result of the first real test put to the line," he said. "It speaks well for those who constructed it."

There was some trouble and brief interruptions to rural service, especially in the Parksville-Qualicum District, the Chairman added, but this was only to be expected when the high winds snapped branches off trees and threw them against the smaller sized wires which serve householders.

The main transmission line divides at Dunsmuir, one branch going to Port Alberni and the other proceeding to Nanaimo.

Phone 144 for Classified Service

Cranbrook Lumberman Dies

CRANBROOK, B. C.— Lumber worker in East Kootenay for 36 years, Leonard Hyrrken died after a fortnight's illness in St. Eugene Hospital. He had lived in a little house by himself in Slaterville, and has no relatives here.

Born in Finland 68 years ago, he came to Canada in 1912 and direct to the Skookumchuck district where he worked in lumber camps until his transfer to Cranbrook in 1943. He was not married.

WOULD SUSPEND BILLY CONN

SAVANNAH, Ga. (AP)—Secretary Leon Collins of the Savannah Boxing Commission said Tuesday night he is seeking to have Heavyweight Billy Conn suspended from the ring.

Collins said Conn and a Macon match-maker, Sol Winegroff, defaulted on a verbal contract to appear in Savannah for a fight Thursday night. He also is seeking Winegroff's suspension.

HAROLD WINCH

Speaking at

Legion Hall

Nelson, B.C.

Saturday

NOVEMBER 20th – 8:00 P.M.

and

LEGION HALL — TRAIL, B.C.

Monday, Nov. 22nd – 8:00 P.M.

Subject:

"The C.C.F. Provincial Program"

Hear the C. C. F. House Leader outline better ways of financing Social Services

"Remove the Sales Tax From All Necessities"

Rossland-Trail C.C.F. Campaign Committee

STANDING Between You and the FUEL SHORTAGE

Ace-Tex Insulating Fibreboard

Perfect insulation against heat and cold combined with sound-deadening qualities and attractive interior finish.

Enquire at your ACE•TEX dealer's today.

$82.50 Per Thousand Feet

BURNS LUMBER & COAL CO.

PHONE 1180 — Everything for the Builder — PHONE 1181

602 BAKER ST. - NELSON, B.C.

IT'S OUT

The "BAY'S" Flyer

Hundreds of money-saving values from all departments. Don't miss our door-opening and 2:00 o'clock specials today.

SHOP EARLY AND SAVE

Hudson's Bay Company

INCORPORATED 2ND MAY 1670.

FOR YOUR WINTER CROSSINGS

GO WHITE EMPRESS TO EUROPE

For a full week of relaxation and comfort afloat, go White Empress to Europe. Congenial companions . . . varied entertainment . . . courtesy and service in the Canadian Pacific tradition.

Sailings from Saint John and Halifax to Liverpool by the completely reconditioned 20,000 ton *Empress of Canada* and her sister ship *Empress of France* . . . first class return accommodation available.

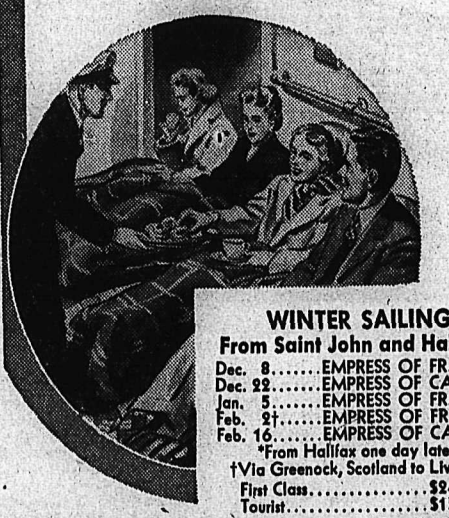

WINTER SAILINGS
From Saint John and Halifax*

Dec. 8.....EMPRESS OF FRANCE
Dec. 22.....EMPRESS OF CANADA
Jan. 5.....EMPRESS OF FRANCE
Feb. 2†.....EMPRESS OF FRANCE
Feb. 16.....EMPRESS OF CANADA
*From Halifax one day later.
†Via Greenock, Scotland to Liverpool.

First Class.....$240 up
Tourist.....$152 up

The same famous cuisine and service are yours on Canadian Pacific's passenger-carrying freighters *Beaverford* and *Beaverburn*. Sailings approximately twice monthly, dates on request. First Class fare $220.

Full information from your own Travel Agent or Geo. E. Costello, Canadian Pacific Steamships, Canadian Pacific Station, Vancouver, B.C.

Canadian Pacific

SPECIALS

EFFECTIVE THURSDAY, FRIDAY and SATURDAY

Don't Forget Our Christmas Lay-A-Way Plan

BLOUSES
Reg. $4.95. Special $2.50

CARDIGAN SWEATERS
Reg. $4.95. Special $3.95

LONG SLEEVED JUMBO
Reg. $6.95. Special ... $5.49

SHORT SLEEVED JUMBO
Reg. $3.50. Special ... $2.47

RAYON PANTIES
Reg. 69c. Special 49c

SLIPS
Reg. $3.95. Special ... $2.95

DRESSES
Winter spun, sizes 14 to 44. Special $5.95
Crepe. Special $7.95

DEE'S LADIES' APPAREL

A SATISFIED CUSTOMER — OUR AIM
Starting Saturday, Nov. 20, Store Closes 8 P.M. on Saturdays

TRAFFIC PROBLEM HAS 'PEG COMPANY STUMPED

WINNIPEG (CP)—Winnipeg faces one of its worst street railway tie-ups this Winter unless steps are taken soon to alleviate the present rush-hour traffic situation.

Winnipeg Electric Company officials flatly admitted Tuesday they are unable to cope with the problem of transporting upwards of 20,000 persons from the business section within the 5 to 5:30 p.m. evening rush period.

WINTER FAIR UNDER WAY

TORONTO (CP)—The eight-day Royal Winter Fair was officially opened Tuesday night before a first-nighter crowd at the colorful horse show by Ontario Premier Kennedy.

Earlier, first-day crowds viewed the scores of exhibits spread over the 26 acres of floor space in the exhibition ground Coliseum, scene of the 20th annual fair.

A feature of the horse show was the musical ride by the precision-drilled 32-man team of the Royal Canadian Mounted Police.

The Doctor

By HERMAN N. BUNDESEN, M.D

Blaming Excess Weight on "Glandular Disturbance" Is Found to Be Common

When it comes to health, more people seem to be interested in over weight than in any other health subject.

It is interesting to note that people who are overweight usually think that their difficulty is due to some type of glandular disturbance, but careful studies of large groups of overweight individuals show that in very few instances is the difficulty due to anything other than overeating.

It is true that overweight may result from some disturbances of the glands of internal secretion, but treatment with gland extract is only helpful when a deficiency of thyroid secretion is present. In such cases, the giving of thyroid extract under the direction of the physician is of benefit.

METABOLISM TEST

To ascertain whether or not there is a lack of thyroid secretion, a basal metabolism test is helpful. This simple test is carried out by having the patient breathe into a tank and then measuring the amount of oxygen used up in a given period of time. In this way is found the rate at which the chemical activities of the body go on. If this test shows that the thyroid gland is functioning normally, treatment of the overweight individual must be carried out by the use of diet alone.

Dr. Meta M. Kunde suggests a diet which is high in protein and low in fats, starches and sugars for people who are overweight but are otherwise not afflicted with certain disorders that require a high carbohydrate diet. For example, she suggests that servings of meat, fish and fowl, with all fat removed, be given in double the usual amounts. Eggs are eaten twice daily. Uncreamed cottage cheese and gelatin are used in the diet because these foods ar also rich in the proteins needed for rebuilding the body tissues.

Such vegetables as cabbage, cauliflower, broccoli, brussels sprouts, spinach, celery, asparagus, string beans, radishes, lettuce and other greens, tomatoes, squash, rhubarb and eggplant, are allowed.

Such fruits as grapefruit, oranges, strawberries and cranberries are satisfactory. Vinegar and saccharine are allowed, but no sugar.

SUPPLEMENT DIET

Dr. Kunde also suggests supplementing the diet with a calcium or lime preparation, known as calcium lactate, which is given together with Vitamin D. Brewers yeast tablets are also taken daily to supply the Vitamin B-complex.

Most of the patients treated by her have a craving for starchy foods and sweets. It is important to overcome this craving in order to bring about a successful reduction in the weight. This can be done only by using one's will power.

With the type of diet Dr. Kunde employs, all of those treated lost weight, and, in some instances, the weight lost was more than 100 pounds.

In general, weight reduction is best carried out under the directions of a physician.

QUESTIONS AND ANSWERS

F. S.: What foods contain the most starch?

Answer: The foods highest in starch are cereals, potatoes, bread and pastry.

Tasty Recipes

By ALICE DENHOFF

If one wants to be realistic about it, just dish up hamburger or meat loaf "as is". But nicer, far nicer, is to spend time and effort to dress up these days two standbys and even turn them into something special, something that the family will encore.

If hamburger, it is, how about doing it up into an elegant mixed grill with bananas and tomatoes, a good, nourishing, toothsome dish? To prepare 4 servings, shape 4 hamburger patties an inch thick. Arrange the patties and 2 large firm tomatoes, cut in halves on a preheated broiler rack. The tomato halves should be brushed with melted butter and salted lightly. Place patties and tomatoes about 5 inches below the heat. Broil 6 to 8 min., or until meat is browned. Turn meat. Brush 4 firm, peeled bananas slightly with butter and sprinkle lightly with salt. Place on rack with patties and tomato halves. Continue broiling about 8 min. longer until bananas are tender—easily pierced with a fork.

SOMETHING SPECIAL

Let banana come to the aid of the meat loaf and there you have something special. Mix together one lb. ground raw beef tbsp. chopped onion, tbsp. salt, ¼ tsp. pepper and one c. soft bread crumbs. Combine ¾ c. mashed bananas (one to 2 bananas) and ½ tsp. dry mustard. Add to meat mixture; blend well. Form mixture into loaf and place in well-greased baking pan (8½x4½x3 inches). Bake at 350 F. about an hour or until loaf is done.

For a budget pie one that is eggless and that uses whipped evaporated milk in lieu of whipping cream, try this recipe for a delicious orange chiffon pie, a real special, despite its behind-the-scenes budget tricks.

MAKING THE PIE

To make, soften envelope plain unflavored gelatine in ½ c. cold water in a saucepan. Blend together ⅔ c. sugar, tbsp. flour, and ¼ tsp. salt; add to softened gelatine; mix thoroughly. Place over medium heat, stir constantly until gelatine is dissolved, and mixture is thickened. Remove from heat; add tbsp. grated orange rind, ¾ c. orange juice and 1½ tbsp. lemon juice. Chill until mixture is slightly thicker than the consistency of unbeaten egg white. Fold into ⅞ c. thoroughly-chilled evaporated milk, whipped (or if you want to splurge use instead one c. heavy whipping cream, whipped). Turn into 9-inch baked pastry shell; chill until firm.

To facilitate the whipping of evaporated milk, it helps to turn the milk into the freezing tray of automatic refrigerator, get the milk very cold, then whip it.

A nautical mile is 6080 yards, and a knot is a unit of speed of one nautical mile per hour, therefore, eight knots is nine miles an hour.

$8 MILLION HOUSING PROJECT FOR COAST

VANCOUVER (CP) — Acting Mayor George C. Miller said Tuesday plans have been completed for immediate construction here of an $8,000,000 low-rental housing project.

He said the project, "the largest and finest in Canada," was mapped out by civic officials and representatives of Central Mortgage and Housing Corporation.

The new district, bounded by 54th, Marine Argyle and Kerr, will have its own school, park site, and commercial area. The type of construction was not announced.

Phone 144 for Classified Service

United PURITY Stores
YOUR GUIDE TO SAFE BUYING

Every Day Is Bargain Day At Your Purity Store

BAKER'S GROCERY — Phone 46
CORNER STORE — Phone 1188
W. EVANS — South Slocan
PALMER & BARNES — Willow Point
FAIRVIEW SERVICE — Phone 605
LOWERY'S FOOD MKT. — Phone 406

BUYS AND WHYS BY Barbara Brent

A weekly shopping and information service for today's woman

MONTREAL, Nov. 18th.—Just imagine how long it would take you to assemble and clean the 18 choice ingredients that go into SHIRRIFF'S FRUIT PUDDING! And they're such carefully selected ingredients of top quality! Dates and raisins and currants and mixed peel—combined with a rich spicy batter—steam cooked 'til the pudding is golden-brown and even textured! But wait 'til you TASTE Shirriff's Fruit Pudding! It has that old-time Fruit Pudding flavour and aroma that makes your house so nice to come home to of a cold blustery evening! Let this delicious fragrance greet your home-from-work husband at the door . . . often. You'll find Shirriff's Fruit Pudding at your grocer's.

A Friend Tells Me she's just given herself a new cooking motto . . . one she'll never forget. She tried several brands of corn starch . . . including BENSON'S CORN STARCH . . . and now it's *"Benson's for Better Cooking"* as far as she's concerned. Thousands of Canadian homemakers agree with her that Benson's is a cooking "must" . . . thousands are switching to Benson's every day. Try it—in custards—puddings or meringues. Results with Benson's are better!

The Nicest Thing Next to You is Nylon Tricot! It's at last made into lingerie that will "wear well" in your affections! . . . slips, nighties and panties. The panties you know about, for C-I-L knitted nylon panties made lingerie news a year ago. You loved them for their washability, their wearability, their feather-lightness. Now you'll want slips and nighties of knitted nylon—because, properly set, they simply won't shrink or stretch and they need no ironing at all to keep them in "brand new-looking" condition. Yes, nylon tricot will wear and wear beautifully with just a fraction of the attention other lingerie requires. And, remember to look for the label *"Made of C-I-L Nylon Yarn"!*

Oops! . . . what a shame! The bread knife slipped and now you have an annoying cut that won't stop bleeding. No time to give it proper attention? Cheer up! . . . in a matter of seconds you can go on with your cooking chores if you apply a DALMAS FIRST AID DRESSING right away! You see, Dalmas Dressings are made with an eye to the problems of housewives. Made of a paper-thin substance that's washable, smooth, can't fray, stretches all ways and blends with your skin colouring! What more could anyone wish in a first aid dressing? That's why I think Dalmas is such a marvelous household buyword. Ask your druggist for Dalmas Dressings . . . they're antiseptic . . . they'll keep cuts clean and germ-free!

The Art of Cake Frosting is no trick, with such an easy to spread mixture as this elegant Soft Chocolate Frosting. Made with BAKER'S CHOCOLATE, it has the flawless texture . . . rich flavour . . . and deep-brown colour . . . that are possible only when you use Baker's—the chocolate that's *all pure chocolate.*

SOFT CHOCOLATE FROSTING

1 cup sifted icing sugar
1 egg, unbeaten
½ cup strong coffee
½ teaspoon vanilla
3 squares Baker's Unsweetened Chocolate, melted
1 tablespoon softened butter

Combine ingredients in order given, beating with rotary egg beater until blended. Place bowl in pan of cracked ice or ice water and continue beating until of right consistency to spread (about 3 minutes). Makes enough frosting to cover tops of two 9-inch layers, top and sides of 8 x 8 x 2-inch cake, top of 13 x 9 x 2-inch cake, or small angel food cake. For all-chocolate flavour, substitute milk for coffee.

Is Your Husband A Grouch In the Morning? Does he spread gloom through the house before breakfast? Here's the easiest, pleasantest way I know to quickly change his moods. Give his spirits a real lift with a steaming, fragrant cup of CHASE & SANBORN COFFEE. It will make an "early morning angel" of him for he won't be able to resist the "heavenly" flavour of Chase & Sanborn's new blend! Careful selection of rich, ripe coffee berries assures that dependable and delicious flavour. So when you put your morning coffee on to perk . . . you can be sure it will spread "early morning" cheer when it is Chase & Sanborn Coffee.

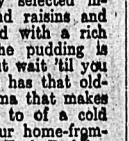

Spend a Holiday In the West Indies! It's only a few short hours away by T. C. A., the "North Star" way . . . and fares are so very reasonable! Yes, beginning December 2nd, you can fly direct from Canada to Nassau, Kingston or Trinidad . . . when you go by 40-Passenger "North Star" skyliners. You'll add extra pleasant days to your holidays and you'll enjoy every minute of your trip, for TRANS-CANADA AIR LINES has thought of everything for your comfort. You'll enjoy the pressurized cabins . . . delicious complimentary meals aloft . . . friendly steward and stewardess service. All this will add up to a vacation you'll never forget!

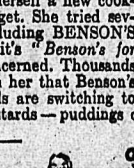

The Festive Season is Fast Approaching . . . and it's a good idea — knowing you'll be away from home a good many evenings—to look into the matter of *Safety Deposit Boxes* at the BANK OF MONTREAL. Placing your valuables in a B of M Safety Deposit Box is the surest, easiest way I know of keeping them safe while you're "partying" away from home. A B of M Safety Deposit Box is good protection against fire and theft . . . and its rent costs less than your daily newspaper! So why not arrange with your B of M manager to rent one now? Have peace of mind when you leave your home unguarded!

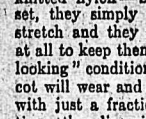

Did You Know that Pacquins Hand Cream was originally made for doctors and nurses who wash their hands thirty to forty times a day? It keeps hands smooth and white no matter what their chores. No wonder PACQUINS HAND CREAM is preferred by more women than any other hand cream in the world! I'm never without a jar in my desk—several at home. Try it! You'll be thrilled by its non-sticky, non-greasy softness—its pleasant fragrance. Ask for it at your nearest drug or department store . . . Pacquins Hand Cream!

Off to Market to Buy Food for Baby Why not do as thousands of mothers are doing every day? . . . ask your grocer for *Heinz Strained Baby Foods!* You'll find them in the convenient, 5 oz., vacuum-sealed tin . . . 25 varieties specially and expertly cooked for baby-ready digestibility . . . and to his youthful taste! And after his first birthday, he'll like *Heinz Junior Foods* for exciting variety. Meats—diced and chopped vegetables—desserts and a complete Vegetable Beef Dinner . . . all good as can be! One important thing to remember when you're buying for baby . . . the best is none too good for him—and that famous HEINZ label means *quality!*

Capes Steal Show at Toronto Style Exhibition

By MARILYN LAMBORN
Canadian Press Staff Writer

TORONTO (CP)—Capes are stealing the fashion spotlight at the International Wool Secretariat's style show at the Royal Winter Fair. And the fashion-wise say the cape may supply the third piece in the Spring suit ensemble.

Novel cape drapings on suits, coats and dresses are featured in the show, designed to show the versatility of wool. At the opening a ballet skirt introduced woollen costumes fashioned in weights appropriate to all seasons.

But the capes stole the show. Some were long, some were short, others just supplying back interest. A moderated version showed a cape draped into a collar-effect.

A splash of colored lining was added to the detachable cape, but more often the lining matched the skirt, with a double-breasted jacket and outside cape in another shade of the same color.

Most interesting of the cape designs was a grey worsted gabardine suit which gave the effect of a wing-cape slung over the shoulders. Closer examination showed it to be a one-piece jacket with a tailored front and a broad half-circle of material falling from a yoked back. The cape could either be buttoned at the wrist to form arms or let swing into a graceful fold over the shoulder.

Last year's balloon-skirted suit is just a memory as designers think up new ways to disguise enough flare for walking comfort. Kick pleats and soft fullness about the knees do the trick.

Halifax Makes Bid for Shipping Trade

By The Canadian Press

A shipping room reminiscent of wartime activity has hit Halifax, coinciding with the first "Port of Halifax Week"—a promotional venture under sponsorship of merchants, indirect suppliers and shippers seeking to attract business to Canada's 200-year-old gateway to the world's markets.

The influx of liners re-routed from strikebound New York was interrupted temporarily when Canadian longshoremen, in sympathy with striking dockworkers along the Eastern United States seaboard, refused to handle diverted ships.

Sponsors of the promotional project—among them Capt. G. E. Elliott, President of the Port of Halifax Club—pointed out that the port is in an enviable position for attracting commerce. She is closer to Buenos Aires and Cape Town, for example, than New York.

The celebration, to conclude Saturday, is featured by a $100,000 marine and industrial exhibition in the City Armories. All funds collected are turned over to various charities.

Produce moving across Halifax wharves—Prince Edward Island potatoes, Annapolis Valley apples and fish from all three Provinces—is on exhibit. Ship chandlers, fitters and machinists, whose establishments have lined cobblestoned waterfront streets for generations, have their machinery and methods for using it on display before throngs of Maritimers.

Electronic equipment used in harbor communications, radar sets indicating shipping movements in the harbor, and a working model of a modern traffic control system are included.

PHONE 144 FOR CLASSIFIED

YOU GET MORE FOR YOUR MONEY AT SAFEWAY

Jam Empress. Raspberry. 48-oz. tin 85c
Pumpkin Royal City. 28-oz. tin 14c
Corn Royal City. Cream style. 20-oz. tin 21c
Tomato Juice Libby's. 20-ounce. 2 tins 29c

Fruit Cake Mix 8 oz. pkt. 19¢
Almonds Shelled, Calif.; 7 oz. pkt. 37¢
Sugar Yellow or Brown, 2-lb. carton 22¢
Pitted Dates 2-lb. pkt. 47¢
Raisins Bleached, 15-oz. pkt. 22¢
Shortening Jewel, Lb. carton 40¢

Corn Flakes
Kellogg's, 8-oz. pkts.
2 pkg. 27¢

Raisins
Australian Seedless
1-lb. cello bag 19¢

...excess bone and fat is removed from Safeway meats *before weighing.* Every cut you buy is guaranteed tender, juicy and delicious.

Veal Rump Roast Lb. 55¢
Stewing Veal Ribs. Lb. 25¢
Boiling Fowl Lb. 37¢
Beef Short Ribs Blue Brand. Lb. 33¢
Prime Rib Roast Blue Brand. Lb. 55¢

STEAKS
Blue Brand
Sirloin, T-Bone, Wing
lb. 63¢

Salmon Cohoe, sliced. Lb. 45¢
Crabs Medium size. Each 20¢
Halibut Sliced. Lb. 38¢

Airway Coffee Fresh ground. New Low Price. 3-lb. bag $1.39
Salmon Challenger Sockeye. ½s. Tin 39¢
Spaghetti Catelli. 15-oz. 2 tins 23¢
Cheese Kraft. 8-oz. pkt. 29¢
Marmalade Empress, Orange. 24-oz. tin 39¢

BISCUITS
Sodas Red Arrow, large pkt. 27¢
Arrowroot Christies, 12-oz. pkt. 35¢
Biscuits Sweet, Ajax, 13-oz. bag 31¢
Ry Krisp 9-oz. pkt. 31¢

SOAPS
Tide Large pkt. 37¢
Oxydol Large pkt. 38¢
Lux Soap 3 bars 29¢
Spick & Span Pkt. 25¢

WE RESERVE THE RIGHT TO LIMIT QUANTITIES

CANADA SAFEWAY LIMITED

It Pays To Buy Quality

Here's Good News For Your Child

JUMPING-JACKS
SOFT SHOES FOR HARD WEAR

Will Do These Things for Your Child

1. Helps the child walk straighter by holding the heel bones CORRECTLY.
2. Helps the development of foot and leg muscles.
3. Prevents ankles from turning in or out.
4. Gives proper foot support.

In White Only
Size 2-6

Price $3.95

R. ANDREW & CO.

Leaders in Footfashion
Established 1904

HODGSON, Man. (CP)—The first white man to settle in this region and the district's first postmaster, Harry R. Hodgson, 87, died at his home here. Mr. Hodgson served as a boatman with the Canadian Forces in the Nile expedition and farmed in this district for many years.

Renata W. I. Elects Officers

RENATA, B.C.—At the annual meeting of the Renata Women's Institute, held at the home of Mrs. P. Warkentin, with Mrs. T. Hunchak as hostess, the following were elected as officers:

Mrs. P. Warkentin, President; Mrs. A. Mackereth Jr. of Broadwater, Vice-President; Mrs. I. Wiebe Secretary-Treasurer; Mrs. W. Hale, Citizenship Convenor and Mrs. M. Rohn as Social Welfare Convenor.

Camp Lister . . .

CAMP LISTER, B. C. — After working at Bow River, Alta., Humphrey Gorrill returned to his home in Lister.

Mr. and Mrs. A. Kockott and family left for Medicine Hat, Alta., to reside.

Grantan Sherik left for Crawford Bay where he is employed.

Born on Nov. 3, at Creston Valley Hospital to Mr. and Mrs. Gerald Phillips of Camp Lister, a son.

Harry Sommerfeld who is employed in Kimberley was a weekend visitor of L. Sommerfeld.

Mrs. Gerald Phillips and infant son returned home from the Creston Valley Hospital.

Mrs. Harry Demchuk returned home after visiting in Nelson, while there she attended the funeral of her step-father, Eugene Westin.

Kenneth Huscroft is at present building a new residence on the land he purchased East of the Lister store.

Harry Yerbury of Huscroft is at present up in the Boundary Country.

Mrs. W. J. Sherik was a visitor of her son and daughter-in-law, Mr. and Mrs. Gordon Skerik, Creston.

Procter . . .

PROCTER, B.C.—Mr. and Mrs. M. Jernberg had as their guest the latter's mother, Mrs. Anna Hosey of Seattle, Wash.

A birthday party was held in Mrs. Jernberg's home honoring her son, Teddy Meyers on his seventh birthday. Twelve boys were present and many games were enjoyed throughout the afternoon. These were followed by a lovely lunch served by the hostess.

Use the "Classified" and save.

Child Mauled By Sleigh Dogs

—Central Press Canadian

An attempt to stop his father's husky dogs from fighting may cost 4-year-old Norman Terangeau his life. The youngster was severely mauled by a pack of eight sleigh dogs at the home of his parents in Norman Wells, 1200 miles North of Edmonton, Alta. The child's face was severely bitten, the bone being exposed when the dogs were driven off by an older Terangeau child. The victim's right arm had also been badly mauled. After emergency hospital treatment and blood transfusions at Norman Wells, the critically-injured Terangeau child was flown to Edmonton, and is now at the Dr. Charles Camsell Hospital there. Bel Pelland and George Wells are shown lifting the child from the plane at the Edmonton airport. The child is rated a fair chance for recovery.

Nelson Social

By Mrs. M. J. Vigneux

● A. W. Idiens, Carbonate Street who has been a patient in the Royal Jubilee Hospital, Victoria, and convalescing in that city for a time has returned to his home.

● Captain and Mrs. Charles McPherson, who have been on a holiday at the Coast, were in the city en route to their home in Balfour.

● Mrs. Frank Broughton of New Denver is a patient in the Kootenay Lake General Hospital.

● Mrs. C. Thompson of Edgewood is visiting friends in the city.

● L. H. Choquette, who has been a patient in the Kootenay Lake General Hospital for the past week, has returned to his home on Silica Street.

● Mrs. Frank Day, Latimer Street, and her three children have returned from visiting relatives in Lethbridge and District.

● Mrs. Shaw of New Denver and her daughter, Mrs. Knowles, were in the city en route to spend a holiday in Miami, Florida.

● Mrs. N. Dosenberger of Sunshine Bay was a recent visitor of her mother, Mrs. W. J. McLean, Edgewood Avenue.

● Neil C. Ross of Montreal is visiting friends in Balfour.

● Peter Swan, ex-mayor of Slocan City, is a patient in the Kootenay Lake General Hospital.

● Mrs. C. W. Ramsden, Sixth Street, has returned from Pincher Creek where she went to attend the funeral of her father.

● Mr. and Mrs. Richard Palmer and daughter have taken up residence at 919 Carbonate Street.

Peace River Coal To Be Discussed

VICTORIA (CP)—British Columbia's vast coal reserves in the Peace River District may play an important part in meetings of the Dominion Coal Board at Ottawa on December 6.

Premier Byron Johnson's office said Dr. J. F. Walker, Deputy Mines Minister, and Dr. T. B. Williams, Controller of Coal, Petroleum and Natural Gas, are expected to attend the conference, representing this province.

The Board is composed of technical experts and the meeting is scheduled to review research on coal production and preparation.

Visit When a Toddler Pays Off Richly

MANCHESTER, Conn. (AP) —A visit paid by Richard Charles Woodhouse years ago when he was barely able to toddle, has brought rich returns.

Now 14 years old, Richard has been named principal heir to an estate left by Mrs. Susan K. Bartlett, who died two weeks ago.

It was Mrs. Bartlett on whom Richard called as a toddler. She was a new neighbor then and Richard wandered into her house alone.

Mrs. Bartlett liked that. And she grew to like Richard more and more.

In her will, Mrs. Bartlett established a trust fund for Richard's education. When he is 25, he will get what's left of the estate, expected to amount to about $25,000.

Commons Congrats, Communist Quiet

LONDON (CP) — Britain's party leaders Tuesday laid aside political quarrels in Parliament to congratulate Princess Elizabeth on the birth of a son who may some day be king.

The resolution was adopted without dissent.

Even Willie Gallacher, Communist Member for Western Fife, responding to the Government's formal resolution in the House of Commons, declared: "I will make no adverse comment."

But in Northern Ireland, nationalist members of the Ulster House of Commons walked out rather than vote on a similar resolution offered by Prime Minister Sir Basil Brooke. It was adopted in their absence.

Freed of Manslaughter Charge

NEW WESTMINSTER, B.C. (CP) —Charles Henry Richardson of Vancouver Tuesday was acquitted of manslaughter in connection with the traffic death July 2 of Robert E. Carson, 26, of Hope, B.C.

Richardson was said to be the driver of a car which crashed through the rails of a small bridge near Pitt River. Carson was pinned to the right side of the car by a bridge railing which pierced his body.

London Letter . . .

St. Giles Stands As Monument To Destruction of Last World War

By MICHAEL O'MARA
Canadian Press Staff Writer

LONDON (CP)—"Kilroy was here" —and so were German bombers the night of Dec. 29, 1940, smashing the life out of historic St. Giles, Cripplegate.

The walls of the fine Norman Church, built around 1090, A. D., where Oliver Cromwell was married and John Milton was buried, now stand as a monument to the destruction of total war; and its grey stones bear countless chalk-scribbled vulgarities of revellers who have since passed by.

Twenty of the City of London's 47 parish churches were "seriously damaged by enemy action" in the recent war. Of these, St. Giles presents perhaps the greatest scene of desolation.

Near what once was the North wall of the ancient city are acres of unrebuilt bomb sites. The thud of urchins' footballs is heard against the distant rumble of traffic in Ludgate Hill and the Holborn Viaduct.

Amid this ugliness stands St. Giles. Broken stones litter its tiny forecourt. Filthy garbage is scattered along a little alley behind its Southwest wall. Broken glass Saints peer sightlessly from its windows inwards into the gutted shell of the church and out into the gloom of a London November.

CHURCHES FIGHT BACK

Other city churches are in like plight. St. Mildred, Bread Street; St. Alban, Wood Street; Christ Church, Greyfriars; St. Stephen, Coleman Street are all deserted.

Some are fighting back. St. Andrew-by-the-Wardrobe, for instance, although a Bishop of London's Commission has recommended that its site be sold, is appealing for funds to rebuild and already is some way toward the £15,000 ($60,000) necessary.

Services still are carried on in unwrecked parts of St. Bride, Fleet Street; St. Dunstan-in-the-East; St. Lawrence Jewry and St. Michael Royal.

It is expected that at least 10 or 20 years will elapse before any of the badly-damaged churches are rebuilt; but meantime most of them have incorporated their parochial life with that of a neighboring church more fortunate in the bombing.

Home Economist Completes Course At Invermere

INVERMERE, B.C. — Miss Eileen Cross, Home Economist, from the University of British Columbia's extension service has completed a course in Invermere which included sewing and home furnishing.

About a dozen women took the course which was given under the auspices of the Women's Institute.

The girls' sewing class sponsored by the Department of Agriculture took the afternoon class in sewing and home furnishing. Eighteen girls attended the calsses in which Miss Cross was assisted by their regular instructor Mrs. Kenneth Marples.

Pierre Curie, co-discoverer of radium, also laid the foundation for the development of hearing aids.

Creasey Heads Harrop Growers

HARROP, B. C. — The annual meeting of the local branch of the B. C. Fruit Growers' Association at the Harrop Co-Operative shed elected B. S. Creasey, Chairman, G. D. G. Barwis, Secretary, K. K. Eaton, Longbeach, George Porteous, Queen's Bay, and A. M. Major, Procter, directors

Harrop . . .

HARROP, B.C. — Mr. and Mrs. Colledge of Cranbrook who were visitors at the home of Mr. and Mrs. E. Irwin, have left for Vancouver to visit their sons.

Mrs. T. D. Proctor Reelected Head of Invermere Auxiliary

INVERMERE, B.C.— Mrs. T. D. Procter was unanimously reelected President of the Woman's Auxiliary to Christ Church at the annual meeting Thursday. Vice-President is Mrs. N. M. Marples and Dr. Mary Crawford is Secretary-Treasurer.

Mrs. P. W. Turnor continues as Honorary-President and Mrs. H. H. Peters as Honorary Vice-President.

Mrs. G. H. Cartwright is Dorcas Secretary and Mrs. Lim is again in charge of the birthday box. The Buying Committee and the Ways and Means Committee are combined with Mrs. Tripp and Mrs. Gilbert Taynton in charge. N. M. Marples was reappointed auditor.

It is estimated that it will be necessary to raise between $300 and $400 this year.

Rev. Canon Proctor thanked the W. A. Members for their valuable assistance and cooperation during the year. The Canon was in the chair for the annual meeting at which Mrs. Tripp was hostess.

FEAR 2 WHOOPERS SHOT

REGINA (CP) — Saskatchewan's whooping crane watcher-in-chief Tuesday summed up the results of a Fall he called one of the best on record for observing whoopers.

Fred Bard, curator of the Provincial Museum, said a pair of cranes, plus what were believed two single specimens were observed But it was feared two of the big, white and near-extinct birds had been shot.

It had been a busy Summer, with reports from throughout the province saying whoopers had been sighted here and there. The season was climaxed when a pair was identified definitely North of Saskatoon. Photographs were taken.

He said pending a U.S. Winter count in Texas, he believed about 35 birds were alive but not all these were breeders.

Freeman Furniture Co.
The Home of Furniture Values
PHONE 116 — NELSON, B.C.

SEE OUR SELECTION OF
CUSHIONS
FOR AN ACCEPTABLE CHRISTMAS GIFT

Open Until 9 P.M. Saturday

New Denver

NEW DENVER, B.C. — The November meeting of the Slocan Community Hospital Ladies' Aid at the home of Mrs. H. Barry Robison at Rosebery was attended by 14 members. President Mrs. C. W. Nelson presided. Mrs. W. H. Clever reported for the Visiting Committee, Mrs. Julia Jones and Mrs. E. F. Angrignon are Visiting Committee for November. Mrs. J. A. Greer gave a report for the Buying Committee, all requirements having been attended to. Mrs. F. Leo Beggs reported on sewing done. She also reported donations had been made by Mrs. A. E. Avison and Mrs. J. A. Greer. The report from Community Club meeting was given by Mrs. A. E. Latto. Mrs. John Taylor, representative to Hospital Board reported from the Board meeting. Refreshments were served by the hostess assisted by Mrs. A. D. Trickett and Mrs. Q. A. Forsythe. Members present were Mrs. C. W. Nelson, Mrs. W. H. Clever, Miss M. H. Butlin, Mrs. J. A. Greer, Mrs. John Taylor, Mrs. F. L. Beggs, Mrs. Q. A. Forsythe, Mrs. A. E. Latto, Mrs. A. D. Trickett, Mrs Julia Jones, Mrs. E. F. Angrignon, Mrs. H. B. Robison, Mrs. J. L. Canty and Mrs. S C. Robinson

In Arabia the refusal to supply a wife with coffee was sufficient grounds for divorce.

"SALADA" TEA

Outstanding Quality • Delicious Flavour

EAT QUAKER OATS FOR HEALTH

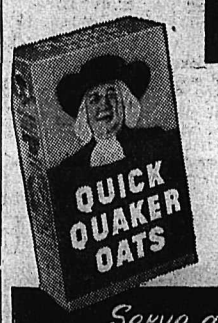

Still Costs Less Than 1¢ a Serving!

Serve a Hot Breakfast of QUAKER OATS EVERY DAY!

FURS

Are in the Spotlight for Christmas

Plan Your Christmas Buying Now

Choose from our Large Stock of

Muskrat $395 up

Seals $230 up

Logwood Seal $210 up

Mouton $195 up

Coney $135 up

A wide range of colors and sizes in cloth coats. Styled up to the minute, and priced to suit your pocketbook.

Remember . . . At Milady's you have the largest selection of the latest creations in hats.

Use Our LAY-AWAY and BUDGET PLANS

449 Baker
Phone 874
Milady's Fashion Shoppe

KOOTENAY VALLEY DAIRY
PASTEURIZED
MILK
IS SAFE FOR CHILDREN

ALLURINGLY YOURS
Style, Distinction and Finese is yours when your hair is styled by us. You will be CONFIDENT at
ACTON'S
BEAUTY PARLOUR

It's Fur Coat Time
See Our
Selection of Fine Furs
For You
MILADY'S FASHION SHOPPE

RAINCOATS
Sizes 12-20
$22.50 - $37.50
FASHION FIRST LTD.

BIGGEST BUYS IN TOWN AT ASSOCIATED

Nelson's Independent Merchants

NABOB COFFEE
Per Pound 60c

ROBIN HOOD FLOUR
7 lb. bag 41c

Velvet Cake Flour Per Pkt. . . . 37c
Dad's Coconut Cookies 11 oz. Pkt. . . 35c
Coleman's Mustard 1-4 oz. 35c

Franco American Spaghetti T. S.: 15-oz Tin	2 for 23¢	Australian Pineapple Juice: 20-ounce tin	23¢
Small White Beans	2 lbs. for 29¢	Summerland Plums: 20-ounce tin	2 for 31¢
Dot Sweet Chocolate: 8-ounce pkg.	43¢	Bullman's Cut Green Beans: 20-ounce tin	2 for 33¢
Kellogg's All Bran: 16-ounce pkg.	25¢	Westminster Tissue: 3 rolls	25¢
Kellogg's Rice Krispies	2 for 31¢	Simms Rainbow Brooms	$1.45
Brunswick Sardines	2 for 19¢	Rogers Syrup: 5-pound tin	65¢
Australian Crushed Pineapple: 20-ounce tin	2 for 69¢		

SCONA TOMATOES
1-pound pkg. 24¢

SCONA POTATOES: 10-pound bag 43c
SCONA BANANAS: Per pound 20c
ORANGES: 344s. 3 dozen 59c

Fairview Cash Market
PHONE 295

Fairway Meat Market
PHONES 1177 - 1178

Talbot's Grocery
SOUTH SLOCAN

Stangherlin's Grocery
PHONE 709-L

Hilltop Grocery
PHONE 983-X

Maple Leaf Store
Crescent Valley

C. D. Bedwell
General Merchant—PROCTER, B.C.

Nelson Daily News

Established April 22, 1902.

British Columbia's Most Interesting Newspaper

Published every morning except Sunday by the NEWS PUBLISHING COMPANY, LIMITED, 266 Baker St., Nelson, British Columbia.

Authorized as Second Class Mail, Post Office Department, Ottawa.

MEMBER OF THE CANADIAN PRESS AND THE AUDIT BUREAU OF CIRCULATIONS.

THURSDAY, NOVEMBER 18, 1948

We Must Maintain Our Social Services

Many of us complain about the 3% Provincial sales tax.

But how many of us have stopped to consider the effect on our social services of the revenue collected through the tax?

Social services cost this Province about 50% of the total revenue from all sources.

This money is spent on Old Age Pensions, Mother's Allowance, Social Aid, special aid to hospitals—in addition to the money raised by the Hospital Fund, to aid in fighting tuberculosis and cancer, and in various other essential social services.

Critics of the tax should ask themselves the question whether they would like to see it abolished at the expense of widows and orphans, families who have been deserted by their menfolks, old age pensioners, and those who for other reasons are unable to survive without some form of social aid.

Some supporters of the C.C.F. says that the money should be raised by taxing industry. That is nonsense. Industry is already carrying so large a share of the burden, directly and indirectly, that to further increase that burden would inevitably reduce employment, which would force still higher taxes on the wages of employees.

It is a matter of elementary economics.

Canada's Wheat Supplies

There is more exportable wheat in the world today than any year in the past 20. But so great is the demand, there will still be a shortage of 4,400,000 tons. And the people of many countries will not be able to get all they want, irrespective of supplies, because they have not sufficient dollars with which to buy.

In one regard, this situation will be helpful to Canada, which has 289,300,000 bushels available for export compared with 238,000,000 bushels a year ago. It may enable this country to build up a safe "backlog".

In the past few years, Canada has ended the crop years, July 31, with a dangerously low carryover. This year it was but 76,000,000 bushels, not a safe margin.

It is a long "pipeline" through which Canada's wheat has to pass from the Prairies to the ports. Unless there is sufficient wheat on hand to keep the elevators, boats or railway cars on this "pipeline" filled, there are gaps in the grain reaching the ports. More than once ships have had to wait in the ports until enough wheat got through to fill them up. A larger carryover would be assurance against this possibility.

Doubtful Bargain

One of the most intriguing reports to come out of India in a long time reveals that anyone with $60 may procure a ceremonial elephant for mysterious purposes of his own.

If one may judge by appearances, the elephant market, which was not too large at any time, is going to be glutted for some time to come. Indeed, the news reports indicate that the Indian States Ministry is finding difficulty in disposing of surplus elephants even at the extremely low price at which they are now being offered.

The forced sale of elephants is said to have resulted from "democratization measures" in the Princely States and the consequent "curtailment" in the Princes' standard of living. It will be regarded by most people, however, as a fruit of democracy that is of dubious benefit and difficult to attain.

Looking Backward

25 YEARS AGO

From The Daily News of Nov. 25, 1923

Members of the Nelson Rod and Gun Club have decided to hold an annual banquet during the first week of December if possible. The Committee appointed in charge of the banquet were C. J. Currie, H. Bush, J. Saunders, W. S. King, T. H. Long and T. Homersham.

Miss Jeanette Higginbotham left yesterday for Spokane, Seattle and other Coast cities, where she will spend a three-months holiday.

Mr. Dorsey, a member of the Provincial Party, is in the city meeting the members of the new Provincial Party and making arrangements for a meeting to be held here shortly. Members from the Coast will give addresses.

The new fire hall being built in Trail now has the roof built onto it. Tiles for the walls are being laid and work can go on despite the weather.

40 YEARS AGO

From The Daily News of Nov. 25, 1908

Leslie Craufurd was appointed City Engineer at the City Council meeting held last night. It was the last meeting to be held in the old City Hall.

?Questions? ANSWERS

Open to any reader. Names of persons asking questions will not be published. There is no charge for this service. Questions WILL NOT BE ANSWERED BY MAIL except when there is obvious necessity for privacy.

Mrs. J. A., Natal—Some time ago you printed the poker hands from the highest to the lowest points. Would you kindly reprint same

1. Royal Flush—The five highest cards of the same suit, such as the A K Q J 10 of hearts.

2. Straight Flush—Five cards of the same suit in sequence, such as the J 10 9 8 7 of clubs. This is ranked as "jack high".

3. Four of a Kind—Any four cards of the same denomination, one of each suit, such as four tens. The odd card may be anything.

4. Full House—Three cards of one denomination and two of another, such as three kings and a pair of nines. The highest triplet wins, regardless of the pair.

5. Flush—Any five cards of the same suit, not in sequence, such as K 10 7 6 2 of diamonds. Flushes rank according to the highest card. This would be a "king high" flush.

6. Straight—A sequence of five cards in various suits, such as the 10 9 of diamonds, 8 of hearts, 7 and 6 of clubs. Straights outrank one another according to the highest card. This one would be "ten-high". An ace must either begin or end a sequence, as, ace to ten—five to ace.

7. Threes—Any three cards of the same denomination such as three Qs. The two odd cards may be any unmatched cards.

8. Two Pairs—Any pair of one denomination, with a pair of a different denomination, such as two Qs and two 6s. The higher pair gives the rank of the hand. This one would be "queens up". The odd card may be anything else.

9. One Pair—Any two cards of the same denomination, with three other unmatched cards.

10. High Card—Any hand that contains none of the foregoing combinations is ranked by the highest card in it. The K J of clubs, 9 of diamonds, 7 and 2 of spades would be "king high".

Mrs. R. S., Nelson—Could you tell me if it is possible to imitate ground frost or frosted glass? If so, please print method.

You can imitate ground frost or frosted windows by dissolving two tablespoons of Epsom salts in one pint of lager beer and applying the solution with a brush. It crystallizes as it dries. Another method is to clean the windows thoroughly, and moisten with hydrofluoric acid. When frosted enough, wash thoroughly.

LETTERS TO THE EDITOR

Letters may be published over a nom de plume, but the actual name of the writer must be given to the Editor as evidence of good faith. Anonymous letters go in the waste paper basket.

Feels Time to Attend to Roads Before Freeze

To the Editor:

Sir—A foolish question?

While an election is being fought in the Kootenay, would it be a good idea for all who use the trails between Kimberley, Trail and Rossland to ask the Minister to persuade his Chief Engineer that this spell of mild weather may be the best, and perhaps last, time this year to attend to the drainage of the ways and by-ways? Nearly every year the frost heaves the gravel or the blacktop, if any, surfacing our roads. A lot of the damage could be avoided if before the hard frosts come the culverts and ditches were properly cleaned. Some members of the Cabinet are likely to be visiting us to make certain the voters know their orders, but they will not be in the neighborhood after the election. Haste, ye, therefore, time passes. Frosts arrive. Surface heaves. Thaws come. Blacktop breaks. Repairs? Never?

OBSERVER.

Press Comment

VALUE OF SUGAR BEETS

The Lethbridge Herald says the signal for the start of the Fall sugar campaign is hailed as perhaps the most agricultural event of the year in Alberta. For this reason: The sugar from 30,000 acres this year will make approximately 100,000,000 pounds of concentrated nutrition to help feed a world which is still hungry.

Dr. Robert C. Hockett of the U. S. Sugar Research Foundation has been making some calculations which are revealing. He states that the sugar from 13 acres is equal in calories to the potatoes grown on 44 acres, the whole wheat flour from 90 acres, the hogs from two acres and the steers from 17 acres. Sugar, he claims, represents the height of land utilization in supplying energy to the world.

—St. Thomas Times-Journal.

WOULD EXTEND FALL FAIR IDEA

Ex-Premier E. C. Drury, now Sheriff of Simcoe County, has an interesting suggestion. He points out that:

By stimulating healthy competition among farmers, Fall Fairs have had important results in improving quality of farm products. No corresponding improvement has taken place in urban products and work. Why not extend competitions to this field? Offer prizes for the best suit of clothes, pair of shoes, best chair, etc., quality and price to be considered. A competition in bricklaying, prize to go to the one who built the best wall in half an hour, would be as interesting as a horse race. The field could be extended indefinitely, and might effect much-needed improvements.

Sheriff Drury seems to have something there.

—Niagara Falls Review.

E. E. Phair, Manager of the Strathcona Hotel, was the winner of George Hunter's $600 launch in a contest last Saturday evening.

Miss Bridget Kinsella, who came to Nelson from Ireland last March, was married to Daniel Crosgrove Friday in the Church of St. Joseph.

Mr. Justice Martin was unable to attend the Fall Court sittings at Vancouver as he has been ordered to take a rest.

Howard Bush donated a box of fine cigars to The Daily News staff in honor of the arrival of a son to his home.

Marian Martin

TOPS IN FASHION

Get two jumps ahead of your budget—make this blouse twice! In an oo-la-la material it's for dressy skirts, in gay contrast cottons it's darling for everyday!

Pattern 9389, sizes 12, 14, 16, 18, 20, 30, 32, 34, 36, 38, 40, 42. Size 34 takes 2 yds. 39-in.

This easy-to-use pattern gives perfect fit. Complete, illustrated Sew Chart shows you every step.

Laura Wheeler

CUDDLY TRIO

Two small scraps and two or three snippets of contrast make one of these gay cuddly fellows! The perfect present for Toddlers!

These are best-selling easy-sew toys for your fair booth! Pattern 968; transfer of 3 toys.

Laura Wheeler's improved pattern makes needlework so simple with its charts, photos and concise directions.

Send TWENTY-FIVE CENTS in coins (stamps cannot be accepted) for each pattern to Nelson Daily News, Pattern Dept., 266 Baker Street, Nelson, B. C. Print plainly PATTERN NUMBER, your NAME and ADDRESS.

Aunt Het

By ROBERT QUILLEN

It's no disgrace to be hard o' hearin', and Jane better get a hearin' aid before she loses all her friends by payin' no attention when they speak to her.

SALLY'S SALLIES

"I've mislaid my crystal, but this will do."

News of the Day

RATES: 22c line, 27c line black face type; larger type rates on request. Minimum two lines. 10% discount for prompt payment.

Auto robes, Tartans. All wool. STERLING HOME FURNISHERS

Pack Sacks for hunters, campers. JACK BOYCE MEN'S SHOP.

Vacuum cleaners and floor polishers for rent. Phone Skilton 91.

Hot chocolate or coffee for these cooler evenings. WAIT'S.

PRE-CHRISTMAS SALE STARTING FRIDAY, NOV. 19th AT GREENWOOD'S

Beehive, Bonnie Brae, Miss Canada wools are 39c an ounce at THE CHILDREN'S SHOP

Old papers, 15c bundle. Lay in your supply now, and cheat Old Man Winter. Nelson Daily News.

Don't forget, two for his knobs! We have the crib boards. DAVE WADE

Bring that valuable timepiece to COLLINSON'S for reliable repairs at moderate prices.

Church of Redeemer family service Sunday next at 11 a.m. Support will be appreciated.

MONAMEL in new handy 2 OZ. SIZE—29c. 12 bright colours. BURNS LUMBER AND COAL CO.

Fresh flowers, with prompt delivery at home or out of town. Phone 962 COVENTRY'S FLOWER SHOP.

400—STAR TAXI—400 Offers 24 hour service. Night stand at Queens Hotel Lobby.

SUTHERLAND'S For Watch Repairs. 491 Baker Street, Nelson

Nicer dresses and nicer skirts for girls at The CHILDREN'S SHOP, 652 Baker

Do you carry enough insurance on your property and effects? If not see BLACKWOOD AGENCY

LUTEFISH FAIRWAY MEAT MARKET PHONE 1177

Bring that valuable timepiece to COLLINSON'S for reliable repairs at moderate prices.

Film Council meeting tonight. Women's Institute Rooms, 8 p.m. Everybody welcome.

PHONE US FIRST We will give you spot cash for that old table, bed, stove, chair, etc. PHONE 391—NELSON EXCHANGE

J. R. Watkins, quality products. City dealer, Frank Reynolds, 713 Carbonate St. District, S. C. Colman, 208 Anderson St.

HOCKEY RESERVED SEAT SALE Thursday, Friday, Saturday 10 a.m. to 6 p.m.

CHRISTMAS TREES You can select your own tree from the Nelson Boy Scouts downtown depot soon.

Film Council Meet at Forks Asks Grant Hoist

GRAND FORKS, B.C. — Grand Forks Film Council held its first convention in the Canadian Legion Hall over the weekend. It was the first time in Canada a conference of this kind was sponsored by an individual club.

Among guests were Norman Barton of Vancouver, Director of Visual Education Services of the Department of University Extension of U.B.C. and Wilfred Jobbins of Nelson, Field Representative, National Film Board.

Mr. Barton addressed the gathering on "Film Utilization," and Mr. Jobbins talked on "Group Discussion."

The Christina Lake representative reported that owing to economical reasons and curtailment of field representatives owing to cuts in Government grants to the National Film Board it would be unable to continue having a field representative call any longer and had decided to poin Grand Forks.

Trail reported improvement in screenings to public organizations, schools and service clubs to such an extent as to be faced with the necessity of a second projection machine. G. L. Groutage felt confident that this would be forthcoming in the near future.

A dinner was served by the women of the church. T. D. Rosling, Nelson Chairman, made a presentation to Mr. Jobbins and his wife. Mr. Jobbins has been transferred to the Toronto office of the National Film Board.

A picture "Grand Forks May Day" was then shown. Delegates then attended the Gyro birthday dance.

On Sunday a committee was formed of Alec Inch of Grand Forks, R. McHallum of Nelson, and L. E. Pascoe of Trail to construct a resolution to be sent to H. W. Herridge, M.P., and O. L. Jones, Okanagan-Yale, the National Film Board at Vancouver and the Commissioner of Films of U.B.C., stating that "this convention abhorred the action of the Government in cutting the appropriation of the grant to the National Film Board and felt that the grant should be increased as to carry on the work of the Board in areas where the economical or geographical difficulties would not permit the Film Council to extend services to unserviced areas."

It passed unanimously.

A motion was put to hold a Spring and Fall convention, Trail being chosen as the Spring convention city in March, 1949.

The Dhow is an Arab coastal vessel of abbout 150 tons gross weight with one lateen sail. It was widely used in the slave trade.

Private Brand fine cut tobacco, ½ pound, $1.61. VALENTINE'S.

COME TO GREENWOOD'S AND USE OUR LAY-AWAY PLAN FOR YOUR CHRISTMAS SHOPPING.

Homemade cakes and pastries fresh daily. Order your Christmas cakes NOW. BOWLADROME COFFEE BAR

We carry a complete line of Chrysler factory-approved parts for your Dodge, DeSoto, and Dodge truck. CUTHBERT MOTORS LIMITED

COWBOY JOE will entertain at the Joymaker's Whist Drive, Modern and Old Time Dance tonite. Cards 8:15, Dance 11:00. Everybody welcome.

Pay for your raffle tickets and merchandise at Kinauction office in Capitol Theatre. Open today 1:30 to 5:30. Phone 60.

A full stock of chrome-plated bathroom fittings. Towel bars in all lengths, tumbler holders, toothbrush racks, soap holders, etc. HIPPERSON'S

Magic-skin dolls that sleep. British manufacture, $6.75 and $9.50. Wettums dolls—three sizes $1.25 to $1.95. The CHILDREN'S SHOP, 652 Baker

Always in good taste. Greeting Cards printed with your name and address by NELSON DAILY NEWS PRINTING DEPARTMENT

Annual meeting Nelson Garden Club, Civic Centre, W. I. Room Friday, 19th, 8 p.m. Election of officers, presentation of garden contest awards and colored films. Everyone welcome.

For real buys in rebuilt typewriters, Remingtons, L. C. Smiths, Royals and Underwoods. Easy monthly payment plan if desired. D. W. McDerby, "The Typewriter and Adding Machine Man," 536 Ward St., Nelson

For drying clothes on rainy days, folding clothes-horses, the equivalent of 50 feet of clothesline. Fold up into small space for storing. Also ceiling-dryers, complete with pulleys and rope. HIPPERSON'S.

WHAT is the Craft Centre? A Handicraft supply shop. WHERE is the Craft Centre? 302 Baker St. HOW to find the Craft Centre? Take the Chamber of Mines entrance. Follow the red arrow down the Hall. WHEN is the Craft Centre open? All day Saturday. Closed all day Wednesday. Every other day: 12:30-5:30

FUNERAL NOTICE

Funeral services for the late George Rolfe will be held from the Thompson Funeral Home Friday at 1:30 p.m. Rev. W. J. Silverwood will officiate and interment will be in the Nelson Memorial Park.

FUNERAL NOTICE

Funeral services for the late Jens Christian Hansen will be held from the Thompson Funeral Home Friday at 2:45 p.m. Rev. G. Gordon McL. Boothroyd will officiate and interment will be in the Nelson Memorial Park.

FUNERAL NOTICE

BREEN—Requiem mass for the late Phillip Breen will be sung by Msgr. A. K. McIntyre at 9 a.m. Friday at the Sacred Heart Church, Rossland. Rosary Thursday evening 8 p.m. in the Parish Hall. Arrangements are entrusted to the Kootenay Funeral Home, Trail, B.C.

Ike and Churchill Often at Odds, but Cooperation Only Way Writes General

NEW YORK (CP)—Anglo-American armies did not drive to take Berlin in the final stage of the war because Gen. Eisenhower opposed Winston Churchill and was supported in doing so by the combined chiefs of staff.

This is the supreme commander's own explanation, given in his book of the war, "Crusade in Europe," to be published Monday (by Doubleday and Co. Inc. and Doubleday Canada, Ltd.).

He says he believed a "take-Berlin-before-the-Russians" policy would have been stategically unwise and stupid.

The decision he made—it has since become the subject of much debate—is only one of numerous occasions on which, Eisenhower says, he argued with the then British prime minister on how the battles in Europe should be fought.

"Crusade in Europe" indicates that, from the day combined headquarters were set up until they were disbanded after victory, there were numerous occasions when British and American political and military leaders did not see eye to eye.

POLITICAL FUTURE IN MIND

Eisenhower pictures Churchill as a man with tremendous interest and drive to take part in anything, constantly participating in strategy and even military tactics. But he presents him as a man who viewed the war not only as a military problem but also as a means of obtaining post-war political advantage in Europe.

United States policy, as he shows it, was to treat the war as strictly a military problem, to be ended expeditiously by any means at hand.

But, for all the differences he mentions, Eisenhower's theme is that Allied forces are the only way to fight a successful modern war. He points to supreme headquarters as a standing example disproving the old military maxim that coalitions cannot fight successfully.

Against every dispute he cites many more examples of cooperation.

Not the least of the book's interesting sidelights is Eisenhower's estimate that if the Germans had had their V-weapons six months earlier, the invasion of France from England might well have been impossible.

A BACHELOR ONCE PERSUADED

Churchill, while he could and did constantly suggest and argue with Eisenhower, had no authority to issue orders directly. These had to go through the combined chiefs of staff in Washington. Here Gen. Marshall almost invariably backed Eisenhower. "Crusade in Europe" indicates that Marshall had a tremendous influence on the war and its strategy.

Eisenhower acknowledges that, while Churchill would pursue his arguments to the last, once he saw he could not influence a decision he threw his whole support behind it.

While Eisenhower may have missed the political significance of Berlin, he made a proposal early in the war to both Churchill and Roosevelt, and supported it at every opportunity, which might have eliminated many of the present difficulties in post-war Germany.

This was for a joint "supreme headquarters" occupation of Germany of all four powers, with no zonal boundaries for each force. He says he believes such an agreement could have been reached with Russia during the war. This would have eliminated such trouble spots as Berlin and a "partitioned" Germany. But nothing came of this proposal.

East Kootenay Coal Output Off

VICTORIA, B.C.—Coal production in East Kootenay totalled 85,297 long tons during October, down 7478 tons from the same month in 1947. Total for the Province was 134,372 long tons, compared to 138,314 last year.

Production figures for East Kootenay follow:

Crow's Nest Pass Coal Co. Ltd.: Elk River Colliery 23,273 (23,351); Michel Colliery 62,024 (55,426); Corbin Colliery (13,998).

Totals for East Kootenay District 85,297 (92,775).

Totals for Province 134,372 (138,314)

Coke produced at Michel 9363 long tons.

L.A. YULE TREE TOWERS OVER GOTHAM'S

LOS ANGELES (AP)—They measured Los Angeles' Christmas tree today, and it's tops. It soars 95 feet, says Harry Morrison in charge of the project for the downtown Business Men's Association. That's five feet higher than the 90-footer New York promises for the coming Yuletide. The tree was cut yesterday in Angeles National Forest.

TWO CASH PRIZE WINNERS IN NELSON Area

MRS. T. H. WILLITS 420 Third St.

MRS. P. J. COTE 221 Behnsen St.

Every week there are two cash prize winners in the Nelson area on

MALKIN'S MELODY MONEY TIME

Listen in EVERY THURSDAY

CKLN—9:45 p.m.

Try YOUR skill for cash prizes.

Nelson - Trail Rossland Freight

J. C. MUIR

Phones: Nelson 77; Rossland 171; Trail 1001

Connections for: SALMO — KASLO — CRESTON — NAKUSP

Now more than $500,000,000 Protection in force

Now in its 67th year, North American Life has more than half a billion dollars of life insurance and pension policies in force.

Each of the 170,000 policies which make up this large amount of protection represents an investment in future security by a family or an individual. Every policyowner may not fully comprehend the broad beneficial effect of $500,000,000 protection on the future welfare of our country. But each one knows that his own position is made more secure because he belongs to the large family of North American Life policyowners. Many thousands of families have already benefited from their North American Life policies which have become payable, for the Company has paid more than $150,000,000 in benefits since it was established in 1881.

North American Life is a Mutual Company, operated solely for the policyowners, and the large volume of protection in force is, we think an evidence of the good service and the competent advice given by the Company's sales representatives and employees. The Company welcomes the continued patronage of its policyowners and of prospective clients.

NORTH AMERICAN LIFE ASSURANCE COMPANY

ESTABLISHED 1887 A MUTUAL COMPANY

F. D. CUMMINS, Branch Manager

D. F. SUTCLIFFE, J. E. YOUNG, 208 Medical Arts Bldg., Nelson.

C. T. ARMSTRONG, Grand Forks District.

LEN G. CAMOZZI, Rossland.

R. A. FOWLER, Trail.

AARON WALDE, Cranbrook.

The fisheries of the world, in normal times, annually yield about $762,000,000 worth of food and industrial products.

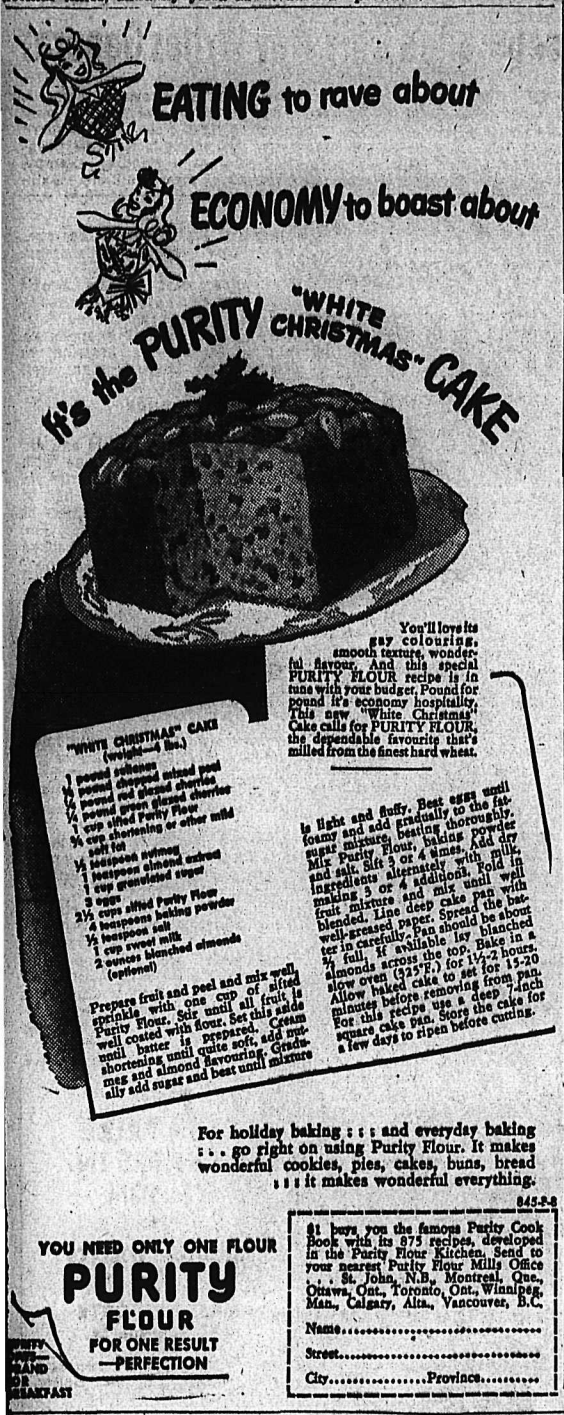

BARCLAY ON BRIDGE

By Shepard Barclay

"The Authority on Authorities"

IT HINGES ON READING

EVERY ITEM deduced from your reading of the opponents' hands may be wrong except some one vital detail. But if that is correct, it is all you require to make your plan work in some situations. This is especially so in the case of certain fairly complex squeeze plays. It applies in most interesting fashion to some of the devastating double squeezes built by skilful declarers.

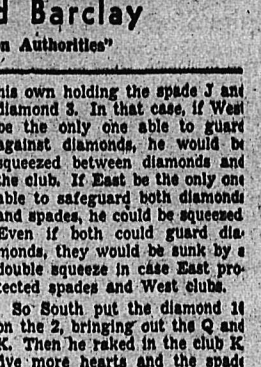

(Dealer: South. Both sides vulnerable.)

South	West	North	East
1 ♥	Pass	2 ♣	Pass
3 ♥	Pass	4 ♥	Pass
4 NT	Pass	5 ♦	Pass
6 ♥			

West followed his scoring of the club A with a switch to the diamond 2, and South went to work at his card reading. He decided that, if West had not held the club Q, he would have repeated the suit in order to help establish it for East—hence West had it.

South's thinking then followed orderly lines. With eleven tricks in sight and no club to lead for a finesse of the J, he had to build a squeeze. Suppose he played so as to have in dummy the diamond A-8 and club J when he led the last heart, also having in his own holding the spade J and diamond 3. In that case, if West be the only one able to guard against diamonds, he would be squeezed between diamonds and the club. If East be the only one able to safeguard both diamonds and spades, he could be squeezed. Even if both could guard diamonds, they would be sunk by a double squeeze in case East protected spades and West clubs.

So South put the diamond 10 on the 2, bringing out the Q and K. Then he raked in the club K, five more hearts and the spade A. So when the last heart was now led, his double squeeze worked. West had to keep the club Q to top the J, so discarded a diamond from the J-8. The club J was then tossed from dummy, and East was squeezed. If he threw away the spade K, the J would become good, so he picked a diamond from the 9-7. That enabled the diamond 8 to the A to drop both the J and 9 and make the 8 good for the final trick.

• • •

Tomorrow's Problem

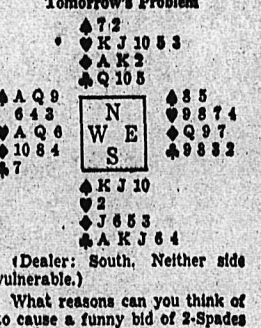

(Dealer: South. Neither side vulnerable.)

What reasons can you think of to cause a funny bid of 2-Spades by West over South's 1-Club?

Distributed by King Features Syndicate, Inc.

Beauty Hints

By IDA JEAN KAIN

Best Plan Is to Eat at Parties, Not Overeat, to Keep Your Figure

Light refreshments are so fattening! It takes real fortitude to be very social and anything like slim at the same time. The extra-curricular calories add pounds—a minimum, they tell me, of a half-pound to a party. Two women who went to four parties in one week gained two pounds apiece. "Of course," one protested, "it's not altogether the parties that put on the weight . . . it's having to cook dinner for the family afterwards!" Well, it's either too many parties or too many calories.

Naturally the hostess tries to outdo herself in serving tempting food. At a recent luncheon, given by a hostess famous for her cooking, the dessert consisted of fresh coconut layer cake and homemade ice cream. It was during this course that the subject of weight came up, and one "dieter" promptly produced a copy of her 1200 calorie diet. The ladies were very much interested, and the diet sheet was circulated while they ate the double dessert—with nuts. Comment: "My, this diet seems to allow a lot of food—I'm sure I don't eat that much." Ah well. . . .

I am of the opinion that dieting is out at parties. After all, the hostess has gone to a lot of work to please her guests, and it is ungracious not to be tempted. But it does not follow that a guest has to overeat. One hot roll is all that courtesy requires be eaten . . . appetite is something else. Anyone who goes to numerous lunches, teas and dinners, should keep the calories under control, but without fanfare.

What about the fattening dessert? Well, if for reasons of health a guest must refuse the sweet dessert, the hostess understands. Anyone whose weight is considerably above normal should decline the dessert . . . for health reasons. Often as many calories can be saved by leaving off the dessert as were consumed in the rest of the meal. It's only the extra calories that are fattening.

This brings us to the question: If you're on a strict diet should you stay away from parties altogether? Not all of them, for boredom leads to overeating. The best plan is to eat at parties, but not overeat, and back this up by restricting the calories at the other meals. Of course the family should not be slighted at dinner, and it takes gumption to prepare food and not eat heartily . . . but if you had your calories at lunch, you are not entitled to the full quota at dinner.

And at tea parties, it's not the tea that's fattening. It's the frosted cakes and the dainty sandwiches. Cocktails? One can be made to last for the hour you're there.

You'll find that deleting the calories from a party will not spoil the fun—and it will save your figure.

Call Off Rome Strike To Contest Saskatoon Seat

ROME (AP)—The Communist-led Confederation of Labor Tuesday night called off a country-wide strike of Government employees set for Thursday. The decision was announced after a Commission representing the Government and Labor voted in favor of a pay raise for Civil Service employees.

NEW BOARD BIDS FOR SETTLEMENT IN CARPENTERS' STRIKE

VICTORIA (CP)—A new Conciliation Board will be set up to attempt settlement of the dispute between union carpenters and building contractors of Victoria.

The new Board will have broader scope than the one which unsuccessfully tried to find agreement recently.

Majority award of the first Board recommended a 7½ cents an hour increase. This award was rejected by the union which demanded 15 cents boost to bring the daily wage to $1.55.

For Parents

By GARRY CLEVELAND MYERS, Ph.D.

Many Nervous Mothers Find Comfort And Help in Acquiring a Hobby

Not everybody can sing well. But practically everybody can develop some special interest or hobby from which he or she may gain considerable satisfaction and become a happier person that is easier to live with.

"Dear Dr. Myers: Since I wrote to you last, I am much improved and thought perhaps some other mother might benefit from this letter.

"I read your bulletin entitled, "The Nervous, Jittery Mother." The paragraph which speaks of an outside interest for a nervous person appealed to me, for my doctor advised the very same thing.

A HOBBY HELPS

"I think a hobby helps, too. My hobby is singing. All my life, ever since I found out I had a pretty good voice, I longed to be a singer, but I was married and vocal lessons cost so much; so I never got a chance to use my talent until several months ago. I was asked to sing with an orchestra and they liked me enough to have me sing the same song three times. I also sing regularly in our church choir. Then I have another opportunity to join the Moose Glee Club being organized.

"I would like to pass this bit of advice along to women who get bored with their house work. When they are doing some chore, like scrubbing or washing dishes, if they would only sing while they work they would find it fun instead of drudgery. I used to be self-conscious about people seeing me as I worked outside. Now when I go out to wash windows or work in the yard, I just start singing a favorite song, and I never think of myself at all, or about any neighbors.

GET SOME REST

"I was interested in your article, 'Summer Schedule for Children.' I did what you suggested. Jimmy relaxed every afternoon from 2 to 4. Then I got some rest, too. I would lie down then myself. Jimmy played so hard when he was up that I am sure the rest did him worlds of good.

"I also have my work strictly on schedule, which is a wonderful help. My doctor advised it. I used to be working all the time and wondered how other women ever got through. Now I know. They must follow a schedule, too. I have spare time now to read to our boy and play with him. The whole family is happier and I am so glad we adopted a child. If we were younger we would like to adopt another one."

This mother's idea about following a schedule is good, but some women are so constituted as not to adapt themselves well to a schedule, especially if they worry over failure to keep right on the dot. Indeed, some mothers waste needless nervous energy at fretting when they don't get the baby or tot to bed right on the minute. Schedules can have great values when used sensibly.

LUMBER OUTPUT DIPS

OTTAWA (CP).—August production of sawn lumber moved to a lower level in August, but the cumulative output for the first eight months of the year was practically unchanged from a year ago, the Bureau of Statistics reported today.

August output totalled 586,495,000 feet board measure compared with 610,464,000 a year ago, and in the eight-month period, 3,798,162,000 feet against 3,779,299,000 a year ago.

British Columbia output was 1,745,781,000 compared to 1,612,540,000 feet in 1947.

Sailboats Collide, 20 Perish

ATHENS (AP)—Press dispatches said two sailboats collided Monday off the Island of Skiathos and 20 persons, passengers and crews, perished.

Phone 144 for Classified Service

LONDON (CP)— More than 80 awards will be made yearly for the best kept Railroad Stations on the Southern Region of Britain's Nationalized Railways. Among the judging points: Tidiness of platforms, offices, waiting rooms and display of station gardens.

Tunnel Collapses On Boys at Play

WASHINGTON (AP)—Two 12-year-old boys were buried alive when a tunnel they were digging at play collapsed. Firemen, summoned by relatives, dug out the bodies.

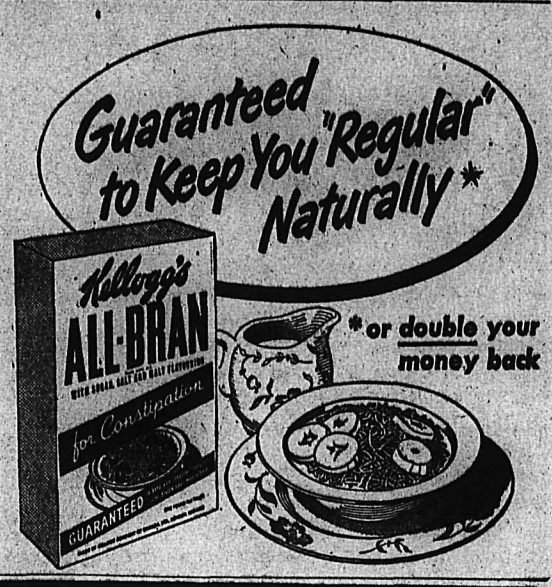

ARTHRITIC RHEUMATIC PAINS

If you are suffering the agony of tortured limbs and the strain that goes with it . . . read

Mr. Clark obtained much needed welcome relief with Lantigen "C". Don't you delay—obtain real relief with Lantigen "C" Dissolved Oral Vaccine . . . get a bottle today.

LANTIGEN LABORATORIES LIMITED
12 Richmond Street East
Toronto 1

185 Ribidge St.,
Peterboro, Ontario

Lantigen Laboratories Ltd.,
12 Richmond St. East,
Toronto, Ontario.

Dear Sirs:

My husband has been a sufferer of Arthritis for about 10 years and about 18 months ago started to take Lantigen. He has taken six bottles and has found great relief. The pain was mostly in his feet and he walked very badly, but now he walks much better and the pain is almost gone from his feet, which shows Lantigen helped a lot.

He has slept better since taking LANTIGEN.

Mrs. J. Clark

LANTIGEN "C"

NEW Rinso WITH SOLIUM GIVES THE WHITEST WASH

It's amazing but true! On rainy days or sunny ::: whether clothes are hung indoors or out . . . new Rinso with Solium gives your wash a new brilliance never before known. The results are amazing! White things actually come whiter *than brand new* ::: washable colors come brighter *than brand new!* And the oftener clothes are washed with new Rinso THE WHITER AND BRIGHTER THEY GET! Just think! New Rinso gives these astonishing results even in the hardest water. For the whitest wash, get new Rinso containing Solium today! A LEVER PRODUCT

NOW GETS WHITE CLOTHES WHITER THAN BRAND NEW★

NOW GETS WASHABLE COLORS BRIGHTER THAN BRAND NEW★

Rinso with Solium!

★NO OTHER SOAP IN THE WORLD CAN GIVE THESE RESULTS . . . NO OTHER SOAP CONTAINS SOLIUM

SO SAFE FOR CLOTHES . . . SO KIND TO HANDS

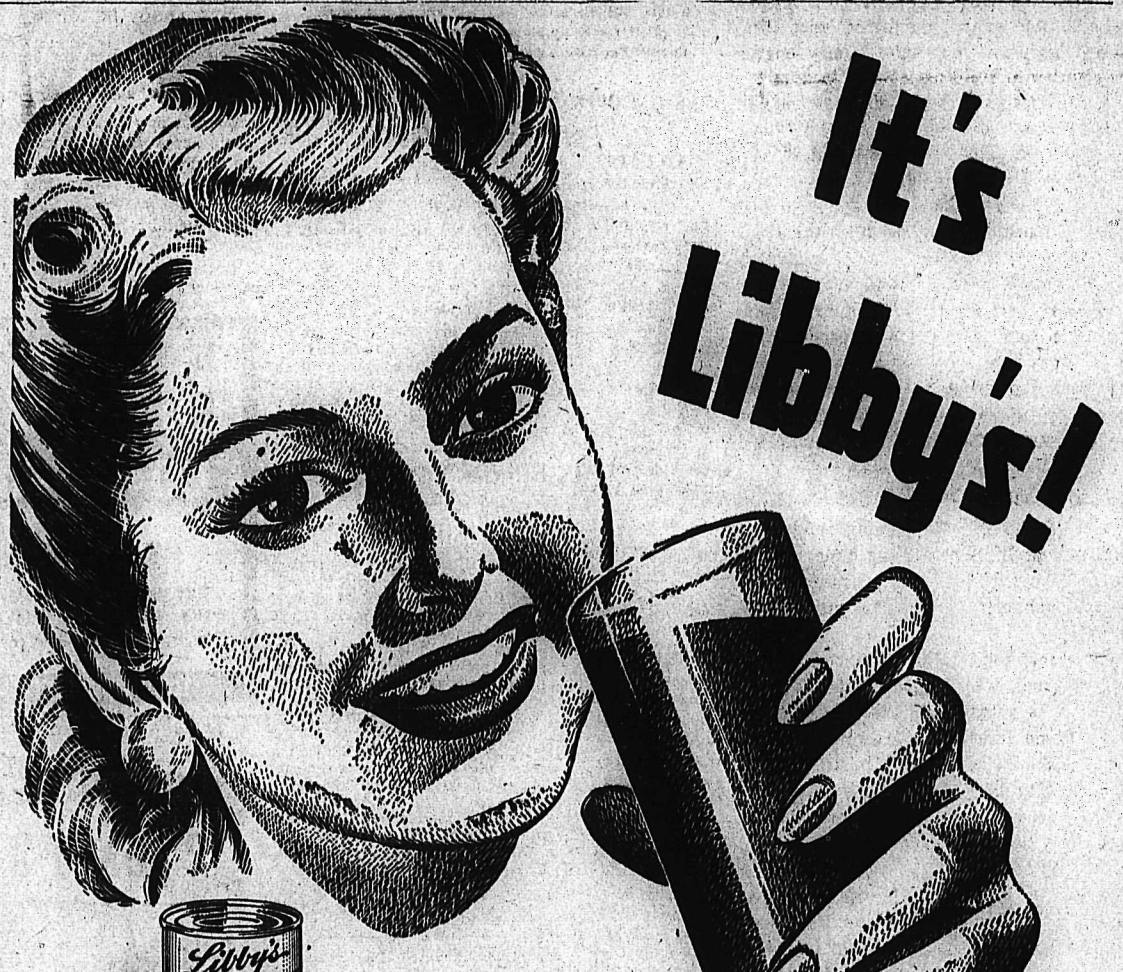

Until you've tasted Libby's, you don't know how delicious a tomato juice can be. Only the choicest fruit are used in this superbly delicious juice, prize tomatoes specially grown from selected seed. And the very moment they reach glowing, red-ripe perfection, when they're packed with fine flavour and loaded with vitamins, they're rushed to Libby's kitchens. There, they're "Gentle Pressed" and packed within a few hours. Their garden-fresh flavour and goodness is captured intact. That's why Libby's "Gentle Press" Tomato Juice is more sought after than any other tomato juice in Canada.

Serve Libby's often—as a pick-up at breakfast, a cocktail at lunch, an appetizer at dinner. Keep it in the refrigerator and let the children help themselves. Libby's is good for them—an excellent dietary source of vitamins A and C which aid growth and help to maintain appetite.

Libby's Gentle Press TOMATO JUICE

DOUBLE YOUR MONEY BACK

if you don't agree that Libby's "Gentle Press" Tomato Products—Juice, Catchup, Chili Sauce and Soup—are the best you've ever tasted.

LIBBY, McNEILL & LIBBY OF CANADA, LIMITED • CHATHAM, ONTARIO

KIRKLAND LAKE, Ont. (CP)—The following report was found on file at Tech Township Police Headquarters recently: "Answered a call to Taylor Avenue where a dead cat was reported on the street. A search was made of the vicinity but no dead cat could be found."

MONTREAL (CP)—The average Canadian white-collar worker would need an $800 monthly pay check to live comfortably in Egypt, said Mrs. C. Pilley of Cairo on a visit here. The cost of living in Egypt has jumped 400 per cent since 1939, she said.

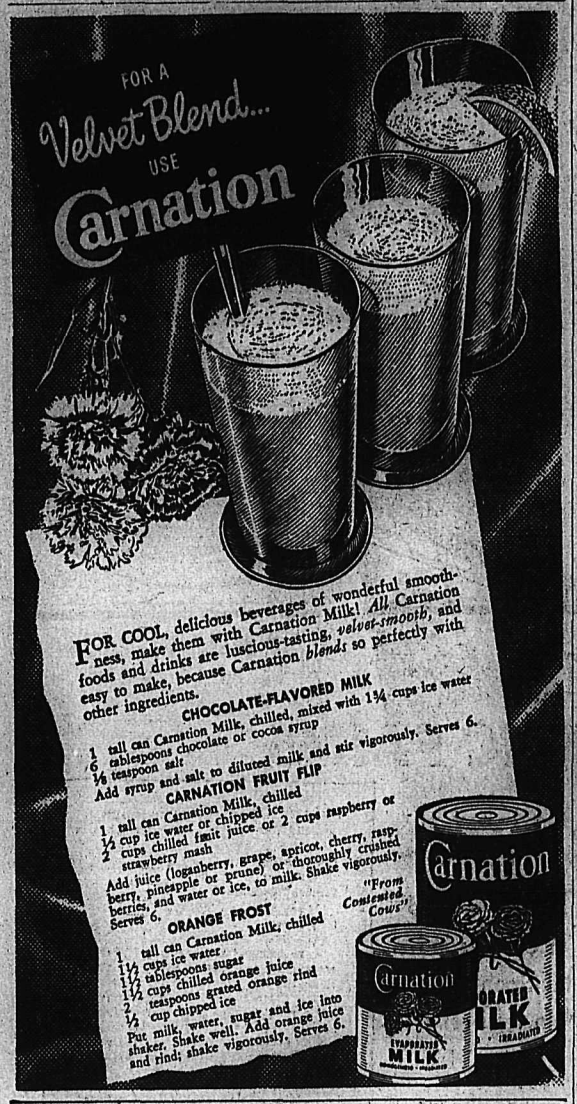

FOR COOL, delicious beverages of wonderful smoothness, make them with Carnation Milk! All Carnation foods and drinks are luscious-tasting, *velvet-smooth*, and easy to make, because Carnation *blends* so perfectly with other ingredients.

CHOCOLATE-FLAVORED MILK

1 tall can Carnation Milk, chilled, mixed with 1¾ cups ice water
6 tablespoons chocolate or cocoa syrup
½ teaspoon salt
Add syrup and salt to diluted milk and stir vigorously. Serves 6.

CARNATION FRUIT FLIP

1 tall can Carnation Milk, chilled
½ cup ice water or chipped ice
2 cups chilled fruit juice or 2 cups raspberry or strawberry mash
Add juice (loganberry, grape, apricot, cherry, raspberry, pineapple or prune) or thoroughly crushed berries, and water or ice, to milk. Shake vigorously. Serves 6.

ORANGE FROST

1 tall can Carnation Milk, chilled
1½ cups ice water
1½ tablespoons sugar
1½ cups chilled orange juice
2 teaspoons grated orange rind
½ cup chipped ice
Put milk, water, sugar and ice into shaker. Shake well. Add orange juice and rind; shake vigorously. Serves 6.

Allege Councillor Had Deal With City, Seek $4000

VICTORIA (CP) — Councillor A. E. Beasley, of North Cowichan Council, has resigned his seat and a writ has been issued against him in Supreme Court registry here asking $4000 damages.

The action was taken by the Council on advice of its solicitor, R. D. Harvey, K.C., after it was alleged that Councillor Beasley has had business dealings with the municipality.

It is alleged that he contravened sections 26 and 27 of the Municipal Act.

Section 26 provides a penalty of $2500 for a Councillor entering into a contract with the municipality he represents.

Section 27 provides a penalty of $50 for a Councillor who disqualifies himself in this manner for each time he continues to sit in the Council.

Mr. Beasley, a Chemainus hardware merchant, was asked to resign at an early November meeting by C. L. Deykin, Qualichan Lake President because of an alleged infraction of the act.

Meeting again last Friday the Council accepted the resignation of Mr. Beasley.

(Decision to apply for the writ was taken after the municipality sought the advice of Mr. Harvey).

The act provides that action may be taken against a Councillor who disqualifies himself by either the municipality or any ratepayer.

Monty Got Job, But Alexander Ike's Choice

NEW YORK (CP)—Field Marshal Montgomery got the job but Field Marshal Alexander, now Governor-General of Canada, was Gen. Eisenhower's first choice as Commander of British forces in the campaign in Western Europe.

The story is told in Eisenhower's book on the war, "Crusade in Europe," being published next Monday.

He says he understood originally that either Alexander or Montgomery was available. They then had rank of general.

TOP SOLDIER

"At that time I expressed a preference for Alexander, primarily because I had been so closely associated with him and had developed for him an admiration and friendship which have grown with the years. I regarded Alexander as Britain's outstanding soldier in the field of strategy. He was moreover, a friendly and agreeable type; Americans instinctively liked him."

Prime Minister Churchill finally decided however, that Alexander should not be spared from the Italian operations and Montgomery was assigned, "a choice acceptable to me."

"General Montgomery has no superior in two most important characteristics. He quickly develops among British enlisted men an intense devotion and admiration—the greatest personal asset a commander can possess. Montgomery's other outstanding characteristic is his tactical ability in what might be called the 'prepared' battle. In the study of enemy positions and situations and in the combining of his own armor, artillery, air and infantry to secure tactical success against the enemy he is careful, meticulous and certain."

Builder Who Locked Council From City Hall Passes

VANCOUVER (CP) — Ephraim Blair Sentell, 96, who built Vancouver's first City Hall in 1886, died at his home in Coquitlam, B. C., 18 miles East of here.

Born in St. John, N. B., in 1852, he moved West with the Canadian Pacific Railways and in 1885 helped build one of the largest structures of the day—a 296-foot high bridge at Stony Creek, B. C.

He arrived here the following year and was awarded the contract to build the first city hall and courtroom—an award that resulted in one of the most colorful incidents in Vancouver history.

When the building was finished, City Council did not have enough money to pay Mr. Sentell, so he locked them out for two weeks. They paid up.

White Roses Not For Girls Unless Intentions Serious

TORONTO (CP)—A man should not give a girl white roses unless his matrimonial intentions are serious, says Helen Hutson Weber.

"White roses mean a proposal, and are an invitation to trip down the aisle," says the rose stylist, who came from New York to arrange roses for the Royal Winter Fair flower shows.

Red roses are safer, she feels. They signify love, all right—but there's nothing binding about them.

Not Thorough Enough

BEDFORD, Ind. (AP)—Doug Kidwell of Mitchell, Ind., complained that the thieves who looted his automobile weren't thorough enough.

What they left him isn't much good without what they took, so he advertised in the Bedford Times Mail:

"Party or parties who took my gun, shells, shell vest and game bag from my car, Thursday, Nov. 11, may come back and get my bird dog."

WINNIPEG (CP)—Two Winnipeg men were re-united with their brother from Bucharest, Rumania, after half a century. Josef Spector and his wife were met at the railroad station by his brothers Henry, whom he had not seen for 50 years, and Maurice, who last seen him 45 years ago.

Movie Gossip

Ida Lupino, Glenn Ford Exchange Views on Lives of Film Stars

By BOB THOMAS

HOLLYWOOD (AP)—Film stars are the most interviewed people in the world. So it was inevitable that a couple would break under the strain.

When Ida Lupino and Glenn Ford were approached on the "Bonanza" set, they broke into the open field and started interviewing each other—with the expert touch of the cliche born of long practice. Here's the result:

Ford: "What do you dislike about actors?"

Lupino: "When they behave like actors off the set. You know, the two actors I've really enjoyed working with are you and Richard Widmark."

Ford: "I'm probably sticking my neck out, but the only two really fine actresses I've worked with are you and Bette Davis. This sounds like a mutual admiration society. Would you like to work for a woman director?"

Lupino: "No, I'd rather work for a man. I like the directness of a man. Women are indirect creatures. What do you like most in women?"

Ford: "I don't know. I guess it's a sense of humor. What do you like most in a man?"

Lupino: "Tenderness. What irritates you most about women?"

Ford: "Nothing. They're wonderful."

Lupino: "Not even lipstick stains in coffee cups?"

Ford: "No. What do you dislike about men?"

Lupino: "Laziness."

Ford: "Should an actress love the actor in love scenes?"

Lupino: "Naturally—for the moment. After all, the actor becomes the character she is in love with. Do you like women to pick out your ties?"

Ford: "No, I like my pipe and slippers set out at home, but not my clothes. Do you like fans?"

Lupino: "Of course. They give me my bread and butter. What has shaken you recently?"

Ford: "It's Hollywood's attitude. If you drive an inexpensive car, you're accused of being cheap. If you ride in a limousine, you're 'putting on the dog.' You can't win."

Hour's Work Buys More Food . . . Putnam

Adjustment Seen Bringing Food Prices Into Reasonable Balance

By FORBES RHUDE
Canadian Press Business Editor

An hour's work will buy more butter, eggs, milk and meat now than it would in 1910-14, says Agriculture Minister Putnam of British Columbia.

This is his reply to any suggestion that farmers may be getting too much for their products, and his contribution to an idea that food producers must permanently get a larger percentage of the country's earnings than in former times.

"Agriculture is the foundation of everything," says Mr. Putnam, with an explanation that he is a farmer himself and may be prejudiced. "It comes first—everything else is built on it."

He backs up a commonly-expressed idea that Canada can't have a depression if her basic industries of farming, mining, lumbering and fishing are active, which many carry to the point of saying, "If the farmer is prosperous there can't be a depression."

An Eastern businessman put it this way recently: "A few years ago I paid as much to operate my car as I did for food for my family. I like my car but I have to have food. I don't think our past attitude on the proportion we pay for food has been realistic."

WORRY ABOUT INCOMES

On the other hand, right now people are worried about the amount of their incomes which goes into food, and business in other lines is worried that customers won't be able to buy anything else.

It is part of the re-adjustment of prices, wages and values which has been going on since the war and bringing many strains in the process.

Perhaps one light may be showing. High farm prices have given a tremendous impetus to farm mechanization. As it proceeds production cost may drop, making possible some fall in prices with the farmer still retaining a good share.

FARMS IMPROVE

In the current boom of industrial expansion, there is some tendency to overlook what is happening in Canada's most basic industry, but a visit to departments of agriculture will dispel any idea that agriculture has become static. Like everything else it is on the move and far-reaching adjustments are being made. For one thing widespread campaigns are wiping out disease which has been costing farmers millions of dollars in their livestock and thus adding to the ultimate cost of food to the consumer.

Emphasis is being placed on efficiency of production, and in some instances this may make for larger farm units.

On the proper working out of programs under way across the country will depend the fate of the price-tag on the food you buy.

FALMOUTH, England (CP)—Imprisonment by a fall of earth in a rabbit burrow, Bunty, a three-year-old Terrior, took two weeks to dig himself free. His owner, Mrs. Andrew Farrant, had given Bunty up for lost until, caked with mud, he struggled up her garden path and collapsed at her feet. Bunty is recovering.

Over $2 Million Contributed to Red Feather Campaign

TORONTO (CP)—Greater Toronto contributed $2,087,073 to the Red Feather Community Chest campaign for funds for 66 organizations, Campaign Chairman Frank H. Rowe announced.

NO DISHONESTY IN HANDLING OF U.B.C. FUND

VANCOUVER (CP) — A general meeting of University of British Columbia students Tuesday heard the report of a special Finance Investigation Committee which probed alleged misappropriation of $42,000, pledged to the War Memorial Gymnasium Fund.

The students were told the 1947-48 Student Council used $16,000 for general expenditures, including payment of debts from the previous year. The remaining $26,000 of gym fund money represented cash on hand, bonds, inventories and fixed capitol assets.

The Committee report said "not the least evidence of dishonesty or breach of any faith on the part of any officers or member" had been found.

Recovery Plan Only Hope for Europe Says Coldwell

SASKATOON (CP)—The European Recovery Plan is "the only hope for rehabilitation of Europe," M. J. Coldwell, national C.C.F. leader, told a Saskatoon audience of about 600 persons Tuesday night.

Mr. Coldwell praised American authorities in Germany for "the excellent job of re-education along democratic lines" that was being done.

He said he had previously held fears that U. S. occupation would result in folding a society along the lines of American capitalism, but added, "What we saw proved us wrong."

He and other delegates attending the recent Commonwealth talks had visited Germany and had been permitted to talk "privately and unsupervised" with occupation authorities, German officials and others.

Australia to Add Aircraft Carrier To Navy

PEARL HARBOR (AP) — The Royal Australian Navy, down to one-fourth its wartime strength, will add an air arm next year. Rear Admiral John A. Collins, first Naval member of the Australian Naval Board and Chief of Naval Staff, told reporters the R.A.N.'s first aircraft carrier will be commissioned in May, 1949.

PICTON, Ont. (CP)—The health unit that has been in operation here for some time may be duplicated in Hastings County. The unit is comprised of a medical health officer and three nurses and has been valuable for work in discovery and following up of cases of communicable diseases.

5 PUREX Quality household papers for YOUR home

PUREX TOILET TISSUE
The high quality paper . . . now Facial Soft. Strong, absorbent, and economical.

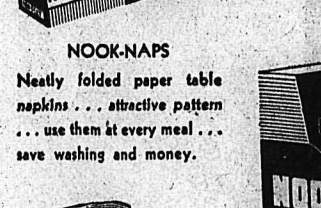

HAND-E-WRAP
Ideal home-size heavy waxed paper . . . hundreds of uses in the home. Conveniently packed in handy "tear-off" package with metal cutting edge.

NOOK-NAPS
Neatly folded paper table napkins . . . attractive pattern . . . use them at every meal . . . save washing and money.

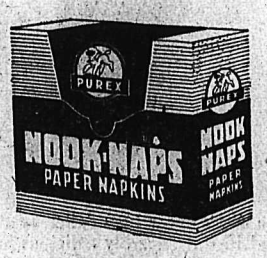

JIFFY TOWELS
Keep a roll in the kitchen . . . and in your bathroom. Excellent for drying hands, wiping or dusting . . . highly absorbent.

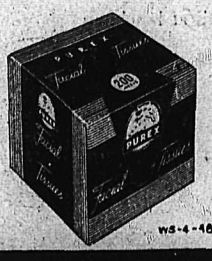

FACIAL TISSUES
Specially designed for convenience, folded and packed for easy use. Soft, extra strong . . . ideal for removing make-up.

WS-4-48

Buy PUREX QUALITY PRODUCTS

HAWES' FLOOR GLOSS

Self-Polishing

JUST WIPE IT ON—IT SHINES ITSELF
NO RUBBING — NO POLISHING
for linoleum, tile, varnished or painted floors.

BE SURE IT'S HAWES'

Doctors Prove the Palmolive Plan brings 2 out of 3 women Lovelier Skin in 14 days!

YOU, TOO, may look for these skin improvements in only 14 DAYS!

Less Oily.....
Younger Looking.....
Fewer Blemishes.....
Less Blackheads.....
Fresher.....
Clearer Color.....

If you want a complexion the envy of every woman—the admiration of every man—*start the 14-Day Palmolive Plan tonight!*

Remember, the Palmolive Plan was tested on women of all ages and types of skin. Dry! Oily! Normal! Young! Older! And 2 out of 3 gained new beauty in just 14 days—no matter what skin care they had used before!

Every woman who longs for a lovelier complexion should start this Palmolive Plan today!

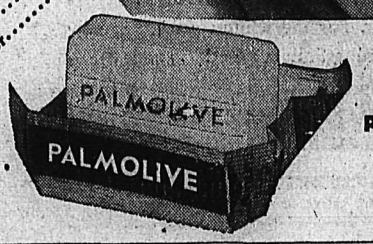

DOCTORS PROVE PALMOLIVE'S BEAUTY RESULTS!

P.S. For Tub or Shower—Get the NEW, Big, Thrifty Bath Size Palmolive!

SPORTS

Win Assures Third Spot . . .

lements Scores Three s Smokies Drub Leafs

e Standings:

	W	L	D	Gf	Ga	Pct.
ane	11	2	0	76	46	.846
berley	5	5	1	52	56	.500
	4	7	1	54	64	.364
on	3	9	0	42	58	.250

TRAIL, B.C.—The Trail Smoke ters sewed up third place in the estern International Hockey ague for the time being at least they trimmed the Nelson ple Leafs 7-4 in a well-played, t, rugged hockey fixture on all ice Wednesday night.

Big Zeke Clements, performing hat trick for the locals with ee goals, paced the attack.

e opening whistle had scarcely ded when both clubs poured on power, but pay-dirt wasn't k until Johnny Fargher bagged first goal on a pass from Jack atrick at 10:24, Trail was ap- g the presure, and their de- was trapped hopelessly out osition. Ab Cronie, however, back at 13:49 and tied the with an unassisted marker was labelled from the moment t his stick at the blue line.

e pace was snapped up con- ably as the second period got r way and during a smooth r play, Barefoot put the Maple s ahead as he banged one home, le drawing an assist.

e power play having paid off Nelson, the Smoke Eaters took y at it, and with orange and k milling all around the Leaf nding zone, big Zeke Clements, ing his first game of the season defence, slammed the rubber Heuston at the 16:26 mark, Buckna assisting on the play. refoot drew a penalty at 17:09 Trail poured on more power paid off at 18:09 as Clements banged one home, with Nicol time assisting.

e third period was a scant one te and 35 seconds old when her bagged the tying marker, ed by Allen on a lovely pass- ttack. Trail went one up again 5 as Clements, playing a grand on defence, completed the hat by bagging his third goal of the game on an assist from Don Anderson. Jimmy Anderson, put Nelson within attacking range, by taking a tripping penalty, and while he was off Bicknell tied the score, with Koehle helping.

Play was fast and rugged for the next few minutes as each team pulled off hair-raisers around the opposition net. The game was banged wide open as Fred Hergert took a fast checking penalty at 13:58, and in quick succession Frank Turik scored at 14:23 from Don Anderson, and Don Anderson scored unassisted at 14:33 as he stole the puck from a Nelson defenceman in front of the goal. Then to really sew up the contest, youthful Stan Chmiel banged one home from Coach Ab Cronie at 16:58.

Lineups:

Nelson—Heuston; Tatcnell, Barefoot; Kilpatrick; Allen, Fargher; Subs—Vickers, Haldane, McClenaghan, Lubeck, Koehle, Wassick, Bicknell, Hergert.

Trail—Margoreeth; Christensen, J. Anderson; D. Anderson; Turik, Secco; Subs—Love, Chmiel, Sissons, Clements, Nicol, Cavanagh, Buckna, Sutherland, Cronie.

Referees—J. Morris and Wellock.

SUMMARY

First period—1, Nelson, Fargher (Kilpatrick) 10:24; 2, Trail, Cronie 13:49.

Penalties—Barefoot, Turik.

Second period—3, Nelson, Barefoot (Koehle) 5:30; 4, Trail, Clements (Buckna) 16:26; 5, Trail, Clements (Nicol) 18:09.

Penalties—Sutherland, Barefoot.

Third period—6, Nelson, Fargher (Allen) 1:35; 7, Trail, Clements (D. Anderson) 8:05; 8, Nelson, Bicknell (Koehle) 9:50; 9, Trail, Turik (D. Anderson) 14:23; 10, Trail, D. Anderson 14:33; 11, Trail, Chmiel (Cronie) 16:58.

Penalties — Cronie, J. Anderson, Hergert.

Trail Curling

Results of Wednesday night's games in the Trail Curling Club's Crown Point Competition follow:

V. E. Ferguson 5, D. MacDonald 10
A. Balfour 8, C. Tyson 7
A. W. McDonald 6, A. E. Calvert 7
A. E. Allison 7, E. L. Jones 5
R. Stuart 6, L. F. Wendell 7
D. Forrest 7, R. C. McGerrigle 11
J. Wilkie 5, H. Currie 8
S. Gray 4, A. Forrest 9
A. Robb 7, A. A. Simonson 9
R. P. Dockerill 6, R. Somerville, Sr. 3
J. Leckie 8, L. L. Fortin 10
W. McLeary 10, W. S. Ross 8

Thursday's draw:

6:00—Reg Stone vs D. MacLennan; A. G. Robertson vs F. Strachan, J. A. E. Montpellier vs W. E. Vance, E. Jandrell vs W. L. Wood.

7:30—W. H. Sheppard vs W. H. Baldrey, J. DeVito vs G. G. Service, T. A. Rice vs F. J. Piester, R. Dunlop vs Roy Stone.

9:00—W. F. Doubt vs T. Mathieson, A. Crichton vs A. M. Chesser, J. Atwell vs A. H. Woolf, G. S. Ortner vs E. S. Shannon.

MINE CARS and CAGES
• HOIST, SKIPS
AERIAL TRAMWAYS
WESTERN BRIDGE
A STEEL FABRICATORS LTD.
VANCOUVER, B.C.

Hawks Tip Canucks to Tie Rangers, Leafs

CHICAGO (CP)—The lowly Chicago Black Hawks fought from behind twice here Wednesday night to defeat the third-place Montreal Canadiens 4-3 before 14,967 fans and force a three-way tie for the National Hockey League cellar position.

The victory moved Charlie Conacher's Hawks into a tie with New York Rangers and Toronto Maple Leafs. The Rangers played a 4-4 draw with Detroit while Boston Bruins defeated Toronto, 2-1. Canadiens fell two points behind the second-place Bruins.

Summary:

First period—Scoring, none.

Penalties—R. Conacher, Richard, Prystai, Mosdell, Nattrass, Guidolin, Harvey, Reardon, J. Conacher.

Second period—1, Montreal, Carveth 3:35; 2, Chicago, Mosienko (R. Conacher, Bentley) 6:42; 3, Chicago, Stewart (J. Conacher, Bodnar) 8:38; 4, Montreal, Lach (Harmon, Richard) 13:13; 5, Montreal, Harvey 14:15.

Penalties—Reardon (minor and misconduct), Bentley, Riopelle, J. Conacher.

Third period—6, Chicago, Bodnar (Stewart, McCaig) 4:33; 7, Chicago, Stewart (Nattrass) 10:16.

Penalties — Gadsby (2), Harvey, Richard.

5TH HOME VICTORY

BOSTON (CP) — Little Nobby Warwick, the National Hockey League's top point-maker, accounted for all of Boston scoring as the Bruins gained their fifth straight home victory with a 2-1 decision over Toronto Maple Leafs before a 13,900 crowd at the Boston Garden. The goals were Warwick's seventh and eighth and boosted his 10-game total to 16 points.

Summary:

First period—1, Toronto, Bentley (Taylor) 5:43.

Penalties—Schmidt, Egan, Lynn.

Second period—2, Boston, Warwick (Schmidt, Crawford) 13:07.

Penalties—Barilko (2), Warwick.

Third period—3, Boston, Warwick (Harrison, Sandford) 16:00.

Penalties — Sandford (major), Gardner, Barilko, Lynn.

4 MINUTES, 3 GOALS

DETROIT (AP) — New York Rangers scored three times in the first four minutes of the second period to earn a 4-4 tie in a National Hockey League game with Detroit Red Wings before 12,606 fans.

Summary:

First period—1, Detroit, Gauthier (Howe, Abel) 4:09; 2, Detroit, Enio (Gee, Reise) 14:11.

Penalties—Howe, Shero (2), Colville, Reise, Enio.

Second period—3, New York, Leswick (Kullman, Laprade) :10; 4, New York, Lund (Raleigh, Shero) 3:09; 5, New York, Albright (Stanowski) 3:54.

Penalties—Lumley, Enio.

Third period—6, New York, Laprade :35; 7, Detroit, Gee 9:21; 8, Detroit, Gauthier (Gee, Enio) 15:30.

Penalties—None.

On The 10-Pin Alleys

Mrs. V. Graves led her 10-pin toppers to a 1088-993 victory over W. Leslie's bowlers on the Legion alleys Tuesday night.

Mr. Leslie took the evening's honors with a 191 single and 344 aggregate.

Scores were:

W. LESLIE
R. Fereno 217, D. Bowker 211, T. Parkinson 221, W. Leslie 344. Total 993.

MRS. V. GRAVES
Low Score 191, B. Vecchio 269, V. Graves Sr., 308, Mrs. V. Graves Sr. 320. Total 1088.

High individual score W. Leslie, 191.

High aggregate score W. Leslie, 344.

M. DeFerro's pin busters went down to a 1070-927 defeat at the hands of R. Brown's bowlers in a scheduled game in the Legion Christmas tournament Wednesday night. Their loss was despite the efforts of J. McMillan, who rolled a 176 single and 322 aggregate.

Scores were:

M. DeFERRO—E. Browett 164; E. Anderson 231; J. McMillan 322; M. DeFerro 208; Total 927.

R. BROWN—J. Thomas 217; T. Parkinson 250; H. Edwards 287; R. Brown 316; Total 1070.

High single—J. McMillan, 176.

High aggregate—J. McMillan, 322.

Marilyn Ruth Take Captivates New York Crowd

By FRED KERNER
Canadian Press Staff Writer

NEW YORK (CP) — First-night audiences in New York City are traditionally "cold." But just such an audience did an about-face Tuesday night when they saw pretty Marilyn Ruth Take skate.

The 20-year-old charmer from Toronto made her first local professional figure-skating appearance and captivated a packed house at huge Madison Square Garden. Her flashing smile and rhythmic ice ability were featured in a colorful production number of the Ice Follies show which opened Tuesday.

A former Canadian senior champion in her chosen field and a member of Canada's Winter Olympics team last year, Miss Take joined the ice show late this Summer in California. Weeks of hard practice followed by try-out shows on the West Coast and in Chicago were climaxed with her debut in "the big city."

"I get four weeks holiday coming to me—and I know I'll be just anxious to get back to the show for another year," she said.

Just where does all this lead?

"Well, I've had several offers of screen tests, but I think I prefer skating to acting. I hope to stay with the show about five years, and then think of settling down."

Fights

By The Associated Press

TOLEDO — Tommy Bell, 146, Youngstown, outpointed Cecil Hudson, 158, Milwaukee, 10.

LOS ANGELES—Maxie Docusen, 130¾, New Orleans, stopped Bobby Jackson, 132, Los Angeles, 4.

SEATTLE—Buford Ransom, 147½, Seattle, knocked out Johnny Suarez, 145½, Portland, Ore. 3.

DETROIT — Lester Felton, 144, Detroit, outpointed Henry Jordan, 146, Philadelphia, 10.

"POP" SIDWELL STILL HARD AT SWIMMING TRADE

By GRAHAM TROTTER
Canadian Press Staff Writer

WINNIPEG (CP) — In Western Canada the name Arthur (Pop) Sidwell is synonymous with swimming. Rightly so—for several years now proteges of the veteran coach have copped most of the laurels in Western swim meets.

Pop started swimming in 1905 at the age of 11. He has hardly been out of the water since. Now 54, with silver-gray hair and a jaunty walk, he still is hard at it.

Most of Coach Sidwell's spare time is taken up with his hobby. While he is not occupied at his trade—photo engraving—he is conducting classes for members of the Y.M.C.A. and Y.W.C.A. or students of the University of Manitoba. He has been coaching day and night—practically every day of the week—for the last 10 years. In the last three years he conducted almost 2000 classes.

Coach Sidwell's fondest ambition was to compete in the Olympic Games. He never realized that dream—the First Great War cancelled the 1916 Olympics after he was chosen for the English swimming team.

But now Pop is coaching present and future Canadian Olympians. Vivian King—a champion Canadian swimmer who competed in the Olympics this year—has been coached by him for the last three years. Canada's dismal showing in the last Olympics was no surprise to the little coach. He claims it wasn't due to lack of enthusiasm or coaching but to shortage of swimming facilities.

Strikes and Spares

MIXED LEAGUE

DEMONS
E. Bereau 419, K. Forbes 469, H. Forbes 343, J. Morgan 379, H. Morgan 418, Spot 42. Total 2070.

NELSON MACHINERY
D. Johanson 353, H. Miller 490, D. Porteous 555, L. Greenwood 393, F. Porteous 563, Spot 24. Total 2378.

FLYING SAUCERS
A. Hinton 354, E. Hughes 351, D. Ward 510, J. Morris 565, J. Butler 454. Total 2234.

JONELLA'S NO. 2
T. Bittman 430, L. Cartwright 358, G. McCulloch 429, J. Belanger 519, E. Bringell 396, Spot 360. Total 2492.

VAN DE KAMPS
C. Beresford 309, F. Gill 500, L. Koehle 520, F. Beresford 765, G. Gill 439. Total 2533.

BOMBERS
I. Nadeau 433, M. Irvine 463, M. Peters 419, E. Nadeau 561, E. A. Peters 591. Total 2467.

MAD HATTERS
G. Macrone 685, B. Daynard 569, D. Norfield 525, P. Paleck 670, R. Ross 474. Total 2923.

JONELLA'S
M. Maco 322, B. Beresford 314, H. Jeffery 390, V. Jeffery 354, Low Score 332. Total 1702.

HOTSHOTS
M. Haggart 427, A. Bringali 415, D. Sutherland 552, L. Woods 567, B. Spiers 405, Spot 336. Total 2702.

MUSTANGS
B. Kelly 534, L. Gri 453, L. Boates 496, M. Potter 481, B. Moore 638, Spot 96. Total 2698.

CARRIERS
A. Myers 543, I. Myers 445, G. Phillips 432. Total 1420.

SLACKNESS OF ROCKET RICHARD IN SCORING RACE TALK OF N.H.L.

By NORMAN ALTSTEDTER
Canadian Press Staff Writer

NEW YORK (CP) — The "Rocket" is replacing the flying saucer as the mystery provoking the most comment of the year.

The searing enigma, why did Maurice (Rocket) Richard of Montreal Canadiens score 50 goals in the 1944-45 season and only 28 last year?

Manager Frank Boucher of New York Rangers says this is the answer: Richard sifted through war-weakened teams during the height of his scoring flare and now is baffled by rebuilt defences in the National Hockey League.

Oh yeah? Hints Baz (Montreal Star) O'Meara: "One of these nights the Rocket will resume his scoring ways and the incense burning will start all over again."

This latest Richard rumpus started when James A. Burchard of the New York World-Telegram paraphrased Boucher thus:

"It's ridiculous to compare him (Richard) in the same breath with Howie Morenz, Bill Cook, Aurel Joliat, Nels Stewart and other old stars who really earned their goals. Anybody can score against cream puffs. It's a little tougher against brick ice cream."

Tuesday night Boucher expanded in an interview on the remarks he made to Burchard, which included:

1. Richard would garner a total of 20 goals this season "if he gets hot." The Rocket has shared two tallies in the 11 games he has played this season.

"Don't forget that Morenz and the others had only three-man attacks in the old days," said Boucher, "but don't get me wrong. If the Canadiens by any chance wish to free Monsieur Richard, I will be delighted to have him."

Kootenay Basketball Association Mooted

Formation of a Kootenay Basketball Association that would enable top district teams to compete in the British Columbia playdowns, is in the air.

Saturday, representatives from East and West Kootenay will meet in Nelson to mull over the matter. Result may be an agreement that the Association be born.

The Association would possibly be an amalgamation of teams in Kimberley, Cranbrook, Fernie, Nelson, Trail and Rossland.

East Kootenay hoop interests may be spoken for at the meeting by Bill Lucas of Kimberley, although Cranbrook and Kimberley may have spokesmen. Eric Bishop, President of the Trail Basketball Association, will represent Trail and possibly Rossland, and Archie Birse, Manager of the Nelson Civic Centre, Nelson.

Canada's Future In Olympics To Be Discussed at A. A. U. Meeting

By W. R. WHEATLEY
Canadian Press Staff Writer

MONTREAL (CP)—Canada's future in development of amateur sport, with particular attention to strengthening the Dominion's Olympic Games competition, may be decided in London, Ont., this weekend.

The amateur Athletic Union of Canada meets Nov. 18-20 and the Canadian Olympic Association, irking under its status of committee under the A.A.U., gathers the final day with its President, A. Sidney Dawes.

Union President George C. Machum said Wednesday that business Thursday and Friday is expected to be routine. Saturday morning has been set aside for an open, full-dress discussion on what to do for sport generally and Olympic competition.

What divergences of opinion may arise, and how sharp they may be, remain to be seen.

Machum said all sports-governing bodies have been invited to the meetings, particularly that of the final day, when opinions or submissions will be sought.

He expected no definite plan "will be finalized" because some representatives may want to report back to their executives. Any concrete result may not come until after a meeting in Ottawa Jan. 7-8 of sports-governing bodies with the Federal Government's National Council on physical fitness.

On the other hand, Dawes is definitely in favor of a Canadian Sports Congress, patterned after that in Sweden, and is of the opinion the C.O.A. should be controlled by all sports-governing bodies instead of being a committee of the A.A.U. of C.

It is also known that the C.O.A. is not averse to applying for letters patent and a charter, with members of the newly incorporated C.O.A. being appointed by all the sports-governing bodies. Appointment would be on a basis proportionate to the bodies' numerical participation in major and minor events of Olympic and British Empire Games.

SWEDISH SUCCESS

Dawes said Sweden's success in sport stems from its sports congress, with 60 representatives from 25 sports-governing bodies and bolstered by $1,000,000 a year contribution from the Swedish Government. He is in favor of a Federal grant for all sports-governing bodies in Canada.

Machum did not think the Swedish plan feasible in Canada. He said it smacks too much of European regimentation and that "Canadians won't be told what to do."

He said it was reasonable to think the Canadian Government would do more for sport than it has in the past but too great Governmental participation would make sport "mechanical and without sentiment."

He advocated financial aid not from the Government but "from across Canada." All sports organizations and communities should get behind sport under competent leadership everywhere.

Machum said there should be "radical changes" in the C.O.A. set-up and the identical body should handle British Empire Games, not two organizations with overlapping membership.

Dawes' view of the A.A.U. of C. is that its principal aim should be to further track and field sports.

"These are administered by the various national amateur athletic unions of the various countries, and as the sports of track and field are so widely practised right from our childhood days up, and because they enter into so many other sports, the unions are generally the most important of the national sports-governing bodies.

"In Canada, however, our amateur athletic union also administers boxing, wrestling, weight-lifting and gymnastics, which tends to divide their interest."

Stamps to Be Best Conditioned Team In Western Football

By KEN METHERAL
Canadian Press Staff Writer

CALGARY (CP) — Coach Les Lear promised his hard-as-nails cowboys will be the best conditioned team ever to represent Western Canada in a Dominion football final.

"You can't win ball games when you're out of condition," said the burly ex-Winnipeger.

"Stampeders are in good shape now and believe me they'll be even tougher on Nov. 27."

CERDAN FLYING TO U.S. FOR BOUTS

PARIS (AP) — Marcel Cerdan, wolrd middleweight boxing champion, left here Wednesday night by plane en route to New York.

The Frenchman, who lifted Tony Zale's crown last September, plans to fight a number of non-title matches in the United States this Winter.

With Stane And Besom

Results of Wednesday night's games in the Nelson Curling Club's Jeffs Cup Competition follow:

D. Valentine 18, J. B. Gray 4.
J. P. McLaren 7, R. E. Horton 9.
L. A. Desireau 6, J. Thom 7.
A. B. Ronmark 8, W. Marr 5.
R. Foxall 9, W. Young 4.
T. A. Wallace 8, D. D. McLean 9.
A. Farentholtz 3, A. H. Whitehead 15.
J. Teague 5, F. Ewing 9.
R. D. Wallace 4, A. H. Allan 9.

The weasel is the most bloodthirsty killer of all North American animals.

99.9% PLUS
PURE CANADIAN ZINC
USED IN
Burgess Batteries

BURGESS BATTERY COMPANY
NIAGARA FALLS CANADA
9-188

Blade Changing's a Breeze
WITH THE NEW
Gillette
BLADE DISPENSER

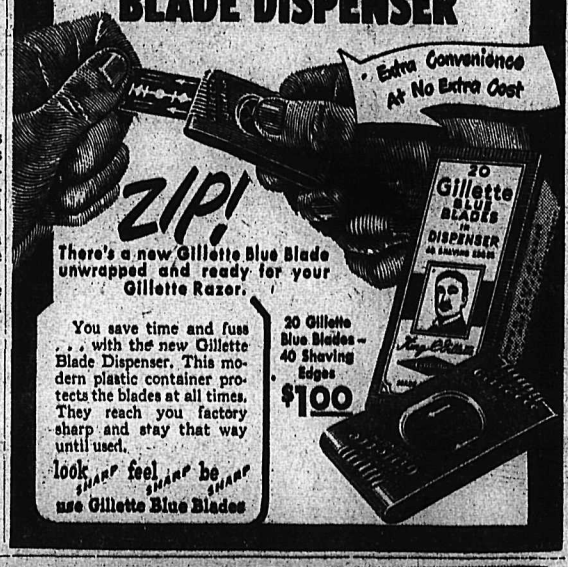

for a truly Mild smoke
MILLBANK
VIRGINIA CIGARETTES

AMOUS TODAY AS IN 1804
THE Preferred DEMERARA RUM

Matured and Bottled in England

LEMON HART

Advertisement is not published or displayed by the Liquor Control Board or by the Government of British Columbia.

TORONTO STOCKS

MINES	
Amal Larder	.11
Anglo-Huronian	8.65
Armistice	.07½
Aubelle	.12½
Aumaque	.18
Aunor	3.10
Base Metals Mining	.65
Bevcourt	.25
Boycon	.03
Bralorne	6.75
Broulan	.30
Buffalo Ankerite	1.63
Bufadison	.60
Buffalo Red Lake	.09
Castle-Trethewey	1.58
Central Patricia	1.15
Centremaque	.07
Cochenour	1.85
Colomac Yellowknife	.06
Coniaurum Mines	.72
Consolidated M & S	126.25
Conwest	1.42
Croinor	.39
Delnite	1.12
Dickenson Red Lake	.52
Discovery	.26½
Diversified	.35
Dome Mines	14.00
Donalda	.50
Duquesne	.55
East Amphi	.10
East Malartic	1.60
East Sullivan	3.10
Elder	.38
Eldona	.73
Falconbridge Nickel	4.70
Frobisher	2.10
Giant Yellowknife	4.70
God's Lake Gold	.38
Gold Eagle	.04
Golden Arrow	.08
Golden Manitou	2.68
Hard Rock Gold	.22
Harker Gold	.06½
Harricana	.10
Heva Cadillac	.10½
Hollinger	11.50
Hudson Bay M & S	55.50
Int Nickel	37.00
Int Uranium	.50
Jack Waite	.15
Joliet Quebec	.45
Kerr-Addison	12.25
Kirkland Lake	1.26
Labrador	5.85
Lake Shore Mines	10.75
Lamaque Gold	5.50
Lapa Cadillac	.05
Lingman Lake	.26
Little Long Lac	.71
Louvicourt	.40
Macassa	1.90
MacDonald	.77
MacLeod Cockshutt	.24
Madsen Red Lake	2.21
Malartic Gold F	1.62
McIntyre-Porcupine	50.00
McKenzie Red Lake	.30
McMarmac	.13½
Negus	2.07
New Bidlamaque	.05
Noranda	55.50
Normetal	3.05
Omnitrans Ex	.07
Paymaster	.33
Perron Gold	.62
Pickle Crow Gold	1.87
Powell Rouyn Gold	.70
Reeves MacDonald	3.00
Preston East Dome	1.32
Queenston	.36
Quemont	15.00
San Antonio Gold	3.25
Sen Rouyn	.41½
Sherritt Gordon	1.52
Sladen Malartic	.21¼
Springer	1.50
Stadacona	.52
Steep Rock	1.58
Taku River Gold Mines	.31
Teck-Hughes Gold	2.39
Toburn Gold Mines	.46
Upper Canada	1.35
Ventures	5.90
Waite Amulet	8.95
Wright Hargreaves	2.20
OILS	
British American	24.00
British Dom	.30
Imperial	19.85
Inter Petroleum	13.15
Mid Continent	.06¼
Royalite	24.75
United	.13
INDUSTRIALS	
Abitibi Power	15.25
Bell Telephone	43.25
Brazilian Traction	19.15
Brewers & Distillers	15.00
B C Power A	26.00
B C Power B	3.00
B C Pulp	111.50
Burns & Co Class A	28.00
Burns & Co Class B	16.00
Can Brew	20.75
Canadian Celanese	90.50
Can Cement	23.00
Can Ind Alcohol	12.50
Can Malting	47.50
Can Packers A	33.00
Can Pac Rly	15.85
Coast Copper	1.10
Cockshutt Plow	12.65
Cons Paper	19.45
Distillers Seagrams	19.75
Dom Textile	11.50
Fanny Farmer	37.50
Ford of Canada A	25.50
Gatineau	17.25
Gen Steelwares	14.85
Gypsum Lime	16.00
Hiram Walker	28.50
Imperial Oil	19.75
Imperial Tobacco	14.00
Inter Nickel	36.75
Loblaw A	30.25
Massey Harris	21.50
McColl Front	12.85
Moore Corp	73.00
Page Hershey	39.00
Powell River	45.00
Power Corp	15.65
Shawinigan	23.75
Steel of Canada	81.00
United Steel	7.00

VANCOUVER STOCKS

MINES	
Bayonne	.05
Bralorne	6.75
Canusa	.08½
Cariboo Gold	1.08
Golconda	.50
Grandview	.24
Hedley Mascot	.32
Pend. Oreille	5.90
Pioneer Gold	2.55
Quatsino	.12
Reeves MacDonald	3.05
Sheep Creek	1.52
Silver Ridge	.18
Utica	.18½
OILS	
Anaconda	.12½
Anglo Canadian	39.10
A P Consolidated	.22
Cal. & Edmonto n	5.70
Calmont	.42
Commonwealth	.61
East Leduc	.36½
Globe	.68
Home	11.25
Mercury	.19
National Pete	.51
Okalta Com	1.42
Pacific Pete	2.25
Royalite	24.50
Southwest Pete	.35
Vanalta	.20
INDUSTRIALS	
Coast Breweries	3.25
Brooklyn St	.07

TODAY'S News Pictures

Elizabeth's Child Fourth Generation In Royal Family

—Central Press Canadian
GREAT-GRANDMOTHER

—Dorothy Wilding photo
GRANDMOTHER

—Central Press Canadian
MOTHER

Queen Mary became a great-grandmother and Queen Elizabeth a grandmother when Princess Elizabeth gave birth to a son Nov. 14, making the fourth generation in the Royal Family. A temporary nursery has been set up in Buckingham Palace and the cradle, lent by the Queen Mother, was once used by Princess Elizabeth herself. Elizabeth and her husband, Prince Philip, are expected to leave Buckingham Palace about the middle of December to spend Christmas at the King's favorite country place, Sandringham, in Norfolk.

Britons Welcome Royal Prince

A crowd of thousands at the gates of Buckingham Palace, London, greeted the word of the birth of a son to Princess Elizabeth and the Duke of Edinburgh.
—AP Wirephoto via radio from London.

Toronto Tellers Count Cash To Down Beat

TORONTO, (CP) — Ever see a teller whistling in his cage?

Probably not, but you might any day now at the Queen and Yonge Streets branch of the Bank of Montreal here, which Tuesday began piping canned music into the premises to cheer up staff and customers.

Though the music was often hot the cash flicked through 50 staff members' fingers as coolly as ever. Not a cent out in the balance, not a beef over the counter.

Majority of customers seemed to like it. The ones that don't will have an opportunity to say so. The Bank plans to hold a poll among clients to see if the music stays.

The customers most in favor were the ones waiting in line. Said one: "Wonderful. It makes waiting much more pleasant and drowns out the noise of the calculating and typewriting machines.

Another, rhythmically clipping coupons, said: "A fine break (snip) in the (snip) business day."

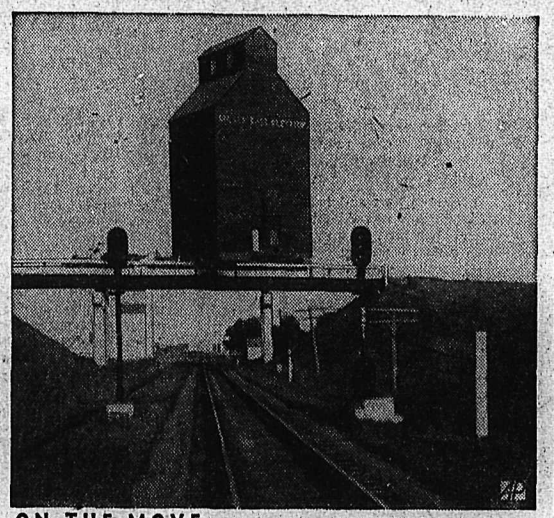

ON THE MOVE — **This 230-ton grain elevator crosses an over-pass on the Great Northern Railway at Glenfield, N. D., during a 65-mile move from Hamar, N. D., to Wimbledon, N. D. William Reese of Thief River Falls, Minn., moved it in 3 days.**

They'll Do It Every Time

By Jimmy Hatlo

On the Air

THURSDAY, NOV. 18, 1948

CKLN
1240 ON THE DIAL

7:00—O Canada
7:02—News Summary
7:07—Sunrise Serenade
8:00—CBC News
8:15—Breakfast Club
8:45—Morning Devotions.
9:00—BBC News
9:15—Western Tunes
9:30—Morning Concert
9:59—Time Signal
10:00—Train Time
10:01—Woman's World
10:15—Five Roses Radio Kitchen
10:20—Mid Morning Varieties
10:45—Nat Brandwynne
11:00—Musical Varieties
11:15—Les Brown
11:30—Famous Voices
12:00—The Notice Board
12:15—Press News
12:30—B.C. Farm Broadcast
12:55—Interlude
1:00—Old Favorites
1:30—Bernie Braden Tells a Story
1:45—Music for Thursday
2:00—B. C. School Broadcast
2:30—The Little Show
2:45—Western Five
3:00—Ethel and Albert
3:15—Interlude
3:20—Sketches in Melody
3:30—Swingtime
3:45—BBC News
4:00—Tony the Troubadour
4:14—Train Time
4:15—Afternoon Serenade
4:30—Stories of Adventure
4:45—Easy Listening
5:00—Sacred Heart Program
5:15—Bob Eberly With John Gart
5:30—Peerless News
5:45—Organ Reveries
6:00—Kraft Music Hall
6:30—Cavalcade of Melody
7:00—CBC News
7:15—News Roundup
7:30—Eventide
8:00—Nations Business
8:15—Recital
8:30—Vancouver Symphony "Pops"
9:15—Varsity Show
9:45—Malkin's Melody Money Time
10:00—CBC News
10:15—For Your Information.
10:30—Nocturne
11:00—God Save the King

CJAT
610 ON THE DIAL

7:00—Peerless News
7:15—Breakfast for Two
7:35—Fun at Breakfast
7:45—Hymn for the Day
7:50—Breakfast for Two
8:00—CBC News
8:15—Breakfast Club
8:45—Laura Ltd.
9:00—Music Workshop
9:15—Aunt Lucy
9:30—Lake of Woods Milling
9:35—Good Morning, Neighbor
9:45—Good Morning Neighbor
10:15—Happy Gang
10:45—Sing Along
11:00—Memorable Music
11:15—Musical Fill
11:30—Jumping Jacks
11:45—Wakely Trio
12:00—Luncheon Concert
12:30—Press News
12:45—Smoke Rings
1:00—Moods in Melody
1:15—Classical Music
1:30—Bernie Braden
1:45—Commentary—Parents School
2:00—B. C. School Broadcast
2:30—Air Kindergarten
2:45—Western Five
3:00—CJAT Goes Calling
3:45—BBC News
4:00—The Inside Story
4:15—Jack Smith Show
4:30—Dance Bands
5:15—Wagstaff Sportscast
5:20—Press News
5:30—John and Judy
6:00—Kraft Music Hall
6:30—Wayne and Shuster
7:00—CBC News
7:15—News Roundup
7:30—Eventide
8:00—Nation's Business.
8:15—Vocal Recital
8:30—Vancouver Symphony
9:15—Musical Fill
9:30—Music of Manhattan
10:00—CBC News
10:15—Musical Fill
10:30—Nocturne
11:00—Musical Fill
11:30—Peerless News

THE ANSWER, QUICK!

1. What is the largest Spanish speaking city in the world?
2. What is a tourniquet?
3. Is chop suey a Chinese national dish?
4. Who is the Emperor of Ethiopia?
5. What does the sandman supposedly bring to little children?

HOW'D YOU MAKE OUT?

1. Buenos Aires, Argentina.
2. A device for arresting bleeding; originally a bandage twisted tight with a stick.
3. Not as we know it. It is an American dish.
4. Haile Selassie.
5. Sleep.

IT'S BEEN SAID

The man who consecrates his hours by vigorous effort, and an honest aim, at once he draws the sting of life and death; he walks with nature; and her paths are peace —Young.

YOUR FUTURE

Progress in money matters is favored today, and it is a good time to promote friendly relationships. An eventful year is ahead of you, in which there should be romance and valuable new friendships. It will be a year long to be remembered. A remarkably happy life is promised to the child who is born today. He will enjoy prosperity and popularity.

MODERN MANNERS

Don't hesitate to apologize if you accidentally hurt a person—any person—either physically or mentally. Be sincere and not too casual about it.

IT HAPPENED TODAY

On Nov. 18, 1938, Adolph Hitler, German Reichfuehrer, recalled the German Ambassador from the United States, in protest against a statement of President Franklin D. Roosevelt's. Louis Jacques Daguerre French painter and inventor of the daguerrotype process of photography, was born on this date in 1769.

LI'L ABNER

HENRY

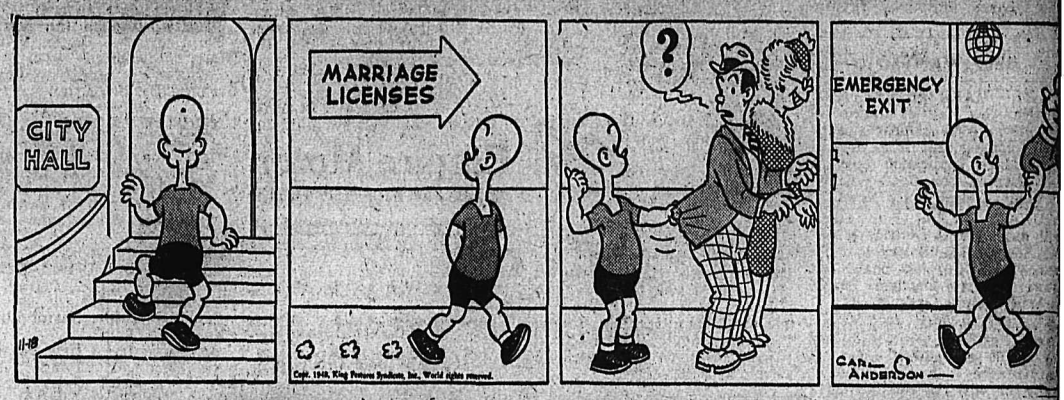

KING OF R.C.M.P.

BLONDIE

SECRET AGENT X-9

DONALD DUCK

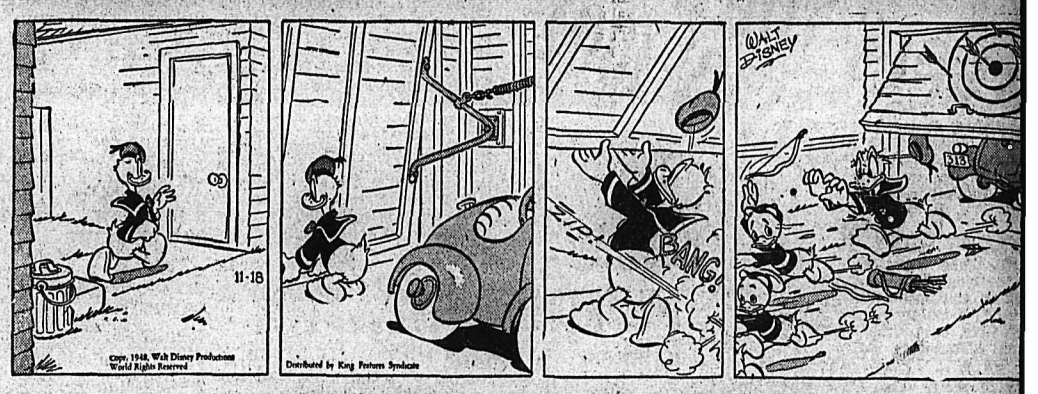

BUZ SAWYER

CLASSIFIED
PHONE 144

BIRTHS

ENABLES—To Dr. and Mrs. A. Venables of Victoria, B.C., late ...few Denver, Nov. 16, a son.

HADSEY—To Mr. and Mrs. Ber... Chadsey of Edgewood, at the ...w Lakes Hospital, Nakusp, ... 17, a son.

HELP WANTED

YS — MAKE MONEY AND ...in valuable business experience. ...e have good compact paper ...utes coming open from time to ...ne. Make application now to ...art earning soon. Contact C. W. ...amsden, Nelson Daily News.

ADUATE NURSE FOR GEN... duty, Fernie General Hospi..., Fernie, B.C., Salary to com...ence at $150.00 less board and ...om. Secretary-Manager, Fernie ...eneral Hospital, Fernie, B.C.

NTED FOR THE VICTORIAN ...ospital of Kaslo, Ward Maid, sal...y $60.00 per month, plus full ...aintenance, usual holidays. ...rite or wire Matron Victorian ...ospital, Kaslo, B.C.

NTED—EXPERIENCED STOPE ...iners. Please do not apply unless ...lly experienced and holder of ...asting certificate. Apply at 608 ...lica St. after 5 p.m. Kenville ...old Mines Limited.

NTED—CARETAKER FOR ST. ...ul's Church. Apply E. R. Ben...itt, Sec., 403 Richards St.

ANTED, MISCELLANEOUS

NTED — CEDAR POLES 25' ...d up, all classes. For price list ...rite or apply to P. P. Hlookoff ...Sons Ltd., Nelson, B.C.

P US YOUR SCRAP METALS ...ron. Any quantity. Top prices ...id. Active Trading Company, ...6 Powell St., Vancouver, B.C.

NTED—SOMEONE TO EITHER ...nate or sell small organ for new ...urch room. Townshend, R.R. 1, ...elson.

OL AND 2 BILLIARD TABLES ...ill pay good cash price. Box ...21 Daily News.

P YOUR HIDES TO J. P. MOR... ...n. Nelson, B.C.

NTED — PAIR CHILD'S ...ates, size nine. Phone 1024-R.

ROOM AND BOARD

OM OR ROOM AND BOARD ...r one or two respectable men ...grls. Very close in. Ph. 965-Y.

OM AND BOARD. KOKANEE ...dge. Under new management. ...one 678-R-1.

SITUATIONS WANTED

Y WILL DO BABY SITTING ...ytime day or night. Call Mrs. ...bson 886-Y.

ERLY WOMEN WILL LOOK ...er children anytime, day or ...ht. Phone 437-X.

JOB MAN. PH. 256-R. Carpen..., heating plant, kalsomining.

Y WILL BABY SIT EVE... ...gs. Phone 599-X-3.

MAN WANTS HOUSEWORK ...the day. Phone 812-R.

SINESS OPPORTUNITIES

FOR SALE
Kaslo, B.C., Property
...ery and Restaurant Equipment ...offer for sale (en bloc) the ...erty and equipment of the for... Kaslo Bakery and restaurant, ...ated by Thomas W. Foster. ...e Building (as to Lot 16-Block ... a two storey brick structure ...h basement) with restaurant ...e and Bakery on the first floor, ...living rooms above. ...e bake oven built in 1947-48, ...a capacity of 400 loaves is ...ed on Lot 16 adjoining. ...e Bakery equipment appears to ...ery complete for a Bakery of ...size. Particulars of the Bakery ...ment etc., and price may be ...on application to
D. St.DENIS, Trustee.
Box 196, Nelson, B.C.

SALE — SMALL LOGGING ...fit, timber, camp, beds, blank..., cooking utensils and complete ...gging equipment 1 horse, 1947 ...ercury 3-ton truck, new motor, ...e. Good road. Apply Smedbol ...os., Slocan City, B.C.

SALE — AGREEMENT ON ...y property. Value $3300. With ...nus, yield will be 7%. Box 521 ...ily News.

S, CANARIES, BEES, ETC.

...E FEMALE GIVEN TO GOOD ...me. Cowan, Kaslo.

CLASSIFIED DISPLAY

THE CHICKS WHICH GIVE RESULTS

YOUR CHICK ORDER SHOULD BE PLACED NOW!

...or nearly 30 years "THE ...HICKS WHICH GIVE RE...ULTS" have been raised by ...housands of Western Canada ...oultrymen.

...he following breeds will be ...vailable — White Leghorns, ...ew Hampshires, R. I. Reds, ...arred Rocks, Light Sussex, ...lack Australorps, Leghorn ...ampshire Cross and Austra...hites.

...rite for price list and full ...rticulars, and remember—

"It's Results That Count"

...ump & Sendall LTD

...x N Langley Prairie, B.C.
...x N Vernon, B.C.

PUBLIC NOTICE

FORM NO. 16
SECTION 87

LAND ACT

NOTICE OF INTENTION TO APPLY TO LEASE LAND

In the Land Recording District of Kaslo, B.C., and situate on Smelter Bay, Kootenay Lake, B.C.

Take Notice that I, Harold T. Stearns, of Hope, Idaho, U.S.A., occupation Geologist, intend to apply for a lease of the following described lands:

Commencing at a post planted on the High Water Mark of Kootenay Lake at the north-east corner of Wharf Reserve, Plan 558, being a subdivision of Part Lot 207, Kootenay District, thence northerly along said H. W. M. of the easterly shore of Kootenay Lake a distance of 2100 feet, thence westerly at right angles to the shore 400 feet, thence southerly parallel to and 400 feet distant from said H.W.M., to a point due west of the point of commencement, thence east to said point, and containing 16 acres, more or less for the purpose of operating machinery, dredging up tailings, and for wharf site purposes.

HAROLD T. STEARNS,
Dated, October 20, 1948.

FOR SALE, MISCELLANEOUS

FOR SALE — SIX PIECE DINETTE suite, white and black. R.C.A. Victor portable radio. Combination battery and electric. Baby carriage pram. Walter Wilson, Crescent Valley.

ROGERS RADIO — ALL WAVE. Perfect condition. Lace cloth, linen luncheon set, also smaller cloth and dinner napkins. Phone 1198-R.

2 PAIR BOYS' SKATES, SIZE 5, 1 pair boy's ski boots, size 6, all in good condition; also child's sleigh. Phone 803-X after 5.

1 PAIR LADY'S SPEED SKATES, size 10, for sale. Also 1 pair lady's white skates, size 3. Max Kasper Shoe Repair.

1 WHITE ENAMEL McLEARY GAS range. Modern style. Like new. Reasonable. Phone 30-Y or call at 502 Third St.

FOR SALE—KODAK REFLEX 3.5 coated lens, complete with carrying case, $125. Phone 1321-X.

WINTER APPLES, $1.25 TO $2.00 A box. Also 2 army tents. Phone 477-Y-3.

FOR SALE — MEDIUM SIZE Norge oil heater, $115.00, with oil supply. Phone 471-R-2.

FOR SALE—BLACK AND WHITE range and small baby's crib. Phone 947-X.

FOR SALE — EASY VACUUM cup washer. Model 80. Like new. $95. Phone 773-L-1.

JACK BOYCE GUN EXCHANGE, Guns for sale and exchange and expert gun repairing.

PIPE — FITTINGS — TUBES, SPECial low prices. Active Trading Co., 916 Powell St., Vancouver

FOR SALE — MINK BROWN Coney fur coat. Size 14. Like new. Phone 398-R.

FOR SALE — 2 PAIRS CHILDREN skates, sizes 1 and 2, $5 each. Apply 536 Ward Street.

PERSONAL

SEWING IN YOUR HOME OR mine. Phone 584-R-1.

YOUR PIANO CLEANED, TUNED de-mothed $6. Halleran, 508-Y-2.

WAWANESA MUTUAL FIRE INsurance Co. D. L. Kerr, Agent.

TOP PRICES PAID FOR ANtiques. Phone 1032 or 640 Baker St.

WAWANESA MUTUAL FIRE INsurance Co. D. L. Kerr, Agent.

TOP PRICES PAID FOR ANtiques. Phone 1032 or 640 Baker St.

10 CENTS! BIRTH CONTROL INformation and catalogue of hygienic supplies. Write Western Distributors, 61-L Ray Building, Vancouver.

10 CENTS! BIRTH CONTROL INformation and catalogue of hygienic supplies. Write Western Distributors, 61-L Ray Building, Vancouver.

ATTENTION SCHOOL BOARD Secretaries. We have a large stock of newsprint, mimeo and bond paper and can fill any order immediately. Daily News Printing Dept., Nelson, British Columbia.

MEN'S PERSONAL DRUG SUNdries, 19 Deluxe assorted $1.00, mailed in plain sealed wrapper. Finest quality, tested, guaranteed. Bargain catalogue free. Western Distributors, Box 24RN, Regina.

MEN, DON'T TAKE RISKS Be safe. Guard your Health. Hygienic Supplies (rubber goods) mailed in strong envelopes. Absolute secrecy without embarrassment. First-class merchandise. Price $1.00 per dozen, mailed one hour after receivng order. The Greb Trading Co., Dept. 255, 1275 Queen St. West, Toronto, Ont.

NIAGARA
One Trip
AUTO LOANS

PHONE FIRST TO GET AN AUTO LOAN IN A SINGLE TRIP. $20-$1,000 ON OWNER'S SIGNATURE.

LIFE INSURANCE AT NO EXTRA COST.

NIAGARA
Finance Company Limited
Est'd. 1930

Suite 1, 560 Baker St., Nelson
Phone 1095

BOATS and ENGINES

WANTED — 18-20 FOOT BOAT, suitable for 9 h.p. outboard motor. State price and location to P.O. Box 303 Nelson.

MOTORCYCLES, BICYCLES AUTOMOTIVE

1948 MERCURY LIGHT DELIVERY
1947 FORD LT. DELIVERY
1946 PONTIAC SEDAN
1937 FORD COUPE
1935 CHRYSLER SEDAN
1932 MODEL B FORD
1929 WHIPPET SEDAN
1947 AUSTIN 3-TON TRUCK
PONY TRACTORS
1945 HG42 CLETRAC CRAWLER TRACTOR

Terms and Trades

We Pay Cash for Good Used Cars.

Empire Motors
803 BAKER ST. — PHONE 1135

FOR SALE
FARMALL
"CUB" TRACTORS

Equipped with electric starters and lights, mufflers, wheel weights, adjustable front axle, upholstered seat $820.00

Control unit assy.	45.75
12" tractor plow	63.50
4' tandem disc	153.00
4½' tractor mower	102.50
1 row cultivator	53.50

On display at

Central Truck & Equipment Co.

FOR SALE — 1948 CHEV. STANDard sedan. Excellent condition. 14,000 miles. Fog light, seat cover, heater. What offers? Box 7039 Daily News.

TODAY'S SPECIAL — 1937 FORD Coach, little 60, economical transportation, winterized and ready to go. Kootenay Motors (Nelson) Ltd.

1947 PLYMOUTH COUPE FOR sale. Radio and heater. Will accept older model coupe in trade as part payment. Room 15, New Grand Hotel.

FOR SALE — HARLEY 74 IN good condition. Reasonable price for cash. Phone 435-L-2 or call 121 High St.

WILL PAY SPOT CASH FOR late model passenger cars, any make. Queen City Motors.

FOR SALE — 1931 MODEL "A". $350.00 or best offer. No. 6 Lakeside Cabins.

FOR SALE—1934 V8, GOOD TIRES, $290.00. Apply G. A. Graham, Perry Siding, B.C.

FOR SALE — PACKARD 1941-5 passenger coupe. Phone 206-R-4 or apply 211 Houston St.

NEW AND USED PARTS FOR ALL makes of cars. City Auto Wreckers. Box 24, Granite Road.

MACHINERY

Lumbermen Attention

We Are Distributors for
Lawrence Manufacturing Co.
Products

Logging Donkey Hoists
Road Making Machinery
Fluid Drive Gasoline
Power Units
Diesel Units
Logging Trucks and Trailers

Nelson Machinery Equipment Co.
214 Hall St. Phone 18

Mining, Milling and Sawmill Machinery, Building and Contractors' Supplies.

"If it's machinery you want, consult us."

BAND SAW FOR MEAT OR wood. Blades for both, 11½ inch sawing clearance, adjustable ball bearing wheel and guide, 20x24 inch table. Good buy for $95.00. Apply W. J. Brady, Procter, B.C.

CUSTOM MACHINE WORK AND welding. Portable welding equipment for field work. Stevenson's Machine Shop, 708 Vernon St., Nelson, B.C.

AIR-COMPRESSORS
ALL SIZES
FOR RENT BY
DAY, WEEK OR MONTH

COMPLETE WITH CONCRETE BREAKERS, ROCK DRILLS, STEEL DETACHABLE BITS, HOSE, ETC.

PURVES E. RITCHIE & SON LTD
658 Hornby St., Vancouver, B.C.

SAWMILL, WOODWORKNG AND Contractors equipment of all kinds. National Machinery Co., Ltd., Vancouver, B.C.

TWO D7 CATS, ONE D6, ONE TD18 for sale, fully equipped. Bayes Equipment Company, Cranbrook, B.C.

LOST AND FOUND

FOUND — BLACK AND WHITE fox terrier, 2 or 3 months old. Phone Nelson Machinery. Owner to pay for this ad.

LOST — LADIES BULOVA WRIST watch. Finder please ph. 576-R-2. Reward.

USE THE CLASSIFIED COLUMNS

PROPERTY, HOUSES, FARMS

NEW HOME

Cemented driveway into full basement, interior all freshly painted with newest shades. Hot water radiators in every room. Best of materials and beautiful French and Monodors used. Built directly by the Nelson Sash and Door Contractors.

PHONE THIS OFFICE AT 530 OR 383-X-2

SELL YOUR HOUSE TODAY
We Attend To All Details

T.D. Rosling
Phone 717 Box 283

FARM FOR SALE NEAR HIGHway. Good land, fruit trees, hay, wood and water. Also outbuildings, water in house, plumbing, etc. Will sell for $2500. P. Dellecor, Winlaw, B.C.

FOR SALE — 15 LOTS WITH 3 room shack in Fairview district. Apply P. P. Hlookoff. Phone 977 days, 1897-L evenings.

FARMERS, BUY YOUR BUILDings on the 10 year payment plan. For full information write Box 519 Nelson News.

SAVE MONTHLY WITH YORKshire Savings certificates $7.00 monthly for 120 months gives you $1000 cash.—See Appleyards.

FOR SALE — HOUSE AND LOT, 904 Vernon St. Apply D. Maglio, 1019 Latimer St. or phone 808-L.

FOR SALE—5 ROOM HOUSE. Apply No. 26 Cottonwood City, Nelson, B.C.

CABIN FOR SALE OR RENT. Mrs. H. Avanggoe, Gen. Delivery.

LIVESTOCK, POULTRY AND FARM SUPPLIES, ETC.

FOR SALE — 14 YOUNG GEESE, $4.50 each. Fred McCauley, Taghum, B.C.

LOST AND FOUND

LOST IN NELSON — 2 DEEDS and agreement of sale, between Nov. 11th and 13th, in the names of H. A. Rantz and Miss Mary Rantz. Leave at Police Station. Reward.

TWO TRUCK TIRES LOST BEtween South Slocan and Willow Point. Finder please phone 77. Reward.

FOUND — SMALL BOSTON BULL pup. Owner please phone 755-Y after 5 o'clock.

FARM, GARDEN & NURSERY

FOR SALE — 4 YEAR OLD WALnut trees, $2.50. Viking, Washington and Newberg raspberry canes, 75c a dozen. $5.00 per 100. Phone Mrs. C. Becker.

BUSINESS AND PROFESSIONAL DIRECTORY

ASSAYERS AND MINE REPRESENTATIVES

E. W. WIDDOWSON & CO. Assayers, 301 Josephine St., Nelson.

H. S. ELMES, ROSSLAND, B. C. Assayer, Chemist, Mine Represent.

W. G. THOMPSON & CO. — Assayers & Metallurgists. All work given prompt attention. 1155 Pender St., W., Vancouver, B.C.

CHIROPRACTORS

J. COLIN McLAREN, D.C., CHIROpractic X-Ray, Spinography, Strand theatre Bldg. Trail, Ph. 328.

DIAMOND DRILLERS

NATIONAL DIAMOND DRILLING Co., Ltd., Drilling and Bit Service. Box 508, Rossland, Ph. 420.

ENGINEERS AND SURVEYORS

HAGGEN AND CURRIE, B. C. Land Surveyors, Mining and Civil Engineers, Rossland, Kelowna, Grand Forks.

BOYD C. AFFLECK, 218 GORE ST. Nelson, B.C., Surveyor, Engineer.

INSURANCE AND REAL ESTATE

McHARDY AGENCIES LTD. Insurance, Real Estate—Phone 135.

MACHINISTS

BENNETTS LIMITED
Machine Shop, acetylene and electric welding, motor rewinding
Phone 598 324 Vernon St.

STEVENSON'S MACHINE SHOP—Specialists in mine and mill work. 708 Vernon St., Nelson. Phone 98. Machine work, light and heavy.

RENTALS

ON THE NORTH SHORE, 3 MIN. walk from ferry. Furnished house with 2 small bedrooms, toilet, front room and kitchen. Hot and cold water, also 1 partly furnished cabin, reasonable rates for Winter tenants. Phone 44 or 206 Vernon St.

UNFURNISHED HOUSE TO rent. Electricity, water, reasonable rent. Suitable for pensioners. Apply Box 7697 Daily News.

WANTED — 2 OR 3 ROOM APT. or housekeeping suite for working couple. Box 7693 Daily News.

FOR RENT — WARM ROOM FOR business gentleman. Close in. Phone 778-X.

FOR RENT — SINGLE ROOM, central heating. Everything furnished. $30 a month. Ph. 387-L-1.

UNFINISHED HOUSE OR SUITE to rent to carpenter for finishing same. D. W. Guy, View St.

TWO HOUSEKEEPING ROOMS for rent. Gentleman preferred. Box 6765 Daily News.

FOR RENT. — TWO ROOM CABIN. Phone 678-L-4.

FOR RENT—AT WILLOW POINT 2 roomed house. Phone 451-R-1.

CALGARY LIVESTOCK

CALGARY (CP)—The yards are congested with 2000 head of cattle being held over. Twenty-one loads of fresh cattle are on offer this morning with trade none too brisk. Prices are easier.

Tuesday's receipts: 1498 cattle, 359 calves, 602 hogs, 162 sheep. Wednesday morning's receipts: 300 cattle.

Hogs sold Tuesday at $28.50 for A's at yards and plants. Sows $20 live weight.

Good to choice butcher steers 20.00-22.00; common to medium 16.00-19.50. Good to choice butcher heifers 18.00-19.50; common to medium 15.00-17.50.

Good cows 15.00-15.75; common to medium 13.00-14.50. Canners and cutters 10.00-12.50. Good to choice veal calves 17.00-18.00; common to medium 14.00-16.50. Good stocker and feeder steers 17.50-18.50.

Good lambs 19.00-20.00. Good ewes 6.00-7.25.

Bear cubs are usual y born while the mothtr is sound asleep in Winter hibernation.

DAILY CROSSWORD

ACROSS
1. Any flatfish
4. Herd of whales
7. American Indian
8. Expression of sorrow
10. Sound of a goose
11. Kind
12. Slope
13. Open (poet.)
14. Editor (abbr.)
16. Ahead
17. Watch pockets
19. Cebine monkey
20. Arranged like rays
22. Precious stones
23. Name
25. Masculine
27. Game
30. Fetish (var.)
31. Public securities
32. Exclamation
33. Pennsylvania (abbr.)
34. Enemy
35. Tear
36. A stimulus
38. Soon
40. Hush!
41. Wash
42. Golf mound
43. Grow old

DOWN
1. Fall in drops
2. Money (Rom.)
3. God of pleasure
4. Pants
5. Genus of lily
6. Disagure
7. Oriental country
9. Vapor
12. June-bug
13. Slanting
15. God of the underworld
17. Not coarse
18. Cereal grain
19. Prophet
21. Take out (print.)
22. Happy
24. Large cask
26. Swab-like implement
28. Discomfit
28. River (Car.)
29. Bark
31. One's strong point
34. Combine, as metals
35. Wander
37. Abyss
38. A wing
39. Old, worn-out horse

S	C	R	A	G		B	O	L	A	R				
T	R	A	D	E		W	A	I	V	E				
B	I	R	D		P	A	R	R	O	T				
G	O		P	A	L		A	W	E					
T	I		V	A	B	E	S							
I	N	V	E	R	T		T	A	S	S				
P	A	I	N	T		P	O	L	I	C	E			
S	L	A	T		B	I	L	L	O	W				
		S	T	O	N	E		O	S					
M	O	A		A	L	T		A	T					
U	N	B	E	N	D		A	P	E	S				
S	T	E	W	S		F	L	I	N	T				
H	O	L	E	Y		M	E	S	S	Y				

Yesterday's Answer

DAILY CRYPTOQUOTE—Here's how to work it:
A X Y D L B A A X R
is L O N G F E L L O W

One letter simply stands for another. In this example A is used for the three L's, X for the two O's, etc. Single letters, apostrophes, the length and formation of the words are all hints. Each day the code letters are different.

A Cryptogram Quotation

P A PH XDPVW OTPXT RDPKJH HTGVW, GKI KEA ATW HXGNNESI—XEDKWPSSW.

Yesterday's Cryptoquote: IT IS THE PATH OF THE PASSIONS WHICH HAS LED ME TO PHILOSOPHY—ROSSEAU.

Distributed by King Features Syndicate, Inc.

Market Trends

TORONTO (CP)—Golds led the downward trend. Industrials sagged slightly as trading continued brisk and base metals dipped from the opening bell. Western oils opened on a firmer note but weakened as the session progressed.

MONTREAL (CP)—Selected industrials were still on a downtrend during quiet trading. Mines remained active and on a strong downward movement.

NEW YORK (AP)—An increase in selling pressure accented a slow decline in the stock market.

VANCOUVER (CP)—Stocks were mainly unchanged in light activity.

MONTREAL (CP)—Quiet trading prevailed on the bond market and most issues were firm.

Long term Dominions were in good demand and proved to be rather scarce.

LONDON (Reuters)—Prices moved higher under the influence of buying for the new account. Trading, however, never reached large proportions but was sufficient for the consolidation of the small man's improvements.

F.A.C. Juves Blank Lions

The Fairview Athletic Club's juvenile hockey team earned a hard fought 3-0 win from the Lion Juveniles at the Civic Arena last Tuesday evening. The lighter F.A.C. club carried a big percentage of the play and only some great goal tending by Saviskoff held the score down.

Play was fast in the opening stanza, but neither club was able to dent the twine. In the sandwich session the winners came through with their first goal making their power play pay off with Lion Smith resting in the sin bin as Al Hood slapped in his own rebound to make it 1-0. Vulcano of the F.A.C. was chased for mixing it up with Zoobkoff and as soon as he came back on the ice Vulcano broke away with Watkins to beat Saviskoff and make it read 2-0.

Robbins of the Lions drew a 10 minute misconduct penalty for using profane language to Referee Al MacDonald and later Strong was chased for butt ending. Watkins added the third and final goal of the game as the bell went.

Lineups:

Lions — Saviskoff, Pickering, Smith, Strong, Oslin, Brett, Loewen, Benedetti, Peloso, Hodges, Robbins, Grundy, O'Genski and Zoobkoff.

F.A.C. — Dozzi, Pitts, Brummitt, Johnston, Todd, Irwin, Hood, McInnes, Vulcano, Watkins and Hunter

Referees—Al MacDonald and Bill Ludlow. Scorer and timekeeper, Chuck Crosby.

Winnipeg Grain

WINNIPEG (CP) — Winnipeg grain quotations:

	Open	High	Low	Close
Oats				
Dec.	.80¾	.81⅛	.79¾	.80⅛
May	.75¾	.76⅛	.75⅛	.75¾
Jly	.73⅝	.73⅝	.73⅛	.73⅛
Barley				
Dec	1.13⅞	1.13⅞	1.12¾	1.13
May	1.09	1.09⅛	1.08¼	1.08½
Jly	1.05⅝	1.05⅝	1.05⅜	1.05½
Rye				
Dec	1.66⅝	1.67⅛	1.65½	1.65½
May	1.70⅝	1.71⅛	1.69	1.69¼
Jly	1.66	1.67	1.64	1.64¼
Flax				
Nov.				4.00
Dec.				4.00½
May				4.05¼

Cash Prices

Oats—No. 2 C.W. 87; No. Ex. 3 C.W. 87½; No. 3 C.W. 87; Ex. 1 feed 85½; No. 1 feed 84; No. 2 feed 78½. No. 3 feed 75½; track 81½.

Barley—No. 1 & 2 C.W. 6-row 1.41; No. 1 & 2 C.W. 2-row 1.24; No. 3 C.W. 6-row 1.31; No. 1 feed 1.16; No. 2 feed 1.15; No 3 feed 1.09; No. 2 & 3 C.W. yellow 1.16; track 1.12.

Rye—No. 1 & 2 C.W. 1.65½; No. 3 C.W. 1.61; rej. 2 C.W. 1.51½; No 4 C.W. 1.56½; track 1.65½.

Flax—No. 1 C.W. 4.00; No. 2 C.W. 3.95; No. 3 C.W. 3.84; No. 4 C.W. 3.75; track 4.00.

STEEL NATIONALIZATION A PLOT——CHURCHILL

LONDON (CP) — Opposition Leader Winston Churchill today denounced the Labor Government's Bill to nationalize Britain's iron and steel industry as "a plot . . . an operation in restraint of trade."

The Conservative chieftain roared into the attack in the House of Commons on the second day of a three-day debate on the measure with which the Government expects to conclude its public ownership program for the present term of office.

SASKATOON (CP)—R. R. Knight, C.C.F. Member of Parliament for Saskatoon, was nominated to contest the seat in the next Federal general election at a meeting Tuesday night. No other names were proposed.

Nelson Daily News

Classified Advertising Rates:
15c per line first insertion and non-consecutive insertions.
11c line per consecutive insertion after first insertion.
48c line for 6 consecutive insertions.
$1.56 line per month (26 consecutive insertions). Box numbers 11c extra. Covers any number of insertions.
PUBLIC (LEGAL) NOTICES, TENDERS, ETC.—20c per line, first insertion, 16c per line each subsequent insertion.
FOR PROMPT PAYMENT ALL ABOVE RATES LESS 10%

Subscription Rates:

Single copy	$ .05
By carrier, per week, in advance	.25
By carrier, per year	13.00
Mail in Canada, outside Nelson:	
One month	$ 1.00
Three months	2.50
Six months	4.50
One year	8.00
United States, United Kingdom:	
One year	$12.00
Six months	6.00
above rates plus postage	
Where extra postage is required	
One month	1.00
Three months	3.00

Tunney Blasts Golden Gloves, Tabs Dempsey as All-Time Great

WINNIPEG (CP)—Former world heavyweight champion Gene Tunney thinks boxing is being spoiled by the Golden Gloves — district amateur tournament in the United States.

Tunney, only heavyweight king to retire undefeated, said here that the assembly-line tactics of a Golden Gloves Tournament "rather than building the sport, are slowly but surely killing off fighting."

Tunney, on his way to Edmonton on business, said that fighters must be schooled and coaxed along like horses.

"The Golden Gloves annually throw dozens of fighters into rings opposite opponents of whom little or nothing is known. They are forced to fight two or three times in a night, which is enough to sicken a lot of young chaps on the game. On top of that a fellow who is a slow starter is apt to find himself in the same ring with a fighter who has dynamite in each mitt and it's all over before the slower boxer knows what hit him."

Other Tunney observations:

That Jack Dempsey is the greatest heavyweight champion of all time even though Joe Louis hits harder than the Manassa mauler.

That the comparatively light Harry Greb, the Pittsburgh windmill, was the best fighter "pound for pound" ever to lace on gloves.

That Tommy Gibbons was the "perfect boxer."

That the French champion Georges Carpentier was a "wonderful right-handed puncher."

That Louis is the deadliest puncher the ring has ever seen.

"I saw Louis when he was only 19 against Primo Carnera," remarked Tunney. "Never before had I seen such savage punching power. He hit harder than Dempsey ever could."

Nevertheless, Louis ranks second to Dempsey in Tunney's "all time" book. He figures that Dempsey would have beaten Louis since the present champ "always" has had trouble with "smart opponents."

Added Tunney:

"There'll be some good boys coming up before long. Until then they should stay as far away from Louis as possible. He has lost a lot of punch but he's still the champ and he will be for a long while yet."

LEAR LEADING CANDIDATE FOR COACH OF YEAR

CALGARY (CP) — A burly "native" of Winnipeg with a weakness for horses and good hunting dogs is threatening to walk off with "coach of the year" honors in his first season as a senior grid mentor.

Les Lear's coaching debut has been just as spectacular as that of his Western champion Calgary Stampeders.

Calling on a wealth of experience gained in more than 10 years top competitive play with Winnipeg Blue Bombers and United States professional clubs, Lear built the lightly-rated Stampeders into one of the most potent grid machines ever seen in the West.

Married, and proud father of an 11-months-old son, Lear's chief off-the-field hobbies are horse racing and shooting. He owns two thoroughbreds — Baby Broom and O.K. Murph. Les plans to run them on the Prairie circuit next season.

SUGAR RAY BAN ALL A MISTAKE

NEW YORK (AP) — For four hours, Sugar Ray Robinson, the world's welterweight champ, was banned from fighting in New York and five other states.

But it was all a mistake, and today Robinson holds a clean bill of health.

The comedy of miscues began when Secretary John Christensen of the State Athletic Commission proclaimed that Robinson had been placed on the "ill and unavailable list" for having failed to go through with a bout with Henry Brimm of Buffalo Nov. 9.

Turned out that Robinson had paid the Buffalo promoter $1200 to obtain a release from the original date and had signed a new contract to fight there Jan. 11.

Nobody thought to tell Secretary Christensen about it.

Sirdar . . .

SIRDAR, B. C.—Mr. and Mrs. Charles Wilson and son Clive are visiting Mr. and Mrs. Jack Scott of Kimberley.

Mr. and Mrs. Van Ackeron of Okanagan Centre are visiting the latter's parents, Mr. and Mrs. J. S. Wilson.

The pupils of Sirdar School, collected $8.75 for poppies for Remembrance Day. Mrs. Arnold had instructed them in the reasons for the special day and was repaid by the enthusiasm shown in their work.

Mrs. Hornseth and Mrs. Bossingham were visitors to friends in Cranbrook for a few days.

Alice Mae Harlow of Kimberley was a visitor to her grandparents, Mr. and Mrs. J. S. Wilson and other friends on Thursday.

Viola Brown of Creston is the guest of Mrs. Hornseth for a few days.

Howe Silent on Drew Challenge

WASHINGTON (CP) — C. D. Howe, Canadian Trade Minister, Tuesday declined to comment on a challenge by George Drew, National Leader of the Progressive Conservative Party, that they meet "on a public platform" to debate Ontario's hydro shortage.

PHONE 144 FOR CLASSIFIED

Wheat King Keeps Out of Sight

TORONTO (CP) — The world's new wheat king, S. J. Allsop of Red Deer, Alta., apparently is either modest or missing.

He didn't know until Wednesday that his sample of Reward Red Spring wheat won the world championship at the Royal Winter Fair, and reporters haven't been able to find him since.

Last year, Mrs. Grace Kelsey of Erickson, B.C., who won the first wheat championship awarded by the Fair, dropped out of sight for nearly a day. She explained later she'd been shopping.

Mr. Allsop first learned of his victory when he bumped into K. H. Walker, Alberta agricultural representative, at a lunch counter in the middle of the 36-acre Fair.

THIRD TITLE

He hasn't been seen since. It was the third time the 34-year-old farmer has won a world crown for his wheat.

Albert Robbins of Laura, Sask., winner of the grand championship barley award last year, repeated this year with his Hanchen barley and won the reserve barley championship with his Canadian Thorpe.

Joan Boulton of Abee, Alta., won the world oat championship with a sample of Larain while N. Watson of Airdee, Alta., won the reserve oat championship with an entry of Victory.

The Katahdin potato entry of A. Budarick of Palmer Rapids, Ont., won the potato championship with the reserve championship going to Mrs. George Paul of Newgate, B.C., with an entry of Netted Gem.

Quebec entries walked off with the honors in draught horse and pony competitions in the second day of the eight-day Fair.

Lion Midgets Edge F.A.C.

Opening the Midget Hockey League the Lion Midgets came out with a 3-2 win over the Farview Athletic Club's midgets, Tuesday evening at the Civic Arena.

The Lions, who held a margin of the play in the opening period scored two fast goals, with Postnikoff scoring from Renwick and Coskey from Jarrett. The middle session was scoreless with play being about even. Johnston of the F.A.C. served the only penalty of the game in that period.

In the final frame the F.A.C. came back carrying the play continually into Lion territory. Carmichael scored from Mayer but Pickering got that one back for the Lions with Anderson and Renwick helping him. Sjoberg tallied the final goal of the game for the F.A.C. with Cooper and McNabb assisting.

Lineups:

Lions—Benedetti, Burns, Twells, Pagdan, Coskey, Renwick, Jarrett, Anderson, Pickering, Burgess, Apostoluik, McIvor, Postnikoff and Hopkins.

F.A.C.—Koehle, White, Johnston, Cooper, McNabb, Sjoberg, Carmichael, Mayer, Woodall, Langridge and Marquis.

DOW JONES AVERAGES

30 Industrials 176.07 off .13.
20 Rails 54.46 off .39.
15 Utilities 33.00 off .16.

BOYS

PROFITABLE NEWSPAPER ROUTES ARE AVAILABLE

A newspaper route yields a good profit and its operation develops initiative, reliability and ability to meet people and to work with people while he is still attending school.

If you are interested in gaining practical business experience and at the same time earning a good profit, enquire about the routes now available.

Contact C. W. Ramsden

Nelson Daily News

It's a *Tough* Old World

The skys are heavy—rain falls incessantly, it's a cold unpleasant morning; you stayed too late at the party and ate too much and smoked too much—the very thought of bacon and eggs is revolting

BUT

one teaspoonful of NYAL ANTACID POWDER in half a cup of water sends messages to all parts of the body that all is again right with the world. Your stomach revives, your head clears, the rain stops and the sun shines.

The Regular Size Is $ .50 and the Great Big Package Is Only $1.00

MANN'S DRUG STORE

Tributes to Mackenzie King From World Over

By The Canadian Press

W. L. Mackenzie King, who saw Canada rise during his 21 years in office to a major economic and political role in world affairs, has been hailed throughout the English-speaking world since he retired as Prime Minister Monday.

Messages of good wishes have come from all over the Commonwealth and the United States to the man who held elected office longer than anyone in the Commonwealth's history. There were complimentary messages, too, for his successor, Prime Minister St. Laurent.

Here are a few of the tributes to Mr. King by newspapers in Britain and the United States:

Times of London—"The whole Commonwealth and Hemisphere join in a salute to a great leader who now goes out undefeated . . . Under him Canada has come to the middle way, to prosperity and power . . ."

Manchester Guirdian—"He leaves Canada more united, more prosperous, more self-assured than he found it . . ."

London News Chronicle — "Few men have done more for their country . . He has guided Canada into the front rank of nations of the world."

New York Times—". . . Mr. King's contributions to Liberal progress in Canada, to good relations between Canada and the United States, and to Canadian cooperation for world peace and security are of far more importance than his mere duration in office . . ."

New York Herald-Tribune—" . . . He will have the sincere good wishes of Americans . . . who have been close to the successes he has won and the causes for which he has fought."

New York Sun—"He has abundantly earned the rest he has chosen . . ."

Washington Post—"Not the least of Mr. Mackenzie King's titles to statesmanship is the way he paved the way for and insured his succession."

U.S. Meat Prices Take A Dive

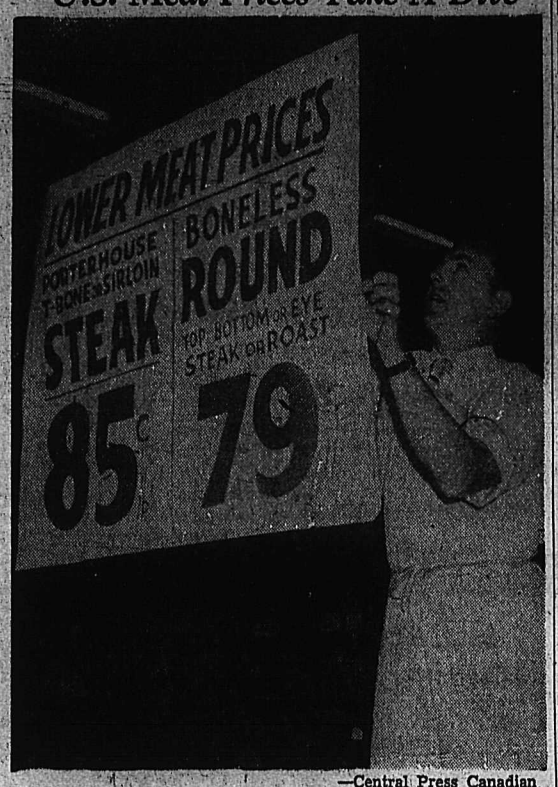

—Central Press Canadian

Harried housewives doing their best to make ends meet burst into loud cheers in New York when meat prices took a perceptible nosedive, as much as 18 cents a pound on some items. There were a million explanations, ranging from the fact that corn is plentiful and cheap, to the fact that customers were scarce and would not buy. Anyhow, it adds up to the first real break in the meat price spiral in nearly two years. The next question is whether the price break will last. The picture shows a store manager, Herman Blohm, posting new lower prices.

Elderly Victoria Lady Found Badly Beaten

VICTORIA (CP) — An elderly woman pensioner is not expected to live after being brutally beaten and robbed by an unknown assailant in the public lavatory at the rear of the City Hall this morning.

Victim of a vicious attack is Mrs. Mary Attwood, 74, a widow who lived at 1214 May Street.

Her attacker is a woman.

Mrs. Attwood is in hospital, her skull fractured in several places, and her scalp deeply gashed.

She was found slumped in a corner of the comfort station by an unidentified woman who ran, screaming into the City Hall for police to be called.

A dragnet was thrown out immediately over the lower part of the island, and door to door checks were being made in the rooming house area of lower Johnson Street.

Mrs. Attwood regained consciousness and was able to give police a description of her assailant.

She said she was struck over the head as she stepped from one of the cubicles of the Fiddler's Green lavatory.

Her purse, containing about $20, was missing when the woman was discovered in semi-conscious state, blood pouring from her head.

Mrs. Attwood receives a small pension from the city. Her husband, George A. Attwood, who died seven years ago, was employed by the Parks Department of the city for 30 years and at the time of his death was head nurseryman at Beacon Hill Park.

She had gone to town this morning to do some shopping.

Police have not found the instrument with which Mrs. Attwood was struck. They believe it may have been a bottle.

LITTLEBURY, ESSEX, England (CP)—Mrs. Emily Lansdell, 93, who died here, left 89 descendants.

SPECIAL CHRISTMAS CARDS

$1.00 box of 12 cards, 2 for $1.01
85c box of 18 cards, 2 for ..... 86¢
65c box of 14 cards, 2 for ..... 66¢
50c box of 10 cards, 2 for ..... 51¢

At Your Rexall Store

City Drug & Stationery

Deaths

By The Canadian Press

SAN FRANCISCO — Mrs. Florence Prag Khan, 82, for 12 years a member of the United States Congress.

NEW YORK—Mrs. Henry Pierrepont Perry, daughter of the late Sir Frederick Williams-Taylor.

NEW YORK—Frank Nelson Pond, 78, manufacturing chemist and President of the Pond Chemical Company.

SUDBURY, Ont. — Dolphur M. Morin, 82, former hotel owner and mining man.

CHISLEHURST, Kent, Eng.—Sir Alfred Louis Bower, 90, Lord Mayor of London, in 1924-25.

$15 Speeding Fine

Gordon Fleming, convicted on a charge of speeding on a motorcycle Wednesday morning was fined $15 in City Police Court. The offence occurred on Front Street.

The defendant, who pleaded guilty, was fined by Magistrate William Brown.

MANCHESTER, England (CP)—Lancashire County Council has agreed to provide 23 day nurseries, costing £250,000 ($1,000,000) to allow mothers to work in the cotton mills.

CARSS Mackinaw Clothing

The Carss label is your sure guarantee of comfort, style and more wear. Mackinaws in plain colors or checks.

$14.95 and $15.75

Emory's Ltd.
THE MAN'S STORE

FLEURY'S Pharmac
Prescriptio
Compounde Accurately
Med. Arts B
PHONE 2

HAVE YOUR FURNITUR EXPERTLY RECOVERED at the NELSON UPHOLSTERY
413 Hall St. Phone 1

This Is Nelson's Headquarters for Christmas TOYS

See the Famous JUNEERO CONSTRUCTIO KIT

ALSO
TOY CARS
POP GUNS
TRUCKS
FIRE ENGINES
DOLLS
DOLL DISHES

GAMES!

WHEW! WE'VE GOT SO MANY THEY'LL DRIVE US NUTS!

And Ski Equipmen

We have all the best mak of
SKIS — SKI WAX
SKI POLES — BINDING

KOOTENAY STATIONERS & SPORT SHOP
456 Ward St. Phone 3

MAKE YOUR CLOTHES LINE OUR TELEPHONE LINE
WEST KOOTENAY STEAM LAUNDRY
PHONE 1176—182 BAKER ST.

MURPHY'S
For Wallpapers — Kalsomines Paints — Varnishes
745 Baker St. Phone 555

EXPERT WATCH REPAIRING
W. G. VALIN
JEWELLER
364 Baker St. Phone 42

ASSORTED CHILDREN'S RECORDS
Nelson Electric Co.
Authorized G.E. Dealer
Phone 260 574 Baker St.

HALIFAX (CP)—The fat was in the fire for a few moments at H. M. C. Dockyard. A pan of cooking fat on a galley stove in a vessel at berth ignited, but the crew members put out the blaze before any damage was done.

CAMPBELL, SHANKLAND & IMRIE
Chartered Accountants
Auditors
560 Baker St. Phone 235

ROSCOE AND FOURNIER
GARAGEMEN
SKY CHIEF AUTO SERVICE
Phone 122 Nelson, B.C.

ELLISON'S ROYAL PATENT PASTRY FLOUR
BEST FOR CAKES AND PASTRY
GUARANTEED TO SATISFY
Your Grocer Has It

try the Children's Shop For BOYS' PANTS
Sizes up to 18.

Cleaned and Recored RADIATOR REPAIRS
JIM'S RADIATOR SHOP
301 Ward St. Phone 63

Have the Job Done Right
VIC GRAVES
MASTER PLUMBER
PHONE 815

YES — Your New Wave Is bound to be MORE STYLISH, LAST LONGER and LOOK LOVELIER at the HAIGH TRU-ART

Russian, Western Firm Stands In German Dispute Vital in Cold War

By DEWITT MACKENZIE
Associated Press News Analyst

The attempt of top United Nations officials to bring the Big Four together to end the dangerous Berlin crisis in the interests of general peace has failed.

It was a gallant effort on the part of Secretary General Trygve Lie and Assembly President H. V. Evatt, but the result was a foregone conclusion. Both sides stand pat.

Russia still insists on taking up the problems of all Germany in connection with any negotiations about Berlin. The democracies refuse to negotiate unless the Russian blockade of Western Berlin first is lifted.

And why won't either party give ground? The answer to that has been stated in this column time and again, but it's worth repeating in view of the development. Fundamentally it is this:

We are not dealing with a diplomatic situation. It is a state of war—a cold war, to be sure, but nevertheless a Red war of aggression.

Both sides have adopted strategic positions which they consider vital in this cold war. To give ground would be to invite defeat.

ONLY PART

The argument about Germany is only part of the war of the isms, but it is a vital part of the conflict in the European theatre. Before the Second World War Germany was the economic and military keystone of Continental Europe. Potentially it still is the keystone, despite the ravages of war.

Russia is playing for control of the entire Reich, which would give Moscow a mighty lever with which to pry loose Western Europe for Communism. That's why the Russians won't negotiate the Berlin crisis without including the whole country. The Berlin blockade with its terrible threat of starvation for millions of civilians is too powerful a weapon for the Reds to abandon.

The democracies, on the other hand, know that if they make concessions while that murderous blockade is still in operation, they will weaken their position dangerously. From harsh past experience they know that Moscow will take advantage of any weakness and that they thus would lay themselves liable to lose all Germany to Red dominion.

Personally I don't believe the U. N.'s failure to bring the opponents together increases the danger of a shooting war. It leaves things about where they were—not better, not worse.

$2 Million a Day Spent on Social Security in Canada Says Martin

TORONTO (CP) — Canada is spending more than $2,000,000 a day on all Government social security measures, Health Minister Martin said Wednesday.

Of this amount, the Federal Government is paying 80 per cent, the Minister told a meeting of the University of Toronto Liberal Association.

"This is an impressive total," he added. The measures—"of which the great majority are liberal in origin—have been brought in at such a measured pace that Canada's economy has been steadily strengthened."

In contrast with the Liberals, Mr. Martin claimed, the Progressive-Conservatives seem to regard social security platform promises as necessary concessions to the pressure of public opinion.

And the Socialists, for their part, "seem to regard the social security part as being more important than the whole pattern of our national economy."

"Their concern seems to be to spend money before they have made sure they can make it."

PROSPERITY HIGHEST

"Under Liberalism, we have come to the highest point of prosperity in our history," the Minister told the Association. "This is the system under which this country has become the third trading nation of the world with a level of living hardly surpassed by any country." Liberalism he added, was still on the march.

"In the Rt. Hon. William Lyon Mackenzie King," said Mr. Martin, "we recognize a great Canadian, but in the transition of Liberal leadership from King to St. Laurent, there is no loss of momentum. There is no unsettling of Canadian programs or of Canada's progress."

Baby Clinic Opened At Invermere

INVERMERE, B C.—First baby clinic at Invermere was held Saturday afternoon in the office of the Public Health Nurse. Ten babies were registered, weighed and received the attention of Miss Kay Reid, P.H.N.

Baby clinics have also been opened at Edgewater and Golden and will be held regularly once a month from now on.

PLAYWRIGHT BESIEGED BY PEOPLE WANTING TO SEE SHAKESPEARE PICTURE

LONDON (Reuters)—Playwright Clifford Bax has appealed for a respite from the flood of "pilgrims" and curiosity-seekers who have besieged his home since he claimed he found out how William Shakespeare really looked.

Every mail brings a shower of letters—many of them argumentative missives from people who believe that Sir Francis Bacon wrote the Shakespeare plays.

Strangers constantly invade the old-World peace of the Albany — a quiet cul de sac off Piccadilly in the heart of London—where, like Lord Byron and Lord Macauly before him, Bax has his home.

The top-hatted porter sizes them up on sight.

"Its about the picture of Shakespeare, I suppose? Third door on your right."

The picture of Shakespeare is the centre of a controversy between art experts and Shakespearean scholars.

Bax bought the painting for £80 ($320) fro man Italian priest. On the back of the canvas is an elegant inscription in archaic Italian claiming that the portrait represents "the great English poet Gulielmo Scespirio," that it was painted by Franz Hals and given to the monastery of Santo Gregorio by the Earl of Nithsdale before he died in 1744.

Inquiries made at the monastery yielded no information, most of the records having disappeared.

Art experts have decided that the painter was not Franz Hals but belonged to the school of Van Dyke, contemporary with Shakespeare.

The portrait, about three feet by two, shows an old man with straggling silvery hair and the look of tormented genius on his face.

The painting shows that Shakespeare—if it is he—had lost his top teeth in old age.

Many Shakespearean scholars are convinced that the man in the painting is the famous bard. Art experts will not commit themselves.

THOMPSON FUNERAL HOME
"Distinctive Funeral Service"
AMBULANCE SERVICE
515 Kootenay St. Phone 361

AT REASONABLE COST
RELIABLE SERVICE
Smedley Garage Co.
Reo Sales and Service

Ladies, talk it over with your husbands then phone us about this dream home.
STUART AGENCIES
577 Baker St. Phone 980
"Have You Heard About the Miracle of Insurance."

Suite 205
MEDICAL ARTS BUILDING
J.A.C. LAUGHTON
Optometrist

DULLUM'S Ladies' Wear
The Little Store Around the Corner from Armson's.
We Have Your Wolcraft Dresses
The Very Latest In STYLE for YOU

WHERE YOUR MONEY MAKES A BETTER BUY
RED & WHITE BRAND FOODS
YOUR FRIENDLY RED AND WHITE STORES

For Xmas Baking Use
NABOB VANILLA
2-oz. bottle ____ 23¢
4-oz. bottle ____ 43¢

½-lb. Tin 29¢
Lb. Tin 37¢

MACARONI: Catelli's Ready Cut; 1 lb. pkgs., 2 for ..... 27¢
CHEESE: Kraft Canadian or Velveeta; ½ lb. pkg. ..... 29¢
TOMATOES: Nabob, large 28 oz. tins; 2 for ..... 55¢
TOMATO JUICE: Heinz Fancy Quality; 20 oz. tins, 2 for ..... 31¢
PALMOLIVE SOAP SPECIAL: 2 regular size bars, 1 large bath size bar, All for ..... 35¢

PEANUT BUTTER: McCall's; 16 oz. jar ..... 39¢
SALMON: Seacrown, Fancy Quality Sockeye; ½'s ..... 43¢
HONEY: Alberta; 2 lb. tin ..... 49¢
4 lb. tin 95c; 8 lb. tin $1.85
TIDE: The new washing miracle; Large pkg. ..... 37¢
SPINACH: York Brand; 20 oz. tins, 2 for ..... 39¢

SUGAR BOWL Meat Counter

SIRLOIN and T-BONE STEAKS: Lb. ____ 63¢
POT ROASTS: Up from, lb. ____ 42¢
VEAL PATTIES: Lb. ____ 40¢
BEEF BRISKET: Boned and Rolled. Lb. ____ 33¢

ORANGES: Sunkist, size 288's; 3 doz. ..... 89¢
GRAPES: Emperors; 2 lbs. ..... 25¢
GRAPEFRUIT: Texas Pings, 96's; 3 for ..... 25¢
TOMATOES: Scona's, field grown; 1 lb. pkg. ..... 25¢

LETTUCE: California, solid green heads; 2 for ..... 29¢
CELERY: Okanagan, fresh green stalks; Lb. ..... 15¢
ONIONS: Okanagan No. 1; 10 lb. mesh bag ..... 69¢
TURNIPS: Kosiancic; 6 lbs. ..... 25¢

STAR GROCERY
PHONES 10-11 488 BAKER ST. FREE DELIVERY
THE SUGAR BOWL
PHONES 1370-1371 902 JOSEPHINE ST. FREE DELIVERY

Christine's Baby Shop
Bouquet Wool
in
• 3-ply Superfine
• 3-ply Botany
• 4-ply Standard
• 4-ply Fingering
Variety of colors

Prepare Now for WINTER
RUBBERS — OVERSHOES — KNEE BOOTS — GUM BOOTS — OVERBOOTS
Don't Be Disappointed — GET YOURS NOW!
Colors of white, red, black, brown—Plain and fur trim
THE BOOTERY
HIGH QUALITY — MODERATELY PRICED
Phone 1114 411 Baker St.
Mail Orders Given Prompt Attention

HARDWARE FURNITURE GREENWOOD'S ELECTRIC APPLIANCES

This Is Your Invitation to Our PRE-CHRISTMAS SALE
On November 19-20-22-23