PROVINCIAL LIBRARY VICTORIA B.C.

158

Nelson Daily News

Vol. 49 | NELSON, B.C., CANADA—TUESDAY MORNING, JANUARY 30, 1951 | 5 Cents a Copy | No. 236

736 31 Mar. 51 Provincial Library Victoria B.C.

WEATHER FORECAST

KOOTENAY:
Cloudy vicinity lakes. Elsewhere clear and very cold. Wind light. Low and high Cranbrook 25 below and zero. Crescent Valley 15 below and 10 above.

House Prorogues; New One Opens In Ottawa Today

OTTAWA, Jan. 29 (CP) — Parliament quietly closed its special 1950 sitting today and promptly prepared for the opening tomorrow of a 1951 session which will be dominated by defence legislation and the threat of a new world war.

Today's prorogation ceremony was mere formality. It wound up the two-week special session of last September, which had been left adjourned should a worsening international situation require a quick summoning of Parliament.

Tomorrow, the parliamentarians will buckle down to their legislative duties when the Governor-General meets them in the Senate chamber to read the speech from the throne, detailing the government's program for the new session.

What that program will involve remains a state secret until Viscount Alexander reads the speech.

However, it is a foregone conclusion in parliamentary circles that it will foreshadow an expanded defence program, sharp increases in taxes, new defence purchasing and stand-by control measures and perhaps an appeal for more volunteers for the armed forces.

The speech from the throne read at today's ceremony by the Governor-General's deputy, Chief Justice Thibaudeau Rinfret, did little more than review the legislation adopted at last September's sitting.

MEMBERS INTRODUCED

Four new members elected in by-elections last October were introduced. They are Maurice Breton (L — Joliette - L'Assomption-Montcalm), Dr. W. H. McMillan (L — Welland); J. H. Rousseau (Ind L. — Rimouski) and Hector Dupuis (Ind L — Montreal St. Mary).

In the Senate, one of three new members of the upper chamber was introduced. He is Senator Calvert Pratt, lawyer from St. John's Nfld. The other two new Senators, H. W. Quinton, former Newfoundland Provincial Treasurer, and Michael Basha, Curling, Nfld., will be introduced later.

The Commons, led by Prime Minister St. Laurent, paid tribute to two members who have died since the last session — J. E. Matthews (L — Brandon) and J. L. Douglas (L — Queens).

The special session was declared prorogued at 4:10 p.m. after the reading of the speech from the throne.

Anscomb Urges P.C.s to Be Ready for Any "Emergency"

VANCOUVER, Jan. 29 (CP) — Herbert Anscomb, B. C. Progressive Conservative leader, said tonight the single transferable vote, if introduced, might mean the breakup of Coalition and advised party members to be "ready for any emergency."

Mr. Anscomb, in a speech over the CBC, said "I think it is very possible that the suggested change in the election machinery . . . will mean, should it pass, that our party must take its proper place in the lead of the political life of the province."

He stressed it was not the desire of his party to break Coalition. But in view of the trend of public thought "our party . . . must be ready for any emergency that might develop."

Mr. Anscomb, Provincial Finance Minister, also suggested that B. C.'s social security program had gone "too far; it certainly has gone far enough . . ."

"Out of the total revenue that the Government receives . . . too great a sum is used to carry on all these social service problems.

"It is out of proportion to the amount that the Government spends on the development of the natural resources of B. C., and it is not able to spend sufficient on these resources because of the tremendous cost of social services."

He continued: "It may be that we have created in the minds of many people the idea that they can rely on the Government for everything."

Referring to matters which likely will come before the forthcoming session of the legislature, the Progressive Conservative chieftain said hospital insurance ("which has been a very difficult problem for the Government to grapple with") "will have to be discussed in its many phases and terrific ramifications."

If the nation should be at war (during the next few years), he said, Coalition should be continued.

Fire Destroys Kinnaird Home

CASTLEGAR, B.C., Jan. 29—Fire believed to have originated in an overheated oilstove, completely destroyed a new home in Kinnaird shortly after noon Monday.

The home was owned by Mr. and Mrs. R. Weishaupp, who escaped safely but were unable to save any of the contents. The building was covered by insurance.

Vote for Strike If Demands Refused

SEATTLE, Jan. 29 (AP) — Two thirds of the 20,000 members of Puget Sound District Council of Lumber and Sawmill Workers (A. F.L.) have voted to call a strike if demands for cost of living wage increases are refused, Council President Earl Hartley said today.

The Council is asking a 10 per cent wage increase above the current $2-an-hour average.

HERE'S BAD NEWS FOR YOUNGSTERS: POP, CANDY UP

Six-cent candy bars and bottles of pop are things of the past in Nelson.

A new tax has brought all brands of pop sold in Nelson to seven cents. Local soft drink manufacturers raised prices to seven cents last year, but imported brands have clung to the six-cent price until now.

The move is in line with price hikes effecting other Canadian and B.C. centres. So is the one-cent increase on six-cent candy bars which went into effect a week ago.

'Flu Peak Not Over

LONDON, Jan. 29 (Reuters)—Deaths from influenza in Britain have not yet reached their peak, a healthy ministry official said today

"We have reason to believe the epidemic is flattening out in most areas," he said. "But complications following through influenza are taking a heavy toll among persons over 55."

Official Ministry of Health figures last Friday showed 2698 'flu deaths since the start of December.

Loses Half of Mustache

Lieut. Robert J. Potter of Grand Junction, Colo., weather officer for a bomber group in Korea, was 80 per cent right on his weather forecasts for 139 missions. On the 140th he bet half his mustache his forecast was right. The bombers had to fly through thick weather to their targets. Result: First Lieut. Wilner Moon, of San Francisco, aircraft commander (right) collects.—U.S. Air Force photo via AP Wirephoto.

U.S. Finds British, French Support for Aggressor Brand

By FRANCIS W. CARPENTER

LAKE SUCCESS, N.Y., Jan. 29 (AP)—The United States picked up powerful British-French support today in its demand for a United Nations tag of aggressor on Red China. This came despite word from Red China through India that such a verdict "will finally extinguish all hope for a peaceful settlement" in Korea and the Far East.

More than half the 60-country Political Committee of the U.N. General Assembly was on record for the American resolution saying Peiping engaged in aggression in Korea. But India's Sir Benegal Rau, leader of the Asian-Arab group seeking another try at peace-making with China, warned:

"Some delegates here have spoken as if the door would be open for a peaceful settlement after the resolution is passed. My government has been informed on the highest authority that once there is a condemnatory resolution there can be no hope of a peaceful settlement."

Rau thus repeated partly what he had told the Arab-Asian group earlier today. He urged the committee to back the Asian-Arab moves for another try at a settlement.

Strong British and French support developed for the American resolution and the Americans were confident of an eventual two-thirds majority for Assembly approval.

The committee adjourned at 6:18 p.m. until 10:45 a.m. tomorrow with only Russia and Poland remaining to be heard. Both are opposed to the American resolution but there is no veto in the Assembly by which Russia can block action.

A final committee vote was predicted tomorrow.

Opposing the American resolution is a proposal by 12 Arab and Asian countries calling for a seven-power conference on all Far Eastern issues.

That was broadened today—on the urging of Canada—to specify that a cease-fire arrangement would be the first order of business of the seven-power meeting, to be attended by Red China, Russia, United States, Britain, France, India, and Egypt.

The U.S. has rejected this resolution and said any cease-fire must come before any conference is held on Far Eastern issues.

Francis Lacoste, France, announced support of the American resolution today and later informed sources said Britain would vote for it with a Lebanese amendment.

The amendment has the effect of holding up study by a collective measures group of possible sanctions if a good offices committee set up in the American resolution reports satisfactory progress toward peace.

Britain and a number of other countries shied at the issue of sanctions. The Lebanese amendment was said to have enabled them to support the American resolution.

Hume Offers Mayorality Services For $1 a Year

VANCOUVER, Jan. 29 (CP) — Mayor Fred Hume today offered to work for $1 a year—$7499 less than the mayoral salary—and he ran into stiff opposition.

Mayor Hume, who has announced he will turn the annual $7500 over to charity, asked City Council to make $1 his official wage.

"It would be an insult to the city," said Ald. Birt Showler.

"The mayor of Vancouver should receive a $10,000 salary," added Ald. Archie Proctor.

The two aldermen said they could have no objection to Mayor Hume using the money for charity "but no precedent should be tablished that might embarrass future mayors."

The matter was tabled for two weeks to give absent aldermen a chance to cast their votes.

Mayor Hume was elected last December. He is a co-owner of New Westminster Royals of the Pacific Coast Hockey League.

Plane Picks Up Passenger Without Stopping

NORTH BAY, Ont., Jan. 29 (CP) —A remote lake in Northwestern Quebec was the scene Saturday of an unusual rescue carried out by an airplane which picked up a passenger without stopping.

The passenger was Bush Pilot Tod Wilson whose Lakeland Airways plane became stuck in the slush and snow of the lake after flying supplies to a couple of Indian trappers.

After spending Friday night in the Indians' cabin, a tarpaulin protecting him against the 30-below zero weather, the 22-year-old pilot was spotted by a search plane from Timagami Air Services.

Pilot Lou Riopelle didn't want to take the chance of having his aircraft stuck in the slush so, instead of coming to a full stop, he touched down and taxied the ski-equipped plane slowly across the lake.

Wilson was able to clamber aboard the moving plane. A rescue crew later flew into the tiny lake and freed Wilson's ice-bound Piper Cub.

Census in Kootenay Their Task

D. T. WETMORE
. . . for Kootenay West

ARMAND LAUZON
. . . for Kootenay East

An important public task, the conduct of the decennial census, in the Kootenay has been placed in the hands of D. T. Wetmore of Trail and Rossland and Armand Lauzon of Kimberley.

Their appointments as census commissioners for Kootenay West and Kootenay East Federal ridings, respectively, were announced from Ottawa by Rt. Hon. C. D. Howe, Minister of Trade and Commerce.

For the purpose of the Dominion Bureau of Statistics greatest task 262 census districts have been established. These have been further divided to subdistricts varying in population from 600 to 800 in rural localities and from 1000 to 1500 in urban areas. Actual field work will be done under the census commissioners by some 850 field supervisors and 18,000 enumerators. Probably 500 enumerators will be active in the Kootenays.

The 1951 census, described by the Minister as "probably the most important in Canada's history" will include population, agriculture, housing, distribution, wholesale and retail trade, and commercial fishing.

U.S. Saved by Buying Canadian Aluminum

WASHINGTON, Jan. 29 (CP)—A Canadian aluminum producer told a Congressional Committee today that the United States saved $40,000,000 by buying Canadian aluminum during the Second World War.

N. V. Davis, President of Aluminum Limited of Montreal, said his Company sold the U. S. Government 1,364,000,000 pounds of aluminum at an average price of 17.6 cents a pound.

"This was cheaper aluminum than that obtained from the defence plants built in this country, taking into account the loss sustained on the disposal of Government-built plants in this country at a fraction of their construction cost," Davis told the House of Representatives Judiciary Sub-Committee investigating monopoly power.

To meet the U. S. demand for aluminum, Davis said, the Canadian producer had to expand his plant and build the Shipshaw Hydro-Electric project.

The United States assisted, he said, to the extent of paying $68,500,000 in advance on future deliveries of aluminum which eventually amounted to $240,143,000.

Earlier, he said, another expansion was undertaken at the request of the British Government. In that case, he said, Britain provided a $55,600,000 loan on the condition that she would have first call on the output of 107,500 tons of increased capacity for 20 years.

Davis denied that Aluminum Limited is a monopoly. Although it is the only primary aluminum producer in Canada, he said, it competes on the U. S. and other foreign markets for 85 per cent of its sales.

During the post-war years, Davis said, 50 to 65 per cent of its sales in the United States have been to Aluminum Company of America. However, this year the Canadian company intends to give priority to independent producers, he said.

Davis said that "no representative of our group of companies has negotiated with anyone in the United States" concerning the building of a huge aluminum plant in British Columbia.

The $500,000,000 project calls for the building of a reduction plant capable of producing 300,000 tons of aluminum ingots a year at Kitimat, 400 miles up coast from Vancouver. It would be one of the biggest plants of its kind in the world.

Livingston Satterthwaite, Deputy Director of the State Department's Office of Commonwealth and Western European Affairs, told the subcommittee that sites in Canada and the U. S. should be considered impartially in expanding aluminum production for the defence effort.

He said the U. S. can get aluminum from Canada as easily as from plants in the U. S.

On the question of export control of aluminum, Satterthwaite said Canada has adopted the same controls as the U. S. and has shipped no aluminum to Iron Curtain countries since the control agreement was signed last Oct. 26.

VANCOUVER, Jan. 28 (CP)—A start on Aluminum Company of Canada's $500,00,000 project in Northern B.C. will be undertaken immediately.

A $1,000,000 contract was let during the weekend to a Toronto construction firm for a 10-mile road from Kemano Bay to the site of a proposed power site on the Kemano River.

Kemano Bay is on Gardinery Canal, about 500 miles up-coast from Vancouver. The road is scheduled to be completed by June.

23 Deaths Counted In U. S. Cold

CHICAGO, Jan. 29 (AP)—A widespread ice storm and bitter sub-arctic cold tonight caused a mounting toll of death and damage over much of the United States.

Icing conditions which hit the midwest Sunday spread Eastward and developed into widespread sleet and freezing rain in the East. Temperatures thumped as low as 55 degrees below zero at West Yellowstone, Mont., and an unofficial 52 below at Gordon, Wis.

At least 21 persons died of causes directly associated with the ice or cold. This figure did not include scores of heart-disease deaths, many induced by exertion or exposure.

Chicago's high for the day was three below.

Fog, Frost, Halts London Flights

LONDON, Jan. 29 (Reuters) — Fog shrouded much of Britain today and coupled with temperatures near freezing point slowed rail and road traffic to a crawl.

Visibility at London's two airports was down to a few yards, delaying many overseas flights.

Exonerates Master Of Montreal Ship

WELLINGTON, N. Z., Jan. 29 (Reuters)—A Fiji Islands court has exonerated the master of the Montreal freighter Ivor Jenny, stranded on Horseshoe Reef, Fiji, Dec. 26.

Second Officer Charles Cyril Henderson, on duty at the time of the stranding, had his certificate suspended for six months, a message from Suva, Fiji Islands, said today.

The court was unable to find the cause of the fire which broke out Dec. 4 in mid-Pacific, and was still reported blazing Dec. 19.

The 7135--ton Ivor Jenny left London Nov. 6 with general cargo for Wellington.

TRAIN DERAILS

EDMONTON, Jan. 29 (CP) — Sixty-four passengers of a Canadian National railways train that was derailed about 150 miles South-East of here earlier today arrived in Edmonton tonight.

Only five persons were slightly injured in the accident although all nine cars of the No. 3 Transcontinental left the tracks near Ribstone, Alta., after the train struck a broken rail.

Allies Attack Reds By Land, Air and Sea

Smash Communications on East Coast; Ground Troops Meet Heavy Resistance

By ROBERT EUNSON

TOKYO, Jan. 30 (Tuesday) (AP)—Guns of the battleship Missouri and other U. S. Seventh Fleet warships today shelled Korea's East coast while United Nations ground forces in the West carried the fight to the Communists for the sixth straight day.

The warships teamed with carrier-based planes of Task Force 77 in smashing communications, rail and highway bridges at Kansong. It is on the East coast, 25 miles North of the 38th parallel.

By land, sea and air, the U. N. pressed the attack against Chinese and North Korean Reds—the first such concentrated assault since the U. N. was forced South of the 38th parallel and out of Seoul the first week in January.

The Navy described the shelling of Kansong, which began at dawn, as "one of the heaviest and most devastating bombardments of recent months."

The "Mighty Mo" alone has nine 16-inch guns and 20 five-inch guns.

On the ground, sharp enemy resistance appeared across the 50-mile line of advance.

Tank-led patrols on the left flank were nine to 12 miles North of captured Suwon, and U.N. forces were nearing stronger Communist defensive positions.

AP correspondent Stan Swinton on the Western front said American troops jumped off at 7 a.m. today in a renewal of their advance. By 9 a.m., they reported running into a strongly-entrenched Communist force on a hill North-east of Suwon.

Whistle-blowing Chinese patrols, numbering about 120 men, tried to probe U.N. lines North of Suwon last night. They were hit by Allied artillery.

Air reports said that three big convoys totalling 1800 vehicles were moving South through North Korea toward the enemy front.

Shortly after midnight Chinese Communist machine guns and small-arms fire near Inchon sent red tracers licking into Allied positions.

AP correspondent Jim Becker reported from the Western front that U.N. soldiers were advancing steadily but cautiously.

American, British, Greek, Turkish, Puerto Rican and South Korean units have been identified in the attack.

According to prisoner reports the Chinese 50th Army of 30,000 men at normal strength is now formed athwart the U.N. line of advance.

Another 30,000 North Koreans also were holding snow-obscured positions facing the Allies.

(In a Korea dispatch received in San Francisco via Tokyo, AP correspondent William J. Waugh reported that Eighth Army headquarters announced "no U.N. forces other than minor, transient patrols were farther North than 15 miles South of the Han River."

(Censorship apparently prevented inclusion of this report in the Tokyo war roundup.

(Front-line correspondents, Waugh said, have placed "advance spearheads" within nine miles of the river which borders the fallen capital of Seoul. Some of these patrols withdrew from their advance positions before dark.)

The biggest mass fire-bomb attack of the Korean war—by U.S. and Australian flown Mustangs — left 30 miles of the Western front a sea of flames.

A Navy announcement disclosed that two U.N. cruisers and one destroyer bombarded the port of Inchon and Seoul all day Sunday and far into the night.

In Central Korea, a battalion of Reds, believed to be Chinese, encircled a U.N. patrol and threatened to annihilate it.

AP correspondent William C. Barnard said the patrol still was fighting for its life late Monday night.

Monday's stiffest Chinese counter-attack and today's long-range machine-gun fire came from the same general area.

(In Washington Gen. Omar Bradley, Chairman of the Joint Chiefs of Staff, told congressional leaders that the situation in Korea was becoming "progressively favorable.")

Nehru Welcomes Canadian Pact

NEW DELHI, Jan. 29 (Reuters) —Prime Minister Nehru of India, in a message to Prime Minister St. Laurent of Canada, today welcomed their recent immigration agreement as "another step in developing the friendship between the two countries."

Canada has agreed to relax immigration restrictions against India to permit 150 Indian citizens yearly to take up permanent residence there.

200 Evacuated in Princeton Flood

PRINCETON, B.C., Jan. 29 (CP) Some 200 persons were evacuated from flooded homes here today as the Tulameen River was backed up by an ice jam.

It was possible the R.C.A.F. would be asked to bomb away the jam.

R.C.M.P. said the flood-freeze situation was critical. Temperatures stood well below zero.

Hip-booted rescuers carried women and children from flooded homes in this town 183 miles East of Vancouver.

They waded through the ice-glazed water and used boats and fire ladders to rescue marooned families.

Damage was estimated so far at roughly $10,000.

Chunks of ice piled up against houses and swirled around abandoned cars and trucks.

Ranchers upstream were endangered by the rising waters. The main highway to the Interior and communications lines follow the river in a narrow valley.

Ice was piled 15 feet high against the main railway bridge.

The shallow waters of the Tulameen froze solid in two days of sudden sub-zero weather. They backed up in low-lying areas at the confluence with the Similkameen River, pushing as much as four feet of water into some houses.

TRUMAN, PLEVEN APPEAR TO AGREE

By JOHN SCALI

WASHINGTON, Jan. 29 (AP)—Rene Pleven, French Prime Minister, today told President Truman that the fight to keep Indo-China out of Communist hands has taken a decided turn for the better within the last few weeks.

The visiting French leader was reported to have given a generally-encouraging summary of the military picture in Indo-China during his first meeting with Truman at the White House.

But Pleven emphasized that the long-range outlook in Indo-China depends on the extent to which Communist China intervenes in support of the Communist-led rebels.

In their 1½-hour discussion, the President and Pleven were reported to have agreed to a review of the current American military aid porgram to the 150,000 French troops and loyal native forces in Indo-China.

This initial meeting was limited to a discussion of Korean and Indo-Chinese problems.

The White House in a formal announcement said:

"This review revealed a fundamental identity of policy between the Government of France and the United States."

Officials who attended the meeting said Pleven, speaking in English, reported that since Gen. Jean de Lattre de Tassigny took over as Indo-China commander three weeks ago the military picture has brightened considerably.

Canada, France Conclude Agreement

OTTAWA, Jan. 29 (CP) — Canada and France have concluded an agreement for compensation to Canadians owning interests in gas and electricity companies that have been nationalized in France, the External Affairs Department announced today.

Final date for submission of claims for "preferential" treatment is May 31 next, the department said.

Shah Announces Date Of Second Wedding

TEHRAN, Iran, Jan. 29 (AP) — An Iranian court communique announced today that Shah Mohammed Reza Pahlevi will marry pretty 19-year-old Soraya Esfandiari on Feb. 12.

The wedding, originally scheduled for last Dec. 27, was postponed because of the bride-to-be's illness.

Soraya will become the 32-year-old ruler's second wife. He was divorced from former Empress Fawzia, a sister of Egypt's King Farouk, nearly three years ago.

BREAK FORECAST IN ITALIAN RED PARTY

" ROME, Jan. 29 (Reuters)—A serious split in the Italian Communist party was forecast today by the centre and right-wing Press after resignations of two Communist Parliamentary Deputies.

The deputies, Valdo Magnani, 38, and 39-year-old Aldo Cucchi, were widely reported to have revolted against the Italian party's submission to Russian directives.

The right-wing newspaper Giornale d'Italia said Magnani, Professor of Philosophy and Yugoslav Guerrilla in the Second World War, resigned because of "the lack of liberty to express a personal opinion."

The Independent Messaggero reported many more cases of "deviationism", but said the Communist party was trying to hush them up.

LAST RITES HELD

OTTAWA, Jan. 29 (CP)—Friends from the newspaper world, the government service and other fields today attended the funeral of R. K. (Andy) Carnegie, O.B.E., 66, retired Ottawa Bureau Chief of the Canadian Press.

Examine Evidence Against Mrs. Sullivan

OTTAWA, Jan. 29 (CP)—A Supreme Court of Ontario Grand Jury today began examination of Crown evidence against Mrs. Marion Sullivan, to decide whether it is sufficient to warrant bringing the Toronto woman to trial on a charge of manslaughter.

The Crown alleges that the 48-year-old Toronto woman "did unlawfully kill and slay" her husband, Francis J. Sullivan, 52, in a bedroom of the Chateau Laurier hotel early last Nov. 18.

A charge of murder, orginally placed against her by Ottawa police, was reduced to manslaughter by Magistrate Glenn Strike after a six-day preliminary hearing. Mrs. Sullivan was released from police custody on $2000 bail.

The 13-member grand jury, sworn in at today's opening of the court's Winter assizes under Chief Justice J. C. McRuer, adjourned late today, to resume the job of scrutinizing Crown witnesses again tomorrow.

Water Levels

Monday—5.95.

And in This Corner—

LEIDEN, The Netherlands, Jan. 29 (AP)—Astonished pedestrians saw a storm of paper cascade from the tax collector's office into the street Sunday morning. They called police.

Police called tax officials. Tax officials called tax office employees. All rushed into the street to scoop up the papers.

Police today arrested a young university student and accused him of dumping all the tax office files into the street. He refused to say a word about it. Tax officials said it would take three months to get the records back in shape.

PITTSBURGH, Jan. 29 (AP)—Birds Wintering in these parts needed de-icers today.

Freezing rains froze their tail and wing feathers, forcing the birds to fly erratically. Many of them resembled planes trying to take off with wing flaps down.

BRUSSELS, Jan. 29 (Reuters)—Belgium's minister of labor has ruled that poaching, though illegal, must be regarded as a profession. Hence a poacher, even if he has no other job, cannot draw unemployment benefit.

The minister, Georges van den Daele, was replying to a parliamentary question about an unemployed man recently convicted of poaching. His unemployment benefit was stopped.

BALLANTRAE, Ont., Jan. 29 (CP)—Lots of folks think the wolf is at their door these days but Jack Hill of this community 25 miles North of Toronto is probably the only one who has seen it.

Hearing a scratching at his door, Hill went to investigate. When he flung the door open a wolf bounded back. It fled before he could get his gun.

MADISON, Wis., Jan. 29 (AP)—Herbert Jacobs, Capital Times Telegraph editor, turns out a column supplying answers to readers' questions.

A recent effort was headed "Ten Ways to Start Your Car," and explained that there was no excuse for not getting a car started when the Jacobs formula was followed.

"My system is foolproof in any weather," wrote the sage.

Jacobs was late for work today in sub-zero weather.

He couldn't start his car.

LAST TIMES TONIGHT—SHOWS AT 7.00-8.29

Plus "SAINTS AND SINNERS"

CIVIC A FAMILY PLAYER THEATRE

WEDNESDAY ONLY—Judy Garland in "WIZARD OF OZ"
SPECIAL AFTER SCHOOL MATINEE WED. AT 4:00 P.M.

Princess Pats Feel Ready for Combat

By WILLIAM BOSS
Canadian Press Staff Writer

MIRYANG, Korea, Jan. 29 (CP)—For Canadian troops here, eager for battle experience, mid-February seems farther away than a mere two weeks.

That's the deadline for completion of the training of the 2nd Battalion, Princess Patricia's Canadian Light Infantry. These days there is a barely-suppressed "let's get going" feeling in the camp.

The troops, whose training exercises have gone smoothly on the whole feel they are individually ready for combat and chafe under completion of the indoctrination period agreed upon before Christmas by their commanding officer, Lt.-Col. J. M. Stone of Edmonton and Salmon Arm, B.C., and the late Gen. Walton Walker of the United States 8th Army.

This attitude, widespread among the men, is constantly toned down by Col. Stone and the company commanders. They remind the riflemen that theirs is only part of the job. Behind them must function company and battalion headquarters, together with supporting weapons.

To get the whole team functioning, it is necessary for individual riflemen to go through the various basic drills time and again.

There is a great contrast to concern expressed during the Patricias' Pacific crossing that they would be rushed into battle before they were ready.

MORALE HIGH

Morale is incredibly high in what Col. Stone and other observers (including this correspondent) believes will be the best trained and equipped unit in the Korean war theatre.

Although well outfitted against the cold weather in which they have been training, the Patricias likely will get the breaks in that direction when they go into action. Winter is on its last legs in Korea and Spring is due March 1. At the most, there will be only a brief period of cold to withstand. Replacing the cold, there will be mud and floods, as Spring rains melting the snows turn virtually dry riverbeds into raging torrents.

BOOTS A DRAWBACK

At the moment in South Korea, night temperatures vary between zero and 10 above, while the thermometer reaches the 60s in the daytime.

The only beef concerns boots. Canadian army boots now seem cold to the troops but that factor is disappearing with the prospect of warmer weather soon. More serious is the discovery that the boots will not stand up to mountain climbing. Rocks chew away the soles while the uppers crack.

Col. Stone has authority to buy U.S. army combat boots but first is trying for a supply of hobnails. The only criticism observers offer about this idea is that at night the nails might strike sparks from the rocks besides being noisier.

It took the troops a while to accustom themselves to wearing pyjamas as underwear instead of "Longjohns", an idea developed during exercise Sweetbriar in Northwestern Canada a year ago.

Cpl. William O'Brien of Pictou, N.S., and Guelph, Ont., who felled the first two Communists killed by the Patricias in Korea, said he hoped the equipment the men will carry into battle will be scaled down.

"The South Korean police in that recent anti-Guerrilla action carried just a little bundle of rice and ammunition and climbed the hills happily," he said.

The Korean police, however, had not expected to spend the nights in the mountains and the Patricias had to force them to stay. Some of the Canadians loaned the Koreans one of their two blankets out of pity.

Col. Stone, who has considered the question, believes most items carried are essential.

Mail has been arriving well. It normally takes 10 days to two weeks for letters and parcels from Canada to reach here, although some get here in only five days. Pte. James Ramsay, 19, of Edmonton reported he had two parcels, each received within 12 days of mailing in Edmonton.

But little home news is arriving. "Canadian news briefs," a 200- to 300-word daily feature in the Japan news, Tokyo-published troop-sheet which arrives here two days after publication, apparently is made up of items sent to Tokyo by mail. The troops do not hear a Tokyo nightly newscast of Commonwealth news, including 1000 words of Canadian material.

The Patricias are slated to receive four radio sets capable of receiving Tokyo, which will be distributed among the companies. They still will not be enough for a company must rely on undependable reception and will not match the printed word.

The Chief of Staff of the 8th Army visited the camp during the weekend. To a suggestion that the indoctrination course might be abbreviated, Col. Stone held to the Feb. 15 date for completion.

Meanwhile, the second-in-command, Maj. Henry Tighe of Victoria, has gone with Maj. Geoffrey Brooks of Shilo, Man., a Canadian administrative officer at headquarters of the 29th British Commonwealth Brigade, to visit formations in a sector of the front.

Vancouver was known as "Granville" or "Gastown" before its incorporation as a city in 1886.

PRESCRIPTIONS

We Fill Your Prescription Exactly as Your Doctor Orders

NELSON PHARMACY
"Your Fortress of Health"
433 Josephine Street
PHONE 1203 — RES. 394-L

It's an old custom in British Columbia

BC DOUBLE DISTILLED

Canadian Rye Whisky

You'll enjoy the mature perfection for which this famous Canadian Rye Whisky has traditionally been noted . . . a perfection recognized by the people of B.C. who appreciate the full-bodied flavour and mellow richness of B.C. Double Distilled.

THE BRITISH COLUMBIA DISTILLERY CO. LTD.
NEW WESTMINSTER, B.C.

This advertisement is not published or displayed by the Liquor Control Board or by the Government of British Columbia.

Council Okays Borrowing Bill Draft by 1 Vote

By a majority of one vote—that of Acting Mayor Robert Riesterer—City Council Monday night approved forwarding to Victoria of a draft of a bill asking the Legislature to grant special power to borrow $500,000 if necessary for a new hospital.

Ald. Alex Sutherland had moved that the draft be tabled as it was at a special meeting early last week, but Ald. Joseph Kary introduced an amendment in view of what he termed the "urgency" of the matter.

Ald. Kary and Ald. Arthur Foster voted in favor of the amendment, Ald. W. S. Smith and Ald. Sutherland recorded negative votes and the Acting Mayor swung the issue. Discussion arose as to the Acting Mayor's right to decide the split, but W. A. Gordon told Council members that twice during his years as City Clerk he had recalled Mayors doing the same.

Ald. Foster seconded Ald. Kary's motion in view of the city clerk's confidence that a proposed power expansion bylaw for $360,000 would be okayed by Victoria.

"The government won't grant us the special borrowing power unless the city's financial situation is in order," Ald. Kary assured the Council.

Ald. Sutherland's contention was that a December motion calling for the drafting of the bill was not in order as a Council member who voted in favor of the motion had resigned. He was referring to T. S. Shorthouse, who had handed in his resignation prior to quitting Dec. 31 and the City Clerk said that a person could not resign in advance.

The Acting Mayor said the motion was in order. "If it wasn't, it should have been stopped then," he said.

Ald. Kary declared that he was "not going to be a party to a Council which opposed the building of a new hospital for Nelson district against the wishes of the people of Nelson."

"The wishes of the people were against a hospital", interjected Ald. Sutherland, referring to the defeat of a referendum asking Nelson electors if they were in favor of city applying for the special borrowing power.

"The people weren't opposed to the building of a new hospital", Ald. Kary maintained. "Would you have favored the presentation of this draft if the electors had voted in favor of it?" he asked Ald. Sutherland.

"Yes," he replied. "But now it is taking the matter over the electors' hands. I don't think it's democratic to say the least."

Ald. Smith was opposed to the city applying for the special borrowing power until it knew whether or not it could meet a $360,000 expenditure for power purposes.

"It involves expenditure," Ald. Sutherland went on. "If we ask for the special borrowing power and get it, it means $500,000 and that's a lot of dollars. It gives the hospital board the green light to draw up plans for a new hospital. Then, if a bylaw is submitted to the ratepayers and turned down, who will pay the architect's fees?"

The Acting Mayor said the cost of plans would be the responsibility of the Hospital Board. "They can't spend our money", he said.

Coast Firm Given Civic Insurance

Insurance for Civic Centre has been placed with Robert S. Day and Son, Ltd., of Vancouver.

The policy is for depreciated value at 90 per cent co-insurance for 71.9 per cent for three years for a premium total of $3811. It will be written so that two-thirds or $2541 will be payable in 1951 and one-third or $1270 each additional year.

A recent appraisal set replacement value of the Civic Centre, equipment and furnishings at $734,000. Depreciation value was set at $589,000.

Sanitary Inspector To Be Named Soon

City Council was advised Monday night in a letter from the Department of Health and Welfare that it is taking immediate steps to appoint a sanitary inspector for school districts 6, 7, 8 and 10.

Cunliffe Declines

W. M. Cunliffe has declined a position on Nelson Municipal Library Board to which City Council reappointed him two weeks ago.

In receiving his letter Monday night, Council extended its appreciation of his services in past years.

MEETING PLACE SOUGHT

City Council agreed Monday night to find meeting accommodation for 100 to 150 delegates who will be attending a public hearing of the International Joint Commission in Nelson March 14. The sitting will hear briefs on the U.S. Government's application to construct a dam at Libby.

Why suffer from Nagging RHEUMATIC PAIN
You can get relief

Tormented by rheumatic pain? Stabbed, as with a knife, by arthritic pain? Dull, wearisome aches in your back? Templeton's T-R-C's give you fast, comforting relief from all types of rheumatic pain. No matter how long you have suffered T-R-C's will bring you comforting relief. Why suffer needlessly? Get the relief you long for with Templeton's T-R-C's. Get your proper rest. Work in comfort again. T-R-C's are Canada's largest selling proprietary medicine for rheumatic pain. 60c and $1.25

Red Cross Head

FLOYD L. IRWIN
. . . who was elected President of the Nelson Branch of the Red Cross Society at the annual meeting of the Society.

1951 Red Cross Officers Chosen

Floyd L. Irwin was elected President of the Nelson Branch of the Red Cross Society at the annual meeting of the Society.

Slate of officers for 1951 follows; E. E. L. Dewdney, Honorary President, R. B. Morris, Past President (Mr. Morris had held the position of President for the past four years). Mayor N. C. Stibbs, First Vice-President; Mrs. G. A. Sterling, Second Vice-President; Dr. G. R. Barrett, Third Vice-President; P. M. Hoskins, Treasurer; Miss Margaret Grievison, Secretary; and C. F. Hunter, auditor.

The executive consists of G. W. Sterling; V. C. Owen, H. B. Gore, Major E. L. White, L. M. McBride, Mrs. J. H. Coventry, J. W. Graham, Mrs. M. Harrop, Mrs. E. Gopp, H. Butterfield, Mrs. E. Hallett, Archie Birse, Miss Enid Etter, Mrs Stanley Morris, Mrs. Reeve Harper, D. H. Mollison, Mrs. Roy Pollard, Fred Wah, Mrs. Lillian Allen, Miss M. Whitmore, and Dr. R. B. Brummitt.

Committee Chairmen are Mayor N. C. Stibbs, campaign; Gordon Allen, blood donors; Mrs. E. Gopp, women's work; Major E. L. White, disaster relief; Mrs. J. H. Coventry, home nursing; H. B. Gore, publicity; L. M. McBride, missing persons, and Miss Enid Etter, Junior Red Cross.

GYRO SUPPORT IN STUDENT BONSPIEL ASKED

D. D. McLean, member of the Nelson Curling Club Monday asked the support of the Gyro Club in connection with the Dominion High School Curling Championships to be played in Nelson February 19 to 22.

The Curling Club has budgeted $1000 for entertainment for the visiting students. This would include a banquet and a trip to Trail where they would be the guests of Cominco.

"Nelson has a reputation in the curling field. It also has the reputation of having the fewest juvenile delinquents in Canada. We attribute this to work done by Clubs such as yours," he concluded.

Ruts Blamed In Collision

Heavily-rutted roads are said to have been the cause of a collision Sunday on Edgewood Avenue which caused an estimated $400 vehicle damage.

A taxi driven by Harry Stavast collided with a car driven by W. Marken of Castlegar when the drivers found too late that they were travelling in the same rut. The accident occurred on the Edgewood Crescent near the hospital.

Damage to the taxi was set at $300, to the car $100. Both drivers were uninjured.

ROTARY HEARS ACCORDIONISTS

Nelson Rotary Club was entertained by the city's popular accordion duet at its weekly luncheon meeting Monday.

The duo, comprising Bud Darrough and Jim Ostlin, played several selections which were well-received by the Rotarians.

Vice-President Joseph Kary was chairman in the absence of President Jack McDonald who is still ill.

Emmet Gulley was a guest at the meeting.

Tourist Grant Asked

A request from Nelson Board of Trade for a grant of $1500 for its tourist and publicity fund was referred by City Council Monday night to its finance committee.

City Offered Land

Mr. and Mrs. W. E. Wyles, 2250 Falls Street, asked City Council in a letter read Monday night if the city wished to buy land belonging to them adjoining Nelson Memorial Park. City Clerk W. A. Gordon was instructed to ascertain the price.

BYLAW GETS 3 READINGS

City Council Monday night gave three readings to a bylaw authorizing the sale to Mr. and Mrs. George Stewart of a piece of land adjoining their property at 221 Morgan Street for $50.

Legion Meet To Press for Preparedness

Joining the Dominion Command call for a national preparedness program, the Canadian Legion at Nelson plans a special meeting Wednesday night, with members of the public invited to take part.

In a three-point program, the Canadian Legion is urging national registration, compulsory training in the reserve forces and mobilization of industrial resources for defence production. All branches are rallying to support of the program.

At the Nelson meeting, three speakers wil deal with each of the three subjects, and a resolution will be drawn up to be forwarded to H. W. Herridge, M.P. for West Kootenay, for presentation to the Government. Speakers will be S. J. Newell, C. R. Higgens and W. H. Burns.

Refugee Problem Failure as War Cause, Gyros Told

"We have never really put on a sensible peace program to remove the causes of wars. One of the principle causes could be failure to solve the problems of refugees," said Emmett Gulley in an address to the Gyro Club Monday night.

Mr. Gulley, of the American Friends Committee, explained that the group's purpose was "to do something constructively to bring about peace and end conflicts and suffering in the world."

"In this day when we are confronted with the question and threat of war, many of us don't know how real these situations are," he said.

Giving his picture of world conditions, Mr. Gulley said one thing which impressed a traveller abroad was how small the world had become with the speed of transportation. He said that people would have to "rearrange their thinking; that what affects our neighbors affects us."

Working under the United Nations, Mr. Gulley was sent to the Southern part of Palestine to help administer relief to 30,000 refugees. The first problem they were confronted with was feeding these homeless people who lived on the sand hills on a strip of land five miles wide and 25 miles long.

They set up medical centres and schools for the children. Tents served for school buildings and refugee teachers taught. They had no teaching equipment and the children sat on the ground.

They tried to find work for the people. "There is nothing so devastating to the morale of people than to have nothing to do, but sit around and wonder when they are going to go home," Mr. Gulley said.

He described the people and spoke of their customs saying that their cultural pattern was different but they were loyal, trustworthy and mentally well-endowed.

"There is nothing being done about this refugee problem and I am convinced that if conflict starts in the East there is every indication that it could develop into a third world war and bring us and our sons into it," Mr. Gulley said.

"Right here in B. C. you have something of the same problem as exists in the hot spots of the world. You have a people who speak a different language, have different religious ideas and customs. Here at your backdoor is a miniature hot spot and should be approached in the same way as in other places. There is a solution if we would only go to the root of the problem," Mr. Gulley concluded.

The Weather

Some cloud has developed over sections of the coast and also in the vicinity of the larger lakes in the Southern Interior of the province. This will help to moderate the temperatures in these regions but elsewhere over the province the weather will remain clear and cold.

NELSON	-3	14	—
St. Johns	24	30	.31
Montreal	1	11	.20
Ottawa	0	11	.06
Toronto	8	24	—
North Bay	-10	5	.02
Port Arthur	-40	-13	—
Kenora	-38	-18	—
Winnipeg	-36	-19	—
Brandon	-42	-20	—
The Pas	-43	-7	—
Regina	-42	-10	—
Saskatoon	-39	-6	tr.
Prince Albert	-34	2	.02
N. Battleford	-28	0	tr.
Swift Current	-22	-5	tr.
Medicine Hat	-20	2	—
Lethbridge	-12	9	—
Calgary	-4	14	—
Edmonton	-12	12	tr.
Kamloops	-17	-1	—
Vancouver	15	30	—
Victoria	20	32	—
Kimberley	-22	1	—
Crescent Valley	-16	13	—
Kaslo	-6	14	—
Prince Rupert	18	30	—
Spokane	-3	14	—
Grand Forks	-15	8	—
New York	29	36	.28

MAYOR TO SEEK CHATHAM STREET INCLUSION IN ARTERIAL HIGHWAY

Mayor N. C. Stibbs is to interview Provincial Government officials to ascertain if Chatham Street, instead of Anderson Street, could be gazetted as part of the arterial highway through Nelson.

Council ratified the move Monday night in approving recommendations of a meeting of the whole Council.

Other recommendations were that the 44-hour week be instituted, and that City Clerk W. A. Gordon write for employees' wage schedules and contracts from Cranbrook Kelowna, Penticton, Rossland and Trail.

Minister, Manse in Offing For Nelson Presbyterians

Congratulations on progress made during the past year were extended to members of First Presbyterian Church at the congregation's annual meeting by Rev. David A. Smith of Vancouver, synodical missionary.

The year was marked by a considerable increase in membership and a large number of baptisms. The Kirk Session was also augmented during the year by the election of Donald MacKie and E. C. Douglas as Elders.

Reports of the various organizations of the congregation indicated a lively interest and great activity in support of the work of the Church, and worthwhile contributions by the women's associations.

A welcome was extended to Miss Marjorie McKay, deaconness, who will give particular attention to work among children of the congregation during the next few months.

E. McLachlan, Mr. MacKie and K. D. Carmichael were reelected and Mr. J. H. Vandervalk was elected to the Board of Management.

The congregation decided to increase the minister's stipend by $200 a year.

It was also decided to purchase a manse for the accommodation of the minister and this as well as other matters will be dealt with at a meeting of Kootenay Presbytery to be held in Nelson Feb. 6.

Negotiations are in progress for the appointment of a minister and it is expected that such an appointment will be made within the next few weeks.

Rev. Mr. Smith outlined the proposal for the construction of a Presbyterian residence on the campus of the University of British Columbia at Vancouver, which will be known as St. Andrew's Hall, and asked the support of all Presbyterians in Nelson for this undertaking.

U.S. Foreign Policy Has Ignored Wishes of U.N., Silverwood Says

Criticism of U.S. foreign policy in Korea which has run counter to recommendations of the U.N. General Assembly was voiced by Rev. Canon W. J. Silverwood in an address before the Nelson Rotary Club Monday.

Canon Silverwood was referring to recommendations made in 1948 which called for the withdrawal of all occupation troops from both North and South Korea and the setting up of a government of elected representatives free from military control.

He pointed out that in 1950 Lt.-Gen Hodges, U.S. commander in Korea, had disbanded the South Korean elected body and said that only a military government would be recognized.

"Two very major blunders stand out," the speaker said, "The failure to implement the resolutions of the General Assembly, and perhaps the most tragic blunder of all, shared by nearly all governments, that of taking the U.S. forces beyond the 38 parallel without consulting the member nations of the General Assembly."

"This had quite rightly, I think, aroused the suspicions of the Chinese," Canon Silverwood said.

"The whole matter of the Korea dividing line should have been dealt with, not by the political committee or the military committee but by the Tructeeship Council and the General Assembly.

"This has not been done and there are serious misgivings, especially in the U.S., as to the wisdom of prolonging this conflict because nobody appears to know what the ultimate objects in Korea really are."

On the question of aggression in Korea, the speaker asked if it was possible to say that China was the sole aggressor when the U.S. "had completely ignored the charter of the United Nations and on its own initiative proceeded to cross the dividing line, then asked the other 60-odd countries to approve its action."

Canon Silverwood said that historically "we fail to realize that war, instead of killing Communism only gives it greater impetus."

The speaker called for an end to the propaganda war being waged between the U.S. and Russia, suggesting an agreement which would permit a "holiday, not from truth, but from distortion, aggressive talk and the spreading of falsehood."

"The way of the propagandist, like that of armaments, is the 'way of grief' that leads to war," Canon Silverwood concluded.

Teachers Plan Education Week

Plans for Education Week March 4 to 10 were formulated at a meeting of Nelson and District Teachers' Association in Central School.

A committee was named consisting of Miss D. Pearson, Miss Carol Proudfoot, W. Elmes and R. Tortorelli.

Purpose of the meeting was to name delegates and pass resolutions to the annual Easter B.C. Teachers' Federation convention in Vancouver. J. C. Loomer and Mrs. E. G. Kettlewell, president, will represent the association.

It was announced that the Fall convention would be held Oct. 19 and 20. Mr. Loomer and Miss Edna Mackenzie were asked to lead the convention committee.

F. E. Parsons gave a resume of the B.C.T.F. Christmas executive meeting.

A group of teachers volunteered to form plans for entertaining Dominion schools bonspiel arrivals.

On 10-Pin Alleys

Mixed ten-pin bowlers open play for the Fleury Cup competition on the Legion alleys Tuesday evening January 30.

Following is a list of team personnel:

J. Allen, L. Cartwright, R. Olsen, J. Drummond.

S. Newell, O. Tedrick, J. Dee, Mrs. O. Anderson.

G. Strong, L. Anderson, J. Thomas, J. Brinley.

W. G. Leslie, Mrs. W. G. Leslie, D. Bowker, C. Peters.

J. MacMillan, P. Porteous, O. Anderson, M. DeFerro.

Draws follow:

Jan. 30—Newell vs Leslie.
Jan. 31—Strong vs Allen
Feb. 5—MacMillan vs Leslie
Feb. 6—Newell vs Strong
Feb. 7—Allen vs MacMillan.
Feb. 8—Leslie vs Strong
Feb. 12—Newell vs Allen
Feb. 13—Strong vs MacMillan.
Feb. 15—Leslie vs Allen.
Feb. 19—Newell vs MacMillan.

KIDNEY ACIDS Rob your Rest..

Many people never seem to get a good night's rest. They turn and toss—blame it on 'nerves'—when it may be their kidneys. Healthy kidneys filter poisons and excess acids from the blood. If they fail and impurities stay in the system—disturbed rest often follows. If you don't rest well get and use Dodd's Kidney Pills. Dodd's help the kidneys so that you can rest better—and feel better. 136

Dodd's Kidney Pills

WOMEN'S HEEL HUGGERS
By Murray

Heel Huggers are the shoes to keep smart company with your suits Fall and Winter, and because they are Heel Huggers, they give you extra comfort . . . make almost endless walking a real pleasure!

$12.95 - $13.75

THE SHOE CENTRE
Phone 895 553 Baker St.

HEADS CANADIAN MANAGING EDITORS

QUEBEC, Jan. 29 (CP)—The 1951 Canadian Managing Editors' Conference has closed after electing R. J. Churchill of the London Free Press as President. Winnipeg was chosen as 1952 meeting place.

The three-day conference concluded with off-record talks by Justice Minister Garson and S. T. Wood R.C.M.P. Commissioner, on preparations for dealing with subversive activity in the event of war.

FIGHT ACIDITY AND CONSTIPATION

TAKE PHILLIPS' MILK OF MAGNESIA TONITE
WAKE UP FRESH FULL OF LIFE

GENUINE PHILLIPS' MILK OF MAGNESIA

CLASSIFIED ADS GET RESULTS

CLOSED
Today and Wednesday
STOCKTAKING
CHARLES MORRIS

Use This Form
To Order Extra Copies of
Nelson Daily News
PICTORIAL EDITION

MAIL, OR GIVE IT TO YOUR NEWSPAPER CARRIER OR TO THE DAILY NEWS CIRCULATION DEPARTMENT

PRINT NAMES AND ADDRESSES PLAINLY IN BLACK PENCIL

Name _____
Address _____
City _____

Name _____
Address _____
City _____

Name _____
Address _____
City _____

Name _____
Address _____
City _____

Name _____
Address _____
City _____

Your Own Name _____
Your Own Address _____

Copy 15c + 5c Postage
Plus 3% S.S. and M.A. Tax

Total of 21c Per Copy Covers Wrapping and Mailing by Us to Anywhere in Canada, Great Britain or the United States.

PHONE 144

Nelson Daily News

G. Dezall Heads Cranbrook Scouts

CRANBROOK, B.C., Jan. 29 — The Cranbrook Boy Scout Association at its annual meeting reelected its main officers, with Gordon Dezall, President, George Burch, Vice-President Colvin McBurney, Secretary and W. A. Andrews, Treasurer.

Full operation of two troops of Scouts and three packs of Cubs this year was reported. The meeting will recommend to Provincial headquarters that Herbert Andrews be named district Scout Commissioner.

All expenses of Scout and Cub activities during the year were met, with returns from Scout Apple Day, the activities of the Ladies' Auxiliary and service club help financing operations, and a small balance was carried into 1951.

Many thousands of water buffalo are shot each year in Northern Australia for their hides.

TRUCKERS
BIGGEST STOCK at WHOLESALE PRICES
New and Used Truck and Tractor Parts
All Types
State Model Number
No Order Too Small!
Let one of our Experts solve your Hard-to-get Part Problem.
Call! Write! Wire!
SEATTLE TRUCK WRECKING
"We Ship Anywhere"
9798 E. MARGINAL WAY RA 6262
Seattle Washington

. . . An Added Gift

FERNIE, B.C., Jan. 29 —A black punctuation mark seemed to jump out of the loaded railway car on the Elk River Colliery siding when it was finally opened. It had been sealed and consigned from Toronto nearly two weeks before, and on arrival had been standing on the siding for five days.

The punctuation mark pulled itself together and became a very thin and very hungry black cat who had had a long, dark and dull trip in the consignment of machinery to the colliery. The boilerhouse rushed to the rescue, administered warm milk and some liberal cherishing and the new mascot of the minehead is broadening out from an exclamation mark into a plump black cat.

Columbia Valley Business Man Dies

GOLDEN, B.C., Jan. 29 — Word has been received here of the death of one of the most prominent businessmen of the Columbia Valley, Thomas Alton at Kelowna. He was 82 years old.

Mr. Alton came to the district as a young man and settled at Parson, South of Golden, where he established a small sawmill. The operation expanded to the largest of its kind in the valley including logging camps, mill, planer, electric plant and mill camp. He sold it to Cranbrook Sawmilss Ltd., as a going concern several months ago, and retired to Kelowna because of ill health.

He is survived by his wife, one daughter, Miss Jean Alton, who was postmistress and store manager at Parson for many years, and three sons, Leslie, Allan and Howard, at Kelowna and Golden.

CLASSIFIED ADS GET RESULTS

Winter Weather Keeps New Equipment Busy

Nelson's new rotary snow plow has been getting its first real workout this month since being purchased by the City in December. The efficient new equipment is shown in action on Kootenay Street near Baker, its rotary turbines eating up the graded snow and propelling it through the chute into the truck. Under ideal conditions a truck can be loaded in less than a minute. A simple adjustment in the propelling chute will throw the snow 50 to 70 feet clear of the road.—Vogue photo.

Driving Hazard Increases With Sub-Zero Weather

Nelson shivered through three days of the coldest weather of the season.

Lowest temperature Sunday was 2 degrees below zero, and at no time did the mercury climb above 14.8 above. Monday the mercury ranged from three below to 14.6 above.

Coming in the wake of last week's sudden thaw, the near-zero temperatures filmed sidewalks with sheet ice and gave motorists the most treacherous driving conditions of the season.

Pedestrians found difficulty finding a foothold and cars skidded constantly, particularly on district roads, although considerable plowing and sanding was done. However, only one accident was brought to the attention of R.C.M.P.

A West-bound car driven by C. Yule of Trail was in collision with an East-bound truck driven by W. Puflett of Beasley Saturday afternoon two miles West on Granite Road. No one was injured, although passengers in the car were shaken up. Damage to the vehicles amounted to between $600 and $700.

TEMISKAMING, Que. (CP) — Percy Leggitt, the hermit of Savard Township, is turning his shack into a dwelling. The recluse who came from Montreal some years ago now has built a new home of poplar logs interwoven with canvas to provide an additional windbreak.

PHONE 144 FOR CLASSIFIED

Boswell Church Shows Balance

BOSWELL, B.C., Jan. 29 — The annual church meeting was held on Thursday evening at the home of Mr. and Mrs. J. Pryke. Rev. A. B. Craig of Creston acted as chairman. There were nine members present and one visitor, W. Endicott of Creston, who accompanied Mr. Craig. Transportation and road conditions prevented more from attending.

The annual report of the year's activities was read by the Peoples' Warden J. Pryke, and discussed. The financial statement followed and was approved by the meeting. It was gratifying to know that a balance of $25.21 was in hand to start the coming year.

Mr. Craig gave a most interesting talk on the work of the Creston parish. Nomination of officers followed, H. Bell being reelected as Vicar's Warden and J. Pryke as People's Warden. W. L. Hepher was reelected Boswell representative to Creston. Mrs. P. Saxby Hawkins and Mrs. Kenneth Wallace were elected as committee members forming a group of five.

Efforts are to be made to raise some funds to help in repairing the Vicarage. The meeting was adjourned and tea was served by Mrs. J. Pryke.

AXMINSTER, Devon, England (CP)—The council meeting was interrupted by pebbles thrown against the window. Looking out the councillors discovered one of their colleagues, D. J. McNamara, had been locked out.

The Copenhagen airport is second only to London as the largest air traffic centre in Europe.

"WEAK" BACK?
Many say they get "cold" in the back—or the kidneys—so easily! That's why thousands keep Dr. Chase's Kidney-Liver Pills always on hand. For this reliable remedy is like two treatments in one—works faster to relieve painful backaches due to faulty kidneys. Dr. Chase—a name you can depend on. 51
DR. CHASE'S KIDNEY-LIVER PILLS

NEXT TIME when bulbs burn out
Buy SOLEX
Take home a carton today
Nelson and District Distributors:
Wood Vallance Hardware Co. Ltd.
593 Baker St. Phone 1530

Before you say SCOTCH ...Say "DEWAR'S"
7E
This advertisement is not published or displayed by the Liquor Control Board or by the Government of British Columbia.

R. Dale Heads Cranbrook K.P.s

CRANBROOK, B.C., Jan. 29—Installation ceremonies were held jointly with those of Crescent Lodge 33, Knights of Pythias in which Albert Ryder was installing Grand Chancellor, and James Allen installing Grand Master-at-Arms.

Crescent Lodge officers for 1951 are: Ron Dale, Chancellor Commander, Roy Weitzel, Vice-Chancellor, Garnet Patmore, Prelate, Ole Kjenstad, Master of Works, Thomas Smith, Secretary, Jack Shibley, Financial Secretary, John Magro, Treasurer, Fred Wyman, Master-at-Arms, Ron Smith, Inner Guard and Louis Willicome, Outer Guard.

Buy and Sell the Classified Way

Lists Fruit Best for Planting In Kootenay Horticultural District

BY E. C. HUNT
Supervising Horticulturist

In the December issue of Country Life a list of the tree fruits varieties recommended for commercial planting in orchards in British Columbia was approved and presented by a Committee of the Okanagan Agricultural Club made up of Dominion and Provincial officials of the Departments of Agriculture.

The Horticulturist located in the West Kootenay Horticultural District at Nelson and Creston prepared a list of the tree fruits varieties recommended for planting in the Grand Forks, Kootenay and Arrow Lakes and Creston districts. This list was submitted to the Chairman of this Variety Committee as we were not able to attend their meeting at which the final recommendations were made. However, most of the varieties of fruits recommended for the districts mentioned above were not included in the Committee's recommendations at all, so in order that the Kootenay and Boundary district fruit growers may have a little more detail information on the tree fruits varieties recommending for planting, with some notes and explanations on certain kinds of fruits and varieties the following list is presented at this time.

Varieties of fruit recommended for planting, Kootenay Horticultural District:

GRAND FORKS

Apples — McIntosh Red, Spartan, (Delicious, red strains of hardy framework).

Pears — Not generally recommended (Bartlett, Flemish Beauty and Anjou are best suitable for the district).

Prunes — Italian (Early strains, De Maris, Greata).

Cherries — Not generally recommended (Sweet: Bing, Van, Lambert; Sour: Early Richmond, Montmorency, home use and local market demands).

KOOTENAY AND ARROW LAKES

Apples — Delicious (Red strains); Spartan; (McIntosh Red, Lower Arrow Lakes, Renata to Brilliant). (Stayman, red strains and in favorable locations only).

Pears — Bartlett, Anjou.

Prunes — Italian (Early strains, De Maris, Greata).

Cherries — Bing, Van, Lambert.

Peaches — Lower Arrow Lakes (Renata to Brilliant) and in favorable locations on Kootenay Lake: Rochester, Vedette, Valiant, Veteran; Newer varieties: Pacific Gold, Redhaven, Spotlight.

Apricots — Lower Arrow Lakes (Renata to Brilliant) in favorable locations only: Wenatchee Moorpark, Kaleden, Blenheim, Tilton; Newer varieties: Perfection, Reliable.

CRESTON

Apples — McIntosh Red, Spartan, Delicious (Red strains).

Pears — Bartlett, Anjou.

Prunes — Italian (Early strains: De Maris, Greata).

Cherries — Bing, Van, Lambert.

Peaches — Not generally recommended, consult District Horticulturist.

Apricots — Not generally recommended, consult District Horticulturist.

Cox's Orange is one of the best-quality dessert apples; in season October to January; fruit of medium size, red and yellow, and becomes highly colored in the Kootenay district, with red predominating; moderate grower and productive; favored for export (England) and grows very well in many parts of the Kootenay district. Not popular on the Canadian markets. The Spartan apple after fruiting for four years in the district is now being recommended for planting in all sections of the West Kootenay district. This variety has a lot in its favor; trees are hardy, strong growers, fruit of good size and excellent color (red). Trees produce heavy crops and the fruit is less subject to apple scab than the McIntosh Red.

VAN POLLENIZER

When planting Bing, Lambert and Royal Ann cherries, pollenizers are necessary. Van. Pollenizers should be used at the rate of one pollenizer to every eight trees of the main plantings. The Van cherry has been fruiting in the West Kootenay district for two years and much longer in the Okanagan district. Where Van is planted with either or both Bing and Lambert no additional pollenizers are required. The Van also has the additional advantage of being a desirable cherry from a marketing standpoint. The Royal Ann cherry does well in practically all sections of the West Kootenay district and this variety might be further planted for processing purposes. Early Richmond, Montmorency, and Olivet (sour cherries) can be grown successfully in most all parts of the district but are only recommended for home use and local market demands.

Plums can be successfully grown in practically all sections of the West Kootenay district, but marketing possibilities should be given consideration where plantings are made. Varieties generally recommended are Peach Plum, Bradshaw, Washington, Greengage, Damson, Maynard, Gold, Santa Rosa (Santo Rosa not always hardy).

Varieties of Small Fruits, all sections:

Strawberries — British Sovereign (Main Crop); Everbearing: Gem, Rockhill, Mastodon. Newer variety and early: Valentine.

Raspberrie — Washington, Tahoma; (Lloyd George and Newburg for home use and local markets; Newer variety: Willamette.

Latham (Creston area).

Currants —Red; Cherry, Fay, Perfection. Black: Boskoop Giant, Naples, Champion.

Gooseberries — American: Oregon Champion, Pearl, Josselyn. English: Industry, Victoria, Improved Whitsmith.

Grapes — Must be early. Black: Campbell's Early, Concord. White: Portland Niagara. (Grapes are not grown commercially in the district, except at Creston).

24 Pass St. John Ambulance Exams

NAKUSP, B.C., Jan. 29—Following persons successfully passed first aid examinations held under auspices of St. John's Ambulance Association at Nakusp, B.C., Jan. 18:

Allan Stanley, Frances Marcolli, Blanche Manning, Stan Cowan, Charles Wanstall, Alexander Kunc, Gordon Spence, Edith Middlemass, Ralph McPhee, Victor Smith, Bruce Bradbury, Mary Watanabe, Shirley Robinson, David Johnson, Doris Johnson, Wilfred Johnstone, Fred Rathgeber, Phil Gates, Jocelyn Oxenham, Bernard Oxenham, Eleanor Nixon, Harold Doyle, Kenneth Highland, Frank Surina.

Herridge to Ottawa For House Opening

NAKUSP, B.C., Jan. 29—Mr. H. W. Herridge, M.P., and Mrs. Herridge have left for Ottawa. Mr. Herridge attended the adjourned special sessions, which closed the 1950 Parliament on Jan. 29.

Parliament will officially open on Jan. 30.

The name "Kaffir" for the African tribe signifies "unbeliever", and was applied by the Mohammedans.

STARTS TO WORK IN 2 SECONDS
ASPIRIN
TRADE MARK REG. IN CANADA
RELIEVES PAIN AND DISCOMFORT OF COLDS
FEEL BETTER FAST!

ROYAL TYPEWRITER COMPANY LIMITED
wishes to announce the appointment of
MacLEOD TYPEWRITERS LIMITED
(formerly, D. W. McDerby)
under the proprietorship of
NORMAN S. MacLEOD
554 STANLEY STREET — TEL. 1
NELSON
AS EXCLUSIVE REPRESENTATIVE for
ROYAL STANDARD TYPEWRITERS
HOWARD ULREY,
VICE-PRESIDENT AND MANAGING DIRECTOR

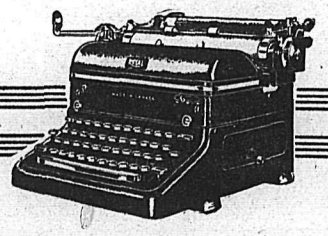

ROYAL STANDARD TYPEWRITERS
AUTHORIZED ROYAL DEALERS IN ALL PRINCIPAL CITIES ACROSS CANADA
"World's No. 1 Typewriter"
ROYAL TYPEWRITER COMPANY LIMITED
Head Office and Factory: 7035 Park Avenue, Montreal

Dear Customers:
NEW MONEY-SAVING POLICY STARTS TODAY!!
at your
FRIENDLY FOOD FLOOR

1. Reducing the weekly food bill of all customers is accomplished by our consistently low prices every day on hundreds of items. It can't be done with just a few "occasional" values.

2. Accounts already approved are asked to cooperate fully by paying their accounts promptly, in full, as agreed to on application. Interest charged on past-due accounts after 30 days, ¾ of 1% per month.

3. Small charge of 15c an order for delivery in Nelson area; 35c to Riondel, Kaslo, Salmo area; 50c to Silverton, New Denver area.

4. FREE CONTEST. Come shop at the Liberty Market. See if our every day, low prices don't help your budget. Then write and tell us frankly, in 20 words or less, just what you think of it. We're always happy to have your complaints or suggestions as to how we may serve you better. Best two letters wins $5.00 grocery hamper.

5. LIBERTY Food News and Beulah Karney's meal of the day, as well as our every day low prices, featured daily at 8:45 a.m., over Station CKLN.

A FEW SAMPLES OF OUR ALL WEEK EVERY DAY LOW PRICES

MILK All brands ..... tin 14¢ case $6.72
BABY FOODS Heinz, reduced to ..... 3 for 27¢
SUNLIGHT SOAP Bar ..... 11¢
PERFEX BLEACH 64 oz. each ..... 59¢
EGGS Fresh local, doz. ..... 54¢
COFFEE Nabob, lb. ..... 97¢
PUREX TISSUE 2 for 23¢
RICE KRISPIES Large size pkg. ..... 22¢
TOMATO SOUP Campbell's, tin ..... 11¢
SOCKEYE SALMON Seacrown Fancy Red, 8 oz. tin ..... 39¢
PANCAKE FLOUR Aunt Jemima, reg. 3½ lb. pkg. ..... 53¢
HONEY No. 1 White, 4 lb. tin ..... 75¢
CAKE MIXES Robin Hood, pkg. ..... 31¢
TEA Nabob, Green Label, lb. ..... 91¢

QUALITY MEATS
Picnic Shoulder ..... lb. 48c
Lean Beef Stew ..... lb. 59c
Pork Shoulder Roast as cut lb. 48c
Fresh Cottage Cheese lb. 25c

LIBERTY PHONE 1192

Find No Evidence of Effect Of Antihistamines on Colds

BOSTON, Jan. 29 (AP) — Three antihistamine cold remedies tried out by Boston University doctors in tests on 1,214 persons had about as much effect, the doctors said, as plain milk sugar pills.

The study by Professors Francis C. Lowell and Dr. Irving W. Schiller of the B.I. School of Medicine, was described by the university as one of the largest of its type ever attempted in the United States. And the New England Journal of Medicine, publishing the survey, said the care taken in the study of an intelligent, cooperative group "left no doubt whatever of the results."

The journal, in its editorial, said it was "an honest and conscientious attempt to determine the value of antihistamines in the common cold . . . There was absolutely no evidence to indicate that the antihistamines had any effect on the occurrence, duration or severity of any of the symptoms ascribed to the common cold."

(Monday of this week, two other studies of antihistamine drugs on colds were made public with reports that the drugs improved some cold symptoms although no claim was made that the remedies cured the colds. One survey by four American doctors, printed in a Swiss medical publication, said reports of relief after antihistamine treatments were 18.5 per cent higher than reports of improvement from persons who received a "fake" remedy. The other study covered tests on 1,008 Lewton Reformatory inmates at Washington, D.C., where relief of symptoms and sometimes shortening of colds was reported.)

Korean Flowers Enrich Canada's Proud Gardens

By PERCY GHENT

Plant hunters, the explorers who visit foreign lands in search for wild species of attractive plants for introduction to gardens in their homelands and elsewhere, have had no greater success than in the Korea of more tranquil years.

From Spring to fall the Korean countryside is then gay with flowering plants, native to that land. Many of them have enriched the gardens of Canada and the United States.

Spirea, the variety that blooms like a floral fountain, is the Korean bridal wreath. At least two of the best Forsythias originated there. So did the fragrant Mayflower Viburnum (viburnum Carlesi) and our earliest blooming lilacs were introduced from Korea. Some of the lovliest Rhododendrons that adorn gardens and waysides in British Columbia were carried many years ago from the land of Morning Calm, as the natives of Korea call their country.

It was a daisy growing opulently beside Korean waysides that became the dominant parent of many garden chrysanthemums, the hardy kind that in recent years have extended the flowering season in Canadian gardens. The list of wild plant species—now garden favorites—found by plant hunters in Korea, could go on indefinitely.

Plant hunting in Korea began in 1854. Baron Schlippenbach was the pioneer hunter. One of the rhododendrons he discovered there has been named for him. Another rosy-purple species found near Seoul in 1905, has flowers of great beauty.

MEDICINE HAT, Alta. (CP) — When the new City Council met for the first time this year Mrs. Lillian Gust took her place as the first woman alderman in Medicine Hat's history.

Dress Up With Marian Martin

Wonderful new idea! Serve up tea or dinner in a gay half-apron! Wash up in a coverall! It's our new two-in-one; a detachable bib buttons on to the cutest half-apron you ever saw! Pattern 9160: small 14, 16; medium 18, 20; large 40, 42. Small size 1⅞ yards 35-inch.

Send TWENTY-FIVE CENTS in in coins (stamps cannot be accepted) for each pattern. Print plainly SIZE, NAME, ADDRESS, STYLE NUMBER.

Send your order to MARIAN MARTIN, care of Nelson News, Pattern Dept., Nelson, B.C.

Have you seen . . . The new Silhouette? The new Spring Suits? Ensembles? The new Wrap-on? Order our new Marian Martin Pattern Book, read all about your beautiful Spring wardrobe. Included in book—a FREE pattern of a new spring hat. Send just Twenty-five Cents for your copy today!

Indo-China Fight Weakens French

By HARVEY JACKSON

PARIS, Jan. 29 (AP) — The French army, expected to be the backbone of the Western Europe land defence force, still is an undernourished baby. It's growth is going to be slow.

There are many reasons for this.

One reason is morale. The French will to fight has been sapped by two wars in two generations. The memory of defeat in 1940, occupation by the Germans and a costly liberation is still deeply etched. Many Frenchmen would prefer peace at any price to a war.

Another reason is political. In the last elections in 1946 the Communists got about 30 per cent of the French vote, and now, are the largest single party in the National Assembly.

Another big reason is physical. The French already are involved in a war against Communist forces in Indo-China. French officials say that the Indo-Chinese war has cost the country in the last five years just about the same amount it has received in Marshall-Plan aid.

About 150,000 troops — 50,000 French and the rest colonial fighters and Foreign Legionnaires—are tied down by this war. By comparison, France had 310,000 men in its home ground forces in 1950 and is increasing this number to 363,000 in 1951.

Official sources say that in five years 19,000 soldiers from France, have lost their lives fighting the Indo-Chinese rebels, in addition to "countless thousands" of North Africans and Foreign Legionnaires.

Latest Addition To West Coast Fleet Arrives

VICTORIA, B.V., Jan. 29 (CP) — The freighter Island Connector, latest addition to Canadian Pacific Steamships' West coast fleet arrived here today after a rough, 49-day voyage from Halifax. The 1,386-ton ship is to be renamed Yukon Princess. She was built at North Vancouver in 1946.

Decline Comment On New Oil Find

WINNIPEG, Jan. 29 (CP) — An official of California Standard Co. of Calgary today declined comment on a report that oil has been found in the Gopher Creek area, 10 miles West of Virden in Southwestern Manitoba.

The report, current in Virden, Brandon, Man., and Calgary, said that after drilling without success to 6,000 feet, back checks showed good traces of oil around the 2,000-foot level.

Officials of California Standard Oil Co., parent concern of California Standard Co. of Calgary, were reported to have visited the property during the weekend.

Vernon Man Buried Under Sawdust Pile

VERNON, B.C., Jan. 29 (CP) — William Mitchell, 44, suffocated today when he was buried alive under a collapsing sawdust pile at a nearby lumber camp.

Big Naval Exercise Planned for Feb. 12

LONDON, Jan. 29 (AP) — The biggest naval exercise since the end of the Second World War, with three Royal Navy and United States fleets engaged, will be held Feb. 12 and 13 in the Mediterranean.

Announcing this today, U. S. Navy Headquarters in London said the American fleet will be the sixth, under command of Vice-Admiral John J. Ballentine.

The Royal Navy will be represented by the British Mediterranean fleet and the home fleet.

Nakusp Drama Club Plans for Festival

NAKUSP, B.C., Jan. 29—Plans for the coming Drama Festival were discussed at the January meeting of the Nakusp Drama Club held at the home of A. B. S. Stanley.

Tentative plans for production of a three-act play were made.

Mrs. Ronald Jordan was appointed director for the Festival play.

Ed Clark is directing a junior group in melodrama.

The next meeting will be held at the home of Mr. and Mrs. Ronald Jordan.

Buy and Sell the Classified Way

Red Cross Reports Busy Year Here

Detailed reports of an active year in the Red Cross Society in Nelson were heard from committee members at the annual meeting Friday night in the City Hall.

Two prominent guests were William McDonnell, Honorary Treasurer of the B.C. Branch of the Red Cross and Colonel C. A. Scott, Commissioner of Red Cross for the Province who gave addresses on Red Cross work in the Dominion.

Students of the Central, Hume, Junior High and Senior High Schools gave accounts of their Junior Red Cross activities throughout the year.

"We are proud of the work being done by the Junior Red Cross which is severed altogether from the Senior," R. B. Morris, President, commented.

Archie Birse, chairman of the swimming and safety program, introduced Miss Muriel Stuart and Miss Dorothy Wallace, swimming instructresses at the Lakeside Park last Summer. The Red Cross had financed a swimming teachers course for these girls. Miss Stuart gave the report stating that of the 35 students who took the swimming examination 30 had passed.

Major E. L. White gave a report on the activities of the disaster relief committee which had been appealed to at the time of the Kaslo fire to aid affected five families. The committee had also taken part in "Operation Mercy".

The campaign committee, of which Mayor N. C. Stibbs is chairman, reported that the quota for 1950, $7000, was exceded by $89.89 in Nelson and District. The membership for the District was 2311.

892 DONORS

Mr. Birse reported that the donors list of the Blood Donors Clinic had increased in 1950 and that there were 892 donors. Pints of blood donated last year numbered 551.

The hard working women's work committee reported 699 knitted articles were sent to head office last year. Also made were, 42,000 surgical dressings.

Two members of the war brides' group, which had recently started working under Red Cross auspices, were introduced. The new group will undertake folding bandages.

Leigh McBride, reporting for the Missing Persons Committee stated that in the past year there had been five inquiries for missing people. The committee was able to obtain information on two of these cases.

"Today we are unable to cope with requests for articles," Mrs. M. Barwiss of the Loan Cupboard Committee said. The loan cupboard is made up of a group of graduate nurses under the auspices of the Red Cross, and provides free of charge beds, wheel chairs and sick room equipment to those requiring these aids.

Mr. Morris in his President's report gave a complete picture of all phases of Red Cross work in Nelson and District.

Predict Minimum B.C. Race Purses $1000

VANCOUVER, Jan. 29 (CP) — Minimum race purses in British Columbia this year may be $1000.

"Horsemen cannot exist on anything less," President William Morrissey of the Horsemen's Benevolent and Protective Association of Canada told track operators at a conference here Sunday.

"The cost of feed has soared in the last two years by 96 per cent," he said. "The horsemen are face to face with an economic crisis."

14 Feared Drowned In N. Z. Yachting

SYDNEY, Australia, Jan. 29 (AP) —Fourteen New Zealand sportsmen are believed to have drowned in the country's worst yachting disaster, climax to a storm-wrecked ocean race.

Their three yachts foundered in mountainous seas after sailing with 17 other craft Jan. 23 from Wellington for Lyttleton.

Only one of the 20, competing in a race that was part of Christchurch's centenary celebration, finished the 175-mile journey.

LETHBRIDGE, Alta. (CP) —Ald. A. G. Virtue coined a word when he suggested that Mayor L. S. Turcotte is being called on too frequently to appear at civic and public functions. "It seems the city is suffering from mayoritis," he said.

CONSTIPATION GONE—FEELS FINE!

"For several years I suffered from constipation. Then I started eating ALL-BRAN regularly. Now I feel fit as a fiddle!" Henry Richard, 1262 Lafontaine, Montreal.

Just one of many unsolicited letters from ALL-BRAN *users.* You, *too,* can expect amazing relief from constipation due to lack of dietary bulk. Eat an ounce of tasty KELLOGG'S ALL-BRAN daily, drink plenty of water! If not *completely* satisfied after 10 days, return empty carton to Kellogg's, London, Ontario. Get DOUBLE YOUR MONEY BACK!

WELCOME POSSIBLE MILK PRICE CASE

VICTORIA, B. C., Jan. 29 (CP)—Agriculture Minister Harry Bowman said Saturday the Provincial Government would welcome a test case on the jurisdiction of the Milk Board in the matter of fixing prices.

He said a close watch was being made on the application of a mainlaind dairyman to Mr. Justice H. I. Bird to appeal the Milk Board's recent price increase order.

"We feel it would be a good idea to put it to a test of the courts'." Mr. Bowman said. "We're as anxious as anyone to make certain everything is going as it should."

Nakusp Bridge Party Aids Cripples' Fund

NAKUSP, B.C., Jan. 29—Under auspices of the Nakusp Women's Institute, a bridge party was held at the home of Mr. and Mrs. A. E. Fowler in aid of the Crippled Children's Fund.

Ten tables were in play and winners were Miss Terry Uyeda, Miss S. Stuart, Gordon Haines and Fred Field.

Programs Lined Up for Marysville Scouts, Cubs

MARYSVILLE, B. C., Jan. 29—At a meeting Jan. 25 a Spring and Summer program was proposed for Scouts including a trip through the Sullivan Mine, a study of instruments at the Wasa Airport and numerous trips to places of interest.

A similar program is to be lined up for the Cubs. Three men have come forward to act as assistant Scout Masters and Cub Masters.

Expected to Support Price Controls

VANCOUVER, Jan. 29 (CP) — Strong backing for labor's demand for re-imposition of price controls is expected to come from the B.C. Federation of Labor's annual convention here Saturday and Sunday.

The convention will be attended by 125 delegates, representing 40,000 trade unionists affiliated with the Canadian Congress of Labor throughout B.C.

The Federation will carry its convention decisions to the Cabinet and Legislature in February.

Immunization is the first line of defence against such diseases as diphtheria, whooping cough and smallpox.

BEEF BUYS at SAFEWAY

Enjoy the rich, hearty flavor of beef often without straining your budget. You can do it by using thrifty beef cuts, which offer a world of good eating at low cost. We're featuring them this week—tender, juicy, full-flavored meats cut from the same sides of beef as our finest steaks and roasts. Buy these thrifty cuts with complete confidence. Every cut of Safeway meat is *guaranteed* perfect eating—or your money back.

GROUND BEEF — Ground fresh daily from lean, tender chunks of beef — lb. 59c — see recipe for STUFFED BEEF ROLL in the February Family Circle

STEWING BEEF — Lean pieces of beef that cook up tender and full of flavor — Blue Brand — lb. 66c — see recipe for BRAISED BEEF CUBES in the February Family Circle

SHORT RIBS — Heavy with tender, juicy lean meat. Wonderful flavor. — Blue Brand — lb. 43c — see recipe for BRAISED SHORT RIBS in the February Family Circle

Want ideas for budget meals? see "BEEF TO FIT THE BUDGET" in the FEBRUARY Family Circle MAGAZINE NOW ON SALE AT SAFEWAY ONLY 5¢

Loin Roast	Pork rib end. per lb. 57¢	Side Bacon	Sliced, cello wrapped, ½s, each 31¢
Shoulder Roast	Veal. per lb. 59¢	Bologna	Piece or sliced. per lb. 46¢
Shoulder Roast	Lamb per lb. 64¢	Smoked Cod Fillets	Per lb. 42¢

PRICES EFFECTIVE JAN. 30th to FEB. 3rd

★ **Peaches** Lynn Valley, Std., 15 oz. can — 18c

★ **Corned Beef** Hereford or El Rancho. 12 oz. can — 45c

★ **Tomato Juice** Sunny Dawn, Fancy. 48 oz. can — 30c

Canned Fruits

Apricots	Valley Gold Choice Halves. 15 oz. can	27¢
Fruit Cocktail	Hunt's Choice. 15 oz. can	26¢
Prune Plums	Taste Tells Choice 15 oz. can 2 for	27¢
Sliced Pineapple	Aust. Choice. 20 oz. can 2 for	75¢

Canned Vegetables

Asparagus Cuts	Taste Tells 12 oz. can 2 for	45¢
Golden Corn	Taste Tells Choice. 15 oz. can 2 for	27¢
Fancy Peas	Sugar Belle, seive 4 15 oz. can 2 for	37¢
Fancy Spinach	Emerald Bay. 15 oz. can 2 for	37¢
Mushrooms	Money's Std. 10 oz. can	29¢

Canned Juices

Blended Juice	Or. and Gr Fr. 20 oz. can 6 for	$1.00
Grapefruit Juice	Townhouse Uni. 48 oz. can	35¢
Orange Juice	Full o'Gold. 48 oz. can	39¢
Apple Juice	Westfair. 48 oz. can	25¢

Canned Soups

Campbell's Soup	Vegetable. 10 oz. can 2 for	25¢
Green Pea Soup	Canada First. 10 oz. can 3 for	17¢

Cheese

Crown Swiss Cheese	8 oz. pkt.	58¢
Kraft Cheese	16 oz. pkt.	59¢

Ready Dinners

Kraft Dinner	7½ oz. pkt. 2 for	25¢
Pork and Beans	15 oz. can 5 for	55¢
Margarine	Margene. 16 oz. pkg. 2 for	75¢
Pure Lard	North Star. 16 oz. pkg.	26¢
Tomato Ketchup	13 oz. bottle	27¢

Sandwich Spreads

Tomato Soup	Campbell's. 10 oz. can	11¢
Evaporated Milk	16 oz. can	14¢
Fresh Bread	16 oz. loaf 2 for	21¢
Sardines	Brunswick 3¼ oz. can 5 for	45¢

Jams, Marmalade

Plum Jam	Empress pure. 48 fl. oz. can	64¢
Canadian Honey	No. 1 White. 4 lb. can	75¢
Orange Marmalade	48 fl. oz. can	67¢

Breakfast Food

All Bran	Kellogg's. 16 oz. pkt.	24¢
Quaker Oats	Quick Cooking. 5 lb. bag	48¢
Wheatlets	Robin Hood. 5 lb. bag	55¢
Shredded Wheat	Nabisco. 12 oz. 2 for	27¢

Bulk Goods

Lima Beans	Baby. 16 oz. cello	14¢
Prunes	60-70's. 2 lb. cello bag	42¢
Split Green Peas	Avion 16 oz. 2 for	29¢

Household

Spic and Span	Giant size pkg.	65¢
Westminster Tissue	6 oz. 3 for	27¢
Lux or Rinso	Giant size pkg.	81¢
Fels Naptha Soap	Bar laund. 6 for	65¢

CARROTS New Crop, California. Clip top variety — 3 lbs. 25c

★ **PINK GRAPEFRUIT** Texas, sweet — lb. 10c

★ **MEXICAN ORANGES** Full of juice — 2 lbs. 21c

★ **EMPEROR GRAPES** Sweet, table variety — lb. 17c

Lettuce	Large, solid heads. lb.	15¢
Celery	Crisp, green stalks. lb.	16¢
Field Tomatoes	Red Ripe. 14 oz. tube	29¢
Spinach	Washed, ready to use. 10 oz. cello bag	25¢
Rhubarb	California, Red Cherry lb.	19¢
New Potatoes	Imp. White Rose 3 lbs.	27¢

MacINTOSH APPLES Fancy Quality 3 lbs. 29¢ 40 lb. box $3.35

SUNKIST ORANGES California Navels. In handy shopping bag 8 lbs. 95¢

POTATOES Netted Gems. Grand Forks No. 2's, 100 lb. sack $2.49

SAFEWAY

We Reserve the Right to Limit Quantities CANADA SAFEWAY LIMITED

"It Pays to Buy Quality".

There is no doubt of the

Tremendous BARGAINS in SHOES

offered in our annual

February Shoe Sale

We cordially invite you to come in today!

R. ANDREW & CO.

LEADERS IN FOOTFASHION
Established 1902

Hand-Made Flowers Grace Hall for South Slocan Tea

SOUTH SLOCAN, B. C., Jan. 29—Hydrangeas made by members of Bonnington and South Slocan Women's Institute decorated the community hall here for the organization's Print Dress Fashion Show and Tea in aid of the Disabled Civilian Workshop.

Mrs. J. D. Yeatman, President, and Mrs. Norman Brewster were hostesses. Mrs. Harry Nixon was in charge of the decorations, which included wall baskets in the W.I. colors of white, gold and green.

The tea table was decorated with red roses in a silver basket. In charge were Mrs. Kuchar, Mrs. C. Murray, Mrs. J. W. Conkin, Mrs. A. Budden and Mrs. J. P. Towenberg. Mrs. W. P. Rogers and Mrs. R. J. Kennedy poured tea.

Contests were run by Mrs. Nixon, and Mrs. Murray, and were won by Mrs. W. R. Walkley, Mrs. H. Stone and Mrs. E. J. McGregor. Mrs. S. Marshall won the door prize.

A song was sung by Mrs. Harvey Stone, and music pupils played numbers.

The fashion show had to be postponed because the dresses did not arrive on time.

Girl Guides looked after children with organized games in the lower hall.

Prior to the tea, Mrs. Nixon entertained members at a social evening at which the flowers were made. She was assisted by Mrs. Yeatman.

Trinity Devotees of Half Century

Devoted service to Trinity United Church for a half century or more brought honor to 12 women at the annual meeting of the three circles of its Women's Association. Nine of them are shown here: Mrs. James Robertson, Mrs. G. C. Arnesen, Mrs. R. L. McBride, Mrs. W. H. Smedley and Mrs. A. E. Murphy, back row, and Mrs. W. E. Wasson, Mrs. J. H. Wallace, Mrs. A. D. Emory and Mrs. George Motion, front row. The corsages and rose bowls were tributes to their long service. Mrs. J. H. Wilkinson, Mrs. Fred Irwin and Mrs. H. C. Grizzelle were the other three.—Vogue photo.

Crawford Bay W.I. Discusses Power

CRAWFORD BAY, B.C., Jan. 29—Possibility of obtaining power for the East side of Kootenay Lake was discussed at a meeting of Crawford Bay Women's Intstitute, with Mrs. H. Craig as hostess.

The secretary was instructed to write for information, and also to write regarding condition of bridges in the community.

Members voted $5 to the March of Dimes, and decided to send clothing left over from sales to the Social Welfare Branch.

Arrangements were made for a dime carnival to be held in February. A concert for March 17 was discussed and left in the hands of the entertainment committee.

Guaranteed for LIFE

Chesterfield Suites

Featuring

Flexsteel

at

Freeman's

Alex Wilson Takes Nurse As His Bride

A wedding of interest in Nelson was solemnized in St. Paul's Church in Vancouver Saturday when Alexander MacKinnon Wilson, National Film Board representative in Nelson, formerly of Glasgow, Scotland, exchanged vows with the former Ruth Whiteside, a graduate of Royal Victoria Hospital in Montreal.

Rt. Rev. G. P. Gower, Bishop of New Westminster, officiated for the daughter of Mr. Arthur M. Whiteside, K.C., of Vancouver, and the late Mrs. Whiteside, and the son of the late Mr. and Mrs. John Wilson.

The bride wore a beige suit with dark brown accessories and a diamond brooch and earrings. Her corsage was of gardenias and freezia, and she carried an ivory prayer book.

Miss Kathleen Whiteside, as bridesmaid, was in a green dress with accessories en tone. Yellow rosebuds were in her corsage. Mr. Frank Tearoe of West Vancouver, a cousin of the groom, was best man.

Upon returning from a honeymoon trip to California, Mr. and Mrs. Wilson will live on the North Shore.

LADY PILOT TO JOIN KOREAN BATTLE

ISTANBUL, Turkey, Jan. 29 (AP)—A lady fighter pilot is going to Korea to serve with the U.N. Air Force.

She's Major Sabiha Gokcen, 36-year-old adopted daughter of the late Kemal Ataturk, "Father of the Turks", and possibly the world's first female warbird.

READ THE CLASSIFIED DAILY

Nelson Social

By MRS. M. J. VIGNEUX

● His Honor Eric P. Dawson left yesterday for Trail, where he will preside at County Court today.

● Mr. and Mrs. Gordon K. Burns, Latimer Street, have returned after a week in Vancouver where Mr. Burns attended a business convention.

● Most Rev. Francis P. Carroll D.D., Bishop of Calgary, Alta., was a recent visitor in Nelson.

● Mr. and Mrs. Vincent Fink have returned from a brief stay in Spokane.

● Miss Mary King of the staff of the Social Welfare Department, has returned from a six-week holiday in Wellington, N.Z., where she visited her sister.

● Mrs. C. Gay of Creston is the guest of her son and daughter-in-law, Mr. and Mrs. H. Gay of Nelson. She is also visiting Mrs. Joe Nedelec.

● Miss Laura Livingstone, whose marriage to Robert Coventry will be a March event, was honored at a surprise shower arranged by Mrs. M. R. Vecchio and Miss Margaret Leslie, assisted by Miss Pat MacDonald and Miss Bargara Perdue. Games were played and Miss Livingstone was presented with many useful gifts.

● Rev. A. R.T. Dixon and Mrs. Dixon Josephine Street, have as guest Mrs. Dixon's mother, Mrs. L. F. Reeve of Dafoe, Sask., who is here on an indefinite visit.

● Mrs. V. Doyle and her daughter-in-law Mrs. Stanley Doyle, Victoria Street, West are visiting Vancouver and Bellingham for a couple of weeks.

● Mrs. A. Cronin, 920 Latimer Street, has left for Vancouver for medical treatment. For the past two months Mrs. Cronin has been staying with her son-in-law and daughter, Mr. and Mrs. W. E. Ogden, 1013 Stanley Street.

● Honoring Mrs. W. Patrick, Silver King Road, a recent bride to Nelson whose marriage took place in Toronto, Mrs. P. Wirstiuk was hostess at a miscellaneous shower when the many gifts were presented to the young wife by her cousin, Master Alan Hnatiuk.

● Mrs. A. G. Gelinas, Victoria Street, who spent the past six weeks visiting in San Francisco, at the home of her son and daughter-in-law, Mr. and Mrs. Elmer T. Gelinas has returned. Mrs. Gelinas who made the trip by plane as far as Spokane was met by her husband and son George H. Gelinas who motored there for her.

Calgary Aquatic Star Now Leper Nurse in Solomons

TORONTO, Jan. 29 (CP)—A Calgary woman who won renown for her exploits as a fancy diver in Australia now lives a life of selfless devotion as a nurse in a Solomon Islands leper colony.

The former Marie Sharkey, 31, now is Sister Mary Ambrose. In the sombre garb of the Missionary Sisters of the Society of Mary, she ministers to brown-skinned men and women afflicted with the dread disease that has caused them to be banished to their lonely retreat in the Pacific Ocean.

At this time of year, the dry season in the group of islands in the Coral Sea, 1000 miles Northeast of Australia, she works in sundrenched surroundings made pleasant by tropical breezes. But in another four months heavy rains will lash the islands and the air will be damp and oppressive.

Tommy Walker, manager and coach of the Canadian swimming team in the Empire Games in Australia, today recalled for a reporter the circumstances that led the young Westerner to a life of service in a leprosarium.

Walker said Miss Sharkey did so well in the trials in Canada that she was invited to compete in Australia. Her hometown of Calgary agreed to pay the expenses.

While travelling to Australia, the attractive 18-year-old swimmer met two Marist Sisters aboard ship. They were bound for the leper colony in the Solomons. Her conversations with them turned her thoughts to the possibility of becoming a nun.

NO SURPRISE

Shortly after returning to Calgary from her successes in the British Empire Games, she made up her mind. She joined the Marist Order, studied nursing, donned the nun's habit and became Sister Ambrose. Her first assignment was to a West Indian leper hospital. Before long, she was headed for the Pacific.

Walker said Marie Sharkey's decision to nurse the lepers came as no surprise to him.

"She was just the kind of person you would pick for such a future—a most attractive personality, along with those intangible qualities that bring to mind the words 'goodness' and 'helpfulness.' I don't know how to describe it, but she was a grand girl."

Beefburger Casserole

By ALICE DENHOFF

Lamb kidneys baked in bacon adds up a good and tasty dish that is on the sensible side, as to cost. Hot mayonnaise or a Bearnaise sauce makes it really something special.

For 4-6 servings, wash and split 6 lamb kidneys, then remove core, skin and hard membrane. Cover with cold salted water (1½ teaspoons salt to quart of water) and let stand for half-hour. Drain and dry thoroughly. Wrap each kidney with a bacon strip, then fasten with a toothpick. Lay the wrapped kidneys in a baking dish or pan. Bake uncovered, in a very hot oven (450 F.) for 20 min. Sprinkle lightly with paprika. Serve 2 to each serving or use as a garnish with scrambled eggs or creamed vegetables.

GOOD CASSEROLE

Hearty, satisfying, tasty and budget-kind is a beefburger casserole. To serve 6 brown 1½ pounds ground beef round in 3 tablespoons bacon drippings, stirring frequently. Arrange in casserole in layers, half the meat, ½ of 4 thinly-sliced raw potatoes, half of 2 thinly-sliced, medium-sized onions, half of 2 teaspoons salt, half of ½ teaspoon black pepper, half of ¼ cup minced green pepper and half of 2 tablespoons minced parsley, following with a second layer of each. Combine and pour in one can tomato soup, ½ can beef bouillon and tablespoon Worcestershire sauce. Cover and bake at 350 F. for an hour.

GOOD DESSERT

Grapefruit tapioca for a sweet windup!

Grapefruit tapioca for a sweet windup!

To serve 6, place 1½ cups water in top of double boiler and bring to boil over direct heat. Combine 1-3 cup quick-cooking tapioca, ½ cup sugar and ¼ teaspoon salt; add gradually to water and bring to brisk boil, stirring all the while. Place over rapidly boiling water, and boil for 5 minutes. Cool; add one cup grapefruit juice. Chill. Remove sections from 2 large grapefruit, or use canned grapefruit sections. Place grapefruit sections in sherbert glasses; cover with tapioca mixture, and garnish with additional grapefruit sections, topping with maraschino cherries, if desired.

Nakusp . . .

NAKUSP, B.C. — George Baird returned from a visit to Merritt and Kamloops.

W. A. Larsen left for Nelson. He was accompanied by Mrs. I. F. Morehouse, who with Miss Sidney Leary will take the plane to Vancouver.

Mrs. Robert A. Firbank left for a visit to Vancouver.

Bill McQuair and his sister Miss Donna McQuair left for Vancouver where Bill will have special treatment on his injured hand which was severely cut some time ago at the Big Bend Lumber Company while working there.

William Rogers left for Chilliwack where he is being employed.

Garnet McLean, who has been a patient in the Arrow Lakes Hospital, returned to his home in East Arrow Park.

Attending the P.T.A. meeting at Arrow Park from Nakusp were Mr. and Mrs. P. Hurry.

Mrs. R. S. LaRue, Mrs. F. Coates, Mrs. Handayer and Mrs. W. Moseley and Mrs. Teddy Lodge left to spend the weekend in Nelson.

NAKUSP, B.C.—Three tables of bridge were in play at the home of Mrs. I. F. Morehouse at a farewell party for Mrs. W. R. Addison, who with her husband and family will be leaving shortly to make her home in Abbotsford. Mrs. David E. Johnson was first prize winner, while Mrs. W. Jupp was presented with the consolation prize.

A presentation was made to the guest of honor.

ROSSLAND CATHOLIC CHURCH CIRCLES MEET

ROSSLAND, B. C., Jan. 29—St. Anne's Circle of Sacred Heart Church met at the home of Mrs. Jack Page, and after a religious discussion period, knitting was done. Hostess for the next meeting will be Mrs. A. Drinnon.

St. Francis Circle, at a meeting at the home of Mrs. Frank Fertich, heard a chapter from the study book "O Really" read. This group will convene next at the home of Mrs. M. Driscoll.

ROSSLAND F.O.E. HOLDS WHIST DRIVE

ROSSLAND, B. C., Jan. 29—Nine tables of progressive whist were in play when the Fraternal Order of Eagles, Aerie No. 10, held its card party with Chester Syverson, A. G. Woodruff and Bill Harry in charge of arrangements. The ladies' prizes were won by Mrs. Bert Price, first; Mrs. Harry Douglas, second; and Mrs. Alex Page, third; while the men's awards went to James M. Conroy, first; George Culling, second; and Alfred Endersby, Sr., third.

Marysville . . .

MARYSVILLE, B.C. — Mrs. H. Christiansen, Mrs. J. Hall and Mrs J. Scandland motored to Cranbrook to attend the P.T.A. meeting, where Mrs. Ernest Evans was guest speaker.

Mr. E. McKay visited his brother in the St. Eugene Hospital, Cranbrook.

Mrs. W. Bidder is a patient at the Kimberley McDougal Hospital.

Mr. and Mrs. Stan Roberts of Nakusp have taken up residence in Marysville.

V. Dick has returned from a business trip to Calgary.

J. Miller has returned from Vancouver after a few weeks holiday.

Mr. G. Ellis is a patient at the Kimberley McDougal Hospital.

DOLL'S CRADLE IS GIFT TO PRINCESS ANNE

OTTAWA, Jan. 29 (CP)—A doll's cradle—one big enough to hold a large-size "Mama" doll—soon will be on its way to the royal nursery at Buckingham Palace and Princess Anne.

The cradle, gift of the Ottawa branch of the Canadian Mothercraft Society, represents hours of painstaking work by one of Canada's new citizens, Stefan Sczwediuk who came from the Ukraine two years ago and now lives in the capital.

As it is made from Canadian wood by a new Canadian, "we think this gift has a special significance," said Mrs. Mackintosh Bell of Ottawa, Chairman of the Ottawa branch of "Mothercraft," whose organizations in many parts of the Commonwealth give instruction in pre-natal care.

The Canadian Mothercraft Society, with headquarters in Toronto, is under the patronage of Queen Elizabeth, to whom the gift will be sent for her first granddaughter.

Entertains at Lister

LISTER, B.C., Jan. 29—Mrs. D. J. McKee entertained at her home in a game of canasta with three tables in play. Winners were Mrs. R. Graber and Mrs. Gordon Hurry.

The RITZ

1040 WEST GEORGIA ST.

A COMPLETE CHOICE OF WELL-APPOINTED AND FULLY SERVICED APARTMENTS AND HOTEL ROOMS at MODERATE RATES

John H. Crane Manager

VANCOUVER B·C·

Movie Gossip—

Stage Stars Make Good Films When Hollywood Cooperates

By BOB THOMAS

HOLLYWOOD, Jan. 29 (AP) — Lee J. Cobb wants Hollywood to know he will have his samples packed and will be ready to travel when "Death of a Salesman" is made into a picture.

Cobb is the guy who created the leading role in the prize Broadway show. But, because he is not a top movie "name," there is a chance that he might be ignored when the film is cast.

However, he has his hopes. For one thing, the picture will be made by Stanley Kramer, who successfully starred a non-movie name, Jose Ferrer, in "Cyrano de Bergerac."

"And the success of Judy Holliday in 'Born Yesterday' shows that a stage star can be used when a play is made into a picture," Cobb added. "It's not as though I was strictly a stage star. I have done as many pictures as plays."

Helen Hayes had some interesting comments on the state of the U. S. theatre at her press conference this week. She is active in the American National Theatre and Academy, which has put on some cooperative shows in an attempt to breathe new life into the theatre. She said she hoped to establish a branch on the West coast and elsewhere.

"We hope to decentralize the theatre and spread it out of New York," she remarked. "Also, we want to give chances to new actors and directors. The theatre is badly in need of new blood."

News of the Day

RATES: 30c line, 40c line black face type; larger type rates on request. Minimum two lines. 10% discount for prompt payment.

Good stock of shearling and dyed lamb now at THE CRAFT CENTRE

If it's worth owning, it's worth insuring. See BLACKWOOD AGCY

MAC'S COFFEE AND MILK BAR
QUALITY ALL THE WAY

ELECTROLUX SALES - SERVICE
PHONE NELSON 1108 OR 553

Bring that valuable timepiece to COLLINSON'S for reliable repairs at moderate prices.

WANTED — CLEAN COTTON RAGS 12c PER LB.
NELSON DAILY NEWS

If BUTTERFIELD can't fix it, throw it away. Prompt service on watch work; fully guaranteed.

Household Sandpaper—20 assorted sheets — pkg. 10c.
BURNS LUMBER CO.

We doctor shoes, heel them, attend their dyeing and save their soles!
TONY'S REPAIR SHOP

Girls' and boys' ski pants and jackets. Also ski caps. — Try
THE CHILDREN'S SHOP

Automatic Baby Bottle Warmer — $4.60.
WOOD VALLANCE HARDWARE

Keep cosy and warm with Flannelette Sheets. 70"x90", $6.95.
STERLING HOME FURNISHERS

Women's Institute Tea, Sale of Baking and Sewing, Feb. 16., W.I. Rooms, 3:00 to 5:00 p.m.

Legion meeting 8:00 p.m. tomorrow night. "National Preparedness". All members attend.

Babyalls, small, medium, large. Corduroy—$2.98. Cotton—$1.98.
TOT-N-TEEN SHOP

Mitts, liners, lined mitts, wool sox. You need them in this weather.
WADE RIGHT IN.

ST. SAVIOUR'S PRO-CATHEDRAL annual meeting postponed until next Tuesday due to furnace.

Keep up-to-date with current news and fiction. All the latest papers and magazines can be found at VALENTINE'S.

NELSON ART CLUB
Important meeting of Active Members tonight, 8 o'clock, Civic Centre.

Reserve March 17th for Shamrock Tea, Civic Centre.

Potted Tulips, Hyacinths, and Daffodils. — The best tonic for cold weather blues. Phone 962.
COVENTRYS' FLOWER SHOP

Everything in ski wax, dubbin, base lacquer, ski harness, sole protectors, ski poles, etc.
HIPPERSON'S.

Wanted: Partner agency business. Top-notch established lines for B.C., Alberta and Saskatchewan. Small investment, salesman preferred. P.O. Box 21, Nelson, B.C.

Torcan Fan Heaters — The ideal heater for those cool rooms. Can also be used as a cooling fan in the Summer. Get one at
Mc & Mc (NELSON) LTD.

WATCH REPAIRING
IS A JOB FOR EXPERTS
Our Work assures your Satisfaction
H. H. SUTHERLAND
491 Baker Street

ANNUAL MEETING CANADIAN CANCER UNIT AT THE COUNCIL CHAMBERS, TUESDAY, JANUARY 30, 8:00 P.M. EVERYBODY WELCOME.

New 9-pce. bedroom suite, Reg. $199.50, sale $174.50. We buy and sell new and used furniture, antiques.
HOME FURNITURE EXCHANGE
PHONE 1560 413 HALL ST.

You can now have a home freezer for much less money than ever before. Equipment completely installed for freezers up to 25 cubic feet capacity for $386.00.
HIPPERSON'S.

JANUARY CLEARANCE SALE
AT A SAVING OF 33%
on English bone china, ladies' and gents' signet and colored stone rings and gold and novelty jewellery; broken lines of watches, mantle and boudoir clocks; these are real values.
H. BUTTERFIELD
431 BAKER ST. NELSON
"BETTER BUYS AT BUTTERFIELD'S"

FUNERAL NOTICE
Funeral services for the late Mrs. Sarah Elizabeth Wilkinson will be held from the Thompson Funeral Home Wednesday at 2:00 p.m. The Rev. Allan Dixon fo Trinity United Church will officiate. Interment will be in the family plot, Nelson Memorial Park.

WOMEN DOCTORS FROM ABROAD GET CHANCE HERE

TORONTO, Jan. 29 (CP) — The Toronto Women's College Hospital is giving a limited number of women doctors from Europe and Asia an opportunity to resume their medical careers.

Immigrant doctors find it difficult to be admitted to practice in Canada. Openings for internship are few, and men and women long out of university find examinations on theory set by the medical profession here a big hurdle.

Since 1946, six doctors have interned at the Women's College Hospital and now are established in practice. Four are in Toronto, one is in Western Canada and the other has returned to China.

Three other now are interning at the hospital. When they pass their medical council tests they will join 446 other women doctors in Canada (3.4 per cent of the total).

Balfour . . .

BALFOUR, B.C.—Mr. and Mrs. H. Sanders and family have taken up residence in Nelson.

Mrs. K. Bowles and Jennifer have returned to their home in Lardeau.

Leonard Gregory, who has been convalescing at the home of his brother-in-law and sister, Mr. and Mrs. A. Carlson, has returned to Shaughnessy Hospital, Vancouver.

H. Brown was guest of honor at a birthday surprise party Wednesday Twelve guests assembled at the appointed supper table following an evening of cards and games.

Members of the Ladies' Bridge Club extended birthday greetings to their hostess, Mrs. G. Gold, also holder of high score for the evening. Three tables were in play. Next bridge will be held at Mrs. C. Brown's. Following the cards a business session was held and it was voted unanimously that the parents cooperate with the teacher, Mrs. M. Stevenson on the formation of a P.-T.A.

PHONE 144 FOR CLASSIFIED

Guide, Brownie Tea Is Marked Success

A huge crowd attended the first annual Guide and Brownie tea Saturday in the Hume Hotel Silver Room.

Miss Greta Curwen, district commissioner; Mrs. L. R. Burton, president of the Ladies' Auxiliary, and Mrs. J. D. Hartley of Trail, divisional commissioner for West Kootenay, welcomed the guests.

Spring flowers and matching tapers in Guide colors centred the prettily-appointed tea table, from which Guides and Brownies served the guests.

PRESENTATIONS

A musical program was presented by members of the companies and packs, and the highlight of the tea was the presentation by Mrs. Hartley of a general efficiency trophy, the Dockerill Silver Cup, from the Trail local Association. Miss Curwen, in receiving the cup, expressed appreciation on behalf of the Guiders and Guides of Nelson district, and said the cup would be used for competition among the companies in future rallies.

Mrs. Hartley also presented Miss Curwen with her warrant authorizing her to act as commissioner for Nelson district.

Among the guests was Mrs. S. Sweet, 94-year-old great grandmother of Brownie Iris Muirhead.

Those presiding at the tea table included Mrs. W. Hendricks, Mrs. N. C. Stibbs, Mrs. F. B. Pearce, Mrs. George Boyes, Mrs. R. A. Custer, Mrs M. J. Boyes and Miss M. Thompson, all of Nelson; Mrs. E. Johns of Salmo, Mrs. J. D. Yeatman of South Slocan, Mrs. Lundgren of Ymir and Mrs. Duff, Willow Point.

The refreshment committee consisted of Mrs. Burton, Mrs. M. J. Boyes, Mrs. Thomas Prime and Mrs. G. V. Warren, assisted by Mrs. L. M. Quance, Mrs. G. Boyes and Mrs. R. A. Custer. Mrs. Warren was cashier.

Capt. Frances Boyes and Capt. Marie Stangherlin, Brown Owl Lorraine Burton and Brown Owl L. Filiatreaux were in charge of entertainment and Nelson Guides and Brownies participated, assisted by four Guides of Capt. B. Dahlquist's company of Willow Point.

There was a piano duet by Phyllis and Louise DeFerro, a vocal duet by Peggy and Patsy Wright, accompanied by Mrs. Bain Oliver; a recitation by Norma Evans, piano selections by Pamela Duff, piano solos by Georgette Major, piano solos by Shelagh McPhail, a vocal solo by Wanda Lindgren, accompanied by Mrs. Oliver; a vocal solo by Shawn Harold accompanied by Mary Ann Swendson, a piano solo by Miss Swendson, offerings by Pat and Barbara Kelly and Dorothy Crissall, and musical ramblings by Mrs. E. B. Harlam, including numbers of her own composition.

Buy and Sell the Classified Way

Lab Technician Does Her Work From Wheel Chair

STRATFORD, Ont., Jan. 29 (CP)—Marian Rodgers of Stratford has won an 11-year battle with the after-effects of poliomyelitis and now is believed to be Canada's only laboratory technician who does her work from a wheel chair.

On the laboratory of Stratford General Hospital, she recently passed her lab technician's examinations and is studying for a test to qualify as a specialist in bacteriology.

Stricken with polio 11 years ago when she was living in the United States, the doctors "sent me home to die in comfort," she said.

But she fooled the doctors and tackled the problem of rehabilitation by doing everything possible for herself and then setting an occupational goal. She took her practical course for the technician's job at hospital here.

Miss Rodgers wears metal braces from hips to ankles. She swings along on crutches or rides in her wheelchair. She travels to work by taxi.

Boswell . . .

BOSWELL, B.C.—Mr. and Mrs. D. Davies have as their guest, Mrs. Davies sister and brother-in-law, Mr. and Mrs. Johanson of Calgary, Alta.

Kenenth Wallace and George Howie attended the West Kootenay-Boundary Central Farmers' Institute annual meeting.

Muriel Wallace and Owen Sherratt visited Mr. and Mrs. H. Sherratt of South Slocan.

South Slocan . . .

SOUTH SLOCAN, B.C.—Mrs. Sam Wilson, Westrow, and Mrs. W. Ironmonger, Trail, daughters of the late Mrs. F. Patterson, have been staying with their father, F. Patterson.

LOVELY HATS
in
ALL STYLES AND COLORS
MILADY'S FASHION SHOPPE

DESMOND T. LITTLEWOOD
OPTOMETRIST
Successor To J. O. Patenaude
PHONE 293 NELSON, B.C.

You will be delighted with this fragrant tea
"SALADA"
ORANGE PEKOE

Yummy! **Chelsea Bun Loaf**
A treat you can make easily with new fast DRY Yeast

Now you have Fleischmann's Fast Dry Yeast, forget about the oldtime hazards of yeast baking! Always at hand—always full-strength and fast rising! Keep a month's supply in your cupboard! Make this delicious Chelsea Bun Loaf—cut in slices for buttering, or separate the buns.

CHELSEA BUN LOAF

Make 3 pans of buns from this one recipe—dough will keep in refrigerator for a week.

Scald ¾ c. milk, ¼ c. granulated sugar, 1½ tsps. salt and ¼ c. shortening; cool to lukewarm. Meanwhile, measure into a large bowl ½ c. lukewarm water, 1 tsp. granulated sugar; stir until sugar is dissolved. Sprinkle with 1 envelope Fleischmann's Royal Fast Rising Dry Yeast. Let stand 10 mins., THEN stir well. Add cooled milk mixture and stir in 1 well-beaten egg. Stir in 2 c. once-sifted bread flour; beat until smooth. Work in 2½ c. once-sifted bread flour. Knead on lightly-floured board until smooth and elastic. Cut off ⅔ of dough, knead into a smooth ball, place in greased bowl, grease top of dough, cover and store in refrigerator until wanted. Shape remaining ⅓ of dough into a smooth ball, place in greased bowl and grease top. Cover and set in warm place, free from draught. Let rise until doubled in bulk. Cream 3 tbs. butter or margarine and blend in ½ c. brown sugar (lightly pressed down), 1½ tsps. ground cinnamon and 3 tbs. corn syrup; spread about ⅓ of this mixture in bottom of a greased loaf pan (4½" x 8½") and sprinkle with pecan halves. Punch down risen dough and roll out into an 8" square; loosen dough. Spread with remaining sugar mixture and sprinkle with ½ c. raisins. Loosely roll up like a jelly roll. Cut roll into 6 slices. Place in prepared pan. Grease tops. Cover and let rise until doubled in bulk. Bake in moderate oven, 350°, 25-30 mins. Let stand in pan for 5 mins. before turning out.

Nelson Daily News

Established April 22, 1902

British Columbia's Most Interesting Newspaper

Published every morning except Sunday by the NEWS PUBLISHING COMPANY, LIMITED 266 Baker Street, Nelson, British Columbia

Authorized as Second Class Mail Post Office Department, Ottawa

MEMBER OF THE CANADIAN PRESS AND THE AUDIT BUREAU OF CIRCULATIONS

TUESDAY, JANUARY 30, 1951

A Manitoba View On the Highway

Canada should not postpone work on the Trans-Canada Highway, thinks The Winnipeg Tribune, adding a Manitoba view to the arguments against such postponement presented last week by the Daily News. "A road across the Dominion seems to be not only a desirable but a necessary military and defence requirement. This is particularly true from the standpoint of civilian defence. Rather than causing the postponement of the completion of the Trans-Canada Highway, the present emergency should speed things up. It will be recalled that during World War II a road was rushed through to Alaska that cost hundreds of millions of dollars. It would be unwise to wait until the need was pressing before getting on with the Trans-Canada Highway."

A Better Deal for Canada's Indians

Ottawa officials have intimated that the revised Indian Bill is scheduled for the coming session of Parliament. With three years and one false start on the problem since the Parliamentary Committee reported, this can hardly be classed as high speed.

But the prospect of action is gratifying. There is urgency in a better deal for Canada's native Indian tribes.

And the best deal that can be made for the Indian is one that will change his status from a neglected ward of the Government to that giving him the responsibilities, opportunities and equalities of citizenship in accordance with his abilities to accept them.

Looking Backward

10 YEARS AGO

From The Daily News of Jan. 30, 1941

Mrs. J. R. Bailey, Mill Street, entertained at tea. Her guests included Mrs. J. Staples, Mrs. O. A. Tapanila, Mrs. Alex Dingwall, Mrs. L. Maddin, Mrs. T. J. Smith, Mrs. A. Kraft, Mrs. Hall and Mrs. H. Price.

25 YEARS AGO

From The Daily News of Jan. 30, 1926

Ven. Archdeacon Fred H. Graham of Nelson will conduct services at Rossland at St. George's Anglican Church Sunday in place of Rev. C. E. Turner, R.D., who is to conduct a mission at Grand Forks.

40 YEARS AGO

From The Daily News of Jan. 30, 1911

Fred A. Starkey, retired president of the Nelson Board of Trade, was presented with a handsome cigarette box filled with gold at a smoker at which over 40 of the leading citizens of the city attended.

It's Been Said

That punster was a philosopher who said, 'Tis better to have a window in the soul than a pane in the stomach."—Anonymous.

Your Horoscope

Right now the accent is on friends, and social life. Good fortune should smile on you during the coming months. Look for originality and artistic talent in the child who is born on this date.

Ploughshare factories on this continent are now being combed for old sword blueprints.—Edmonton Journal.

LETTERS TO THE EDITOR

Letters may be published over a nom de plume, but the actual name of the writer must be given to the Editor as evidence of good faith. Anonymous letters go in the waste paper basket.

The Stone of Scone

To the Editor:

Sir—There is a great divergence of opinion as to the rightful home of the famous Stone of Scone, for which many folks besides Scotland Yard are looking, since it was swiped from underneath the Coronation Chair in London, where Edward I had placed it over 600 years ago, when he swiped it from the Coronation Seat of Scottish Kings, in Edinburgh.

According to what a great many claim to be historical facts, this Stone is the very Stone which pillowed Jacob's head when he dreamed his very impressive dream, wherein God promised that Jacob's seed would throughout all future time spread over the earth to accumulate great empire and influence—and be a blessing to all mankind.

The claim is that the Scots, one of the lost ten tribes of Israel, alternately migrating and settling during many centuries, en route through Europe, finally reached Ireland, kept house there for a time, then, crossing on what is known as the "Giant's Causeway" to Scotland, established their kingdom there, at Edinburgh, for the time being at least.

Then, as aforesaid, Edward the Longshanks stole the Stone of Scone, took it to London to bolster up his own throne.

Incidentally, either known or unknown to the Scots, the English and Welsh, and at least a portion of the inhabitants of Ireland, were mixed-up remnants of several of the lost ten Israel tribes. In fact, the whole ten tribes had just picked up and left their old homes rather than be ruled by the conquerors of their nation in Palestine, and by various routes and times had arrived in Britain and Ireland. To each of these tribes the famous Stone was, and still is, "The Stone of Destiny".

Therefore it may be that the canny Scots, at least some of them, had a long, canny look into the future, and made preparations.

Centuries are short times to the Stone of Scone, so it was not long until, as per arrangement by intermarriage, etc., James VI of Scotland was invited by the English to take his rightful place, and, sitting on the Coronation Chair, underneath which rested the Stone of Scone, was crowned James I, King of England.

Previous to this many Scots had moved down on London, but now they moved in like a high tide, changing greatly the characteristics of London peoples while in a few generations losing their own within it.

According to history, James VI and I got a swelled head over the double honor—and his son, Charles I of England and Scotland, lost his head entirely, because he overestimated its value, etc.

Despite civil and some very uncivil wars, the great Stone, except for the Charles I and Cromwell short interlude, continued to see its Kings and Queens duly crowned as Sovereigns of two nations.

Then the Scots made a strong, far-reaching move on London. In 1694 a group of Scots, headed by William Paterson, installed the Bank of England in London, and the Scots were all set to take over.

Next step, in 1707, the two nations were united, under the great Queen, Ann, the first Sovereign to be crowned Queen of Great Britain.

A new national flag was adopted, using both the Cross of St. George and the Cross of St. Andrew. This flag is symbolic of the first time in history where in peace time two nations—for centuries at war with each other—amicably agreed to become one nation. That flag is our Union Jack of today. Because of what it meant then, and ever since, surely it is a flag to be proud of, and to be retained on Canada's own flag.

Today, as ever since that eventful union, Scots, Welsh and Irish have held, with the English, strong positions of influence in the British Parliaments, in the army and navy, in trade and commerce and finance. It is true to state that on a per capita basis, each of the three—the Scots, Irish and Welsh—have been much more influential in Britain and throughout the British Commonwealth of Nations than have the English.

Also, in a great many cases, there are probably nearly pure-bred Scots in London, or Australia, who might have exclaimed, when they first heard the news that the Stone of Scone had been stolen from London: "Gor Blimey! Wot wud Hedward I siy?"

No doubt, also, many an Englishman moved to Scotland to lose his identity and adopt the ways and accents of his new neighbors. And now his descendants in Edinburgh or Glasgow, when they heard the great news that the Scottish Stone of Scone had been stolen from London, by presumably Scots, would be likely to greet the glad news with: "Hoots, mon! It's aye time we had oor ain back."

There is an old saying for many generations, that the four tribes or nations—English, Scots, Welsh and Irish—never amounted to a great deal in world affairs while they remained separate, indulging in wars with each other, and very uncivil wars within their own borders.

History shows a tremendous stride in growth of empire and wide world influence ever since they began uniting and working together.

Including the ancient Britons, who centuries before Julius Caesar mined and supplied the world with tin, and were reputedly Christianized by Joseph of Armithea and others, the present population of the British Isles is of many races. Britos, or Welsh, Scots, Irish, Romans, Danes, Norwegians, Normans, or Norsemen, Jutes, Angles, Saxons, Dutch, French, German, Russian refugees from both Czar and Soviet tyranny, French Huguenot, and French royalty refugees, Italian and Spanish seeking haven in Britain, Jews from every nation, all are intermingled in the population of the British Isles. This small part of Europe has been a greater "melting pot" of nationalities than has even the United States of America, if we consider its long, far-reaching influence. Even the English language had been changed and built up from a dozen or more of the European tongues before the U.S.A. was discovered.

It would also appear true to say that the peoples of the nations whose national language is this conglomerate tongue called English, are less insular and more cosmopolitan in their viewpoints about others.

Because, in truth, the so-called Anglo Saxon peoples are, the most truly of all, representative of all races.

So, to return to more direct discussion of the Stone of Scone, and who has stolen it again: History tells nothing of its being missed from the Holy Land those centuries ago. Does the new State, Israel, want it returned? Have they got it back already?

There are a great many Scots in Canada, U.S.A. and Australia who may feel they are just as much entitled to have the Stone of Scone here, in Canada, or Washington, or Canberra, as are the Scots who live in Edinburgh or London.

However, we venture the opinion that, with the Scots, Welsh and Irish ruling Britain as much as they do, it seems a very foolish idea—this Scottish Home Rule Party—and wanting to move the throne back to Edinburgh. Why it's just as foolish as De Valera insisting on home rule for Ireland, and giving up helping to rule England.

Anyhow, let's hope Joe Stalin didn't swipe the Stone of Scone.

W. S. C.

?Questions? ANSWERS

Open to any reader. Names of persons asking questions will not be published. There is no charge for this service. Questions WILL NOT BE ANSWERED BY MAIL except where there is obvious necessity for privacy.

E. J., Nelson—I was born in Wokington, Cumberland, England. Please give information as to how to obtain birth certificate, also cost.

Obtain a money order for five shillings and two pence from Post Office or any bank and send it to the Births, Marriages and Deaths Dept., Somerset House, Strand, London, W.C.2, England.

L. R., Nelson—We are indebted to "Reader", Salmo, for the following recipe for Yorkshire pudding:

One pint milk; two eggs, four heaped tablespoons flour, salt, dripping. Put flour and good pinch of salt in basin, make well in centre, break in eggs, stir gradually, mixing flour from the sides; add milk by degrees until thick, smooth batter is formed. Now beat well for about 10 minutes, add remainder of milk, cover and leave for at least one hour. When ready to use cover bottom of dish with thin layer of dripping taken from meat tin, put into oven, and while getting hot give batter another good beating, then pour into hot dish. Bake the pudding in a hot oven. Yorkshire pudding was always cooked in front of the fire. When baked in the oven it was called batter pudding.

A. S.—Regarding your inquiry, the case was held in closed court at Vancouver, and the suspect was acquitted.

Taking Precautions Against Flu

Although influenza epidemic has "let up" a little in various stricken areas throughout Britain, precautions are still being taken to keep germ from spreading to other countries. Here ocean-travelling passengers from England are seen being inspected by a U.S. public health service employee in New York. Hundreds of people have died and thousands of others have been affected by the epidemic, which is said to be the worst disease to hit Britain since the 1918 scourge.—Central Press Canadian.

Freight Rates Up, B.C. Coast Island Routes

VANCOUVER, B. C., Jan. 29—(CP)—Steamship freight rates from points on the Northern British Columbia coast and the West coast of Vancouver Island will be increased about $1 a ton after Feb. 1, it was learned today.

For most routes this will mean an increase of 10 to 12 per cent over the present tariff between those points and Vancouver.

The revised schedules will go into effect on freight services of Canadian Pacific Steamships. It is expected that smaller operators will follow suit shortly.

There will be no increases on the busy Southern coastal runs, and rates between Vancouver and Victoria, Nanaimo and other centres as far North as Powell River will remain unchanged.

Also unaffected is the rate between B. C. and American points, including Alaska.

Company officials said the increases were made necessary on long-haul runs by increased operating costs.

SELL THE CLASSIFIED WAY

R.A.F. Men Train At Gimli Base

GIMLI, Man., Jan. 29 (CP)—A first group of 68 R.A.F. and R.C.A.F. trainees, 28 Britons and 40 Cananadians, today began processing at the re-opened Gimli training base.

The young airmen arrived yesterday from the No. 1 flying training school at London, Ont.

The trainees will take a 40-week pilot course. When the Gimli school is in full operation, about 200 students will be in training at a time, using facilities which trained thousands of airmen during the Second World War.

Sioux Home Feb. 4

OTTAWA, Jan. 29 (CP)—H.M.C.S. Sioux, en route back to Canada after a tour of operations in the Korean theatre, is due at Esquimalt, B. C., Feb. 4. She was replaced in mid-January by the destroyer Nootka, which has joined the other two Canadian destroyers — Athabaskan and Cayuga.

COLDS
Check Them Fast for 35c
SOLD EVERYWHERE
BUCKLEY'S CINNAMATED CAPSULES

Scots Nationalists Sentimental Beneath Hard-Headed Exteriors

By DEWITT MacKENZIE
Associated Press News Analyst

Descendants of the "Scots wa hae wi Wallace bled" have been making a field day of their latest demand on the British Government for home rule in Scotland.

Heretofore these campaigns, which have been cropping up ever since the act of union between Scotland and England in 1707, have been largely regarded as manifestations of national pride. The English have smiled indulgently and remarked that the canny Scot was not likely to establish a national government at his own expense when he could get his work done in London with the English footing a considerable portion of the bill.

There may have been a modicum of truth in this appraisal. However, while Scots are by nature given to thrift, yet they have a mighty pride of race and country. So the current exceptionally-strong demand for home rule is in some degree an outburst of national pride.

What the Scots Nationalists demand is not complete severance from England but a home rule similar to that in Northern Ireland.

AMAZING THEFT

This new drive for home rule has ben accompanied by the almost-unbelievable theft of the 458-pound coronation stone from Westminster Abbey. This massive block was used by the Scots as a coronation stone for more than 400 years until England's King Edward I pinched it in 1926.

The circumstances of this amazing themt remain a mystery. There no evidence that Scots carried off the stone or that this event is associated with the home-rule campaign. However, far be itfrom them to deny the charge, and the harried police of London can't figure out who else would be impelled to spirit away this weighty relic. In any event, the sensation has perhaps done mroe to publicize the home-rule drive than almost anything else could have done.

Undoubtedly this fresh outburst of nationalism is heavily sentimental as in times past. Still, it is presenting enough substance so that the British Parliament has established a committee which has been studying Scotland's grievance and the feasibility of extending the present local government in Edinburgh.

DEATHS

By The Canadian Press

Ottawa—R. K. (Andy) Carnegie, 66, prominent Canadian newspaper man and former chief of the Canadian Press' Ottawa Bureau.

St. John's, Nfld.—Andrew G. Carnell, 73, for 19 years Mayor of St. John's.

Montreal—Alexander Matheson, 39, chief architect for Trans-Canada Air Lines.

Toronto — Mrs. Mary Copeland Byers, 68, long active in Salvation Army work across Canada.

Toronto—Cyril H. MacAlpine, 65, prominent mining executive.

MOOSE JAW, Sask. (CP) — George Wong, the owner of a cafe here, was fined $75 and costs when convicted of selling wild duck in his establishment.

QUALITY RYE AT A POPULAR PRICE
Adams
OLD RYE WHISKY
A504
This advertisement is not published or displayed by the Liquor Control Board or by the Government of British Columbia

Nelson — Trail
Rossland Freight
J. C. MUIR
Phones: Nelson 77; Rossland 171; Trail 1001
Connections for:
SALMO — KASLO — CRESTON — NAKUSP

'Phone Total Shows Record Gain in '50 For B.C. Telephone Co.

The B.C. Telephone Company continued its record expansion program in 1950, with an increase of 20,055 telephones, greatest increase for any single year in the company's history, and more telephones than were in its entire system in 1910.

This record progress in 1950 raised the total number of telephones in the company's system to nearly a quarter million.

The company is now growing four to five times faster than it did before the war. Since war's end it has increased by over 86,000 telephones, or nearly 55 per cent., a remarkable achievement. It took B.C. about 40 years to make its first 86,000.

In order to gain 86,000 since the war, the company installed approximately 239,000 telephones and took out about 152,000.

Local and long distance calling also set records in 1950. Local calling rose to an all-time high average of 1,366,000 per day, compared with the previous record of 1,277,000 in 1949, and filed long distance calls reached a record total of 6,353,000 for the year, compared with the previous record of 5,655,500 in 1949.

The number of long distance calls filed in 1950 amounted to more than 17,000 per day for the system as a whole.

BRITISH COLUMBIA TELEPHONE COMPANY

They'll Do It Every Time — Registered U. S. Patent Office — By Jimmy Hatlo

Today's Bible Thought

It is in the heart. God is that near. —We have an altar.—Heb. 13:10.

Aunt Het

I know you have to tip in a big town, but it aggravates me to see Pa give somebody a quarter for doin' something I never get a copper cent for doin' at home.

KARACHI, (CP)—The Transport Advisory Council has recommended to the Government of Pakistan that it alter the rule of the road here from "keep left" to "keep right". The Council believes the rule should be changed in January, 1952.

The Sports Eye

BY CLIVE FLEMING

They may not have had the form of John Chesser or Eric Bisgrove, and there may not have been such phenomenal shots as Chesser's draw to the button to beat out Green's Vernon foursome as the southpaw Trail skip slipped the rock through a very narrow port without the aid of any broomwork, but all the Nelson Maple Leaf players had even more fun in their curling do and bean-feed.

At least all six rinks, which included players' wives and girl friends and the Press had their fun Sunday evening, but it brought out some new aches and pains for yours truly. Maybe the scribbler should keep in trim with Eddie Wares' Pro-Rec courses.

From this distance, The Eye can't see how the proposed M.O.A.H.L. playoff setup will meet the approval of a majority, but they are really pressed for time, although more games are played under the present set-up. As it stands now, while Nanaimo and Kerrisdale battle in a semi-final series, the three Okanagan clubs, Kamloops, Kelowna and Vernon, play a round robin series, by which each city would have two home games.

The round robin will knock out one of the clubs, and then the remaining two will contest the Okanagan series in preparation for the M.O.A.H.L. championship flight with the Nanaimo-Kerrisdale victor.

Since Vernon has to be included in the playoff system for the money a best of five series between Vernon and the third place team of the league would eliminate one game at least. (If the series under the latter setup were stretched to the limit, five games would be played, but on the other hand, a round robin playoff would entail at least six games.)

And who's to say all three clubs wouldn't garner two wins apiece, or the two bottom clubs register the identical win-loss record? To avoid further games, a "goals for, goals against" system would likely be needed to decide who would be eliminated. Then listen to the howl.

Phil Watson, coach of the New York Rovers, rates rookie Cooney Wood, a defenceman for Lethbridge Native Sons last season, so highly, that he figures he will be with the parent Rangers by the time the 1953 N.H.L. season is under way.

Under Ranger policy of bringing up their rookies for their regulation tryout, there is a good possibility that either Lee Hyssop or Mickey Maglio, a couple of Nelsonites playing for the Rovers, could get their N.H.L. chance this semester.

Has anyone any linament handy?

Kimberley Dynamiters have continued their mastery over M.O.A.H.L. hockey clubs when they play on Dynamiter ice. The Swaneymen made short work of the Kamloops Elks last night with a convincing 9-5 win. Paul Thompson's potent Elks started their W.I.H.L. swing with a 5-1 trimming of Spokane, but now have lost two games on their tour, having lost 6-3 to Spokane Sunday.

Even money says it was a founder of a linament company who first invented curling.

That was quite some score for Western Canada major hockey last night as the Calgary Stampeders and Saskatoon Quakers tied 8-8 in overtime.

Didja know that Ken McAuley is coaching an undefeated juvenile hockey club in his native Edmonton this year?

They're plenty right when they say curling is an old man's game. If you're young when you start, it makes you old.

"Sweep," hollers the skip. "No, leave it . . . Come on, sweep it in . . . harder . . . What didja take it through the house for?" That's not for me, I'm going to take up cribbage or dominoes.

Who's Who In W.I.H.L.

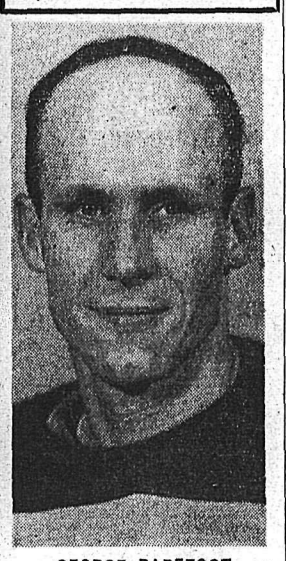

GEORGE BAREFOOT

. . . a 29-year-old native Winnipegger who came to Nelson in 1945 after naval service during which he played for Halifax Navy. Prior to enlistment, Barefoot played with St. James Canadians and St. Boniface Athletics in the Manitoba Junior League, then moved to the now-defunct Moose Jaw Millers senior team. A defenceman, George won the McKay Memorial Trophy in 1946-47 as the Leafs' most valuable player.

—Vogue Photo

JOHNNY FARGHER

. . . Another Winnipeg hockey product and ex-Navy man, Johnny also came to the Leafs in 1945 following discharge. Now 25, Johnny performed in junior days with the renowned Winnipeg Monarchs. Has a deadly shooting eye and has always been a high scorer, getting no less than five "hat-tricks" last season. Misses games occasionally because of job commitments, but hopes to be ready for full-time action again soon.

—Vogue Photo

Overtime Tie for Stamps, Quakers

CALGARY, Jan. 29 (CP)—Calgary Stampeders and Saskatoon Quakers battled to an 8-8 overtime tie in a Western Canada Senior Hockey League game before 4100 fans here tonight.

The tie enabled Calgary to move into a first-place tie with Edmonton Flyers. The Cowboys, however, still have two games in hand. Saskatoon is in third place, 12 points ahead of the last-place Regina Capitals.

It was the first tie of the season for either club and the first game Calgary has failed to win in its last 10 outings.

Norm Larson and Sid Finney were the big guns for the Stampeders with a pair of goals apiece. Singletons went to Archie Scott, Stan Devicq, Johnny Milliard and Mitch Pechet.

Lanky Bob Weist was high scorer for Saskatoon with two goals while Herb Lovett, Mike Shabaga, Jack Shupe, Bill Ramsden, Ken Hunter and Al Staley scored once each.

Buy and Sell the Classified Way

Have ARROW Handle Your Move!

Let it be an automatic choice to call the firm that specializes in moving furniture.

ARROW SERVICE is built around its staff of highly skilled furniture moving operators, using only equipment specially designed for the safe and efficient movement of household effects.

MOVING BY ARROW is so easy, all YOU have to do is telephone NELSON 1106, every detail of your move will then be handled in an efficient and economical manner.

LET ARROW MOVE YOU

PACKING
CRATING
SHIPPING
VAN MOVEMENT
STORAGE
LONG DISTANCE
POOL CAR SHIPMENTS

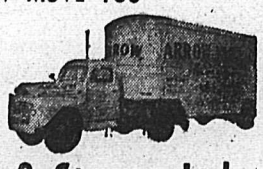

ARROW Van & Storage Ltd.

Successors to Williams Van Lines

613 WARD ST., NELSON

Carry B.C. Colors in Dominion School 'Spiel

After reaching the championship finals on the two successive previous years only to lose out, Eric Bisgrove's Kimberley rink finally came through this year to wrest the B.C. Schools title from John Chesser of Trail in a stiff extra-end battle Sunday. The score was 8-6. Bisgrove swept all before him in the three-day 'spiel here, also taking Chesser into camp in the primary event for the Wood Vallance Cup. That's the Department of Education Trophy down front, awarded annually to the provincial high school titlists. Left to right are Eric Bisgrove (skip), Ralph Shore (third), Alvin Petersen (second), and Don Jarrett (lead).

Seven Centres to Send Skiers to Kimberley

Western Canadian Ski Championships being held in Kimberley will receive a record number of entries, according to reports received from the Kimberley Ski Club. Entries for the cross country and jumping events have been arriving daily and already dozens of competitors from Vancouver, Revelstoke, Nelson and Princeton, Banff and Camrose, Alberta, have sent in their forms in addition to those from Kimberley. More will be heard from yet as entries are not closed.

The ski jumps are in perfect condition with everyone anxious to break the 220 foot record. The jumping events are scheduled for 1:00 p.m. on February 4, with the cross country races on February 3 at 11 a.m.

Two dances are scheduled for Friday and Saturday and a skiers' banquet on Sunday evening.

CRAWFORD BAY JUNIOR SHUTTLERS TAKE HONORS IN TOURNAMENT HERE

Crawford Bay's young shuttle enthusiasts practically walked over Nelson juniors in an open junior tournament in Nelson over the weekend. There were classes for 18 years and under and 15 years and under.

Jackie Newstead, Nelson star, won the boys' singles for 18 and under by downing Ed Wicklund of Crawford Bay 15-3, 15-3. The girls' singles 18 and under went to R. McGregor of the visitors with a 15-3, 10-15 and 15-11 win over Doreen Wilson of Nelson.

The boys' singles for 15 and under was copped by P. McGregor of Crawford Bay with a 15-9, 15-6 victory over C. Hawkins of the Kootenay Lake community. L. Nyberg of Crawford Bay took the girls' singles in the same class with a 15-11, 15-14 win over K. Reilly of Crawford Bay.

Newstead and L. Lythgoe teamed up to take the boys' doubles 18 and under from Ed Wicklund and B. Wallace of the visitors 15-14, 15-10, and in the girls' event, R. McGregor and J. Nyberg of Crawford Bay managed a 15-2, 15-14 win over E. Wicklund and M. Pratte of their own club.

C. Hawkins and P. McGregor of Crawford Bay dropped P. Stewart and D. Bainbridge of Crawford Bay 15-0, 15-2 in the finals of the boys' doubles 15 and under. L. Nyberg and K. Reilly cleaned up P. Warren and S. Shorthouse of the locals in the girls' doubles 15 and under 15-7, 15-10.

Nelson's D. Wilson and Newstead captured the mixed doubles 18 and under by squeezing by Ed Wicklund and E. Wicklund of Crawford Bay 15-12, 15-12, and in the junior event in the mixed doubles, R. McGregor and P. McGregor of Crawford Bay worked their way to a 15-2, 15-2 win over L. Nyberg and C. Hawkins of the arrivals.

Royals Fail to Break Record

VANCOUVER, Jan. 29 (CP) — New Westminster Royals shot for a Pacific Coast Hockey League record last night but Portland Eagles, playing an unintentional cat-and-mouse game, sent them home with their ambition squashed.

The league lead wasn't at stake —Royals still have an eight-point margin over their closest rivals, Victoria Cougars—but a P.C.H.L. unbeaten record was at close range.

First, the fourth-place Eagles were soundly pummeled Saturday by the Royals, 8-3, giving New Westminster a tie with the 11-game unbeaten record the league-leaders established two seasons ago. But the next night, playing an improved brand of hockey, Eagles took Royals 6-2. Thus ended New Westminster's hopes.

Eagles had some tough sledding of their own. On a comeback after slipping temporarily into last place, they won their fourth straight game last week with a narrow victory over the cellar Seattle Ironmen.

Then they ran into the old Victoria jinx. Cougars scored their fourth victory in a row over Portland—the score was 2-1—and prevented them from passing Tacoma Rockets and moving into third spot.

Rockets, a tenacious crew, clung to third when they turned back Vancouver Canucks Saturday night, 4-2.

Canucks now are in fifth position, only three points above Seattle.

Canucks were frustrated in their bid for fourth place when Victoria, paced by Jack McIntyre's three goals—turned them back 8-3.

Ironmen had their worst week since early in the season. They lost to Vancouver, then dropped a 2-1 decision last night to the hard-hitting Cougars.

Tacoma's best game was a 2-2 saw-off with Royals.

	W	L	T	F	A	Pt.
N. Westminster	28	15	6	191	139	62
Victoria	22	16	10	157	143	54
Tacoma	18	19	10	142	152	46
Portland	20	24	5	186	183	45
Vancouver	14	20	13	139	182	41
Seattle	14	22	10	138	154	38

British Soccer

LONDON, Jan. 29 (Reuters) — The draw for the fifth round of the Football Association Cup was announced today as follows:

Wolverhampton Wanderers vs. Huddersfield Town; Exeter or Chelsea vs. Fulham; Sunderland vs. Norwich City; Blackpool vs. Sheffield United or Mansfied Town; Manchester United vs. Arsenal; Stoke City vs. Newcastle United; Birmingham City vs. Bristol City; Bristol Rovers vs. Hull City.

The games will be played Feb. 10 with replays on or before the following Thursday.

BEN HOGAN MOST COURAGEOUS

PHILADELPHIA, Jan. 29 (AP)—Bantam Ben Hogan, who surprised the sports world by living, stunned people when he walked again, and then amazed everyone by recapturing the National Open Golf championship, tonight was named most courageous athlete of 1950.

Ski Slants

BY BILL DERIDDER

Please don't get the impression that skiers are always complaining about the weather, but it seems as though the weatherman has a grudge against us. First we didn't have enough snow, then when we finally got it, for some unknown reason, it turned mild, and then it had to really tighten up and freeze. This, of course, made our hill into a skating rink. As our hill faces south, when the sun happens to shine, it gets slightly soft and damp and when it freezes during the evening that really puts a finishing touch to the surface. A skier can't lean too far forward on our hill anyway because of the small close bumps, but they also cannot lean back as the skis run too fast. There also is no control of the skis and the only way to stop the skis from chattering on the icy slopes is to lean forward. So as long as the hill is icy, the club skiers will have to look for other slopes or else ski on the jump landing hill which has not been tramped, though when the snow has been tramped it really is perfect as this frost only touches the top of the snow. Underneath the snow is very soft and fast.

Another setback for the club is the fact that the tow will not be running during the cold weather as some welding will have to be done to a guide wheel. This weather is not the kind in which a person wants to work outside and weld cold metal.

But skiers are planning to make a trip into the Silver King and I believe some are going to make an attempt at the Alpine Gold Mine territory one of these weekends. Also some of the skiers have been thinking of going to Rossland this coming weekend, as the Western Ski Championships are going to be held there. That is really an exciting event to watch. Some of the Nelson fellows had planned to enter, but the short training time has made it impossible to enter. It takes a great deal of time and practice to get into shape for a tournament.

But next year we may have snow earlier and then the club should have a good showing at these local tournaments.

We'll see you all on the hill.

—Ski Heil.

On the 10-Pin Alleys

STRONG—J. Dee 393, G. Drummond 356, R. Olson 393, G. Strong 463. Total 1605.

ALLEN—R. Brown 409, W. Gallicano 384, low score 328, J. H. Allen 479. Total 1600.

High individual score — J. H. Allen, 177.

High aggregate score — J. H. Allen 479.

LEAFS TROUNCE U. S. TEAM 11-1 IN PARIS

PARIS, Jan. 29 (CP) — Just toying with their outclassed opponents, Lethbridge Maple Leafs walloped a weak United States hockey team 11-1 Saturday night before 15,000 rabid French rooters at the Palais des Sports.

Kimberley Scoring Spree Nets 9-5 Win Over Elks

KIMBERLEY, B.C., Jan. 29—Kimberley Dynamiters went wild in their inter-league contest with the Kamloops Elks to run up a 9-5 count here tonight. After two rugged periods the two squads settled down to hockey, and the crowd enjoyed every minute of one of the best games of the season.

Harvey Stein scored three markers for the visitors, while Stewart and Campbell picked up singletons. For Kimberley, Dave Livingstone scored twice as did Sam Calles and Bill Hyrciuk, while Gerry Barre, Dick Pontarello and Stew Cruickshanks scored one each. Sandy Sanderson was in on five goals.

The initial frame saw the Dynamiters pressing almost continually with the Elks hampered by penalties. Andrews started the penalty parade when he was called for elbowing and a costly penalty it was for Pontarello scored on a scramble, assisted by Hyrciuk. Mike Fischer followed Andrews into the sin bin for elbowing and six minutes later Buzz Mellor was thumbed for cross-checking. Wyrot followed immediately after, then Fischer, Moose McNaughton and Terry. But the Elks were finally back to full strength when Kimberley's first line, Pontarello, Barre and Hryciuk, made it 2-0.

The second period was all Kimberley's, although each team scored twice. Both Elks' goals were on break-aways after Kimberley pressure plays. Stein earned both Elks' goals of the frame, the first at 5:26 from Wilson and Andrews, the second a clean break-away at 14:05.

Sam Calles and linemates Sanderson and Livingstone, put Kimberley ahead 3-2 on a lovely passing attack. After penalties to Campbell and Cruickshanks, Hryciuk make it 4-2 when left unguarded in front of the Elks' cage.

Third period play was not as rugged as the first two, with playing going wide open at times. Livingstone put the Dynamiters ahead 5-2 at 4:45, and Hryciuk added another two minutes later. Stewart scored unassisted for the Elks at 7:46 but Livingstone and Calles beat Lussier in fast order, with Sanderson setting up both goals. Campbell beat Quigley at 14:47 on a scramble and Stein scored his third goal of the evening four minutes after Cruickshanks had scored Kimberley's ninth.

Dick Pontarello injured his leg when he crashed into the boards about the eight-minute mark of the period.

Lineups:

Kimberley — Quigley; Tatchell, Barker, Cruickshanks, Sutherland; Barre, Pontarello, Hryciuk, Livingstone, Sanderson, Calles, McNiven, McDonald, Bell.

Kamloops—Lussier; Johnson, Terry, Fischer, McNaughton, Kuly; Mellor, Campbell, Carlson, Stein, Andrews, Wyrot, Stewart, Wilson.

SUMMARY

First period—1. Kimberley, Barre (Hyrciuk) 5:21; 2. Kimberley, Pontarello (Hryciuk, Barre) 19:27.

Penalties — Andrews, Fischer, Mellor, Terry, Wyrot (10 mins. misconduct), Fischer, McNaughton.

Second period — 3. Kamloops, Stein (Wilson, Andrews) 5:26; 4. Kamloops, Stein (Johnson, Andrews) 14:05; 5. Kimberley, Calles (Sanderson, Livingstone) 14:35; 6. Kimberley, Hryciuk (Pontarello) 19:04.

Penalties — Kuly, Cruickshanks, Campbell.

Third period—7. Kimberley, Livingstone (Calles, Sanderson) 4:45; 8. Kimberley, Hryciuk (Sanderson) 7:28; 9. Kamloops, Stewart 7:46; 10. Kimberley, Livingstone (Sanderson) 7:54; 11. Kimberley, Calles (Livingstone, Sanderson) 13:49; 12. Kamloops, Campbell (Carlson, Mellor) 14:47; 13. Kimberley, Cruickshanks (Bell3 15:15; 14. Kamloops, Stein (Wilson, Andrews) 19:10.

Penalties—Fischer.

Nfld. to Make First Curling Bid This Year

For the first time Canada's 10th province will be represented when this year's Canadian curling championships are held in Halifax March 6-10.

In previous years Northern Ontario has been allowed an entry in addition to the Ontario rink to facilitate the draw. Now that Newfoundland has come in, Ontario may be reduced to a single entry.

This year marks the first time that the event has been held in Nova Scotia, although Dr. Murray Macneill's Halifax rink won the first championship tankard in 1927.

The curlers' classic is to be held in the new arena at Dalhousie University where plans are already nearing completion for one of the best series in the history of the event.

With Stane And Besom

Results of Nelson Curling Club games Monday night:

R. Palmer 7, C. H. Parrish 5.
L. F. Tinling 0, R. D. Hickey 1.
W. Kline 7, J. G. McMurchy 7.
W. Marr, 6, Harvey 12.
Irwin 11, T. S. Jemson 8.
J. R. Bailey 10, Will 5.
W. McLeary 7, R. Saunby 5.
H. D. Forman 10, G. Fleury 12.
A. Waters 7, T. H. Bourque 9.
Macleod 7, F. H. Smith 9.

SKATING TODAY

TINY TOTS
2:30 — 4 p.m.

CHILDREN
4:05 — 6 p.m.

GAME 17 **HOCKEY** GAME 17

THURSDAY, FEB. 1
8:00 p.m.

KAMLOOPS ELKS vs NELSON LEAFS

See the B.C. Champs!

Reserved Seats on Sale
WEDNESDAY and THURSDAY
10 a.m. to 6 p.m.—Civic Centre Office

Reserved Seats $1.00 Adult Rush 75c Children 35c

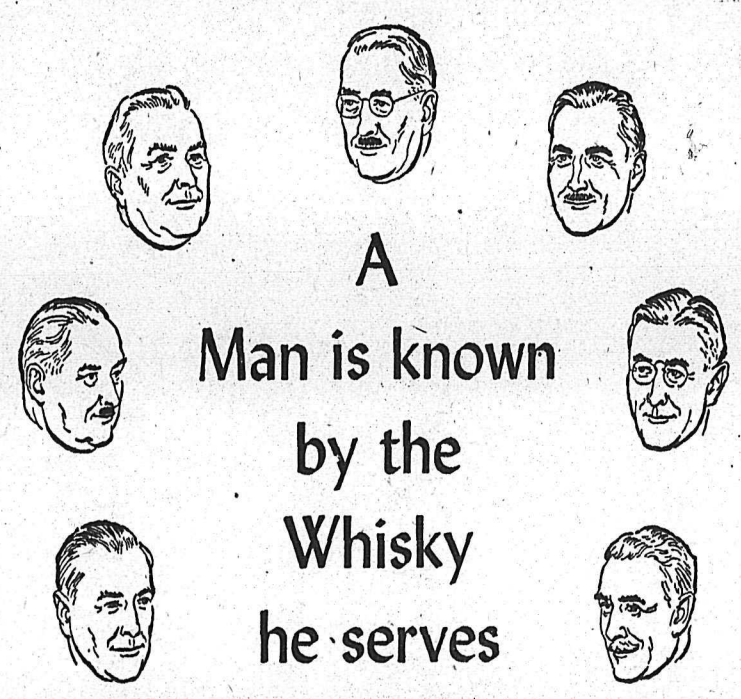

A Man is known by the Whisky he serves

COMPARE THE PRICE ... THE FLAVOUR ...

DISCOVER FOR YOURSELF THE

BEST BUY IN FINE CANADIAN WHISKY

Calvert

MOUNT ROYAL

Canadian Whisky

This advertisement is not published or displayed by the Liquor Control Board or by the Government of British Columbia.

LI'L ABNER

PHONE 1032 **HOME FURNITURE CO. LTD.** NELSON B. C.
4-PIECE BEDROOM SUITE $159.50, REG. $199.50

HENRY

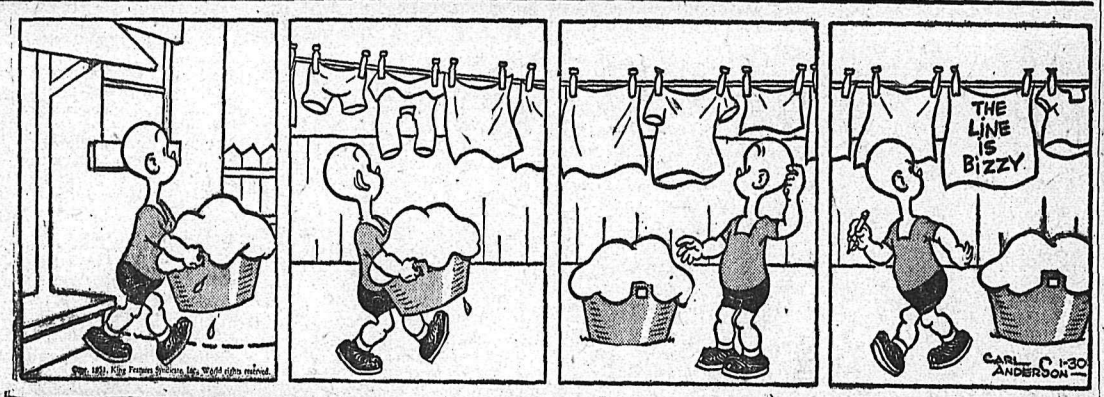

KING OF R.C.M.P.

BLONDIE

SECRET AGENT

DONALD DUCK

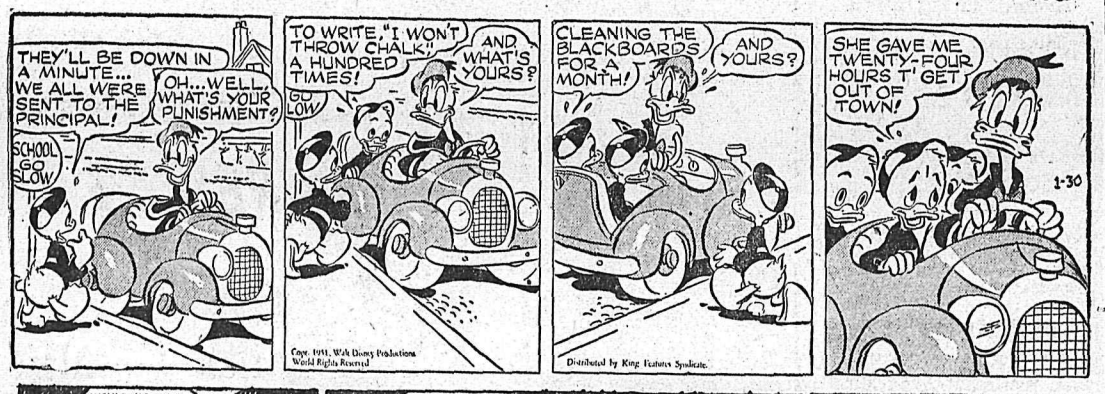

BUZZ SAWYER

JIGGS

Pipe's Ancestor

Scots were treated to a view of the grand-daddy of bagpipes when a group of Yugoslav-Macedonians toured Great Britain, demonstrating folk dances and music. The bagpipes' ancestor, as shown here, consists of an airtight goatskin instead of a plaid-covered bag.
—Central Press Canadian.

Ottawa Level Crossing Wreck Kills Engineer, 19 Injured

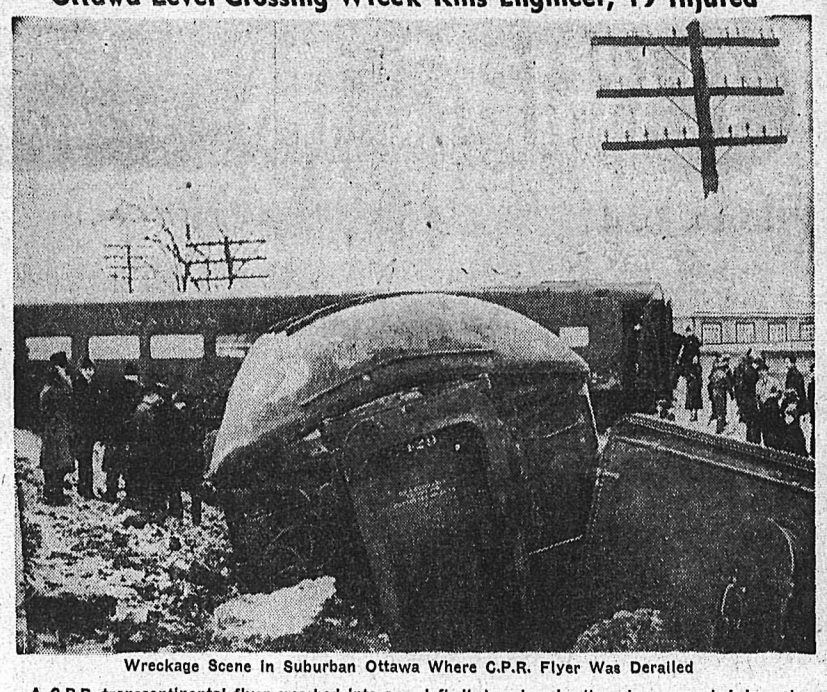

Wreckage Scene in Suburban Ottawa Where C.P.R. Flyer Was Derailed

A C.P.R. transcontinental flyer smashed into a coal truck at a level crossing in suburban Ottawa, dragged the truck along, jumped a switch, headed into a siding and then turned over into a gulley. The train tore into a nearby telephone pole and left it hanging in the air, suspended by wires (above). Engineer Garland R. Scharfe died in hospital, and 19 are being treated for bruises and shock. Live steam from the engine hindered rescue work.—Central Press Canadian.

Faces Cuban Court

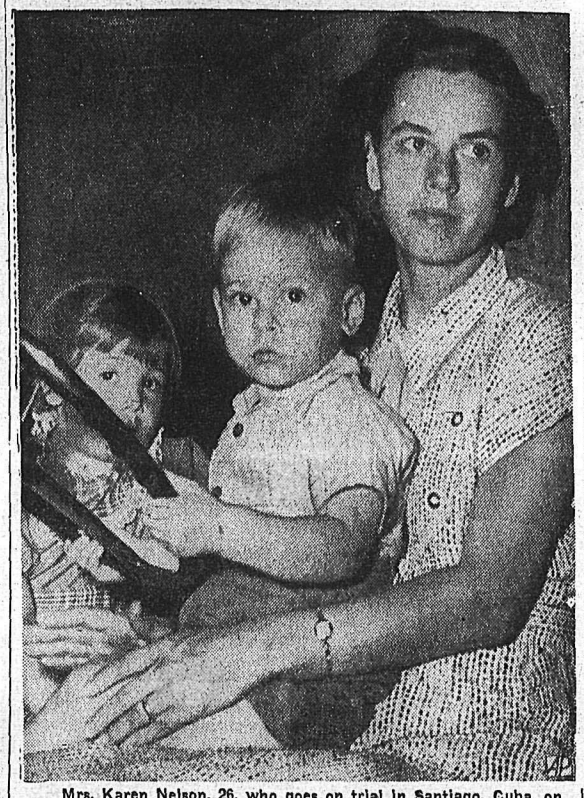

Mrs. Karen Nelson, 26, who goes on trial in Santiago, Cuba, on charges of slaying her plantation owner husband, Alvar, 31, is shown with her son, Tony, and Gloria Marrero (left), whose father is one of Mrs. Nelson's co-defendants. Mrs. Nelson, formerly of Utica, Mich., has been held since the death of her husband Dec. 11, 1949, from a bullet wound.—AP Wirephoto.

Winner and 'Mistake' Winner

Torbjorn Kalkanger (left) of Trondheim, Norway, an exchange student at Washington State College, chats with Evert Carlsson of Stockholm, Sweden, before the start of the Chicago Norge Club's 45th International Ski Tourney at Fox River Grove, Ill. Falkanger won the meet with 214.6 points, but it took the judges two hours to discover it. Approximately 25,000 fans left thinking Carlsson had won, but a recheck of form points placed him third.—AP Wirephoto.

ON THE AIR

TUESDAY, JAN. 30, 1951
CKLN
1240 ON THE DIAL

7:00—News
7:05—Top of the Morning
7:30—News
7:35—Top of the Morning
8:00—News
8:10—Sports News
8:15—Breakfast Club
8:45—For you, Madame.
8:55—Meal of the Day
9:00—News
9:01—Betty and Bob
9:15—Western Tunes
9:45—Musicale
9:58—Train Time
9:59—Time Signal
10:00—News
10:01—Ladies Choice
10:15—Tel Oliver Show
11:00—News
11:05—Song Parade
11:30—Aunt Mary
11:45—Notice Board
12:00—News
12:01—Notice Board
12:15—News
12:25—Sport News
12:30—Farm Broadcast
12:55—Report from Parliament Hill
1:00—News
1:01—Tuesday Serenade
1:30—Wife Saver
1:45—School for Consumers
1:56—Women's Commentary
2:00—B. C. School Broadcast
2:30—Journey to Melody
3:00—News
3:01—Mid-Afternoon Listening
3:14—Train Time
3:15—Western Five
3:30—Musical Roundup
3:45—Pacific News
3:59—News
4:00—The Sunshine Society
4:30—New Zealand Adventures
4:45—Lyrical Lady
4:55—On The Air
5:00—News
5:01—Sacred Heart
5:15—Superman
5:30—News
5:40—Sports News
5:45—Myrt and Marge
6:00—Doctor's Orders
6:15—Here's Health
6:30—Cavalcade of Melody
7:00—News
7:15—News Roundup
7:30—Jake and the Kid
8:00—The Commodores
8:15—The Nation's Business
8:30—Frankie Lane Show
8:45—Barry Wood Show
9:00—Piano Playhouse
9:30—Choral Program
10:00—News
10:15—Memoirs of a C.W.A.C.
10:30—CKLN Sports Report
10:45—Musicale
11:00—U.N. Today
11:15—Hostess House
11:55—News Nite-Cap

WEDNESDAY, JAN. 31, 1951
CKLN
1240 ON THE DIAL

7:00—News
7:05—Top of the Morning
7:30—News
7:35—Top of Morning
8:00—News
8:10—Sports News
8:15—Breakfast Club
8:45—For You Madam
8:55—Meal of the Day
9:00—News
9:01—Betty and Bob
9:15—Western Tunes
9:45—Musicale
9:58—Train Time
9:59—Time Signal
10:00—News
10:01—Ladies Choice
10:15—Tom, Dick and Harry
10:30—Oliver's Choice
10:45—Robin Hood Musical Kitchen
11:00—News
11:05—Song Parade
11:30—Aunt Mary
11:45—Notice Board
12:00—News
12:01—Notice Board
12:15—News
12:25—Sports News
12:30—Farm Broadcast
12:55—Report from Parliament Hill
1:00—News
1:01—Wednesday Serenade
1:45—Our Children
1:56—Women's Commentary
2:00—B.C. School Broadcast
2:30—Kootenay Concert
3:00—News
3:01—Mid-Afternoon Listening
3:14—Train Time
3:15—Don Messer's Islanders
3:30—Musical Roundup
3:45—Pacific News
3:59—News
4:00—Jimmy Shields
4:15—Music by Goodman
4:30—Maggie Muggins
4:45—Something in Harmony
4:55—On the Air
5:00—News
5:01—Sacred Heart
5:15—Superman
5:30—News
5:40—Sports News
5:45—Myrt and Marge
6:00—Teen Time
6:30—Cavalcade of Melody
7:00—News
7:15—News Roundup
7:30—CBC Wednesday Night
10:00—News
10:15—The Comic Strip
10:30—CKLN Sports Report
10:45—Musicale
11:00—U. N. Today
11:15—Collector's Items
11:55—News Nite-cap.

No. 10 Downing Street has been the official home of British Prime Ministers since 1735.

Ballet Goes Home With U. S. Dollars

QUEBEC, Jan. 29 (CP) — The Sadler's Well Ballet last night concluded its North American tour of 153 performances and took back to the British Exchequer more than $450,000 in United States dollars.

A pokesman for Sol Hurok, manager of the tour which began Sept. 9. At the Metropolitan Opera House in New York, called it "the greatest theatrical tour that has ever been produced."

It was the longest ballet tour in length of time and biggest in money involved, he said.

Hurok announced that the Sadler's Wells Theatre ballet, a sister company of the Sadler's Wells ballet, will start a 28-week tour in Quebec Oct. 3. The tour will conclude at the Metropolitan Opera House.

DAILY CROSSWORD

ACROSS
1. Fellow
5. Sacks
9. Pincer-like claw
10. Perform
12. Employs for wages
13. Island (Malay Arch.)
14. Particle of addition
15. Bind
17. Ruthenium (sym.)
18. Sun god
19. Steals
22. Gloomy
23. Internal decay of fruit
24. A fur scarf
26. Declares for score
27. Corridor
28. Speaks
29. Natives of Odessa
31. Hebrew letter
33. Overhead
34. Strike
35. Lever
36. Roman garments
39. Mistake
41. Bondsman
42. Not tight
43. Paradise
44. Remain

DOWN
1. Oriental country
2. Flock
3. Malt beverage
4. Grazing ground
5. Species of pepper
6. Keel-billed cuckoo
7. Herd of whales
8. Mocked
9. Scorch
11. Relies
16. Vex
19. Cloaks
20. Couplies
21. Troubles
22. Alms
24. Cries out
25. Immature frog
26. Fireplace shelves
28. A capuchin monkey
30. Gloss
31. Dull
32. A journey in circuit
35. Malayan boat
37. Wander about idly
38. Hail!
40. Decay

Yesterday's Answer

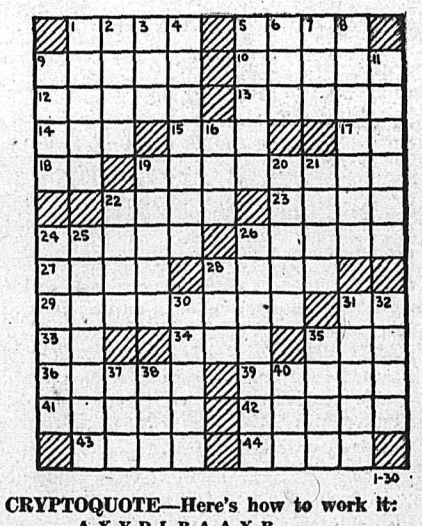

DAILY CRYPTOQUOTE—Here's how to work it:
A X Y D L B A A X R
is L O N G F E L L O W

One letter simply stands for another. In this example A is used for the three L's, X for the two O's, etc. Single letters, apostrophies, the length and formation of the words are all hints. Each day the code letters are different.

A Cryptogram Quotation

E J B P Y Q H X D R J B P Q J R D T C R B B—
R X Q J I J T R R.

Yesterday's Cryptoquote: AS WE JOURNEY THROUGH LIFE LET US LIVE BY THE WAY—WATSON.

Distributed by King Features Syndicate

CLASSIFIED ADS PERSON-TO-PERSON WANT ADS FOR QUICK RESULTS!

Phone 144 Deadline for Classified Ads—5 p.m. **Phone 144**

BIRTHS

SMITH—To Mr. and Mrs. T. Kenneth Smith, 3863 16th West, Vancouver, formerly of Nelson, at Vancouver General Hospital Jan. 22, a daughter, Anne Louise. Mrs. Smith is the former Miss Rowena Coleman of Nelson.

PAYIE — To Mr. and Mrs. Roderick Payie, Fruitvale, at Trail-Tadanac Hospital, Jan. 16, a daughter.

HELP WANTED

FREE ROOM AND BOARD FOR girl or woman in exchange for light services. Phone 489-L.

EXPERIENCED CASHIER WANTed immediately. Apply Golden Gate Cafe.

AGENTS WANTED

GUARANTEED AGAINST EVERYTHING
Amazing guarantee gives FREE NYLONS if hose runs or snags within period to three months. Never before offered in Canada. Not sold in stores. Men and women make steady earnings writing orders full or part time. No money or experience needed. We deliver—collect. Post card brings FREE money making sales outfit. Kendex, Hamilton, Ontario.

SITUATIONS WANTED

Nelson Building Contractors
Building, and remodelling. Specialize in architecture. No jobs too large or too small. 1323 McQuarrie Ave., Phone 364-X3

EXPERIENCED COMPRESSOR and handy-man. Write Box 3992 Daily News.

WILL MIND CHILDREN, EVEnings. Phone 396-Y after 5 p.m.

FOR SALE, MISCELLANEOUS

DEALERS IN ALL TYPES OF used equipment; mill, mine and logging supplies; new and used wire rope; pipe and fittings; chain, steel plate and shapes. Atlas Iron & Metals Ltd., 250 Prior St., Vancouver, B.C. Phone Pacific 6357.

FOR SALE — BURROUGHS ADDing machine. Totals to ten digits. Equipped with typewriter type roller. Prints on either rolls or sheets. Also includes visual progressive totaller. In perfect condition. $150.00. Box 3644 Daily News.

FORMULAS THAT MAY WIN YOU a fortune. 42 French formulas for all your beauty preparations. Easy to make. Complete for $1.00. Apply Box 3665 Daily News.

APARTMENT SIZE MONITOR washing machine. A-1 condition. Phone 287-L after 5:00 p.m.

PIPE — FITTINGS — TUBES SPEcial low prices. Active Trading Co. 935 E. Cordova St., Vancouver.

TELESCOPE SIGHTS AND mounts. Jack Boyce Men's Shop.

FOUR 825 x 20 USED TRUCK tires in good shape. Phone 1330-X.

THE MICRONIC HEARING AID Sales — P.O. Box 39. Service.

SCHOOL AND INSTRUCTION

NELSON BUSINESS COLLEGE — Day and Night Classes.

BUSINESS AND PROFESSIONAL DIRECTORY

ASSAYERS AND MINE REPRESENTATIVES

E. W. WIDDOWSON & CO. ASsayers, 301 Josephine St., Nelson.

H. S. ELMES, ROSSLAND, B.C., Assayer, Chemist, Mine Rep.

AUTO WRECKERS

DAVIES TRANSFER AND AUTO Wrecking. Phone Rossland, 171.

ENGINEERS AND SURVEYORS

BOYD C. AFFLECK, 218 GORE ST., Nelson, B.C., Surveyor, Engineer.

INSURANCE AND REAL ESTATE

McHARDY AGENCIES LTD., INsurance, Real Estate—Phone 135.

BULLDOZERS, TRUCKERS, ETC.

BULLDOZING, TRUCK HAULING, sand and gravel. Contract. H. Harrop. Phone 117.

MACHINISTS

BENNETTS LIMITED
Machine Shop, acetylene and electric welding, motor rewinding. Phone 593 324 Vernon St.

Nelson Daily News

Classified Advertising Rates:
15c per line first insertion and non-consecutive insertions.
11c line per consecutive insertion after first insertion.
48c line for 6 consecutive insertions.
$1.56 line per month (26 consecutive insertions). Box numbers 11c extra. Covers any number of insertions.
PUBLIC (LEGAL) NOTICES, TENDERS, Etc.—20c per line, first insertion. 16c per line each subsequent insertion.
Subscription Rates:
ALL ABOVE RATES LESS 10% FOR PROMPT PAYMENT

Single Copy	$ .05
By Carrier, per week, in advance	.25
By Carrier, per year	13.00
Mail in Canada, outside Nelson:	
One month	1.00
Three months	2.50
Six months	4.50
One year	8.00
United States, United Kingdom:	
One month	1.00
Three months	3.00
Six months	6.00
One year	12.00

Where extra postage is required Above rates plus postage.

PHONE 144 FOR CLASSIFIED

PUBLIC NOTICE

THE CORPORATION OF THE CITY OF NELSON

"MUNICIPAL ELECTIONS"

Public Notice is hereby given to the electors of the Municipality of the City of Nelson that I require the presence of the said electors at the City Clerk's office, City Hall, 501 Front Street, Nelson, B.C., on Wednesday, the 31st day of January, 1951, at 10 o'clock, A.M., for the purpose of electing a person to represent them as Alderman to fill the vacancy created by the resignation of T. S. Shorthouse.

The mode of nomination shall be as follows:

The candidates shall be nominated in writing, the writing shall be subscribed by two electors of the Municipality as Proposer and Seconder and shall be delivered to the Returning Officer at any time between the date of this notice and twelve noon of the day of nomination, the said writing may be in the form numbered 3 in the Schedule of the "Municipal Elections Act", and shall state the name, residence and occupation or description of each person proposed, in such manner as sufficiently to identify such candidate, and in the event of a poll being necessary, such poll shall be opened Tuesday, the 6th day, and Wednesday, the 7th day, of February, 1951, between the hours of 12:00 o'clock noon and 3:00 o'clock P.M. for permitting duly qualified voters to vote who shall sign a statement showing that it is their expectation that they will be absent from the Municipality on the final day of the poll, namely, Thursday, the 8th day of February, 1951, when the poll shall be opened from 8:00 o'clock A.M. to 8:00 o'clock, P.M., in the Council Chamber of the City Hall, at the corner of Ward and Front Streets, of which every person is hereby required to take notice and govern himself accordingly.

GIVEN under my hand at the City Hall, Nelson, B.C., this 24th day of January, A.D. 1951.

W. A. Gordon,
Returning Officer.

AUCTION SALE

Timber Sale X51345

There will be offered for sale at Public Auction at 9:30 a.m., on Saturday, March 17th, 1951, in the office of the Forest Ranger at Golden, B.C., the Licence X51345, to cut 10,640,000 f.b.m. of Spruce, Fir, Balsam, Cedar, and White Pine on an area covering part of Section 35 and 36, Township 27, and Section 2, Township 28, all in Range 23, West of the 5th Meridian.

Three years will be allowed for removal of timber.

"Provided anyone unable to attend the auction in person may submit tender to be opened at the hour of auction and treated as one bid."

Further particulars may be obtained from the Deputy Minister of Forests, Victoria, B.C., or the District Forester, Nelson, B.C.

AUCTION SALE

Timber Sale X50557

There will be offered for sale at Public Auction, at 9:30 a.m., on Saturday, March 17th, 1951, in the office of the Forest Ranger at Nelson, B.C., the Licence X50557, to cut 10,820,000 f.b.m. of Cedar, Hemlock, White Pine, Spruce, Balsam, Fir and Larch, and 225,000 lineal feet of Cedar Poles and Piling on an area comprising of vacant Crown land situated Curtis Creek, tributary of Sheep Creek, South of Salmo, Kootenay Land District.

Five years will be allowed for removal of timber.

"Provided anyone unable to attend the auction in person may submit tender to be opened at the hour of auction and treated as one bid."

Further particulars may be obtained from the Deputy Minister of Forests, Victoria, B.C., or the District Forester, Nelson, B.C.

AUCTION SALE

Timber Sale X49347

There will be offered for sale at Public Auction, at 9:30 a.m., on Saturday, March 24th, 1951, in the office of the District Forester, Nelson, B.C., the Licence X49347, to cut 9,230,000 f.b.m. of Fir, Larch, White Pine, Spruce, Cedar, Balsam, Hemlock, Lodgepole Pine, Birch and Yellow Pine and 127,000 lineal feet of Cedar Poles and Piling on an area comprising of vacant Crown land adjoining Lot 14713, situated Southeast of Sentinel Lookout, Kootenay Land District.

Five years will be alowed for removal of timber.

"Provided anyone unable to attend the auction in person may submit tender to be opened at the hour of auction and treated as one bid."

Further particulars may be obtained from the Deputy Minister of Forests, Victoria, B.C., or the District Foreste,r Nelson, B.C.

RENTALS

WANTED TO RENT — TWO OR three bedroom house by business couple with two school age children. Phone 895 between 9 a.m. and 5 p.m.

FOR RENT — 6-ROOM HOUSE. Condition, tenant buys new furniture. Cheap for cash. Apply 309 Carbonate Street.

3-ROOM COTTAGE, ABOVE THE ferry, North Shore. Suitable for 1 or 2 adults. Phone 559-X1.

DOUBLE CABIN FOR RENT. ALL conveniences. Lakeside Bungalow Court; phone 864.

FOR RENT — LAKESIDE COTtage; modern. Couple or one only. Phone 559-R2.

(Continued in Next Column)

RENTALS (Continued)

FOR RENT—SIX ROOM HOUSE. Call at 310 Carbonate St., Nelson.

FOR RENT—BEDROOM, CLOSE in. Phone 653-R.

FOR RENT — PARTLY FURNISHed 2 room suite, 723 Silica St.

FOR RENT — HOUSEKEEPING room. 401 Silica Street.

FERRY AUTO COURT—MODERN cabins Phone 387-R1.

MACHINERY

MINERS
NOW IS THE TIME TO PREPARE FOR YOUR 1951 OPERATIONS
with
MADE IN CANADA
JOY Mine Equipment
Compressors, Slusher Hoists: 1, 2 or 3-Drum, Scrapers, Air Legs and Drill Jibs, Stopers and Drifters, Rock Drills, Mucking Machines, Diamond Drills and Blasthole Drills, Air Tools, Slusher Blocks, Hose Couplings, Plug Valves, Water Valves, Columns and Parts, Joy Lite, Safety Electric Lighting and Power Connectors,
and
CATERPILLAR
POWER UNITS, ELECTRIC SETS, TRACTORS.
FINNING Tractor and Equipment Co.
NELSON, B.C.
BOX 119 PHONE 930

SEE THE NEW
Disston CHAIN SAW
1-Man and 2-Man Models Powered with Mercury Gasoline Engine
Easy Operation
Light Weight
Powerful
Fast Cutting
Disston Quality
Mercury Engine
Gives long life and efficient operation.
There are many excellent features to this machine. It will pay you to see it.
IN STOCK AT
Nelson Machinery Equipment Co.
514 Hall St. Phone 18
Machinery, Building and Mining, Milling and Sawmill Contractors' Supplies.
PIPES AND FITTINGS
Black and Galvanized. Various Sizes in Stock.
"If it's machinery you want, consult us."

CONTRACTORS — SAWMILL — LOGGING & MINING EQUIPMENT
SEND YOUR ENQUIRIES TO NATIONAL MACHINERY CO. LTD.
Granville Island MA. 1251
Vancouver, B.C.

WINTER TRACKS FOR D6 AND RD7 cats in stock. Diesel power units new and rebuilt. Bayes Equipment Co., Cranbrook, B.C.

FOR HIRE OR CONTRACT, D-4 cat, equipped for excavating, roadbuilding, etc. C. Ross, phone 588-R or 1376-L, Nelson.

The Metropolitan Museum of Art at New York has more than 6000 paintings and drawings in its collection.

AUTOMOTIVE MOTORCYCLES, BICYCLES

EARLY DELIVERY
NEW AUSTINS
All indications show that Austin prices will go up soon. How soon, we don't know, BUT a small deposit will hold a new Austin and we will guarantee the present low price on delivery.
NEW AUSTIN DEVON SEDAN
f.o.b. Nelson plus 3% tax
$1680

USED CAR SPECIALS
1950 Ford Panel
1949 Plymouth Sedan
1949 Austin Devon Sedan
1949 Chevrolet Pickup
1949 Ford ¾-1-Ton Flat Deck
1947 Ford Light Delivery
1947 Mercury Sedan
1947 Dodge 3-Ton Truck
1946 Pontiac Sedan
1941 Chevrolet Sedan
1939 Chevrolet Coach
1939 Chevrolet Sedan
1938 Plymouth Sedan
1937 Dodge Sedan
1934 Plymouth Sedan
1933 Model B. Coach
1930 Oldsmobile Sedan
TERMS AND TRADES
Spot Cash for Late Model Used Cars
Empire Motors
803 Baker St. Ph. 1135
Nelson, B. C.

FOR SALE—OLD MODEL FORD 1¾-ton truck. Reconditioned engine, 3 good tires. Cheap for cash. Apply Con Cummins. — Phone 738-L2 evenings.

FOR SALE—1949 CHEVROLET SEdan delivery in good condition. Low mileage, good rubber. Can be seen at Butcherteria.

1946 2½-TON MAPLE LEAF, 1946 2-ton Fargo. Cheap for cash, right now. Phone 77.

PERSONAL

WAWANESA MUTUAL FIRE INsurance Co., D. L. Kerr, Agent.

CRESS INGROWN TOE-NAIL Salve. Your Druggist sells none better.

ALMER HOTEL, OPPOSITE C.P.R Depot. Clean rooms and modern rates. $1.50 to $2.00 single. $2.50 to $3.00 doubles. Vancouver, B.C.

Dressmaker — Remodelling
Learn practical dressmaking. Evening classes. June Ife, 317 Richards Street.

PRIVATE HOSPITAL FOR ALL aged illness and chronic cases. For information write R. E. Johnston, 322 1st St., New Westminster, B.C.

ATTENTION SCHOOL BOARD Secretaries. We have a large stock of newsprint, mimeo and bond paper and can fill any order immediately. Daily News Printing Dept., Nelson, British Columbia.

PERSONAL SUPPLIES (RUBBER goods) mailed postpaid in plain sealed envelopes with price list. Six samples 20c. 30 samples $1.00. D. Ralph Mailing House, Box 120, Asbestos, P.Q.

MEN! PERSONAL DRUG SUNdries: 25 deluxe samples $1.00. Mailed in plain sealed wrapper, finest quality, tested, guaranteed. Bargain Catalog free. Western Distributors, Box 1023N, Vancouver, B.C.

LADIES! DUPREE PILLS. IMproved Formula Dupree Pills to alleviate pain, nervousness, and distress associated with monthly periods. $3.00 per box. Also Cotes Triple-Strength Pills. $5.00 per box. Western Distributors, Box 1023 AN Vancouver, B.C.

WANTED, MISCELLANEOUS

CEDAR POLES, ALL CLASSES and lengths. Larch poles, peeled or unpeeled. Glacier Lumber Co., Box 450, Nelson, B.C.

SHIP US YOUR SCRAP METALS or iron. Any quantity. Top prices paid. Active Trading Company 916 Powell St., Vancouver, B.C.

WANTED: CEDAR POLES. WRITE to F. B. Marska Cedar Co., Sandpoint, Idaho, U.S.A.

WANTED — PIANO IN GOOD condition. P.O. Box 7, Nelson, B.C.

SHIP YOUR HIDES TO J. P Morgan, Nelson, B.C.

Vancouver Stocks

MINES (Closing Prices)	
Bralorne	7.70
Cariboo Gold	1.30
Grandview	.40
Hedley Mascot	.55
Highland Belle	1.05
Pend Oreille	9.15
Quatsino	.15
Reeves MacDonald	4.80
Sheep Creek	1.67
Silver Standard	2.80
Western Exploration	.75
Western Uranium	1.48
OILS	
Anaconda	.15
A P Consolidated	.43
Calgary & Edmonton	11.75
Calmont	.95
Home	16.50
Mercury	.14
Okalta Com	2.67
Pacific Pete	8.50
Royalite	14.15
INDUSTRIALS	
Coast Breweries	4.30
Capital Estates	23.25
Inter Brew	3.25

Calgary Livestock

CALGARY, Jan. 29 (CP) — Insufficient cattle were offered on the Calgary Livestock Market today to establish quotations. Early morning sales were mostly common cows and canners and cutters. Only 190 cattle and calves were available.

Sales last week were 2662 cattle, 446 calves, 1072 hogs and 68 sheep.

Hogs colsed firm last week at $32.75, sows at $19.75.

LIVESTOCK, POULTRY AND FARM SUPPLIES, ETC.

Order Your Baby Chicks from the APPLEBY POULTRY BREEDING FARM, MISSION CITY, B.C.
Breeders of Large Type White Leghorns, White Rocks, New Hampshires and Cross Breeds. This farm is successfully operating on a completely non-forcing program. Out-door environment Winter and Summer. Hardy, vigorous, disease resistent stock.

HIGH QUALITY CHICKS
Leghorns, New Hampshires, Leghorn-Hampshire Crosses. All our chicks are R.O.P. Sired. 26 years experience with chicks and poultry. Send for our catalogue and particulars. Apply our agent, Nelson Farmers' Supply Ltd., or write direct to New Siberia Farms, N. Balakshin, R.R. 2, Chilliwack, B.C.

FINEST QUALITY R.O.P.-SIRED Rhode Island Red and New Hampshire Chicks. Mixed sex $5 for 25, $10 for 50, $20 for 100, $95 for 500. Pullets at 36c. Cockerels 10c. — TRIANGLE HATCHERY, ARMSTRONG, B.C.

WANTED — HIGHEST PRICES paid for cattle of any kind or age by Dick Kleef. Phone, wire or write to Dick Kleef, R.R. 1, Nelson. Phone 401-L4.

FOR SALE—DE LAVAL MILKING machine; heavy duty two unit outfit. Without motor, price $150.00. W. P. Liechti, China Creek, B.C.

PROPERTY, HOUSES, FARMS

WARM HOUSE, STONE FOUNdation, five rooms with fireplace. New roof. Terms or big reduction for cash. Box 3092 Daily News.

FOR SALE—VACANT BUSINESS lot, 25x100, centre of City of Trail, opposite Bus Depot. Apply to Box 2151 Nelson Daily News.

HOUSE FOR SALE AT 304 DELbruck St., Nelson, B.C. Apply to Mrs. Helen Picton, c/o St. Paul's Hospital, Vancouver, B.C.

SMALL HOUSE AND FURNIture for sale. Apply 406 Beasley

CLASSIFIED DISPLAY

Remember.. Friendly Loans UP TO $1,000
ARE LIFE INSURED at no extra cost

CASH YOU GET	MONTHLY PAYMENTS 6	12	15	20	24
$100	$17.85	$ 9.46	$ 7.78		
200	35.71	18.91	15.57		
400	71.41	37.82	31.13		
600	106.50	56.15	46.10	$35.65	$30.55
1000	175.50	91.50	74.85	58.25	49.80

FOR PAYMENTS ON MANY OTHER AMOUNTS SEE
NIAGARA FINANCE COMPANY LTD.
SUBSIDIARY OF INDUSTRIAL ACCEPTANCE
SUITE 1
Phone 1095 560 Baker St.

PICK of the MARKET
USED CARS
See our selection of popular models and compare before you buy.
Comparison will prove that our used cars are truly the PICK OF THE MARKET
TERMS — TRADES
CUTHBERT MOTORS Limited
DODGE-DE SOTO DEALERS
Opposite Post Office and Hume Hotel

TORONTO STOCKS

MINES (Closing Prices)	
Acadia Uranium	.40
Akaitcho	1.30
Amal Larder	.24
Arjon	.38½
Armistice	.12
Aubelle	.10
Aumaque	.30
Aunor	3.60
Bagamac	.28½
Base Metals	.58
Belloterre	5.50
Bevcourt	.51
Bobjo	.17
Boymar Gold	.10
Bralorne	7.70
Brewis R L	.15
Broulan	.89
Buffadison	.12
Buffalo Ank	1.55
Buff Can	.32
Calliman	.43
Can Mal	.80
Cariboo Gold	1.25
Castle Trethewey	2.50
Central Patricia	.68
Central Porc	.20
Cheskirk	.11½
Chesterville	.70
Chimo G	.33½
Coast Copper	2.20
Cochenour	1.88
Cons Beatty	.70
Cons M & S	134.25
Conwest	2.34
Crestaurum	.13¾
Croinor	.45
Delnite	1.60
Detta R L	.14
Discovery	.40
Dome	19.35
Donalda	.61
East Malartic	1.55
East Sullivan	9.20
Elder Gold	.53
Eldona	.32
Eureka	1.33
Falconbridge	10.50
Frobisher	3.95
Giant Yel	7.40
God's Lake	.46½
Goldale	.21
Gold Eagle	.12
Golden Manitou	6.65
Halcrow	.12
Hardrock	.37
Harricana	.14¾
Hasaga	.37
Hedley Mas	.53
Heva	.14
Hollinger	13.50
Hudson Bay	61.00
Inspiration	.53
Int Nickel	41.75
Jack Waite	.20
Jellicoe	.15½
Joliet Quebec	.90
Kayrand	.23
Kelore	.12
Kenville	.20
Kenville	.20
Kerr Addison	19.00
Kirk-Hudson Bay	.42
Kirkland Lake	.97
Labrador	9.45
Lake Dufault	1.02
Lake Rowan	.10
Lakeshore	10.50
Lake Wasa	.39
Lamaque	6.65
Lingman (new)	.32
Little Long Lac	.90
Louvicourt	.31
MacDonald	.92
Macassa	2.25
MacLeod Cock	3.55
Madsen R L	2.65
Magnet	.23
Malartic G F	2.75
McIntyre	62.75
McKenzie R L	.50
McMarmac	.11
McWatters	.10
Mining Corp.	20.00
Moneta	.43
Mylamaque	.14
Negus	1.15
New Calumet	3.40
New Goldvue	.33
New Jason	.23
New Lund	2.30
New Thurbois	.11
Nicholson	.23
Nipissing	2.18
Noranda	78.00
Norseman	.17
North. Can.	.59
O'Brien	1.57
Orenada	.11
Osisko	1.58
Pamour	1.10
Paymaster	.79
Pend Oreille	9.00
Pickle Crow	1.87
Pioneer	2.25
Porc Reef	1.25
Powell Rouyn	1.05
Preston E. D.	1.73
Quebec Lab	.24
Quebec Man	2.74
Queenston	.76
Quemont	29.00
Roche L. L.	.12½
San Antonio	2.95
Sannorm	.10
Sen. Rouyn	.23½
Shawkey	.26
Sherritt Gordon	4.30
Sigma	7.25
Silvermiller	1.17
Silanco	.38
Siscoe	.72
Sladon Mal.	.69
Starratt Olsen	.65
Steep Rock	10.15
Surf Inlet	.17
Sylvanite	1.30
Taku River	.10
Teck Hughes	2.30
Thompson-Lund	.11
Tombill	.30
Torbrit	1.70
Towagamac	.11½
Trans Cont Res	.82
Union Mining	.14½
United Keno	10.75
Upper Canada	2.10
Ventures	13.65
Vicour	.12
Violamac	1.04
Waite Amulet	11.35
OILS	
Anglo Can.	5.50
Atlantic Oil	2.60
B.A. Oil	33.25
Calgary and Edmonton	11.50
Calmont	.92
Central Leduc	2.35
Chemical Research	1.00
Commonwealth Pete	2.00
Dalhousie	.36
Davies Pete	.23
Decalta	.26½
Del Rio	1.10
Eastcrest	.16
Federated Pete	6.10
Highwood	.13
Home	16.25
Imperial Oil	34.25
Inter Pete	14.65
Mid Cont.	.18
Nat. Pete	1.70
New Pacalta	.12
Okalta	2.65
Pacific Pete	8.40
Royalite	14.00
Roxana	.30
Tower Pete	.36
United Oils	.59
INDUSTRIALS	
Abitibi	49½
Algoma Steel	31½
Argus	.11¾
Aluminum	101¾
Atlas St.	.15
Bathurst Power	.44
Beattie Bros.	11⅞
Bell Telephone	40⅜
Brazilian	25⅜
B.C. Electric	86
B.C. Forest	7¼
B.C. Packers A	15
B.C. Packers B	11¼
B.C. Power A	31
B.C. Power B	5⅞
Brown Co.	12¼
Brown Co. pfd	140½
Bruck Silk B	11½
Building Products	35
Burl. Steel	21
Burns A	42
Burns B	31½
Burrard A	8¼
Canadian Celanese	57¾
Canadian Dredge	39
Canadian Ind Alcohol	12
Canadian Steamships	31
Canadian Marconi	435
Canadian Pacific Rly	26⅜
Canadian West Lmbr	7⅝
Cockshutt	28¾
Cons. Mining & Smelt	134⅜
Cons. Paper	36¾
Dist. Seagram	80½
Dom. Bridge	67
Dom. Foundries	43¾
Dom Steel & Coal B	31⅜
Dom. Stores	13½
Dom. Tar & Chemical	34
Dom. Textiles	15
Eddy Paper	21¾
Famous Players	17¼
Fanny Farmer	32¾
Fleet Air	1.70
Gatineau	58¾
Gatineau 5% pfd	18½
Gen. Steel Wares	107
Goodyear	19¼
Goodyear pfd	98
Great Lakes	32½
Great Lakes pfd	47½
Gypsum Lime	24
H R MacMillan A	19⅜
H. R. MacMillan B	19½
Imp. Tobacco	12⅝
Int. Nickel	41⅜
Kelvinator	16¾
Loblaw A	32⅝
Loblaw B	33
Maple Leaf Milling	15
Massey Harris	56
Mercury Mills	495
M & O Paper	30½
Mont. Loco	17½
Moore Corp.	28½
McColl Frontenac	22⅞
Nat. Steel Car	29¼
Ogilvie Flour	23¼
Page Hershey	54
Powell River	67
Power Corp.	24½
Russ. Industries	23½
Shawinigan	34¼
Shea Brew.	16¼
Sicks Brew.	20¼
Simpson A	38
Simpsons pfd	98¾
Southam	19½
Steel of Canada	35
Steel of Can. pfd	36
Standard Paving	13½
Standard Chemical	12½
Taylor Pearson	7
Union Gas of Can	18½
United Fuel A	57¼
H. Walker	56½
Western Grocers	41
Weston George	81¾
Winnipeg Electric com	39⅜
Winnipeg Electric pfd	100

Alberta Crude Oil Output Down

CALGARY, Jan. 29 (CP)—Daily average crude oil production in Alberta for the week ending Jan. 22 was down more than 6000 barrels according to the Petroleum and Natural Gas Conservation Board.

Winnipeg Grain

WINNIPEG, Jan. 29 (CP)—Winnipeg grain cash prices:
Oats, No. 1 feed, 97⅛
Barley, No. 1 feed, 1.45½

DOW JONES AVERAGES

30 industrials 248.64 up 1.28 or .52
20 rails 84.90 up .99 or 1.18
15 utilities 42.18 off .04 or .09
65 stocks 92.71 up .58 or .63.

HEADS B.C. MINING ASSOCIATION

VANCOUVER, Jan. 29 (CP)—M. M. O'Brien, Vice-President and Managing Director of Bralorne Mines, Ltd., was elected President of the Mining Association of B.C. He succeeds Dale L. Pitt, Managing Director of Silbak Premier Mines, Ltd.

C.P.R. EARNINGS UP

MONTREAL, Jan. 29 (CP) —Canadian Pacific Railway Co., today reported net earnings for December at $4,358,790, compared with $3,115,673 in the corresponding month last year.

Gross earnings were $33,821,669 compared with $30,115,851 in December of 1949, while working expenses amounted to $28,962,879 against $27,000,178 in the same month last year.

Although Newfoundland has many excellent salmon streams there are no leased rivers or private fishing clubs there.

CANADIAN INVESTMENT FUND
Ask your Investment Dealer or Broker for prospectus.
CALVIN BULLOCK Ltd.

To Your RESCUE...
Classified Ads for Quick Results!

Like a knight in shining armor . . . Classified Ads come to your rescue when you're buying or selling . . . looking for, or offering services! Yes, Classified Ads give you economical and extensive coverage. Quick results . . . profitable response. Get the Classified Ad habit: read them . . . use them regularly.
CLASSIFIED ADS FOR RESULTS
Phone 144
Nelson Daily News

Roses are red, Violets are blue,
Sugar is sweet, and so are

MOIR'S, NEILSON'S and DAIRY BOX

Yes, . . . your favorite chocolates will be in good supply for VALENTINE'S, which falls on FEBRUARY 14TH this year.

We specialize in . . .
A GOOD SUPPLY
A FRESH SUPPLY
A VARIED SUPPLY

Try MANN'S for Chocolates

P.S. Men . . . Our girls will gift-wrap your chocolates at no extra charge.

MANN'S DRUG STORE

Mother Flees for Aid as Father, Three Sons, Die in Blazing Home

CORNWALL, Ont., Jan. 29 (CP) —A father and three children died today in a fire that gutted the interior of their frame home in North Cornwall.

The victims were Samuel Cameron, 51, and his three sons, William, 5; Donnie, 3½; and Keith, 2.

Mrs. Cameron was the only member of the family to escape from the burning house on Sydney Street. She is in fair condition at Hotel Dieu Hospital, suffering from burns and severe shock after fleeing from the blaze in night attire.

The fire is believed to have started near the coal stove in the living room in the centre of the house.

ATTEMPT AT RESCUE

Mr. Cameron's body was found on the stairs leading to the second floor. Fire Chief Cory Moore said the position of his body indicated that he was awakened by the flames and had been overcome by smoke while trying to return to the second floor to rescue the children.

Bodies of the two younger children were found in their beds in a second-storey front room.

The older boy's body was found on the floor of the same room near the door. Firemen believed the older boy was overcome by smoke and that his younger brothers were suffocated.

Mrs. Welland James, a neighbor, said she was awakened by cries for help.

"I looked out the window and saw Mrs. Cameron standing in the front door of her house. I could see flames and a lot of smoke behind her. She was crying for help.

IN FLIMSY GOWN

"She started across the street, clad only in a flimsy nightgown, barefoot, in sub-zero weather. Then she turned suddenly and began running back towards her burning home."

Two policemen, passing in a patrol car, restrained Mrs. Cameron and took her to the James home. Later she was taken to hospital.

How Mrs. Cameron managed to escape from her flaming dwelling remained a mystery several hours later. She was given sedatives and was not told immediately that the other members of the family were dead.

THOMPSON
FUNERAL HOME
"Distinctive Funeral Service"
AMBULANCE SERVICE
515 Kootenay St. Phone 361

RADIATORS
CLEANED & REPAIRED
RECORING
Jim's Radiator Shop
301 Ward St. Phone 63

Haigh Tru-Art Beauty Salon
576 Baker St.
Phone 327

Philco Radio
Sales and Service
Jeffery Radio Service
Phone 1302 446 Ward St.

HAVE YOUR FURNITURE EXPERTLY RECOVERED
at the
Nelson Upholstery
409 Hall St. Phone 146

FOR DEPENDABLE
PAINTING AND PAPERHANGING
See
MURPHY'S
Phone 555 745 Baker St.

Have the Job Done Right
VIC GRAVES
MASTER PLUMBER
PHONE 815

J. A. C. LAUGHTON
OPTOMETRIST
VISUAL TRAINING
Medical Arts Building
Suit 206 Phone 141

WIGINTON MOTORS LTD.
PONTIAC — BUICK
G.M.C. TRUCKS
Metal and Paint Work Specialty

MAKE YOUR CLOTHES LINE OUR TELEPHONE LINE
WEST KOOTENAY STEAM LAUNDRY
PHONE 1175 — 182 BAKER ST.

Crehan Meredith and Co.
CHARTERED ACCOUNTANTS
AUDITORS
W. H. Kitto, C.A.
Resident Partner
560 Baker St. Phone 1584

CAMPBELL, SHANKLAND & IMRIE
Chartered Accountants
Auditors
560 Baker St. Phone 235

"JUST A HINT"
For Delicious Pancakes Try
ELLISON'S VIJO PANCAKE FLOUR
ELLISON MILLING AND ELEV. CO. LTD.

Tense House Hears Attlee's Address

Believes Only Strong Defences Can Preserve World's Security

LONDON, Jan. 29 (CP) — Prime Minister Attlee announced today Britain will call up 235,000 army reserves for 15 days of training this Summer.

At the same time the R.A.F. will recall 10,000 officers and men from its own reserve.

Attlee gave this information at the start of a statement to the House of Commons outlining Britain's plans for rearmament against Communist aggression. He said Britain's total defence forces will number 800,000 by April.

The 800,000 compares with 682,000 in April, 1950.

The Prime Minister said the Government does not believe war inevitable but it believes peace cannot be ensured unless the defences of the free world are made sufficiently strong to deter an aggressor.

By 1953-54 Britain would have quadrupled her output of tanks and aircraft, Attlee said.

Attlee said the expanded defence program will cost £4,700,000,000 ($14,100,000,000) during the next three years. This compares with a Government estimate last September of £3,600,000,000 for the same period.

NEW JET BOMBERS

Attlee said first orders are now being placed for production models of a new four-engined jet bomber. At the same time, he said, production of the twin-engined Canberra jet bomber will be stepped up.

"The program for building and completing ships to deal with submarines and mines will be greatly accelerated," he said.

"We want to accelerate as far as we can measures for accumulating stocks of food and raw materials.

"The limiting factor is not money but the availability of supplies — particularly as regards raw materials."

Attlee said the booming defence preparations are bound to tax Britain's "already hard-strained resources," but that he planned to put as much of the cost as possible on a pay-as-you-go basis. He declared:

"The Government has one clear aim: to see we carry as much of the load as possible now and refrain from mortgaging the future by running into debt abroad."

AFFECT EVERY CITIZEN

Nearly every citizen will be affected, he said, as defence projects absorbed labor and materials which otherwise would concentrate on civilian production and goods needed for dollar-earning exports.

When he finished speaking, Conservative Leader Winston Churchill rose and thanked the Prime Minister for his "deeply considered statement upon these grave issues."

Churchill suggested the statement be the basis of a two-or-three-day debate the week after next.

Finnish Hero, Field Marshal Mannerhein, Dies

By MICHAEL GOLDSMITH

LAUSANNE, Switzerland, Jan. 29 (AP)—Field Marshal Baron Carl Gustaf Mannerheim, Finland's national hero, former President and leader against the Russians in two wars, who died Saturday night in a Lausanne hospital, is to be buried in Finland Wednesday.

The 83-year-old soldier who once was known as "the uncrowned king of Finland" succumed to heart failure following an emergency operation last Wednesday.

In a broadcast from Helsinki, President Juho Paasikivi, who is 80, said Mannerheim "was not only a warrior tested on many battlefields but also a statesman fitted for the task of peace. Endowed with the most excellent qualities as leader, he performed deeds, both as a warrior and a statesman, of far-reaching influence to the destiny of his country.

"Mannerheim's name will remain forever in the annals of Finnish history."

Since his resignation as President in 1946, Mannerheim had spent much time in Switzerland. He had been under treatment for a duodenal ulcer. The operation last week however, was for a removal of an intestinal obstruction.

Mannerheim's name became known to all the world when, in 1939 the Russians attacked Finland. The line of fortifications across the Karelian isthmus was known as the Mannerheim Line.

For more than two months, the well-trained Finns under Mannerheim's command held the line against overwhelming odds. The Russian breakthrough meant the practical end of the war for Finland.

But less than two years later, Mannerheim again led his troops against the Soviets with the Germans as allies. This campaign, also, ended in Finnish defeat.

In 1944, he was appointed President with the hope that his enormous prestige would help pull the Finns through the agony of defeat by Russia. An armistice with the Soviets was completed the next month and Mannerheim remained President until illness forced him to resign in 1946.

Issues Warning Against Cheese

NEW YORK, Jan. 29 (AP)—The Borden Cheese Company has asked housewives and merchants to destroy jars of its Liederkranz cheese spread because the product might contain a poisonous substance. C. A. Eckburg, President of the company said Saturday that contamination might be caused by botulinus, an organism which produces poison when in contact with proteins. He said that one death, in Los Angeles, might have been caused by the cheese.

OTTAWA, Jan. 29 (CP)—F. X. Brown, Manager of the Chateau Cheese Company, said today the Liederkranz cheese distributed in Canada is "absolutely guaranteed" against impurity.

He was commenting on a New York dispatch in which the Borden Cheese Company asked housewives and merchants to destroy jars of its Liederkranz cheese spread because the product might contain a poisonous substance.

Mr. Brown said the Liederkranz spread, a soft white cheese, is sold in jars in the United States, but imported in bulk in Canada and packed in cake form for distribution in Canada.

An expensive cheese, only about 300 pounds of it is sold each week in Canada.

SELL THE CLASSIFIED WAY

U. S. Bans Import Of Russian Crab

WASHINGTON, Jan. 29 (AP) — Reports of slave labor in Russia have caused the first United States import ban against a Soviet product since the two countries established diplomatic relations in 1933.

The Treasury Department Friday prohibited imports of Russian crabmeat on the grounds it is processed by "forced convict and indentured labor." United States tariff law forbids import of any thing produced by such means.

Like other Russian commercial activities, crabmeat productions is a government-operated monopoly. In March, 1949, the United States asked for United Nations investigation of charges that vast numbers of Russian citizens were being held in forced labor camps. In July of that year the British delegation to the U.N. Economic and Social Council produced documents which, the British claimed, showed that 10,000,000 Russians were slave laborers.

A British request that investigations be allowed into the Soviet Union to look into the charges was turned down by Russia.

Contest Decision Against Vancouver General Hospital

VANCOUVER, Jan. 29 (CP) — A Supreme Court jury's decision to award $44,000 damages in a suit against Vancouver General Hospital will be contested by defence lawyers tomorrow "on a point of law."

E. A. Burnett, who defended the hospital against the suit brought by Mrs. Elizabeth Taylor, said he considered it improper to discuss the defence's legal arguments in advance of the court session.

"However, it seems obvious that there must be a line of demarcation between the responsibility of a hospital and the responsibility of its professional workers," he said.

Gordon Fraser, 31, was admitted to the hospital emergency ward March 8, 1949, with injuries received in a traffic accident. He was discharged three or four hours later. Within 24 hours he was back in hospital for treatment of a broken neck. He died four days later.

Mrs. Fraser sued the hospital on behalf of herself, her son and her mother-in-law. The jury made the award Saturday.

3 Overcome by Gas

PRINCE RUPERT, B.C., Jan. 29 (CP) — Three men were taken to hospital here today after being overcome by bilge gas in a log-carrying barge.

The three are Kenneth G. Bosworth, foreman for Western Plywoods here, Herb Chandler of Prince Rupert and Walter Solnik of Vancouver.

The Griffson was loading with cottonwood logs from Terrace, B.C., for delivery to the company's mill at New Westminster.

Chandler and Solnik went into the bilge to check the water tanks. When they were overcome. Bosworth went in after them and was himself overcome.

Other workers dragged them onto the pier as the city fire department's inhalator crew arrived on the scene.

All three were in fair condition tonight.

Learn to Use Flame Throwers

Under direction of U.S. Army experts, instruction in the operation of flame-throwers is being given to members of the Princess Pats, now at Highlea training base near Pusan. Top, Capt. Andy Foulds of Vancouver shows the proper stance and position of the flame-thrower before firing. Above, Pte. Gib York of Ottawa releases a stream of fire under the watchful eye of a U.S. instructor.—Central Press Canadian.

—Central Press Canadian

Speech From Throne

OTTAWA, Jan. 29 (CP) — Text of Speech From the Throne proroguing the special session of the 21st Parliament:

Honorable Members of the Senate:
Members of
the House of Commons:

When the present session adjourned in September it was considered that the world situation might make it necessary to resume the session before the close of the year. As that did not happen, my ministers recommended just before the beginning of the new year, that the special session be concluded and a regular session be commenced as early as circumstances would permit.

The measure to provide for the resumption of the operation of the railways which was enacted at the opening of the special session resulted in the immediate termination of the strike. Failure to reach an accommodation between the parties to the dispute led to the appointment of an arbitrator, whose decision has settled the points remaining at issue, as provided for in the statute.

In response to the original reason for summoning the special session you approved a measure making provision for the placing of Canadian forces on active service in consequence of action undertaken by Canada under the United Nations Charter or the North Atlantic Treaty; and to provide for the application of veterans' legislation to veterans of the Special Force.

You also passed bills respecting materials and services essential for the purposes of defence and internal security and respecting the temporary regulation of consumer credit.

Members of
the House of Commons:

I thank you for the provision you made for additional defence expenditures and also for meeting our obligations under the United Nations Charter and the North Atlantic Treaty.

Honorable Members of the Senate:
Members of
the House of Commons:

May Providence continue to bless and protect this nation.

Canada Must Face Possibility of Attack From Air in Event of War

HULL, Que., Jan. 29 (CP) — Defence Minister Claxton said today that Canada must from now on guide herself by the "very real probability" that she would come under air attack in any new war.

This, he told Canada's first civil defence staff forum, is "a new concept for Canada" and one which should govern all new construction of fire and police stations, hospitals, telephone exchanges and other key buildings.

He indicated official belief that Russia now is capable of making one-way bombing attacks on North America with atom bombs, incendiaries, bacterial and gas bombs.

NOT IMPREGNABLE

In the face of this threat, Canada must govern herself by the fact that no system of defence yet devised can make North America impregnable, he said.

His advice was that all-out saturation raids at this stage are not likely, but that air attacks which could cause serious consequences in casualties and interference with civilian production was a real probability.

Thirty-seven students, representing provincial and civic governments, industry, Boy Scouts, C.N.R. and other organizations, heard Mr. Claxton say in the opening lecture of the two-week forum that the consequences of aerial attack "can be reduced very greatly by measures in our power."

The forum, first of three, will last two weeks and will aim at informing officials on such things as how to organize civil defence programs and how to direct the organization.

Mr. Claxton said the Federal Government seeks the closest possible cooperation, not only within Canada, but with the United States. It was obvious, for instance, that Vancouver must be regarded as a civil reception and support area for the Seattle region, and vice-versa. In other words, Vancouver must be prepared to receive casualties from Seattle or to send fire equipment there to help it. And Seattle must do the same for Vancouver.

Prepare Aerial 'Toaster'

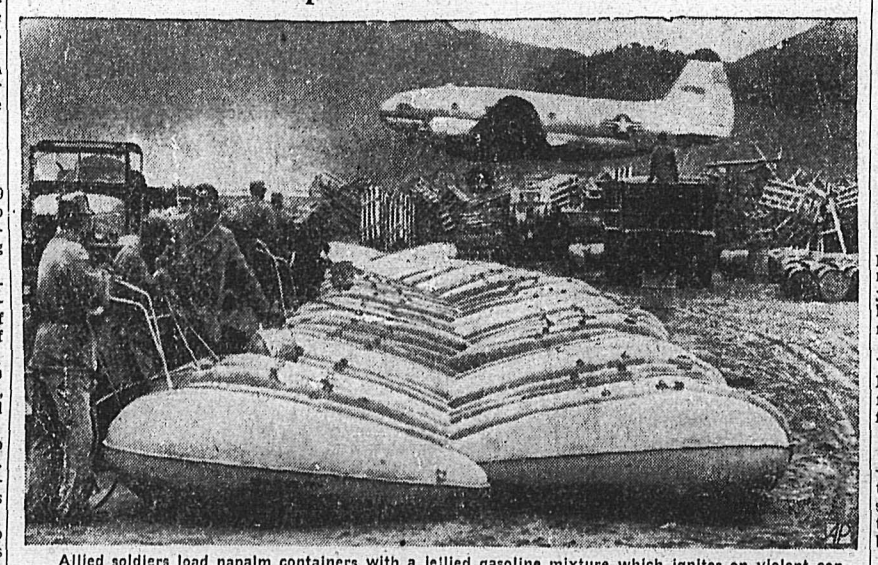

Allied soldiers load napalm containers with a jellied gasoline mixture which ignites on violent contact, at an airstrip in Korea as a plane comes in for a landing in background. Gen. Hoyt Vandenberg, Air Force Chief of Staff currently visiting the Far East, praised the effectiveness of the jellied gasoline bombs after a helicopter flight over the front.—(AP Wirephoto.)

Former President Of Winnipeg Grain Exchange Dies

WINNIPEG, Jan. 29 (CP) — Rupert C. Reece, president of the Winnipeg Grain Exchange 1935-36, died yesterday at his home in Woldingham, Surrey. Word of his death was received here.

Mr. Reece formerly headed the Winnipeg office of the grain firm of K. B. Stoddart and Co. He was transferred to the firm's London head office in 1946.

MOOSE JAW, Sask., Jan. 29 (CP) —A switch engine and the locomotive of a freight train collided on the single track of the Canadian National Railways in Churchill Park here Saturday. No one was injured.

Gross production of Ontario's forest industries in 1950 was more than $500,000,000.

Rail Strike to Chicago Suburbs

CHICAGO, Jan. 29 (AP) — A strike by 95 key employees today halted all operations of the Chicago, Aurora and Elgin Railway which serves 30,000 commuters in Chicago's Western suburbs.

Mediation efforts to settle a wage dispute between the line and three unions failed last night.

The Unions—the A.F.L. Clerks, Telegraphers and Signalmen—had asked 48 hours pay for 40 hours work. Current wage scales were not available.

Market Trends

NEW YORK, Jan. 29 (AP)—Steel and railroad shares propelled a rising price course.

Several times during the day the rally set in motion by favorable interpretation of the Government's new price and wage regulations showed signs of slowing down.

Urgent demand for the steel and carrier issues, however, came into play in late trading and served to put a halt to backward tendencies that had been developing.

Canadian issues showed a mixed trend. McIntyre and Distillers Seagrams each advanced ¼ and Canadian Pacific ⅛ but Dome Mines eased ⅛ and Hiram Walker dropped ¼. Lake Shore was unchanged.

On the curb, International Nickel added ¼, Giant Yellowknife lost ⅛ and Royalite was unchanged.

TORONTO (CP)—Prices surged upward in heavy trading.

Trading was at its rapid-fire pace of the last two sessions and volume was about 5,000,000 shares.

Industrials were the big gainers. The industrials index was again at a new peak since it was first compiled in 1934. Advances ranged to more than $2 as the list moved ahead over a broad front.

Consolidated Smelters headed the higher base metal list with a jump of about $2.

MONTREAL, (CP)—Profit-taking pared some early gains near the close but the industrial list in general was moderately ahead in active trading.

The industrial section pushed higher over a wide front after moving irregularly. Ford "A" showed a net gain of 1½ points after rising 2½ to a new high of 59½.

Mines followed the trend of the industrial market but Western Oils were hesitant. Labrador and Normetal each jumped 30 cents to $9.45 and $5.05 respectively, while Sherritt-Gordon was up 15 cents in active trading to $4.35.

LONDON (Reuters)—Apart from gilt-edged stocks London started the week on a quietly firm note while awaiting Prime Minister Attlee's statement in the House of Commons on Britain's rearmament program.

British funds were unsettled and declines were up ⅝. The new Rhodesia loan was quoted around 1½ discount.

The foreign market was firm and with fractional gains in German and Japanese loans. Oils were better and there was a better tone to minings, particularly coppers. These were supported on the settlement of the dispute between African mineworkers and the Northern Rhodesia copper mining companies.

VANCOUVER, Jan. 29 (CP) — Trading was steady with oils and base metals firmer.

Pend Oreille in base metals was up .25 to 9.00 and Silver Standard was up .04 to 2.70 while Western Uranium was off .02 to 1.45.

Tea from the Darjeeling district of Northern India is noted for its excellent flavor and aroma.

Easter is early this year

Your new suit, made-to-measure, should be ordered early.
We have new samples in now.

FIT AND SATISFACTION GUARANTEED

Emory's Ltd.
THE MAN'S STORE

THE WARDROBE
Ladies' and Gents' Tailors
Cleaning — Repairing
Alterations
PHONE 1256
P.O. BOX 36 — NELSON, B.C.

FLEURY'S Pharmacy
Prescriptions
Accurately Compounded
Med. Arts Blk.
PHONE 25

ELECTRIC HEATERS
for these cooler mornings.
Priced from
$5.25 to $26.75
SMITH ELECTRIC
Ph. 258 Nelson, B.C.

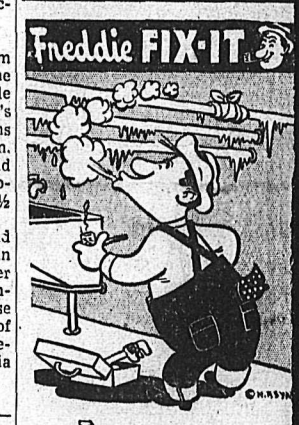

In Winter you
Will find we please
In taking care
Of pipes that freeze.

Shhh! Hear that drip, drip, drip? Are there goblins in the kitchen or is it that faucet again? If you're hearing things, you'd better see a psychiatrist but if it's the real thing, call us and that drip will soon go away.

Kootenay Plumbing & Heating Co. Ltd.
T. S. JEMSON
351 BAKER STREET PHONE 666
Steam, Hot Water & Hot Air Heating
Plumbing Installations & Supplies

YOUR DOCTOR'S PRESCRIPTION IS SAFE IN OUR HANDS
GRADUATE PHARMACIST
PURE CHEMICALS
PRICES MODERATE
At Your Rexall Store
City Drug Co.
Nelson's Modern Pharmacy
Phone 34 Day — 807-R Night
BOX 460

READ THE CLASSIFIED DAIL

FRISKY as a Lamb for SPRING

A check-up and tune-up now will end that mid-Winter sluggishness in your car—and will keep it peppy and full of power and vim!

DON'T WAIT TILL THE SPRING RUSH

NELSON TRANSFER
Company, Limited
The largest and most completely equipped garage in the Interior of B. C.
35 PHONE 35