PROVINCIAL LIBRARY VICTORIA B.C.

1956 31 Mar. 51 Provincial Library Victoria B.C.

211

Nelson Daily News

Vol. 49 — NELSON, B.C., CANADA—SATURDAY MORNING, FEBRUARY 10, 1951 — 5 Cents a Copy — No. 246

WEATHER FORECAST

Wet snow in the Northern area. Cloudy. Little change in temperature. Winds light. Low and high at Cranbrook 30 and 40; Crescent Valley 35 and 40.

Sunday outlook a little colder.

More Weekend Rain Expected

Slides in District Disrupt Traffic; Kettle Valley Trains Delayed; Victoria Pelted for Over 33 Hours

Dangerous ice conditions on the streets and roads of the Kootenays followed a sudden mild spell and rainfall throughout the District Friday.

Highways in East Kootenay were hit most. Several slides were reported near Fernie, but bus runs to Fernie, cancelled Friday, were expected to resume Saturday. In West Kootenay, slides near Nakusp also held up bus traffic to some extent.

On the Nelson-Kaslo highway, one slide was reported at Coffee Creek, but this was cleared.

Provincial Public Works plow operators found difficulty in clearing slush from the highways.

Several slides in the Farron area delayed the Canadian Pacific Railway's Kettle Valley Eastbound train about three hours, and the Westbound arrived about an hour late. Trains from the West are travelling via Spence's Bridge due to another slide in the Coquihalla Pass.

Canadian Pacific Airlines flights were continuing, although snow on the landing field at Castlegar was becoming soft.

At Nelson threequarters of an inch of rain fell. Melting snow turned streets into streams and lakes. Ice conditions made foot and car travel extremely precarious.

Temperatures reached a high of 40 degrees above with the low only 33 above.

VANCOUVER, Feb. 9 (CP) — Heavy rainfall caused at least one fatality in British Columbia today. Another person is missing.

The belt of rain extended across Southern B. C. and South into Washington State.

A landslide in West Seattle crushed two homes but seven persons escaped safely.

Reports of flooded basements came from Victoria, soaked by 33 hours of continuous rain, and from various Washington State cities and towns. Tacoma was hit by the worst rainstorm in 19 years. Sewer systems were blocked, closing many streets.

The body of J. M. Nelson was found at the foot of a cliff near Vernon, 350 road miles Northeast of here. It was believed he was swept over the cliff by a snowslide while cruising timber.

MISSING IN BOAT

John Ryder, 47-year-old tugboat cook, is missing. He was last seen rowing away from his boat after it grounded on Calamity Shoal at the entrance to Vancouver harbor during a squall.

Snow and mud slides in the Fraser Canyon and at Revelstoke in the Rockies delayed Canadian Pacific Railway trains.

The Kettle Valley Railway line to the Southern Interior has been blocked since Wednesday by a slide in the Coquihalla Pass, 150 miles East of Vancouver.

The prediction for Saturday and the weekend: More rain.

REST OF CANADA SHIVERS

By The Canadian Press

There's little or no sign of relief for Eastern and Central Canada, shivering in the most prolonged cold spell of the Winter. Any moderation during the weekend will be slight, forecasters say.

About the only comfort folks in the cold belt can draw from their chilly plight is the fact that skies are crystal clear over most of the Eastern half of Canada, contrasting sharply with the soggy situation in balmy British Columbia.

A welcome chinook has moderated temperatures in parts of Alberta but the rest of the prairies report normal Winter cold with the mercury dropping below zero at night and rising above or near zero during the day.

Northern Ontario shivered with temperatures 40 below and colder.

In Southern Ontario and in Quebec a Southeast wind may raise temperatures briefly to the low 20's but will be followed by dropping temperatures.

U. S. Underwrites Aluminum Project for B. C.

WASHINGTON, Feb. 9 (AP) — The United States government has decided against underwriting new defence aluminum production facilities in Canada or Alaska, it was disclosed today.

Chairman Emanuel Celler (Dem. N.Y.) disclosed the decision by defence mobilization chief Charles E. Wilson as a judiciary monopoly subcommittee ended hearings on the aluminum industry.

Wilson's decision was continued in a message to Marvin P. Taylor, president of the Skagway, Alaska, Chamber of Commerce, and to Morgan W. Reed, Skagway mayor. It was dated Jan. 11 but withheld pending conclusion of the committee's hearings.

Celler's sub-committee has been critical of proposals by the Aluminum Company of Canada (Alcan) to build a $500,000,000 plant near Kitimat, B.C., to furnish the U.S. with aluminum in return for priorities and assured advance contracts on its output.

The aluminum company of America (Alcoa) has favored a site on the Taiya River near Skagway, Alaska, for a similar undertaking.

VANCOUVER, Feb. 9 (CP) — The United States government's decision not to underwrite new aluminum projects in British Columbia and Alaska does not by any means augur collapse of the $500,000,000 project in Northern B.C. finance circles said here today.

Business men acquainted with the situation pointed out Aluminum Company of Canada never has asked the U.S. government to underwrite its project at Kitimat, B.C.

Sask. Gov't Defeats Non-Confidence Vote

REGINA, Feb. 9 (CP A Liberal non-confidence motion in the government was defeated 28-18 in the Saskatchewan legislature today.

The motion, an amendment to the reply to the throne speech, said that proposed government assistance to municipalities was inadequate.

Jubilaire and Challenge Winners

This happy Nelson quartet needed no coaxing from the photographer for smiles following their big win Thursday night in the Grand Challenge final of the 56th Annual B.C. Bonspiel. Outsiders all through the 'spiel, they came through with an 11-10 extra-end victory over Reg Stone of Trail to cop the big prize. Beaming from left to right are Freddy Townsend (lead), "Tiny" Smith (second), Andy Barrett (third) and Jim Harvey skip).—Vogue photo.

Logs Start Rolling For Cellulose Plant

TERRACE, B.C., Feb. 9 (CP) — Logs for the new $27,000,000 Columbia cellulose pulp plant at Watson Island will start to roll by rail this week-end from the Terrace area.

Loading operations started here Wednesday and 10 carloads of logs —10,000 board feet to the car—will be ready for shipment tomorrow.

Plane Wreckage Found in Field; Three Killed

EDMONTON, Feb. 9 (CP) — Wreckage of a civilian plane missing since Wednesday night in Central Alberta was found late today on a farm 30 miles Southwest of Edmonton. All three occupants of the plane were dead.

Aboard were the pilot, Leslie Robinson, 31, and owner Elizee A. Mailliioux, 36, both of St. Paul, Alta., and Alvin Bedard, 34, of Edmonton.

The grim discovery of the plane wreckage was made by two farmers of the Calmar District, Charlie Torrance and Bill Nunn, who had gone out to search their fields following a broadcast appeal for clues from the R.C.A.F. search and rescue centre at Edmonton.

"We found the plane pancaked in an open field," Torrance said. "It did not hit any obstruction and it did not burn. All of the occupants were dead."

Arrest of Seven Reopens Strike

LONDON, Feb. 9 (AP) — A wild cat dock strike blazed into new life today after the arrest of seven men charged with inciting illegal walkouts in British seaports.

The National Dock Labor Board said 15,400 dockers stayed away from work this afternoon in London, Manchester and Liverpool.

This was an increase of nearly 4000 more than the number on strike yesterday and raised from 78 to 104 the number of ships held idle in the three ports.

The seven men made a brief appearance at the Bow Street police court and were then released pending a hearing Feb. 20.

Soon after the seven arrested men left the Bow Street court, another 2000 dockers walked out at the London West India docks. The normal Thames side working force is around 27,000 men.

$4 Million Damage In Michigan Fire

LANSING, Mich. ,Feb 9 (AP) — Michigan State Government came to a virtual standstill today as a $4,000,000 fire i nthe upper floors of the state office building burned itself out.

SCARLET FEVER BREAKS IN VANCOUVER

VANCOUVER, Feb. 9 (CP) — Vancouver is battling an outbreak of Scarlet Fever which has reached "almost epidemic" proportions.

BUTTER OUTPUT DROPS

OTTAWA, Feb. 9 (CP) — Butter production slumped in January while margarine output was on the upturn, the Bureau of Statistics reported today.

The Bureau also disclosed a sharp drop in Canada's butter stocks during that month.

Pressure for Anscomb Emergency Service Continued by Trade Board

Urgency of the Kootenay Lake ferry situation was stressed in a phone call to Victoria officials during a Board of Trade Roads and Bridges Committee meeting Friday afternoon.

Acting on instructions of Thursday's Board meeting, the Committee was attempting to learn what the Provincial Department of Public Works planned to do in connection with setting up emergency service during overhaul of the Anscomb.

Earlier this month, the Board had asked the Department to extend daily hours of operation of the Anscomb from 8½ to 16, and to have a scheduled overhaul made in the Fall, rather than May.

There had been no reply by the time of the Board meeting, and at Friday's meeting a telephone call was put through to the office of Hon. E. C. Carson, Minister of Public Works. Mr. Carson could not be reached, but E. S. Jones, Deputy Minister, said the communications had been received from the Board and that a meeting had been held to discuss the situation. An attempt was being made to get an extension of time for the overhaul.

Walter Hendricks, M.L.A., for Nelson-Creston, who acted as spokesman for the committee, told Mr. Jones that seriousness of the situation could not be over-emphasized. The Bluebell mine development at Riondel alone made it imperative that there be no interruption of service.

Auxiliary equipment was not as readily available as was thought in some quarters, Mr. Hendricks said. He warned Mr. Jones that some means of setting up an emergency service during overhaul of the Anscomb must be found.

The Southern Trans-Canada Highway was the only East-West highway open in British Columbia, and interruption in the ferry service meant closure of this route. He also told Mr. Jones the Board intended to continue to press for extended ferry service.

Prepare for Toll Bridge Authority

VICTORIA, B. C., Feb. 9 (CP)— There is a growing feeling in Government circles that Works Minister E. C. Carson's plan for a Provincial toll bridge authority will win the approval of the Legislature at its coming session.

Under the Minister's plan, the authority could float bonds with Government backing to cover cost of construction of bridges at various locations where highly-subsidized ferry systems now are in operation. Tolls would be charged on the spans to repay cost of construction.

It would lift a tremendous load off the Public Works Department's road maintenance grant. More than $800,000 came from this grant for ferry subsidies last year.

There are at least five ferry services which Mr. Carson would relace with bridges immediately. They include the Agassiz-Rosedale crossing, the Ladner-Woodward's Landing ferry, the Kelowna-Westbank service and services on the Columbia River at Castlegar and on the Kootenay River at Nelson .

Funeral Held for Mrs. Diefenbaker

SASKATOON, Feb. 9 (CP) — Members of various political parties today attended the funeral of Mrs. Edna May Diefenbaker, wife of John Diefenbaker, Progressive Conservative Member of Parliament for Lake Centre. Mrs. Diefenbaker died Wednesday.

Water Levels

Nelson Friday—5.1.

Attlee Snubs Labor Pacifist Candidate

BRISTOL, England, Feb. 9 (Reuters) — Harold Lawrance, 41-year-old railway clerk standing as a Labor candidate for the House of Commons in a by-election, got a cold shoulder from the labor government today because he is an avowed pacifist.

Lawrance has stated in campaign speeches that he cannot support the government's rearmament program and does not favor its policy in Korea.

As a result, Prime Minister Attlee has decided not to send him a letter of support, although he entered the field sponsored by the Labor Party. Such letters are sent to candidates on the eve of an election.

Voting in the election takes place Feb. 15. It is to fill the West Bristol seat held by the late Oliver Stanley, who won it in the 1950 election with a majority of 12,243 votes over Labor.

Five Cars Derailed In Train Collision

MONT JOLI, Que., Feb. 9 (CP)— The Ocean Limited and the Scotian —two Canadian National Railways trains travelling from Montreal to Halifax—collided today in a blinding blizzard derailing five cars and injuring about 20 persons.

The Ocean Limited, usually travelling about an hour ahead of the Scotian, was at a standstill in the C.N.R. yards in this town, 200 miles East of Quebec, when the Scotian piled into its rear cars at an estimated 20 miles an hour.

Both trains were running late in the bad weather. How the collision occurred was not known but the fact that visibility was reported less than 520 feet, appeared as one of the causes.

Howe Orders Drastic Steel Curtailment

Ban Includes All Non-Essential Use for Civilian Construction

OTTAWA, Feb. 9 (CP) —Trade Minister Howe today ordered new drastic curtailments in the use of steel.

He extended previous restrictions on amusement construction to virtually all other types of civilian building, excluding home and hospital construction and the oil industry.

The new steel order which goes into effect March 1 bans the use of steel without government permission on such construction as:

Office, hotel and bank buildings, restaurants, garages, shoe repair shops, brokerage firms, credit institutions, trailer camps, motor courts, printing shops, laundries and dry cleaning plants and undertakers' parlors.

The use of steel without government permit, also is banned on any buildings erected to store, distribute, display or sell consumer goods.

These include retail stores, shopping centres, wholesale establishments, gasoline filling stations, drug stores, soda fountains, florist shops and greenhouses.

Excepted are wholesale supply facilities for fuel oil, gasoline or coal, gas distribution systems or pipe-lines.

NEW ORDER

The new order includes all of the non-essential civilian consrtuction covered in Mr. Howe's first steel order Dec. 1 last.

Included in this first group are all types of amusement construction, such as theatres, dance halls, race tracks and bowling alleys. It included too, manufacturing plants for tobacco, soda pop, confectionery and for the production and sale of liquor and wine.

The new order is expected to ease slightly a tight supply situation and to prevent defence production slowups.

Under new regulations, no steel supplier will be able to sell, supply or deliver any steel materials to any person except under a purchase order.

This order will have to bear the person's certification showing the use to which the materials will be applied. If the use is on the restricted list, then a government permit must be obtained.

VANCOUVER, Feb. 9 (CP) — Proposed major construction in Vancouver and New Westminster, B. C., valued at $25,000,000 may be halted under new steel bans.

Projects that appear headed for the shelf include the $11,500,000 Granville Street bridge here; a $4,000,000 bridge from New Westminster to Lulu Island, and a proposed $1,000,000 ice arena in Vancouver.

The steel order announced in Ottawa will curtail construction of most civilian building except homes and hospitals.

Office buildings are classed as non-essential and coming under this classification will be the $2,000,000 federal customs building proposed for Vancouver.

Vancouver's $1,000,000 police station, long delayed by a site controversy, will probably be stalled again.

...A Well-Balanced Diet?

LONDON, Feb. 9 (AP) — It started out as an operation for peritonitis on a 24-year-old Irish workman.

In his stomach the doctor found—

One bicycle axle, six inches long.

One twist drill, 3½ inches long.

One bicycle wrench, five inches long.

One steel spring, three inches long.

Conscious again and supplied with a list of what had been removed, the patient frowned.

"I'm afraid there's a bit of a hacksaw in there yet," he said.

Relating the story in today's British Medical Journal Dr. J. C. McMullin of Vacan, Republic of Ireland, said this proved to be the case. The hacksaw fragment was 3¼ inches long.

Without attempting to explain his patient's peculiar appetite, Dr. McMullin said the man now seems to be all right both mentally and physically.

Seoul Suburb Seized Without Firing Shot

Patrol Entry Into Inchon Finds No Sign of Enemy Stand in Capital; Allied Troops Advance Unopposed

By ROBERT EUNSON

WITH U. S. 25TH DIVISION, Korea, Feb. 10 (Saturday) (AP)—The 25th Division today seized Seoul's industrial suburb of Yonadungpo without firing a shot.

The 25th now is poised on the South bank of the Han River looking into the South Korean capital.

TOKYO, Feb. 10 (Saturday) (AP)—The whole enemy defence line South of Seoul today caved in or was pulled back, with not even a rearguard to defend the approaches to the ruined Korean capital.

Great numbers of Allied troops were moving unopposed toward the Han River, reached by American forces Friday at a point five miles Southeast of Seoul.

U. S. Negro infantrymen in patrol strength stabbed Friday night into Inchon, port for Seoul 22 miles to the West. They reported no evidence that the enemy planned to stand in Inchon and Seoul.

Eighth Army Headquarters said there was not even the semblance of a rearguard left by the fleeing Chinese and North Koreans.

Elements of the U. S. 25th and 3rd Division and British troops pounded over minefields and the snow-covered ground toward the ice-skilled Han, which flows past the South edge of Seoul.

BADLY CRIPPLED

The complete absence of enemy troops on the Western sector indicated the 17-day limited offensive had crippled the Communists badly. Announced enemy casualties so far exceed 61,000 dead and wounded.

A report to Eighth Army Headquarters said the main body of United Nations forces Friday advanced an estimated five miles on the extreme Western end of the front without encountering enemy resistance.

INCHON BLASTED

One ground force drove to a point within three miles of Inchon. Then the Negro patrol, from the U. S. 25th Division, went on in and later retired. It found the port's approaches heavily mined.

Inchon was blasted Friday by a steady fire of 2100-pound shells from the 16-inch guns of the U. S. battleship Missouri.

Then during Friday night its powerful batteries blasted targets South of Inchon to the echoing bellow of Howitzers hammering along the Han.

United States 3rd Division tanks slugged 2½ miles through a driving snowstorm Friday and reached the South bank of the Han five miles Southeast of Seoul.

The Task Force on the South bank of the Han reported a quiet night. Other elements of the 3rd Division began moving forward early today to build up the foothold.

LIVES OBJECTIVE

While Seoul appeared a political prize ripe for plucking, there was no immediate indication that Ridgway was in any hurry to seize the city. It was devoid of military value when abandoned to the Chinese Jan. 4.

The announced objective in the "limited offensive" launched by the Eighth Army Jan. 25 was to destroy as many of the Communist foe as possible at minimum Allied cost.

The 15 days the United Nations force had taken an announced casualty toll in excess of 61,000 Communist dead, and wounded, plus a handful of prisoners.

Snow flurries limited air support for the U. N. forces. The weather was so bad that the plane carrying Gen. Douglas MacArthur to Korea for his projected 10th visit to the front was unable to land. The U. N. Supreme Commander returned to Tokyo.

Officers on the General's staff blamed his bad luck on a new cap. He had forsaken his 10-year-old gold-braided cap that had been his trademark since Bataan.

U. S. TRAINMEN FINED $25,000

Charges Arose From First "Sick" Walkout in Dec.

CHICAGO, Feb. 9 (AP) — The Brotherhood of Railroad Trainmen whose members have just ended a long and costly strike, was fined $25,000 today for engaging in a similar "sick" walkout in December.

Federal Judge Michael L. Igoe found the Union guilty of contempt of court in a hearing at Chicago.

The Union faces similar charges for the second walkout of switchmen which started Jan. 30.

This walkout virtually collapsed Thursday after the army issued a "work-or-be-fired" edict. All mail and express service has been restored but it will take some time to straighten out the freight tangle. Judge Igoe ruled that the strikers acted in mass formation but he discharged 40 Union officers also on trial in the case.

He said he wouldn't impose the "astronomical fine" asked by the government—$500,000 a day for each of the three days of the strike but that "the Union must realize the great wrong they have done."

The Post Office Department lifted various mail restrictions put into effect during the period when many trains stopped running. It directed all postoffices to resume normal mail service.

All express shipment embargoes also were lifted The embargoes had cut off express movements in 14 North-Eastern states.

Automobile plants still were running in low gear with 120,000 auto workers idle.

7 Die in Bus, Train Collision

SUDBURY, Ont., Feb. 9 (CP) — Seven men died today when a transcontinental passenger train loomed out of a frosty mist and ripped apart a bus at nearby Coniston.

Thirty-three other persons were injured as the Canadian Pacific's crack Montreal-Vancouver express, the Dominion, moving at between 30 and 35 miles an hour, crumpled a Nickel Belt Coach Lines bus on a level crossing seven miles East of here.

Coniston residents and an International Nickel Company first-aid crew worked at the crash scene in 47-below-zero weather. Bodies of four dead were removed from the overturned vehicle, which was struck at the rear end and knocked 35 feet. Two died en route to hospital, one after arrival. One of the dead had 15 children.

The seven dead and most of the bus passengers had just quit work on the midnight-to-8 "graveyard shift" at Inco's plant in Coniston, a mining town of some 2,000 persons.

TESTIFY SULLIVAN DIED FROM NATURAL CAUSES

OTTAWA, Feb. 9 (CP) — Two prominent medical men, testifying for the defence in the manslaughter trial of Mrs. Marion Sullivan, said today they believed her Toronto solicitor husband died from natural causes in an Ottawa hotel bedroom last November.

The two, Dr. K. G. McKenzie of Toronto and Dr. Colin Russell of Montreal, were called by the defence as the crown ended its parade of 45 witnesses.

Mrs. Sullivan is charged with manslaughter in the death of her husband, Francis J. Sullivan, Ontario government solicitor, whose body was found in the hotel room Nov. 18.

Dr. William L. Robinson, Toronto pathologist, Thursday told the court he does not believe Sullivan died from external violence but from natural causes.

Dr. McKenzie, the first defence witness, said he believed Sullivan, suffering intense pain as a result of a brain haemorrhage, was "in a state where he could injure himself in all sorts of bizarre ways."

Urges Sask. Election

REGINA, Feb. 9 (CP) —Walter Tucker, Saskatchewan Liberal leader, said today in an interview that a provincial election in Saskatchewan "can't be called too soon."

Premier T. C. Douglas said in the legislature Wednesday he would, if necessary, call an election on the issue of the C.C.F.'s foreign policy. He criticized the United Nations resolution naming Red China an aggressor.

Living Costs Up In Regional Centres

OTTAWA, Feb. 9 (CP) — Cost-of-living indices for six of the eight regional centres of Canada increased during December, the Bureau of Statistics reported today.

They were up in Halifax, Saint John, N.B., Montreal, Toronto, Winnipeg and Saskatoon. The index for Vancouver remained unchanged while that for Edmonton declined.

Move Towards Pacific Treaty

WASHINGTON, Feb. 9 (AP) — The United States gave an official boost today to proposals for creating a Pacific Ocean security treaty, paralleling the North Atlantic Pact, and covering possibly eight nations in the Western Hemisphere and Far East.

Responsible officials here said that although the pact project still ha a long way to go, qualified nations which might participate include Australia and New Zealand—both backers of the idea — Canada, the Philippines, Japan, the United States, Britain (because of Malaya) and France (Indo-China.)

In American policy the idea of a pact is closely linked to the drive for early conclusion of a Japanese peace treaty which ambassador John Foster Dulles is now carrying forward in Japan. For a treaty like the Atlantic Pact, officials say, would provide not only for the security of Japan and other nations against Soviet Communism but also for the security of nations like the Philippines, Australia and New Zealand against any resurgence of Japanese militarism.

The diplomatic, cautious shove to the Pacific treaty project was given by Dean Rusk, assistant secretary of state, and Far Eastern policy director at a regional conference on American foreign policy at Philadelphia today.

Eddie Duchin Dies

NEW YORK, Feb. 9 (AP) — Band leader Eddie Duchin, 41, whose nimble fingered piano playing delighted millions of dancers, radio listeners and movie fans, died tonight of cancer.

Only a few hours earlier the United States Navy cited him for his Second World War service.

He enlisted in the Navy at the age of 33 and served in some of the toughest engagments both in the Atlantic and Pacific.

And in This Corner—

MIAMI, Fla., Feb 9 (AP) — Detective A. E. Akins sold fruit at a sidewalk stand for an hour and a half yesterday to protect the interests of a man he had arrested.

Akins arrested Edward Schaefer, 53, at his stand for embezzlement.

Schaefer protested that the stock of fruit he had on hand was worth $150 and that somebody should watch it until he could get relatives and friends to help.

Akins agreed and while police took Schaefer to jail, Akins sold fruit until help finally arrived.

NEWPORT, Ky., Feb. 9 (AP) — With the roof burning over his head, Charles Walters, about 50, refused to get out of bed. Firemen carried him out. His wife and 19-year-old son already had fled.

When the fire was extinguished, Walters returned to his bed, although ice had formed in his room. Assistant Fire Chief George McKernan observed: "He's just stubborn."

CHICAGO, Feb. 9 (AP) — An unidentified woman mailed her income tax payment of 1 cent to the Collector of Internal Revenue yesterday.

The penny was fastened to her tax return with plastic tape.

Collector John T. Jarecki said the woman, a machine operator, explained her employer had withheld $399.99 of her wages for tax payments. But her tax bill was $400.

CADEM, Tenn., Feb. 9 (AP) — Necessity, too, can find a way.

Farmer Reuben Barker can't milk a cow. During the recent blizzard Mrs. Barker, who takes care of the chore, became ill and was unable to leave the house.

But Barker managed to squeeze by. He ushered Bossy into the living room twice daily and Mrs. Barker carried on.

LAST SHOWING TODAY: 2.00 - 7.00 and 9.00

EXTRA
News
Selected Shorts
Showing: 7.00 - 9.00

CIVIC A FAMOUS PLAYERS THEATRE

STARTING MONDAY
"MOTHER DIDN'T TELL ME" and "THE FAN"

DAMAGE LIGHT IN KASLO FIRE

KASLO, B. C., Feb. 9 — A chesterfield was destroyed and a window broken in an early morning fire in the King George Hotel here today. Damage was estimated at approximately $90.

Kaslo Fire Brigade was called out at 2:30 a.m. to quell the blaze, believed to have been started in the chesterfield by a burning cigarette. The interior of the hotel suffered no damage.

Buy and Sell the Classified Way

PRESCRIPTIONS

We Fill Your Prescription Exactly as Your Doctor Orders

NELSON PHARMACY
"Your Fortress of Health"
433 Josephine Street
PHONE 1203 — RES. 394-L

The Best Hosts Serve

PAARL

You always experience a nice warm feeling when you know friends like to come to your home. For times like quiet evenings beside the fire, bridge games and small unexpected parties, serve a delightful wine ... Paarl South African Muscatel. Your family and friends will delight in its superbly sweet taste, its pleasant bouquet. Muscatel is the perfect wine to serve at all times. Insist on the finest . . . ask for Paarl.

PAARL

Co-Operative Wine Growers
Association of South Africa, Limited
Paarl, South Africa.

This advertisement is not published or displayed by the Liquor Control Board or by the Government of British Columbia.

Watercolor Exhibition "Interesting"

An interesting and provocative watercolor exhibition—the National Gallery of Canada's annual exhibition—is on show in Women's Institute room in Civic Centre tonight and Monday.

With the exception of "Haliburton Waterfall" by conventional F. H. Brigden, the 40-odd landscapes and compositions are in the style of the modern school.

While a number will not please the tastes of Nelson district are lovers, either for reasons of choice of subject matter or execution, or both, others will. The color schemes of some, such as "Composition" by R. L. Bloore, "Harbour at Night," by F. Brandtner and "Composition" by P. H. Tacon are particularly interesting, as are the dramatic effect of sweeping lines and heavy brushwork of "The Dispossessed" by George Pepper and "Melancholy Day" by Kathleen Kennedy.

The collection is insured for $14,500, and most of the exhibits are for sale.

Active and associate members of Nelson Art Club, which is sponsoring the showing locally, previewed it Friday. It is open to the public tonight from 7 to 10 and Monday from 3 to 10 p.m.

To Show Films In Church

A series of full-length sound films are to be shown at St. Saviour's Pro-Cathedral at coming Sunday services.

Running from 50 to 75 minutes, the films are produced by various churches with the purpose of interesting other than regular churchgoers. The usual evening service will be replaced by a short worship service with hymns and a five-minute talk to introduce the film.

Dean T. L. Leadbeater said Friday he felt the people of today liked in the same way as the school sought to change its teaching methods, for the purpose of presenting the same message in a different form.

The church was aways willing to experiment in order to present the message of the Gospel "especially to those who pay little or no attention to her."

Ladies' Curling

Next week's draws in the Nelson Ladies Curling Club Esling Basket competition follow:

Monday—Mrs. A. J. Hesse vs Mrs. M. L. Craig; Mrs. T. S. Jemson vs Mrs. C. Taylor; Mrs. W. Hipperson vs Mrs. E. N. Mannings.

Tuesday—Mrs. T. A. Wallace vs Mrs. J. M. DeGirolamo; Mrs. B. B. Stallwood vs Mrs. Craig; Mrs. J. C. Muir vs Mrs. Taylor; Mrs. Hipperson vs Mrs. Jemson.

Thursday—Mrs. DeGirolamo vs Mrs. Hesse; Mrs. Hipperson vs Mrs. Taylor; Mrs. Mannings vs Mrs. Muir; Mrs. Stallwood vs Mrs. Wallace.

Friday—Mrs. Hesse vs Mrs. Wallace; Mrs. Muir vs Mrs. Craig; Mrs. Stallwood vs Mrs. Mannings; Mrs. DeGirolamo vs Mrs. Jemson.

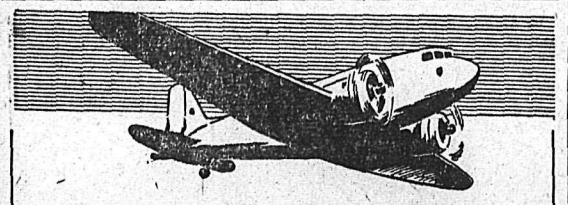

SCHEDULE CHANGE
EFFECTIVE FEBRUARY 15

	Flight 4 (Read Down)	Flight 3 (Read Up)
VANCOUVER	Lv. 8:15 a.m.	Ar. 7:05 p.m.
PENTICTON	Ar. 9:30 a.m.	Lv. 5:40 p.m.
PENTICTON	Lv. 9:45 a.m.	Ar. 5:20 p.m.
CASTLEGAR	Ar. 10:35 a.m.	Lv. 4:30 p.m.
CASTLEGAR	Lv. 10:50 a.m.	Ar. 4:15 p.m.
CRANBROOK	Ar. 12:35 p.m.	Lv. 4:20 p.m.
CRANBROOK	Lv. 12:50 p.m.	Ar. 4:05 p.m.
CALGARY	Ar. 2:05 p.m.	Lv. 2:35 p.m.

Canadian Pacific AIR LINES

St. Paul's Reviews Banner Year; New Church Officers Elected

Financial reports of all organizations of the St. Paul's United Church presented at the annual meeting of the church showed that the church had a banner year.

Reports showed that over $10,000 was raised for all purposes, $8700 of which was used for local expenses while $1800 was raised for the work of the church in Canada and abroad.

J. A. Wilson, chairman of the committee of Stewards who presented the financial report, said that $1269 had been spent on renovation and upkeep of the church and manse. All accounts had been paid to the end of the year and monies were on hand for further renovations to the church in 1951.

Officers named for 1951 were, Session, Dr. F. M. Auld, Mrs. J. M. Armstrong, J. C. Chambers, A. T. Richards, J. H. Coventry, S. W. Edey, W. G. Stewart, G. B. Willis, W. E. Shaw, G. H. Wellington and George Lester.

On the Committee of Stewards will be L. S. Gansner, Mrs. J. A. Wilson, H. Mackenzie, R. A. Peebles, George Eckmier, E. R. Bennett, J. P. Sutherland, A. Birse, Mrs. C. E. Jorgensen, J. A. Wilson, L. C. Catley, Mrs. R. A. Peebles, William Calder, L. I. Cutler, W. Williams, Ivan Lewis and Gordon McGillivray.

A. T. Richards, clerk of the Session, reported that there were 350 families in the congregation plus 40 single persons, for a total of 1100 persons.

Women's organizations reported a successful year. Three Women's Missionary Society groups had shown growing interest in the work of the church while membership and attendance of the senior choir and boys choir under the leadership of Mrs. T. J. S. Ferguson had increased. A Girls Choir led by Miss Flora Johnson was also active during the year.

Increased membership and interest was also seen in the junior groups, including the Explorers, C.G.I.T., for the girls and Tyro, Trail Rangers and Tuxis group for the boys.

The Sunday School, Couples Club and Young People's Union also enjoyed a successful year.

Plans for 1951 call for redecorating the church, major repairs to the organ and remodelling of the Sunday school room.

Nelson Author's Play Aired; Cast By Little Theatre

A Nelson author who has started on the road to success as a short story writer showed Friday night that she could write plays equally as entertaining.

Ruth Bourque's "The Impostor" was broadcast over CKLN on the Dick Stevens program with members of Nelson Little Theatre in the cast.

The play concerns a Dr. Douglas Austen who has posed as a friend of the late Cynthia Marlowe, whose will is about to be read to her friends. The real Dr. Douglas Austen turns up and relinquishes his rights to a large inheritance when he learns that Dr. Austen stood to inherit the sum if he married Cynthia's friend, Kitty within six months. The real Dr. Austen is already married, so naturally his counterpart takes on the deal—and quite willingly.

R. Blake Allan was the producer, and in the cast were Hewitt Ferguson as the phony Dr. Austen; Lillian Clare as Cynthia's friend Kitty and Peggy Grimes as Cynthia's daughter Helen.

Death Takes Aged Crestonite

Mrs. Grace Joy, resident of Creston since 1932, died at Mount St. Francis Infirmary Friday after a lengthy illness. She was 85.

A native of Nelson, Mrs. Joy lived here for some time before moving to Crow's Nest Pass with her family. She later moved to Coleman, Alta., where she lived until 1919 when she went to Creston. In 1921 she left Creston for Moyie, residing there for some years before returning to Creston in 1932. Mrs. Joy had lived there since.

Survivors include her husband, John Joy of Creston and four sons, Michael and Tony of Creston, John of Sardis, B. C., and Eugene of Vancouver.

24 Music Students Write Theory Exams

The largest number in the last ten years, 24 music students are writing mid-term theory examinations in Nelson for the Royal Conservatory of Music of Toronto.

Examinations held in the Central School Library under the supervision of Mrs. Elva G. Kettlewell, started Friday and will continue througout Saturday.

In all there are 28 entrants with some students writing more than one exam, for theory, harmony, history and counterpoint. There is one entrant from Kaslo.

These examinations are held twice a year in February and June.

Trail Students Told Of Legal Profession

TRAIL, B. C., Feb. 9—Legal profession was the topic of the talk given to the Grade 10 boys of the Trail High School recently by Miller Mason, Senior Assistant Solicitor for Cominco.

A. Turner was Chairman of the session which was the fifth meeting of the season on student guidance.

Parliament At a Glance

By The Canadian Press

Agriculture Minister Gardiner said controls on the import of butter will be imposed if needed.

Mrs. Ellen Fairclough (PC—Hamilton West) criticized the Government's decision to curtail housing loans.

Various members urged action to curb rising living costs.

MONDAY

The Commons will resume the Throne-Speech debate. The Senate will sit.

Scout Banquet Enjoyed by 50

Lessons in bird lore and in the interests of British Columbia Indians were learned Friday night by the Scouts, Cubs and fathers of the Second Nelson Scout Troop.

Two films were shown when 50 sat down to the annual father and son banquet held in the basement hall of St. Paul's United Church. They showed the life and activities of Canadian Indians living along the shores of the Skeena River in B.C. and of a few Canadian birds.

The Group Committee under the direction of J. C. Loomer had charge of the banquet, Scout Master Gordon L. Pickard led the activities while Commissioner D. L. Ure reintroduced former members of the troop.

The Mothers Auxiliary to the Second Nelson Troop prepared the meal.

Hockey Scores

By The Canadian Press

MARITIME MAJOR
Saint John 2, Charlottetown 3. (overtime)
CAPE BRETON MAJOR
North Sydney 0, Sydney 8.
ONTARIO MAJOR
Hamilton 2, Toronto Marlboros 6.
ONTARIO JUNIOR A
Toronto Marlboros 2, Windsor 5.
Waterloo 2, Stratford 5.
Oshawa 4, St. Catharines 5.
Toronto St. Michael's 2, Barrie 5.
EASTERN INTERCOLLEGIATE
Laval University 1, University of Toronto 4.
WESTERN CANADA MAJOR
Regina 0, Saskatoon 3.
ONTARIO JUNIOR A
Guelph 7, Galt 2.
EASTERN CANADA
Cornwall 4, Ottawa Army 2.
Ottawa R.C.A.F. 4, Hull 2.
U.S.H.L.
St. Paul 5, Kansas City 7.
JUNIOR EXHIBITION
Edmonton Oil Kings 5, Prince Albert Mintos 4.
W.C.J.H.L.
Calgary 3, Medicine Hat 4.
WESTERN CANADA JUNIOR
Crow's Nest Pass 3, Regina 5.
MANITOBA JUNIOR
Winnipeg Canadiens 4 Winnipeg Black Hawks 8.
PCHL
New Westminster 5, Vancouver 4.

CRANBROOK OLDTIMER DIES AT LOGGING CAMP

CRANBROOK, B.C., Feb. 9 — District logger for 26 years, Jacob Horihoren Hrigorew, died suddenly Sunday at the Sash and Door company logging camp at St. Mary's Indian Reserve. He had worked the previous day. Born 75 years ago at Stoofchentsy, Podolkoi, Russia, he came to Canada and this province in 1907. He lived most of that time in East Kootenay as lumber worker and for the past eight years had lived in Cranbrook.

He was not married. He is survived by his brother, John Hrigorew who joined him here and farmed for many years, and now lives at Erickson.

CRESTON MEN BAG ONE COUGAR, THREE KITTENS

CRESTON, B. C., Feb. 9—Game Warden George Lines notified four hunters, John Stace-Smith, Joe Stace-Smith of Creston, and Roy Hawks and John Kelly of Porthill, of cougars in the Summit Creek region.

The four men made up a party, and came out the first of the week with one female cat and two kittens.

FORMER NELSON MAN PROMOTED

M. L. Zirul, formerly of Nelson, has been appointed District Engineer of the Provincial Government's Water Branch at Kamloops.

He was formerly assistant to A. G. Hatton of North Kamloops, who retired from the post on superannuation at the end of 1950. He was Assistant District Engineer in Nelson water rights office from April, 1946 until the Spring of 1949.

Committee Announced for Drama Festival

The committee has been announced for the West Kootenay Drama Festival which will be held in Civic Theatre May 10, 11 and 12.

It consists of N. Hay and Mrs. Sally Thorndale of Robson, Mrs. E. E. Fitzsimmons of Trail, E. Clark and H. O. Bolstead of Nakusp, and F. H. Wheeler, George Dick, Blake Allan, Hewitt Ferguson, F. H. W. Chanter and Miss Barbara Lang of Nelson.

There are 20 one-act plays entered in the event. Robson, Trail, Nakusp and Nelson will present plays in the senior division, and in the high school division, Grand Forks is entering three plays, New Denver one, Trail three, Nelson two, Castlegar two, Salmo one, Rossland two, South Slocan one and Slocan City one.

Mrs. Power, Here Six Years, Dies

A Nelson resident for the past six years, Mrs. Beatrice Margaret Power died in Kootenay Lake General Hospital Friday at the age of 74 years.

Born in London, England, Mrs. Power came to Canada when she was 18 years old, and lived at Elkhorn, until 1906. From there she moved to Thrums where she resided for 20 years, later going to Victoria where she made her home for 15 years. Six years ago she came to Nelson and had resided here since.

Predeceased by her husband, Ivan Manley Power in Victoria in 1944, she is survived by one son J. P. Power of Burnaby; one daughter, Mrs. H. M. Greenwood in Nelson and three grandsons and two great grandsons.

Mrs. Power was always active in Anglican Church affairs.

Jim Wilson Joins R.C.M.P.

The first youth to be sworn by the Royal Canadian Mounted Police in Nelson, James Wilson, left Friday to commence his training at Regina.

James Wilson grew up in Nelson, coming from Revelstoke with his parents, Mr. and Mrs. J. A. Wilson at an early age.

He graduated in senior matric from the Nelson High School in 1949. Active in sports, Mr. Wilson took particular interest in basketball and hockey, and has done considerable coaching in basketball.

Mr. Wilson was a member of St. Paul's Boy's Choir for many years and also the Sunday School. He also was a Cub and Scout.

His parents reside at 613 Hendryx Street.

Fined for Failing To Pay Hospital Insurance

CRANBROOK, B.C., Feb. 9 — Clarence H. Ryde of Cranbrook was fined $10 and costs in Police Court in Cranbrook this week, on a charge of failing to make application for registration under the provisions of the B.C. Hospital Insurance Act and for failing to pay the premium.

Mr. Ryde was also ordered to pay back premiums amounting to $63.

Was It the Beer?

SYDNEY, Australia, Feb. 9 (Reuters)—Fred Thomas, 51, bald for 10 years, has baffled doctors by growing a fine head of hair. Last year, while drinking a glass of beer, he had a blackout and awoke in hospital. After a fortnight's treatment his hair began to grow again. Doctors tried on other bald patients the treatment given to Thomas for his blackout, but nothing happened.

Kinnaird Boy Gains Semis In Trail Tourney

TRAIL, B.C., Feb. 9 — First draws in the Trail district Junior Badminton tournament were played off here Friday night when young shuttlers from Trail, Robson, Tadanac, Warfield and Kinnaird clashed in the opening rounds of play.

Held in the Tadanac Community Hall, Jack Collinson, Kinnaird, was the first to gain the semi-finals in the boys-under 15 singles event. He beat Verne Mawdsley of Tadanac 15-9, and 15-13, in the second round of the singles while in round three he nosed out Howard Ink of Trail, 15-1 and 15-2.

Hugh Hargrave of Tadanac was tabbed the youngest competitor. Although only 11 years old, the enthusiast showed up well in Friday night games.

Centers are: Tr, Trail; Tad, Tadanac; W. Warfield; Rob. Robson; Kin. Kinnaird.

Friday's results follow:

Boy's singles under 15—

Round one— Jim Bellany, Tad. beat Richard Calder, W, 15-9, 15-0; Terry Halliwell, Tad. beat Fred Glynn, Tr., 15-13, 15-14; Derek Hallam, Tad., beat Mike McBride, Tr. 15-8, 15-10; Cyril Portman, Tr., won by default from Don Perry, Tad.

Round two: Mike Giegerich, Tad., beat Fred Horkoff, Rob., 15-8, 9-15, 17-14; Bob Rollands, Tr., won by default from Bill McKay, Tad.; Howard Ink, Tr., won by default from John Barron, Tad.; Jack Collinson, Kin., beat Verne Mawdsley, Tad., 15-9, 15-13; Barclay Creighton, Kin., beat John Walton, Tad., 15-3, 15-4; Hugh Hargrave, Tad., beat Derek Hallam, 8-15, 17-14, 15-9.

Round three: Jack Collinson beat Howard Ink, 15-1, 15-2.

Boy's doubles, under 15—

Round one: John Walton and Hugh Hargrave, Tad., beat Cyril Portman and Ernie Poscente, Tr., 8-15, 15-11, 15-4; Mike Giegerich and Verne Mawdsley beat Fred Horkoff and Walter Holoboff, Rob., 18-15, 18-7.

Round two: Donald Percy and Clyde Ortner, Tad., beat Archie Robinson and Pete Holoboff, Rob., 15-6, 15-8.

Girls single under 15—

Round one: Carol Gill, Tad., beat Joyce Schiavon, Kin., 11-9, 11-6.

Round two: Madelyn Wetmore, Tad., beat Ann Gordon, W., 11-2, 13-10.

Mixed doubles—

Round one: Barclay Creighton and Donna Muirhead, Kin., beat Jim Balleny and Carol Gill, Tad., 15-11, 15-7; Jack Collinson and Joyce Schiavon, Kin., beat Don Perry and Marilyn Salter, Tad., 13-18, 15-9, 15-7.

Girls doubles under 15 —

Round one: Carol Gill and Marilyn Salter beat Ann Gordon and Pat Harvey W., 15-2, 15-1.

Extra Saturday draws not previously printed, follow:

12:30 — Gwyneth Davies and Barbara Brown vs Mary Snowball and Marilyn Salter; Clyde Ortner vs Bill Oliver.

1:30 — John Walton and Madelyn Wetmore vs Bill Oliver and John Wandler.

The Weather

SYNOPSIS:

Warm rains are still falling over the Southern B. C. coast and the Southern Interior regions of the Province.

The extensive depression centered about 800 miles Southwest of Victoria is moving very slowly toward the coast. Very little change in general conditions is expected in the next 24 to 36 hours. Continuous rain in most of the Southern coastal areas will become showery. The weather will remain mild throughout.

Nelson	33	40	.75
Winnipeg	-17	6	.02
Medicine Hat	26	42	—
Lethbridge	28	49	—
Calgary	19	45	—
Edmonton	-5	27	—
Penticton	37	44	.01
Vancouver	43	48	1.09
Kimberley	35	42	.12
Crescent Valley	33	40	.59
Kaslo	32	36	.65
Spokane	38	49	.19

G. H. JONG
30 years experience in Canada
Chinese Herb Remedies
For stomach, bladder sinus, nervous and skin trouble.
817A 1st St. East. Calgary, Alta.

Would Control Butter Import If Needed—Gardiner

OTTAWA, Feb. 9 (CP) — Action to stem rising living costs was urged today on the government.

The cost of living theme threaded its way through a series of speeches in the Commons by Progressive Conservative members and an "unofficial" Liberal as the throne speech debate continued at an afternoon sitting.

In another phase of the debate, Agriculture Minister Gardner told the House the Canadian Government probably would impose control on the import of butter into Canada if it should be needed in future years.

Meanwhile, the government has an understanding with New Zealand that, beyond 4,500,000 pounds now on order, that country won't ship any more to Canada if the government objects to it. The quiet proceedings of the abbreviated session brought no indication of when Progressive Conservative and C.C.F. non-confidence motions would reach a vote, but they may come next week.

13 More Appeals Come Before Revision Court

Thirteen of 30 protests against assessments of land or improvements came before court of revision in City Hall Friday as its two-day sitting ended.

Only one claim was allowed. Mr. and Mrs. Henry Stevenson were granted a reduction in their improvements assessment from $5000 to $4700.

The court decided that assessments of Dalton and Tanner of Vancouver should stand in cases of Mrs. Elsie Smith, Mr. and Mrs. R. J. Rapley, Eileen Rutledge, John Arnot, Steven Medowid, Benjamin McCreight, Mr. and Mrs. G. L. Kemerling, Mrs. M. J. Vigneux, Mr. and Mrs. Barrie J. Hoskin, J. H. Sutherland, Edward Bradshaw and Roy S. Allen. Ald. Alex Sutherland dissented in the Medowid appeal.

Mr. and Mrs. James Wysesany, whose appeal was heard Thursday, were granted a reduction in their improvements assessment from $1800 to $1400.

Ald. Robert Riesterer, acting mayor, presided, and sitting Friday were Alderman Arthur Foster, Joseph Kary and Alex Sutherland. A. T. Dalton of Vancouver reviewed his firm's findings in the appeal cases.

Investigate 'Flu Rumor at Borden

TORONTO, Feb. 9 (CP) — Dr. J. T. Phair, Ontario's Deputy Minister of Health, said today that the Health Department is investigating a "rumor" that influenza of a serious type has broken out at the big Central Ontario army base of Camp Borden.

CARTWRIGHT INFANT BURIED, CRESTON

CRESTON, B. C., Feb. 9—Graveside services were held for the infant son of Mr. and Mrs. George Cartwright, Creston, in the Creston cemetery, Jan. 29. The infant was born Jan. 27, and passed away Jan. 28.

SPECIAL
Women's Fur-Trimmed OVERSHOES
Broken sizes. Regular to $6.95.
Special, $3.95
Children's White Pull-On OVERSHOES
Sizes 8-12 ..... $2.55
Sizes 13-3 ..... $2.95
THE SHOE CENTRE
Phone 395 553 Baker St.

Church Crowded For Day of Prayer Services

"Perfect Love Casteth Out Fear," was the theme of the World Day of Prayer services Friday by Protestant women throughout the world.

The First Presbyterian Church was filled Friday afternoon with women from Protestant churches in Nelson who prayed together from the same order of service as women of different races, tongues and creeds in 80 countries.

"We know we live in a time of fear and superstition. If fear could be cast out we would have no fears. God casteth out fears," said Miss M. McKay, Deaconess of the First Presbyterian Church in an address.

It was good for women to come together in spirit and understanding, she said. The World Day of Prayer had been observed for 30 years and was sponsored by the Women's Inter-Church Council of Canada.

Miss McKay explained that with the offerings collected on this special day Christian literature was purchased and sent to Japan, India, Africa, Latin America, China and Canada.

Mrs. George Sinclair conducted the service of prayer, with Mrs. Thomas Murphy and Mrs. Frank Laing acting as ushers. Mrs. Bain Oliver sang a solo and Mrs. C. W. Tyler was organist.

Taking leading parts in the service were Mrs. V. K. Lund of the Mission Covenant Church, Mrs. I. M. Presley of the Pentecostal Church, Mrs. S. C. Letornell of St. Saviour's Pro-Cathedral, Mrs. J. C. Chambers of St. Paul's United Church and Mrs. J. Burgess of the Church of the Redeemer.

Prayers of adoration, penitence, assurance, dedication of self and intercession were offered by individuals and the congregation.

Coast Watchman Gagged, Bound

VANCOUVER, Feb. 9 (CP) —A safe at the Burrard Hotel here was looted of "considerably more than" $5000 in cash and checks today while the night watchman lay bound and gagged on the beer parlor floor.

Two men "jumped" the watchman, Ralph Hawkins, who finally freed himself by knocking a direct-line taxi-cab telephone to the floor and inching himself over to the mouthpiece.

CLASSIFIED ADS GET RESULTS

SOFT DRINK FRANCHISE AVAILABLE

Here is an excellent opportunity for a progressive business man with a reasonable amount of capital to enter the bottling industry. Nationally known and popular Cola beverage with excellent and progressive sales record has franchise available for the Nelson territory.

For full details of this profit-making investment write BOX AB, NELSON DAILY NEWS, NELSON, B.C.

NOTICE
TO ALL SUN LIFE OF CANADA POLICYHOLDERS

For your information we list below our representatives who serve you in the West Kootenay District.

Lloyd Catley - - - - - - Nelson
J. Ross Fleming - - - - - Nelson
J. S. Der - - - - - - - - Nelson
Don Smith - - - - - - - Nakusp
Jim Greer - - - - - - - - New Denver
O. P. Larsen - - - - - - Salmo
Lorne Crysler - - - - - - Kinnaird
G. G. Cumming - - - - - Trail
Peter S. Mathewson - - - Trail
A. R. Morrison - - - - - Rossland
Klaus Scheer, C.L.U. - - Grand Forks and Trail
Lawrence Mahonin - - - Grand Forks

"Compare the Price See the Performance"

You're sure to choose the PIONEER when you see its smooth dependable action at such a low initial cost.

From $298 f.o.b. Vancouver Taxes extra where applicable

• Eight Position Swivelling
• Weighs only 28 pounds.
• 14", 18", 24" or 30" Bar and Chain.

THE PIONEER IS TODAY'S SAW

Please send me more information:
Name .....
Address .....

I-E-L Power CHAIN SAWS
First in the field . Still first
INDUSTRIAL ENGINEERING LIMITED
VANCOUVER, B.C. NORTH BAY, ONT.

Sold and Serviced by:
VALLICAN GARAGE, Vallican, B.C.
A. ZUK Fruitvale, B.C.
NAKUSP MOTORS Nakusp, B.C.
A. GREENLAW Lardeau, B.C.
MOYNES MOTORS LTD. Trail, B.C.
WM. IRVINE & SON Creston, B.C.

Distributor:
Sinnerud Truck & Tractor Ltd.
191 Baker Street, Nelson, B.C.

Square Dancing Tonight

NELSON CIVIC CENTRE

FEATURING...

Spokane Silver Spurs

IN A TWO-HOUR EXHIBITION

SHOW STARTS AT 8 P.M. AND IS FOLLOWED BY PUBLIC DANCING

Admission: Adults 75c Students 35c

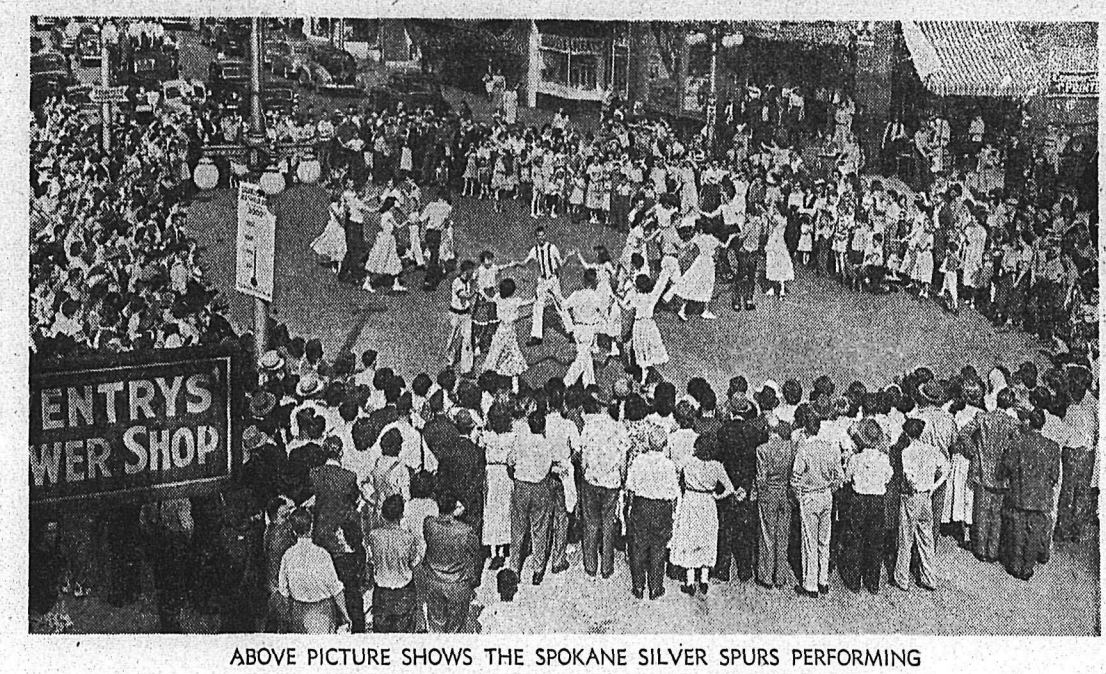

ABOVE PICTURE SHOWS THE SPOKANE SILVER SPURS PERFORMING ON BAKER STREET DURING THEIR VISIT HERE LAST JUNE

SPONSORED BY NELSON ROTARY CLUB

Proceeds for Nelson High Schools' Band

This Page Is Sponsored by the Following Nelson Business Firms:

FUN!
FUN!
FUN!

and it's lots of fun you'll have if you attend the

SQUARE DANCE TONIGHT

"The Home of Quality Meats"

Phone 831 832 **BRADLEY'S** MEAT MARKET We Deliver Free

"Swing your lady"—

and join in the fun by going to the

SQUARE DANCE TONIGHT

Be there early and see the show featuring the

Spokane Silver Spurs

R. Andrew & Co.

LEADERS IN FOOT FASHION
ESTABLISHED 1902

We'll See You at the Dance Tonight

WESTERN SQUARE DANCING

following a two-hour show commencing at 8 p.m. tonight

FEATURING THE SPOKANE SILVER SPURS

Don't Forget—

TONIGHT 8 p.m. at the Nelson Civic Centre

STANDARD CAFE

• SODA FOUNTAIN • COFFEE BAR • GOOD FOOD

PHONE 154 **NELSON, BRITISH COLUMBIA**

MAKE IT A DATE!

Be at the

Civic Centre Tonight

and see

SPOKANE SILVER SPURS

2 HOURS OF ENTERTAINMENT
FOLLOWED BY SQUARE DANCING

H. H. Sutherland Jeweller

NELSON, B. C.

Nelson's Leading

FUEL MERCHANTS URGE YOU

to attend the Exhibition and Dance

8:00 p.m.

TONIGHT
CIVIC CENTRE

PHONE 33
and let us solve your fuel problems

WEST TRANSFER COMPANY

719 BAKER STREET **PHONE 33**

Dealers in
Top Grade Coals for All Purposes Since 1899

Square Dancing

AT ITS BEST

★

CIVIC CENTRE TONIGHT

★

BE SURE AND TAKE IT IN

★

Wiginton Motors

LIMITED

YOUR G.M.C. DEALER

PHONE 122 **NELSON, B. C.**

SQUARE DANCING

Drop in for a Snack after attending

The DANCE

at the

Civic Centre Tonight

Star Cafe

THE HOME OF FINE FOOD

NELSON, B. C.

An Invitation From
Nelson's Leading Furniture Store
to attend a

TWO HOUR SHOW

and

at the

NELSON CIVIC CENTRE

STERLING
HOME FURNITURE

PHONE 553 **NELSON, B. C.**

DON'T MISS THE 2-HOUR SHOW

Civic Centre
TONIGHT

featuring

Spokane Silver Spurs

Show followed by Public Dancing

Hudson's Bay Company

A DOUBLE INVITATION

from

PEEBLES MOTORS

to attend the
showing of New Plymouths today at Peebles
and the
Western Square Dancing tonight at Civic Centre

The '51 Plymouth Savoy

PEEBLES MOTORS LTD.
CHRYSLER-PLYMOUTH-FARGO-Dunlop TIRES
Phone 1090 Nelson B.C.

BEST COPY

Creston Legion Elects Year's Officers, Plans 1951 Festival

CRESTON, B. C., Feb. 9—Creston Valley Legion members were out in good numbers to attend their annual meeting in Creston Legion Memorial Hall.

The chief business items of the evening were the reading of the annual financial report, reports by the several committees, and the election of officers for 1951.

With retiring President Roy Dewar in the chair, Secretary J. Veitch read the minutes of the last annual meeting, which by resolution were adopted as read.

Correspondence read included a letter advising of the date of the East Kootenay Zone convention to be held in Cranbrook, at a date to be announced.

A letter was read from Editor H. K. Legg of the Creston Review, asking for an outline of Creston Legion history for the coming celebration of Creston Valley's 60th anniversary and the Apple Blossom Carnival, sponsored by Creston Valley Lions.

It is understood that the Legion will undertake to do all in their power to make the sports events an outstanding success.

LAST ROLL CALL

Comrade Hilton Young, reporting on his year's very active work of visiting and keeping informed regarding the welfare of veterans, read the impressive list of local war veterans who during 1950 answered their last roll call.

Of these there were eight: Finlay, Caston, Rolston, Rohacs, Esaw, MacDonald, Dodds, MacLaren.

Comrade Young also reported Comrade J. Brown having returned to Creston, much improved after an operation at Trail-Tadanac Hospital.

Concluding reports on 1950, President Roy Dewar called upon the members to appoint a chairman for the election of officers for the coming year, and this resulted in the choice of Don Adrews as chairman for the election procedure, which, in a very well conducted and interesting short time, resulted as follows:

Honorary President—Frank Putnam, returned by acclamation.

Honorary Vice Presidents — Ed Haskins, Dr. W. Fraser, D. K. Archibald, all by acclamation.

President—Eric White, acclamation.

First Vice President — "Slim" Haines, elected.

Second Vice President — C. French, elected.

Executive elected—Nadon, Black, Schade, Kuntz, Pridham.

Chaplain—Returned by acclamation.

Sergeant at Arms—G. Dodds, acclamation.

Secretary—J. McGregor Veitch.

Trustees elected—E. Mann, D. MacKay, D. Bradley, Ray Dewar.

Auditors for 1951 — Campbell, Shankland & Imrie.

Expect Big Show at Toronto's 1951 International Trade Fair

By FORBES RHUDE
Canadian Press Business Editor

The Canadian International Trade Fair expects that this year's show, the fourth since it was established in 1948, will be bigger than ever.

The dates are May 28 to June8, at Toronto, and while firm bookings are only partially complete, it looks as though the industrial goods section in particular will surpass previous years in both size and range of products.

A news release from the fair states that many new firms and even new countries will be represented in most of the classifications containing products of interest to manufacturers, and a number of past exhibitors have taken more space than before.

The British machine-tool group, perhaps the outstanding section of last year's fair, has booked about 30,000 square feet—5000 square feet more than last year.

Besides the machine-tool group, seven separate British trade associations have taken blocks of space to exhibit awide range of machine tools, mechanical handling equipment, printing machinery, scientific instruments and related products.

Canadian producers also are expected to make a bigger showing this year, say trade officials. Switzerland is bringing a large exhibit of textile machinery, which will be in operatioo during the fair.

So far moe than 100,000 square feet of the 220,000 square feet available for exhibit purposes has been firmly booked.

Radioactive Rain Falls at Coast

VANCOUVER, Feb. 9 (CP) — Now it's radioactive rain.

The University of British Columbia said today tests made on rain which fell overnight showed some radioactivity, but not as much as in the snow tested earlier in the week.

There is no cause for worry in either case, said Dr. Gordon Shrum, head of U.B.C. Physics Department.

Report Coast Car Victim Improving

VICTORIA, B.C., Feb. 9 (CP) — Owen McCann, 60, who suffered a fractured right leg and head lacerations when knocked down by a car last night, was reported to be in satisfactory condition by hospital officials today.

CRESTON CIVIC CENTRE REFUSES LIONS' REQUEST

CRESTON, B. C., Feb. 9—A meeting was held by the Civic Centre Association following an application from the Creston Lions Club to enter a queen in the annual festival and Diamond Jubilee celebrations.

After serious discussion, it was felt that the Civic Centre personnel could not give full-time efforts to the competition, and notified the Lions Club to that effect.

British Influenza Definitely Waning

LONDON, Feb. 9 (CP) — Influenza and pnuemonia deaths in England and Wales during the first four weeks of 1950 total 7071, the Ministry of Health reported today.

Last week the official casualty list, dealing only with the great towns of England and Wales, was 9212 for the 11-week period to Jan. 27.

Ministry officials said the epidemic was on the wane though still widespread.

Greatest number of deaths in one week from influenza was 1239, in the week ended Jan. 27. In the week ended Jan. 13 pneumonia took 982 lives.

Italian Reds Rebel Against Moscow

ROME, Feb. 9 (AP) — New Communist defections blossomed in Italy today as 14 wartime partisan chieftains lined up with Communist rebels against Moscow domination of the party.

TORONTO DOCTOR HEADS RED CROSS OUTPOSTS

TORONTO, Feb. 9 (CP) — Dr. Leonard O. Bradley, executive secretary of the Canadian Hospital council and associate professor of hospital administration at the University of Toronto, has been appointed national chairman of the Red Cross outpost advisory committee.

Castlegar Marshal Urges Ban On Use of Inflammable Material

CASTLEGAR, B. C., Feb. 9—R. A. D. West, as Fire Marshal, and on behalf of the Volunteer Fire Department, delivered a blunt, informative address to the Kiwanis Club Tuesday night. Dealing with disastrous fires which have occurred in the district recently, he passed along information the firemen had learned by experience and study.

His opening remarks concerned building construction. Some building is undertaken that can prove nothing but a dangerous fire hazard and a menace to human life and to property. He enumerated such items as inflammable wallboard that would "flash", improperly constructed chimneys, and fire units that were not properly protected.

"Construction firms who sell inflammable building material have a moral responsibility which I would not care to shoulder," he said. He asked that steps be taken with civic officials to insist that building with improper materials be legally forbidden, and that zoning be effected.

ALARM DELAY

Mr. West described two recent fires in the district. The fire at Castlegar, he said, pointed up the fact that citizens need education on fire prevention, how to act when a fire occurred. While the person who turned in the alarm did so in quiet [illegible] several people had seen the fire previously but failed to call in, "assuming this had already been done."

"Always turn in the alarm when you see a fire, even though you may be sure this has already been done." Progress of the truck to the fire was impeded by two cars parked on a main thoroughfare, made narrow by snowbanks. He asked that all thoroughfares be kept well clear for such emergencies.

At the fire, the fire fighters had found it necessary to dig out the hydrants. Citizens could cooperate, the Fire Marshal stated, by seeing these were kept clear of snow.

Another point which the speaker brought to the attention of the meeting was the fact that many people, wishing to be helpful in an emergency, actually impede the actions of the firemen due to lack of knowledge of their routine, where tools, etc., were kept. He said that while the other night they did receive valuable aid from some bystanders, generally the best practice was to stand clear of the firemen working.

Answering some criticism, Chief West stated that despite the necessity of getting into heavy clothing, and the impediments mentioned above, the firemen and truck made good time to the fire.

The alarm had been turned in at 12:45 a.m., the truck left at 12:50 a.m., and at 1 o'clock water from 1600 feet in 37 lengths of hose was [illegible]

B. A. Rosher moved a vote of thanks to the Volunteer Fire Department for their work and splendid record.

Arrow Creek Woman Injured in Crash

ARROW CREEK, B. C., Feb. 9—Mrs. Frank Bunce of Arrow Creek was taken to Creston Valley Hospital suffering from concussion following a car accident near her home late last week.

She was presumed to have been thrown or jumped from the truck her husband was driving when it collided head-on with a car driven by Arthur Scribner of Cranbrook. The accident occurred near the Arrow Creek road junction with No. 3 Highway as the Bunces were driving home and Mr. Scribner was heading for Creston. Neither driver could stop on the icy surface, and the vehicles slid into each other.

Dr. J. V. Murray and R.C.M.P. were called. Both vehicles were damaged to the extent of almost $900 each, the front ends being badly smashed.

Chicago Woman, Frozen Stiff, Comes to Life

CHICAGO, Feb. 9 (AP)—A young woman, found frozen stiff with a body temperature about 34 degrees below normal, today was given a chance to survive. But doctors said she may lose both arms and legs.

Hospital physicials said medical history probably does not show a case where a person with such a low body temperature—64 degrees—lived to tell about it.

Mrs. Dorothy Mae Stevens, 23, a Negro, was found yesterday morning lying beside a South side apartment building in sub-zero cold. She was immediately taken to the hospital.

The hospital said it probably will be four or five days before it can be determined whether she will live, or whether her frozen limbs must be cut off.

Today, 26 hours after she was found, the woman's temperature had climbed to 100. The normal is 98.6.

Her pulse was 100, within the normal range. When first brought to the hospital, it was 12 beats a minute.

Then she was breathing three to five times a minute. This morning her respiration had increased to 28, also within the normal range. Her blood pressure also was about normal.

Scores of physicians visited the patient to observe her reactions.

Easy to Apply Insulation

Many homes have accessible attic space where hand-pouring rock wool insulation can be applied to advantage.

This is a special type of rock wool, developed and introduced to this market by Western Insulation Company, Limited. It is made in Vancouver, reports Coast writer Keith Wiles.

Hand-pouring wool is easy for any home-owner to apply — just pour it out of the bag, fluff it up with a bamboo garden rake and rake it level, making sure to fill all space to an equal thickness.

Authorities consider rock wool to be economically effective as insulation, due to its high resistance to heat flow, permanence and low cost. For the insulation of ceilings, they recommend a four-inch thickness of rock wool for best results, or at least a minimum thickness of three inches.

Hand-pouring wool is available in 30-pound bags—a convenient size to handle in the attic. It is applied between the ceiling joists and can be installed in any home where there is access to the attic.

SUSPENDED SENTENCE FOR TWO JUVENILES

CRESTON, B. C., Feb. 9—Suspended sentence was given by Guy Constable, Judge of the Juvenile Court, Saturday afternoon in the case of two Kitchener juveniles who were charged with stealing. It was alleged the boys had entered the home of a Kitchener man and taken a jack-knife and other articles.

A lot of leaky radiator valves can be fixed by tightening the large nut directly under the valve handle. Turn this down until the water or steam stops escaping around the valve handle stem.

The Modern Home

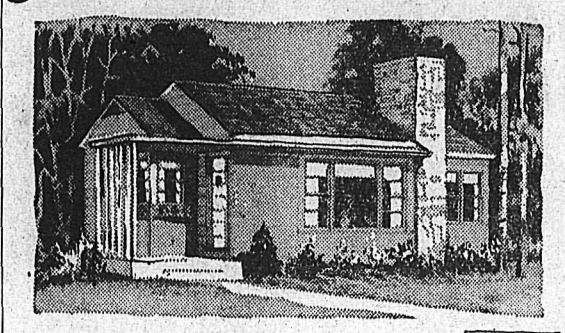

THE DARBY

A three room "Grow" house . . . an aristocratic small home that anyone should be proud to own. Addition of the garage will give this house an appearance of great width and accomplish the spreading ranch home effect so much desired. Note that plans also provide for a future bedroom addition.

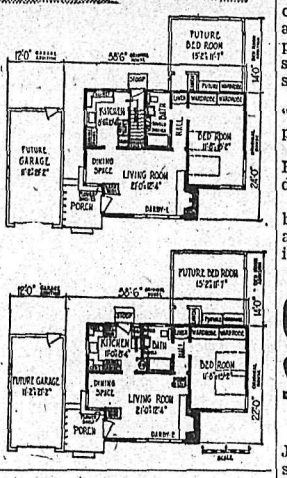

Closet Dryer Looks After Those Dripping Overshoes

Wintertime, with its snow and slush, can exercise a distressing effect on the fastidious housekeeper. Where to put dripping overshoes, rubbers and umbrellas when one enters the house is always a perplexing problem. And you can't blame the kiddies for their enjoyment of playing and rolling in the freshly fallen snow. But keeping them from dripping melted snow all over the house when they come in for dinner can try the patience of even the most devoted mother.

Well, there is a solution for this problem; a convenience hint that you may want to keep in mind when planning your new home. It emanates from the Canadian Chapter of the National Warm Air Heating and Air Conditioning Association, who point out that the warm air heating system can be used advantageously to provide convenience as well as comfort for the home.

It's always wise to have a clothes closet located near every entrance door to the house, because it makes possible the shedding of your outdoor wearing apparel as soon as you come in. The Association suggests that you select one of these closets which will most likely be used the most during the Winter months. Install a sheet metal floor in this closet with a small drain that can be connected with the drain section of your plumbing system. About six inches above this floor install a metal grid shelf on which the family can place their rubbers and overshoes. The rest of the closet can be constructed according to regular closet design.

Then run a small four-inch warm air duct from the warm air heating system into the closet, capping it with a four-inch by six-inch warm air register. This will admit a constant flow of warm air into the closet which will melt the accumulated snow on coats and overshoes. The resultant water will drip to the sheet metal floor and flow down the drain out of the house.

By following this method you can dry out those clothes in jig time and your house will be kept free of those wet track marks and little puddles of melted snow which drive the housewife frantic.

One thing to remember: Be sure to leave a half-inch clearance between the bottom edge of the closet door and the floor, because this encourages circulation of the warm air.

Chimney Height Important

So important is a well constructed and maintained chimney that heating engineers consider it an integral part of the heating system. If it is not built high enough the furnace gets an improper draught. The top should extend at least six inches above the nearest roof ridge, or adjacent building. The top opening should be as large as the flue from the furnace, and the top of the chimney should have no ornament or projection that will restrict the flue.

Furnace manufacturers now recommend various sized flues for best operation of their units. Round flues and square flues are best for good draughts. They rate rectangular flues as fair.

Soot forms an obstruction to draft as well as constituting a fire hazard. A bag of sand lowered on a rope forms a good device for removing soot. Loose soot can be removed from the clean-out door at the bottom.

If your radiators are cold early in the morning, it's probably caused by the amount of air in them. If the little air valve at the top corner is taken off and cleaned in gasoline or turpentine, the gums inside will be removed. This will allow the bottled air inside to escape and enable the warm water to recirculate.

Moscow-Bound Invalids Require Long Periods of Convalescence

By DEWITT MacKENZIE
Associated Press News Analyst

Signs of dissidence in the leadership of the Communist parties in Satellite states continue to multiply, with resultant purges and other sharp action by Moscow.

The difficulty rtvolves about the tendency among the Satellites to follow the lead of Marshal Tito of Yugoslavia, who has declared for nationalism. That is, he has refused to place the sovereignty of his country in the hands of Moscow.

This modified brand of Communism has come to be known as "Titoism". It has the Soviet big wigs not only furious but apparently badly worried.

As a result Moscow for a long time has been summoning a procession of Red leaders from the Satellite States to the Russian capital for "medical treatment". Some of them seem to be mighty ill, judging from their protracted stay.

ASTONISHING REVERSAL

[illegible] of this [illegible] from [illegible] the tendency to [illegible]

Non-Communist newspapers say that leaders of Italy's Communist party—claiming a membership of 2,500,000—have urgently requested the return from Moscow of their ailing chief, Palmiro Togliatti, to stem the tide of Titoism.

It's worthy of note that, along with Togliatti, another top-flight Red leader is receiving medical attention. That is Maurice Thorez, the French leader. Thus we find the chiefs of the most powerful European Communist parties outside the Red bloc incapacitated together in Moscow.

Coincident with all this, the missing former Foreign Minister of Czechoslovakia, Vlado Clementis, is reported (without confirmation) to have been given refuge in Yugoslavia. An Austrian report said Communist President Klement Gottwald of Czechoslovakia had been placed under police surveillance for warning Clementis of impending arrest but Prague denied this.

One would expect to see the procession of Moscow bound "invalids" increase from the more-important Satellite States such as Czechoslo[illegible] in Moscow's [illegible] to counter the tendency to [illegible].

Meantime purges are expected to increase in major Communist parties.

SAYS DUMPING DUTIES UPPING LIVING COSTS

OTTAWA, Feb. 9 (CP) — Ross Thatcher (C.C.F.—Moose Jaw) said in the Commons today that recently-announced dumping cities on United Kingdom automobiles will help send up the "skyrocketing" cost of living.

He accused the Government of knuckling down to the Canadian automobile industry and taking a "short-sighted, narrow-minded" attitude towards Britain despite proclaimed efforts to enlarge British exports to Canada.

Salary Raises for Kamloops Teachers

KAMLOOPS, B.C., Feb. 9 (CP) — Salary increases ranging form $200 to $270 a year have been awarded to the 105 teachers in the Kamloops district by a three-man arbitration board.

The board set the salary schedule for 1951 at $1765 to $3250 for elementary B teachers and from $2200 to $4090 for secondery B, with annual increasements of $135.

RATTLING DOORS

There are any number of temporary cures for rattling doors. But the way to cure the rattling once and for all is to get your screw driver and do a little adjusting.

The reason a door rattles is that the door latch is not fitting snugly in the hole in the little metal plate which is attached to the door frame. Move that little plate a fraction of an inch away from the door and the job is done. Sometimes you can do this by loosening the two screws in the plate and then pushing the plate over a hair. Tighten up the screws and you're all set. Remember, we are moving the plate away from the door. In extreme cases you can't get by with just pushing the plate over — you have to remove the screws, take off the plate and then widen the little recess in the door frame so it can be set over to the proper location. Now the screws go back in and a little plastic wood and paint will patch things up.

B. C. Headed for Leadership Among Manufacturers

VANCOUVER, Feb. 9 (CP)—It was an all-night job to get the industrial design exhibition ready for today's official opening when B.C. Trade and Commerce Minister Leslie Eyres called it a "milestone in the industrial life of the province."

The show is sponsored by the B.C. Industrial Design Committee in conjunction with the U.B.C. school of architecture; Vancouver and New Westminster Boards of Trade and various industries.

Exhibits include everything from ski boots to staplers, serviettes to cornerless window sashes. There are large exhibits and small displays—all of them stressing true streamlining, original designs and simple designs.

Aim is expressed in the slogan "Better design will sell Canadian products."

Mr. Eyres said that last year in B.C. 2700 manufacturing firms produced $1,100,000,000 worth of goods.

"We are going ahead by leaps and bounds. It won't be long till we are one of the leading manufacturing provinces," the minister said.

Contract Awards Soar in January

Construction contract awards in January totalling $159,150,900 were sharply up, with a gain of $102,365,100 over the $56,685,800 registered for the same month in 1950. This overall gain concealed a downward movement in the residential category of MacLean Building Reports Limited figures, which show a drop from last January of over $8,000,000. January figures, because of the varying impact of Winter weather from year to year, are not considered reliable indicators of the construction trend for the ensuing months.

A high level of awards in each of the other three categories greatly overshadowed the residential decrease. Industrial construction was boosted to an extremely high level by several big jobs, particularly a pulp mill on the West coast. Engineering construction achieved the next highest level of the four categories, also largely because of a few major awards. Industrial and engineering construction are showing to a small degree the direct efforts of increased Government spending.

Comparative figures for the four classifications in January, 1951, and January, 1950, are (1950 figures in brackets): Residential, $16,014,000 ($24,032,000), off $8.0 million; commercial, $38,070,100 ($25,001,100), up $13.1 million; industrial, $66,796,500 ($3,161,600), up $63.6 million; engineering, $38,170,300 ($4,491,100), up $33.7 million.

How to Clean Electric Range

CLOSED ELEMENTS!

Burn off the spilled food with high heat, then let the unit cool and remove charred particles with a stiff brush. Never use a knife or fork for this work. These may be wiped with a cloth wrung out of warm, soapy water, rinsed with a cloth wrung out of clear water and dried. Use a mild scouring powder on the metal ring around the element.

OPEN ELEMENTS

For spilled food, turn heat high until the food is burned off. Let the unit cool, then blow off the charred particles. (The flat tool attachment of your vacuum cleaner makes a quick job of this.) Never brush or poke this type of unit. Another method is to sprinkle the inside of a tin pie plate or layer cake pan with water and invert it over the unit. Note: Turn the heat high and leave it for 10 minutes. The resulting char can be blown off. The pan must fit on the metal ring and not touch the enamel.

OVEN

Same as gas range.

N.B.—Never wash enamelled surfaces when they are hot, as the finish may craze and crack.

Do not attempt to clean or polish a wood and coal range while there is a fire in it. Let the fire go out, and when the range is barely warm proceed with the cleaning. Remove all ashes. If the range is made of cast iron, use nonflammable stove-blacking (read the label to be sure). Paste polish, plus rubbing, gives excellent results. If the range is enamelled the care of the surface is the same as for gas ranges. Polish metal trim. If the range has been equipped with oil burners, follow the manufacturer's directions for care of burners and wicks.

You can patch a spot where paint has been chipped by first sanding down the sides of the paint around the area so that you get a taper. Now apply several thin coats of paint until you have built up a surface that is level with the surrounding paint.

Marysville Legion Branch Joins Growing Demand for Preparedness

MARYSVILLE, B. C., Feb. 9—"Operation Preparedness" is endorsed here by the Canadian Legion.

Demanding that the Canadian Government become aware of the urgency of the times, a representative public meeting under the Canadian Legion auspices endorsed that organization's proposal for national total preparedness as promulgated at the Legion national convention in Winnipeg last September.

The motion of endorsation was wired immediately to James Byrne, Member for Kootenay East, and the Legion's higher commands.

Principal speakers were J. F. Lunn, Provincial representative of East Kootenay Zone, and Mr. Burton, public relations officer of East Kootenay Zone.

The meeting was conducted with Stan Higgins in the chair.

A telegram was recently received from Jim Burns, M.P., acknowledging the three-point program laid down at this meeting for "total preparedness" and also pension plan sent by Canadian Legion No. 233 of Marysville.

Making Home 'Color Right' Requires Thought, Study

Color does more for us than most people realize. Put on a red frock and immediately you feel ready to taokle anything. In a green suit you should feel poised and relaxed. On a hot Summer day, try blues, violets or blue-greens if you want to feel cooler.

The effect of color on the mind has been a matter of research among scientists for years. Doctors, psychologists and psychiatrists now realize its value in aiding sick persons.

Most modern hospitals no longer keep only to white. Soft pastel shades are used in their rooms, and getting well is decidedly less grim. And have you ever noticed how much easier it is to hear music and enjoy it if the room in which you are listening has an unobtrusive background?

A soft grey or green or a pale turquoise will have this effect, for they don't push forward and get in the way. In many of the great opera houses on the Continent much gold and red has been used. Everything is vivid and scintillating, and thus the drama of the occasion, the thrilling scenes on the stage, and the festive feeling is enhanced. One doesn't want a thoughtful mood at the opera.

There should be an underlying current of excitement that will rise and swell as the great singers act out the story. So the glitter, the gold and the red seem right.

As a matter of fact, the stage director of any successful play knows all the tricks of color and uses them all through his play. He knows that the reds, oranges and yellows are advancing colors, that the cool colors, the blues, are receding.

If he wishes to make one part of the set seem higher than it is, he will choose a cool color, a green, a very light shade, while if it's the opposite effect he must achieve, his choice will be a darker tone than that which he uses at the sides.

And the color of the star's gowns and costumes is not simply chosen because it happens to be a becoming color to her. No indeed. It, as well as all the gowns used in the play, have their color chosen because of the effect it will have on you—to help set you in the mood the author wants you to be in.

NEEDS MORE THOUGHT

This matter of color is a fascinating business and one most women should think about a bit more, both in their dress and in their houses. Individual likes and dislikes are not quite enough for consideration.

For instance, one might have a passion for violet. But would you want your living-room done in it? If you did, you would find yourself struggling to keep the conversation animated at your party, and to arouse anything but a moderate interest in any subject.

Better quickly transfer your guests downstairs to the recreation room, where bright yellows and oranges will restore their zest in living.

So look to the color in your house. It's a very important asset, and if properly used, a cheap one, too. It can deminish a poor line and emphasize a good one, make you merry or sad, give you a tremendous lift or depress you until you're sure life holds no more interest for you.

Watch it, especially in the smaller houses of today, where it's not so easy to escape from color as it was in the days of big houses and lots of space.

If you're not sure of your own judgment, ask any of the experts, so that your home will be color-right.

Tack some strips of inner tube along the bottom edges of garage doors and you won't have to worry about snow and ice freezing the door shut.

READ THE CLASSIFIED DAILY

We bet you think that about all plumbers — but that's because you haven't tried us. Our work is so all-out satisfactory, you won't find anything to criticize when we're all finished with the job.

Kootenay Plumbing & Heating Co. Ltd
T. S. JEMSON
351 BAKER STREET PHONE 666
Steam, Hot Water & Hot Air Heating
Plumbing Installations & Supplies

Mirrors For Your Home

FOR THE LIVING ROOM
Mantle and wall mirrors in clear or peach tint.

FOR THE BEDROOM
Full length and vanity mirrors.

FOR THE KITCHEN
Mirrors of odd sizes and shapes to fit that special place.

FOR THE BATHROOM
Cabinet, wall and full length mirrors.

Take advantage of our 20 years of experience in the business.

Call and discuss your mirror problems with us

T. H. WATERS Company Limited
BUILDING SUPPLIES
"NELSON'S PIONEER BUILDERS"
101 HALL ST. NELSON, B. C. PHONE 156

COMING . . .
A New Way to save your FUEL DOLLARS
Watch for announcement in this paper of the revolutionary new development in oil heating—the Chrysler-Airtemp "Superfire" Conversion Burner. It gives more heat . . . cleaner heat . . . with every gallon of oil!
CHRYSLER-AIRTEMP

BENNETTS MACHINE SHOP LIMITED
Phone 593 324 Vernon St.
Nelson, B.C.

"It Pays to Buy Quality"

Continuing Our Biggest

SHOE S-A-L-E

of the Season

R. ANDREW & CO.

LEADERS IN FOOTFASHION
Established 1902

Marysville . . .

MARYSVILLE, B. C.—Fritz Rose of the Nelson Ski Club, Bud Scorgie of the Rose Mountain Ski Club and Bill Findly of Rossland were weekend guests of Mr. and Mrs. Nels Persson while attending the ski tournament.

Mr. and Mrs. Allan Kerr have returned home after a few weeks' holidays in the States.

L. Siple of Bull River visited his brother and sister-in-law, Mr. and Mrs. Ernie Siple, of Marysville.

Miss Wasly, Grade I teacher of Marysville School, has returned after an illness. During her absence Mrs. G. Hodgson was substituting.

Mr. and Mrs. J. Musgrove of Marysville have as their guest the latter's parents, Mr. and Mrs. Eslemont, and brother Roy, of Brandon, Man.

READ THE CLASSIFIED DAILY

Our Father's Business

BY REV. ALLAN DIXON

First of all ,in this new column which has been placed at the disposal of the Ministerial Association of Nelson, let us express appreciation to the Daily News for sponsoring this medium of expression along religious and spiritual lines to its readers.

In an age of frustration and hysteria, when a world still dazed from two great wars, is coming back like a punch-drunk boxer for further punishment, and when all sorts of pseudo-faiths and religions are clamoring for a place in the sun, there is surely need, as never before, for honest witnessing in every department of life, including the Press, to the fundamental and life-sustainig principles of the Christian faith.

One of the very simple, yet most profound statements made by the Son of Man was His remark as a twelve-year-old boy: "I must be about my Father's business". This idea dominated His entire career. From the time He faced temptation in the wilderness to the time He shouldered the Cross, His attitude and motto declared: "I must be about my Father's business." When, after gruelling hours, He said: "It is finished", He was speaking of that same business.

Nor was the least important part of that "business" the task of telling other people how to run their business. Today we take a cowardly pride in saying that "we keep out of other people's business." Even the Church has softpedalled this responsibility. And if representatives of the church are bold enough to make suggestions, or observations, concerning government, labor, industry, social issues, even Sabbath observance, they are told to mind their own business.

It might be well for us all to remember that Jesus did not "softpedal". He told the fishermen where to cast their nets. He told Zacchaeus how to be a better business man. He told the rich young ruler what to do with that which stood between himself and God. He told Martha how to be a better housekeeper. Yes, He interfered in other people's affairs — to let them know that all of life was God's affair, for He alone was the Creator of life.

If we ministers, then, seem to be somewhat concerned at times with how our people are living, let it be understood that we too are doing so because we, like Jesus, are endeavouring "to be about our Father's business."

Sponsor Social Meetings for All Churchgoers

NAKUSP, B.C., Feb. 9 — At the regular meeting of St. Mark's Church Committee, held on Monday, February 5 at the home of Mrs. A. J. Harrison, it was decided to sponsor a joint Young People's Social Evening once a month at which there will be no dance, but games and any entertainment that can be arranged by the young people themselves.

The idea, suggested by A. J. Butt, after consultation with the Vicar, provides for a joint Committee of one or two from the Anglican and United Churches and the Roman Catholic Church if it wishes to join in, to be appointed at each meeting to arrange and plan the next month's program.

The Church Committee decided to donate the use of the Parish Hall, but would like to see some compensation for heat and light when such is used. The Committee feels that something should be done for the older young people, that is, older teenagers (17 and up) and young married couples with the idea of developing Christian Fellowship and Good Will with wholesome recreation between members of all Churches in the town, and encouraging the young people concerned to respond to the Call of their own individual Churches and attend the worship of God accordingly.

The Committee feels confident that our older young people in the Community are of such a calibre that will respond to this gesture on the part of the Church, and accrodingly appointed A. J. Butt, People's Warden of St. Mark's to make arrangements for the first of these social gatherings to take place immediately after Easter.

Wagner Opera From CKLN, Nelson

"Siegfried" the third opera in Wagner's famous Ring Cycle, is the broadcast presentation to be heard from the Metropolitan Opera House Saturday, Feb. 10, under sponsorship in Canada by McColl-Frontenac Oil Company Limited.

The conductor for the performance will be Fritz Steidry.

SELL THE CLASSIFIED WAY

Job's Daughters Install Officers

The white-robed girls here are new officers and members of Nelson Bethel No. 10, International Order of Job's Daughters. In front are Miss Beverley Irwin, senior princess; Miss Marie Holmberg, honored queen, and Miss June Kelley, junior princess.—Alice Stevenson photo.

Lister . . .

LISTER B.C. — E. Fornor returned to his home in Lister after visiting friends in Medicine Hat, Alta.

Mr. and Mrs. Robert Fleck are visiting relatives in Kimberley.

Mrs. Frank Yerbury was a visitor to Riverview, guest of her parents, Mr. and Mrs. E. Kilgren.

Mrs. Lydia Fornor of Medicine Hat, is the guest of her son and daughter-in-law, Mr. and Mrs. E. Fornor.

Miss Isobel Millner nurse in training at the Jubilee Hospital, Victoria, arrived to stay with her parents Mr. and Mrs. R. J. Millner and family.

Baking potatoes is said to be the best way to cook them to retain maximum food values.

Mahan-Fletcher Wedding Claims District Interest

AINSWORTH, B. C., Feb. 9—A graduate of the Royal Columbian Hospital in New Westminster, the former Catherine Corinne Fletcher, became the bride of Robert Burns Mahan of Bangor, Colorado, in a pretty wedding ceremony at the home of the bride's parents here.

The bride is the daughter of Mr. and Mrs. J. B. Fletcher, and the groom is the only son of Mrs. Alice Mahan of Peachland, Calif. Rev. W. C. Mahinney of Kaslo officiated.

The auburn bride was charming in her beige tailleur with brown pin stripe and accessories in tones of brown, complimented by a corsage of Talisman rosebuds. She was given in marriage by her father.

Mrs. Stewart Fyfe of Kaslo, matron of honor and sister of the bride, chose a wine dressmaker suit with white accessories and a corsage of white carnations. Mr. William DeFoe of Nelson supported the groom.

Mrs. Fletcher wore an ensemble of black with silver and pearl trimmings and a corsage of pink carnations. Her accessories were black.

The wedding took place in a canopy of white bells and pink and white streamers, with a background of Spring blooms, carnations and ferns. Miss Ruth Peters, matron of the Victorian Hospital at Kaslo, played the wedding music, and Mrs. H. S. Currie, an aunt of the bride, sang during the signing of the register.

At the reception in Ainsworth community hall, the bride's table was decorated with a hand-made cloth, a three-tiered wedding cake, pink candles and carnations. The tea table, aglow with silver and crystal, was presided over by Mrs. G. H. Hobbs.

Mr. A. L. MacPhee of Kaslo, long-time friond of the bride's family, proposed the toast to the bride, and Mrs. Currie sang.

The newlyweds left by car for Portland, Ore., and points South oh their honeymoon trip.

The bride has been nursing at the Columbian Hospital, Kootenay Lake General Hospital in Nelson and Kaslo Victorian Hospital. The groom, a graduate of the Colorado School of Mines, is managing engineer of the Scranton Mines here.

20% Down Payment PUTS ANY ARTICLE IN YOUR HOME

"The House of Furniture Values

Freeman Furniture Co.
PHONE 115 — NELSON

Nelson Social . . .

By MRS. M. J. VIGNEUX

● Basil Dawes, 223 Houston Street, is a patient in Kootenay Lake General Hospital.

● Miss Mae McKinley, Terrace Apartments, who is leaving for Victoria next Thursday, was honored at a whist party Thursday evening, when the 12 guests presented her with a farewell gift. Winners of the whist were Miss Vera Crane and Miss Audrey Brethour. The hostesses, Miss Aileen Sien and Miss Doreen Gibbon, were assisted in serving lunch by Mrs. A. R. Ramsden. A special cake made and decorated by Mrs. G. K. Erickson and Miss Jenny Thomas, was a highlight of the refreshments.

● Mrs. B. T. Dunham and daughter Jane of Lytton B.C. arrived last night to visit her parents Capt. and Mrs. James Ferguson of Sunshine Bay.

Engagements

Mr. and Mrs. William Needham of Iroquois Falls, Ontario, announce the engagement of their younger daughter Shelagh Rosemary to Mr. Arvid E. Moen eldest son of Mrs. I. Moen and the late Mr. Moen of Nelson. The wedding to take place Saturday, February 24th at 2 p.m. in St. Saviour's Pro Cathedral.

C.G.I.T.-TUXIS WEEK OBSERVED IN FRUITVALE

FRUITVALE, B.C., Feb. 9 — The local CGIT groups with their leaders and the Tuxis (Rangers) boys and their leaders began Tuxis-CGIT week by attending in a body church service in St. Paul's United Church.

Miss Jean DeBruyn read a special passage for the week, found in Luke, second chapter. Rev. D. W. Mor gave a brief history of the groups and took as his text "Training for Service."

The girls are wearing their uniforms through the week.

A banquet was held Friday night and today a World Day of Prayer service is to be held in the church hall of the St. Paul's United Church.

Church SERVICES

St. Saviour's Pro-Cathedral
(ANGLICAN)
Dean Thomas L. Leadbeater, D.D.

LENT I

8:00 a.m. — Holy Comunion.
9:45 a.m. — Children's Church.
11:00 a.m. — Morning Prayer.
"WORKERS TOGETHER WITH GOD."
3:00 p.m. — Willow Point.
7:30 p.m. — Evening Prayer.
The full length religious film "LIKE A MIGHTY ARMY" will be shown at this service.

WEDNESDAY —
7:00 a.m. — Holy Communion. (Breakfast in Hall after the service.)
10:30 a.m. — Holy Communion.
7:30 p.m. — Lenten Service.
"STUDIES IN ST. MARK'S GOSPEL".

First Baptist Church
COTTONWOOD AND FOURTH STS.
REV. THEO T. GIBSON, B.A., Pastor

SUNDAY — 10:30 a.m.—Sunday School
11:15 a.m.—Worship Service
7:30 p.m.—Evening Gospel Service
"YOU CAN CHANGE HUMAN NATURE!"
MONDAY — 7:00 p.m.—Explorer Girls
TUESDAY — 7:00 p.m.—Young People's Society
WEDNESDAY — 8:00 p.m.—Mid-Week Meeting
FRIDAY — 3:30 p.m.—Mission Band
7:00 p.m.—Picture Hour

St. Paul's United Church
Minister: Rev. A. L. Anderson, B.A., B.D., S.T.M.
Director of Music: Mrs. T. J. S. Ferguson, B.A., A.T.C.M.

10:00 a.m.—Sunday School for Juniors and older.
11:00 a.m.—Sunday School for Primary and younger.
11:00 a.m.—TUXIS - C.G.I.T. SERVICE
Theme: "To Serve Christ—Give Thyself"
7:30 p.m.—"THE MEANING OF LENT"

The Salvation Army
513 Victoria Street — Lieut. and Mrs. A. Millar

TONIGHT — 8:00 p.m.—BAND PROGRAM
Admission: 25c
SUNDAY — 11:00 a.m.—Holiness Meeting
2:00 p.m.—Band Program
7:30 p.m.—Salvation Meeting
9:00 p.m.—Band Program
Band In Attendance All Day Sunday
COME AND SEE OUR REMODELLED HALL

Trinity United Church
Josephine and Silica Streets
MINISTER: REV. ALLAN DIXON, B.A., B.D.
Organist and Music Director: Mrs. C. W. Tyler

11:00 a.m. — "BELIEVE IT OR NOT".
The Choir will sing, "Enough to Know."
7:30 p.m. — C.G.I.T. Service, followed by the Friendship Hour.
The Choir will sing: "Think Not, Fear Not".
Saturday, Feb. 17th, 3:00-6:00 p.m. — Valentine Tea and Bake Sale in the Trinity Church — under the auspices of the Friendly clubs.

Presbyterian Church in Canada
FIRST PRESBYTERIAN CHURCH
Kootenay and Victoria Streets
Organist: Mrs. W. A. Manson
Guest Preacher: MR. KARL HANSEN

10:50 a.m.—Sunday School.
11:00 a.m.—Morning Worship

Church of the Redeemer
(Anglican)
FAIRVIEW
CANON W. SILVERWOOD
A.K.C., B.Sc., Vicar.

9:45 a.m. — Sunday School.
11:00 a.m. — Holy Communion.
7:30 p.m. — Evening Prayer.
3:30 p.m. — South Slocan.

Full Gospel Services
EAGLE HALL
Pastor: Rev. Paul Lade
SUNDAY
7:30 p.m.—Evangelistic Service
Where the Word of God Is Preached as "It Is Written."

First Church of Christ Scientist
A Branch of the Mother Church
The First Church of Christ, Scientist, in Boston, Mass.

Sunday School — 9:45 a.m.
Sunday Service — 11:00 a.m.
SUBJECT —
"SPIRIT"
Wednesday Testimonial Meeting 8:00 p.m.
Reading Room open daily, 3-5, Except Wednesday
All Cordially Welcome

Bethel Tabernacle
708 Baker Street
REV. I. M. PRESLEY, Pastor

SUNDAY —
9:45 a.m.—Sunday School
11:00 a.m.—Morning Devotional Service
"Communion Service"
7:30 p.m.—Evangelistic Meeting
A Standing Invitation To All
Tuesday—8 p.m.—Special Missionary Meeting.
Rev. W. H. Morris, B.A. Sc., returned missionary from Peru.
Friday—8 p.m.—Young Peoples (C.A.'s).

Evangelical Mission Covenant
Baker and Hendryx Streets
VERNON K. LUND, Pastor

10:00 a.m. —Sunday School.
11:00 a.m. —
"THE BOOK OF LIFE"
7:15 p.m. — Prayer Time.
7:30 p.m. —
"REQUISITE FOR MERCY"
Wednesday, 7:30 p.m. — Prayer Service at the Harris home, 508 First St.
Thursday, 3:00 p.m.—Ladies Aid.
7:30 p.m. — YPS Valentine Party.
Friday, 7:00 p.m.—Hi-League.
Saturday, 1:00 p.m. — Confirmation Class.

OFFER FREE BUS RIDES DURING LENTEN SEASON

BUFFALO, N. Y., Feb. 9 (AP)—Free bus rides for Sunday churchgoers during Lent has been offered by the Niagara Frontier Transit Corporation, which operates in the Buffalo and Niagara Falls area. "At a time when everywhere the minds of men are troubled," said Roswell F. Thoma, President of the firm, "we are glad to make this contribution in the hope that it may encourage attendance at divine worship during Lent, the climactic season of the church year."

News of the Day

RATES: 30c line, 40c line black face type; larger type rates on request. Minimum two lines. 10% discount for prompt payment.

Remember your Valentine with flowers from Mac's Flower Shop.

Rotary Luncheon, Monday, February 12, Hume Hotel, 12:15 p.m.

MAC'S COFFEE AND MILK BAR QUALITY ALL THE WAY

Model A Ford in good condition for sale. Apply Wiginton Motors.

Hot buttered popcorn at WAIT'S any hour of the day.

ELECTROLUX SALES - SERVICE PHONE NELSON 1108 OR 558

WOMEN'S UMBRELLAS, PLAIDS AND PLAINS. SPECIAL $2.95 AND $3.95. AT FINK'S.

Bring that valuable timepiece to COLLINSON'S for reliable repairs at moderate prices.

CHIROPODIST—FOOT SPECIALIST, R. Bourchier, D.S.C., 1178 Bay Avenue, Trail. Phone Trail 1750.

P.-T.A. VALENTINE DANCE at Procter on Friday, Feb. 16th. Free Ferry.

WANTED — CLEAN COTTON RAGS 12c PER LB.
NELSON DAILY NEWS

If BUTTERFIELD can't fix it, throw it away. Prompt service on watch work; fully guaranteed.

See our display of drapery for your Spring redecorating.
STERLING HOME FURNISHERS

See paintings by Canadian Water Color Society in W.I. Room Civic Centre this evening.

Have you investigated Floater Policy Insurance? See
BLACKWOOD AGENCY.

Automatic Baby Bottle Warmer — $4.60.
WOOD VALLANCE HARDWARE

MILITARY BALL
Nelson Armouries Feb. 14th
Dancing 9 to 2 Dress Optional

BLACK CALF SPIKE HEEL PUMP, CLOSED TOE AND HEEL, PLATFORM SOLE. $9.75 A PAIR. AT FINK'S

Come in for a tasty hot snack or a delicious dinner nicely served in quiet surroundings.
SHAMROCK GRILL

SURPLUS STOCK SALE
Casien Paints — 6 colours — 5 pound package $1.25.
BURNS LUMBER COMPANY

BLIND CRAFT DISPLAY AND SALE at the Hume Silver Room today 10 a.m. to 10:00 p.m. Tea 35c. Door Prize. Sponsored by C.N.I.B. and Women's Institute.

MISSES' BROWN LOAFERS 11s TO 3s, NEOLITE SOLES. SPECIAL $3.95. SAME IN WOMEN'S $4.95. AT FINK'S.

BARGAIN — '38 Willys coach with '46 jeep motor. New rings, tires and motor excellent shape. Price $325. Extra parts. Phone 1242-Y or apply Queen City Motors.

BAND PROGRAMME
TONITE, 8 P.M. — ROSSLAND SALVATION ARMY BAND PROGRAMME IN SALVATION ARMY HALL, NELSON. ADMISSION 25c.

A VALENTINE THAT SAYS "I LOVE YOU" IS A BEAUTIFUL HEART BOX OF GRAY'S SUPERB CHOCOLATES. ORDER RIGHT AWAY!

EVERYBODY WELCOME to L.A. to B. of R.T. Valentine Tea, bake sale and White Elephant table today 2:30 to 5 p.m. Legion Front Hall.

Bear paw pattern snow shoes — Locally made of finest quality material. Used and recommended by trappers; $10.35 pair.
HIPPERSON'S

Large variety T-shirts for girls and boys, new Spring dresses for girls, and boxer shorts for boys, all sizes.
THE CHILDREN'S SHOP

WATCH REPAIRING IS A JOB FOR EXPERTS
Our Work assures your Satisfaction
H. H. SUTHERLAND
491 Baker Street

Anytime is the right time to gladden her heart with a box of candy, but especially for your Valentine remembrance. Stop in today at
VALENTINE'S

Remember your Sweetheart on St. Valentine's Day. Your lovely lady, no matter what her age, will feel so grand if you send beautiful Valentine Flowers. Phone 962.
COVENTRY'S FLOWER SHOP

ENTERTAINING THIS WEEKEND?
Treat your guests to a dinner supreme and yourself to a nite out. Phone 1020-R for reservations at
GERIGH'S LODGE

New 6 pc. dinette suite reg. $114.50. Sale $84.50. We buy and sell new and used furniture and antiques.
HOME FURNITURE EXCHANGE
PHONE 1560 — 413 HALL ST

You can now have a home freezer for much less money than ever before. Equipment completely installed for freezers up to 25 cubic feet capacity for $386.00.
HIPPERSON'S.

FRIDAY AND SATURDAY SPECIAL
HARVEST-GEM ENAMEL SAUCEPANS
FOR ONLY 49c
Mc & Mc (NELSON) LTD.

FUNERAL NOTICE
Funeral services for the late Frederick Hindley will be held at St. Saviour's Pro-Cathedral Monday, Feb. 12, at 2:45, the Very Rev. T. L Leadbeater officiating. Interment Nelson Memorial Park.

FUNERAL NOTICE
Funeral services for the late Beatrice Margaret Power will be held at the Thompson Funeral Home Monday, Feb. 12, 1:30 p.m., Rev. Canon W. J. Silverwood officiating. Interment Nelson Memorial Park. No flowers by request.

Creston Lutherans Plan Bake Sale

CRESTON, B.C., Feb. 7 — The Women's Auxiliary to Grace Lutheran Church met at the parsonage February 6. Pastor Sterzer led a devotion for Lent.

Pastor Sterzer then gave a paper on "Lent In Your Home." Lent, which begins with Ash Wednesday, is a period of self-examination, repentance, and increased devotion.

The President then asked that the roll be called, which was answered with a Scripture verse. The visitors were welcomed. Mrs. Art Hennig joined the organization. The regular business was attended to. Under new business same the following resolutions: That the W.A. serve supper one evening during the Sunday School teachers training course; that a tea and bake sale be held in March.

A lunch was served by the hostess, assisted by Mrs. E. Heidel. Next meeting will be held at the home of Mrs. W. Ambrose.

Mrs. Fairclough Named Chairman Of P-C Committee

OTTAWA, Feb. 9 (CP) — Mrs. Ellen Fairclough, Progressive-Conservative Member for Hamilton West and only woman Member of the House of Commons, today was named Chairman of the Labor Committee of the Progressive Conservative group in the House. That will make her the party spokesman on labor matters on the floor of the House.

She succeeds Arthur Smith, Progressive Conservative Member for Calgary West, who is resigning his seat.

Boswell Club Plans Valentine Pot Luck Supper

BOSWELL, B.C., Feb. 9 — Arrangements for a pot luck supper on St. Valentine's night were made by Boswell and District Women's Club at a meeting at the home of Mrs. J. Pryke. A competition will be staged for the best Valentine.

A letter was read from Richard Embree thanking the club for a Christmas parcel he received. Mrs. Wallace was presented with a birthday gift.

Tea hostesses were Mrs. W. Embree and Mrs. E. Whitney.

Fruitvale Club Meets

FRUITVALE, B.C., Feb. 9 — Mrs. F. M. Smith was hostess to members of the Friendly Club at a social hour and business period.

Mrs. Fred Cole will be the next hostess.

Port Alfred on the Saguenay River in Quebec has a wharf 1138 feet long, eighth largest in Canada.

Dress Up With Marian Martin

TWO WAYS TO WEAR

ONE main pattern part! And TWO ways to wear this blouse! You'll sew it in jig-time, wear it simply all the time. Smart with dressy or tailored suits, skirts!

Pattern 9100 comes in sizes 12, 14, 16, 18, 20; 30, 32, 34, 36, 38, 40, 42. Size 16 takes 2¼ yards 39-inch.

This easy-to-use pattern gives perfect fit. Complete, illustrated Sew Chart shows you every step.

Send TWENTY-FIVE CENTS (25c) in coins (stamps cannot be accepted) for this pattern. Print plainly SIZE, NAME, ADDRESS, STYLE NUMBER.

Send your order to MARIAN MARTIN, care of Nelson Daily News, Pattern Dept., Nelson.

Have you seen . . . The new Silhouette? The new Spring Suits? Ensembles? The new Wrap-On? Order our new Marian Martin Pattern Book, read all about your beautiful Spring wardrobe. Send Twenty-Five Cents for your copy today! A FREE pattern of a new Spring hat is printed in book.

DESMOND T. LITTLEWOOD
OPTOMETRIST
Successor To J. O. Patenaude
PHONE 293 NELSON, B.C.

LOVELY HATS in ALL STYLES AND COLORS
MILADY'S FASHION SHOPPE

A Treat For You and Your Friends
CHINESE DISHES OUR SPECIALTY
Open 4 p.m. to 4 a.m.
Chungking Chop Suey House
624 Front St. Nelson

check these LOW FARES via GREYHOUND
over Hope-Princeton Highway to
VANCOUVER from NELSON
One Way, $12.00
Return, $21.60
Buses leave daily at 11.35 a.m.
For further information contact your local agent.
GREYHOUND

Nelson Daily News

Established April 22, 1902

British Columbia's Most Interesting Newspaper

Published every morning except Sunday by the NEWS PUBLISHING COMPANY, LIMITED, 266 Baker Street, Nelson, British Columbia

Authorized as Second Class Mail Post Office Department, Ottawa

MEMBER OF THE CANADIAN PRESS AND THE AUDIT BUREAU OF CIRCULATIONS

SATURDAY, FEBRUARY 10, 1951

He Has the Answers To Isolationists

General Dwight D. Eisenhower, in answer to those who would have the United States withdraw aid from Europe, and defend their country behind the Atlantic and Pacific barriers, has pointed out that Western Europe contains the greatest pool of skilled labor in the world. Its industrial fabric is second only to that of the United States in capacity.

To follow the counsel of some, this capacity would be allowed to shift to the other side, to Russia. Transfer of this balance of power would imperil the safety of the United States. "Alone and isolated in a world dominated by Communists, we would have to wither away."

General Eisenhower also emphasized such a policy would cut this continent off from war-making essentials now available in certain parts of the world. He mentioned only uranium (from the Belgian Congo), manganese and copper among the many such raw materials.

As Supreme Commander of the joint Western forces, General Eisenhower must support the integration of all Atlantic Pact forces. But his statement does help clarify the issues involved in United States foreign policy.

Freedom's Allies

Troops of eight nations are engaged in the current United Nations advance in Korea. It reveals that at least some other nations are willing to give practical assistance to the United States troops which have carried valiantly the brunt of the fighting to date. Canadian troops, in the final training stage, can be expected to see action soon.

Windsor Star reminds that among these nations, the United Kingdom has forces committed in Malaya, and France is waging bitter strife against Communists in French Indo-China. Other nations were caught unprepared by the decision to resist aggression in Korea.

It will be well to have as many nations as possible represented on our side. This indicates to Russia that, in event of a major war, all these and others would line up against her.

Anti-Sabotage

In normal times, in most industries, there was no great peril in having a Communist employee. He wasn't any particular threat to national security.

Now it is different, especially in industries where processes are used which Russia would like to know about. It is not surprising, therefore, that the A. V. Roe (Canada) Ltd. has dismissed eight employees from its aircraft plant. It is an indication that anti-sabotage and anti-espionage services are busy. And they should be.

Legal Reason For Census

The Ninth Decennial Census of Canada in June this year is based on fundamental legal requirements dating from Confederation. Under Section 51 of the British North America Act, 1867, it was enacted that after the completion of the census of 1871, and of each subsequent decennial census, representation of the Provinces should be readjusted by such authority, such manner and from such time as the Parliament of Canada provided, subject to certain rules. The chief of these rules was that the Province of Quebec should have a fixed number of Members (65), and that the representation of other Provinces in the House of Commons should bear the same proportion to the population of the Province as the number 65 bears to the population of the Province of Quebec.

In 1946, Section 51 of the British North America Act was repealed and a new section substituted, as follows:

"The number of Members of the House of Commons shall be 255, and the representation of the Provinces therein shall forthwith, upon the coming into force of this section, and thereafter on the completion of each decennial census, be readjusted . . . according to the following rules—(a) subject as hereinafter provided there shall be assigned to each of the Provinces the number of Members computed by dividing the total population of the Provinces by 254 and by dividing the population of each Province by the quotient so obtained . . ."

This new section thus did away with the former provision in the Act by which the Province of Quebec was given a fixed representation for determining the quotient upon which representation in other Provinces could be calculated. Accordingly, the membership of the House of Commons was increased from 245 to 255 (including one Member from the Yukon).

Representation of the Province of Quebec was increased by the 1947 readjustment from 65 to 73 Members, that of Ontario from 82 to 83, Nova Scotia from 12 to 13, and British Columbia from 16 to 18. Manitoba and Saskatchewan lost one seat, the new representation of the former being 16 and of the latter 20 members. Representation of the remaining three Provinces was unchanged; viz., New Brunswick, 10; Prince Edward Island, four; and Alberta, 17. Seven seats were given to Newfoundland on its entry into Confederation at midnight on March 31, 1949, raising the total membership in the House of Commons to 262.

Since 1941 there have been some substantial shifts in population as between Provinces, and further changes are likely to take place in Provincial representation in the House of Commons in the next redistribution of seats following the 1951 census.

Gold Beating

BY FRED J. WALKER
Central Press Canadian

OAKLAND, Cal. — One of mankind's ancient arts — goldbeating — is fighting a losing battle these days for its very existence. A host of substitutes, according to Fred Hutchins, one of the top practitioners of the art, has cut so heavily into the demand for beaten gold that it hardly pays to stay in business.

"New paints, neon signs and such things," Hutchins says, "now dominate the market and the public doesn't seem to care much about using gold decoratively."

Sixty-three years ago, as a lad of nine in Birmingham, Eng., Hutchins became an apprentice, learning a craft that goes back to the earliest historical records.

Gold was used to decorate Egyptian mummy cases many centuries before the Christian era and Homer and other writers all speak of beaten gold placed on objects man wanted to beautify.

Pure gold of 24 karats is alloyed by Hutchins with silver and copper until it is 23½ karats to begin the process. This is done in a furnace at 2,500 degrees Fahrenheit.

Greater strength and workability is imparted to the metal by the copper and the silver provides the shade of gold leaf desired when added in greater or lesser quantities.

Poured into an ingot, the gold then is hand-rolled between steel rollers until it is one-thousandth of an inch thick and 25 feet long, weighing three ounces.

Your Horoscope

A successful business career and happy social life are envisioned for your next year. An eventful and successful life is probable for the child born today.

FOR SUNDAY, Feb. 11: With opposition overcome, your next year should prove successful. A clever and versatile character may develop in a child born today.

?Questions? ANSWERS

Open to any reader. Names of persons asking questions will not be published. There is no charge for this service. Questions WILL NOT BE ANSWERED BY MAIL except where there is obvious necessity for privacy.

Mrs. A. M., Nelson—Does one require a permit to open a school for tap-dancing in Nelson? I have been teaching in Alberta, and permits were not needed there.

Permits are not generally required for teaching dancing in Nelson. Information can be obtained from the City Hall.

W. E., Slocan Park—Is there a school in British Columbia or the United States which teaches how to grade lumber?

Write to R. B. Waldron, Superintendent Pacific Lumber Inspection Bureau, 705-837 West Hastings, Vancouver, B.C., for information.

J. H., Nelson—How many beds are there in Kootenay Lake General Hospital, and how big a staff is employed there? How many beds are there in Mount St. Francis? What amount was paid by grants from the Government Are those who are in Mount St. Francis and not infirm able to get out, and do they eat and sleep in the Infirmary, or do they have a separate building?

In Kootenay Lake General Hospital there are 95 beds and 16 bassinets, with a staff of from 90 to 91. There are 98 beds in Mount St. Francis Infirmary, and the Government gave a grant of $147,000, which is the maximum amount given by the Dominion to any 98-bed hospital. Those who are not infirm occupy rooms in the same building as those who are chronic cases, but are able to go out at will.

"Curious", Nelson—Have you the address of a company which sells roller skates attached to the white boot?

Write D. Lalonde, Incorporated, Montreal, Que.

C. G., Trail—How old is Max Schmeling, the boxer?

Forty-six.

Looking Backward

10 YEARS AGO
From The Daily News of Feb. 10, 1941

The annual tournament of the Nelson Junior Badminton Club will get under way here Tuesday in the boys' and girls' single events for the Challenge Cups presented last year by Fred MacDonald and Dr. S. R. Chodorcoff. A few of the shuttlers who will be taking part in the girls' singles will be Leatrice Smiley, Phyllis Thompson, Margery Fraser, Daphine Rhode, Bessie MacLeod, Joan Coates and Barbara Serres. Boys' games will see George Coletti, Bill Horner, Ian Carne, Dick Attree, Bill Burge and others challenge for the silverware.

25 YEARS AGO
From The Daily News of Feb. 10, 1926

At the February meeting of the Hospital Board it was decided to drop the matter of an isolation hospital to be maintained in conjunction with the city. Earlier in the week a joint session on the subject of a new isolation hospital was held between the Hospital Board and the City Council. Committees from both groups looked over the situation Sunday, and some members were satisfied that the present nurses' home could be turned into an isolation hospital, while others saw other possible solutions.

Despite the snow which still surrounds the garden of Mrs. E. A. Moon, near Mountain Station, she picked a bouquet of pansies from her garden after they had pushed up through the snow.

40 YEARS AGO
From The Daily News of Feb. 10, 1911

Nelson's first curling bonspiel ended last night when the Trail rink skipped by R. Somerville carried off the Poole-Perrier Cup by defeating the W. Richardson rink of Nelson. J. A. Wallace's broom-wielders were winners of the Burns Cup. Personnel of Wallace's rink included R. Grubb, R. Thompson and W. B. Shaw, while on the Sommerville rink were H. Woodburn, J. A. Buchanan and T. W. Bingay.

It's Been Said

The prodigal robs his heir; the miser robs himself.—Jean de la Bruyere.

Liberal, C.C.F.-er Clash on Foreign Policy

REGINA, Feb. 9 (CP) — C.C.F. foreign policy was both criticized and defended in the Saskatchewan Legislature today.

J. G. Egnatoff (L — Melfort) said Premier T. C. Douglas' remarks yesterday contained an implication that perhaps the Chinese were justified in their actions in Korea.

This was a dangerous stand to take he said.

"Everyone of the 44 nations voting for the American-sponsored resolution on aggression in the U.N. was just as concerned about the preservation of peace as the Socialist Premier of Saskatchewan."

At no time in his speech had Premier Douglas come out and said the C.C.F. stood behind the United Nations, Mr. Egnatoff said.

He said he felt sure Labor-Progressive leaders in Saskatchewan were "very happy" with Mr. Douglas' remarks and he could imagine parts of them being quoted by the Kremlin.

Defending the C.C.F.'s stand, A. L. S. Brown (CCF — Bengough) said Premier Douglas had given a clear statement of the C.C.F. policy about which "there is no question of division on this side of the House."

Mr. Brown said the Liberal Party had no alternative policy to offer.

"The Liberals are prepared to use the international field, exactly, I presume, as they are prepared to use force to maintain the status quo at home," Mr. Brown said.

Prestige Depends On Barbary Apes

LONDON, Feb. 9 (AP) — Can you feed an ape decently on fourpence, (4 2-3 cents) a day in times like these?

Conservative L. D. Gammans is so concerned about this that he plans to bring the question up in the House of Commons Feb. 21.

He is talking about the Barbary apes of Gibraltar. Legend has it that Britain will lose the rock when the last ape there dies. The British Government accordingly provides fourpence a head to feed the tribe each day.

FIND ROTHSCHILD GEMS

FRANKFURT, Germany, Feb. 9 (AP) — United States High Commission officials said today that some of the famed Rothschild jewels have been found in a Frankfurt bank vault. The jewels, valued unofficially at more than $1,000,000 disappeared during the German occupation of France. They are being claimed as restitution from Germany by the French Government.

JOBLESS MAN TOO FAST ON TRACK OF CHECK

NEW WESTMINSTER, B.C., Feb. 9 (CP) — It cost Walter W. Compton $25 to collect his Unemployment Insrance check.

Charged with speeding, Compton told Magistrate H. G. Johnson today he was in a hurry to get his money.

"If you are unemployed, you had all the time in the world," commented the magistrate.

The fine was $25.

Sounds Call for Compulsory Service in Reserve

OTTAWA, Feb. 9 (CP) — Capt. George Cruickshank (L-Fraser Valley) called tonight for compulsory service for Canada's reserve army, but said he did not think outright conscription is "desirable, wise or practical at the present time."

In the Commons throne-speech debate, he said he had enough confidence in Prime Minister St. Laurent that "if and when the time comes nothing will stand in the way of him directing whatever is necessary to preserve the freedom of our country."

And if that time should come, he added, Quebec Province would be "out in the forefront."

He favored formation of a special committee to examine defence expenditures.

Carson Recalls Dad's Churn

SALMON ARM, B.C., Feb. 9 (CP) —Works Minister E. C. Carson did some reminiscing here today.

Speaking at the public opening of a $75,000 cooperative creamery, he recalled that his father had brought the first power churn to British Columbia 50 years ago.

The creamery, part of the Shuswap Okanagan Cooperative, is designed to handle 1,000,000 pounds of butterfat yearly.

3 YEARS FOR BANK HOLDUP

VANCOUVER, Feb. 9 (CP)—Edward Sherban, 18, today was sentenced to three years in prison for the armed robbery of the Royal Bank of Canada, First and Renfrew branch, Oct. 4, when $3847 was stolen.

Two other youths — Carl Bruce and Ronald Lamirand—were previously given similar sentences for the same offence.

76TH AVALANCHE VICTIM

LOCARNO, Switzerland, Feb. 9 (AP)—An avalanche swept away a 70-year-old farmer near here yesterday. He was the 76th person killed by avalanches in Switzerland since start of the year.

Britons Searching for End of Success Story

By ALAN HARVEY
Canadian Press Staff Writer

LONDON, Feb. 9 (CP) — When Britain's radio bosses announced the names of a group of newscasters, humorists in pubs across the country reacted as one man.

"It seems to me," they said sagely, "that what this country needs is not so much new announcers as new news."

The news was certainly grim. Black January saw extra gravediggers called out to deal with influenza victims; beef-eating Britons reduced to weekly servings of meat the size of a match-box; a coal crisis crippling train services and electricity supplies in a country that is "sitting" on coal; and a new defence program which calls for close to £3000 (about $9000) a minute for the next three years.

Calamity, in short, seemed just around the corner. So much so that politicians such as Toronto-born Beverley Baxter, coming back to Britain from North America, said they felt entitled to a medal just for daring to return to this embattled island.

A few months ago the country seemed pretty well divided between the Labor Government and the Conservative opposition. Now it is confidently asserted that the political stalemate has been broken, and that Winston Churchill's Conservatives would return to power if a general election were held.

Most independent observers are convinced that Labor election experts agree with this analysis. Therefore, it is argued, Prime Minister Attlee will try to stay in office until next Fall, hopeful that this Winter's depressing developments will be forgotten if the days ahead are brighter.

That seems a doubtful hope. Whatever government is in power, Britain will have difficulty superimposing her expanded defence program on an already-taut economy. Although it was announced several weeks ago that recovery corner had been turned at last, that the country was finally paying its way and that Marshall-Plan aid would be suspended, the success story is still in search of an ending.

Would Offer Palm To Russians

WASHINGTON, Feb. 9 (AP) — Twenty-one senators offered a resolution today expressing friendship for the Russian people. It says that the United States welcomes "all honorable efforts" to attain peace and that "the American people desire neither war with the Soviet Union nor the terrible consequences of such a war." Senator Brien McMahon (Dem.-Conn.) is chief author of the resolution.

Now! get more out of every driving dollar

DRIVE THE 1951

Standard VANGUARD

with HYDRAULIC OVERDRIVE

at any speed!

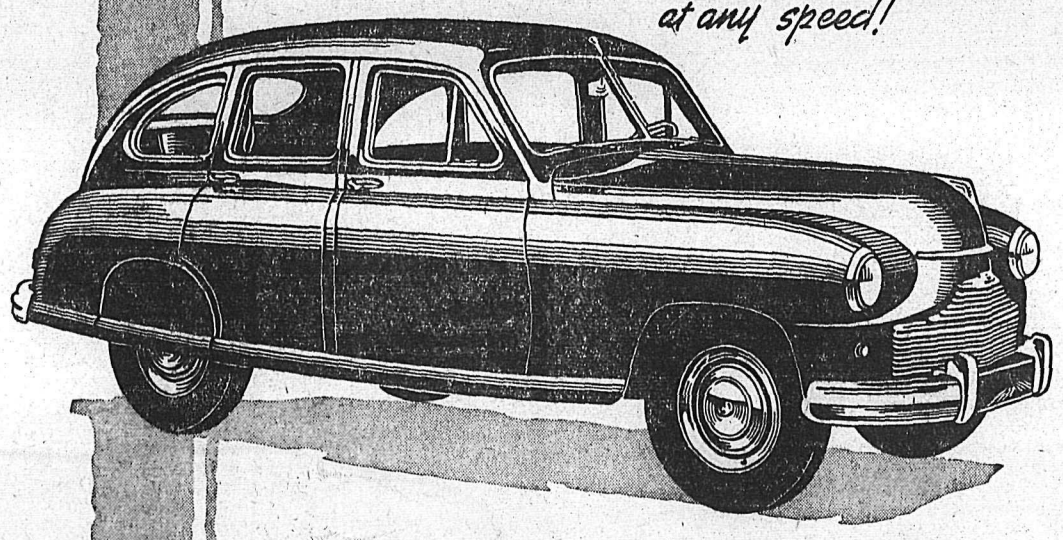

You are in OVERDRIVE simply by moving the gear shift control less than one-half inch, without fuss or bother. You get the power and smoothness of six cylinders with the economy of four. A six passenger car that gives you DEPENDABLE service, year-in, year-out.

OWNER APPROVED IN 76 COUNTRIES

SALES & SERVICE STANDARD VANGUARD TRIUMPH

Ask your dealer about the World Famous "STEEL SLEEVED" engine today

THE STANDARD MOTOR CO. (CANADA) LTD.
4 Lawton Blvd. Toronto, Canada

STANDARD VANGUARD CARS, STANDARD ESTATE CARS, STANDARD PANEL DELIVERY AND PICK UP TRUCKS, TRIUMPH CARS

V20

In Nelson

PARKVIEW MOTORS, 924 Nelson Avenue

OVER 10,000 VANGUARDS IN CANADA • SALES AND SERVICE COAST TO COAST

They'll Do It Every Time

Registered U. S. Patent Off. By Jimmy Hatlo

Today's Bible Thought

But a casual change of direction is not enough. We must be purged and scoured of sin, and we must make right the wrong we have done, if it be possible.—Though your sins be as scarlet, they shall be as white as snow; though they be red like crimson, they shall be as wool.—Isa. 1:18.

Aunt Het

Kate always goes to extremes. Nobody has as much fun as she has buyin' things, and nobody's conscience hurts like hers does afterwards.

SPORTS

Congratulations

Jim Harvey of Nelson (left) gets a big smile and a warm handshake from Reg Stone of Trail following their stiff extra-ender Thursday night in the Grand Challenge final. Harvey won 11-10 when Stone, with last rock, missed a take-out attempt on Harvey's shot rock.—Vogue photo.

Leafs Win 5-3 In Kerrisdale

VANCOUVER, Feb. 9 (CP) — Nelson Maple Leafs of the Western International League had things ther own way tonight as defeated Kerrisdale Monarchs 5-3 in an inter-league game.

Monarchs, in last placeof the Mainline-Okanagan Hockey League, kept pace with the Leafs in the first period as the teams split two goals.

In the second the Leafs outscored the Monarchs 3-2 and then added an unaswered marker in the third.

Lineups:

Nelson—Matwick; Barefoot, Gare; Haley; Steele, Matthews. Subs — Haldane, Harms, Hergert, McClenaghan, Wares, R. Koehle, F. Koehle, Crothers.

Kerrisdale—Bartlett; Rittinger, O. Schmidt; Leek; H. Lovett, Robson. Subs — Ritchie, Wilson, Montgomery, G. Lovett, Mutcheson, E. Schmidt, Schmiel.

Summary:

First period — 1. Nelson, McCleneghan (Gare, Matthews,) 14:30; 2. Kerrisdale, E. Schmidt, (O. Schmidt, G. Lovett) 17.37.

Penalties—Harms (2).

Second period—3. Nelson, Haley (Gare, R. Koehle) :28; 4. Nelson, Gare (Haley, R. Koehle) 1:10; 5. Kerrisdale, G. Lovett (Montgomery) 3:17; 6. Nelson, Harms 9:55; 7. Kerrisdale, G. Lovett (O. Schmidt) 13:54.

Penalties—G. Lovett (2).

Third Period—8. Nelson, Hergert, (Harms) 12:09.

Penalties—Hergert, McCleneghan, G. Lovett, Leek.

To Coast Game Meet

R. T. GARLAND

. . . newly elected President of the Trail Rod and Gun Club and a Director of the B.C. Fish and Game Council who will be one of the two district representatives to attend the annual Game Council executive meeting at Vancouver this weekend.

Kell Signs $40,000 Contract

DETROIT, Feb. 9 (AP)—Third baseman George Kell, who topped the Detroit Tigers in hitting last year, will top them in pay this season.

The hard-hitting athlete, who had rejected two previous offers, signed a new contract calling for a reported $40,000 a year.

This sum, up $7000 from the $33,000 he earned in 1950, would make him to the top money player on the pay-heavy Bengal squad.

His pay would be exceeded only by Manager Red Rolfe ($42,500) and General Manager Billy Evans ($50,000), although Pitcher Hal Newhouser drew $45,000 last year.

Newhouser, however, has been asked to take a 25-per-cent cut on the basis of his relatively poor showing last year (won 15 lost 13). If he comes in at that figure, he would draw $33,750.

Dodgers, Giants in Hall of Fame Yearly Tiff July 23

COOPERSTOWN, N. Y. Feb. 9 Brooklyn Dodgers and New York Giants will meet in the hall of fame's annual big league baseball game at Doubleday Field here July 23.

This will be the 10th renewal of the series that began in 1940 but was suspended for two years during the Second World War. Last year, Boston Red Sox beat New York Giants, 8-5.

SAVOLD ON TOUR

NEW YORK, Feb. 9 (AP) —Lee Savold the British-recognized heavy weight champion from Englewood, N. J., will embark on an exhibition tour late this month while his manager dickers for a shot at Ezzard Charles.

Layne Mauls Brion For 10-Round Win

By JACK HAND

NEW YORK, Feb. 9 (AP) — Chunky Rex Layne, mauling farm boy from Utah, bulled past Argentina's Cesar Brion tonight on a split decision at Madison Square Garden in a 10-round bout marred by frequent wrestling tactics. Layne weighed 196¼, Brion 194.

VICTOR BOOED

A chorus of boos greeted 22-year-old Layne as he took his bow in mid-ring after the verdict. Judge Frank Forbes saw it for Layne, 7-3, and Judge Harold Barnes had it for the kid from Lewiston, Utah, 7-2-1. However, Referee Jack Watson voted for Brion 5-4-1. The Associated Press card agreed with Forbes.

Watson had to tug and shove the big heavyweight all night with most of the action at close range. In fact many of the crowd of 5768 that paid $19,040 failed to see much action at all.

Layne's heavier punches earned him the decision though he tired badly and often tried to get by with wrestling tactics. Brion was unable to untrack himself except for a flurry in the fifth when he shook Rex. The South American was handicapped by a cut over the left eye that opened in the fourth.

The Barber's Fish

(Editor's Note: This poem, written 10 years ago by William Allan of Trail, was inspired by goings-on at a large Kootenay Lake fishing party in the Spring of 1941. Most of the fishing party is at present in Nelson attending the 56th Annual B. C. Bonspiel, and the verse is being reprinted by popular request.)

Maybe you've heard of the Kootenay Lake,
In the great Canadian West.
There's swimming, and boating, and hunting galore,
And fishing is always the best.
There is bass, there is trout, there is char, there is ling,
And salmon as big as you wish.
Let me tell you a tale, of the Barber from Trail,
Who struggled six hours with a fish.

There was Sandy McLaren, and Rabbie McGhie,
Great hunters and fishermen too,
Tho' sometimes I think when they told me the tale,
That perhaps they had hoisted a few.
Yet they say it is right, and they got quite a fright
And they'll swear to it too, if you wish.
Of the Barber they knew, who was one of the crew,
Who struggled six hours with a fish.

'Twas Twenty-Mile Point on the Kootenay Lake,
Where the sand bars give way to blue,
The three went a-fishing, with spinner and spoon
And maybe a flagon or two.
Then the lake was so lovely, so still and so calm,
And the sun was exceedingly hot,
So they paddled around for awhile in the heat,
Then someone suggested a shot.

Now Rabbie had one, and Sandy had one,
The Barber was dry: he had two.
They buried their noses down deep in the jug
And then gargled their throats with it too.
The fish-lines were hanging, just straight up and down
But never a thought did they give
To the hooks, that were dangling, away down below,
Way down where the big fellows live.

The boat gave a lurch and a terrible heave,
A bottle went smash in the rail,
McLaren got hold of the Barber's best hat,
And frantically started to bail.
And fish-line was singing a song of its own,
The reel was a-roaring, and how:
Bold Cheyne staggered for'ard like Barnacle Bill,
And snubbed the thing fast to the Bow.

The boat swung around with a horrible jerk,
And sped like a streak for the shore.
McGhie manned the pumps, the Barber just looked
While Mac tried to steer with an oar.
Cheyne's eyes were like headlights, just watching his line,
Mac's hands to the oar handle froze,
When out of the lake, 10 fathoms ahead,
A terrible monster arose.

"Will I cut?" shouted Cheyne. "Not yet," said McGhie,
"Hold on till you're nearer the shore."
But the monster just snorted his utter contempt,
And started to speed up some more.
The fish-line was singing away out ahead,
They couldn't see sinker or spoon,
And they swore, if they ever reached Nelson again,
They would "chip in" and buy a harpoon.

Now Sandy is back and when business is slack
You can hear him hold forth at his block.
McGhie has resumed his work on the Hill,
And the Barber is trimming lock.
We've all seen Cheyne's fish, displayed on a dish,
Just another good fisherman's song,
For the monster that fought him, for nearly six hours,
Was just about eight inches long.

THREE LETHBRIDGE LEAFS TO RETURN HOME

LETHBRIDGE, Alta., Feb. 9 (CP) —Three members of the Lethbridge Maple Leafs, Canada's representatives in the world hockey championships in Paris next month, will return home Feb. 14.

This was learned here today in a letter from the club's playing coach Dick Gray who said the move was being made to make room for two replacements for the world tournament.

The three players who are returning home were identified as Rob McGreagor, Ken Branch and Jack Sumner.

U. S. TEAM WINS

STOCKHOLM, Feb. 9 (AP)—The Bates hockey team lost its fourth straight game abroad tonight when it was trounced 5-1 by the Swedish National squad.

Chesser Takes Aggregate

Four Competitions Decided Friday

A. M. Chesser of Trail clinched Grand Aggregate honors in the B.C. Bonspiel for the second straight year Friday night by beating Rolly David of Vancouver 10-6 in the Nelson Cup finals. Chesser's record was 10 wins against one loss.

Three other cups were won on the same evening draw. T. M. Fowler carried off the Cammell-Laird Cup with a 10-8 decision over Fred Tinling's Nelson rink, Alex Caldwell of Kimberley takes home the Trail Cup by virture of a 13-7 triumph over Jim Milne of Nelson, and Bob McGhie's Trail rink laid claim to the Kimberley Cup by downing Frenchy D'Amour of Trail 6-5.

CUP WINNERS
(To Date)

Grand Challenge — Jim Harvey, Nelson.
Runner-up — Reg Stone, Trail.
Cammell-Laird —T. M. Fowler, Vancouver.
Runner-up — L. F. Tinling, Nelson.
Trail Cup —Alex Caldwell, Kimberley.
Runner-up —Jim Milne, Nelson.
Kimberley Cup — Bob McGhie, Trail.
Runner-up — Frenchy D'Amour, Trail.
Nelson Cup — A. M. Chesser, Trail.
Runner-up — Rolly David, Vancouver.

Three of the four cup games were close all the way with two of them undecided until the last rock was thrown.

Closest finish was the D'Amour-McGhie set-to. McGhie led 6-3 coming home, but D'Amour was lying two when Freddy Wendell, skipping for Frenchy, threw his last rock. He had a narrow port to the house and failed to find it, chipping off one of his own guards and stopping short of the house to give McGhie the match 6-5.

In the Fowler-Tinling game a similar situation developed with Fowler leading 9-8 coming home. Tinling had shot rock with three formidable guards in front of it when Fowler made his last shot. It was a beatiful chip shot which raised one of his own guards in to the button for the point and match.

The David-Chesser final was nip-and-tuck affair until the 9th when Chesser counted a four-ender to go up 9-6 coming home, clinching it by playing a steady knockout game in the 10th.

Meanwhile, B.C. Championship play began to move into the pay-off brackets. Advancing to the semi-finals in the "A" section were Frank Avery of Vancouver, Reg Stone and A. M. Chesser of Trail, and J. Witty of Kimmberley.

"B" section rinks losers of "A" group matches, were not so far advanced. P. F. McIntyre of Trail, C. J. Glover of Kamloops, R. J. Topping of Oliver and R. G. Harper of Quesnel were out in the eights at press time last night.

Points competitions was run off late Friday night play in the All Comers, Consolation and Visitors event moved into the eights.

SWEEPINGS . . . Bob Topping of Oliver and Perry Landucci must have got their fill of curling for some time to come Friday. Topping curled in the 9:15, 11:30, 1:45, 4:45 and 10 p.m. draws and managed to win four of the five games . . . Landucci also had five draws during the day, starting at 9:15 a.m. and finishing at 10 p.m. He also scored four wins out of the five, picking up credit for another via a default . . . Extra end games have been few but Farenholtz of Nelson and Fowler of Vancouver needed two extra ends Thursday before Fowler won 8-7 . . . Sympathies to Art Waters of Nelson and Dolphe Browne of Vernon who played a game on the last draw Thursday night into the wee hours, only to discover they were playing for nothing . . . a chance error in the draw.

The D'Amour-McGhie final was a game in which neither entered skip was at the helm . . . Harold Jordon is skipping one rink for McGhie who was injured prior to the 'spiel . . .

. . . D'Amour handed the reins to Fred Wendell two days ago after dropping his first four games . . . The rink has since clicked for four straight wins before dropping two more.

Following are complete results of Friday's draws:

"A" SECTION ROUND 3

J. Witty, Kimberley 13, C. J. Harper, Quesnel 7.

A. M. Chesser, Trail 10, L. James, Chapman Camp 3.

R. Stone, Trail 13, T. D'Amour, Trail 7.

"B" SECTION ROUND 1

Landucci, Trail 1, R. McGhie, Trail 8.

C. Cook, Vancouver 12, G. Hunter, Vancouver 6.

ROUND 2

R. J. Topping, Oliver 15, E. McKinnon, Cranbrook 8.

P. F. McIntyre, Trail 17, A. B. Porter, Vancouver 8.

BURNS CUP

ROUND 1

J. Morris, Nelson 5, C. J. Glover, Kamloops 14.

G. Hunter, Vancouver 12, E. Bishop, Trail 8.

A. E. Calvert, Trail 11, H. Farenholtz, Nelson 6.

T. J. Teahan, Trail 4, A. B. Anderson, Trail 8.

R. J. Topping, Oliver won by default from H. Witty, Kimberley.

C. Suitor, Nelson 10, W. Kline, Nelson 13.

N. R. Sardich won by default from R. Hatch, Prince George.

J. Niven, Trail 4, M. Strickland, Prince George 10.

ROUND 2

D. MacDonald, Trail 9, L. Kelsch, Nelson 8.

H. Greenwood, Nelson 10, J. Kary, Nelson 7.

L. J. Maurer, Nelson 7, A. Waters, Nelson 9.

T. A. Wallace, Nelson won by default from H. M. Whimster, Nelson.

G. Hunter, Vancouver 10, A. B. Anderson, Trail 6.

H. Holmberg, Nelson 8, L. Landucci, Trail 11.

ROUND 3

H. Greenwood, Nelson 10, W. Kline, Nelson 9.

E. McKinnon, Cranbrook 12, A. Browne, Vernon 5.

ROUND 4

T. A. Wallace, Nelson 6, A. Waters, Nelson 8.

NELSON CUP

L. F. Tinling, Nelson 6, A. M. Chesser, Trail 9.

R. V. David, Vancouver 11, M. Strickland, Prince George 4.

ALL COMERS CUP

ROUND 1

L. G. Moir, Salmo won by default from R. G. Harper, Quesnel.

L. Landucci, Trail won by default from R. McGhie, Trail.

T. D'Amour, Trail won by default from L. James, Chapman Camp.

H. Collins, Kamloops 5, A. Browne, Vernon 8.

R. P. Dockerill, Trail 8, C. Cook, Vancouver 5.

ROUND 2

L. James, Chapman Camp 9, M. Strickland, Prince George 12.

R. V. David, Vancouver 6, L. Landucci, Trail 8.

D. MacDonald, Trail 11, A. E. Calvert, Trail 6.

A. M. Chesser, Trail 8, R. J. Topping, Oliver 3.

R. P. Dockerill, Trail 10, E. Bishop, Trail 5.

A. Browne, Vernon 12, L. G. Moir, Salmo 4.

C. E. MacKinnon, Cranbrook 12, H. Witty, Kimberley 11.

P. F. McIntyre, Trail 8, R. E. Hill, Trail 7.

P. F. McIntyre, Trail 8, R. E. Hill, Trail 7.

ROSSLAND CUP

ROUND 2

E. McKinnon, Cranbrook 8, J. Harvey, Nelson 9.

ROUND 3

N. R. Sardich, Nelson 3, T. M. Fowler, Vancouver 9.

R. G. Harper, Quesnel 13, J. Niven, Trail 5.

L. Peerless, Nelson 9, J. Harvey, Nelson 6.

F. Avery, Vancouver 9, R. Hatch, Prince George 7.

SEMI-FINALS

R. G. Harper, Quesnel 5, L. G. Peerless, Nelson 8.

T. M. Fowler, Vancouver 6, F. Avery, Vancouver 10.

DONALD MacDONALD CUP

ROUND 1

T. D'Amour Trail 4, H. Witty, Kimberley 6.

R. Stone, Trail 7, C. E. MacKinnon, Cranbrook 0.

R. G. Harper, Quesnel won by default from R. V. David, Vancouver.

T. J. Teahan, Trail won by default from F. Avery, Vancouver.

G. Hunter, Vancouver 10, A. B. Porter, Vancouver 4.

L. James, Chapman Camp 8, J. Niven, Trail 7.

R. Stone, Trail 5, R. J. Topping, Oliver 7.

P. F. McIntyre, Trail 2, C. J. Glover, Kamloops 9.

L. Landucci, Trail 9, A. Caldwell, Kimberley 6.

LEADS TEXAS OPEN

SAN ANTONIO, Tex., Feb. 9 (AP) — Handsome Doug Ford, 27-year-old professional from Briarcliffe, N. Y., took the lead at the end of the second round of the $10,000 Texas open today, carving a five-under-par 66 to make his 36-hole total 133.

Dynamiters Break Losses; Beat Smokies

KIMBERLEY, B. C., Feb. 9 —Rain, slush, and warm weather outside did not stop Kimberley fans from turning out in large numbers to watch their home town Dynamiters smother Trail Smokies 8-2 here tonight. Kimberley led 3-1 at the end of the initial session, and built an 8-2 lead by the end of the second period when Trail seemed woefully out of condition.

Doug McDonald paced the Dynamiters with three goals and one assist, it was Kimberley's first win in four starts, but the best showing, especially defensively, of the year.

Trail scored the first goal of the game at just :30 when Ab Cronie slapped home Palyga's long pass, but Kimberley tied the score at 6.58 when Spence Tatchell's long shot on a passout from Ray McNiven beat Sofiak, who's vision was blocked.

Penalties cost the Smokies two more goals in that period as Dynamiter Coach Butch Swaney ran on four forwards each time a Smokie was thumbed. Pontarello made it 2-1 when Bobby Kromm was off for slashing, Bill Hryciuk and Livingstone earning assists. Hryciuk's long drive put Kimberley ahead two goals at 12.12 when McDougald was off for holding, on another Kimberley pressure play.

The second period was all Kimberley's with Dave McLay brilliant on the few times Trail forwards got through. At 1.34 McNiven and McDonald caught the Trail defence napping and McNiven made it 4-1 three minutes later.

The Barre-Pontarello-Hryciuk line put on terrific pressure and Pontarello beat Sofiak for the fifth marker.

After McLay had stopped Sinclair, Claude Bell relayed Tatchell's pass to McDonald who broke away to score the nicest goal of the evening. Cook got one back at 8.40 but McDonald flashed the red light when Sofiak was down and out, at 12.45. Jack Yost ruged Smokie defenceman was thumbed soon after for roughing, and had a 10 minute misconduct added for a fracus with the time keeper.

Sammy Calles made it 8-2 with a minute remaining, catching a corner when Sofiak was again out of position.

The third period was scoreless and more rugged, with territorial play fairly even. Trail out-shot the Dynamiters 12-6 but McLay was unbeatable.

Lineups:

Kimberley—McLay; Sutherland, Jones, Barker, Tatchell; Calles, Sanderson, Livingstone, McDonald, McNiven, Bell Hryciuq, Barre, Pontarello.

Trail — Sofiak; Palyga, Yost, Pasqualatto, Cronie; Rypien, Dockery, Kromm, Appleton, Sinclair, McDonald, Cook, Nicol Secco.

Summary:

First period — 1. Trail, Cronie (Palyga, Dockery) .30; 2. Kimberley, Tatchell (McNiven) 6.58; 3. Kimberley, Pontarello (Hryciuk, Livingstone) 8.11; 4. Kimberley, Hryciuk (Calles, Sanderson) 12.12.

Penalties—Kromm, McDougald.

Second period—5. Kimberley, McNiven (McDonald) 1.34; 6. Kimberley, Pontarello (Hryciuk) 4:10; 7. Kimberley, McDonald (Bell, Tatchell) 7.38; 8. Trail, Cook (Kromm) 8.40; 9. Kimberley, McDonald (Bell) 12.48; 10 Kimberley, Calles (Livingstone, Barker) 19.00.

Penalties—Kromm, Yost (2 min. plus 10 min. misconduct,) Barker.

Third period—No score.

Penalties—Livingstone, Sutherland, Yost, Livingstone, McDougald.

READ THE CLASSIFIED DAILY

Runner-Up Gets Prize

D. S. "Buzz" McGibney of Trail (left) receives his second prize award of a silver tea service from R. B. Morris of Nelson (right) following a heart-breaking loss to J. Harvey of Nelson Thursday night in the Grand Challenge final. Both McGibney and W. S. "Scotty" Ross (middle) are members of the Reg Stone's crew, curling lead and third respectively.—Vogue photo.

Eastern Skaters Lead Juniors

VANCOUVER, Feb. 9 (CP) — Peter Dunfield of the Toronto Skating Club tonight took a slim lead in the Canadian Junior Men's Figure Skating championships with a scintillating performance in the compulsory figures.

He executed near-perfect figures in the five events today and finished up with an 11-point rating, a bare ½ point over his nearest rival, Alan Anderson of the Oshawa, Ont., Skating Club.

Only one other of the eight performers was close to Dunfield. Malcolm Wickson of Vancouver's Kerrisdale Club ended up with 12 points.

Meanwhile, tiny, dark-haired Yarmila (Ya Ya) Pachl led in the junior ladies' event.

The Montreal Skating Club star sparkled her way to a 15½ point rating to take a good margin over Joyce Salo of the Coppercliff, Ont., Skating Club. She ended up with 17 points.

All senior events, the junior free skating and the dance championships will be held tomorrow. Awards are scheduled to be presented at midnight tomorrow.

CRESTON TEAM DOWNS CRANBROOK INDIANS

CRESTON, B. C., Feb. 9—An inspired Creston intermediate hockey team downed the famed Cranbrook Indians 3-1 before a poor crowd at the Civic Centre.

Play was fast throughout the three periods, with the locals always out in front.

Kerries Sign Lovett

VANCOUVER, Feb. 9 (CP) — Kerrisdale Monarchs reported today they have signed forward Herb Lovett, formerly of the Western Canada Senior Hockey League Saskatoon Quakers. The Mainline-Okanagan Amateur Hockey League team also reported bidding for Stan Jones of the Quakers.

REYNOLDS SIGNS

NEW YORK, Feb. 9 (AP)—Veteran righthander Allie Reynolds today became the first of the "big four" of New York Yankees' pitching staff to sign his 1951 contract. Terms were not disclosed.

QUALITY RYE AT A POPULAR PRICE
Adams OLD RYE WHISKY
A50-4
This advertisement is not published or displayed by the Liquor Control Board or by the Government of British Columbia

Have ARROW Handle Your Move!

Let it be an automatic choice to call the firm that specializes in moving furniture.

ARROW SERVICE is built around its staff of highly skilled furniture moving operators, using only equipment specially designed for the safe and efficient movement of household effects.

MOVING BY ARROW is so easy, all YOU have to do is telephone NELSON 1106, every detail of your move will then be handled in an efficient and economical manner.

LET ARROW MOVE YOU

PACKING
CRATING
SHIPPING
VAN MOVEMENT
STORAGE
LONG DISTANCE
POOL CAR SHIPMENTS

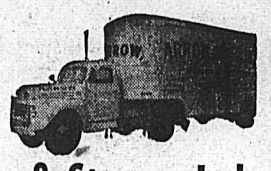

ARROW Van & Storage Ltd.
Successors to Williams Van Lines
212 STANLEY ST., NELSON

For Curling News, Hear
CKLN SPORTS REPORT
Sunday through Friday
10:30 p.m.
CKLN

1240 on the Dial
Bill Anderson Reporting

YOU CAN STILL BUY
EXTRA COPIES
of the
1951
PICTORIAL EDITION
From Your
CARRIER BOY, NEWSDEALER OR DIRECT FROM
Nelson Daily News

L'IL ABNER

PHONE 1032 **HOME FURNITURE CO. LTD.** NELSON B. C.
2 piece Super Soft Studio Lounge in Belgian Velour. Reg. $168.00, Spec. $139.00

HENRY

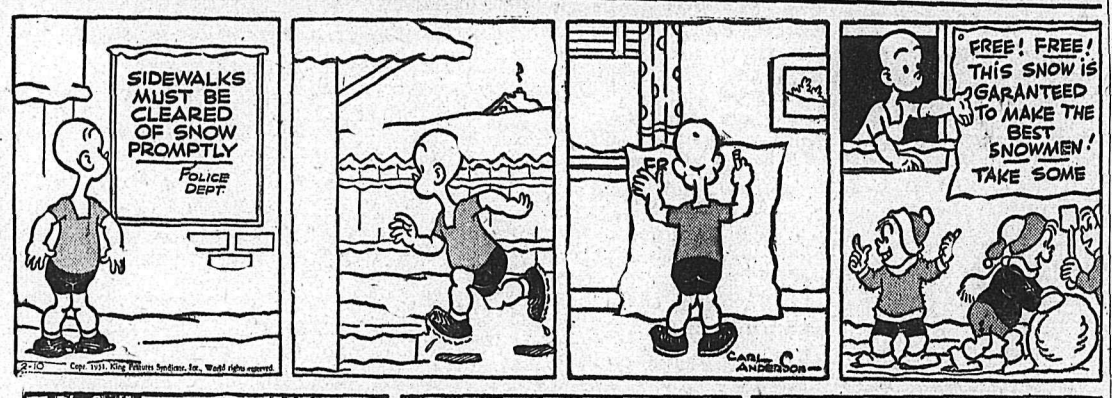

KING OF R.C.M.P.

BLONDIE

SECRET AGENT

DONALD DUCK

BUZZ SAWYER

JIGGS

2 New Members For Castlegar Board of Trade

CASTLEGAR, B.C., Feb. 9 — Castlegar and District Board of Trade had as guest, Pete Ewart, game warden for the district, at the regular meeting.

J. A. Thomas, high school principal and R. H. Fenner, merchant, were unanimously accepted into the membership of the board.

A committee consisting of S. Dower and W. H. Reed was formed to assist the school authorities in the promotion of education week.

It was agreed to donate a cup suitably inscribed to be presented to the high aggregate winner of the Fall fair, an annual event sponsored by the Canadian Legion and Ladies Auxiliary, Castlegar-Robson Branch No. 170. W. H. Reed was appoinde to carry on with these plans.

DELIVERY SERVICE

A report was given on a meeting with he representatives of the Canadian Pacific Express Company in connection with a delivery service trial in Castlegar.

The council was empowered to study a brief presented on the single alternative voting procedure and to act on behalf of the Board. This was inconjunction with an enquiry from the Canadian Chamber of Commerce. A hospital committee for Castlegar is to be appointed. It was approved the name of Castlegar and District Board of Trade will be officially changed to Castlegar and District Chamber of Commerce.

A report was giver by President W. T. Waldie on the special meeting in Nelson of the Doukhobor Consultative Committee. Mr. Waldie was the official representative of this Board.

3rd Sudden Death In Natal Family

NATAL, B.C., Feb. 8 — Michel-Natal was shocked to hear of the sudden death of Doreen Dandrea, age 17, youngest daughter of Mr. and Mrs. D. Dandrea. The girl died suddenly on the road near her home while coming home from work Feb. 7.

Miss Dandrea, who was born at Michel on December 11, 1933, leaves her parents, an older sister, Mrs. Steve Bodry of Blairmore, Alta.

She is the third daughter of Mr. and Mrs. Dandrea to die suddenly at Michel. Some years earlier Maria, age 14, and Isabelle, age eight, met similar sudden deaths.

Miss Dandrea was walking home at the time with Mrs. Ernest Volpatti and had just taken the corner to Middletown, just East of the school, when her death occurred. She had been until then in good health.

Steal Kisses and Money From Bank

MONTREAL, Feb. 9 (CP) — A couple of bandits held up a bank today, stole $4000 and then stole kisses from two women bank customers.

They were so busy collecting kisses they neglected to search the Rosemount branch of the Banque Canadienne Nationale carefully and so missed $8000.

The bandits hustled the staff and customers into the cellar.

Before they reached the basement each of the robbers forced one of the women in line to surrender a kiss at gunpoint.

DEAD MAN IN LOCKED ROOM NEARLY A WEEK

VANCOUVER, Feb. 9 (CP)—The decomposed body of a man was found in an apartment here last night, a hose from a gas stove curled near his mouth. Police said it was suicide.

The man registered at the apartment block Feb. 1, signing only as "Glen Campbell". He paid a week's rent. He apparently died about five days ago.

The body was found when Bill Uphoff, a son of the landlady, began worrying about the roomer. Uphoff smashed down the door.

Curlers Turn Sweeping Talents to Practical Use

With years of sweeping experience on the curling lanes behind them, these visiting curlers put it to good use in cleaning off their car after a heavy snowfall in Nelson this week. The frolicsome sweepers are members of the T. M. Fowler rink from Vancouver, which last night won the Cammell-Laird Trophy by beating L. F. Tinling of Nelson 10-8 in the B.C. Bonspiel.—Vogue photo.

Veteran Enlists

E. A. COLE

. . . active Nelson man who was among the most recent to enlist in the 111th H.A.A. Battery R.C.A., C.R.F. in Nelson.

Mr. Cole joined the active force in 1940 in the R.C.A.S.C. and completed his training at Terrace, B.C. From there he went overseas with the R.C.A.S.C. later being transferred to the R.C.A. Medical Regiment. Promoted to Bombardier in 1942 he held the rank until discharged in 1945.

He also served in Africa, Italy and Western Europe returning to Canada in July, 1945.

Since his discharge Mr. Cole has been employed with the Bell Telephone Co. in Montreal and the B.C. Telephone Company in Vancouver. He was transferred to Nelson in September, 1949.

Since joining the Battery he has been promoted to bombardier. He is married has two children and makes his home at 216 Houston Street.

Appeal Judgment

VANCOUVER, Feb. 9 (CP) — Vancouver General Hospital will appeal the $44,000 judgment handed down recently in Supreme Court in favor of Mrs. Elizabeth Mildred Fraser, her son and mother-in-law.

E. A. Burnett, hospital solicitor, said today he had definite instructions to file the appeal, which will probably be heard in Victoria in April.

The award was made by Mr. Justice J. M. Coady who upheld a recommendation of a Supreme Court jury in a suit against the hospital following the death of Mrs. Fraser's husband, Gordon Arthur Fraser, who died in hospital March 14, 1949, following an auto accident.

According to testimony, he had been taken to hospital after the accident, X-rayed and discharged. He was later re-admitted and was found to have a broken neck. He died four days later.

Noted Rossland Band to Feature Salvation Army Hall Rededication

Rossland Salvation Army Band, a 15-piece group with an excellent musical reputation will present a concert at the opening of the newly-remodelled Salvation Army Hall at Nelson Saturday night.

Some topnotch instrumental and vocal solo work will be featured. Leader is John Jollife, former Reginan who has been a bandmaster of both military and Salvation Army bands for many years. An instrumental quartet will also be heard.

The rededication of the hall will begin with the official opening at 7:30 by a City Council representative, expected to be Alderman Joseph Kary. Rev. Allan Dixon will be Chairman, and guest will be Captain Arthur Touzzeau, bandmaster of the Chilliwack Salvation Army Band before he became an officer.

Mr. Jollife, who played in military bands during the war, is widely known as an outstanding trombone soloist, and taught most of the members of the Rossland band to play.

Captain Touzzeau is also known as one of Western Canada's most accomplished cornetists, and he will play several solos. Mrs. Touzzeau who accompanies him, is a noted singer and will also offer volcal solos. Widely known in Eastern and Western Canada, the Touzzeaus came to Rossland recently, where Captain Touzzea is Commanding Officer.

The band will play at all Salvation army services Sunday and will also play another concert in the afternoon.

Modernization of the hall has seen installation of new lighting facilities and a complete redecorating job. Walls have been finished in a light pastel blue on the upper portions, and have been given a light grain finish on the lower sections. Floors were painted red. The exterior also was painted, new plumbing installed and a new roof built.

The work was paid for by the property board of the Salvation Army in Toronto and by money raised by Nelson members of the Salvation Army.

Red Cross Appeal Opens March 1

OTTAWA, Feb. 9 (CP)—Canada is establishing blood banks for both the armed forces and the civilian population as another step to prepare for war. Blood will be needed from thousands of people.

The Defence Department announced today the Canadian Red Cross Society will act as the agency for getting the blood and stockpiling it as dried blood plasma. The Society filled a similar role in the last war.

Defence Minister Claxton, in a statement called on Canadians not only to support the Red Cross financially, but with donations of their blood.

The Red Cross opens its national appeal for $5,000,000 March 1.

CATTLE, HOG PRICES ADVANCE

OTTAWA, Feb. 9 (CP) — Cattle Prices showed increases this week, ranging from 50 cents to $1.50, the Agricultural Department reported today in its weekly livestock review. They continued the almost unbroken series of advances since the year started.

Supplies while reasonably light, were heavier than the previous week. Quality also showed improvement.

A keen demand forced calf prices upward $1-$2 while general gains of 50 cent to 75 cents were again marked up on hog markets.

NEW DELHI (CP)—The National Stadium here has been completed in less than six months, ready for the first Asian games in March. The stadium seats 30,000 persons with a swimming pool having capacity for another 5000.

ON THE AIR

SATURDAY, FEB. 10, 1951
CKLN
1240 ON THE DIAL

7:00—News
7:05—Top of the Morning
7:30—News
7:35—Top of the Morning
8:00—News
8:10—Bill Good
8:15—Hits and Encores
8:30—Show Case
8:55—Meal of the Day
9:00—News
9:01—Western Hit Parade
9:15—Saddle Serenade
9:30—The Stamp Collector
9:45—The Answer Man
10:00—Train Time and Time Signal
10:01—Bandstand
10:15—Notice Board
10:45—News
10:55—Sport News
11:00—Metropolitan Opera
2:00—Dance Music
3:00—News
3:01—Saturday Teen Beat
3:29—Train Time
3:30—Saturday Pops Concert
4:30—Sports College
4:45—Memo From Lake Success
5:00—Symphony of Strings
5:30—Cavalcade of Melody
6:00—News
6:05—N.H.L. Hockey
7:30—News
7:40—Sport News
7:45—Square Dance
8:00—Your Army Presents
8:15—Arthur Godfrey Show
8:30—Prairie Schooner
9:00—White Cane Veek

SUNDAY, FEB. 11, 1951
CKLN
1240 ON THE DIAL

9:00—British News
9:15—News
9:30—Harmony Harbour
9:59—Time Signal and Train Time
10:01—B.C. Gardener
10:15—Just Mary
10:30—The Way of the Spirit
11:00—News
11:03—Capital Report
11:30—Religous Period
12:00—New York Philharmonic
1:30—Church of the Air
2:00—Footlighters
2.30—Critically Speaking
3:00—John Fisher
3:15—News and Weather
3:30—Salvation Army
4:00—Message of Life
4:30—My Uncle Louis
5:00—Star Time
6:00—National Sunday Evening Hr.
6:45—Hour of St. Francis
7:00—News
7:10—Weekend Review
7:20—Our Special Speaker
7:30—Family Theatre
8:00—Stage 51
9:00—Organ Revery
9:30—Vesper Hour.
10:00—News

9:30—Music in the Night
10:00—News
10:15—Dance Time
10:30—Request Program
11:30—Dance Time
11:55—News Nite-Cap

DAILY CROSSWORD

ACROSS
1. Unit of magnetic flux density (CGS)
6. Cushion
9. Hidden from others
10. Region
12. Undivided
13. International language
14. Snare
15. Presiding Elder (abbr.)
16. Fastens securely
18. One of Santa's reindeer
21. River (Chin.)
22. University at New Haven
23. Juice of plants
25. Right Side (abbr.)
26. Sack
28. Silent
30. King of Bashan (Bib.)
32. Alcoholic liquor
34. Builder of the ark (Bib.)
37. Land-measures
39. A series of links
41. A flavoring
43. Water god (Babyl.)
44. Paradise
45. Measure (Chin.)
46. India (poet. form)
47. Search for
48. Happenings
50. Arid
51. Gull-like birds

DOWN
1. Plant-animal categories
2. One-spot card
3. Biblical city
4. Block of glacial ice
5. Rocks
6. Footway
7. Missile weapon
8. Costlier
9. Very wet
11. Point of an orbit
17. Stuff
19. White linen vestment (Eccl.)
20. Close to
24. Touchwood
27. Sea bird
29. Extinct bird (N. Z.)
30. Simpletons
31. Marked
33. A forage grass
35. Deputies
36. Leads
38. Scoff
40. Artless
42. Covered with ink
46. Tavern
49. Erbium (sym.)

CHIP SORT
CHINA OMAHA
LEAK ALIPED
AY BLASTED
SET LARS
SNORES ICED
INSET MOIRE
CESS LENTID
PEEL ETA
INCITED RI
LEARNS PEEN
KOREA TOGAE
NESS SIGN

Yesterday's Answer

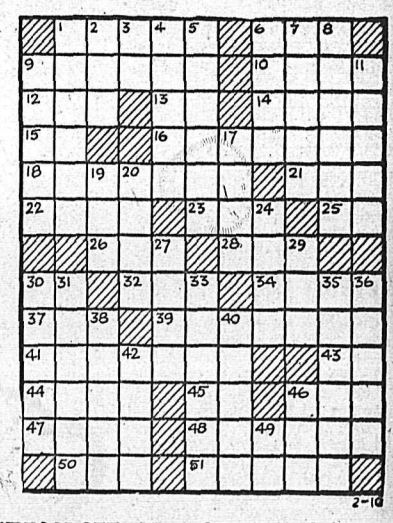

DAILY CRYPTOQUOTE—Here's how to work it:

A X Y D L B A A X R
is L O N G F E L L O W

One letter simply stands for another. In this example A is used for the three L's, X for the two O's, etc. Single letters, apostrophies, the length and formation of the words are all hints. Each day the code letters are different

A Cryptogram Quotation

LZB KQBXUPRCU KZRJU INP ZFKJ C MJCB, CFG PQJF PQJM UQCVV IJ RJBBM—OXPQJB

Yesterday's Cryptoquote: AND RARELY SMELLS THE NEW-MOWN HAY—TENNYSON.

Distributed by King Features Syndicate

CLASSIFIED ADS

PERSON-TO-PERSON WANT ADS FOR QUICK RESULTS!

Phone 144 Deadline for Classified Ads—5 p.m. **Phone 144**

BIRTHS

RONMARK — To Mr. and Mrs. arold Ronmark, Grannite Road, ootenay Lake General Hospital, eb. 4, a son.

TREHEARNE—To Mr. and Mrs. erence Trehearne, 308 Hoover reet at Kootenay Lake General ospital, Feb. 5, a daughter.

ROLLAND—To Mr. and Mrs. J. olland, 804 Second Street, Kootey Lake General Hospital, Feb. 8, son.

MOAN—To Mr. and Mrs. Melvin oan, (nee Lorraine Reeves) of imberley at McDougall Hospital, eb. 6, a son.

HELP WANTED

TENOGRAPHER, CAPABLE OF doing shorthand, typing, indexing. State salary required. Box 4420, Daily News.

VANTED — COOK FOR MINING camp. Telephone or write Western Exploration Co., Silverton.

VANTED — EXPERIENCED CAT driver. Phone or write Western Exploration Co., Silverton, B.C.

SITUATIONS WANTED

COOK, EXPERIENCED IN HOTEL, cafe and camp cooking, wants work. Phone 1938-L2 or write 1130 Marianna Cres., Trail, B.C.

EXPERIENCED COMPRESSOR and handy-man. Write Box 3992 Daily News.

BABY SITTING, IRONING OR light housekeeping hourly. Reliable lady. Phone 902.

RENTALS

FOR RENT—FURNISHED 2-RM. apartment. Steam heated, hot and cold water. No children. Strathcona Hotel.

ROOM FURNISHED CABIN FOR rent. Immediate occupancy. Electric lights. $15 per month. Apply Baker's Grocery, Baker Street.

FOR RENT — BEDROOM, CLOSE in. Use of hotplate. Close in. Ph. 653-R.

LIGHT HOUSEKEEPING SUITE for rent. Business girl preferred. Phone 1418.

WARM BEDROOM FOR RENT. Apply 210 Vernon St.

HOUSE FOR RENT — PARTLY furnished. Phone 291-R.

2 ROOM PARTLY FURNISHED suite for rent. Apply 723 Silica.

FERRY AUTO COURT—MODERN cabins. Phone 387-R1.

FOR SALE, MISCELLANEOUS

OIL HEATER, RANGE, KITCHEN set, store tables, single mattress, tools and miscellaneous items. Phone 77, 321 Baker St.

FOR SALE DROP-LEAF KITCHen table and 4 chairs, also kitchen China cabinet. Phone 914-L.

FOR SALE — USED FINDLAY combination gas-coal range. Also Rogers cabinet radio. Ph. 987-L.

PIPE — FITTINGS — TUBES SPEcial low prices. Active Trading Co. 935 E. Cordova St., Vancouver.

FOR SALE—PALE GREEN KITchen sink. Phone 279-X.

FOR SALE 2 WHEEL CHAIRS. Apply H. Hincks, 311 Union St.

THE MICRONIC HEARING AID Sales — P.O Box 39 Service.

BUSINESS AND PROFESSIONAL DIRECTORY

ASSAYERS AND MINE REPRESENTATIVES

E. W. WIDDOWSON & CO. Assayers. 301 Josephine St., Nelson.

H. S. ELMES, ROSSLAND, B.C., Assayer, Chemist, Mine Rep.

AUTO WRECKERS

DAVIES TRANSFER AND AUTO Wrecking. Phone Rossland, 171.

ENGINEERS AND SURVEYORS

BOYD C. AFFLECK, 218 GORE ST., Nelson, B.C., Surveyor, Engineer.

INSURANCE AND REAL ESTATE

McHARDY AGENCIES LTD., INsurance, Real Estate—Phone 135.

LIVESTOCK DEALERS

WE BUY OR SELL LIVESTOCK—Contact H. Harrop; Phone 117.

MACHINISTS

BENNETTS LIMITED
Machine Shop, acetylene and electric welding, motor rewinding.
Phone 593 324 Vernon St.

Nelson Daily News

Classified Advertising Rates:
15c per line first insertion and non-consecutive insertions.
11c line per consecutive insertion after first insertion.
48c line for 6 consecutive insertions.
$1.56 line per month (26 consecutive insertions). Box numbers 11c extra. Covers any number of insertions.
PUBLIC (LEGAL) NOTICES, TENDERS, Etc.—20c per line, first insertion. 16c per line each subsequent insertion.
ALL ABOVE RATES LESS 10% FOR PROMPT PAYMENT

Subscription Rates:

Single copy	$ .05
By carrier, per week, in advance	.25
By carrier, per year	13.00
Mail in Canada, outside Nelson:	
One month	1.00
Three months	2.50
Six months	4.50
One year	8.00
United States, United Kingdom:	
One month	1.00
Three months	3.00
Six months	6.00
One year	12.00

Where extra postage is required, above rates plus postage.

PUBLIC NOTICE

NOTICE

Examinations for the position of Assistant Forest Ranger will be held at the following centres at the dates and times indicated.

Monday, February 26th, 9:00 a.m., Grand Forks.

Wednesday, February 28th, 9:00 a.m., Nelson.

Thursday, March 1st, 9:00 a.m., Nakusp.

Saturday, March 3rd, 9:00 a.m., Cranbrook.

Monday, March 5th, 9:00 a.m., Invermere.

Application forms and full particulars may be obtained from the District Forester at Nelson or the Forest Ranger's office at examination centres. Completed application forms should be forwarded to reach the District Forester by February 22nd, or failing this must be presented to the examiners at the time of the examination.

These examinations are being conducted to establish eligible lists for 1951 fire season employment. From such lists appointments to positions now vacant will be made according to candidates' standings in the examinations.

Candidates must be citizens of one of the nations of the British Commonwealth, and must have resided in British Columbia for one year. The candidate must be physically capable of the work.

Candidates must be 21 years of age.

No examination fee is charged.

NAVIGABLE WATERS PROTECTION ACT
R.S.C. 1927, Chapter 140

THE CONSOLIDATED MINING AND SMELTING COMPANY OF CANADA, LIMITED hereby gives notice that it has, under Section 7 of the said Act, deposited with the Minister of Public Works, at Ottawa, and in the office of the District Registrar of the Kootenay Land Registration District at Nelson, B.C., descriptions of the dock sites and the plans of the said dock proposed to be constructed in Kootenay Lake at Galena Bay in front of Lot Seven hundred and Twenty-one (721) (Calcium Mineral Claim).

AND TAKE NOTICE that after the expiration of one month from the date of the first publication of this Notice, The Consolidated Mining and Smelting Company of Canada, Limited will, under Section 7 of the said Act, apply to the Minister of Public Works at his office in the City of Ottawa, for approval of the said sites and plans.

DATED this 29th day of January, 1951, at Trail, British Columbia.

THE CONSOLIDATED MINING AND SMELTING COMPANY OF CANADA, LIMITED,
per:
P. CLAYTON STEWART
Assistant Solicitor.

Sealed tenders will be accepted up until noon, Feb. 21st, 1951, for moving and grading approximately 65,000 cubic yards of dirt on the Castlegar Airport. Full particulars may be obtained from the undersigned. Lowest or any tender not necessarily accepted.

Castlegar Airport Committee,
Castlegar, B.C.

PERSONAL

WAWANESA MUTUAL FIRE INsurance Co., D. L. Kerr, Agent.

CRESS CALLOUS SALVE — NOW get relief. Your Druggist sells Cress.

YOU CAN RUN A HOME KINdergarten with our help. Canadian Kindergarten Institute, Winnipeg Manitoba.

ALMER HOTEL, OPPOSITE C.P.R. Depot. Clean rooms and moderate rates. $1.50 to $2.00 single, $2.50 to $3.00 doubles. Vancouver, B. C.

ATTENTION SCHOOL BOARD Secretaries. We have a large stock of newsprint, mimeo and bond paper and can fill any order immediately. Daily News Printing Dept., Nelson, British Columbia.

PERSONAL SUPPLIES (RUBBER goods) mailed postpaid in plain sealed envelopes with price list. Six samples 20c, 30 samples $1.00. D. Ralph Mailing House, Box 120, Asbestos, P.Q.

MEN! PERSONAL DRUG SUNdries: 25 deluxe samples, $1.00. Mailed in plain, sealed wrapper. Finest quality, tested, guaranteed. Bargain Catalog free. Western Distributors, Box 1023N, Vancouver, B. C.

LADIES ! DUPREE PILLS. IMproved Formula Dupree Pills to alleviate pain, nervousness, and distress associated with monthly periods. $3.00 per box. Also Cotes Triple-Strength Pills. $5.00 per box. Western Distributors, Box 1023 AN, Vancouver, B. C.

WHAT IS SACA-PELO?
Saca-Pelo is the most remarkable scientific discovery of the age, which will permanently kill the roots of all superfluous hair. Saca-Pelo contains no drug or chemical, and can be applied easily in the privacy of your own home or in

LOR-BEER LABORATORIES
679 Granville St. Vancouver,B.C.

LOST AND FOUND

LOST — BLACK WALLET CONtaining money and pictures, between Occidental Hotel and Clark's Cabins, Ymir Rd. Finder write P.O. Box 42, Nelson.

LOST — UNEMPLOYMENT INsurance book. Finder please leave at Selective Service Office.

SCHOOL AND INSTRUCTION

NELSON BUSINESS COLLEGE—Day and Night Classes.

AUTOMOTIVE MOTORCYCLES, BICYCLES

AUSTIN PRICE RISE FEB. 15th

You can save this money. A small deposit on your Austin will guarantee today's low price on delivery.

NEW AUSTIN DEVON SEDAN
$1680
Plus 3% Tax

USED CAR SPECIALS

1950 Ford Light Delivery
1949 Austin Devon Sedan
1949 Ford Panel
1948 Chevrolet 5-Passenger
1948 Plymouth Sedan
1947 Mercury Sedan
1947 Mercury Light Delivery
1941 Dodge Light Delivery
1940 Ford Light Delivery
1940 Mercury Sedan
1939 Chevrolet Sedan
1938 Plymouth Sedan
1937 DeSoto Sedan
1933 Model B. Coach
1930 Oldsmobile $100
1929 Model A.

TERMS and TRADES

Spot Cash for Late Model, Used Cars

Empire Motors
803 Baker St. Ph. 1135
Nelson, B. C.

ATTENTION AUTOMOBILE OWNERS

What we can do for you:

When you buy an automobile insurance policy. YOU BUY SERVICE. In order to provide that service we have a staff of 5 persons who deal exclusively in insurance. Claims paid in the Nelson Area during 1950 exceeded $20,000.00.

The following companies offer you COVERAGE, PRICE and SERVICE unexcelled in British Columbia:

ZURICH GENERAL ACCIDENT AND LIABILITY INSURANCE COMPANY
The strongest purely casualty company in the world.

MILWAUKEE MECHANICS INSURANCE COMPANY
One of the largest writers of private passenger automobiles in B.C.

HOBSON, CHRISTIE & CO. LTD. COMPANIES
These companies are offering a NO CLAIMS BONUS by which we can save you money on this year's car insurance.

We are INSURANCE ADVISORS, call us for advice or quotations without obligation.

Robertson, Hilliard, Cattell Realty Co. Ltd.
456 Ward St. Phone 1112

SPECIAL OFFER

SAVE $100.00

'40 MERCURY SEDAN
A good clean car. Priced at ... **$825**

'36 FORD SEDAN
This car is in good condition. Priced at ... **$575**

Bill DeFoe's
SUPER SERVICE

ROOM AND BOARD

COMFORTABLE HOME AND care for elderly person or convalescent. Apply Box 4012 Daily News.

BOARD AND ROOM VACANCY for young business man. Phone 1392-X.

PROPERTY, HOUSES, FARMS

FOR SALE

Modern 2-Bedroom Bungalow
Needs some finishing. Grounds all landscaped.
$7500 – Some Terms

Attractive Duplex
One suite rented for $60.00 month. Very close in.
PRICE AND TERMS ON REQUEST

We have two very good, older type, homes, two and three bedrooms, in uphill parts of town, near all schools. Each priced at $6300

Rooming House
in central location.
Price $5570
Can be purchased with all furniture and stoves, etc. for
$6200

C.W.Appleyard & Co. Limited
REAL ESTATE and INSURANCE AGENTS
LIFE—FIRE—CASUALTY
Insurance Dept. Viola McGinn, Sec'try.
T. C. Lambert.
Established 39 years.

Modern 6-Room House
Baker St. — Furnace, Fireplace
$4200

F. A. WHITFIELD
REAL ESTATE and INSURANCE

FOR SALE — THREE ROOM house on 75' x 100' lot in Montrose, B.C. $1800 cash. Apply C. T. Moen, Montrose, B.C.

MACHINERY

MINERS

NOW IS THE TIME TO PREPARE FOR YOUR 1951 OPERATIONS

with

MADE IN CANADA

JOY Mine Equipment

Compressors, Slusher Hoists: 1, 2 or 3-Drum, Scrapers, Air Legs and Drill Jibs, Stopers and Drifters, Rock Drills, Mucking Machines, Diamond Drills and Blasthole Drills, Air Tools, Slusher Blocks, Hose Couplings, Plug Valves, Water Valves, Columns and Parts, Joy Lite, Safety Electric Lighting and Power Connectors,

and

CATERPILLAR
POWER UNITS, ELECTRIC SETS, TRACTORS.

FINNING Tractor and Equipment Co.
NELSON, B.C.
BOX 119 PHONE 930

CONTRACTORS — SAWMILL LOGGING & MINING EQUIPMENT
SEND YOUR ENQUIRIES TO NATIONAL MACHINERY CO., LTD.
Granville Island M.A. 1251
Vancouver, B. C.

FOR HIRE — NEW D-6 BULLdozer for contracting work. Apply to A. Bedwell, Ph. 60-R, Kaslo.

WINTER TRACKS FOR D6 AND RD7 cats in stock. Diesel power units new and rebuilt. Bayes Equipment Co., Cranbrook, B.C.

FOR HIRE OR CONTRACT—D-4 cat, equipped for excavating, roadbuilding, etc. C. Ross, phone 588-R or 1376-L, Nelson.

(Continued in Next Column)

MACHINERY (Continued)

SEE US
FOR EVERYTHING IN THE MACHINERY LINE

including a complete mill, drill bits and rods to mine crushers, Rail and Cars, Ball Mills, Classifiers, Compressors, etc.

QUOTATIONS WITHOUT OBLIGATION.

Nelson Machinery Equipment Co.
214 Hall St. Phone 18

Mining, Milling and Sawmill Machinery, Building and Contractors' Supplies.

"If it's machinery you want, consult us."

WANTED, MISCELLANEOUS

WANTED
ROUGH SPRUCE LUMBER

Straight and/or Mixed Cars
1" and 2" x 4" to 12" — R/L
Price — $51.00 Net F.O.B. Cars Shipping Point.
Prompt shipment.

Reply Box 4464 Daily News.

TOP MARKET PRICES PAID FOR scrap iron, steel, brass, copper, lead, etc. Honest grading. Prompt payment made. Atlas Iron & Metals Ltd., 250 Prior St., Vancouver, B.C. Phone Pacific 6357.

CEDAR POLES, ALL CLASSES and lengths. Larch poles, peeled or unpeeled. Glacier Lumber Co., Box 450, Nelson, B.C.

SHIP US YOUR SCRAP METALS or iron. Any quantity. Top prices paid. Active Trading Company, 916 Powell St., Vancouver, B. C.

WANTED CROQUINOLE BOARD. Mrs. C. Busby, No. 5, Blue Top Cabins.

SHIP YOUR HIDES TO J. P. Morgan, Nelson, B. C.

RAW FURS WANTED

SQUIRREL NOW UP TO 85c—MUSKRAT AND WEASEL $4.50—ALL FUR PRICES SKY-HIGH! The Prices "SHUBERT" now offers are definitely the HIGHEST in years; yes dangerously high. Play safe! Turn your Furs Into dollars QUICK. Existing contracts enable us to pay UP TO these TOP PRICES; SQUIRREL 85c; MUSKRAT and WEASEL $4.50; MARTEN (Dark Interior Heavy) and FISHER (choice Extra Dark) $100.00; BEAVER and OTTER $45.00; MINK (Wild, Dark Interior) $60.00. Complete Price List, on request. Ship IMMEDIATELY every skin you have to our VANCOUVER Receiving Office (No Export Permits necessary). A trial shipment to "SHUBERT" will reveal the wonderfully HIGH Prices, you'll get; HIGER Prices we believe than are available anywhere. Hurry — ship QUICK! Dept. 190, A. B. SHUBERT CO., Winnipeg. Ship to VANCOUVER.

LIVESTOCK, POULTRY AND FARM SUPPLIES, ETC.

HAMBLEY
ELECTRIC CHICKS

Hatched in Calgary or Abbotsford all Government Approved tested flocks. Now is the time to place your order with deposit for March, April, May delivery. Free colored catalogue chicks, turkeys, ducklings, poultry supplies.

J. J. Hambley Hatcheries Ltd.
Calgary, Alta. Abbotsford, B.C.

BURNSIDE CHICKS—WHEN YOU want them, Order early for 1951 delivery to ensure the desired dates. Write for our free poultry handbook. It tells about BURNSIDE CHICKS with 37 years' breeding behind them. Also gives suggested methods of caring for your poultry flock. R.O.P. Sired S.C. White Leghorns; R.O.P. Sired New Hampshires; R.O.P. Sired and Approved Leghorn and Hampshire Crossbreeds.
BURNSIDE POULTRY FARM,
A. E. POWELL, HAMMOND, B.C.

Order your Baby Chicks from the APPLEBY POULTRY BREEDING FARM, MISSION CITY, B. C.
Breeders of Large Type White Leghorns, White Rocks, New Hampshires and Cross Breeds. This farm is successfully operating on a completely non-forcing program. Out-door environment Winter and Summer. Hardy, vigorous, disease resistant stock.

FOR SALE ABOUT 25 TONS salted boiled hay, mixture Red top, wheat grass, Timothy and clover. Also 20-30 Rumley-Oil Pull Tractor, on rubber, good working order. Or will trade for 2 or 3 ton truck. Prefer with van box. I. A Williams, Kaslo, B.C.

FINEST QUALITY R.O.P. - SIRED Rhode Island Red and New Hampshire Chicks. Mixed sex $5 for $25, $10 for 50, $20 for 100, $95 for 500. Pullets at 36c. Cockerels 10c. — TRIANGLE HATCHERY, ARMSTRONG, B. C.

WANTED — HIGHEST PRICES paid for cattle of any kind or age by. Dick Kleef. Phone, wire or write to Dick Kleef, R.R. 1, Nelson. Phone 401-L-4.

(Continued in Next Column)

LIVESTOCK, POULTRY AND FARM SUPPLIES, ETC. (Continued)

"THE CHICKS WHICH GIVE RESULTS"
For over 30 years thousands of successful Poultrymen have been raising these famous chicks. You will make no mistake by following their example. Ten different breeds and cross breeds available to suit every operation. Write for particulars and prices — and remember — "Its Results That Count". Rump & Sendall Ltd., Box N, Langley Prairie, B.C. Vernon, B.C.

JAMESWAY ELECTRIC INCUbator; 600 egg capacity, good condition. A. D. Morrison, Grand Forks, B.C.

LIVESTOCK WANTED — 25 2-month-old calves, either sex. H. Harrop.

FOR SALE—REGISTERED AYRshire bull, 4 yrs. Quiet, sure, fine animal. Box 46, Fruitvale, B.C.

FOR SALE — 10 4-MONTH-OLD hogs, $35.00 each. H. Harrop.

WANTED — TWO PIGLETS. P.O. Box 71, Nelson, B.C.

BOATS and ENGINES

FOR SALE — 1 STAR MARINE conversion, marine clutch, water pump, shaft and propellor. All good running order. Apply Box 4016 Daily News.

BUSINESS OPPORTUNITIES

BILLIARD PARLOR FOR SALE, in Trail. Owner leaving town. For particulars write Box 4483 Daily News.

CLASSIFIED DISPLAY

BUDGET BLITZED?
GET A
Friendly Loan
Up to $1.000 LOANS LIFE INSURED AT NO EXTRA COST
NIAGARA FINANCE COMPANY LTD.
SUBSIDIARY OF INDUSTRIAL ACCEPTANCE CORPORATION LTD.
SUITE 1
Phone 1095 560 Baker St.

Market Trends

NEW YORK, Feb. 9 (AP)—Late selling put a deep crimp in advancing prices.

Gains of better than $2 a share were cut back in the final hour to a little better than a dollar a share.

The selling was general but never reached an alarming size.

The volume of business expanded markedly as prices advanced. The total came to an estimated 2,600,000 shares, around the best of the week. Yesterday it was 2,020,000 shares.

Canadian issues were mixed with Hiram Walker up ¾, Canadian Pacific up ⅝ and Distillers Seagrams up ⅜. International Nickel was up ⅛. Dome Mines and McIntyre were both down ⅛.

TORONTO (CP)—Mounting demand sent prices rolling upward.

Industrials climbed with gains that ranged up to $3 and Western oils advanced over a broad front. Base metals were ahead with moderate gains and golds firmed. Both the industrial and western oils indices touched new all-time peaks during the day.

Trading was more active than yesterday and volume was about 2,300,000 shares.

Steels and papers paced industrials with solid columns of plus signs. Constructions, foods, liquors refining oils, banks, textiles, manstores showed a majority of gains. Manufacturing companies and utilities tended mixed.

Industrial gains were more than three times as numerous as losses.

MONTREAL, (CP) — Industrials rose strongly to new high ground in active trading.

Gains near the close ranged from small fractions to as much as four points in one case and outnumbered losses by a five to one margin.

Textiles featured the industrial section, where all groups were up. Consolidated textile rose 2½ points for a new high of 26⅝ under a turnover of more than 6000 shares.

MacLaren paced an otherwise fractionally stronger utility list with a two point jump to a new high of 48.

Mines displayed a narrowly irregular tone, while Western oils held firm to small early gains. Trading was slow in comparison to the industrial turnover.

LONDON (Reuters)—London was quiet while awaiting developments in the British dock-strike situation. Price movements were mixed but mainly to higher levels.

British funds, however, encountered small routine sales and declined by 1-16 but there was further support for leading industrial issues with the reinvestment of the proceeds from sales of steel shares.

VANCOUVER, Feb. 9 (CP) — Metals and oils surged ahead giving the market one of its bussiest days in the 1st 12 months. Golds were steady. In base metals, Western Uranium advanced .10 to 1.80, Silver Standard .04 to 2.90 and Van Roi .0½ to .45.

Winnipeg Grain

WINNIPEG, Feb. 9 (CP)—Winnipeg grain cash prices:
Oats, No. 1 feed, 98½.
Barley, No. 1 feed, 1.51⅛

Buy and Sell the Classified Way

TORONTO STOCKS

MINES (Closing Prices)	
Acadia Uranium	.43
Akaitcho	1.27
Amal Larder	.22
American Y. K.	2.80
Anglo Huronian	12.50
Arjon	.39
Atlas Y. K.	.15
Aumaque	.27½
Aunor	3.25
Bagamac	.26
Base Metals	.68
Bevcourt	.52
Bobjo	.16½
Brewis R. L.	.13
Broulan	.89
Buff. Can	.31½
Calliman	.26
Campbell R. L.	2.50
Can Mal	.76½
Castle Treth	2.49
Central Patricia	.64
Central Proc	.22
Centremaque	.18
Cleskirk	.11½
Chimo G.	.32½
Cochenour	1.76
Conaiurum	.72
Cons Beatty	.66
C M & S	147.50
Conwest	2.30
Detta R. L.	.14
Discovery	.36
Dome	18.00
Donalda	.62
East Malartic	1.45
East Sullivan	9.40
Elder Gold	.56¼
Eureka	1.23
Falconbridge	12.50
Frobisher	4.20
Giant Yel	7.15
God's Lake	.49½
Goldale	.21
Gold Eagle	.10
Golden Manitou	6.60
Halcrow	.17
Hardrock	.32
Harricana	.19½
Hasaga	.54
Hedley Mas	.76
Heva	.13½
Hollinger	15.00
Hudson Bay	60.50
Inspiration	.54
Int Nickel	41.75
Joliet Que	.92
Kayrand	.22
Kenville	.24
Kerr Addison	18.50
Kirk-Hudson Bay	.57
Kirkland Lake	.91
Kirk Townsite	.16
Lake Dufault	1.09
Lakeshore	10.25
Lake Wasa	.35
Leitch	1.08
Little Long Lac	.81
Louvicourt	.26
Lynx	.15
MacDonald	1.21
Macassa	2.07
MacLeod Cock	3.65
Madsen R. L.	2.63
Magnet	.29
Malartic G. F.	2.58
Marcus G.	.10
McIntyre	64.00
McMarmac	.10
Mining Corp	19.50
Moneta	.39
Mylamaque	.12½
Negus	1.06
New Calumet	3.50
New Goldvue	.30
New Jason	.20
New Lund	2.15
Nicholson	.22½
Nipissing	2.25
Noranda	80.50
Normetals	5.40
Norseman	.14½
O'Brien	1.47
Orenada	.11
Osisko	1.55
Pamour	.98
Paymaster	.68
Pend Oreille	9.00
Pickle Crow	1.75
Pioneer	2.18
Porc Reef	1.25
Powell Rouyn	1.08
Preston E. D.	1.60
Quebec Lab	.23
Quebec Man	2.70
Quemont	28.50
Roche L. L.	.10
San Antonio	2.75
Sen Rouyn	.25
Shawkey	.23
Sherritt Gordon	4.25
Sigma	7.10
Silvermiller	1.43
Silanco	.35
Siscoe	.92
Sladon Mal	.65
Stadacona	.42
Starratt Olsen	.71
Steep Rock	9.00
Surf Inlet	.16
Sylvanite	1.25
Teck Hughes	2.20
Torbrit	1.75
Trans Cont Res	.80
United Keno	10.50
Ventures	14.85
Violamac	.75
Waite Amulet	13.75
OILS	
Anglo Can	6.45
Atlantic Oil	3.00
B. A. Oil	34.00
Calgary & Edmonton	12.25
Calmont	1.10
Central Leduc	2.70
Chemical Research	1.00
Dalhousie	.40
Davies Pete	.27
Decalta	.25
Del Rio	1.28
Eastcrest	.15
Federated Pete	7.60
Highwood	.13
Home	17.85
Imperial Oil	35.15
Inter Pete	16.65
Nat Pete	1.82
New Pacalta	.12
Okalta	2.92
Pacific Pete	9.80
Royalite	14.75
Roxana	.31
Tower Pete	.39
United Oils	.68
INDUSTRIALS	
Abitibi	59¾
Algoma Steel	33½
Aluminum	98¾
Argus	12½
Atlas St	15½
Beattie Bros	11⅞
Bell Telephone	41
Brazilian	26
B. C. Electric	86¼
B C Packers A	15
B C Packers B	14
B C Power A	31½
B C Power B	6¼
Brown Co	12⅞
Brown Co pfd	146
Building Products	35
Bruns A	43
Burns B	33
Canadian Celanese	65
Can Malting	51½
Can Packers A	44
Can Packers B	35¾
Canadian Breweries	20
Canadian Car & Fdy	17¼
Canadian Car & Fdy A	18½
Canadian Dredge	49
Canadian Steamships	38
Canadian Pacific Rly	29⅛
Cockshutt	30½
Cons Mining & Smelting	148½
Dist Seagrams	32½
Dom Foundries	45½
Dom Steel & Coal B	34½
Dom Tar & Chem	35
Eddy Paper	23
Fany Farmer	33¼
Ford A	57
Gatineau	18½
Gen Steel Wares	18¾
Goodyear	103
Goodyear pfd	52½
Great Lakes	35¼
Great Lakes pfd	48
H R MacMillan A	20⅞
H R MacMillan B	21
Imp Tobacco	12¾
Int Nickel	41⅞
Kelvinator	17⅞
Laura Secord	15¾
Loblaw A	32⅞
Loblaw B	34
Massey Harris	64
Mercury Mills	525
Moore Corp	26¼
McColl Frontenac pfd	98
Nat Steel Car	30
Ogilvie Flour	25
Powell River	70
Russ Industries	23
Shea Brew	16¼
Simpsons A	39¾
Simpsons pfd	99½
Steel of Canada	33¾
Steel of Can pfd	35
Standard Chemical	12¾
Union Gas of Can	19½
United Corp B	42½
United Fuel A	60
United Steel	10⅛
H Walker	60
Western Grocers	45
Weston George	32
Winnipeg Electric com	44½

British Press Needs Canadian Newsprint

LONDON, Feb. 9 (CP)— A. J. Cummings, political correspondent of the Liberal News Chronicle, today devoted his entire column—some 1500 words — to Britain's newsprint situation.

He said it is so bad, Britain should follow France's example and send a top-level spokesman to Washington and Ottawa in a quest for new methods of distribution. Cummings said that in a "war situation" some British papers would disappear altogether.

"If the huge American consumption of newsprint were to be reduced by less than 10 per cent," he wrote, "sufficient Canadian supplies would be available to relieve materially the newsprint famine in Britain, France and other countries."

Vancouver Stocks

Closing Prices

MINES	
Bralorne	6.75
Canusa	.10
Cariboo Gold	1.20
Grandview	.40
Hedley Mascot	.75
Highland Bell	1.01
Int C & C	.35
Kootenay Belle	.64
Pend Oreille	9.00
Pioneer Gold	2.20
Quatsino	.18
Sheep Creek	1.75
Silver Ridge	.09
Silver Standard	2.95
Wellington	.03
Western Exploration	.75
Western Uranium	1.82
OILS	
Van Roi	.46
Anaconda	.18
Anglo Canadian	6.50
A P Cons	.45
Cal & Ed	12.75
Calmont	1.14
Home	18.15
Okalta Com	2.95
Pacific Pete	9.75
Vanalta	.23
INDUSTRIALS	
Capital Estates	24.00
Alberta Dist	3.25

Calgary Livestock

CALGARY, Feb. 9 (CP)—The Calgary livestock market was closing today in line with the week's advance. Offerings continued light, 226 cattle and calves. Butcher steers were barely steady, but butcher heifers were fully steady. The odd, strictly choice steer sold Thursday at $33.40.

Cows were 50 cents or more higher for the week and bulls were steady.

Cows were 50 cents or more higher for the week and bulls were steady. Replacement cattle were steady at the week's advance, and calves steady.

Yesterday's sales were 489 cattle, 103 calves, 311 hogs and 41 sheep, compared with 419 cattle, 94 calvs, 422 hogs and seven sheep a year ago.

Good to choice butcher steers 31-32.50; common to medium 26-30.50. Good to choice butcher heifers 29.50-31.50; common to medium 26-29. Good cows 24-25.50; common to medium 22-23.75; canners and cutters 18.50-21.75. Good bulls 27-27.50; common to medium 24-26.50. Good stocker and feeder steers 30.75-32; common to medium 26.50-30.50. Good veal calves 33.50-36.50; common to medium 27-32.

DOW JONES AVERAGES

30 industrials 254.24 up .90.
20 rails 89.73 off .22.
15 utilities 42.52 up .03.
65 stocks 95.61 up .12.

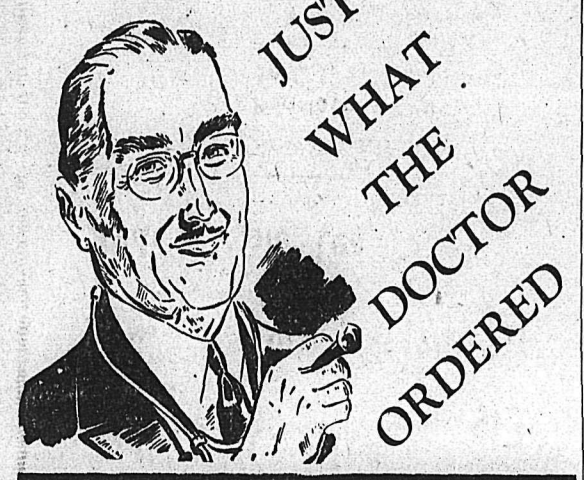

MANN'S
DRUG STORE

A garnet of 89,000 carats, or about 42 pounds, found in Brazil is believed the biggest of its quality ever discovered.

CAMPBELL, SHANKLAND & IMRIE
Chartered Accountants
Auditors
560 Baker St. Phone 235

Philco Radio
Sales and Service
Jeffery Radio Service
Phone 1302 446 Ward St.

PACKERS FAVOR STRIKE

VANCOUVER, Feb. 9 (CP) — A vote taken in seven Buckerfields, Ltd., plants has shown employees in favor of strike action to back wages and hours demands, the United Packinghouse Workers Union said today.

Employees in Vancouver, Victoria, Sidney, Abbotsford, Langley, Haney, and Mission seek a wage boost of 15 cents an hour and a 40-hour week.

FLEURY'S Pharmacy
Prescriptions
Accurately Compounded
Med. Arts Blk.
PHONE 25

11 Men Founded Scouting in Nelson; One Still Living

In November, 1909, eleven Nelson men got together and as a result of their meeting the Scout movement was started in Nelson. The movement had begun in Canada that year.

Of these 11 men, only Ven. Archdeacon F. H. Graham of Trail is living.

At the annual meeting of the Nelson and District Boy Scout Association, it was decided to write a letter to Archdeacon Graham in recognition of his work in fostering scouting in Nelson and District.

The following is a record of the first minutes:

"At 8:30 p.m., on the 22nd of Nov. 1909, a meeting was held in the office of Mr. Bullock Webster to consider the steps necessary to be taken for the formation of a detachment of the Boy Scouts in the Nelson District.

"Those present were Rev. Graham, C. W. Busk, C. G. Broadwood, S. A. Kelly, R. Markham, Leslie Craufurd, Bullock Webster, D. O. Thomas, C. A. Bateman, H. H. Currie, G. S. A. Krigg.

"Rev. Graham was appointed Chairman.

"After explanatory addresses by the Rev. Graham and Mr. Markham the following resolutions were passed:

"1. That is is desirable that a branch of Boy Scouts be formed in the City and District of Nelson.

"2. That all those present be appointed members of local committee with power to add to their numbers.

"The meeting then proceeded with election of officers. The following were appointed: Chairman, Mr. L. Craufurd; Secretary, Mr. G. S. A. Krigg; Scout Master, Mr. S. A. Kelly.

"3. That the Scout Master be authorized to purchase such books as may be necessary to inaugurate the movement.

"4. That two patrols of six boys each be formed immediately.

"5. That the Secretary be instructed to write to headquarters to obtain permission for the boys to wear their knees covered.

"6. That a selection committee be formed, the said committee to consist of Chairman, Scout Master and Rev. Graham.

"7. Moved that Rev. Graham and Mr. Markham see Major Stewart as to possibility of obtaining the use of the Armoury to train the boys in.

"The meeting was moved adjourned.

"Signed, Leslie Craufurd, Chairman.

Creston Scouts to Have Apple Day

CRESTON, B. C., Feb. 9—Under the supervision of Tak Tayota, the Valley Scouts will have an Apple Day Feb. 17 in Creston and throughout the district, the proceeds to be used for Scouting publicity and general reorganization.

The effort also affords a method of selling Canadian apples, thus helping a basic industry of the nation.

The Apple Day is being held in conjunction with National Scout Week, which is now in effect.

LONDON (CP) — The Kensington Council made a special plea to amateur artists who use the town hall canteen. The notice says: If you must doodle or draw to drive home a point, the manageress will provide paper.

Funeral Service for Creston Resident

CRESTON, B. C., Feb. 9—Death came to Mrs. William Henderson at the Creston Valley Hospital following a prolonged illness.

Mrs. Henderson was born May 4, 1881, in Michigan, and in 1911 came to Saskatchewan, where the family was engaged in farming at Mazenod, until they retired and moved to Creston in 1945. In 1948 the Hendersons celebrated their 50th wedding anniversary.

She is survived by her husband, nephews and nieces, family of Mrs. E. Dawson and Mr. and Mrs. Claude Paine of Creston. A son, Gerald, died some years ago.

Deceased was affiliated with the United Church, and throughout her life has devoted her efforts towards church work.

Funeral services were from the Trinity United Church, with the Rev. A. O. McNeil officiating. Mrs. H. Young was organist.

Pallbearers were Gordon and Frank Glavin, Henry Zado, James Romano, B. Webb and W. Kilbeck.

Interment was in the Forest Lawn Cemetery.

TEST FOLDING WHITE CANE

TORONTO, Feb. 9 (CP) — A folding model of the familiar white cane is being tried out by blind persons across Canada.

The Canadian National Institute for the Blind arranged a demonstration of it here in connection with the current White Cane Week.

The cane is made of four tapered sections of aluminum held together with surgical elastic. It will fit neatly into the inside pocket of a man's suit coat.

Instruct Firemen On Resuscitation

NAKUSP, B. C., Feb. 9 — The weekly firemen's meeting was held in the Legion Rooms. Practice and instruction in resuscitation took place. Dr. Maxfield and Matron McGavin were present as guests. Later discussion took place on a proposed telephone bridge party and concert in aid of the Fire Brigade.

SELL THE CLASSIFIED WAY

HAVE YOUR FURNITURE EXPERTLY RECOVERED
at the
Nelson Upholstery
409 Hall St. Phone 146

Satisfaction Guaranteed on
Ellison's Vita B
All Purpose Flour
ELLISON MILLING & ELEVATOR CO. LTD.

Have the Job Done Right
VIC GRAVES
MASTER PLUMBER
PHONE 815

FOR DEPENDABLE
PAINTING AND PAPERHANGING
See
MURPHY'S
Phone 555 745 Baker St.

WIGINTON MOTORS LTD.
PONTIAC — BUICK
G.M.C. TRUCKS
Metal and Paint Work Specialty

MAKE YOUR CLOTHES LINE OUR TELEPHONE LINE
WEST KOOTENAY STEAM LAUNDRY
PHONE 1175 — 182 BAKER ST.

J. A. C. LAUGHTON
OPTOMETRIST
VISUAL TRAINING
Medical Arts Building
Suit 206 Phone 141

Donald E. Hunter
OPTOMETRIST
431 Baker St. Phone 333

THOMPSON
FUNERAL HOME
"Distinctive Funeral Service"
AMBULANCE SERVICE
515 Kootenay St. Phone 361

Haigh
Tru-Art
Beauty
Salon
576 Baker St.
Phone 327

RADIATORS
CLEANED & REPAIRED
RECORING
Jim's Radiator Shop
301 Ward St. Phone 63

NEW IMPROVED SHRINK-PROOF
SUPER SOX
We have just received another shipment of these Blended Nylon and Wool Socks.
Guaranteed 3 months' wear, or 3 new pair.
$1.35 Pair,
3 Pairs $4.00
Emory's Ltd.
THE MAN'S STORE

THE WARDROBE
Ladies' and Gents' Tailors
Cleaning — Repairing
Alterations
PHONE 1256
P.O. BOX 36 — NELSON, B.C.

Dine Out

WHEN GIRLS GET TOGETHER
. . . for business or social talk, fine food in attractive, warm surroundings is always pleasant. Plan to dine with us often.
Luncheon 12 Noon to 2.00 P. M.
Dinner 5.45 P.M. to 8.00 P.M.
Don't miss the Silver Spur Square Dance tonight at 8 p.m.
HUME Dining Room
Phone 787 Nelson, B. C.

Why Pay More?

USED CAR VALUES
TO OUT OF TOWN CUSTOMERS
who purchase any of the used cars or trucks listed below. TWO DAY hotel accommodation will be SUPPLIED FREE

1950 Pontiac Deluxe Sedan
Four door. Two-tone paint, air conditioner, radio, seat covers. $2250

1949 Pontiac Sedan
Four door. Air conditioner, sun visor and back-up light. $1825

1949 Dodge Sedan
Four door. Air conditioner, low mileage. $1750

1949 Flying Standard
Heater. $750

1947 Buick Streamliner
Air conditioner, custom radio, automatic turn signals. $1650

1946 Chevrolet Sedan
Four door deluxe. Under-seat heater. $1300

1937 Ford Coupe
Heater. $750

1937 Studebaker
Heater. Good condition $675

1949 Ford ½-Ton
Heater and defroster. $1325

1947 Mercury ½-Ton
Heater and defroster. $900

1946 Maple Leaf 3-Ton
Two-Speed axle. Good rubber. $1425

NOW ON DISPLAY
1951 Pontiacs – Vauxhalls and G.M.C. ½-Ton Pickups

Wiginton Motors Ltd.
Phone 122 Nelson, B. C.

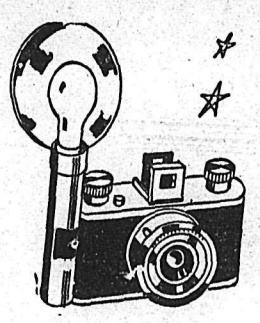

Indoor Fun
on
Winter Nights
with a
Flash Camera
Take indoor pictures of children, parties, groups, social and sporting events, with a simple flash attachment to your camera. An inexpensive flash gun can make any evening exciting. Let us show you how easy it is.
INDOOR PHOTOGRAPHY SUPPLIES
Flash Cameras
Flash Attachments
Kodak Films
Photoflood Lamps
Vogue Studio
460 Ward St., Nelson, B. C.

STOCK UP YOUR MEDICINE CABINET
ASPIRIN TABLETS
BORACIC ACID
FRIARS BALSAM
CAMPHORATED OIL
TANJEL for Burns
BANDAGES and GAUZE
COTTON-WOOL
BAND-AIDS
Etc., Etc.
We Have Complete Stocks
"Your Rexall Store"
CITY DRUG CO.
Nelson's Modern Pharmacy
Phone 34 Day — 807-R Night
BOX 460

We are pleased to announce that
AL HERCHUK
has joined the staff of
JACK BOYCE'S MEN'S SHOP
Al is well known in the City, especially among the bowlers. He hails from Edmonton and has lived in Nelson the past four years.

A Radio is the main source of Entertainment in your home.
Don't neglect it.
Have it checked regularly at
WELLS Service Shop
NELSON, B. C.

SEE THE
SILVER SPURS EXHIBITION
OF
WESTERN SQUARE DANCING
8 P.M. TONIGHT
at the
NELSON CIVIC CENTRE
After the two-hour show by the talented group of 30 Spokane artists, there will be Public Dancing.
COME ONE — COME ALL
PROCEEDS FOR NELSON HIGH SCHOOLS' BAND
SPONSORED BY NELSON ROTARY CLUB
Admission: Adults 75¢ Students 35¢
Tickets Available from Rotary Club Members, High School Students or from Coventrys' or Vogue Studio.

This Is a
Special Invitation
to see the
NEW '51 PLYMOUTHS
at
PEEBLES Display Room
TODAY
"JEWELS" Of the Year
Plymouth Concord
Plymouth Cranbrook
Plymouth Savoy

Doors Open 8 a.m. to 7 p.m.
PEEBLES MOTORS LTD.
CHRYSLER – PLYMOUTH – FARGO – DUNLOP TIRES
Phone 1090 • Nelson, B.C.