PROVINCIAL LIBRARY VICTORIA B.C.

R61 31 Dec 49 Provincial Librarian Victoria B.C.

612


# Nelson Daily News

VOLUM... 5 CENTS A COPY NELSON, BRITISH COLUMBIA, CANADA—MONDAY MORNING, MAY 17, 1948 NUMBER 22


**WEATHER FORECAST**

Kootenay: Cloudy with a few scattered showers, clearing late Monday afternoon. Winds light. Little change in temperature. High at Cranbrook 68, Crescent Valley 70.

Surprise Winner . . .

# Castlegar Wins Intercity Cup

### Trail Slips Into Third Place After Holding Lead Three Days; Forks Second

Castlegar, by a surprise turn, overtook Trail in highest average marks Saturday, to capture the Hume Intercity Challenge Cup and ring the curtain down on the fifteenth annual Kootenay Musical Festival.

Presentation of the Cup, awaited with keen interest by a capacity audience in Civic Theatre, was made by Ross Fleming, President of the Nelson Musical Festival Association.

Final standings in the race, conclusion of which signifies the Kootenay centre with quality of Festival entries, were:

| | |
|---|---|
| Castlegar | 85.66 |
| Grand Forks | 85.33 |
| Trail | 85.00 |
| Rossland | 84.66 |
| Nelson | 84.40 |
| Creston | 83.50 |
| Cranbrook | 83.33 |

Trail was favored to win the coveted award after taking an early lead Wednesday, first day of the Festival. It maintained the front position until Friday night when the nearest contender was Grand Forks.

**The Cup is awarded annually to the city with the highest average marks among first place winners, and having five or more entries and two or more first place winners. Trail had 45 first place winners, Nelson 42, Grand Forks 6, Castlegar 3, Cranbrook 3, Rossland 3 and Creston 2.**

Nelson won the Cup last year with an 86.07 average.

**11 CHOIRS HEARD**

Saturday was choir day in the four-day event. It is estimated, because of the numbers of groups that participated, nearly 400 singers mounted to the stage during the sessions.

Eleven choirs or similar groups were heard, eight being from Trail alone. They were Third Trail Girl Guides, Knox United Church Junior Choir of Trail, East Trail United Church Junior and Senior Choirs, Cranbrook United Church Junior Choir, Kiwanis Male Voice Choir of Trail, Cecilian Choir of Trail, Nelson Junior High School Glee Club, Cranbrook High School Choir, The Women's Musical Club of Trail, First Presbyterian Church Senior Choir of Trail and the Trail Male Chorus.

Numerous cups, trophies and plaques, posted for championship and class winners, were distributed through the day.

**NELSON HAS VOCAL WINNERS**

Cups went to Bach pianoforte, and ladies' and men's vocal solo champions, the latter two being Mrs. Marjorie D. Bradshaw and Paul Hielscher of Nelson, respectively. Announcement of their victory was made in the evening.

(For other festival stories see Pages 2 and 3.)

## SON BORN TO 76-YEAR-OLD TURKISH WIFE

ISTANBUL, Turkey, May 16 (AP)—Istanbul newspapers said a boy was born Saturday to the 76-year-old wife of 28-year-old Ahmet Atesh.

BOGOTA, Colombia, May 16 (AP)—A dispatch in the newspaper El Tiempo from Medellin, in Northwestern Colombia, said the 54th child of Candido Zapata was baptized yesterday. Zapata's first wife had 14 children, his second 12, his third 18, and his present wife 10.

## U.N. STUDIES POSSIBLE MOVE ON INVASION

### Call Hasty Meeting For Today; Delegates Await Instructions

### EGYPT SENDS NOTE

By NORMAN ALTSTEDTER
Canadian Press Staff Writer

LAKE SUCCESS, N.Y., May 16 (CP)—Members of the United Nations Security Council tonight pondered what action to take following Egypt's admitted invasion of Palestine and Israel's demand for sanctions or actual U.N. military force to stop it.

**The 11-member Council meets Monday to consider its next move. At an extraordinary session Saturday members hesitated to discuss the important issue pending instructions from their Governments.**

Given the shortest notice in the Council's three-year history, members assembled at the instruction of Alexandre Parodi of France, Council President for May.

**"PEACE" MAKERS**

The meeting was precipitated by a formal note from Egypt's foreign minister announcing his Government's action.

Mahmoud Bey Fawzi, Egyptian delegate, expanded on the note, denying that his country was an aggressor. He declared the Jews in Palestine were a rebellious minority and that Egyptian forces entered the Holy Land to bring peace.

The Jewish state at the same time served notice she will defend herself but expected U.N. action immediately. Dr. Mordecai Eliash, Jerusalem lawyer and representative of the Jewish agency, urged the Council to apply stringent measures against the Arab states.

The Council in extreme cases is empowered to take action by sea, air or land forces. However, no U.N. armed force has been formed due to disagreement between Russia and the four other permanent members of the Council.

**U.S. WORKS ON POLICY**

By JOHN M. HIGHTOWER

WASHINGTON, May 16 (AP) — Top Government officials were reported today to be considering what policy the United States should pursue with respect to Jewish claims for backing by the United Nations Security Council against Arab assaults on the new state of Israel.

Inforants said the American position almost certainly would be made known at Monday's Security Council session at Lake Success, N.Y.

Authorities here generally expected that the American attitude would be one of strong support for the existence of the new Jewish state and its right to defend itself against Arab invasion. It was by no means clear, however, whether President Truman and State Secretary Marshall would take the position that Arab invasions constitute formal aggression within the meaning of the United Nations charter.

## Black Knights' Grand Master

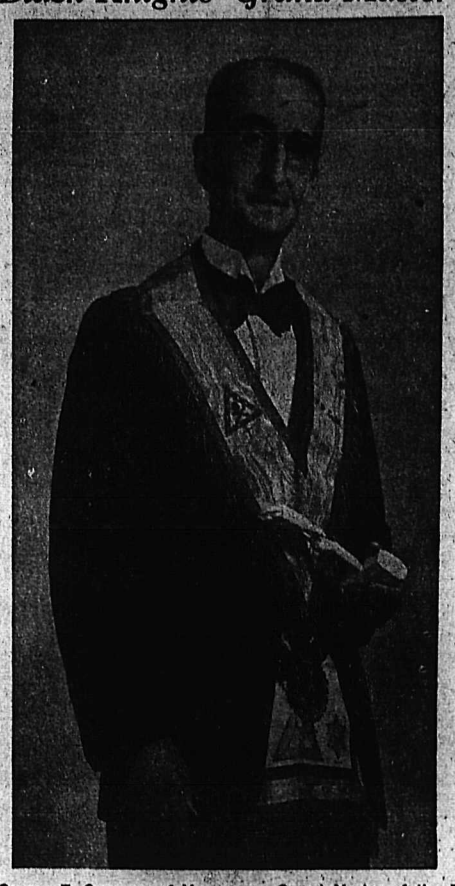

George F. Cameron of Vancouver, Grand Master of the Royal Black Knights of Ireland, and a Past Grand Master of the Loyal Orange Association in British Columbia, who will be in Nelson this week. He will preside at the 44th annual session of the Grand Black Chapter of B.C., Royal Black Knights of Ireland, which will convene in the I.O.O.F. Hall Tuesday prior to opening next day of the Grand Orange Lodge of B.C. 48th annual session, Wednesday and Thursday.

# Arab Planes, Big Guns Pound Jewish Centres

### Tel Aviv Target for Bombers; Hagana Claims Tommies Attacked; Five Arab States in Invasion

**TEL AVIV, May 16 (CP)—Enemy planes bombed Tel Aviv four times today and Hagana reported British troops had been machine-gunned by the Egyptian Royal Air Force in Southern Palestine.**

**Today's four raids made eight enemy air raids over this city since the new Jewish state of Israel was set up less than 48 hours before.**

**(A Defence Ministry source in Cairo was quoted by Reuters as saying that the Egyptian Air Force planes had carried out attacks today "destroying" the port area of Tel Aviv.)**

**Hagana reported that two Arab planes were believed shot down this morning.**

By MAX BOYD

CAIRO, May 16 (AP)—The invasion armies of five Arab states hammered away with air and artillery attacks today at outlying Jewish settlements in Palestine, dispatches from Arab capitals said.

An official Arab military source in Amman, capital of Trans-Jordan, said the Egyptian army had occupied the town of Madjal, 14 miles North of Gaza on the Palestine coastal plain. This source also said Syrian forces had occupied Samakh, South of Galilee.

The Egyptians were reported setting up civil administrations in all occupied areas.

An Arab Legion communique said Legion troops, still moving into Palestine as planned, accepted the surrender of the Jewish settlement of Kfar Etzion plus the colonies of Naureen, Baysun, Rifodina and Sacara.

The Legion claimed it took 300 prisoners, including 86 women and children. The communique said the women and children were turned over to the Red Cross in Jerusalem while the male prisoners were interned.

Captured supplies and ammunition were distributed among local Arab volunteers, the communique said.

**AIRFIELD TAKEN**

It added that Lydda Airfield was captured yesterday by the Arab liberation army along with Kalandiya colony and an adjoining airfield between Jersualem and Ramallah.

**In Cairo the United States Embassy said the Egyptian Air Force had seized four transport planes which the Trans-World Airline had agreed previously to sell to Saudi Arabia.**

**S. Pinkney Tuck, United States Ambassador, asked Premier Mahmoud Fahmy Nokrashy Pasha to review the action. Egypt had offered to buy six planes but Saudi Arabia submitted a higher figure, American sources said. The planes became surplus with recent curtailment of Ethiopian Airlines, a T.W.A. subsidiary.**

**JEWISH SUCCESSES**

Hagana, now the army of the new Jewish state, claimed three successes today.

1. Jewish forces were besieging the all Arab seaport of Acre, North of Haifa, and its surrender was expected at any moment.

2. Jewish forces battling for control of the Jerusalem-Tel Aviv road, have captured the strategically important Arab village of Deir Ayoub, at the foot of the Bab El Wad Pass, some 14 miles South of Jerusalem.

In the same area, Hagana claimed the capture of Latrun, former British detention camp for Jews, on the Jerusalem road.

3. At least 200 Arab soldiers were killed in fighting for Malakir village, on the Lebanese frontier.

## WEIZMANN NEW ISRAEL PRESIDENT

### Gained Balfour Declaration; Backed By Ben-Gurion

### ZIONIST LEADER

TEL AVIV, May 16 (AP) — Dr. Chaim Weizmann tonight was elected President of the Council of the Israel Government, a post tantamount to provisional president of the new Jewish state.

The election took place at the first meeting of the 37-member State Council.

Weizmann was known to have been supported for the presidency by David Ben-Gurion, Prime Minister.

Weizmann, who is 73, was instrumental in securing the Balfour Declaration of 1917 on a national home for the Jewish people in Palestine.

In 1918 he went to Palestine as head of the Zionist Commission officially recognized by the British Government in order to act as the liaison between the military authorities and the Jews of Palestine.

From 1918 to 1931 he was president of the World Zionist Organization.

## ONLY $10 MAY BE SENT U. S. WITHOUT PERMIT

### Slash Amount Hotels, Stores May Hold From $500 to $250

OTTAWA, May 16 (CP) — The amount of money which Canadians can send to the United States without a permit has been reduced from $25 to $10, the Finance Department announced Saturday.

At the same time, the amount of U. S. funds which merchants, hotel-keepers and others ordinarily serving tourists, may keep on hand without special authorization from the Foreign Exchange Control Board was reduced from $500 to $250.

Doctors, lawyers, and other professional people, in future must "ordinarily" obtain payment in U.S. dollars for services they render to residents of the U. S. dollar area.

This rule does not apply to professional services to tourists, which may still be paid for in Canadian funds.

The changes were put into effect by amendment to the Foreign Exchange Control Regulations. The $25 remittance rate was set last October.

## Married Couple Six Days Ago, Will Lead Funeral Today

VANCOUVER, May 16 (CP) — Rev. Hugh M. Rae will preach the funeral service Tuesday for a couple he married six days ago.

Rev. Rae officiated at the marriage of Mr. and Mrs. Dawson, both 20, here last Monday night. Both were killed in an automobile crash near Eugene, Oregon, Wednesday while travelling to Mexico for their honeymoon.

## Reds in Sheepskins Fail

**PEIPING, May 17 (Monday) (AP)—Chinese Communists disguised themselves as sheep in a bold but futile attempt to breach the walls of beseiged Yinghsien, in Shansi Province.**

**This Chinese version of the ancient Trojan horse technique was reported today by headquarters of Gen. Fu Tso-Yi. Several score Communists draped in sheepskins mingled with a herd of more than 100 sheep.**

**The herd was driven toward the Southeast walls of the city. There Communists attempted to breach the wall with explosives. Another force of Reds attacked the Southwestern walls simultaneously. But the defenders drove off both bands, headquarters reported.**

**Yinghsien has withstood 31 days of siege. Fu said the defenders are outnumbered about 20 to one.**

## $9000 KOOTENAY UNITED CHURCHES MISSION TARGET

VICTORIA, May 16 (CP)—Missionary work of the United Church will cost $825,000 more than 1947 estimates. United Churches in Canada will be asked to increase their annual contribution to $3,000,000 by 1950.

Decision to raise annual missionary financial expenditures was made Saturday by the C.C. Conference in session here.

Increased cost in Canada and abroad, and additional demands on the churches during 1947 were given as the reason for the new levy.

Total objective for B.C. is $160,000 divided into seven areas:

Vancouver $80,000; Victoria $30,000; New Westminster $18,200; Kamloops-Okanagan $16,000; Kootenay $9000; Prince Rupert $4800 and Cariboo $2000.

Balance of the $825,000—$665,000—will be found in the eight other Canadian provinces.

## Second Labor Member Expelled

SCARBOURGH, England, May 16 (AP)—The Labor Party tonight expelled Alfred Edwards, House of Commons member who has criticized Government plans to nationalize the steel industry.

The expulsion, second such action against a Labor M.P. in less than a month, came as Britain's ruling party prepared to open its annual congress here tomorrow.

The Labor Party executive recently demanded that Edwards write a letter promising to toe the party line. He wrote the letter, but apparently it was unsatisfactory.

The move to oust Edwards followed action against the left wing of the Labor Party last April 28 when John Platts-Mills was tossed out and 21 others were required to pledge party loyalty.

That storm developed after the left-wing group sent a telegram to Communist-allied Italian Socialists wishing them luck in the April elections.

The executive passed a resolution tonight condemning recent executions of Leftist guerrillas and others in Greece. It noted with approval that the British Government had asked the Athens regime not to "resort to any but legal measures."

## New Oil Rig To Probe Four Miles Deep for Buried Sea Bottoms

TULSA, Okla., May 16 (AP) — The big fellow, the world's first oil rig made to drill a hole four miles deep, is set up here at the International Petroleum Exposition, attended, among others, by 20 of Alberta's leading oil company executives and engineers.

It will hunt for buried sea bottoms as one of the next steps in United States oil production. This means sea bottoms now far from the ocean.

The world's deepest wells up to now are at Caddo County, Oklahoma, 17,823 feet, and near Los Angeles, more than 17,000 feet. Both are dry.

It costs $500,000 or more to dig one of these deepest wells. Nobody is really sure what lies four miles down, yet oil men keep trying. Going down has paid off so far. Recently the world's deepest producing well came in Louisiana at 14,192 feet.

Some oil men here point to the Crossroads, New Mexico well, a recent addition at 12,200 feet. Not so deep maybe, but it gives at the rate of 200 barrels an hour.

**FALLS A MILE**

The Oklahoma 17,823-foot hole is down in the Anadarko Basin. This is an ancient sea, about 100 miles long and 40 wide. The deepest well failed to hit bottom. And oil men here think that at the bottom of this sea may lie some of the richest of all oil pools.

The deep earth is full of surprises. On Andros Island in the Bahamas, about two miles down, an accident let the casing, the step pipe lining the hole from surface almost to bottom, slip and fall more than a mile.

**The explanation is a cavern, lying with its top two miles below the earth's surface. How deep this buried cave may be is guesswor**

**The mile of pipe that went into it probably coiled itself like a snake.**

The Bahama's derrick stands 189 feet tall. It's not the tallest of oil rigs shown here, but it has some new things. Its cables, made to hold the weight of steel pipe four miles long, run through a block of steel and a hoisting tackle the size of a kitchenette. This is the largest hoisting block in the world.

Two pumps are rigged to work together for the first time in the oil business. These pumps drive liquid mud down an oil well to cool the boring bit at the bottom and to float to the top the chips of rock from the boring. Pressures of mud driven down four miles may run sometimes to 3500 pounds a square inch.

Wells in drilling go down anywhere from two inches an hour to 100 feet, depending on the hardness of rock.

## Umbrellas for Lumberjacks

VANCOUVER, May 16 (CP) — Lumberjacks, the rough and tough men of the woods, aren't going sissy but they may soon be working under umbrellas.

A special style is being manufactured here to protect loggers from dripping trees and drenching rain.

It is of giant size, 58 inches across, covered with durable material. It has a long handle which fits into the logger's pocket leaving both hands free.

The woods' umbrella is from the design of Isaac Flader, who has been in the rain-protecting business for 28 years.

He says he designed it particularly for tallymen who have to keep tabulation rain or shine.

## Paper Dress Fine —At a Distance

TOKYO, May 16 (AP) — Three hundred girls of a dressmaking school had their graduation exercises today, all wearing fancy gowns they had made of paper.

Unable to get cloth to practise what they had learned, they pasted up some snappy numbers that couldn't be told from the real thing at a little distance.

Some girls walked too vigorously, however, and had to stand in the back row to conceal their torn dresses in the class photograph.

## Dentist Seals Mouth, Takes Own Gas

AMLWICH, Wales, May 16 (AP) —Dentist Arnold G. Marks sat in his dental chair, sealed his mouth with plaster and killed himself with gas from his own anaesthetic apparatus, a coroner's jury decided yesterday. A doctor told the jury that Marks, 35, had been worried about a chronic skin disease.

**OUTLET FOR CZECHOSLOVAKIA**

WARSAW, May 16 (AP)—Landlocked Czechoslovakia got an outlet to the Baltic Sea Saturday. Poland formally handed over to the Czechs a large slice of the Oder River port of Czecin (Stettin) as a customs duty free zone for imports and exports.

**RECOVER BODY**

NEW WESTMINSTER, B.C., May 16 (CP)—The body of 20-year-old Kenneth Todd, Abbotsford, millworker, was recovered from the Fraser River today.

Provincial Police had dragged the river at Mission since his disappearance Saturday. An inquest will be held.

## Civil Service Status for Small Post Office Staffs

OTTAWA, May 16 (CP)—Before long all Canadian post offices will be staffed by civil servants. There will be no small "revenue" offices where postmasters are paid according to the amount of money they take in.

"We will pay for the premises instead of the postmasters paying as he does today under the revenue system," Postmaster General Bertrand told the Commons Friday night. "In addition, the Government will pay whatever employees are necessary to carry on the work."

The Minister said one reason for the change is that the Government wants to provide superannuation for employees in these small "revenue" offices. "Many of them" served 35 or 40 years and then left the service without any superannuation.

Also, by paying for all its premises, the Post Office Department would be able to see that each office is installed at a proper place.

Believed affected are some 15,000 small post offices located in towns and villages across the Dominion.

**EYRES OPENS CAMP MODELLED AFTER JASPER**

ISLE OF WIGHT, May 16 (Reuters) — Leslie H. Eyres, British Columbia Minister of Trade and Industry, today opened a holiday camp at Wootton Creek, Isle of Wight, modelled on the tourist camp at Jasper, Alta.

Cedar logs and shingles for the cabins were imported from Canada and the camp has been named Little Canada Holiday Camp.

Eyres was accompanied by other members of the British Columbia trade delegation.

**$619,227 PROFIT**

VANCOUVER, May 16 (CP) — The Burrard Drydock Company here made a net profit of $619,227 during 1947. The company repaired 366 ships with a gross tonnage of 2,000,000. Gross profit was $1,141,927.

## W. A. (Bill) Latta, Nelson Pioneer, Dies at 62

William Albert (Bill) Latta, known here as a pioneer teamster, died in the Kootenay Lake General Hospital Sunday morning in his 62nd year. He would have been 63 May 23.

He was born at Welwyn, Sask., in 1885 and came to Nelson in 1914. He was married to Kathrine DeKinder in Welwyn, Sask., in 1905.

In the early twenties Mr. Latta hauled ore from local mines as an independent teamster for several years. After leaving the teamster business he worked for the C.P.R. for 13 years. He was also one of the first employees of the Veneer Works here and was a pump operator on the construction of the Corra Lynn and Brilliant dams.

Prior to his death Mr. Latta was in ill health for three years.

Besides his wife he is survived by three sons, N. W. Latta of Kinniard, W. J. Latta of Victoria, and G. A. Latta of Nelson; three daughters, Mrs. J. Dunsmore, Mrs. R. D. Hobsen and Mrs. C. T. Charleton all of Vancouver; his father, W. N. Latta of Welwyn, Sask.; 12 grandchildren and one great grandchild; three sisters, Mrs. Fred Taylor, Welwyn, Sask., Mrs. J. Newlove, Moosimin, Sask., and Mrs. Jane Reid of Rocanville, Sask.

## Soviets Find Jazz Undermines Morale

BERLIN, May 16 (Reuters) — United States jazz is completely under-mining the morale of German youth, the Soviet-licensed Berlin paper National Zeitung said Saturday.

"Jazz offends against the moral standards of the civilized world," the paper added, "and this import from the United States must be paid for with something more valuable than foreign currency. It must be paid for with the moral degradation of the younger generation."

**PAY INCREASES FOR PAPERMAKERS**

VANCOUVER, May 16 (CP) — Five thousand pulp and paper mill workers in British Columbia will receive pay boosts of 11 per cent. New rates for papermakers will be more than $2.25 an hour.

Management and union representatives have signed a new contract here today, effective from May 30, 1948 to April 30, 1949. It provides a minimum increase of 12 cents an hour, and a maximum of 16 cents plus three additional holidays with pay.

The settlement marks 12 years of contract employment without strike, lockout or work interruption in the industry. The workers are members of the International Brotherhood of Pulp, Sulphite and Papermill Union and International Brotherhood of Papermakers. Both are A.F.L. affiliates.

**STEELWORKERS AVOID OATH TAKING QUESTION**

BOSTON, May 16 (AP) — The Executive Board of the United Steelworkers of America (C.I.O.) took no action today on the question of union officers filing non-Communist oaths as required by the Taft-Hartley Law.

The issue was by-passed by the union on the eve of an important deadline. Tomorrow is the last day allowed the steelworkers for filing non-Communist affidavits in a case involving Inland Steel Corporation.

## Accuses Principal Of Strapping Son Whose Arm in Cast

TORONTO, May 16 (CP) — Mrs. Sidney Robinson today accused a school principal of strapping her 13-year-old son Sidney while the boy's fractured hand was in a cast.

She said Principal Kenneth Little of High Street Public School in suburban Humber Bay strapped the boy after a fight at school Friday between Sidney and another boy.

Mrs. Robinson made her complaint to the chairman of the School Board. Principal Little said tonight he had no comment.

## Cascade Highway Officially Open

TRAIL, B. C., May 16 (CP) —The Cascade section of the Southern Trans-Provincial Highway was officially declared open by the Department of Public Works Saturday.

A rock slide, three miles from Cascade, in the Grand Forks area of British Columbia, hampered traffic for some days but has now been cleared away by work crews.

## B.C. To Ask Dominion To Share in Hospital Care for Children

VICTORIA, May 16 (CP)—British Columbia plans to ask the Federal Government to contribute to hospital care of all children under 16, it was learned today.

Premier Byron Johnson is expected to put the proposal before Ottawa authorities shortly.

Children will be covered in the new B.C. hospital care plan but it is felt here the Federal Government should share in the responsibility and contribute to the cost.

## Robson Packing Shed Fired

First indications that the Doukhobors have taken up the torch again were evidenced over the weekend when a packing shed at West Robson was burned to the ground and an attempt made to fire an empty colony house near Castlegar.

Inspector R. S. Nelson of the Provincial Police at Nelson, said Sunday that there "was no doubt that the fires were set by the Doukhobor system."

Both of the properties were owned by Doukhobors. The packing shed was a 25 by 25 foot wooden structure while the colony house resembled the typical Doukhobor dwellings which dotted the Kootenay River valley before the wave of incendiarism last Summer and Fall.

## SHIPS, PLANE ON FRUITLESS HUNT

CRESCENT CITY, Calif., May 16 (AP)—A ghostly S O S saying an exploding mine was sinking a coastwise ship sent rescue groups on a fruitless mission.

For almost 12 hours Saturday the Coast Guard and Air Force prowled the sea 35 miles offshore from Crescent City. They found nothing.

At 12:45 a.m. PDT the distress call was picked up. It said:

"S O S De Khic. Position 42 North 125.03 West. Sinking fast. Struck mine."

As the operator repeated the S O S it trailed off into fading garbled signals as he reached the word "sinking."

Khic are the call letters assigned to the ship William E. Channing. But the Chanhing is tied up in the Columbia River in the "mothball reserve." Her radio equipment has been dismantled. Her call letters have not been re-assigned.

HOUSEWIFE DOES SHOPPING ON RAFT . . .

# *Wind Tosses Waves Over Prairie; Water Laps at Highways Edge*

By STEPHEN FORD
Canadian Press Staff Writer

WINNIPEG, May 16 (CP)—Manitoba's floods are discounted by folks who keep their feet dry but mean disaster to their victims.

In Brandon, where the winding Assiniboine dropped seven inches in a week, a business man told me Brandon's flood conditions had been exaggerated.

**SHOPPING VIA RAFT**

A mile away I saw a packing plant water surrounded and a score or more of houses isolated. A woman in rubber boots poled a raft with weekend groceries from a store to her half-submerged front porch.

More than half the way along the 140-mile drive from Brandon to Winnipeg, the worst seemed over. Farm implements stood mired in muddy fields but dry winds could bring a start in delayed seeding.

Even in pouring rain, driving was pleasant and traffic heavy along the Trans-Canada Highway.

**Within 50 miles of Winnipeg the flood was back again. For 20 miles the highway ran straight as a string, with wind-tossed water lapping at its edges.**

**To the skyline on every side, water covered flat farmland as rich as any in the West. Tips of fence-posts dotted the divisions between quarter-section farms. Hayloaders and combines parked at water's edge along the highway or showed above the surface on distant farms.**

**Lake Manitoba seemed to have moved down to the main road from its normal border 18 miles to the North. The Assiniboine, usually a quiet stream 100 feet wide was another lake lapping the highway on the South.**

At St. Francois-Xavier in the midst of it all, cattle moved along the road toward higher land.

**HIGHWAY CUT**

The highway traffic rolled on in the rain. Thirty miles from Winnipeg lights shone in roadside farms and life seemed next to normal.

In Winnipeg, the hotel clerk said: "It has been pretty bad around here but the worst is over now."

That night the flood closed over the Trans-Canada Highway at St. Francois-Xavier, washing it out in two places, and traffic stopped.

## MONTREAL CLOSEDOWN GIVES LUSH OUTSIDE CASINO ALL THE TRADE

MONTREAL, May 16 (CP)—A swank gambling casino with a nightly take of $25,000 was reported running in suburban Ville St. Michel today but officers of the Morality Squad who have cleaned up Montreal said they could not step across the city limits to raid it.

Existence of the house, where patrons are said to plunge as much as $100 on a throw of the dice, was reported by Larry O'Brien of the Standard.

O'Brien, who described a visit to the casino, said as much as $400,000 changes hands some nights. It is regarded by the underworld as the most efficient and "hardest to crash" gambling centre in Canada.

"Drinks are on the house," said O'Brien. "Your cab fare is paid by the attendant at the door. A card must be produced showing that the patron is 'okay.' If you are a regular patron, no indentification is necessary."

**NO COMPETITION**

Detectives of the city Morality Squad, who during the last two years have eliminated any competition in Montreal for the suburban gambling house, confirmed O'Brien's story of the Ville St. Michel house. They declared they have sufficient evidence to raid it immediately cut cannot do so because it is outside their jurisdiction.

Chief Wilfrid Parent of the Ville St. Michel police said his force had never raided the casino "because none of our citizens has filed complaints with the police." He said he had heard it was a "sporting club" and run as such.

Provincial Police were said to have staged a few raids on the club but found nothing and no arrests were made.

STARTS TONIGHT AT THE CIVIC

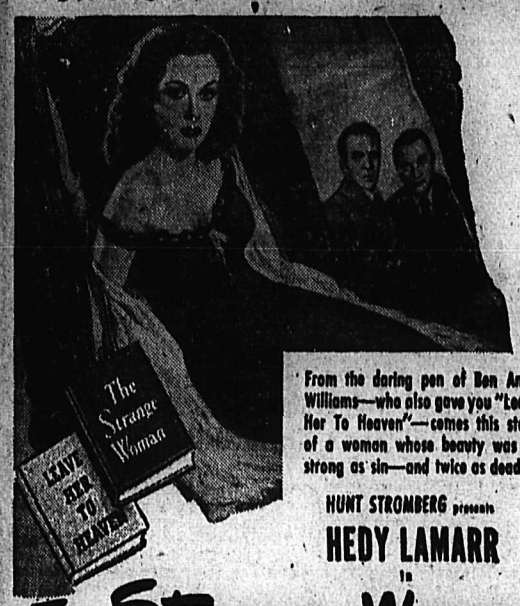


From the daring pen of Ben Ames Williams—who also gave you "Leave Her To Heaven"—comes this story of a woman whose beauty was as strong as sin—and twice as deadly!

HUNT STROMBERG presents

HEDY LAMARR

in

The Strange Woman

co-starring

GEORGE SANDERS · LOUIS HAYWARD

with HILLARY BROOKE · GENE LOCKHART · JUNE STOREY · RHYS WILLIAMS

Produced by JACK CHERTOK · Directed by EDGAR ULMER · Screenplay by NORB HOUSER · Based on the novel "The Strange Woman" by BEN AMES WILLIAMS

A Hunt Stromberg Production Released thru UNITED ARTISTS

Extra—LATEST WORLD NEWS - 'HAWAIIAN HOLIDAY'

Complete Shows

Civic

7:00 8:57

# Northport Group Visits Rossland Board of Trade; Name Committees

ROSSLAND, B. C., May 16—Leo Sanders, President of the newly-formed Northport Chamber of Commerce, and a representation of Northport members visited the Rossland Board of Trade Thursday night. Mr. Sanders brought a message of greeting from the American organization and stated he would like to see more relations between the two bodies. "There are numerous matters that we can work on together," stated Mr. Sanders.

H. Leaden, Chairman of the Northport Roads and Bridges Committee, spoke on the alternate route to the Victory Highway and invited the Rossland members to arrange for a trip in the near future.

Mr. Barnes, Manager of the Bank of Montreal in Rossland, spoke on the conservation and acquiring of American dollars. He asked the Rossland Board to encourage American visitors to the district and that the merchants and citizens make the visitors feel at home in Canada, advising them of satisfactory places to eat, visit and stay.

Resolutions for the Associated Boards of Trade meeting were presented and discussed by the meeting. The Junior Board Resolution on the qualifications for civic office was adopted in principle and referred to the Civic Committee of the Board for study.

Mayor J. R. Corner administered the oath of office to the President, Executive and Directors in a fitting ceremony.

G. W. Hertig announced the appointment of the following committees and chairmen.

Communications and Transportation, S. R. Davies.
National Affairs and Labor, F. Coates.
Finance, H. Singer.
Civic Affairs, A. Hubner.
Town Planning, A. Snowball.
Publicity, W. N. Woodhouse.
Entertainment and Catering, G. Cousin.
Membership, I. Gurevitch.
Roads and Bridges, C. H. Clegg.

W. G. Harris was introduced as a new member. Visitors from Northport were Mr. Leo Sanders, President, Frank Taft, Dick Leaden, Les Clark, John Boussan and Jack Scott.

Is BACKACHE CAUSED BY BOTH Kidneys and Liver?

When your back aches so you hate to straighten up—and short sharp twinges stab you at every sudden move—your backache may have several causes that heighten pain! That's why Dr. Chase's Kidney & Liver Pills brings such quick, effective relief to many who suffer with backache! For this time-proven remedy treats two conditions at once—contains special remedial ingredients for both kidneys and liver.

So if you feel tired, headachy—with painful joints and aching back—look to both kidneys and liver! Then look to Dr. Chase's Kidney-Liver Pills—for a reliable product used by Canadians for over half a century. The name "Dr. Chase" is your assurance. 7

## SAW WAY FROM CELL, BUT SPOTTED BY OFFICER

VICTORIA, May 16 (CP) — Two men are back in their city jail cells here tonight after a fruitless attempt to saw their way to freedom. They escaped the jail but were recaptured at gunpoint 100 yards away.

The men were identified as Bernard Bowcott, 22, of Vancouver, and Robert N. J. Carlow, 22, of Victoria. Their attempt to escape last night was the second such bid made this week but police would not say the previous attempt was made by the pair.

The men had sawn through a bar stable James Long on a vacant lot near the cell block. He flashed his light, recognized them and drew his revolver. They offered no resistance, were handcuffed and returned.

The me nhad sawn through a bar on the West side of the jail, climbed through a window to an alley, scaled a wall of a low building and dropped down to the lot.

Carlow was sentenced to five years after pleading guilty to 10 charges of breaking and entering. He also faces a second manslaughter trial at Nanaimo, arising out of the death of his cousin, Frank Islip, on a hunting trip near Cowichan Lake last October. The first trial ended in a disagreement.

Bowcott is due to appear in County Court shortly to face four charges of breaking and entering.

Mrs. Gladys Webb Foster

Presents the results and marks of her pupils who entered the recent Kootenay Musical Festival. First class certificates are awarded for 80 marks or over.

VIOLIN, UNDER 12—Bernard Loff, first, 80.

VIOLIN, UNDER 14—Mona Loomer, first, 83; Gertrude Pentland, second, 80.

VIOLIN, UNDER 16—John Brummitt, third, 80; Lorne Dyke, 79; Ruth Chess 79.

VIOLIN UNDER 21—Helen Wilson, first, 81.

CELLO UNDER 16—Clive Fleming, first, 81, 78.

PIANOFORTE, UNDER 8—Lynne Leeming, 80, 80.

PIANOFORTE, UNDER 10—Karen Stern, 81, 80.

PIANOFORTE, UNDER 12—Mildred Mansfield, third, 83, 87; Norman Hughes, 81; Lorne Loomer, 80; Norma Anderson, 80.

PIANOFORTE, UNDER 13—Patricia Carney, second, 89, 86; Dolores Kraft, 83; Lorraine Presley 82.

PIANOFORTE, UNDER 14—Joyce Bland, second, 84, 88.

BACH PIANOFORTE, UNDER 12—Norman Hughes, third (tied), 84; Mildred Mansfield, 83; Lorne Loomer, 82.

BACH PIANOFORTE, UNDER 14—Joyce Bland, second, 85.

BACH PIANOFORTE, UNDER 16—Leslie Hughes, 80.

INSTRUMENTAL ENSEMBLE, OPEN—The Nelson Chamber Music Group, first, 84.

ELEMENTARY STRING ORCHESTRA—Collinson Trophy, Nelson String Orchestra, first, 83.

ELEMENTARY INSTRUMENTAL ENSEMBLE — The Nelson String Ensemble, first, 84.

# Nelson, Trail Pianists Share Argyle Trophy

**Nelson and Trail shared the honor of retaining the Argyle Cup—trophy for the Bach Pianoforte Championship Class—Saturday morning when Katherine MacLean of Nelson and Ian Rintoul of Trail were adjudged leaders in their individual classes and competition winners. Katherine MacLean had competed in the under 16 class and Ian Rintoul with the under 18.**

**In presenting the youthful players with the trophy, held last year by Nancy Wright of Trail, Adjudicator Filmer E. Hubble said it had been impossible for him to choose between them. "Both are very good, capable players."**

Three Bach classes were heard Saturday morning, the winners competing with contestants who gained first place in two other Bach classes. Besides the cup winners, Albert L. Curtis, Bernice Moore and James Lynch, all of Trail, were competitors.

Fourth class was Lieder Music, duet for voice and pianoforte.

**Katherine MacLean, in being adjudged on her rendition of "Fifteen Inventions in Two Voices" (No. 13) by Bach, was lauded on the pleasant tone of her music and the independent use of her hands.**

The selection was played at a good pace, Mr. Hubble said, although there were a few "unsteady" moments. There was a good idea of style. She was awarded 85 points for first place.

Placing second was Marcia Bell of Castlegar, earning 84 points with her "fluent" playing. A fine tone was noted in her rendition, as well as good tone phrasing. A little more poise was needed, it was suggested.

### SENSITIVE TO MOOD

Sensitive to the mood of his "thoughful" playing was Edwin Menkes of Trail, in third place. Adjudicator Hubble gave him 83 points saying that the articulation of his notes was sometimes insecure. The music was quite well expressed, and phrasing ideas were neat. The right hand, however, was rather too predominant and more interplay was needed.

Other competitors were Carol John of Trail, Gwen Meachem of Trail, Leslie Hughes of Nelson, Noreen Hedley of Cranbrook, Joan Ortner of Trail and Leonard Lythgoe of Nelson.

**Ian Rintoul, given 86 points for his rendition of Bach's "Bouree," gave the piece "lovely" tone contrasts. While it was sometimes "restless" or "urged," the touch was neat and the phrases shaped well. Pace was good.**

Tone grades and contrasts were good in the rendition of Anne Marie Tognotti of Trail, who was second in the under 18 class with 84 points. Rhythm, a bit unsteady in parts, quicked noticeably in the second section, it was pointed out.

Corinne Lauriente and Phyllis Thatcher, both of Trail, were awarded 83 points each for third place.

Pace and tone contrasts were noted again in Corinne Laurient's "lively" rendition of the "Bourree." Sometimes "driven" at an "excited" rate, the piece carried a colorful sing. Mr. Hubble, remarking that the second section was rather "limited" in its quality, said that more "grace" could be used.

Phrases needed more expression, it was suggested to Phyllis Thatcher, who had rendered her selection with good contrast. There was a tendency to play at a march pace, and contrasts in the last section could have been more graceful.

Other two competitors were Gavin Rumsey of Creston and Flora Johnson of Nelson.

**Only competitor in his class, Albert Leslie Curtis of Trail was given 80 points after he played "Prelude XXI" as competitor in the under 21 class.**

Passage of the piece moved well, but scale links were insecure and uneven, Mr. Hubble said. Chord sections were not quite well enough spaced, but the selection generally showed musicianship.

### PLAY TEST PIECES

In competing for the Argyle Cup, competitors played their festival test pieces, Bernice Moore of Trail rendering "Six Little Preludes" from the under 14 class, and James Lynch the "Menuet" from the under 12 years class.

Adjudications on both the vocalist and pianist were given by Mr. Hubble in the Lieder Music Class, the combined points of the team deciding the winners.

**First, with a total of 168 points, were Betty K. Devito and Pamela Hartman, of Trail, while Paul Hielscher and Flora Johnson of Nelson were second with 167 points. There were only two entries.**

"Drive" and "vitality" in Betty Devito's singing was mentioned in the adjudication. "This girl sings at a good pitch, although the sweep of her phrases is sometimes limited," Mr. Hubble said. The build of her song only partly reached the climax, therefore full shape was not given. The voice was of good quality.

Her accompanist, Pamela Hartman, supported the soloist "well." Melodic sostenutos could have been more pronounced.

In this entry, the vocalist was given 83 points and the pianist 85.

Paul Hielscher's voice was a "good" one, and Mr. Hubble mentioned the urge and depth of mood in his singing of a song with German lyrics. While the words were sometimes not "quite right" in their pronunciation, the quality of the voice was good. "I liked the way he sang," Mr. Hubble said.

Accurate and steady was Flora Johnson's rendition, it was said, but could have been more expressive. More depth was called for, to follow the direction of the singing so that interludes were similar to the vocal sections.

Vocalist was given 83 points, and the pianist 82.

## SCOTT POEM TRANSFORMED FACTORY WORKER INTO POET LAUREATE

STANSTEAD, Que., May 16 (CP) —A poem by Dr. Duncan Campbell Scott of Ottawa which John Masefield read more than 50 years ago when he was a factory worker in the United States was the inspiration which turned the present Poet Laureate to poetry.

This was disclosed in a letter sent by Masefield to Dr. Scott in 1905 and read here today at a service held by Stanstead College in tribute to Dr. Scott, dean of Canadian poets who died last Winter. He was a pupil at Stanstead 70 years ago.

## OPENS SHOP TO SHOW UNKNOWNS' ART

MONTREAL, May 16 (CP)—When a group of Canadian artists banded into an organization called "Prisme d'Yeux" complained a few months ago that an unknown artist had nowhere to show his works, 30-year-old Henri Transquille decided to do something about it. Today he was able to report progress.

Transquille opened a shop on midtown St. Catherine Street and members of the group, which seeks complete freedom of expression in art, were on hand Saturday to show the public paintings and sculptures which might have remained unseen.

# The Weather

Synopsis—Cool showery weather is still general in most sections of the province in the wake of the storm which moved in from the Pacific. Little change can be expected during Monday morning with improving conditions thereafter. Southeasterly gale winds are still blowing along the Northern coast but will decrease during the night.

| | | | |
|---|---|---|---|
| NELSON | 50 | 71 | — |
| (Saturday) | 33 | 67 | — |
| Montreal | 47 | 59 | Tr |
| Toronto | 47 | 76 | .22 |
| North Bay | 45 | 55 | .86 |
| Port Arthur | 39 | 57 | .04 |
| Winnipeg | 42 | 63 | — |
| Brandon | 44 | 69 | .01 |
| The Pas | 34 | 59 | — |
| Regina | — | 67 | — |
| Saskatoon | 34 | 62 | — |
| Prince Albert | 31 | 57 | — |
| North Battleford | 36 | 64 | — |
| Swift Current | 32 | 65 | — |
| Medicine Hat | 34 | 73 | — |
| Lethbridge | 39 | 74 | — |
| Calgary | 41 | 68 | — |
| Edmonton | 42 | 64 | — |
| Kamloops | 42 | 67 | — |
| Penticton | 41 | 62 | Tr |
| Vancouver | 48 | 60 | .59 |
| Victoria | 48 | 64 | .02 |
| Cranbrook | 39 | 74 | — |
| Crescent Valley | 35 | 76 | — |
| Prince Rupert | 46 | 61 | [illegible] |
| Prince George | 41 | 60 | .02 |
| Seattle | 51 | 59 | .16 |
| Portland | 52 | 63 | .06 |
| Spokane | 53 | 71 | — |
| Chicago | 49 | 74 | — |
| Los Angeles | 40 | — | — |
| Whitehorse | 33 | 57 | .01 |
| New York | 50 | — | .71 |

## SMALL TAKE FROM PREAKNESS

BALTIMORE, May 16 (AP)—The State of Maryland and Pimlico Race Track split $82.50 from the $191,004 wagered on the Preakness Saturday.

That small sum kept the parimutuel pool, limited to win betting only, from being a minus pool. Had there been a minus pool the state and strack would have split the loss.

Under state racing laws, the track is required to pay at least 10 cents on the dollar.

## Canadian Jews Celebrate

By The Canadian Press

Jews across Canada staged mass demonstrations Saturday and Sunday to express their jubilation over creation of the new Jewish State of Israel.

An estimated 20,000 persons, including an overflow crowd of several thousand, took part in joyful celebrations at Toronto's Maple Leaf Gardens. Every seat in the big hockey arena was filled and spectators spilled over onto the ice surface to surround a tiny platform in the centre. Others stood outside the arena, unable to crowd in.

More than 15,000 Montreal Jews jammed the Forum there and overflowed into the streets. Speakers who included Zionist workers, representatives of Jews in Israel and the Jewish Army Hagana, expressed determination to defend the new state.

Quebec City's Jewish community held a special prayer meeting in Baise Israel Synagogue. Rabbi J. Mintz of New York addressed the meeting.

Winnipeg's mass rally included delegates attending a four-day conference of Zionist and Hadassah organizations. Speakers included Mrs. Hadassah Samuels of Jerusalem, President of the Palestine Women's International Zionist organization.

Gatherings at Montreal, Ottawa and Winnipeg urged the Canadian Government to recognize the new state.

## BAGGY BLOOMERS FOR PLAYTIME

PARIS, May 16 (AP)—The fashion designed Jean Desses is starring brief, baggy bloomers for playtime wear in his Summer collection.

They are being shown by most other houses, but, so far, they are more the exception than the rule.

Desses set them beneath short, smock-like coats of butcher linen or printed ruffle pique that just skirt the derriere, or more frequently, as the underlayer of two or three piece ensembles.

## 900 DOZEN EGG OMELETTE

NEW WESTMINSTER, B.C., May 16 (CP)—Truck driver Robert Bryce made an omelette consisting of 900 dozen eggs today.

Bryce turned a corner here and the load on his truck shifted and "hatched" on a front lawn.

## TO ASK REMOVAL OF BAN ON REMARRIAGE OF DIVORCED PERSONS

EDINBURGH, May 16 (AP)—The General Assembly of the Church of Scotland, opening here tomorrow, will be asked to remove a barrier to the remarriage of divorced persons.

At present a minister of the church can not officiate at the marriage of a person who has been divorced on the grounds of his or her adultery. He is permitted to remarry a divorced person in other cases.

The Committee on Church and Nation will report to the Assembly:

"The criterion for the granting or the refusal of Christian marriage to people who have been divorced should not be so much their guilt or innocence in the past but rather, where guilt has existed, the presence of sincere repentance together with the resolve to enter upon Christian marriage with a full understanding of all that it implies."

# Found Guilty of Intimidation And Fined $20

Linus Morrison of Nelson in City Police Court Saturday was convicted on a charge of intimidation and fined $20 by Magistrate William Brown.

Morrison appeared in Court to hear the decision in the case which started here last Wednesday when testimony was heard from the defendant and John Boldt, complainant. Verdict at the close of the three and a half hour trial was reserved until Saturday morning. Boldt had claimed that Morrison had threatened him and told him to leave town, while Morrison denied the allegation.

Boldt, as a special police operator, was Crown witness and testified against Morrison on a charge of bootlegging for which Morrison was convicted May 5.

# Re-Examine Peace Offer

By JOHN M. HIGHTOWER

WASHINGTON, May 16 (AP) — American officials have begun to re-examine last week's "peace contest" with Russia to determine whether it offers real hope of easing the conflicts of the cold war.

There is belief—and hope—that Prime Minister Stalin and the other men who run the Kremlin are doing the same thing.

Some of the United States' most experienced diplomatic officials say if there is any substantial basis for beginning to talk to the Russians again on critical issues this is the time it will be discovered and explored.

The door to peace in the cold war, which United States Ambassador W. B. Smith and Foreign Minister Molotov of Russia opened so gingerly, still is open. Some American diplomats are convinced that before it is closed again, or possibly opened further, further moves must be made.

That is about the most that can be said at the moment for the small amount of optimism still left over from the wave of excitement with which the world greeted the Soviet announcement of Monday night that the Kremlin had "accepted" an American "proposal" to discuss and settle outstanding difficulties.

## Hope to Check Wild Well in Week

EDMONTON, May 16 (CP)—The wild Atlantic No. 3 oil well continued out of control tonight, but hopes were expressed the unchecked gushings through ground fissures can be stopped within a week.

## MENNONITES ADVANCE PARTY LEAVES FOR PARAGUAY ON THURSDAY

MIAMI, Fla., May 16 (AP) — An advance unit of 44 Canadian Mennonites will leave here Thursday by plane for Paraguay to found a new colony. They will be followed in June and July by some 1700 others from the Canadian West.

## DAUGHTER BORN TO RUBY KEELER

LOS ANGELES, May 16 (AP) — Ruby Keeler, Halifax-born former actress married to John Lowe, real estate operator, today became a mother for the fourth time. A six-pound, 14-ounce daughter, named Kathleen, was born at California Hospital. The Lowes, married in 1941, already have a son and two daughters, and a boy adopted by the Al Jolsons when Miss Keeler was married to the singer.

## ISRAEL SEEKS U.N. MEMBERSHIP

LAKE SUCCESS, N.Y., May 16 (CP)—The new, two-day-old state of Israel today applied for membership in the United Nations.

The request was made in a telegram signed by Moshe Shertok, Foreign Secretary of the provisional government of Israel. It was addressed to Secretary - General Trygve Lie.

## BRITONS WIN OPENER

NEW YORK, May 16 (AP)—The Liverpool soccer team opened its second United States tour today with a rain-soaked, 5-1 victory over the American League Metropolitan All-Stars.

Proteins, needed for health, are easy to get, say nutritionists. One half-pint of milk contains 8 grams, one egg 6 grams, one quarter-pound meat, fish and poultry 24 grams.

HEMORRHOIDS
2 Special Remedies
by the Makers of Mecca Ointment

Mecca Pile Remedy No. 1 is for Protruding Bleeding Piles, and is sold in Tube, with pipe, for internal application. Price 75c. Mecca Pile Remedy No. 2 is for External Itching Piles. Sold in Jar, and is for external use only. Price 50c. Order by number from your Druggist.

# Pete Yurisich Missing Since Saturday Sought

City Police and a brother of a Nelson man who disappeared from a cafe here about noon Saturday are searching for Pete Yurisich, missing from his domicile in the Vernon Rooms for a day and a half.

Pete Yurisich was reported to have been in the company of two friends in a cafe Saturday just before he walked out. He hasn't been seen since.

A brother of the missing man, Mike Yurisich arrived from Vancouver Sunday. He had been notified by telegram Friday to come to Nelson to see his brother, who was in poor health.

Friends described the missing man as five foot, nine in height, weighing 145 pounds, with naturally curly dark, graying hair. He wore brown checked pants, a light green coat and light brown hat. He had been unemployed because of ill health.

Mr. Yurisich had been employed in several district mines in past years and recently had worked at the Kenville Mine and on the City power plant construction at Bonnington. He is a drill operator by trade.

Information on the missing man is being sought by Mike Yurisich, 606 Front Street, or the City Police.

# Ferry Deck Gives Under Truck

Traffic across the West Arm was slowed up Saturday when a rear wheel of a logging truck loaded with lumber went through the decking of the aging Nelson ferry.

Only one lane of traffic was used for an hour an a half while a Public Works crew jacked up the truck and replaced the smashed planking.

Apparently no damage was sustained by the truck. The vehicle is owned by Joseph Derbyshire of Crawford Bay and was driven by Herbert Draper, also of Crawford Bay.

The Nelson ferry is scheduled to be replaced by a new barge in a matter of few weeks. Installation is being held up while parts arrive.

## DISCOVERER OF TURNER VALLEY OIL FIELD DIES

CALGARY, May 16 (CP)—Robert Arthur Brown, 63, discoverer of the Turner Valley crude oil field and a former member of the University of Alberta Senate and Board of Governors, died at his home here today.

Born at Point Levis, Que., in 1886, Mr. Brown came to Calgary in 1906 as Superintendent of the North West Electrical Company and in 1907 was appointed Electrical Superintendent for Nelson, B.C. While there he designed and supervised construction of the Bonnington Falls dam and power plant.

He returned to Calgary in 1911 as Superintendent of the Calgary Electric Light Department and later also headed the Calgary Street Railway Department. He retired from both positions in 1937.

His name ranks high in Alberta oil annals due to his discovery on June 16, 1936, of the crude oil zone at Turner Valley. Up to that time the field had been producing only from the gas cap. Turner Valley Royalties, a well which he directed and in which he was assisted by a handful of other Calgary men, was the first to strike oil at the big field. Under his leadership 23 wells were drilled in the crude oil field.

He was President of Brown, Moyer and Brown, Ltd., Federated Petroleums Ltd., Coastal Oils Ltd., and associated companies.

Mr. Brown also pioneered drilling in the Jumping Pound area where later extensive natural gas resources were discovered.

He retired from all his University of Alberta posts two years ago, including membership of the Engineering Examining Board, which he had held for 20 years.

At the age of 18 he was Chairman of the Board of Examiners of Local No. 1 of the Electricians' Union in the United States. For a time he was assistant to the famous electrical scientist, Charles P. Steinetz.

## Crash Kills Two

COLUMBUS, O., May 16 (AP) — A twin-engined cargo plane crashed East of Port Columbus Airport tonight after losing its rudder.

W. R. McCauley, the pilot, and co-pilot Jack Foote were killed.

## Speedway Veteran Crashes Wall, Dies

INDIANAPOLIS, Ind., May 16 (AP)—Ralph Hepburn, one of auto racing's oldest drivers, was killed today in a crash on the motor speedway here.

The 51-year-old Van Nuys, Calif., veteran piled into the North wall of the course on which he had tried vainly 15 times since 1925 to win the 500-mile Memorial Day classic crown.

Hepburn's chest was crushed and he suffered a fractured skull. He was making a practice run during qualification trials for the annual Indianapolis Speedway race May 31.

Buy, Sell, Exchange With Classified

HOT FLASHES?

Are you going thru the functional 'middle-age' period peculiar to women (38-52 yrs.)? Does this make you suffer from hot flashes, feel so nervous, high-strung, tired? Then do try Lydia E. Pinkham's Vegetable Compound to relieve such symptoms! Pinkham's Compound also has what Doctors call a stomachic tonic effect!

LYDIA E. PINKHAM'S VEGETABLE COMPOUND

WE NOW HAVE A COMPLETE STOCK OF

McCalls Patterns

and

Counter Fashion Books

FINK'S PRINT SHOP

# Coast Board of Trade President To Speak at Rossland Meeting

ROSSLAND, B. C., May 16—Plans were announced and committees appointed by the Rossland Board of Trade Thursday night for the Associated Boards of Trade meeting which will be held in Rossland May 27. The Rossland body is to be host to the delegates of the 48th convention of the Associated Boards of Trade of Eastern B. C. and from announcements made by President G. W. Hertig of the Rossland Board it would appear that the one-day conference will be a highlight in Board of Trade affairs.

A friendly welcome will be extended to the visitors with a reception and banquet of the Golden City calibre.

The first meeting of the Associated Boards of Trade took place in Rossland in 1901 and has met every year since then. The last convention in Rossland of the Association was held in 1937.

A convention atmosphere will be inaugurated with merchants and citizens being asked to decorate for the occasion. An international aspect will be created with visitors from American and Canadian points. A specially decorated Board of Trade window will be set up to depict the representation at the meeting.

Highlighting the banquet the Rossland Board have arranged to have Howard T. Mitchell, President of the Vancouver Board of Trade, as guest speaker. Other guests will be Jos. Drumheller, President of the Spokane Chamber of Commerce, and Jas. A. Ford, Managing Secretary of the Spokane organization. R. W. Diamond and W. S. Kirkpatrick, of the Consolidated Mining and Smelting Company of Canada will also attend. R. G. Anderson of the West Kootenay Power and Light Co. will be present along with C. E. Lister, Superintendent, Kootenay Division. C. P. R. visitors from the Colville and Northport Chambers of Commerce are also expected to attend.

J. A. Wright, President of the Associated Boards, informed the gathering that the meeting will take place in the I. O. O. F. Hall.

The banquet will be held in the Parish Hall and all interested are invited to attend.

## KING HOLDS CLASS IN POLITICAL STRATEGY; BRACKEN GETS POINTERS

OTTAWA, May 16 (CP)—Prime Minister Mackenzie King, who has been in office longer than any other Commonwealth Prime Minister in history, gave the Opposition in the Commons some advice on how to stay in office.

He stressed the careful use of words. He said he had never stated the Government would not bring in a national health insurance program unless "all" the provinces signed taxation agreements with the Dominion.

(Agreements still are lacking with Ontario and Quebec.)

"The words 'the provinces' have been used, but the word 'all' was carefully avoided in any statement that was made.

"That was only the part of political wisdom. It might have been not that the two largest provinces had failed us but that one province might have slipped up, and that would have held matters back."

Then, looking at John Bracken, Progressive Conservative Leader, Mr. King said:

"I give my honorable friend a word of counsel. It is always wise to try to anticipate all the possibilities before they arise. Then you do not find yourself embarrassed when the moment comes."

Mr. Bracken: "Then, according to his own statement, the Prime Minister could have brought forward this program a couple of years ago."

Mr. King: "Yes; and if he had he might have spoiled the whole business.

"There again might I give my honorable friend another pointer which might be helpful to him at some time—although I am very doubtful if it will.

"I advise him not to try to do too much at once. After all, the shortest path is the one where you make certain of each step as you take it and where you do not prejudice the larger issue by undertaking more than you can expect to get support for at the time."

## CORRESPONDENT, WHO SOUGHT TO INTERVIEW GUERRILLA, FOUND DEAD

SALONIKA, Greece, May 16 (AP) — The bullet-pierced, trussed-up body of George Polk, American radio correspondent who had tried to arrange a secret meeting with the leader of the Greek guerrillas, was found floating today in Salonika Bay.

## WATCHMAN BEATEN, BUT FOILS ROBBERS

VANCOUVER, May 16 (CP) — A stout-hearted watchman took two beatings but foiled a robbery here early today.

W. R. Bogue making his rounds in the General Bakery intercepted three men climbing through a rear window. The men beat him and headed for the main office.

Bogue took a club from his locker and went after them. Again they pummelled him about the face and arms, leaving him semi-conscious.

There was no money in the office.

## REVISE WAGE DEMANDS

NEW YORK, May 16 (AP) — New York City's 2500 newspaper printers today adopted a revised set of contract proposals, calling for a $15 wage boost instead of the previously sought $9 increase.

The action by members of Local 6 of the International Typographical Union (A.F.L.) came more than a week after discussions with the city's publishers reached a stalemate. At that time Woodruff Randolph, the Union's International President, said he was withdrawing from negotiations here.

The new proposals would boost printers' weekly pay from $90 to $105 on the day shift, from $95 to $110 on the night shift and from $100 to $115 on the late night shift.

Farmers, Gardeners Householders

LOW COST CUPRINOL STOPS ROT

...IN WOOD AND FABRIC

Protective salts in this famous English preservative penetrate wood and fabric fibres, destroying bacteria that cause rot. Cuprinol doubles life of

● GREENHOUSES ● SILOS ● BARNS ● FENCE POSTS, Etc.

1 quart to 40 gallon units.

Ask for CUPRINOL by name—accept no substitute.

For information, literature, write:

J. S. TAIT & CO. LTD.
940 Richards St., Vancouver, B.C.

Your Nelson Dealer:
WOOD-VALLANCE HARDWARE CO.

Digestive upsets may hit you when you're miles from home or a drugstore. But you can get prompt relief if you always carry Rennies loose in pocket or bag; these little tablets are individually wrapped for that purpose. At first sign of distress, take two Rennies. You'll like their pleasant taste and their quick action. Rennies promptly help relieve distress and pain and reduce excess acidity. You soon feel better. Keep Rennies handy at all times—they're grand for heartburn and sour stomach after "too much party". And if Rennies don't relieve you, it's high time you saw your doctor.

Ask for Rennies: 25c and 75c—at all drugstores.

## Czech Airmen Flee Country

LONDON, May 16 — A refugee officer said today that the British-trained Czechoslovak Air Force is deserting wholesale and escaping into Germany. The officer declared that only five per cent of the officer corps which the British taught to fly in wartime is sympathetic to the Communist regime.

The informant, whose name was not disclosed for safety reasons, said the Czechoslovak air officers were called to a recent conference. He said they were told that the Air Corps was known to be pro-British and anti-Communist. According to the refugee officer, all the men were ordered either to join the Communist Party or swear allegiance to it. The informant said the response was silence.

The idea was received so coldly, he continued, that at one air base 19 of the 32 officers suddenly were given two-month leaves. As soon as they had left, their posts were filled permanently. In this way, he said, 264 out of a total of 500 air officers were—in effect—dismissed. He said several officers who had married British girls during their service in the Royal Air Force also were reported dismissed.

The airmen are sneaking over the borders by land. It is no longer possible for them to steal planes.

Let a Classified Ad Work for You

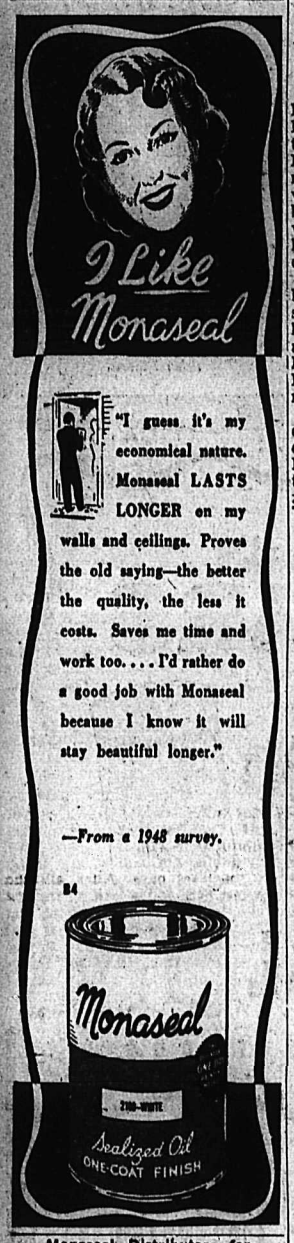

Monaseal Distributors for East and West Kootenays
BURNS
LUMBER & COAL CO
Everything for the Builder
Phone 1180 602 Baker St.

## Buying Sweeps Stock Market

NEW YORK, May 16 (AP)—The greatest flood of buying orders since 1929 swept into the stock market Saturday on top of Friday's sensational advance.

The Exchange was forced to use its emergency system of "flashing" prices from the trading floor to give an up-to-the-minute picture of the market. The high speed ticker tape lagged as much as 13 minutes behind actual trading.

The "flash" prices were mostly a shade higher than reported on the tape.

Generally prices were up a few cents to more than $1 a share.

## Freight Rates Apply to Churchill, Hudson Bay Routes?

OTTAWA, May 16 (CP)—Transport Minister Chevrier has yet to disclose whether freight rate increases, applicable to most of Canada, are to be applied to the Hudson Bay route and the port of Churchill.

R. R. Knight (C. C. F.—Saskatoon), prompted by Western Canada "annual anxiety about the Hudson Bay route," Friday night questioned the Transport Minister, but due to the lateness of the hour, a reply was deferred.

## Trainmen Trapped As Locomotive Plunges Into River

DELAWARE, Penn., May 16— A Delaware and Lackawanna Railroad locomotive and baggage car early today plunged into the Delaware River. The freak accident took place near Delaware Water Gap, Pennsylvania, early today. In the plunge, both the engineman and fireman were trapped and little hope was held out that the two will be rescued.

Efforts to reach the two men were hampered by darkness. A railroad spokesman said the locomotive was hauling a train of several passenger and express cars from Hoboken, New Jersey, to Buffalo, New York. But no passengers or other crew members were injured.

The passenger cars all remained on the rails, but these rolled some distance past the point where the locomotive and first car went into the river.

## Dry Cleaning Facts By "Jonella"

STORY NO. 22

WETCLEANING—Part I

In asking the question: "Should it be wetcleaned?" there is no intention of casting any aspersions on Wetcleaning.

Wetcleaning, possibly accompanied by bleaching and re-sizing, often affords the only means of restoring the original appearance to soiled fabrics.

It must be borne in mind, however, that very often the substance of the fabric or the style of the garment makes wetcleaning hazardous and costly.

If it is true that the cardinal principle of an efficient Dry Cleaning room is planned routine, it is also true that the hazards of wetcleaning almost prohibit a standard wetcleaning practice.

Each wetcleaning job is a special job, and it usually requires individualized treatment. The art of wetcleaning demands a greater knowledge of textiles and fabrics, dyestuffs and chemicals than is demanded by any other art in the dry cleaning plant.

Clean
ALL THE WAY THROUGH
Jonella Cleaners
PHONE 1042

# Win Festival Championships

Summary of the four days shows the outstanding Kootenay Musical Festival competitors, winners of championship classes, were as follows:

Nadia Komar of Creston—junior violin champion.

Rochelle Crawford of Nelson—junior pianoforte champion.

Wilma Hansen of Trail—junior vocal champion.

Allan McDonald of Nelson—junior elocution champion.

Katherine MacLean of Nelson and Ian Rintoul of Trail—Bach pianoforte champions.

Ian Rintoul of Trail—intermediate pianoforte champion.

Mimi Wright of Trail—intermediate wind champion.

Mrs. Marjorie D. Bradshaw of Nelson—ladies' vocal champion.

Paul Hielscher of Nelson—men's vocal champion.

Allan McDonald, who garnered a record mark of 90 for elocution, also won a three-month theatre pass, awarded the Nelson contestant gaining highest marks in elocution classes under 19 years.

Winners of two other special prizes, $50 and $25 scholarships, young vocalists or instrumentalists showing the most potential talent of Festival competitors, have yet to be announced. The $50 scholarship is posted by the Trail Kiwanis Club and the $25 award by the Women's Musical Club of Trail.

Adjudicators were Filmer E. Hubble, A. C. C. O., of Winnipeg, who judged all instrumental, vocal and choral classes, and Mrs. Ethel Ferguson, F. T. C. L., M. R. S. T., adjudicator of elocution and drama. Official accompanist was Mrs. R. H. Lapidge.

Nelson Festival Officers handling arrangements were Ross Fleming, President; F. L. Irwin, Vice-President; Frank Pennoyer, Secretary-Treasurer, and a committee consisting of Mrs. E. E. L. Dewdney, Mrs. J. H. Argyle, Mrs. R. A. Custer, B. B. Crawford, A. A. Pagdin, Roy Pollard, Fred Carmichael, J. A. Draper, F. E. Wheeler and Walter Elmes.

Afternoon and evening results were:

Class 19—ladies' quartette, open: "A Little Folk Song" by Schumann.

Mrs. M. J. Stallwood, Miss Frances Boyes, Miss Marie Stringer and Mrs. V. Prior of Nelson, sole entry, first, 85.

The trio understood the musical style of the dance-like piece. The retard lacked control and words might have been more articulate. Balance was very good, as was their singing generally.

Class 40—baritone, open: "Blow, Blow, Thou Winter Wind" by Arne.

Paul Hielscher of Nelson, first, 83; Paul Chernoff of Grand Forks, second, 82.

"A good baritone," the Adjudicator said of Paul Hielscher's voice. He advised him to study his sound production with a view to making it more beautiful. Top notes were not as free and pleasant as notes in the lower register.

Class 15a—group singing, Girl Guides, Brownies, Boy Scouts or similar organizations, competing for E. R. Humphries Trophy: campfire songs.

Third Trail Girl Guides of Trail, conducted by Mrs. Lindsay Cross, sole entry, first, 85.

Setting was natural, and the Guides acted as if no audience was present. There was no "concertizing." They answered their leader's bidding. Words were indistinct at times, but their tone was pleasing and musical. Mr. Hubble suggested that the group include in its repertoire outdoor marching songs and folk melodies with fine literary content.

Class 13—junior church choirs, girls or mixed, any number, competing for B. A. Stimmel Shield: "Sing Alleluia Forth" by Allene K. Bixby and "Like as the Hart" by Vincent Novello.

East Trail United Church Junior Choir of Trail, conducted by Mrs. F. Harder, first, 169 (84 and 85); Knox United Church Junior Choir of Trail conducted by Mrs. L. Landucci, second, 168 (85 and 83); United Church Junior Choir of Cranbrook, conducted by T. S. Beynon, third, 161 (80 and 81).

GLAD TO SEE JUNIOR CHOIRS

"It is good to see three junior choirs," Mr. Hubble said. He noted that the winning group kept good pace and movement. They somewhat lacked the spirit of the Knox United choristers, but the shaping of their music was "very graceful." The second test piece was sung convincingly.

Class 44—folk songs, any voice: own test piece.

Helen Volanski of Nelson, first, 86; Nettlie Brodman of Castlegar, second, 85; Gary Barnhardt of Nelson, third, 84.

Again, Mr. Hubble was glad that the class was entered into "so enthusiastically." The literature of folk songs was vast, and without considerable research into the native songs of various lands, many tunes, "valuable and lovely," might have been lost to the world. Range of folk songs generally was limited. Requirements in their recreating were a sense of rhythm, a pleasing natural voice and power to tell the story plainly. The songs were "sung at, but not through" by some of the contestants. Miss Volanski's choice was a Norwegian folk song.

Other competitors were Patricia Hughes, Albina Boyar, Alice Stevenson, Sue Harris, Edith Monty, Gary Barnhardt, Marie Stringer and Doris Ratkowski, all of Nelson and Mrs Grace Poole, Kathleen Fantin and Mary B. Anderson of Trail.

Class 36—mezzo, open: "Bend Low Thine Ear" by Maurice Besly.

Mrs. Isabel Pople of Trail, first, 82; Mrs. Grace Poole of Trail, second 78.

Mrs. Pople imbued her words with meaning, but her lines needed more steady flow.

Class 39—tenor, open: "Go, Lovely Rose" by Roger Quilter.

L. Parisotto of Trail and Morton Brown of Nelson tied for first, 81 each.

Spacing and accuracy marked Mr. Parisotto's rendition. He sensed the mood and emotional content. Lines were less fluent than they might have been and voice a bit unsteady. Mr. Brown was quite well in tune, but distorted some note values.

Class 27—ladies' duet, any combination, open: own test piece.

Miss Marie Stringer and Miss Frances Boyes of Nelson, first, 84; Mrs. Mary Kolthamer and Mrs. Frances Penson of Canyon, second, 82.

Balance of the winning duetists was very good, except when reaching the climax. Movement and blend were fair. They tended to "throw" their notes.

Class 75—pianoforte duet, open: "Sheep May Safely Graze" by J. S. Bach.

Anne Tognotti and Corinne Lauriente of Trail, first, 85; Momoyo Hamamoto and Mrs. Leora Markell of Grand Forks, second, 81.

Recitative was slightly over-rutbatoed, but the Trail pair were well together and balanced. The andante leaned on the playful side. However, they were an "accomplished" team, and would excel with greater understanding musically.

Class 5—Male voice choirs, open to bonafide members of service clubs and lodges, competing for Nelson Daily News Shield: own test pieces.

Kiwanis Male Voice Choir of Trail, conducted by Charles D. Glasson, sole entry, first, 166 (84 and 82).

Opening of the first selection, "A Merry Life", needed a little more play and crispness, yet the remainder was gay singing. There were moments of ununified movement in the second piece, "Drink to Me Only With Thine Eyes", and more "first person" singing was required. The pace was natural.

Class 12—junior choirs, girls or mixed, under 20 years, any number, competing for Trail-Rossland Clinic Trophy: "A Lake and a Ferry Boat" by T. F. Dunhill and "Beauty Lately" by Handel.

Cecilian Choir of Trail, conducted by Mrs. W. G. Small, first, 177 (89 and 88); Cranbrook High School Choir, conducted by L. G. Truscott, second, 169 (85 and 84); Nelson Junior High School Glee Club, conducted by Keith W. Bissell, third, 168 (84 and 84).

The personnel of the three choirs constituted the total of all individual singers in the Festival, Mr. Hubble observed. Singing of the Cecilian choristers was of a "very high order." Voices melted delightfully. Pace was correct and words "beautifully used" in the Dunhill number. Good tempo and vowel sounds came in for praise in the Handel piece.

Class 142—Ladies' vocal solo challenge competition, open to all winners of ladies' open vocal classes in previous Festivals, competing for Kokanee Chapter I.O.D.E. Cup, Nelson: own test piece.

Mrs. Marjorie D. Bradshaw of Nelson, first, 85; Mrs. Florence C. Waters of Nelson, second, 82.

Mr. Hubble detected a pleasant release of the mood in Mrs. Bradshaw's singing. Her voice did not have enough flexibility and the pace of her song was a trace slow.

Class 34—lyric soprano, open: "What's in the Air Today" by Robert Eden.

Mrs. Marjorie Bradshaw of Nelson, first, 85; Marie Stringer of Nelson, second, 84; Barbara Dalquist of Nelson, third, 82.

Here Mr. Hubble described Mrs. Bradshaw's voice as having a pleasant quality. Rhythmic line was sometimes sacrificed for the sense of the words, and the finish was a trifle weak.

Class 35—dramatic soprano, open: "Silent Strings" by Granville Bantock.

Mrs. Isabel Pople of Trail, first, 83; Mrs. Freda Evans of Nelson, second, 80.

Both singers found the test piece difficult for the most part. Tonally, Mrs. Pople's voice carried. Her words had clarity and significance. She changed a phrase at the opening.

Class 2—ladies' choirs, open, minimum 16 voices, competing for Butorac Jewellery Store Cup: "The Snow" by Edward Elgar and "The Miller's Wooing" by Eaton Fanning.

The Women's Musical Club of Trail conducted by Mrs. S. S. McDiarmid, sole entry, first, 178 (89 and 89).

HIGHEST MARKS

"This is the biggest effort I've been able to muster up with these things called marks," Mr. Hubble said in his remarks. The singers, numbering about 35, "just fell short" of perfection, and disunity was a factor in their shortcoming. "The Snow" was performed with its original accompaniment of one piano and two violins. Lines were well sustained and the pitch excellent. Final consonants might have been more distinct. In the second piece the group showed its ability to caress key words, and as in the first selection, the ending was brilliant.

Class 18—male quartette, open: own test piece.

Morton Brown, Gordon Pickard, Paul Hielscher and Gordon Allan of Nelson, sole entry, first, 84.

Air of the sea song could have been more "devil-may-care." Their singing was pleasing generally, but greater unison was required.

Class 42a—vocal solo in Italian, under 21 years: own test piece:

Gary Barnhardt of Nelson, first, 82; Kathleen Fantin of Trail, second, 81.

Gary Barnhardt showed ability in grading tone in his singing of a Handel aria. Although some note values were a "bit loose," the voice was capable of resonance and color and mood were good.

Class 38—ladies' vocal solo championship class, open to competitors gaining first place in classes 35 to 37 inclusive, competing for Noble Binns Challenge Cup.

Mrs. Marjorie D. Bradshaw of Nelson, first.

Class 42—men's vocal solo championship class, open to competitors gaining first place in classes 39 to 41, competing for W. H. Malkin Cup.

Paul Hielscher of Nelson, first.

Class 2—church choirs, 16 to 36 voices, open, competing for Associated Canadian Travelers Shield: "Jesus, Fount of Consolation" by J. S. Bach and "Before the Ending of the Day" by H. A. Chambers.

First Presbyterian Church Senior Choir of Trail, conducted by Mrs. S. S. McDiarmid, first, 170 (84 and 86); East Trail United Church Senior Choir, conducted by Thomas Reid, second, 167 (83 and 84).

The 17 choristers created an atmosphere of reverence, which was not always easy to do outside a Church, Mr. Hubble stated. Their words were positive. Vowels required better shaping.

Class 4—male voice choirs, minimum 16 voices, open, competing for Dr. W. O. Rose Cup: "The Crown of Roses" by Tschaikowsky and "Hob a Derry Danno" by Charles Wood.

Trail Male Chorus, conducted by Hans Fogh-Dohmsmidt, sole entry, first, 169 (83 and 86).

The Chorus' opening to the arrangement of Tschaikowsky's composition was good, as well as the ending. Individual voices could be heard at times. Chording in "Hob a Derry Danno" was secure, and cadences in both pieces "very good."

## Nine Men to Stand Trial on Charges In Gandhi Death

NEW DELHI, May 16 (AP) — The Indian Government announced Saturday the names of nine men who must stand trial for their lives on charges that they conspired to engineer the assassination of Mohandas K. Gandhi.

The Official Gazette of India named N. V. Godse as the trigger man, and said he and his eight codefendants would be tried before Judge Atma Charan, now a Session Judge at Cawnpore. Judge Charan will head a special court at Delhi's historic Red Fort.

*Sources said the trial likely will* start "toward the end of next week." Gandhi was slain in New Delhi Jan. 30, and the investigation since has been veiled by official secrecy

## Tension Eases in New York Harlem

NEW YORK, May 16 — Night-long tension in New York's Harlem has eased with the release of most of a special detail of 150 police who had patrolled a two-block area following a disorder last evening.

The incident began with the ejection of a Harlem woman from a grocery store for alleged shop-lifting. News of her ejection spread, and several hundred persons milled about the store before midnight. The crowd slowly decreased during the early morning, but three men were arrested on disorderly conduct charges.

Beer bottles were thrown to the street from rooftops during the night. A radio appeal urged the crowd to go home and denied rumors that the woman had been beaten.

## Pump Out Beached Oil Tanker

HALIFAX, May 16 — Officials of Foundation Maritime Limited said today that salvage experts are pumping out the flooded compartments of the damaged tanker Imperial Welland.

The Imperial Welland, with a gaping tear in her hull, is beached at Habitants Cove, 120 miles from Halifax.

A diver is investigating to see what repairs will have to be made to the hull before tugs can tow the tanker to Halifax.

The Imperial Welland ran aground Friday on a rock ledge off Welch Island, near Canso, N.S., but freed herself.

## Issue Warnings to Young Men Who Walk Streets Alone

PUEBLO, Colo., May 16 (AP)—Female "mashers" have become so aggressive here that police have issued a warning to young men who must walk the streets alone at night.

The situation came to light when Albert Garrilo reported to officers that two women emerged from an alley and tried to "force their affections" on him.

Garillo said that when he resisted both women attacked him. During the resulting confusion he lost $3 and the women fled.

Supersonic apparatus is being used in Sydney, Australia, to keep birds away from open reservoirs that supply the city.

## Bayonets Hold Back Crowd At Strike Scene

SOUTH ST. PAUL, Minn., May 16 (AP) — National Guardsmen with fixed bayonets held back a surly crowd of about 500 persons here Saturday as automobiles containing workers followed by more than a score of military vehicles carrying soldiers moved into the strikebound Swift and Company packing plant.

The strike, for higher wages, was called by the United Packinghouse Workers Union (CIO) in mid-March.

Guardsmen broke up one scuffle quickly when a man in the crowd attempted to seize a soldier's rifle.

Persons in the crowd gave boos, curses and catcalls. Some sang the National Anthem mockingly. A small detachment of Guardsmen on duty when the first automobiles of workers started moving into the plant were quickly reinforced.

More than 25 automobiles loaded with workers moved into the plant in quick succession. The crowd lining the edge of the street near the Swift plant entrance shouted threats and surged forward as the workers drove by.

Guardsmen, their bayonets at point, drove the crowd back.

Within a few minutes, a large convoy of National Guard trucks loaded with troops moved into the plant.

The crowd roared opposition and many gave simulated Nazi salutes as the trucks rolled by.

A half track carrying a squad of carbine-armed soldiers patrolled the nearby downtown area of South St. Paul.

Thirty-four National Guard trucks including convoy vehicles, half-tracks, jeeps and ambulances moved into the plant.

## Water Surplus At Cranbrook

CRANBROOK, B. C., May 16 — Flood stage at the city reservoir was reported for April by the Water Department, with surplus runoff beyond measuring capacity of the weir. Six new water connections to the city system was made during the month. Ditch was prepared for nearly 1000 feet on French and Lunmsden Avenues for 4-inch water main to accommodate buildings planned or in process of construction.

During the month 45 aircraft used the city airport for landings and departures, with 38 of the landings scheduled trips of Canadian Pacific Airlines. Only maintenance work was carried out at the airport during the month.

Fifteen building permits were issued to an estimated total value of $20,650.

Grading work on dirt and gravel streets, and in city lanes took place during the month. Repairs on broken surfaced streets have been postponed until late May because of non-arrival of the expected asphalt.

## Use of Electricity Climbs at Cranbrook

CRANBROOK, B. C., May 16 — City electricity consumption last month at 251,680 kilowatt hours was nearly 20 per cent higher than the consumption for the same month in 1947, accentuating sharply the continuous increase in consumption over the past five years.

Total number of services on the city system has increased by 11 so far this year, with connection of 32 services last month, and disconnection of 26 services. One electrical thaw of a water system was required last month.

In preparation for start of the thunderstorm season, nine lightning arresters were installed by the city electrical staff in various parts of the city last month.

## Fight to Save B. C. Spuds From Infection

VICTORIA, May 16 (CP)—Every precaution is being taken to prevent potatoes infected with the dread bacterial ring rot which have been brought here from Manitoba from getting into potato-producing areas of British Columbia.

Recently it was found that several carloads of infected potatoes had been brought here from Manitoba. Swift action followed the discovery of the disease.

The shipments were immediately halted. Since the infected potatoes are still edible they have been directed to lumber and military camps and ships' stores and kept out of potato growing areas of the Province.

## Dies at Field

CRANBROOK, B.C., May 16 — Well known in the Field-Golden district where she made her home for nearly 30 years, Mrs. George Ranking died at Field at the age of 69 years.

She came in 1909 from Lancashire, Scotland, to Yoho National Park where she was cook at the chalet at Emerald Lake for two years. She was married in Field in 1911 and has lived there ever since. Her husband survives her at Field.

Other surviving relatives are brothers, Alec Stevenson at Field, and William Stevenson at Mount Lehman, and a sister, Grace Stevenson in Vancouver.

## U. S. Chief Scout Dies

NEW ROCHELLE, N. Y., May 16 —American Boy Scouting lost one of its great figures Saturday.

Doctor James E. West died at New Rochelle Hospital. He would have been 72 years old today.

Dr. West, a native of Washington, D. C., served as Chief Scout Executive of the Boy Scouts of America for 32 years before he retired in 1943. Later he was elected Chief Scout.

During Dr. West's tenure as Chief Scout Executive, some 10,000,000 boys and men joined the Scouting organization.

Hudson's Bay Company.
INCORPORATED 2ND MAY 1670.
Special Values in
KROEHLER
Bed Davenports

These fine two-piece suites have the appearance of a modern chesterfield and chairs, but can be instantly converted to a double sleep unit. Square English type in design with covers of high grade tapestries in rose, green or wine.
2 Piece Suite 149.50

## Adjudicator Finds Festival "Interesting," Enthusiasm High

"I have found the Festival most interesting," Filmer E. Hubble, A.C.C.O., of Winnipeg, said at the conclusion of the Kootenay Musical Festival held Wednesday to Saturday in Nelson. Mr. Hubble adjudicated all choral, vocal and instrumental classes.

The competitors entered into the event with "enthusiasm and verve" that was not always felt in Festivals in metropolitan places, he said.

Speaking before Saturday audiences, he said he hoped the Festival had been stimulus for greater endeavors in Kootenay musical life. He praised the cooperation of district centers in sponsoring the annual event, and the work of the Nelson Festival Committee in "expeditiously" handling the wants of Festival patrons, competitors and himself.

Mr. Ethel Ferguson, who judged elocution and drama classes, left Saturday for the Coast, her part in the Festival having ended Friday night. Before leaving, however, she addressed radio listeners over CKLN on "The Power of the Spoken Word."

Both adjudicators were popular with Festival audiences, for their easy manner and instructive words.

Mr. Hubble, lecturer at the University of Manitoba in music appreciation, has adjudicated many Canadian festivals, as has Mrs. Ferguson.

## Need New Building For B. C. Gov't

VICTORIA, May 16 (CP) — Expanding Provincial Government services may force the construction of a new $1,250,000 four-story office building in Victoria.

Plans for the structure, to be placed at Government and Elliott Streets, have been prepared for some years, but have been shelved because of high building costs.

The new $180,000 temporary building on Superior Street, to relieve congestion in the main Legislative Buildings until the larger structure could be built, now is ready for occupancy.

Meanwhile, increases in entirely new Government staffs will shortly make this addition entirely inadequate.

Buy, Sell, Exchange With Classified

## Wins Gold Medal at Alberta University

EDMONTON, May 16 (CP)—Ewin Laird Whitney of Red Deer, Alta., a 28-year-old graduate in Arts and Science, was announced today as winner of the Governor-General's Gold Medal, premier award at the University of Alberta.

Miss Ruth Olive Ann Renner of Calgary, a graduate in agriculture,

## Louis-Walcott Fight Tickets on Sale

NEW YORK, May 16 (AP)—Tickets for the Joe Louis-Jersey Joe Walcott heavyweight title fight will go on sale Monday.

The fight will be Wednesday, June 23, in Yankee Stadium.

Prices range from $10 to $50.

for a truly Mild smoke
MILLBANK
VIRGINIA CIGARETTES

Leckie Loafer

Easy-going—yes—and good-looking too! Leckie Loafers put you on friendly terms with your feet—so comfortable and so well built. Buy a pair, and months from now you'll appreciate their long-wearing qualities.
LECKIES
QUALITY SHOES

# Tasty Recipes

By ALICE DENHOFF

Devilled mushrooms starts off today's round-up of early Spring recipes.

Remove stalks from 4 medium-sized mushrooms, and place them, cup side up, in shallow baking dish. Cream an ounce of table fat together with tsp. curry powder, ½ tsp. prepared mustard, salt and pepper to taste. Put a little of this mixture into each of the mushroom cups, surround them with a little water and vinegar; bake in moderate oven for 15 min. In the meantime, have ready a cup of cooked rice and mix with it a dessert spoon of Worcestshire sauce, juice of a lemon and tsp. of tomato ketchup.

Place each mushroom on a piece of toast, cover with the seasoned rice mixture, and return to oven until it is very hot—about 2 or 3 min.

TANGY DRESSING

Do an egg or vegetable salad right by serving with a tangy dressing. Combine and beat well tbsp. chopped parsley, ½ tsp. chopped chives, ¼ tsp. mustard, tsp. salt, ⅛ tsp. freshly-ground pepper, 2 tbsp. wine vinegar flavored with horseradish, one finely chopped shallot or dash of onion juice and ½ c. salad oil. Beat well, then chill.

Want to perk up broiled fish? Then serve it with a good mushroom-lemon sauce. Melt 4 tbsp. table fat in saucepan over low flame. Add tbsp. lemon juice, few grains of cayenne, ¼ tsp. salt. Stir in contents of 8-oz. can of sliced mushrooms (drained of liquid) and simmer 10 to 15 min. Add ½ c. top milk or thin cream; bring to boiling point. Garnish with watercress. Serve on dish with a liberal sprinkling of paprika. Nice, too, for luncheon, when poured over toast or split shredded wheat biscuit.

FOR OYSTER FANCIERS

Gardiner's Island Shortcake will delight oyster fanciers. Use baking powder biscuits. While hot, split and fill center and top with oyster mixture. Top with freshly-grated cheese, sprinkle with paprika, and garnish with watercress and ripe olives.

To make the oyster filling for 4 melt 4 tbsp. table fat, add ½ tsp. salt, 4 tbsp. flour; blend until smooth. Add 1½ c. milk, continue stirring until slightly thickened. Add one c. oysters; heat until the edges curl. Can be kept hot in upper part of double boiler.

---

MONTREAL (CP) — In Napoleon's time aluminum sold for $545 a pound and only royalty could afford it. Now it is sold at 15 cents a pound and is universally used, I. S. Decarie of the Aluminum Company of Canada told a meeting here.

Buy or sell the "Classified" way.


"BUILD B.C. PAYROLLS"

IDEAL FOR ANY KITCHEN

Yes, you'll agree too, that Pacific's satisfying richness is grand, and good for you. The milk of a hundred uses, you'll find a can of Pacific Milk very handy around the kitchen.

Pacific Milk

Irradiated and Vacuum Packed


# BARCLAY ON BRIDGE

By Shepard Barclay

"The Authority on Authorities"

ASKS THEM FOR GIFTS

WHEN you make a double jump in your partner's originally-bid major suit to force your side into a game contract in that declaration, you give the opponents much less information than if you had forced with a jump in some other suit. Even a jump in No Trumps risks giving them additional specific information, as your partner may respond to it with a bid of another suit. Possession of side-suit facts frequently tells the opponents what to lead against you, whereas lack of them compels a guess on their part which in effect invites them to give you gifts by a wrong lead.

North: ♠Q 10 8 3 ♥K Q 3 ♦A Q J 2 ♣9 6
West: ♠J 4 ♥8 2 ♦10 8 7 ♣Q 7 5 4 3 2
East: ♠9 5 2 ♥J 10 7 4 ♦9 5 4 ♣A K J
South: ♠A K 7 6 ♥A 9 6 5 ♦K 6 3 ♣10 8

(Dealer: South. Neither side vulnerable.)

| | South | West | North | East |
|---|---|---|---|---|
| L | 1♠ | Pass | 3♦ | Pass |
| | 3♥ | Pass | 3♠ | Pass |
| | 4♠ | | | |
| C | 1♠ | Pass | 3♠ | Pass |
| | 4♠ | | | |

At Table 1, the North-South pair did not consider anything an absolute force to game except a jump in a new suit, so 3-Spades by North would not have been strong enough to show positively that a game contract should be reached, if South had a minimum. At Table 2, such a jump was considered an absolute guarantee of enough strength for the pair to get into a game, and also guaranteed at least four trumps.

The bidding at Table 1 practically obliged West to lead the only unbid suit, clubs. As a consequence, the defenders got the first two tricks and the declarer only one extra.

The defenders at Table 2 knew nothing about what were their opponents' side suits. West therefore had to lead in complete darkness. Hearts not having been bid, he reckoned that major suit was a little more likely to be his partner's than the minor clubs. So he opened the heart 8. After winning that, South scored three tricks in spades, two more in hearts, ruffed a heart and on the diamonds discarded a club, so that he took all but one trick, beating the other North-South pair because of better bidding, not better play.

• • •

Tomorrow's Problem

North: ♠8 5 3 2 ♥8 7 ♦A K Q 10 7 ♣6 4
West: ♠A 6 ♥Q J 10 ♦9 2 ♣4 2
East: ♠10 9 7 4 ♥6 4 2 ♦J 9 8 5 ♣9 5
South: ♠K Q J ♥A K 5 ♦6 3 ♣A Q 10 7 2

(Dealer: South. North-South vulnerable.)

After winning the second heart lead, what should South do at once to make his 3-No Trumps?

Distributed by King Features Syndicate, Inc.

# Love Problems

By JANE ATKINSON

## Can a Teen-Ager Really Be in Love, Or Is It Companionship They Enjoy?

For a long time I have been urging young people in their teens to stop talking and thinking about being "in love."

This is the sort of thing I mean.

"I am a girl of 16 and in love

"I am a girl of 17 and very much in love with a boy around with a boy of 17."

the same age."

"I am a girl of 15 and very much in love with aboy of 23. He is also in love with me."

All the writers of letters that begin this way—and how many there are!—are firmly convinced that the boy about whom they are writing is the one they wish to marry, and that if they ever lose him, their lives will be blighted forever.

It is very refreshing, therefore, to hear from a teen-ager witn sense enough to realize that perhaps, after all, young people of 15, 16, and so forth are not yet ready to choose their life mates.

This particular teen-ager, who is 15, writes me that she and a number of her friends would like to have me answer this question:

"Can a girl be really and truly in love at 15? Or is it just the companionships of boys that they enjoy and that they miss when break up with their boy friends?"

She herself seems to have the whole thing figured out to its logical conclusion.

Here is the way she reasons.

"I have been going with a boy who is always saying he loves me very much. I have never told him I loved him because I don't think the word 'love' is to be kicked around. I like this boy quite a lot, and I miss him when he isn't aroud."

She then goes on to say that she broke up with this boy because he asked her to have an affair with him. She told him she didn't want to see him any more because she "wasn't that kind of a girl." She is quite sure that she did the right thing, but she wonders whether or not there could have been anything of "love" in her feeling for him because she now misses him so much.

She's right on the trail of the answer to her own question, however, when she asks: "Is it you? opinion that I just miss his company because we always used to be be doing something together, and that I'm not used to being on my own? And do you think that after I get used to doing without him, I won't miss him at all?"

So all that's left for me to say is this:

You are already thinking about these things in a very wise and intelligent way, and I wish more girls your age did the same. The feeling between boys and girls in their teens is, in addition to one of obvious pleasure in congenial companionship, an awakening romantic interest entirely natural as young people begin to mature. But it is not love, nor is it likely to be permanent. Instead, normal boys and girls transfer their affections very easily from one person to another of the opposite sex during their adolescent years, and it is a very good thing that they do, since it gives them an opportunity to learn about different types of personalities.

As for the boy with whom you have just broken up, you are quite right in thinking that you just miss his company, because you are so used to having him around. It won't be long before you're wondering how you could ever have liked him so much.

# Crowds Rush to See Royal Couple

By JOAN CAPREOL

PARIS, May 16 (Reuters) — Crowds which had waited for hours rushed the gates when Princess Elizabeth and Prince Philip arrived at the historic palace of Versailles.

The Royal couple, still driving in their closed-in Daimler, set out from the British Embassy on the second day of their Paris visit.

In brilliant sunshine under a cloudless blue sky, the Royal couple drove through tree-lined avenues along the 15-mile police-lined route from which all public traffic had been diverted.

It took them past the Arc de Triomphe, along the Boulevard de la Grand Armee and the Porte Maillot, past the Bois de Boulogne and Longchamps racecourse out into the suburbs and the countryside South of the city.

All Versailles cafes were decked in flags.

The Princess wore a white straw beret-styled hat and a green dress. The Duke was wearing a lounge suit and was hatless.

The Royal couple were escorted through the magnificent suites, chambers and galleries of the palace. They saw the famous Hall of Mirrors where the Peace Treaty of the First World War was signed.

They looked at celebrated paintings and saw the room where Louis XIV died and where Louis XV was born and died.

Versailles townpeople clustered on the tops of houses, cars and trees around the boundaries of the Palace gardens.

## NINE-MONTH MANHUNT FOR JAILBREAKER ENDS

WINNIPEG, May 16 (CP) — A manhunt, which lasted more than nine months, ended Saturday when R.C.M.P. in Alberta arrested Eugene E. Swanson, 33, who escaped from Headingley, Man., jail Aug. 16, 1947.

R.C.M.P. officials here said Swanson, serving a nine months sentence for theft at the time of his escape, will be returned to Winnipeg to complete his sentence, and would face a further charge of breaking jail.

Let a Classified Ad Work for You

## Trail Man Councillor For District Junior Chamber

VICTORIA, May 16 (CP)—Brent Murdoch of Victoria was elected by acclamation B. C. Chairman of the Junior Chamber of Commerce at Saturday morning's session of the regional convention here.

Mr. Murdoch will serve as Provincial Chairman for a one-year term. He succeeds M. F. Chapin of Kelowna in the office.

Will Carter, of Penticton, was acclaimed Vice Chairman, succeeding H. F. Fairbank of Vancouver.

William Walker, also of Victoria, was elected Councillor of District One, which takes in all Junior Chambers and Junior Boards of Trade on Vancouver Island, and the Mayor of North Vancouver, Frank Goldsworthy, was elected Councillor of District Two, which covers the Lower Mainland area.

Jack Petley of Penticton was elected Councillor for District Three, the Okanagan; and Max McMeeking, of Trail, was named for the Kootenay, District Four.

Stuart G. Furk, a Prince Rupert man, was elected Councillor for District Six, which covers the North Coast area. No Councillor was named for Central B. C., District Five, as no delegate was present.


BAKING TIME Cut in half!

REX QUICK-RISING DRY YEAST!

Makes bread-baking fast . . . easy!

Quick-rising as fresh yeast . . . No more overnight baking . . . Gives full-flavoured, finer textured bread every time.

4 envelopes per carton . . . each envelope makes 5 loaves.

LALLEMAND'S



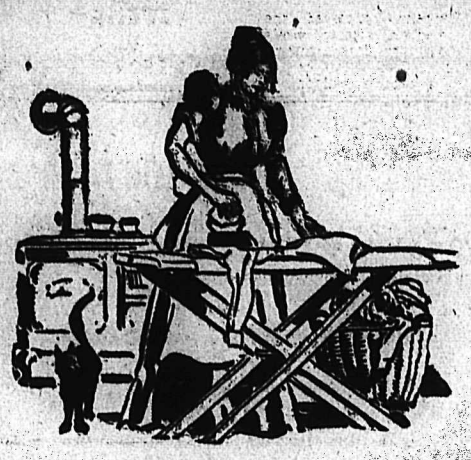

When Washday Blues Were A Part of Every Marriage Vow!

In those days women's place was in the home—because they were too tired to go anyplace else . . . especially after a heavy week's wash!

Modern women may be going back to the longer skirts but they will never go back to wash boards and sad irons. They make use of all the latest inventions when they are doing their household tasks—just as we make use of all the latest presses and cutting machines, the newest and best in stock and inks. .

For all your printing needs phone or call in at

Nelson Daily News
Printing Department
PHONE 144


# Beauty Hints

By IDA JEAN KAIN

## Exercise and Less Calories Will Give You That "New Spring Look"

What did Venus have that you don't want? The middle age spread! That divinity looked soft, even in stone.

Spring is no time to have that middle spread—at any age. Let's put some live tone in those girdle muscles. Our model, Barbara Anne, slimmed seven inches off the middle measurement bringing it from a bulky 40 to a streamlined 33 inches. As Barrie says—when the abdomen and the hips measure practically the same, that's the middle spread at its worst.

Nature's girdle has a three-way control. One pair of muscles run up and down, the full length of the abrominal wall...their muscular pull is up. An array of broad flat muscles come in on the bias, covering the side-front of the abdomen to hold the stomach flat. And underneath these are transverse layers of muscles. What a girdle! Here are the exercises that will put snap in this network of muscles. We call it streamlining.

Position: Lie on back on floor, feet elevated to bench or chair seat (to give internal organs a lift), arms down at sides.

Movement: Bring one knee vigorously up toward chest as both arms are raised and stretched back on flood ovehead. Pull! Concentrate on the up-and-pull of the abdominal muscles, pressing small of back to floor. Return arms and foot to first position and continue flexing, alternating knees, six counts, later 12, still later 18.

Position: Lie on back on floor, legs elevated to low bench or chair seat, arms down at sides.

Movement: Raise hips up to straight line and fling arms back on floor at the same time. Do not arch the small of the back. Give a strong up-and-in pull with the abdominal muscles while hips are elevated. Lower hips to floor and arms to side. Repeat 10 times, rest, repeat another 10 counts. Relax.

Here's Barrie's favorite. It's rugged and not for softies—three times for anyone to do this at first.

Position: Lie on back on floor, arms stretched up on floor overhead, legs stretched down.

Movement: Now by sheer power of the stomach muscles, come up to sitting position and go on over and touch toes. You can't make it? Then anchor feet under a heavy piece of furniture and try it. Three times only. If you are normally strong, add one count each day up to 12. When you are able to do this exercise without anchoring your feet, it may be continued as long as your feet do not lift off the floor.

Exercise whittles the middle measurement on the outside, but what shrinks the stomach on the inside? Smaller meals! Stop crowding in too many calories at one sitting. Here's Barrie's plan—get up from the table while you could, without coaxing, eat another potato! Ten minutes later you'll be perfectly satisfied—and you're reducing!

## HAVE TO WEAR STOCKINGS WHEN TRYING ON SHOES

CHARLESTON, S. C., May 16—(AP)—Things are getting tough in Charleston.

You've got to wear stockings or socks when you buy a pair of shoes in a store.

The Health Department has issued an order making it unlawful for a customer to try on new shoes when barefooted. There's too much danger of athlete's feet and other fungus diseases, the Health Department says.

Violators face a fine up to $100 or imprisonment up to 35 days.

---

LONDON (CP)—R. A. F passenger and troop-carrying aircraft flew 10,700,000 passenger miles during February without accidents involving injury or death.

# For Parents

By GARRY CLEVELAND MYERS, Ph.D.

## Children Should Be Taught the Care and Use of Public Property

Yesterday I said that we parents can, at moments when we are persuasive and the child emotionally receptive, help him to want to live up faithfully to the responsibilities he has volunteered at school or has been elected by his classmates to bear; that, moreover, we can do most in this direction as we train him at home in faithful performance of responsibilities there, such as helpng with the household duties. This was in connection with ways of educating the child to do his part at making democracy in America work.

Today we shall consider another type of school training for making our democratic form of government work well; care and proper use of public property. There always is the problem at school of guiding children to respect the rights of other children there, aslo to respect the school property.

CARE OF PROPERTY

Some teachers have considerable success at guiding children to be careful about the property in and around the school building through cultivating a school pride in the school plant. Even concerning the care of free books and supplies this appeal may be effective.

Another appeal (rarely made that should be made) is, that the school building, equipment and all the free books and supplies belong to the public; that they cost money just as if the children and their parents had bought them directly; that their parents really did help to buy these things since these things were bought out of money paid in terms of taxes.

The children, even in the lowest grades, should be told and taught at school that their parents pay taxes to be used in buying all sorts of free things and free services to the public, the school building and grounds and free books and supplies being among these free things and services. The children should be told and taught that their grandparents, uncles, aunts, neighbors and other people, whether they have children or not, and whether their children attend the public schools or not, pay taxes and that some of the money all these people pay has been used to pay for the free things at school.

NOTHING IS FREE

Children should be taught at school that nothing is free to all that has not been paid, as a rule, out of tax money. Somehow they also should acquire the feeling that it is more important to be careful of public property than property of their own. If our school children could really gain this feeling and practice it, see what fine preparation they would have for making our democratic form of government work well.

These matters we parents also should discuss with our children. Better still, we should train them, beginning in their early years, in the care of property and respect for the possessions of others. My related bulletins are: "Teaching Child Care of Property," and "How Teach Tot Meaning of 'No.'" to be had in a stamped envelope.

# The Doctor

By HERMAN N. BUNDESEN, M.D.

## Convulsions May Be a Symptom of Meningitis or Encephalitis

No symptom of disease in a child is so frightening to parents as convulsions. Here there is no need to warn them to call the doctor because their own anxiety spurs them to get him as soon as possible. And this is all to be the good for, while a convulsion in an infant is not always a serious matter, it often indicates that something may be seriously amiss.

A baby's nervous system is delicate and easily upset. For this reason a digestive disturbance or infection which would be weathered handily by an older person may cause a convulsion in the very young. Thus, irritation of the kidneys and bladder and some ear infections are frequently associated with convulsions in babies. A sudden rise in temperature at the beginning of an acute catching disease may be enough to set off a convulsion, particulary in an infant.

NERVOUS SYSTEM

But even though convulsions are not infrequently due to such passing causes, the doctor must always assure himself, by careful study, that the real cause of the convulsion does not lie in some disease or defect of the nervous system. Actual damage to the nervous system is responsible for convulsions in some few children. For example, there may have been a hemmorrhage or bleeding into the brain during or soon after birth. Then, too, convulsions may be one of the early symptoms of serious brain infections, such as meningitis or inflammation of the membrane covering the brain, and encephalitis or inflammation of the brain tissue. Tumors of the brain are another cause for convulsions.

A spasm of the larynx or voice-box and breath-holding attacks may end with a convulsive seizure in some babies.

SEIZURES RECUR

Perhaps the most common cause of convulsive seizure is epilepsy. However, in this condition the convulsive seizures recur. What is known as an electrical tracing of the brain waves is helpful in making a diagnosis in this disorder.

Parents, of course, want to know what to do to control the convulsion itself. Putting a child into a warm bath with a cold cloth on the head may be of some value. The physician will prescribe such quieting or sedative drugs as may be needed.

CAUSE OF CONVULSIONS

Of course, in all instances, the cause of the convulsions must be searched for and treatment carried out accordingly.

Sometimes, what is known as a spinal puncture may have a beneficial effect when there is increased pressure of the fluid within the spine. A spinal puncture consists of passing a needle into the spinal canal and removing some of the fluid. This measure is often particularly useful in cases of brain hemorrhage.

QUESTIONS AND ANSWERS

J.V.: For the past ten months, I have had a gnawing pain in my stomach. It generally occurs three or four hours after I eat. My stomach buns very much after smoking and drinking alcoholic beverages. What condition causes this?

Answer: The symptoms you mention are much like those of an ulcer of the stomach or the first part of the intestine.

Immediate examination by a physician, including X-rays of the stomech and gallbladder, is advisable.

## MUSEUM STRIKES HIGH GRADE ORE IN MODEL MINE

CARSON CITY, Nev., May 16 — (AP)—The model mine being dug in the basement of the Nevada State Museum here may turn out to be more than a model.

Excavation workers learned today they had struck high grade ore. An assay of the first two tons of ore removed showed $66.50 per ton in gold and $27.50 in silver, Museum Director G. E. Green reported.

The Museum, located on the city's main street, is only a few miles from the famous Comstock Lode.


Bartlett PEARS

Dessert is the crowning touch of a meal when you serve "Royal City" Bartlett Pears.

ROYAL CITY
CANNED FOODS


## CANADA TO BORROW $300 MILLION FROM EXPORT-IMPORT BANK

Ottawa, November 18th. Mr. Abbott described the proposed $300 million export-import bank loan as a "stand-by" for United States dollar reserves. United States export-import loans are limited to certain uses which include the purch[illegible] machinery and other go[illegible] United States. Mr. A[illegible] ed, however, that w[illegible] importation o[illegible] United St[illegible] diff[illegible]


A LOAN IS GOOD BUSINESS

A loan helps solve a nation's problems. A personal loan can help solve your problem.

● And Niagara Finance is the place to get that loan. Rates are below Government ceiling with no endorsers required. Service is fast, and friendly; repayments are suited to your income. Several loan plans for your convenience.

NIAGARA OFFERS LOANS $20 to $1000

LIFE INSURED AT NO EXTRA COST.

Phone 1095
560 BAKER STREET
NELSON, B.C.

NIAGARA Finance Company Ltd
Est. 1930
Always Dependable

48-21

Subsidiary of Industrial Acceptance Corporation

AN ALL CANADIAN COMPANY SERVING CANADIANS



Warm Weather Ahead!

But What About Next Winter?

Wise consumers are now ordering quality coal and taking delivery when convenient. . . . We know that we can give you better deliveries while there is sufficient coal rolling . . . but please ORDER NOW and be sure of a warm home next Winter.

JUST PHONE 33 AND PLACE YOUR ORDER NOW FOR YOUR BRAND AND TYPE OF COAL

Crows Nest, Galt, Canmore, Newcastle, Three Hills, Sheridan, Monarch

Phone 33

West Transfer Co.

NELSON'S FUEL MERCHANTS SINCE 1899

719 Baker St.

"IT PAYS TO BUY QUALITY"

Men's Brown Grain Moccasin Vamp Rocker Last

BLUCHER OXFORD

Sizes 6 - 11.

$12.95

R. ANDREW & CO.

Leaders in Footfashion

## N. DENVER LEGION NAMES DELEGATES

NEW DENVER, B.C., May 16—The May meeting of the New Denver Canadian Legion No. 101 in the Club rooms under Chairmanship of President Walter G. Thring, heard a letter from a Public Relations Officer who will visit the branch June 18.

Canadian Legion Women's Auxiliary to Branch No. 101 will be invited to attend.

T. W. Clarke was appointed delegate to Dominion Convention in Saskatoon, Sask., Walter G. Thring and Miss Monica V. Butlin to be delegates to West Kootenay Zone Council at Kaslo, B.C.

WATCH FOR

LIBERTY SPECIALS

TOMORROW

GOOD EATING!

Spicy tomato flavor cooked right through.

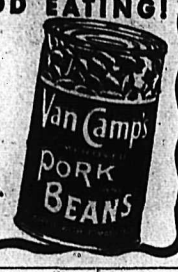


## Kaslo To Invite Spokane Launch "Fleet"

KASLO, B. C., May 16—The Board of Trade members at their meetings in the Drayton Block were hosts to their wives, about 70 in all attending.

President A. L. MacPhee welcomed the guests and stated that they felt indebted to the ladies for the great assistance, through their organizations, in making Kaslo a delightful place in which to live.

Mrs. E. H. Latham in replying for the ladies, said that in her fifty years of residence here, she had seen many organizations formed, some for short duration and others that continued to function, during both depression and prosperous times, and the Kaslo Board of Trade was one of them. Mrs. Latham said that only through complete cooperation of all organizations for the good of the community could anything be achieved.

**A letter from the Kootenay Launch Club regarding the visit of a launch flotilla from Spokane was read and it was decided to extend an invitation to the entire fleet to visit Kaslo.**

H. R. Abey was appointed Chairman of a committee to organize a delegation, consisting of as many citizens as possible to attend the "On to Nelson Caravan" gathering in Nelson May 28.

**PARK IMPROVEMENTS**

A. B. Thompson reported for the General Improvement Committee, regarding proposed improvements in Vimy Park.

Committees were appointed for the building of outdoor fire places, checkerboards, horseshoe pitch, badminton courts, etc.

Mr. Drayton reporting for the City Board of Works, stated that a wading pool and play ground for young children in Vimy Park was under construction, and said that since the Board of Trade had suggested the idea, a number of organizations in the city have volunteered to contribute various pieces of equipment to help the project.

The application for membership of E. J. Ashlee and M. A. Holliday were accepted.

A vote of thanks was tendered Mr. Drayton for the use of his building, and to Mr. Hetherington for the use of his movie projector and record machine for the evening.

The high lights of the evening was a presentation to E. J. Leveque, by the President on behalf of the Board of Trade, of a genuine leather English made brief case, as an appreciation of Mr. Leveque's tireless efforts and splendid work accomplished by him on behalf of the Board of Trade.

After the meeting a pleasant hour was spent viewing a film and in community singing.

## Lardeau P.T.A. Works on School Grounds Clearing

HOWSER, B. C., May 16— The survey of News Stand Publications in which the British Columbia Parent-Teacher Federation has been so active was the main topic of discussion at the regular meeting of the Howser Parent-Teacher Association.

It was held at Howser School at 8 p. m. and attended by many.

Plans were made for a second 'Bee' which was held Sunday to continue clearing for the school playground.

## NEW DENVER

NEW DENVER, B. C.—Baby Sapikin of Hills Siding has been discharged from the Slocan Community Hospital.

Mr. and Mrs. John Teir returned from Nelson in their new car.

Mrs. Q. A. Forsythe and baby daughter of New Denver have been discharged from the Slocan Community Hospital.

Mr. and Mrs. James Draper left for a holiday to Vancouver and Victoria to attend the Grand Lodge and Garnd Temple Conventions at Victoria May 19 and 20.

L. F. Wright of Vancouver visited his grandfather William Rutherford.

Miss Marguerite Linn of Silverton has been discharged from the Slocan Community Hospital.

N. Grimmett of Vancouver arrived to take up his duties on the Provincial Health and Welfare.

Master S. Hashimoto of Hunters Siding has been discharged from the Slocan Community Hospital.

J. B. Johannson returned from Trail.

Mr. and Mrs. D. McComb and two daughters Patricia and Nancy of Nelson were guests of Mr. and Mrs. J. Depretto.

E. J. Vandergrift of New Denver is a patient in the Slocan Community Hospital.

Miss Kay Kosaka returned to her home from U. B. C. Vancouver for the Summer months.

Charles Maynard of Edgewood was a visitor in New Denver.

Herb Thomlinson of New Denver has been discharged from the Slocan Community Hospital.

Neil C. Tattrie, Jr., and John H. Kelsall have gone to Creston.

Miss Evelyn Vandergrift returned to Nelson after visiting her father, E. J. Vandergrift.

Mr. and Mrs. H. W. Gunn of Kaslo spent a few days in New Denver.

Mrs. J. B. Johannson left by airplane for Vancouver.

Col. C. H. Hill of Vancouver is spending his holidays in New Denver on a fishing trip.

NEW DENVER, B. C.—Pythian Sisters of Lucerne Temple No. 17 New Denver, observed Mothers' Day with a musical program. Past Chief Mrs. Belle Pendry read a Mothers' Day poem and Mrs. May Crellin was presented with a beautiful bouquet of flowers and Mothers' Day Card, after which dainty refreshments were served.

Turner Memorial United Church Mothers' Day speaker was Adam Johnston. The church was lovely with cut flowers and potted plants and a large choir rendered special music to a large congregation. Two anthems, "Make a Joyful Noise" and by request, "The Old Rugged Cross" also a solo, "Just for Mother" was sung by Lawrence Iwasaki, with organist, Mrs. Les R. Campbell.

The New Denver Past Chiefs Club to Lucerne Temple No. 17 met at the home of Miss M. H. Butlin, with the President Miss Dora M. Clever, P.G.C. in the chair, and 10 Past Chiefs present. After regular business Five Hundred was enjoyed with first prize going to Mrs. Belle Pendry and consolation to Mrs. Mae Taylor. Refreshments were served by the hostess assisted by Mrs. Eris Beggs and Mrs. May Crellin.

## HARROP

HARROP, B. C.—Mrs. Whitfield and Mrs. Harding of Nelson were visitors at the home of Mr. and Mrs. W. J. McConnell.

The meeting was followed by a social game of crib and refreshments.

# Nelson Social

*By Mrs. M. J. Vibneux*

● The members of Iota Chapter of Beta Sigma Phi Sorority were hostesses at an attractive tea held at the home of Mrs. L. Hanna. Guests of honor were the Mothers of the members, this being one of the annual social affairs of the Chapter. Conveners of the tea were Mrs. J. F. Jamieson and Miss Doreen Robertson. Miss Emily Lemmon invited the guests to tea. Presiding at the tea table were Mrs. E. Kettlewell and Mrs. Walter Elmes and serviteurs were Mrs. F. Chapman, Mrs. L. Fogle, Miss Lillian Auld and Miss Vera Holliday. Those attending were Mrs. E. Mann, Mrs. P. J. Rahal, Mrs. R. McBain, Mrs. Jorgenson, Mrs. Scott, Miss Carol Proudfoot, Mrs. D. H. Proudfoot, Mrs. Laura Russell, Mrs. G. B. Russell, Miss Emily Lemmon, Mrs. J. H. Lemmon, Mrs. Walter Elmes, Mrs. Harrop, Miss Lillian Auld, Mrs. F. Chapman, Mrs. W. E. Coles, Mrs. Elva Kettlewell, Mrs. M. Hanna, Mrs. K. Kettlewell, Mrs. B. Oliver, Mrs. R. L. Oliver, Miss Betty Holt, Mrs. D. Green, Miss Frances Nicholson, Mrs. L. Fogle, Mrs. Walter Wait, Miss Doreen Robertson, Miss Edna Steed, Mrs. Margaret Harrop and Miss Kay Porter.

● Mrs. J. H. Curran was hostess at a tea Wednesday afternoon at her home, 220 Vernon Street, in honor of Mrs. M. K. Firth of Fort William, Ont., Deputy Grand Lodge Officer of the Ladies' Auxiliary to the Brotherhood of Railroad Trainmen. A beautiful hand-made lace cloth graced the tea table, which was centres with a bowl of tulips and pink candles. Mrs. F. E. Laing invited the guests to the tea room where Mrs. H. J. McLean poured. Serviteurs were Mrs. H. Stevens, Mrs. W. C. Curran and Mrs. Charles M. Beltner. Guests included Mrs. H. Carlson, Mrs. R. E. Parker, Mrs. K. Carpenter, Mrs. C. Walls, Mrs. H. Firth, Mrs. T. McInnes, Mrs. M. Ryder, Mrs. R. H. Wilks, Mrs. J. L. Smith, Mrs. S. Benedetti, Mrs. S. A. Moisey, Mrs. D. D. McLean, Mrs. A. Sutherland, Mrs. A. Oliver, Mrs. C. Smith, Mrs. F. E. Laing, Mrs. McLean, Mrs. Stevens, Miss Sybil McLean, Mrs. W. C. Curran and Mrs. C. Beltner.

● Mr. and Mrs. J. D. Kerr, Silica Street, returned last week from spending the Winter months in San Diego.

● Mr. and Mrs. T. W. Brewer, 404 Hoover Street, have as guests for the Summer months, their son and daughter-in-law, Mr. and Mrs. Phil Brewer of Vancouver.

● Mr. and Mrs. E. M. Erskine, Victoria Street, have returned from three weeks spent at the Coast in Victoria attending the graduation of their daughter, Miss Jean Erskine, from the nurse-in-training school of the Royal Jubilee Hospital. While in Vancouver they were guests of Mr. and Mrs. Reg Norris.

● The Fairview C.W.L. members met at the home of Mrs. Walter J. McKinnon, 408 Second Street, Thursday evening when members present included Mrs. J. S. Fagan, Mrs. Mary Jordon, Mrs. A. Ludovici, Mrs. O. Fornelli, Mrs. A. W. Stubbs, Mrs. William H. Marshall, Mrs. Roy W. Hunter, Mrs. W. G. Valin, Mrs. George H. Kirby, Miss Helen Stubbs and Miss Christine Fornelli.

● Monty Graham of South Slocan has returned from attending the graduation of his sister, Miss Jean Erskine, from the Royal Jubilee Hospital.

● Circle No. 2 of Redeemer Service Club met at the home on Eighth Street, of Mrs. E. J. Smith, last week, when those attending were Mrs. E. J. Allen, Mrs. Leonard Batley, Mrs. Bud Cooper, Mrs. Reeve Harper, Mrs. H. Henry, Mrs. L. Harrison, Mrs. Cecil Jones, Miss Eva Massey, Mrs. Wes Motion, Mrs. W. McCubbin and Mrs. R. Phillips.

● Mrs. Irving Sinclair of Vancouver is visiting her parents, Dr. and Mrs. W. J. Brock, Union Street.

## Engagements

Mr. and Mrs. Fred J. Arnold of Baldur, Man., wish to announce the engagement of their eldest daughter, Dorothy Edith to Mr. Thomas Cookson of Nelson, wedding to take place June 2.

# On the Air

MONDAY, MAY 17, 1948

**CKLN**
1240 ON THE DIAL

7:00—O Canada
7:02—News Summary
7:07—Sunrise Serenade
8:00—CBC News
8:15—Breakfast Club
8:45—Moments of Devotion
9:00—BBC News
9:15—At Your Service
9:59—Time Signal
10:00—Train Time
10:01—At Your Service
10:45—To be announced.
11:00—Musical Interlude
11:05—What's Cooking
11:15—Charlie Spivak
11:30—Famous Voices
12:00—The Notice Board
12:15—Press News
12:30—Farm Broadcast
12:55—Salvation Army
1:00—Old Favorites
1:30—Music for Monday
2:00—Feature Concert
2:15—Family Favorites
2:30—Commentary and Talk
2:45—Don Messer
3:00—Ethel and Albert
3:15—The Question Box
3:30—Divertimento
3:45—Swingtime
4:00—Chicho Valle
4:14—Train Time
4:15—Shut-In Program
4:30—Lyle Evans
4:45—The Magic Elephant
5:00—Sacred Heart Program
5:15—Old Chisholm Trail
5:30—Peerless News
5:45—Sport News
6:00—To be announced
6:15—Casa Loma Time
6:30—Cavalcade of Melody
7:00—CBC News
7:15—CBC News Roundup
7:30—Summer Fallow
8:00—Parks and Burdett
8:30—Harmony House
9:00—Mayor Waters opening of Open House Week.
9:05—Open House Week
10:00—CBC News
10:15—Provincial Affairs
9:35—Ray Block Presents
10:30—Lets Dance
11:00—God Save the King

**CJAT**
610 ON THE DIAL

7:00—Peerless News
7:10—Breakfast for Two
8:00—CBC News
8:15—Breakfast Club
8:45—Xavier Cugat
9:00—Betty and Bob
9:15—Lucy Linton
9:30—Laura Ltd.
9:45—Good Morning Neighbor
10:00—Good Morning Neighbor
10:15—Happy Gang
10:45—Claire Wallace—They Tell Me
11:00—Waltz Lives On
11:15—Mid-Morning Melodies
11:30—Tune Shop
11:45—Hospitality Time
12:00—Luncheon Concert
12:30—Press News
12:45—Plantation House Party
1:00—Fountain of Faith
1:15—Moods in Melody
1:30—Symphony Hour
1:45—Commonetary and Talk
2:00—Feature Concert
2:15—Family Favorites
2:30—Comm. and Talk
2:45—Don Messers Islanders
3:00—Click Club.
3:45—BBC News
4:00—The Inside Story
4:15—Jack Smith Show
4:30—Music for Kiddies
4:45—Salon Concert
5:00—Timely Tunes
5:30—Musical Program
6:00—Story Behind the Game
6:05—Musical Program
6:15—Time Out
6:30—Music You Love
6:45—Memory Lane
7:00—CBC News
7:30—Summer Fallow
7:45—One Man Says
8:00—Parks and Burdette
8:30—Harmony House
9:00—Lux Radio Theatre
10:00—CBC News
10:15—Provincail Affairs
10:30—California Melodies
10:45—Pattern for Prosperity
11:00—Can. Congress of Labor
11:05—Musical Program
11:30—Peerless News
11:40—Sign Off—The King.

# Movie Gossip

## Off-the-Set Pastimes of Stars Much More Normal Than Appear

By BOB THOMAS

HOLLYWOOD, May 15 (AP) — From reading the headlines, you might think the chief hobbies of the stars are night-club brawls, getting married and appearing in court. Actually, their off-the-set pastimes are much more normal.

Take Lew Ayres. He's an astronomy bug and spends many of his night hours peeking through a 12-inch telescope atop his lookout mountain home. Or Glenn Ford, a stamp collector.

Scratch an actor and you'll find a budding Rembrandt. Among the movie artists are Ginger Rogers, Frank Sinatra, Jane Wyman, Red Skelton, Linda Darnell, Cornel Wilde, Merle Oberon, etc.

**Edward G. Robinson has one of the finest private art collections in the world. Harpo Marx, Charles Laughton and Paulette Goddard are other notable collectors.**

**OVERGROWN BOYS**

Those overgrown boys, Barry Fitzgerald, Keenan Wynn and Larry Parks like nothing better than to burn up the roads on their motorcycles. Clark Gable and Donald O'Connor enjoy tinkering with cars. Theirs, of course, are the high-powered, foreign-make variety.

Tyrone Power, Dick Powell, Brian Donlevy, Dick Haymes, Wayne Morris and Robert Taylor spend their spare hours flying. The sea claims Bogart and baby, Frank Morgan, James Cagney and Errol Flynn.

## WORLD'S LARGEST HANGAR BEING BUILT IN ALASKA

OAKLAND, Calif., May 16 (AP)—The U. S. Air Force is building in Alaska what is believed to be the world's largest airplane hangar.

This was disclosed Friday in an announcement by Judson Pacific-Murphy Corp. that it has completed 80 per cent of the prefabricated steel framework for the project.

The hangar will be at a point known as Mile 26 North of Fairbanks. Its dimensions: 300 feet long, 300 feet wide, 80 feet high. Sliding doors will open to a width of 260 feet. This exceeds the wing span of any plane now in service.

The framework, using 3000 tons of steel, will cost $750,000 alone. It will be delivered to Alaska by rail and Army transport.

## General Osborn Visits Salvation Army Command

VANCOUVER, May 16 (CP) — General Albert Osborn of the Salvation Army is here for a visit to the British Columbia Command.

In his first interview he hit at the favorite pastimes of the workers in Britain—beer, betting and tobacco.

"It is lamentable that the Chancellor of the Exchequer has to depend on beer, betting and tobacco to raise a hundred million pounds," he said.

He declared 88 per cent of Britons habitually gamble, and he warned drinkers that drinking excesses must be paid for in later years.

General Oosborn and Mrs. Osborn met the Governor General, Viscount Alexander, during the morning at the Vice Regal party's special car.

## Kaslo

KASLO, B. C.—The regular meeting of St. Andrew's United Church W. A., was held in the home of Mrs. T. Horner on Wednesday. The visiting committee reported that all sick members, shut-ins and strangers had been called on.

A special "Mothers' Day" program followed the regular meeting, there were readings both merry and solemn by Mrs. J. Tonkin, Mrs. C. A. Richmond, Mrs. P. Papworth, Mrs. McDerby of Mirror Lake, Mrs. S. Stocking, Mrs. Shimo-Takahara, Mrs. S. H. Green and Mrs. G. S. Baker. Refreshments were served by the hostess.

D. A. MacKellar left on a 10 days visit to Trail.

Mr. and Mrs. R. Matthews of Montreal are guests of Mr. Matthew's parents Mr. and Mrs. E. A. Matthews.

Miss May Meers of Nelson is visiting her mother at Shutty Bench.

Mrs. William Smith is a patient in the Victorian Hospital.

J. Kirkpatrick is relieving in the C. P. R. offices during the absence of E. J. Leveque.

Mrs. S. H. Green left for Okanagan, Wash., where she will visit her son-in-law and daughter, Mr. and Mrs. Dawson. Mrs. Green will also attend the graduation of her granddaughter Miss Mary Dawson.

Mrs. B. Sutherland left for Winnipeg where she will visit her son. En route she will spend a few days with her daughters in Calgary.

Mr. and Mrs. E. J. Leveque plan to leave this week for a month's holiday in the East. En route they plan to visit in Penticton, Winnipeg, Ottawa and Montreal where they will attend the graduation of their eldest daughter Marian, who has been a student in McGill University. They also plan to visit in New York. On their return West they will visit in Vancouver and Victoria. Their daughter will accompany them on their return to Kaslo.

M. Harrison enroute to Howser from Bonnington, was a visitor here.

Mrs. G. M. MacNicol of Johnson's Landing was a guest of her daughter Mrs. N. Thompson enroute to Trail to visit her daughters, Mrs. Brokenshire and Miss Pat MacNicol.

Mrs. E. J. Leveque returned from Victoria where she spent two months with her parents, owing to the illness of her father, T. McNeish.

## Kaslo W. A. Holds Talent Tea

KASLO, B. C., May 16—St. Mark's Anglican W. A. held a successful talent tea at the home of R. Hewat on Tuesday afternoon. The bake table in charge of Mrs. Shephard, and the sewing and white elephant table in charge of Mrs. A. Carney, Sr., was well patronized.

A guessing contest on the weight of a cake was handled by Mrs. W. F. Tyers and won by Mrs. E. Wardle, the cake being the prize.

Tea was served with Miss E. Giegerich and Mrs. Stoddart as serviteurs.

Mrs. F. S. Chandler and Mrs. Robinson, Sr., were in charge of the kitchen.

One of the first thermometers was made by Galileo but, as it was susceptible to atmospheric pressures, was unreliable.

## N. Denver Mason Receives 50-Year Jewel

NEW DENVER, B. C., May 16 — Grand Master of the Grand Secretary of the Grand Lodge of B. C., G. Roy Long and W. R. Simpson of Vancouver, paid their official visit to Slocan Lodge No. 29 A. F. and A. M., New Denver. Visiting members from Kaslo, Nakusp and Nelson attended.

District Deputy Grand Master H. D. Harrison of Nelson was also present to welcome the Grand Officers.

A sumptous banquet in the Bosum Hall was prepared by the Slocan Lodge when 75 Masons of the different lodges enjoyed a pleasant hour.

During the after dinner address, the Grand Master called up T. H. Wilson of Silverton who this year became a 50 year Mason and presented Mr. Wilson with a 50 year jewel. Mr. Wilson in a happy speech thanked the Grand Master and Slocan Lodge for this recognition.

## Lardeau Crib Champ To Broadcast

HOWSER, B. C., May 16— Plans were made to send the Lardeau Crib King or Queen to Trail for a radio broadcast at the regular monthly meeting of the Lardeau Board of Trade held at Howser School.

The competition of the Crib Tournament is near and soon the Lardeau Valley will be able to determine the winner to hold the title and wear the Crown.

Donations have been sent in to the Secretary to aid the 24th of May celebration to be held at Colliers Field, Howser. Extensive plans have been made to make it a gala event.

Count Zeppelin conceived the idea of the rigid airship while serving with Union forces during the American Civil War as an observer in a captive balloon.

Freeman Furniture Co.
The House of Furniture Values
PHONE 115 — NELSON, B.C.

Drop Side Couches
With Mattresses - $19.95

TRADE IN YOUR OLD FURNITURE ON NEW
Buy On Our Budget Plan
10% Down Payment
Store open till 9 p.m. Saturdays

## Plea to a Pig

SPOKANE, May 16 (AP)—Some things are forbidden at a stock show, and grooming an animal in the ring is one of them.

A judge at the Spokane Junior Likestock Show tonight thought he spotted a youngster giving his charge a final touch.

The judge started toward the lad just in time to see him bend again and earnestly plead into the ear of his nonchalant hog, "Please, please, please!"

BEAUTY BOUND
Let one of our superb permanent waves make you lovely to look at — your hair easy to manage.
ACTON'S
BEAUTY PARLOUR

Helen Harper
TWIN SETS
Sizes 14 to 20.
White, pink, sky blue and rose.
$8.95
FASHION FIRST LTD.

JUST ARRIVED
Large Size
Coats and Dresses
At
MILADY'S FASHION SHOPPE

KOOTENAY VALLEY DAIRY
PASTEURIZED
MILK
IS SAFE FOR CHILDREN

THE NEWEST THING IN TOWN
McGavins - Good - Bread
(20 oz. loaf)
ARRIVING IN NELSON FRESH DAILY
Ask Your Grocer

Tough Exam Coming Up?

PLAN your last-minute studying for the *evening*—not the middle of the night. And plan to have the wide-awake energy you need for exams by having

A GOOD Breakfast
Including Delicious Grape-Nuts

GRAPE-NUTS contribute a *lot* to a good, balanced breakfast — carbohydrates, proteins, minerals. And they make *any* breakfast more tempting, more enjoyable. Remember, Grape-Nuts are the most economical part of a good breakfast — you need only 2 tablespoons of Grape-Nuts for your cereal. All grocers have Grape-Nuts.

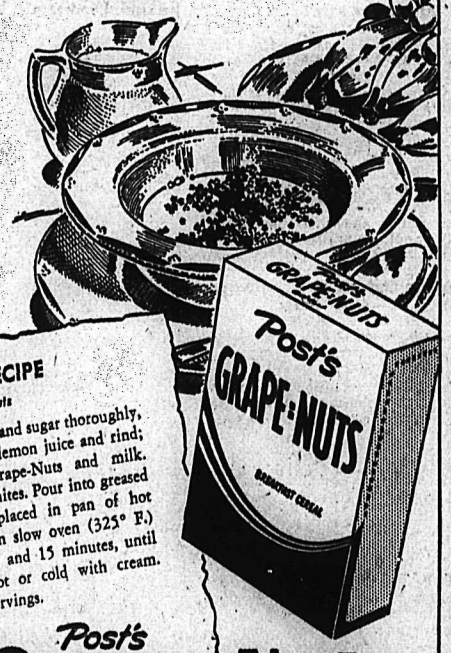


GRAPE-NUTS ECONOMY RECIPE
Let Grape-Nuts Replace Expensive Nuts

GRAPE-NUTS PUFF PUDDING
4 tablespoons butter
1 cup sugar
2 egg yolks, well beaten
3 tablespoons lemon juice
1 teaspoon grated lemon rind
2 tablespoons flour
4 tablespoons Grape-Nuts
1 cup milk
2 egg whites, stiffly beaten

● Cream butter and sugar thoroughly, add egg yolks, lemon juice and rind; then flour, Grape-Nuts and milk. Fold in egg whites. Pour into greased baking dish placed in pan of hot water. Bake in slow oven (325° F.) about 1 hour and 15 minutes, until set. Serve hot or cold with cream. Makes six servings.

Post's Grape-Nuts

A Product of General Foods

G.38

The famous 57 family is complete again!

Appetites that have hankered for many missing Heinz varieties can be happy again. Mouths will start watering with welcome when those once familiar jars and tins begin bulging your shopping bag.

Heinz Cooked Spaghetti and Macaroni, Baked Beans of two kinds, numerous long-absent Pickles, Relishes, Spreads and Dressing, Peanut Butter—these are the old-timers among the newcomers. Add to these, Heinz Soups, Baby Foods, Junior Foods, Tomato Products, Sauces, Mustard and Vinegar, and you could feed the whole family from Junior to Grandpa simply by reaching into your Heinz-stocked shelves.

Be patient with your grocer if he is sometimes short: There is going to be grab-bag demand for a while until all the faithful Heinz fans get their fill.

H-8

HEINZ 57 Varieties

# Nelson Daily News

Established April 22, 1902.

*British Columbia's Most Interesting Newspaper*

Published every morning except Sunday by the NEWS PUBLISHING COMPANY, LIMITED, 266 Baker St., Nelson, British Columbia.

Authorized as Second Class Mail, Post Office Department, Ottawa.

MEMBER OF THE CANADIAN PRESS AND THE AUDIT BUREAU OF CIRCULATIONS.

MONDAY, MAY 17, 1948


## Britain's Overseas Trade

A true comparison between Britain's overseas trade now and before the war has been made possible by an official revaluation in terms of 1938 prices. This revaluation, published in the Board of Trade Journal, shows that while Britain's total imports in the first quarter of 1948 had an actual value of $1,950,000,000—the highest figure reached since 1920 with the exception of that for the abnormally high third quarter of 1947—the value on the 1938 basis was only $714,000,000. The volume for that quarter was accordingly only 78% of the average for three months in 1938.

Britain's export prices have risen less sharply than world prices—a factor which help largely to account for a deterioration of 13% in terms of her overseas trade during the first quarter of this year compared with 1938. This revaluation of exports for that quarter is more favorable and gives a total of just under $592,000,000 compared with $1,413,600,000 actual value. The swift expansion in United Kingdom exports during the last few months is reflected in the volume index numbers. Taking 1938 as 100, the index for the quarter under review is 126 compared with 114 and 118 per cent respectively in the third and fourth quarters of last year. "It is difficult to make precise comparisons over a long period," says the Journal, "but the volume for this quarter is easily the highest since the first quarter of 1930, though still roughly one-tenth below the general level in the years 1924 to 1929."

Sir Stafford Cripps confirmed the continuation in steady expansion of Britain's postwar trade, when he announced the volume for April as being 135% above the 1938 level—the highest point yet reached. The end-of-the-year target is 154%. The Board of Trade Journal, surveying progress in the first three months of this year, shows that while many industries have still a considerable way to go, others are approaching their targets. For example, textiles and clothing must increase by 63% by next December and coal exports must increase threefold. On the other hand, cutlery and hardware have overshot the target rate by 6% and vehicle exports fall short of the target by the same percentage only.

At 104% of 1938, the volume of food, drink and tobacco was the highest since the war. The value at present prices was just under $92,000,000 and at 1938 values $37,200,000. Raw material exports also showed a rise, principally because of a considerable increase in coal exports, which were easily the highest since the third quarter of 1946. The value of raw material exports at present prices was $46,400,000 compared with $28,800,000 for the preceding quarter. These values on a 1938 basis are $15,600,000 and $10,400,000, respectively.

It is noteworthy that the biggest increase in exports was shown by manufactured foods, which rose by 10 points during the last quarter to a new postwar record of 143% of the 1938 volume. The total value of these exports was about $1,231,000,000, or just over $520,000,000 at the average values of 1938.

## Disappearing Art

Unless the ancient art of roof thatching can be revived there is a likelihood that the picturesque thatched cottages that have lent a quaint, old-world atmosphere to the lanes and roadsides of rural England for so many years will become a thing of the past.

This state of affairs was revealed when the occasion arose to repair the roof of a farmhouse in Herefordshire, a section of the country where some of the most outstanding examples of thatching exist. It was found upon inquiry that it was impossible to obtain a thatcher in the country equipped to do the work.

The Herefordshire branch of the Council for the Preservation of Rural England reported that because of this shortage asbestos sheeting is taking the place of rethatching in many of the cottages needing renovation.

In Somerset County, considered one of the beauty spots of rural England, it is reported that only 47 thatchers practice their trade, and that their average is between 60 and 70.

# Letters to the Editor

Letters may be published over a nom de plume, but the actual name of the writer must be given to the Editor as evidence of good faith. Anonymous letters go in the waste paper basket.

## How Dog Situation Is Handled Elsewhere

To the Editor:

Sir—The following notice appeared in an Ontario paper:

DOG TAXES NOW DUE

Owners of dogs will please get their 1948 dog licenses from the Town Treasurer or Chief of Police. After this notice, all dogs must be tied up and will be picked up if found running at large.

Licenses must be secured by May 15th.

Clifford Ford, Chief Constable.

I wonder if you would be good enough to afford space in your paper to show how the Dog Proposition is handled in an up-to-date town.

In the case cited, all dog owners pay the required tax and all dogs are properly under control, or else, which is anything but the case in this city.

Yours for common decency,

FAIRPLAY.

## Give the Teachers a Chance Urges Kimberley Man

To the Editor:

Sir—It would be much appreciated if you could spare me a small portion of your "Letters to the Editor" section.

I am prompted to write this letter because I believe a lot of people are in the dark, as I was, on the subject of school teachers' salaries, working and living conditions. We expect them to give a first class account of themselves when it comes to educating our children, and they are under considerable censure if they do not toe the line in other ways. That attitude is probably as it should be, because most of us want our children to have the best possible; and the example of the teacher counts a lot.

The teachers have every right to expect some things of us too.

The first, I would say, would be a salary somewhat in proportion to what these people are expected to do and what it cost them to qualify for their profession; and as far as I can see this is one job where you cannot "earn as you learn." Then how about a 12 month salary instead of a 10 month one.

Practically all of us would scream our heads off if we were kicked out of our job for two months every year and told to rustle as best we could, but be on the spot as soon as we're needed again.

"Sure," we say, "they can get out in the open air for a couple of months and go to work — do them good." But what kind of a job can any of us usually pick up for a couple of months just exactly when we want it. And I wonder how many of us have tried coming out of a school room and going to work at one of these casual jobs in the blistering sun of July. There are cases where it's done and some who can do it, but on the average it just doesn't pan out.

Also periodically these people are expected to brush up on some course or take some more schooling in the Summer at their own expense and on their own time for our children's benefit. Is their pay raised immediately when they have made themselves more capable by going to Summer School? Well! not that I've noticed or heard about. While on the subject of pay let's do a job of boosting for teachers' pay at least on a par with what a first class tradesman is able to drag down. Their education and position calls for it, and I know that here in Kimberley our High School teaching staff on the average do not carry home as big a check as the average first class tradesman and this is for 10 months only.

I don't know exactly what housing conditions are in the rest of the province, but here in Kimberley it's a case of grab any kind of a shelter and pay plenty for it, either rent or buy; and you're lucky if there's any kind of a shack to grab. These are the conditions under which teachers coming into Kimberley are expected to go to work. It is working under a handicap to say the least. Remember that teachers have a lot of take home work to do, and a home or place in which to do this work is just as necessary as the school room.

Let's think this thing over and look over conditions in our respective communities and if only from a selfish standpoint, give the teachers a chance to do a better job on our children.

Thank you.

J. A. MENNIE, Kimberley, B.C.

# The Answer, Quick!

1. What is Shakespeare's shortest play?
2. Where is the town of Yakima?
3. In the Bible, what was the name of the man in whose field Ruth worked and who later became her husband?
4. What ocean liner now holds the trans-Atlantic speed record?
5. In coal mining, what is a tipple?

HOW'D YOU MAKE OUT?

1. "The Comedy of Errors."
2. In the State of Washington.
3. Boaz.
4. The Queen Mary. She crossed the Atlantic in three days, 20 hours, 42 minutes.
5. An apparatus on which mine cars, loaded with coal, are emptied by tipping.

# ?? Questions ?? ANSWERS

Open to any reader. Names of persons asking questions will not be published. There is no charge for this service. Questions WILL NOT BE ANSWERED BY MAIL except when there is obvious necessity for privacy.

Reader, Nelson—Is the correct spelling of the R.C.A.F. hockey team Fliers or Flyers?

Flyers is correct.

Housewife, South Slocan—Please give me a recipe for making a rhubarb pie.

2 cups of rhubarb cut up; flour, 1 cup of sugar. Wash and peel the rhubarb and cut it into small pieces. Flour the pieces until they are quite white, then add sugar. Line a pie pan with paste, put in the rhubarb, with the sugar well stirred into it. Cover with upper crust and bake for about 40 minutes in a hot oven (450 degrees F. for 10 minutes, then 425 degress F. for 30 minutes).

R. Mc., Nelson—Is there a Dolls Hospital in B.C.? If so, please give me the address.

Yes, Dolls Hospital, 195 East Hastings Street, Vancouver, B.C.

D. S., Nelson—What is the average age to which a cat lives?

Eighteen years.

# Press Comment

BANK INFLATED

It seems that while the Government has been severely reducing its debt to the banks and curtailing the supply of money, the chartered banks have been increasing their loans to Provincial and Municipal authorities, to manufacturers, merchants and other business men. The net result—more money than ever in circulation. And, of course, an increased inflation risk.—Ottawa Citizen.

DON'T SCARE THE ELEPHANTS

Relayed through the International Airport Transportation Association comes a request from East Africa for aviators to cease scaring elephants. It is made by the East African Airways Corporation, which asks others operating aircraft over Uganda, Kenya and Tanganyika to maintain an altitude of at least 1500 feet. It is explained that when planes come lower, possibly because pilots or passengers wish a closer look at what is still nature's most impressive zoo, the elephants, giraffe, antelope and other beasts take to the tall timber. Africans are not so much afraid that an elephant will be scared out of his hide as that he will get so far into the bush that big-game hunters and the wardens will be unable to find him. That would not help the African economy, but it could mean that the elephant which is sufficiently scared today will be alive tomorrow, whereas the tusks of his less temperamental brother may be on their way to some trophy room.—New York Sun.

# It's Been Said

Rich gifts wax poor when givers prove unkind.—Shakespeare, Hamlet.

# Modern Manners

If a girl is asked to be maid of honor at a friend's wedding but her fiance is not asked to act as best man; she should not be upset, as attendants are not paired off at weddings. Even if her fiancee was not asked to take part in the wedding, she need not feel slighted.

# Your Future

This time is good for contacts, and also for festivities that can prove expensive and exciting. For your next year you are advised to tone up your nervous system and watch your diet; also avoid overstrain, both mental and physical. Peruse all documents carefully and keep them in safe custody, so that no trouble or loss may occur.

# It Happened Today

On May 17, 1939, Canada welcomed the visit of King George VI and Queen Elizabeth of England. On this date in 1760, the siege of Quebec ended by capitulation of the French, and Great Britain was left in possession of all Canada. Norway gained independence on this date in 1814, with the adoption of its constitution. Sandro Botticelli, Florentine painter, died in 1510, and Edward Jenner, English physician and developer of vaccination, was born in 1749.

# Looking Backward

25 YEARS AGO

From The Daily News of May 17, 1923

The fishing in the Kootenay Lake is fast improving. Several good catches have recently been made. Telfer Norman brought in a fine 14-pound salmon.

Saturday was a bad day for the Yahk Junior Baseball Club. In the afternoon a game was played which resulted in a severe trimming for the Yahk boys. The Creston boys crossed the plate 18 times, while the Yahk team was unable to score.

The monthly meeting of the City Council was held last night in the City Hall at Rossland, Mayor N. Michaely and Aldermen Langdon, Garbutt, Trembath and Smith being in attendance. A large number of communications were received and considerable business transacted.

40 YEARS AGO

From The Daily News of May 17, 1908

The potato race at the Alice Rink last night was won by Norman McLeod after an entertaining contest. There were a large number of skaters on the rink, the band being in attendance.

F. B. Hawthorne has purchased the residence of J. J. Campbell upon the Hall Mines Road.

A. D. Wheeler is starting operations next week upon the Gallagher at Ainsworth. So far he has been retarded by the flow of water, but now expects to get to work in earnest.

# News of the Day

RATES: 22c line, 27c line black face type; larger type rates on request. Minimum two lines. 10% discount for prompt payment.

EAGLES MEET TONIGHT
8 p.m. Initiation before refreshments

Axminster Mats 27"x51" special $7.95
STERLING HOME FURNISHERS

It pays to phone 1177 and 1178
FAIRWAY MEAT MARKET

EAGLES MEET TONIGHT AT 8 P.M.

Look over our Martin Outboard Motors. JACK BOYCE Men's Shop.

Board Companies pay your claims promptly. Blackwood Agency.

Coffee is always fresh at
WAIT'S NEWS DEPOT

A few new wash motors in stock at the Beatty Repair Shop. Ph. 91.

Spring is here! Give your car that Spring check-up now.
CUTHBERT MOTORS, LIMITED

Now is the time to order your Bedding Plants. Good selection.
VALENTINE'S

Carpenters! Nail pullers now in stock. Get yours today.
HIPPERSON'S

Bring that valuable timepiece to COLLINSON'S for reliable repairs at moderate prices.

FOR FOOT EASE—TRY X-RAY SHOE FITTING AT
THE BOOTERY

Large flowering dahlia tubers, 50c ea. Baby Royal dahlias (dwarf), 3 for $1.00 at Mac's Greenhouses.

We still have a good stock of Flower and Vegetable Seeds. Coventrys' Flower Shop.

Why not give us a call to increase your fire insurance protection today?—C. W. APPLEYARD.

Camp Shoes including Scampers and Sandals. Sizes 5 to 3.—$1.95.
The Children's Shop—652 Baker

P.T.A. meeting Tuesday, 8 p.m. at Central School. Social evening, films.

Get after those livestock pests with DDT, any strength or mixture obtained at NELSON FARMERS' SUPPLY LIMITED.

OUR POLICY
Top quality meats at lowest possible prices.
THE CORNER STORE, PH. 1188

PILLOWS, 100% FEATHER-FILLED, HEAVY TICKING. PRICED, UP FROM, PAIR—$3.45.
GREENWOOD'S FURNITURE

MONODORS — THE MODERN SLAB DOORS, ALL SIZES — PRICES FROM $6.30 TO $9.85.
BURNS LUMBER & COAL CO.

TURN YOUR OLD RAGS INTO MONEY FOR NEW RAGS. WE PAY 12c PER LB. FOR CLEAN, COTTON RAGS. NELSON DAILY NEWS.

Chimneys, stoves, furnaces, hot and cold air ducts cleaned by vacuum, chimneys topped, thimbles applied or stopped. Prices reasonable. Pounder's Chimney Service. Ph. 1152

Green Cross D.D.T. Household Spray—a sure end to the menace of flies, mosquitoes and other pests. Non-staining, no unpleasant odor and safe to use. HIPPERSON'S.

SEE US FOR ALL YOUR FISHING AND CAMPING NEEDS. A WIDE VARIETY TO CHOOSE FROM AT
GREENWOOD'S

If you need a typewriter see and try the latest model Royal before buying. If you don't we both lose. D. W. McDerby, "The Typewriter and Adding Machine Man". 536 Ward Street, Nelson.

CORRECTION
There will be an Ordination Service in the First Presbyterian Church on Thursday evening, May 20th, at 8 p.m. The public are invited.

NELSON ROD AND GUN CLUB MONTHLY MEETING TUESDAY, MAY 18th, 8 P.M. COUNCIL CHAMBERS, CITY HALL. REPORT ON HARRISON CONVENTION—COME AND BRING A FRIEND.

Keep THURSDAY NIGHT, MAY 20th, open for the GRAND ORANGE LODGE Banquet and Dance. Banquet Civic Centre, Dance Eagle Hall. $1.75 for both or $1.00 for dance only. PHONE MRS. GRAY, 440-Y, for tickets.

## Church Service To Open Grand Orange Lodge Session

A service at St. Saviour's Pro-Cathedral at 8:30 a.m. Wednesday will open the 48th annual session of the Grand Orange Lodge of British Columbia at Nelson. The session will be held Tuesday and Wednesday.

Rev. Canon H. P. Barrett, Grand Chaplain, will conduct the service, and an address will be made by Rt. Rev. F. P. Clark, M.A., D.D. Bishop of Kootenay.

Officers and members of the Grand Black Chapter and the Grand Lodge of the Ladies Orange Benevolent Association, as well as members of the public, will take part in the service.

## Reports on Parcels To Japan at New Denver Aid Meeting

NEW DENVER, B. C., May 16—The Knox United Presbyterian Ladies' Aid held the May meeting at the home of Miss Dora M. Clever with Mrs. Hermann Clever as hostess. Miss Jean Gillespy was in charge of the devotional period.

Community Club meeting report was given by Mrs. F. L. Beggs and Miss Gillespy reported on parcels sent to Japan. Miss Ruth Fernstrom of Kettle Valley was welcomed as a visitor.

The hostess served refreshments assisted by Miss Dora Clever and Mrs. Belle Pendry.

Everyone has a "blind spot" — a position slightly to one side of the upper part of the nose — caused by the joining of the optic nerve to the ball of the eye.

## Willow Point W.I. Hears From Herefordshire Group

WILLOW POINT, B. C., May 16—Twenty-two members attended the May meeting of the Women's Institute held in the Institute House on Thursday.

Included in the correspondence was a letter of thanks from an English W. I. in Herefordshire for a parcel of cake, tea and sugar.

Mrs. H. H. Pitts of Nelson wrote advising the Institute of the W. K. Esling Davidson fund to help finance eye treatment for rural children.

The district per capita fee of 30c instead of 20c was discussed.

Reseolutions, drafted by Institutes throughout the Province and to be brought up at the conference, were discussed.

Dr. A. Norrington gave an enjoyable resume of talks by Mrs. A. Watts and Mrs. S. Gummow at Victoria on their visit to the World Conference at Amsterdam, Holland. Six hundred women were entertained, 23 countries being represented. Mrs. Gummow remarked that wherever they went there was praise for Canada's help during the war.

A miscellaneous sale was in charge of Mrs. W. Bailey and Mrs. H. Hankin.

The next bridge and whist in aid of the Memorial Fund will be held at the home of Mrs. C. Shannon. Mrs. J. Learmonth and Mrs. E. Shannon were tea-hostesses.

## Sale of Property Before Proper Survey a Mistake

A mistake in selling the Fourways Park property before a proper survey was conducted had probably been made by the City Council, Mayor T. H. Waters said over the weekend in clarifying his remarks in Council last week.

The property is now being surveyed, and no further steps will be taken until this is completed, he said.

Let a Classified Ad Work for You

## Creston Carnival Big Success Reports Mayor

Creston's Blossom Carnival was a grand success, Mayor T. H. Waters said Sunday on his return from the two-day event.

The Mayor was accompanied to Creston by Mrs. Waters and J. B. Gray, leaving Nelson last Friday. He said Creston's new Civic Centre was jammed to capacity for the indoor Carnival events. His Worship took part with Reeve George Sinclair in the ceremonies surrounding crowning of the queen.

Mayor Waters was impressed with the "wonderful community spirit" towards the Civic Centre, in which it is hoped to have artificial ice next Winter. The Nelson visitors were taken through the new Canadian Legion headquarters, which Mayor Waters described as a "wonderful building."

He said he found much interest in the coming On To Nelson Caravan in connection with the Southern Trans-Canada Highway campaign.

## Mrs. John Sherbiko, J. Ruane Winners In Kinnaird Bridge

KINNAIRD, B. C. May 16—Bridge and whist were played in the Kinnaird Hall Friday evening, when the Library Committee of the Kinnaird Improvement Society held a card party to raise money for the Library.

Mrs. John Sherbiko was high scoring lady for bridge while J. Ruane won the men's prize. J. H. McLeod was prize winner in court whist.

Refreshments were served by the ladies of the Library Committee.

The word Hussars, meaning cavalry, comes from the Hungarian husz, meaning 20, as every 20th house had to furnish a man for the cavalry corps of Matthias I of Hungary in 1458.


FREIGHT TRUCKS
LEAVE NELSON DAILY
At 10:30 a.m. — Except Sunday
Trail Livery Co.
M. H. McIVOR, Prop.
Trail—Phone 135 Nelson—Phone 35

FAST, SPEEDY SERVICE
Vancouver – Trail – Nelson
Grayridge Motor Freight
LIMITED
Fully Insured Public Carriers
Nelson Depot, West Transfer Co., Phone 33. Trail, Phone 1001.
Vancouver, Phone HA-6260 — 1445 Charles St.
Members Rural Truck Lines

What Does A Bank Mean To You?

A Financial Department Store

A department store provides the facilities to buy a lot of different things in the same place. You can do the same in a bank in financial matters. You can cash a cheque, pay a bill, open a current account, deposit your savings, and get a personal or commercial loan. You can obtain bank money orders, travellers' cheques, foreign exchange and other bank services. The Canadian Bank of Commerce offers you courteous, friendly service in all of more than 500 branches.

THE CANADIAN BANK OF COMMERCE

NELSON BRANCH — J. R. McLENNAN, Manager

7628R

# SPORTS

## Gift Win for Cards as Bucs Outfield Bungles

By STEVE ROBERTSON
Canadian Press Staff Writer

**Two Pittsburgh outfielders did the Alphonse-Gaston act on a pop fly in the 10th inning Sunday and the Pirate faithful knew with sickening certainty that their club's early-season surge in the National League was over.**

**The resulting 6-5 loss to St. Louis Cardinals left the Bucs tied for fourth place, 2½ games behind the Red Birds, and dampened the pennant fever that swept Pittsburgh as they battled for the league leadership through most of last week.**

**Former Cardinal Johnny Hopp and Ralph Kiner were the goats as they let Terry Moore's easy loft drop between them, scoring Ralph Lapointe from third with the winning run. Kiner atoned for his lapse earlier with a homer in the eighth inning.**

Cincinnati Reds outslugged Chicago Cubs in another 10-inning battle, gaining a 13-11 verdict as Johnny Wyrostek's triple set off the winning rally. A walk, a fumble by Bob Scheffing and a single by Red Sullivan did the rest.

Outhit 17 to 15, the Redlegs made the most of Hank Sauder's eighth homer of the season and Danny Litwhiler's first. Andy Pafko had a perfect day for the losers with two homers, a double and two singles.

**INDIANS, SOX SPLIT**

Cleveland Indians stayed a game and a half behind the idle Philadelphia Athletics as they split a double with Chicago White Sox, taking the 8-4 beating in the 10-inning opener but winning the nightcap 9-2.

In single games, St. Louis Browns waded Detroit Tigers 3-2 while Boston Red Sox walloped Washington Senators 14-5.

Ken Keltner clouted his 12th homer of the year in the second game at Cleveland, exceeding his entire 1947 output. Joe Gordon and Eddie Robinson also hit for the circuit to give Rookie Bill Kennedy the victory in his first big-league start.

Homers by Pat Seerey and Allie Clark threatened to sew up the first game for the Indians early, but the Sox rallied to tie it up and won it in the 10th as Bob Kennedy singled with the bases loaded. The victory broke a nine-game Chicago losing streak.

Catcher Roy Partee singled home Whitey Platt in the top half of the nineth inning to give the Brownies their win. Platt, who had opened the inning with a triple, also homered in the sixth.

The Red Sox collected 19 safeties off three Washington pitchers in the first game of a scheduled doubleheader which was halted by rain during the intermission.

Eddie Yost's triple with the bases loaded gave the Senators an early lead, but Earl Johnson took over from Starter Jack Kramer in the fourth inning and stopped the Nats cold the rest of the way. Johnny Pesky's two-run triple was the winners' biggest blow.

**A'S DOUBLE WINNERS**

The Athletics took two important games from New York Yankees Saturday, shading them 3-1 and 8-6 to establish their American League lead. Joe Coleman and Phil Marchildon were the winning pitchers. The Indians hung on, defeating the White Sox 7-1 on Bob Feller's six-hitter. Joe Dobson of Boston threw a three-hitter at the Senators for a 5-0 victory and Detroit Tigers downed the Browns 4-1.

Walt Dubell threw another three-hit shoutout Saturday as Philadelphia Pillies defeated New York Giants 7-0. Lefty Warren Spahn shaded Brooklyn's Ralph Branca in a pitchers' battle to give Boston Braves a 1-0 victory. The Cardinals shellacked the Pirates 8-3 and Cincinnati took Chicago Cubs 5-2.

## Shaping Seniors Still Lack Starting Pitcher

"With the opening ball game just a week away the local nine are still in search of a good starting pitcher," said Manager Gordie MacKenzie after a two hour practise session Sunday afternoon.

At present the team seems to be shaping up fairly well with Fred (War Horse) Tinling showing the way with his accurate throwing arm.

Yesterday's tilt saw a bunch of the hopefuls cut adrift and from now on until May 24 strenuous practise will be in order till the infielding tightens up. Herb Pitts, Bob McNabb, and Fred Madden are finding the range of that short left field fence while Fred Tinling, Spence Tatchell, Bob Hallbauer and Red Koehle all are seeking regular berths.

Tuesday night will see the boys going through their paces again. Answering the calling of Roy Anderson, coach and Gordie MacKenzie will be Fred Tinling, Fred Madden, McAskill, Townsend, Herb Pitts, Bob McNabb, Jerry Marion, Red Koehle, Spence Tatchell, Alex Abrosimo, Bob Hallbauer, Bill Haldane, Ron Nash and Tom McInnis.

## Baseball Scores

### Saturday

AMERICAN LEAGUE
Philadelphia at New York postponed, rain.
Philadelphia 3-8, New York 1-6.
Boston 5, Washington 0.
Cleveland 7, Chicago 1.
Detroit 4, St. Louis 1.
NATIONAL LEAGUE
Boston 1, Brooklyn 0.
Philadelphia 7, New York 0.
Cincinnati 5, Chicago 2.
St. Louis 8, Pittsburgh 3.
New York at Philadelphia, double header, postponed, rain and wet grounds.
Boston at Brooklyn, postponed, rain.
INTERNATIONAL LEAGUE
Baltimore 6-5, Toronto 3-1.
Montreal 1, Syracuse 0.
Newark 7, Rochester 5.
Jersey City 4, Buffalo 3.
WESTERN INTERNATIONAL
Salem 8, Vancouver 3.
Wenatchee 10, Bremerton 8.
Tacoma 10, Spokane 3.
Yakima 5, Victoria 4.
PACIFIC COAST
Seattle 5, Sacramento 3.
San Diego 10, Portland 6.
AMERICAN ASSOCIATION
Toledo 3 4 3
Columbus 4 7 1
Indinapolis 7 11 0
Louisville 3 9 6 (12 innings)
Kansas City 10 12 1
Milwaukee 9 12 0
St. Paul 9 15 3
Minneapolis 12 12 1

### Sunday

NATIONAL LEAGUE
Cincinnai .... 082 000 010 2—13 15 1
Chicago ..... 104 020 031 0—11 17 2
(10 innings)
Walters, Fox (5), Peterson (8), Gumbert (8) and Lamanno; Chambers, Borowy (2), Erickson (3), Kush (9), Meyer (10) and Scheffing.
Pittsburgh .... 011 000 012 0—5 13 2
St. Louis ..... 000 001 004 1—6 11 1
(10 innings)
Higbe, Gregg (8) and Fitzgerald; Dickson, Brazle (8), Wilks (9), Pollett (9) and Rice, Wilbur (9).
AMERICAN LEAGUE
Chicago ..... 000 000 130 2—6 10 0
Cleveland ..... 000 022 000 0—4 5 1
(10 innings)
Wight, Judson (7), Caldwell (10) and A. Robinson; Lemon, Christopher (8) and Hegan, Tipton (10).
Chicago ..... 000 000 020—2 4 2
Cleveland ..... 301 002 12x—9 13 0
Grove, Bradley (5), Pearson (8) and Weigel; W. Kennedy, Gromek (8) and Hegan.
St. Youis ..... 001 001 001—3 7 2
Detroit ..... 000 002 000—2 6 0
Zoldak, Widmar (6), Stephens (6) and Partee; Houtteman and Riebe.
Washington .... 040 100 000— 5 11 1
Boston ..... 001 504 31x—14 19 1
Wynn, Candini (6), Welteroth (8) and Early, Evans (5); Kramer, Johnson (4) and Tebbetts.
INTERNATIONAL LEAGUE
Baltimore 10, 6; Buffalo 7, 7.
Jersey City 10, 2; Rochester 12, 0.
Toronto 3, Newark 10. Seven innings.
AMERICAN ASSOCIATION
Toledo 2, 6; Columbus 6, 5.
Indianapolis 8, 4; Louisville 0, 6.
Kansas City 7, 5; Milwaukee 8, 7.
Minneapolis 7, St. Paul 9
PACIFIC COAST LEAGUE
San Diego 12, 7; Portland 1, 8.
Sacramento 0, Seattle 3
Hollywood 5, San Francisco 6
Hollywood 7, San Francisco 5
Oakland 5, 10; Los Angeles 8, 3
WESTERN INTERNATIONAL LEAGUE
Bremerton 2, Wenatchee 0
Tacoma 12, Spokane 10

## Five More Swim Records Smashed

VICTORIA, May 16—Five more Canadian swimming records were smashed at Victoria last night by the Y. M. C. A. stars coached by Archie McKinnon. Six records were broken last Wednesday night in the first of the three scheduled time trials. The splashers take to the pool again Wednesday night.

Last night, Peter Salmon broke two records—the 200-yard senior men's freestyle set by Bob Pirie of Toronto in 1934 and the 100-yard senior men's breast stroke which he himself established in 1947.

Irene Strong, a Vancouver girl who recently joined the McKinnon troupe, also shattered two records—the 50-yard senior women's breast stroke and her own 40-yard breast stroke mark.

Doug Stewart accounted for the fifth—the 50-yard junior mess breast stroke set by Pete Salmon in 1946.

**63RD WIN FOR KRAMER**

WASHINGTON, May 16 (AP) — Jack Kramer ran his professional tennis victories over Bobby Riggs to 63 Saturday night. Riggs has taken only 19 games in their tour. Kramer won tonight in straight sets 6-2, 6-4.

## Inquirer Cash for Palmer

PHILADELPHIA, May 16 (AP)—Jimmy Palmer of Badin, N.C., finished through a driving rain in 2-34—68 today to skim four strokes off par and win the first prize of $500 in the Philadelphia Inquirer invitational golf tourney with a total of 281.

Ben Hogan skied to a 74 and 72-hole total of 285 for second place while Lloyd Mangrum of Chicago grabbed third prize with 287.

Bobby Locke, the Transvaal traveller, putted himself out of contention in the morning round when he 76 listed 34 taps on the carpet. He had 74 in the afternoon and finished with 291 in seventh place.

Bill Ezinicki of Winnipeg, big time hockey player making his pro golf debut, had 311.

## WALCOTT DUMPS SPARRING MATES

GRENLOCK, N.J., May 16 (AP)—Jersey Joe Walcott knocked down two sparring partners Saturday as he continued intensive workouts for his June 23 title bout with Joe Louis.

Walcott sent Austin Johnson of Atlantic City, N.Y., down for a five-count with a right to the jaw. He floored Billy Norris of Philadelphia for an eight-count with a left hook to the midsection.

Jersey Joe scaled 200 pounds even, six over his best fighting weight.

Marlin 10 for 25¢
RAZOR BLADES
STAY SHARP LONGER

All Kinds of Services Are Offered in the CLASSIFIED SECTION of NELSON DAILY NEWS
Phone 144

## Denver, Slocan Split Softball

NEW DENVER, B. C., May 16 — New Denver High school fast ball team and public school team motored to Slocan City Sunday for games with High School and Public School teams. Scores were:

For High Schools—New Denver 9, Slocan City 0.

Public Schools — Slocan City 7, New Denver 6.

## Citation Wins Preakness

PIMLICO RACE TRACK, Md., May 16 (AP)—The favorite, Citation surprise of nobody, romped through the mud to win the 72nd running of the Preakness Saturday and thereby picked up the second leg of the mythical three-year-old crown.

C. V. Whitney's Vulcan's Forge pulled something of a surprise by coming in second. Sylvester Labrot's Bovard, who had been figured as a likely second place winner was third.

Citation breezed in, six lengths ahead.

Second place Vulcans Forge held an edge of four lengths over Bovard who was half a length in front of last place Better Self. The big Calumet charger left no doubt of his superiority over his three-horse opposition which he led from barrier to finish.

*Jockey Eddie Arcaro just sat on* Citation's back all the way and barely lifted a hand.

In fact, the four finished just the way they started and never changed positions. Bovard was in second place momentarily immediately after the gates opened, but they quickly settled down to their ultimate places.

The Calumet Stable also won at Jamaica, the Gallant Fox going to Faultless and Fervent.

That was the biggest killing in horse racing history as far as one stable's earnings in one day is concerned. Citation brought in $91,870 at Pimlico while the entry made $75,800 at Jamaica for a total of $167,170.

It was a new feather in the already well decorated hats of the Jones boys who are the cooks for Calumet's magic formula. Father Ben Jones saddled Faultness and Fervent while son Jimmy was in Baltimore with the star three-year-old.

**TOP EARNERS**

Under the direction of these two, Calumet is fast coming as close as it is possible to having a monopoly on turf honors. In the last seven years Calumet has been top stable earner five times, last year's $1,402,436 setting a record.

And they're loaded again this year as Saturday's feat showed. About the only question remaining seems to be how good can they get.

## Canadian Champ Dumps Chicagoan

REGINA, May 16 (CP) — Adam Faul, Canadian light heavyweight boxing champion, last night defeated Johnny Griffin of Chicago in the five-round main event of a Regina police amateur boxing card.

Griffin, making his first Canadian appearance, out-hit Faul for the first two rounds and had him on the canvas four times in the first three. Faul won a close decision on points as Griffin coasted through the last three rounds.

**Winnipeg welterweight Richie Orcheson was stricken with appendicitis just an hour before his scheduled bout with Al Alford, Saskatchewan welter champ. Orcheson was operated on today.**

Jimmy Wilson of Saskatoon, Saskatchewan middleweight champion, won a four-round decision over Norm Sanderson of Regina and Corky Corrigan, Winnipeg lightweight, battled to a four-round draw with Johnnie Galon of Saskatoon.

RECORDS THAT MAY NEVER BE BROKEN

HORNSBY MANAGED THE CARDINALS TO A WORLD SERIES VICTORY OVER THE YANKEES IN 1926. HE ALSO MANAGED THE BRAVES, CUBS + BROWNS.

## Italians, Swedes, Czechs In Elimination Eights

**LONDON, May 16 (AP)—Italy, Sweden and Czechoslovakia advanced to the quarter-final round of the European Zone Davis Cup tennis eliminations today.**

**Italy's victory over Yugoslavia was an upset but Sweden moved easily past Switzerland and Czechoslovakia had little trouble with Brazil.**

Marcello de Bello won the clinching singles victory for Italy, defeating Draga Mitic, 7-5, 6-4, 8-6. The triumph gave Italy a 3-1 edge in the best-of-five series. Josip Palada of Yugoslavia downed Gianni Cucelli, 5-7, 6-4, 6-1, 6-4 in the wind-up match.

The Swedish doubles team of Lennart Bergelin and Torsten Johansson defeated Max Albrecht and Hans Hounder, 6-1, 6-1, 6-3, to give Sweden a 3-0 advantage over Switzerland. Two singles matches will be played tomorrow, but they can't affect the final result.

Ferdinand Vrba, Czechoslovakia's second singles player, won the deciding match against Brazil. He downed Fernando Petersen 6-8, 6-3, 6-4, 6-3. In a final match Jaroslov Drobny won by default over Brazil's Manuel Fernandes who withdrew because of illness.

**ARGENTINANS HANG ON**

Meanwhile, Argentina staved off elimination by defeating Belgium in doubles and Hungary took a 2-1 lead over France.

At Brussels, Alejo Russell and Enrique Morea defeated Philippe Washer and Jacques Peten, 8-10, 6-3, 6-2, 8-6. The victory left Argentina behind, two matches to one. The deciding singles matches will be played tomorrow.

Josef Asboth and Anton Stolpa of Hungary conquered Marcel Bernard and Bernard Destremau, 6-3, 5-3, 6-8, 2-6, 6-2, at Paris. France now trails, two matches to one, with two singles matches to be played tomorrow.

## Institute Plans Sports at Harrop

HARROP, B. C., May 16—A well-attended meeting was held by the Harrop and District Women's Institute at the home of Mrs. Eric Smith, Longbeach. It was arranged to hold the annual children's sports on June 7 at Harrop, the various committees being arranged.

It was decided to clean and renovate the Harrop Church and money was voted for the purchase of paint for this purpose.

Mrs. Jenkins of Longbeach offered the use of her home and garden for June meeting, last before the Summer recess, members to bring guests to this garden-party.

A sale of seeds, plants, bulbs, etc., realized a gratifying sum.

Tea was served by Mrs. Smith.

A report on the social evening recently held by the W. I. at the home of Mrs. B. Fitchett, Harrop, showed that this gathering was a social and financial success. The evening was spent in card and parlor games, the latter providing great amusement. Prizes were presented to the winners of the recent "telephone card tournament" by Mrs. B. Fitchett. Refreshments were served by members of the Institute.

## STRINCEVICH TO PHILS

PITTSBURGH, May 16 (AP) — Nick Strincevich, veteran Pittsburgh Pirate pitcher, Saturday was sold to Philadelphia Phils for a sum slightly in excess of the $10,000 waiver price.

Sale of the 32-year-old righthander reduced the club roster to 25, the limit allowed after May 19.

Buy, Sell, Exchange With Classified

## GETS 700-POUND GRIZZLY IN LARDEAU

HOWSER, B.C., May 16—One of the largest Grizzlies to be shot in this district for some time was bagged by Joe Logus of Poplar last Thursday. Mr. Logus saw the animal near his buildings early in the morning, and got the bear with one shot, crippling hmi so badly he was unable to get away. A second shot through the brain ended it's life.

Mr. Logus, who farms near Poplar, had missed a small goat the day before, and when he skinned and opened the bear he found the remains of a goat in the bear's stomach.

The Grizzly was a very large one, weighing close to 700 pounds and his paw measured 16½ inches from heel to claw tip. The hide is in fine condition with the hair long and a perfect silver-tip, well marked. Many local residents have been admiring the hide which is on display at Bill Clark's cabin at Howser.

## CANADA'S DAVIS CUPPERS TO TRAIN IN U.S.

MONTREAL, May 16 (CP)—Canada's Davis Cup team, to be nominated early next month, will train in the United States prior to matches with Mexico set for July 8-10 in Montreal, an official of the Canadian Lawn Tennis Association said Saturday.

Meanwhile, it appeared virtually certain that Henri Rochon and Brendan Macken will be the players nominated for the singles team since the Nominating Committee will base its selections for the most part on 1947 form. Jimmy Macken was seen as a likely candidate for the number three spot on the squad.

## Wasa Airman in Training Again

Aircrew training in the R.C.A.F. is swinging into full stride, and shown above are two Western youths well on their way to earning pilot's wings and commissions at the Air Force's basic flying school at Centralia, Ont. Waiting for a flight in a Harvard trainer are (left to right) Flight Cadets R. M. Edwards of St. James, Man., and R. P. Roshau, Wasa, B.C. Roshau, who spent two years as an Air Cadet at Shaunavon, Sask., is a wartime veteran of the R.C.A.F., having served as an air gunner. After completing their initial flying training period, which covers a little more than one year, both boys will be commissioned and posted to squadrons for operational duties. (R.C.A.F. photo.)

## Trail Twins Billed for Montreal Card

The fighting Fredericks twins of Trail, after winning the hearts of New York ring fans with their television bout are out to claim new glory Tuesday night when Robbie meets Ray in Montreal's Forum.

Peter Fredericks, father of the young twins, states that he's having a "great time keeping them from getting slightly spoiled." The elder Fredericks also wrote that the "twins are in fine shape and love travelling in big cities."

"People are certainly making a great fuss over them," he observed.

In their Montreal appearance the Fredericks twins will be billed in the same card in which Johnny Greco will battle Harry Hurst for Canada's welterweight title. Dave Castilloux and Mexico's Pedro Ortega are slated for the semi final.

At New York the twins were offered a six month's contract on a percentage basis, the proud father reported. However the Fredericks haven't put anything on the dotted line yet, but it seems that the twins may be throwing the leather in California before long. The letter told of an offer from a manager who would like to arrange a card for Los Angeles and apparently the Fredericks are interested.

## 16,000 Watch Aussies Run Up Big Score

LONDON, May 16 (Reuters) —A record crowd of 16,000 saw the Australian cricket tourists hit up the phenomenal total of 721 all out in six hours by the close of play at Southend Saturday on the first day of their match against Essex.

So rapid was the scoring that near the end of the day one scoreboard ran out of numbers and the scorers themselves found difficulty in keeping pace with events.

Four Australians made centuries. Don Bradman scored his third of the tour with a brilliant 187; Bill Brown made 153; Sam Loxton 120 and Ron Saggers 104 not out.

Scoring was also high in the Whitsun County championship matches eight county batsmen hit centuries while 50s were common.

Details follow:

At Lords, Middlesex vs. Sussex—Middlesex first innings 392 for five declared. Sussex first innings 22 for one.

At Southampton, Hampshire vs. Kent—Kent first innings all out 256. Hampshire first innings 77 for zero.

At Taunton, Somersetshire vs. Gloucestershire — Gloucestershire first innings 513 for nine. Somersetshire to bat.

At Leicester, Leicestershire vs. Northamptonshire — Leicestershire all out 348. Northamptonshire first innings 0 for zero.

At Derby, Derbyshire vs. Warwickshire—Warwickshire first innings 367 for seven Derbyshire to bat.

## Plate Trials Today

TORONTO, May 16 (CP)—Twenty eight top Canadian-bred three-year-olds will stage a dress rehearsal of North America's oldest racing classic at Woodbine Park tomorrow in two Plate trial races.

With the 89th renewal of the King's Plate less than a week away, the horses, representing owners from Montreal to Vancouver, will give racing fans a hint of what to expect May 24 when the richest Canadian racing purse is at stake—50 guineas, the gift of King George and $10,000 added.

The Ontario Jockey Club announced Saturday the starters in tomorrow's two trial races which are for purses of $2500 added.

Due to the large field and the limited capacity of the automatic starting gate, two of the 14 horses in each race will have to make their getaway from alongside the barrier.

Drawn in separate races, Lord Fairmond of the Winnipeg Whittier Park Stock Farm and Carr Hatch's Sweep Blu, are favored to win their respective races over the six-furlong trial.

The track forecast for tomorrow is heavy, but officials have promised a good fast strip if the current sunny weather holds.

## TROTTER HANGS UP WORLD RECORD

ARCADIA, Calif., May 16 (AP)—Dr. Stanton, owned by W. L. (Lindy) Fraser of Forest, Ont., hung up another world pacing record Saturday as 15,031 fans turned out for the final day of the Grand Circuit Harness Meeting at Santa Anita.

Winning the $10,000 Consolation pace, Dr. Stanton paced the 1¼ miles in 2:30 2-5. A week ago the seven-year-old "Cinderella horse" wheeled off the distance in 2:31, cracking the former record of 2:32.

Winning from wire to wire, the combination of the Doctor and owner-driver Fraser finished 1½ lengths ahead of Dick Erla, with Dale McKlyo third and Jimmy Creed fourth.

Dr. Stanton paid $2.30, $2.30 and $2.50.

In a race against time, Trotter Rodney negotiated a mile in 1:58. It was the first time 2 minutes had been bettered in California sulky history.

## COAST SKI LODGE BURNS

VANCOUVER, May 16 (CP)—One of the largest ski lodges in the surrounding mountains is only smoking embers after the picturesque Georgia Ski Lodge was destroyed by fire.

The two-storey log building was discovered burning at 2 a. m. by skiers. It was one of many cabins of the rustic ski village of Grouse Mountain.

Fire equipment could not be carried to the lodge which is at the 3400 foot mark of the 4200 foot, snow covered mountain.

## Women Fastballers Open League Wed.

First senior league fastball game of the year will get under way here Wednesday night when the Aces and the Red Sox of the women's senior brackets meet on the Recreation Grounds.

Chum Arcure, instrumental in turning out many top notch women's teams here, was jubilant with his nines' strength when he announced the start of the league battles Sunday. Looking over the 1948 crop, Chum stated that he was ready to stack his reps against any team in the district—and when Chum says they're good they usually are.

The fielding staff comprises Marie Stangherlin, Diana Chursinow, E. Crossley, May Blanznin, Helen Berbeck and Shirley Goodman.

On the mound for the Red Sox will be Verda Pratt and Jean McDonald. Verda Pratt has seen action with the Nelson seniors while Jean McDonnal will be playing her first season here this year.

The gal with the mask will be Elsie Appel, Jean Menzies will be on first, May McGinn on second and Edi Pippi on third. All three basemen have seen at least a season with the Nelson aggregation.

Hazel Benoit, wife of Joe Benoit, is spotted between second and third and the outfielders include Marie Ball, Barbara Neil, Betty Apostoluik, Olga Cripe, Viv. Monteleone and A. Fredrick.

At present the senior women's talent is spread around two teams, the Aces and the Red Sox. Chum Arcure and Danny McGinn, sr., jointly are coaching the Aces while Bill Abrosimo is handling the Red Sox.

In the Aces' camp the hurling strength is contained in Ann Konkin and Helen Pratt. Miss Konkin is a comparative newcomer to Nelson softball circles while Helen Pratt steered the Lakesiders into the West Kootenay championship from the mound last year. On the receiving end is Géordie Procter, who has been active in city softball for many seasons. On first base is "Dort" Wallace, free swinging gal who bats 'em all over the lot. Second base is occupied by M. Ellimore, and third by K. Swales. Miss Swales is a ball product from Eastern Canada where she played with a Guelph nine.

## Coast Swimmer Sets New Mark

VANCOUVER, May 16—Ted Wilson of the Vancouver Amateur Swimming Club of Vancouver last night chopped seven seconds off the Canadian 440-yard free style swimming record.

Wilson broke the existing record of 4.56:2 at the Crystal Pool. He was competing in the lower Mainland Swimming Gala, one of two Olympic trials to be staged in Vancouver this year.

## Cubs Tie Junior Yanks 3-All

Playing almost airtight ball, the Junior Cubs and Yanks played to a 3-all tie in their Junior League game at the Recreation Grounds Saturday evening. It was virtually a chuckers battle right from the start with Ronny Brown of the Cubs going the full route while Lorne Irwin worked for the Yanks the first five innings and Fritz Koehle finished off the last two frames.

Brown hurled a terrific fast ball as he bore down on the Yanks striking out 16 batters and allowing ohly three hits. He gave up five free passes to first. Lorne Irwin, making his debut on the bill for the Yanks, blanked them for the five innings he was on the mound. He gave up two hits, whiffed four batters and yielded one pass to first. Fritz Koehle, who took over for Irwin, struck out three batters, gave up two hits and allowed no passes to first.

Bob Koehle drove out a triple, and Jimmy Todd a double for the only big hits of the game for the Yanks, while Denny Kraft collected a two bagger for the Cubs' biggest hit. The Cubs runs were tallied by Bob Pitts, Argy Dozzi and Denny Kraft. Jimmy Todd came in with two of the Yanks runs and Bob Koehle came in with the other run.

Batteries were:

Cubs—Brown and Kraft. Yanks—Irwin, Fritz Koehle and Bob Koehle.

Umpires were Ray DeGirolamo and Bob MacDonald.

## Standings

NATIONAL LEAGUE

| | | | |
|---|---|---|---|
| St. Louis | 13 | 7 | .650 |
| New York | 12 | 8 | .600 |
| Boston | 11 | 10 | .524 |
| Pittsburgh | 12 | 11 | .522 |
| Philadelphia | 12 | 11 | .522 |
| Brooklyn | 11 | 11 | .500 |
| Chicago | 8 | 13 | .381 |
| Cincinnati | 9 | 17 | .346 |

AMERICAN LEAGUE

| | | | |
|---|---|---|---|
| Philadelphia | 16 | 6 | .727 |
| Cleveland | 13 | 6 | .684 |
| New York | 13 | 8 | .619 |
| Boston | 11 | 11 | .500 |
| Detroit | 11 | 14 | .440 |
| St. Louis | 8 | 11 | .421 |
| Washington | 9 | 13 | .409 |
| Chicago | 4 | 16 | .200 |

Economical, efficient—a "Want Ad".

## Bear Lake Rod, Gun Reorganizes

ZINCTON, B. C. May 16— At a meeting held in Zincton, the Bear Lake Rod and Gun Club got under way again after a period of inactivity. New officers elected were President, D. C. Macdonald; Vice-President, T. Pradolini; Secretary-Treasurer, Mrs. H. Reesor.

The Entertainment Committee has already made plans for the "Fisherman's Ball" to be held June 12 while the Work Committee has a full program lined up, which includes continuation of work already done towards spreading fertilizer in the lake. It is hoped that members will also enjoy some skeet shooting this year as well.

## KID BASEBALL SCHEDULE

The Nelson kid baseball schedule for this week follows:

Monday, 4:00—White Sox vs Red Sox, 6:00—Cards vs Yanks.

Tuesday, 4:00—Athletics vs Tigers.

Wednesday, 4:00—Pirates vs Red Sox.

Thursday, 4:00—Giants vs Tigers.

Friday, 4:00—Cards vs Cubs, 6:00—Junior A.

Saturday, 11:00—Braves vs Senators, 1:00—Pirates vs White Sox, 3:00—Giants vs Athletics, 5:00—Junior A.

This advertisement is not published or displayed by the Liquor Control Board or by the Government of British Columbia.

# TODAY'S News Pictures

## Mother Goose Makes Home on Golf Course

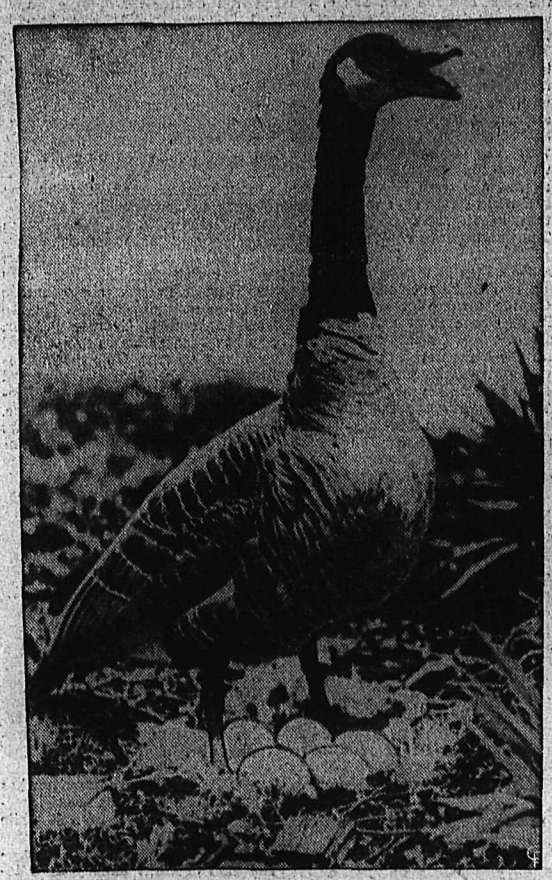

A pair of Canadian geese have made the 12th tee on the women's course of the Riverside Golf Club in Chicago, Ill., their home. The links-women have no trouble with the male but Mother Goose keeps 'em away from her nest, protecting five unhatched eggs.

## Tall Fish Tale

It's a tall one, but real. The channel bass, one of the largest caught this season, weighed 53½ pounds and was landed at Oregon Inlet, N.C., by Tom Ficklin of Raleigh, N.C. He took the big one while trolling.

## Touring Canada

General Albert Orsborn, C.B.E., left, International leader of the Salvation Army, is shown on his arrival at Windsor Station in Montreal. He was greeted by W. A. Mather, President of the C.P.R., and Commissioner Charles Baugh, right, head of the Salvation Army in Canada. After spending the weekend in Montreal, General Orsborn went to Ottawa to begin a Canadian tour which will take him to Toronto, Winnipeg, Calgary and Vancouver.

## C.D.N.A. Officers Sail for Britain

I. H. MacDonald, General Manager of the Canadian Daily Newspaper Association; Duncan MacInnes, Secretary, and R. A. Barford, General Manager of Thompson Dailies, all of Toronto, are shown as they sailed from Montreal in the Canadian Pacific liner Empress of Canada on a business trip to Great Britain.

Mae West, the famous American film star, broadcasting in the British Broadcasting Corporation's magazine program "In Town Tonight." Miss West is not at all like the woman she portrays in "Diamond Lil," at present running successfully at London's Prince of Wales' Theatre. She neither drinks nor smokes. Off-stage she has an ordinary voice, minus all the sibilance and huskiness that make her "Come up and see me sometime" invitation so memorable.

DEVONPORT, England (CP)—The 15-year-old cruisers Orion and Leander, both 7250 tons, will be adapted here for "guinea-pig" duties. The latest naval weapons and explosives will be tried out on them.

LONDON (CP) —Song plugging by bands and singers on behalf of music publishers is blacklisted under an agreement between the Music Publishers Association and the BBC

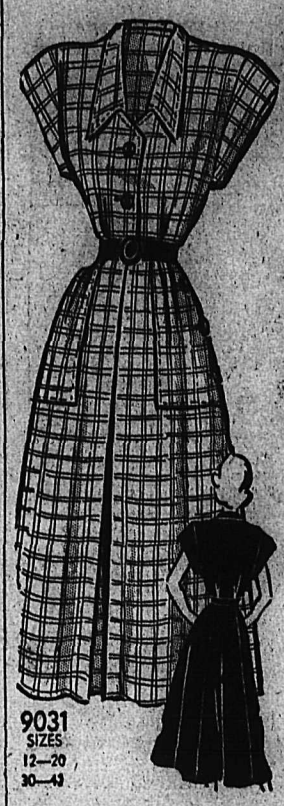

9031
SIZES
12—20
30—49

### Marian Martin

**SMARTLY CASUAL**

Certain to flatter! This is the easy casual with crisp youthful lines you want for Summer. Pattern 9031 has a free-stride skirt with pleat; smart collar, chic pockets!

This pattern gives perfect fit, is easy to use. Complete, illustrated Sew Chart shows you every step.

Pattern 9031 in sizes 12, 14, 16, 18, 20; 30, 32, 34, 36, 38, 40, 41. Size 16 takes 3¾ yds. 39-in.

908

### Laura Wheeler

**A YARD OR LESS!**

Sunsuit for Sonny, ditto for little Sister! His has appliqued sailboats, hers fluffy chickies. And each takes ONE yard of fabric!

Toddlers love these adorable appliqued suits! Pattern 908; transfer; pattern pieces for size 1, 2, 3, 4.

Laura Wheeler's new, improved pattern makes needlework so simple with its charts, photos, concise directions.

**Send TWENTY-FIVE CENTS in coins (stamps cannot be accepted) for each pattern to Nelson Daily News, Pattern Dept., 266 Baker Street, Nelson, B.C. Print plainly PATTERN NUMBER, your NAME and ADDRESS.**

## AUNT HET

By ROBERT QUILLEN

The trouble is that ignorance begets ignorance. When I was a girl, you couldn't have made me believe that bats fly in the dark by usin' radar.

SALLY'S SALLIES

"You can still see, so go back and tell her again she's fired."

## They'll Do It Every Time

Registered U. S. Patent Office

By Jimmy Hatlo

BLONDIE

HENRY

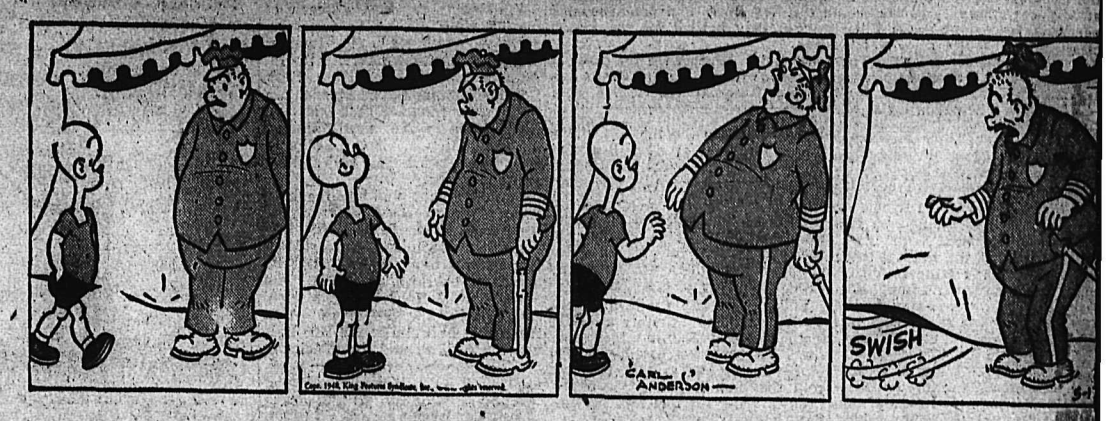


DONALD DUCK

BRINGING UP FATHER

LI'L ABNER

BUZ SAWYER

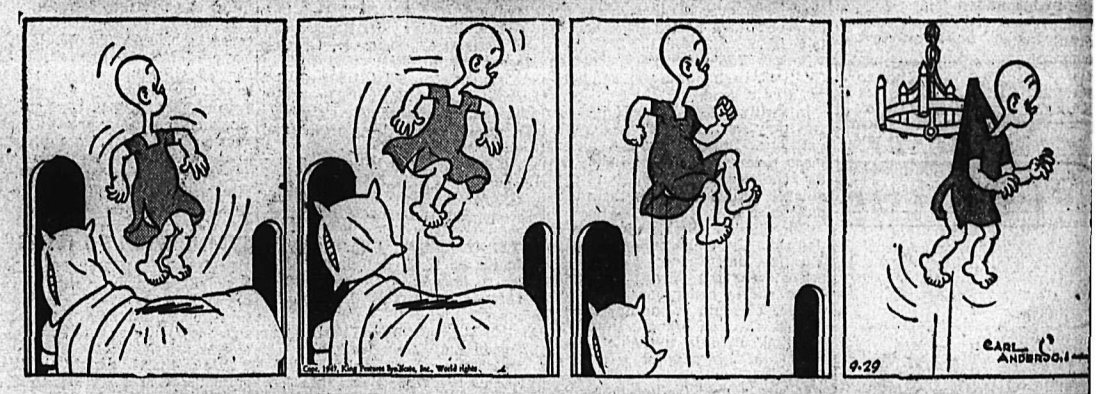


KING OF THE ROYAL MOUNTED

SECRET AGENT

# CLASSIFIED
## PHONE 144

### BIRTHS

BALDASSI—To Mr. and Mrs. B. Baldassi (nee Joan Hild of Kaslo) April 30, at Trail-Tadanac Hospital, daughter, Joanne Elaine.

### HELP WANTED

CARPENTERS AND CONSTRUCtion laborers wanted immediately at Michel Colliery: 1st class carpenters $11.05 per 8 hour day, 2nd class carpenters $10.55 per 8 hour day, helpers and laborers $10.07 per 8 hour day. Apply to Colliery Manager, Crow's Nest Pass Coal Co. Ltd., Michel, B.C.

TEACHERS WANTED—ELEMENtary and High School Teachers—Full information first letter. N. S. Macleod, Secretary-Treasurer, Slocan School District No. 8, 812 Ward Street, Nelson, B.C.

WANTED — EXPERIENCED GIRL for general office work. Please answer in own writing and state qualification. Write Box 1432 Daily News.

WANTED — MAN WITH SALES ability for Advertising Dept. in daily newspaper. Apply Box 1437 Daily News.

WANTED — CHAMBERMAID, 9 to 4, five days a week. Savoy Hotel.

### SITUATIONS WANTED

EXPERIENCED GARDENER wants gardening, cutting lawns, or odd jobs repairing, etc. Apply 5 Ymir Rd. or P.O. Box 6, City.

ODD JOB MAN. PH. 256-R. Carpenter, steam fitting. Kalsomining.

GENERAL SHOP WELDER, 7 YRS. experience. Box 1405 Daily News.

GIRL WILL DO HOUSEWORK BY the hour. Ph. 1836-R.

### RENTALS

WANTED — FURNISHED HOUSE or suite till Aug. 30. Two adults, two babies. Peg. MacLeod, Phone 408X.

WANTED TO RENT — HOUSEkeeping apt. or small house for lady and daughter. Both working. Phone 513-R.

WANTED — TWO ROOMS UNfurnished preferred. Ph. 714-L-3.

WANTED — HOUSEKEEPING room for two men. Ph. 1276-Y.

### WANTED, MISCELLANEOUS

SHIP US YOUR SCRAP METALS — Iron. Any quantity. Top prices paid. Active Trading Company, 916-Powell St., Vancouver, B.C.

PIANO WANTED — WILL PAY cash. Box 1284 Daily News.

SHIP YOUR HIDES TO J. P. MORgan, Nelson, B.C.

### BOATS AND ENGINES

FOR SALE — 16 FT. MATHESON built double skinned boat with air cooled inboard motor. Perfect condition. Apply 1011 Front St., after 6 p.m.

### LOST AND FOUND

LOST — CHROME METAL WRIST watch with a brown strap, in or near Junior High School last Tuesday afternoon. Reward. Shorty's Repair Shop. Phone 171.

LOST — BROWN WATERMAN fountain pen on Baker or Ward to Post Office Saturday morning. Finder please return to H. J. Witchell, 307A Carbonate. Reward.

### BUSINESS OPPORTUNITIES

GARAGE — GAS STATION, TIRE shop for sale or rent, centre of Cranbrook, partly equipped. Hydraulic hoist, battery charger, air compressor, tire tools all first class condition. Come at once and see this property opportunity. Kerrigan and Co., Cranbrook.

### PUBLIC NOTICES

THE GOODENOUGH MINES LIMITED LIABILITY

NOTICE OF GENERAL MEETING

NOTICE IS HEREBY GIVEN that a general meeting of the above named Company The Goodenough Mines Limited Liability will be held at 913 Vancouver Block, 736 Granville Street, in the City of Vancouver, B.C., on Wednesday, the 2nd day of June, 1948, at the hour of eleven o'clock in the forenoon, pursuant to the Order of the Supreme Court of British Columbia dated the 23rd day of September, 1946, for the purposes set forth in the said Order, namely,

To sell, grant option on or otherwise dispose of the assets (of the company) being the "Grey Copper", "Goodenough", and "Purcell" Mineral Claims known respectively as Lots 580, 581 and 849, in the Kootenay District of British Columbia, for cash or shares in a company having objects altogether or in part similar to the said The Goodenough Mines Limited Liability, for such price and on such terms and conditions as the said company or its Directors may think fit;

To settle, approve and authorize the payment of the liabilities of the company;

To elect Directors and Officers to carry into effect the foregoing;

To adopt a corporate seal and appoint the custodian thereof for the said purposes;

Dated at Vancouver, B.C., this 5th day of May, 1948.

R. S. LENNIE,
Solicitor for the
Petitioner-Secretary

To:
The Shareholders of
The Goodenough Mines Limited Liability, and
The Holders of Street Certificates for shares therein.

### PROPERTY, HOUSES, FARMS

MODERN 6 ROOM DWELLING with basement and new furnace on 7 lots. 18 varieties of fruit and nut trees of the finest quality. Large vegetable garden, rockery and a perennial flower garden full of roses, bulbs, flowering shrubs and almost every available perennial plant. One of the finest views in Nelson. For quick sale, $8500 cash. Phone 326-R-3 between 10 and 12 a.m.

FOR IMMEDIATE SALE—4 ROOM house in Fairview on 2 lots. Terms cash. Apply 324 Fifth or Phone 1280-L.

WANTED TO BUY—4 OR 5 RM. house, fairly close in. Good cash payment and good monthly payments. Phone 494-X.

FOR SALE — HOUSE IN FAIRview. Beautiful location, 2 bedrooms, hardwood floors. Immediate occupancy. Phone 403-X.

FOR SALE—10 ACRE FARM, 6 miles from Nelson on main highway. Phone 189-X-1 or Box 1429 Daily News.

SAVE MONTHLY WITH YORKshire Savings certificates. $7.00 monthly for 120 months gives you $1000 cash. — See Appleyards.

20 ACRE RANCH, 5 RM. HOUSE, barn. F. Harris, Mirror Lake, B.C.

2 LOTS ON INNES ST. FOR SALE. Apply 621 Innes St. or Ph. 398-L.

SMALL PLACE FOR SALE — Cheap. Apply 320 Chatham St.

### British Eleven Breaks 15-Year Jinx

TURIN, Italy, May 16 (AP) — Great Britain's national soccer team won on an Italian field today for the first time in 15 years, defeating an Italian squad 4-0.

### CLASSIFIED DISPLAY


## CAR LUBRICATION BY CHART

**—NOT BY MEMORY**

When you bring your car to us for a lubrication job you can have confidence that it's done *right*—with the correct grade of the correct lubricant at the correct point.

We don't depend on memory—we depend on the manufacturer's lubrication chart for *your* car to show us where all the *lubrication points are.*

Regular, thorough lubrication is your best insurance against repairs, your best guarantee of extra miles of trouble-free service.

★★★ IMPERIAL DEALER

**Peebles Motors Ltd.**
153 BAKER ST. PHONE 1090

YOUR IMPERIAL OIL DEALER


### PERSONAL

WHEN IN VANCOUVER STOP AT Almer Hotel. Opp. C.P.R. Depot.

TOP PRICES PAID FOR ANtiques. Phone 1032 or 840 Baker St.

WAWANESA MUTUAL FIRE INsurance Co. D. L. Kerr, Agent.

CHARLES WORMINGTON, COMmercial Photographer. Kimberley. Men's Portraiture.

GOOD USED RECORDS — 3 FOR $1.00 Postpaid. Old or modern selections. Send for Free Catalogue Listing. Pacific Novelty Co., (Record Exchange), 4539 Nanaimo Street, Vancouver 1, B.C.

LANDO'S FURS, 306 GRANVILLE St., Vancouver invite you to send your furs in for storage. Rates $2.00 per $100 for the season. Clean and glaze $5.00. Expert repairs and remodelling. Choose your new fur coat from our complete stock.

29¢ LIONS PHOTO 29¢
P. O. Box 434, Vancouver, B.C. Any 8 exposure roll developed and printed 29c. Reprints—4c each. Giant size—7c each. 5x7 Enlargement Coupon with each order.

MEN'S PERSONAL DRUG SUNdries: 24 samples, $1.00, or 19 Deluxe assorted, $1.00, mailed in plain, sealed wrapper. Finest quality, tested, guaranteed. Bargain Catalogue free. Western Distributors, Dept. RN., 61-144 West Hastings St., Vancouver, B.C.

LADIES! DELAYED MENSTRUAtion? Why worry? Smart women say new, improved, triple-strength Delaye Pills give prompt effective relief for overdue, painful or irregular period. (Regular $5.00). Our price, $3.00, postpaid via Air Mail in plain, sealed wrapper (C.O.D. if you prefer). Women should keep a box on hand at all times. Order yours right now! *Western Distributors, Dept. ACN,* 61-144 West Hastings St., Vancouver, B.C.

### MOTORCYCLES, BICYCLES AUTOMOTIVE


## SPECIALS

1947 Mercury Sedan Radio, Heater

1947 G.M.C. 3-Ton Truck

1941 Mercury Coupe Radio, Heater

1937 Ford Coach

1936 Plymouth Sedan

TERMS - TRADES

We Pay Cash for Good Used Cars

**Empire Motors**


FOR SALE — 1947 3 TON MAPLE Leaf truck, 178" wheelbase, 825-20 tires front, 900-20 rear, heavy duty springs, dual axle, deluxe cab. Like new. Vance Bros. Ltd., Trail, B.C.

FOR SALE—HARLEY DAVIDSON Motorcycle 80' Twin. New tires, two headlights, windshield, saddle bags. Good shape. Cheap for cash. Phone 962 between 9 and 5.

FOR SALE—1930 MODEL A IN real good condition. 4 new tires and tubes. New battery and sealed beam lights. E. Nystrom, Salmo, B. C.

FOR SALE — 1-1947 MODEL FORD business coupe. Apply Box 4972, Daily News.

1940 MODEL ½ TON TRUCK FOR sale to highest offer. Kaslo Dairy, Kaslo, B.C.

LADY'S BICYCLE—C.C.M. MAKE. In good condition with carrier and lights. Price $40.00. Ph. 475-R-1.

NEW AND USED PARTS FOR ALL makes of cars. City Auto Wreckers. Box 24, Granite Road.

FOR SALE — 35 OLDSMOBILE, overhauled and repainted. Best offer. Box 48 Procter.

FOR SALE—1936 CHEV. COUPE, A-1 condition, Nobby tires. Write Box 110, phone 21-T, Nakusp.

FOR SALE OR TRADE — 1941 Deluxe Chev. sedan. Frank Vesper Yahk, B.C.

1940 INDIAN 45 MOTORCYCLE for sale. J. Slobodian, 1150 Bay Ave., Trail. Phone 296-R.

FOR SALE — 1940 FORD COACH. Apply Noble Hotel.


## Nelson Daily News

**Classified Advertising Rates:**

15c per line first insertion and non-consecutive insertions.
11c line per consecutive insertion after first insertion.
48c line for 6 consecutive insertions.
$1.56 line per month (26 consecutive insertions) Box numbers 11c extra. Covers any number of insertions.
PUBLIC (LEGAL) NOTICES, TENDERS, ETC.—20c per line, first insertion, 16c per line each subsequent insertion.

FOR PROMPT PAYMENT ALL ABOVE RATES LESS 10%

**Subscription Rates:**

| | |
|---|---|
| Single copy | $ .05 |
| By carrier, per week, in advance | .25 |
| By carrier, per year | 13.00 |
| Mail in Canada, outside Nelson: | |
| One month | $ 1.00 |
| Three months | 2.50 |
| Six months | 4.50 |
| One year | 8.00 |
| United States, United Kingdom: | |
| One year | $12.00 |
| Six months | 6.00 |
| Three months | 3.00 |
| One month | 1.00 |

Where extra postage is required, above rates plus postage


### FOR SALE, MISCELLANEOUS


JOHNS-MANVILLE STANDARD ASBESTOS

## Flexboard

*The fireproof structural building board of countless uses. Ideal for lining any interior or exterior where a durable, hard, wear resistant surface is desired. Makes an ideal flooring. Easy to cut, easy to nail and can be curved.*

We stock it in sizes ¼" and 3/16" thick in sheets 4'x8' plain; ¼" thick in 4'x4' sheets scored to imitate tile.

**Nelson Machinery Equipment Co.**

214 Hall St. Phone 18

Mining, Milling and Sawmill Machinery, Building and Contractors' Supplies

"If It's Machinery You Want Consult Us."

## Windows, Sash and Frames

MADE TO ORDER

PHONE 1335 FOR QUOTATION, OR WRITE

**PATERSON Millwork Co. Ltd.**
Nelson, B. C.

LEATHERETTE
GENUINE LEATHER
CANVAS
DUNLOPILLO
SPONGE RUBBER

and other upholsterers supplies. Good stock on hand.

**Peebles Motors Ltd.**


WE HAVE A GOOD STOCK OF window glass, single and double strength, also mirror glass. We will cut any size you want. We also have glass for cars and trucks which we will cut and round edges as desired. Castlegar Building Supply Store, Castlegar, B.C.

UMBRELLA TAN TENT FOR SALE Army duck, 10x12 canvas floor. Door screen. Window all zipper awning. Excellent condition. Price $35.00. F. T. Balmer, Kaslo, B.C., Phone 85-X.

ALL-STEEL PANELLED CRIB, dark walnut finish, 27x51 inches $10.00. 1940 G.E. Electric Washer, ivory porcelain with black trim, $75.00. Mrs. A. Dosenberger, Sunshine Bay, R.R. 1, Nelson.

FOR SALE — 1 GUERNEY PLATform scale, 1000 lbs. capacity, 30 lb. Toledo grocery scale, almost new. Can be seen at Butcheteria.

STANDARD RECEIPT BOOKS, 4 receipts to page with duplicate sheets. Nelson Daily News Printing Dept.

FOR SALE — DINING ROOM suite, chesterfield, bed and chair to match. Also wood and coal heater. Phone 1110-Y.

7 THREE-BURNER OIL STOVES and 1 cement mixer for sale. Phone 387-L-1.

PIPE — FITTINGS — TUBES, SPEcial low prices. Active Trading Co., 916 Powell St., Vancouver.

FOR SALE—CONVERTIBLE BABY buggy in excellent condition at 311 Carbonate Street.

GOOD CONVERTIBLE BABY buggy. $10 cash. Phone 855-R.

4 HOLE KITCHEN RANGE WITH new H.W. coil. Cheap. Ph. 971-L.

1 BEATTY IRONER FOR SALE Phone 502-R-3.

MEDIUM SIZE HEINTZMAN PIano for sale. Box 1179 Daily News.

JACK BOYCE'S GUN EXCHANGE. Guns for sale and exchange.

### FARM, GARDEN & NURSERY

SPRAY MUM SLIPS, RED VELvet, Aviator, Burgundy, Brightness Normandie, Mrs. Cartwright, Ruby Pom, Valiant and Mayland Flame. $2.00 per dozen. Large Flowered, Bronze McLeod, Bronze Buttercup, Golden Glow, $2.50 per dozen. W. Lauritz, R.R.1, Nelson.

PEACH TREES — VETERAN, Rochester and Golden Jubilee—$2.00 each, 10 or more—$1.50 each. Italian Prunes—$1.50 each, 10 or more—$1.25 each. Mac's Greenhouses. Phone 910.

### Winnipeg Grain

WINNIPEG, May 16 (CP) — Winnipeg grain quotations:

| | Open | High | Low | Close |
|---|---|---|---|---|
| Oats: | | | | |
| May | .94 | .95⅝ | .93⅞ | .94 |
| July | .89⅛ | .90⅝ | .88¾ | .88⅞ |
| Oct. | .81⅝ | .82⅝ | .81⅛ | .81⅛ |
| Barley: | | | | |
| May | 1.19⅝ | 1.20¾ | 1.13⅝ | 1.20⅛ |
| July | 1.17¼ | 1.17½ | 1.16¾ | 1.16⅝ |
| Oct. | 1.06½ | 1.06⅝ | 1.06⅝ | 1.06½ |
| Rye: | | | | |
| May | 4.63 | | | 4.63 |
| July | 3.74½ | 3.76 | 3.74 | 3.74 |
| Oct. | 2.04¾ | 2.06¼ | 2.04½ | 2.04½ |

Cash prices:
Oats: No. 2 C.W.94; No. Ex. 3 C.W., No. 3 C.W. and Ex. 1 Feed 91; No. 1 Feed 89⅛; No. 2 Feed 84; No. 3 Feed 80; Track 86⅞.
Barley: No. 1 and 2 C.W. 6-row 1.42⅛; No. 1 and 2 C.W. 2-row 1.38⅛; No. 3 C.W. 6-row 1.42⅛; No. 1 Feed 1.16⅛; No. 2 Feed 1.12⅛; No. 3 Feed 1.06⅛; No. 2 and 3 C.W. Yellow 1.34⅛; Track 1.14⅝.
Rye: No. 1 and 2 C.W. 4.65; No. 3 C. W. 4.60; Rej. 2 C W. and No. 4 C W. 423; Track 389.

It Pays To Read the Classifieds

### BUSINESS AND PROFESSIONAL DIRECTORY

**ASSAYERS AND MINE REPRESENTATIVES**

E. W. WIDDOWSON & CO. Assayers, 301 Josephine St., Nelson.

H. S. ELMES, ROSSLAND, B. C. Assayer, Chemist, Mine Represent.

W. G. THOMPSON & CO. — Assayers & Metallurgists. All work given prompt attention. 1155 Pender St., W. Vancouver, B.C.

**CHIROPRACTORS**

J. COLIN McLAREN, D.C., CHIROpractic X-Ray Spinography. Strand theatre Bdg. Trail. Ph. 328

**DIAMOND DRILLERS**

NATIONAL DIAMOND DRILLING Co., Ltd. Drilling and Bit Service. Box 508, Rossland. Ph. 420.

**ENGINEERS AND SURVEYORS**

HAGGEN AND CURRIE, B. C. Land Surveyors, Mining and Civil Engineers. Rossland, Kelowna, Grand Forks.

BOYD C. APPLECK, 218 GORE ST. Nelson, B.C., Surveyor, Engineer.

**TIMBER PROPERTIES**

T. A. Clarke, Forest Engineer, 425 Baker Street, Nelson. Phone 1306. Cruising, investigations and Administration.

**INSURANCE AND REAL ESTATE**

McHARDY AGENCIES LTD. Insurance, Real Estate—Phone 135.

**MACHINISTS**

BENNETTS LIMITED
Machine Shop, acetylene and electric welding, motor rewinding. Phone 593 324 Vernon St.

STEVENSON'S MACHINE SHOP—Specialists in mine and mill work. Machine work, light and heavy. 708 Vernon St., Nelson. Phone 98.

**ACCOUNTANTS**

MINE ACCOUNTS — BUSINESS accounts prompt attention by accountant, part time books, monthly balances, reports. Bob King. Phone 31-L, New Denver.

**SECOND HAND STORES**

EVERY DAY IS BARGAIN DAY at the Ark Store. Phone 534.

### MACHINERY


P-M ONE MAN

## Power Chain Saws

Light weight, fast cutting, economical to operate. 26" cutter bar, 4 h.p. motor.

See them at

**Central Truck & Equipment Co.**

Calling All Painters!
SEE OUR MODEL 20, TWO-WHEEL PNEUMATIC TIRED SELF-STARTING PORTABLE AIR COMPRESSOR
Particularly adapted for spray work.—Also full range of spray equipment.
**Purves E. Ritchie & Son Limited**
658 Hornby St., Vancouver, B.C.
MA 4557


CATERPILLAR D4 TRACTOR equipped with angledozer and winch. Very late model. Bayes Equipment Company, Cranbrook, B.C.

CUSTOM MACHINE WORK AND welding. Portable welding equipment for field work. Stevenson's Machine Shop, 708 Vernon St., Nelson, B.C.

FOR SALE—6 H.P. EMPIRE GARden Tractor, with attachments and all in good condition. Apply P. Bearham, Mirror Lake, B.C.

SAWMILL, WOODWORKING AND Contractors equipment of all kinds. National Machinery Co., Ltd., Vancouver, B.C.

FOR SALE — INTERNATIONAL Diesel Tractor with Hydraulic Angledozer. 713 Victoria St.

### LIVESTOCK, POULTRY AND FARM SUPPLIES, ETC.


COLES
Sell only the
HIGHEST QUALITY
B.C. Bred
CHICKS AND POULTS
Five popular breeds and two cross bred chicks.
Broad Breasted Bronze and Beltsville White Turkey Poults.
Write or Phone for Price List and Catalogue.
L. S. COLES HATCHERY
Cloverdale, B.C. — Cloverdale 173


LOWER CHICK PRICES for May 17th to 31st hatches on my R.O.P.-Sired New Hampshire Chicks. $12 per 100 cash with order. Include express for prepay stations. George Game, Triangle Hatchery, Armstrong.

TURKEY POULTS
B.B. Bronze, for June, each 72c
Beltsville Whites for May ea. 70c
Beltsville Whites for June, Each 60c
Kromhoff Turkey Farms Ltd.
R. R. No. 5, New Westminster

FOR SALE — APPLEBY WHITE Rock Chicks, 7 weeks old, pullets 95c, cockerels 65c each. Mrs. A. Dosenberger, Sunshine Bay R.R. No. 1.

EIGHT WEEK OLD NEW HAMPshire pullets for immediate shipment, $1.25 each. George Game, Triangle Hatchery, Armstrong.

SINGLE OR TEAM — YOUNG heavy horses for sale, also farm implements. S. A. Lazareff, Shoreacres, B.C.

1000 8-WEEK-OLD PULLETS FOR sale, $1.25 each. Nick Kovacs, Grohman Creek, Nelson, B.C.

LOGGING AND FARM HORSE for sale, 17 cwt. Mike Schesnuk, Ymir Road.

FOR SALE — 6-YR.-OLD BLACK gel. horse. $100. P. Katyk, Taghum.

RIVERS, Man. (CP) — Stores here now are remaining open until 11 p.m. saturday. During the winter all stores closed at 10 Saturday nights because snow-blocked roads slowed business.

## Bowed to Court Order

Three railroad brotherhoods bosses who called off the threatened U.S. railways strike after a temporary restraining order was issued by Justice T. Alan Goldsborough are shown here. From left: Alvanley Johnston, Grand Chief Engineer, Alfred J. Glover, President of the Switchman's Union, and David B. Robertson, Firemen and Enginemen President. —AP wirephoto.

## Bright Paris Adopts Visiting Royal Couple

PARIS, May 16 (CP)—The Seine bore this city's new princess through the heart of its history and into the hearts of her citizenry.

Parisians, enjoying a bright semi-holiday Saturday, thronged the river bank's many quays by the thousands for more than a mile to hail the passage of Princess Elizabeth and Prince Philip, Duke of Edinburgh, and acclaimed them as their own.

The royal couple rode a French naval launch which in honor of the royal visitor was named "Princess Elizabeth." The small flotilla sailed once past the back of Notre Dame between the river's two islands and past the South banks of the Ile-St. Louis. Then it circled and retraced its path between the isles.

The royal couple rose early Sunday to attend a celebration of Holy Communion at the Anglican Church in the Rue D'Arguesseau, across from the British Embassy.

## Premier To Tour Before Resigning

OTTAWA, May 16 (CP)—Prime Minister Mackenzie King told friends during the weekend that he will definitely leave office some time this Autumn. He plans to visit various parts of Canada before he quits.

This session of Parliament is the last session in which he leads the Government. He will stay on the job, however, until the session ends. There are hopes the Commons can finish its business by the end of June. If not, it will adjourn until September.

The exact date when Mr. King hands over the office of Prime Minister will depend on the convenience of his successor. Not even Mr. King knows the date.

The Liberal convention in August will choose a new national leader but that does not mean Mr. King must resign immediately. The Prime Ministership is an appointment of the Crown, not of the party.

The new leader, whoever he is, will need some time to look over the available Cabinet material and form a new Government. When he has done that, Mr. King will hand his resignation as Prime Minister to the Governor-General and advise His Excellency to call on the new Liberal leader to succeed him.

After he quits as Government leader he will continue to sit in the Commons as Member for Glengarry until the end of the present Parliament. But he will not contest a seat in the next general election.

**MAY VISIT EUROPE**

Mr. King said his trip in Canada will give him an opportunity to go among the people and thank them personally for their support during the more than 20 years he has been Prime Minister.

He also is, considering the advisability of a trip to Europe, before he retires. When he toured Western Europe last year he received an exellent reception which his friends have told him placed Canada in a most favorable light.

On that trip he was unable to go to Italy and Greece. Now some of his advisors say he should visit *those countries before he steps* down.

In humorous vein, Mr. King said that when he leaves public life he still will have to earn a living. He recalled that as a young man he was a reporter on the old Toronto Globe. It might be that the circle will be completed, he said, and that he again will do "something in the nature of newspaper work."

## Kinnaird

KINNAIRD, B. C. — Major and *Mrs. John Moll have left for Vancouver.* While there they will attend a series of meetings conducted by General Albert Osbourne, Salvation Army International head.

Peter, Carol and Linda Thatcher were visitors to Nelson where they participated in the Music Festival.

J. Burrows has returned from Vancouver, where he was a patient in Shaughnessy Military Hospital.

Mr. and Mrs. Tom Easom have left for Montreal. On May 21 they will sail for England to spend four months visiting relatives in Selston, Notts.

The first of a series of dwindling teas for the Women's Institute was held when Mrs. H. Taylor was hostess to Mrs. A. Leitner, Mrs. R. H. White, Mrs. N. Tupper, Mrs. W. Carpenter and Mrs. A. Gray.

Good news in the "Classified" today.

## Russia Sinks Billion Into Arms Research, Builds Largest Tank

CHICAGO, May 16 (AP)—Russia spent more than $1,225,000,000 on atom bomb development and other military research in 1947, Brig. Gen. Edwin L. Sibert, Assistant Director, Central Intelligence Group, said yesterday.

In an article prepared for the 1948 Britannica Book of the Year, he said that:

1. Russia laid out at least $9,000,000,000 in 1947 for new equipment.

2. The U.S.S.R. kept more than 500 German scientists at work on guided missiles and other new weapons—among them a new tank which probably is the largest ever built.

3. The end of the second full post-war year found more than 15,000,000 men in the land forces of all countries.

4. The strength of the active force of the armies of each of the great powers was listed as—U.S.S.R. 3,800,000, United States 670,000, Great Britain 650,000, France 480,000.

5. China was tops with 5,750,000. But these troops were split into two camps by civil war. Turkey ranked third with 675,000 men.

Sibert wrote that the Red Army kept the 3,800,000 figure although 30 classes of conscripts were let go after the Second World War. He added:

"Demobilization was on a systematic and selective basis, with battle infantrymen quickly released while technicians and armored force troops were retained.

"The Red Army maintained a professional cadre (framework) of approximately 2,000,000 officers and men. In addition, 800,000 to 1,000,000 men were being conscripted into the army each year for a two year period of service after which they reverted into the reserve. By this method the Soviet Union was building up a trained reserve which by 1955 would amount to 15,000,000-20,000,000 men."

## New Denver

NEW DENVER, B.C. — Thomas D. Carter of Steep Creek, Sask., is the guest for a week of his brother and sister-in-law and nephew, Mr. and Mrs. A. E. Carter and son Lindsay Carter.

Miss Nora Woods, P.H.N., has gone for ten days motoring through the States to Vancouver, where she will attend a Medical and Public Health Nurses Convention.

Adam Johnston and his eldest son Allan are spending the weekend in Nelson, guests of the former's brother-in-law and sister, Mr. and Mrs. M. L. Craig.

Mr. and Mrs. Mrs. Charles Isakson and son Eddie of Rosebery visited Mrs. Lillian Bergrann and family.

Miss Jean Elder was a weekend guest of Rev. and Mrs. T. J. S. Ferguson, in Nelson.

Miss Vera Butlin, R.N., Miss Monica Butlin and Miss Hazeldean Nelson visited Mr. and Mrs. William *Jupp of Nakusp.*

T. W. Clarke returned from Nelson, accompanied by Mrs. Clarke and son Crawford Clarke, who were attending the Musical Festival.

*George Washington, first president of the United States, was largely self-taught and early in his life was a surveyor.*

## Sunshine Bay

SUNSHINE BAY, B. C.—Mrs. Allan Batchelor left for Vancouver *Friday morning to visit her mother,* Mrs. Hepburn, and her sister, Mrs. Gordon Marshmont.

Mrs. Orlando P. Appleton visited Mrs. H. H. Pitts and her sister-in-law, Mrs. Oscar B. Appleton, when in Nelson a few days ago.

## British Rations Add 6 Pounds To Mae West

SOUTHAMPTON, England, May 16 (Reuters)—Mae West today admitted adding six pounds to her 120-pound "stage weight" despite British rationing when she boarded the Queen Mary here for New York. "I brought some food with me," Miss West said, "but I did not eat too much of it.

"I found in most places the food was sufficient."

She intends to get rid of the extra pounds but not of a newly-acquired taste for tea.

In Canada, almost as many cars are loaded with forest products as with agricultural and animal products combined.

## DAILY CROSSWORD

**ACROSS**
1. Titles of knights
5. Man's name
9. Expression of contempt
10. Wealthy
11. Giver
12. Weapon
14. All correct (abbr.)
15. Low cask
17. Natron (sym.)
18. Evening sun god (Egypt.)
20. Science of life
24. A rebuke, or slight
26. Arranges drapery
27. Steal
29. Evening (poet.)
30. Portions
33. Units of work
36. An artist's board for his paints
38. Trouble
39. Neuter pronoun
40. Bark
42. Neon (sym.)
43. Exchange
47. Soaked
49. Boy's school (Eng.)
50. Fencing sword
51. Feat
52. Prophet

**DOWN**
1. Uttered in speech
2. Electrified particle
3. Underground part of a plant
4. A bush
5. Bitter vetch
6. Tear
7. Frozen water
8. Alter
11. Specks
13. Beams
16. Offer
19. A wall painting
21. Metallic rock
22. Wash
23. Musical drama
25. Weary with tedium
28. Wager
30. Rod for meat
31. Aversion
32. Pig pen
34. Kind of spice
35. A weaver's tool
37. Relieves
41. The Bishop of Rome
44. Devoured
45. Female deer
46. Conclude
48. Turn to the right!

Saturday's Answer

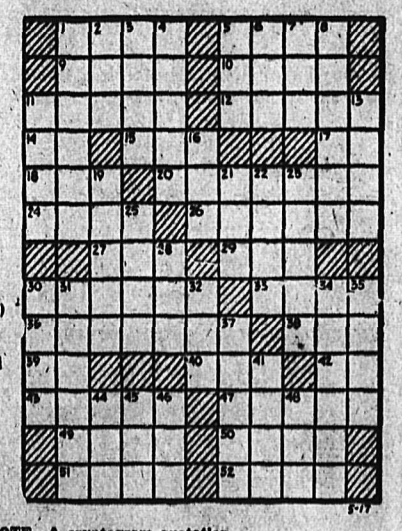

**CRYPTOQUOTE**—A cryptogram quotation

IUG KTHES AN LOEE TL YMHG MCS VOYU EAFG OCIT M WOWWEG—KMHS

Saturday's Cryptoquote: BEAUTY ITSELF DOTH OF ITSELF PERSUADE THE EYES OF MEN WITHOUT AN ORATOR—SHAKESPEARE.

GIRLS

That Nosey Brother of Yours Will Never Know

If you keep your secrets locked up in a FIVE-YEAR DIARY

Under the new Canadian austerity plan it is no longer possible to import many such items but we still have a good stock of

5-Year Diaries at ..... $1.50 $1.75 and $2.00
Autograph Albums ..... 50¢ and $1.00
Birthday Books ..... 75¢ and $1.25

And We Have a New Shipment of

Burgess' Bed-Time Stories. Each ..... 65¢

MANN'S DRUG STORE

# Tidal Wave Alerts Frighten Hawaiians

HONOLULU, May 16 (AP)—A major earthquake apparently on the floor of the Bering Sea sent tidal wave alerts flying through the Aleutians and Hawaii Friday, but no high waves appeared.

Before the alerts were called off some Hawaiians had fled to the hills. Freighters, fishing sampans and other small craft in the port of Hilo put to sea. Trucks and heavy cranes were moved to high ground.

The memory was still fresh of the tidal wave disaster of 1946 which caused 175 deaths in the Hawaiian Islands from an Aleutian earth shock. No one was taking any chances.

Even on populous Oahu, which is more protected, swimmers were warned to get out of the water.

Precautions also were taken in the Aleutians, where the Army, Navy and Coast Guard have men stationed on some of the islands.

The U. S. Coast Guard and Geodetic Survey Station at Barber's Point said the centre of the submarine disturbance apparently was near Umnak, the first Aleutian Island West of Unalaska, where Dutch Harbor is located.

The only ship at sea reporting it felt the quake was the motor vessel Square Knot, 100 miles or less Northwest of Umnak Island.

## James Cromwell and His Bride

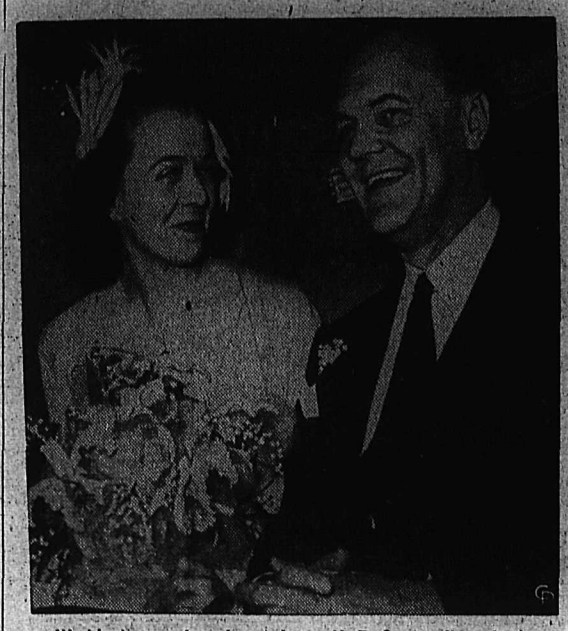

Washington newlyweds are James H. R. Cromwell, ex-husband of heiress Doris Duke and former U.S. Minister to Canada, and his bride, the former Maxine MacFedridge, Birmingham, Ala.

# Vescio Granted Leave to Appeal Hanging Sentence

OTTAWA, May 15 (CP) — Mr. Justice I. C. Rand of the Supreme Court of Canada today granted leave to appeal to the Court to Michael Angelo Vescio, 24, of Port Arthur, sentenced to be hanged for the slaying of 13-year-old George Robert Smith of Winnipeg.

The decision involved a technical legal point on which evidence was heard by Mr. Justice Rand last Thursday.

Vescio, sentenced to be hanged Friday, has been granted a third stay of execution to Oct. 15 by Justice E. A. McPherson of the Manitoba Court of Appeal so the Supreme Court case might be heard.

"Pep Up With VITAMINS"

Parke-Davis KAPSEOLS COMBEX
High Potency Vitamin B Compound

Per 100 capsules — $4.95

At Your Rexall Store

City Drug Co.

PHONE 34 BOX 460

# Miners Rescued From Coal Pit

By TOM SHRIVER

SHAMOKI, Pa., May 16 (AP)—Grimy, bedraggled and sleepy, two exhausted miners were rescued early Saturday from a flooded coal pit. They were trapped Wednesday afternoon by water rushing in from a nearby abandoned mine.

Edward Heck, 42, and Peter Gorton, 35, both of Shanokin, were taken to hospital for their first food in more than 60 hours, then bathed and put to bed. Both were physically unharmed.

They said they believed their companion, Charles Bashore, 42, was trapped in the lowest part of the mine by the inrushing waters, and had no chance to escape.

But rescue workers continued the long task of bailing out the waterlogged mine in the flickering hope Bashore might still be alive.

The incident recalled the Moose River Mine rescue in April, 1936, when three Toronto men were trapped in an abandoned Nova Scotia gold mine. Two were brought out alive after Stellarton, N. S., Draegermen worked more than a week to tunnel their way toward the trapped men. The third man died before the rescuers reached him.

Raincoats

We're really trying to clear up the weather, but it's a good idea, if you need a showerproof coat, to drop in and see the best in poplins, wool and cotton gabardines.

$19.50 to $55.00

at

Emory's Ltd.

THE MAN'S STORE

Because industry is organized to get results, it can make a large contribution toward the health of the nation, health experts say.

RADIATOR REPAIRS
Cleaned and Recored
JIM'S RADIATOR SHOP
301 Ward St. Phone 68

# Elks Reorganizing At Fernie

FERNIE, B.C., May 16—M. A. Moran who is re-organizing the Fernie Lodge of the Benevolent and Protective Order of Elks, stated that the progress is favorable and that the institution of the Fernie Lodge would take place June 4, when Grand Exalted Ruler Major H. S. Smellie of Russell, Man., will be in attendance.

Other Elks helping with the organization included Grand Trustee R. C. Olds, L. Freeman and H. Dancy of Blairmore and A. Bond of Kimberley.

The principles and objects of the Elks Lodge are being explained to all interested.

MURPHY'S
FOR
Wallpapers — Kalsomines
Paints — Varnishes
746 Baker St. Phone 558

Well located and a real investment
FIVE HOUSES
The Price is Pre-War
Contact
STUART AGENCIES
577 Baker St., Nelson, Phone 980

Let a Classified Ad Work for You

RELIABLE SERVICE AT REASONABLE COST
Smedley Garage Co.
Reo Sales and Service

CAMPBELL, SHANKLAND & IMRIE
Chartered Accountants
Auditors
860 Baker St. Phone 235

HARDER and WARD
Painting and Decorating
PAINT SPRAYING ROOFS A SPECIALTY
Free Estimates Phone 1363

GIRLS' DRESSES
TO CLEAR AT $1.95
Sizes to age 14.
Children's Shop

MAKE YOUR CLOTHES LINE OUR TELEPHONE LINE
WEST KOOTENAY STEAM LAUNDRY
PHONE 1175—182 BAKER ST.

Have the Job Done Right
SEE
VIC GRAVES
PHONE 815
MASTER PLUMBER

THOMPSON
FUNERAL HOME
AMBULANCE SERVICE
"Distinctive Funeral Service"
815 Kootenay St. Phone 361

Suite 205
MEDICAL ARTS BUILDING
J. A. C. LAUGHTON
Optometrist

# Prospectors Comb Canada in Big Three-Phase Hunt for Uranium

By DOUGLAS HOW
Canadian Press Staff Writer

OTTAWA, May 16 (CP)—A half-century after the Yukon Gold Rush of '98, hundreds of prospectors are combing Canada's soil for uranium—the new glamor metal in the storied realm of mining—and several private firms are nearing the production stage.

The hunt for this major source of atomic energy has hit its stride in many parts of the country two months after the Government threw the prospecting and development of radioactive materials open to private individuals.

Spurred on by a Government-guaranteed minimum price—$2.75 a pound of uranium oxide, f.o.b. rail—for the next five years, it is a hunt broken into three phases by regulations of the Atomic Energy Control Board. The Board is guardian of the largest known uranium deposits in the Western Hemisphere:

1. No special order is needed for prospecting as long as no minerals other than samples for analysis and hand samples are removed. Hundreds of prospectors are engaged in the search.

In one week, more than 100 chunks of black, heavy minerals that had given radioactive reactions were mailed into Geological Survey headquarters of the Mines Department for assay. Others go to Provincial laboratories.

2. Specific orders are need for exploration by diamond drilling, surface work, test pitting and preliminary underground work. A relative few—"not in the dozens"—have passed into this stage.

3. Further orders are needed for mining. So far, no private firms have entered this phase, but "several are getting near the edge and one is very near," officials said today. Most are in the Northwest Territories, site of the Government's pioneering Eldorado Mine on Great Bear Lake.

Prospectors may find uranium anywhere, even rich deposits—but rarely in quantities that would justify the necessary commercial exploitation. They wander across Canada with their battery-powered, portable Geiger counters, complicated devices equipped with dials, ear-phones or built-in amplifiers. They count clicks with excitement when radioactivity is near.

# Many Problems Face Those Trying to Foresee Outcome of Palestine Strike

By DEWITT MACKENZIE
Associated Press News Analyst

This tragic Arab-Jewish war, which has been allowed to develop through the failure of world statesmanship to carry out its stewardship, poses many speculative problems for those trying to foresee the outcome.

Barring success in the new mediation which the United Nations is undertaking, the conflict bids fair in the long run to produce a decision in the old feud between these two races.

There are several other possibilities, among which are these:

EXTENT UNCERTAIN

1. The extent of the invasion of Palestine by the troops of neighboring Arab States is by no means certain. The Arabs are not a wholly united race. There are many acute differences among the various States and some of the greatest clashes revolve about the reported ambitions of King Abdullah of Trans-Jordan to extend his domain and power. There is always the possibility that the joint invasion might peter out, especially since the Jews have the biggest active army in the Middle East.

2. Some observers feel there is a chance King Abdullah might set up a Government in that part of Palestine not claimed by the Jews. Then would follow an uneasy truce, and ultimately the Arabs and Jews would get together and agree on a division of the Holy Land into two States.

3. The invading Arabs might surround the New Israel and then settle down to guerrilla tactics calculated to create an economic pressure to put the Jewish Government out of commission. However, this scheme would seem to involve a lot of wishful thinking, since it is premised on the far-fetched idea that the Jewish people of the United States and other countries would get tired of maintaining the Jewish State under such adverse circumstances.

PROSPECTS GOOD

Present prospects of the Jewish State are regarded by many military observers as good. The Jewish army is said to total 50,000 or more trained men who are fairly well equipped. It will take a powerful attacking force to beat them.

The Arabs, on the other hand, are attacking under difficulties. As this column pointed out last week, their problem of supplying their armies will be great. So, taking it all in all, the Jews have much justification for the optimism they are displaying.

There remains one other grave possibility. Should the Jewish-Arab warfare be bitter and protracted, there must always exist the danger that another world war might develop from it. The great powers have vast interests in the strategic Middle East, and are bound to defend them against aggression.

# Auto Company Battles Continue

DETROIT, May 16 — Contract negotiations at Ford are expected to be reopened before July 15th.

The Company has asked for a wage cut to forestall another general inflationary spiral. The Ford Company declared that "public security" required prices and wages to hold to present levels.

The acting-President of the Auto Union predicted at Philadelphia that a victory in the Chrysler walkout will pave the way for increases for other CIO unions. Emil Mazes said that the current strike at Chrysler will be the biggest and most important labor battle of 1948.

Seventy-five thousand Chrysler workers have been off the job since Wednesday.

# United Church Accepts Plan for Homes for Aged

VICTORIA, May 16(CP)—A campaign to raise $100,000 to provide homes for senior citizens was endorsed by the United Church of Canada Saturday.

The project to provide homes for the aged was approved by delegates attending the B. C. conference of the United Church here. June 6 was the date set for the start of the campaign.

The conference endorsed a resolution calling for the securing of a home already built in Vancouver. Necessary steps will also be taken to secure acreage in Burnaby United Church home property, for a planned development for cottages, bungalows for senior citizens.

W. J. Poulton, Chairman of the Senior Citizens Committee, said the project would be expanded as time went on. The whole plan would include a home for transient and retired church workers.

It was pointed out that in carrying out these projects a charge would be made for residence in these homes to cover current maintenance, repairs, depreciation and management.

FLEURY'S Pharmac
Rx
Prescriptions
Compounded Accurately
Med Arts Bl
PHONE 25

# Body of Radio Correspondent Found In Bay

SALONIKA, Greece, May 16—The body of a missing American radio correspondent — George Polk of C.B.S. was washed ashore today in Salonika Bay.

American Consul General Raleigh Gibson said the newsman's hands and feet were loosely tied and a Greek police official stated there were marks of violence on Polk's body.

The correspondent had been missing from a Salonika Hotel since last Sunday. And a coroner said Polk's body apparently had been in the water since the day of his disappearance. His personal cards and valuables were found in his pockets.

American Consular officials are investigating a possible connection between Polk's death and a proposed contact with Greek Communists. A United States Information Service representative said yesterday that Polk had said he planned to make direct contact with Communists.

Polk's bride of eight months, Mrs. Rhea Polk of Alexandria, Egypt, arrived in Salonika from Athens Wednesday morning to meet her husband for a planned trip to Kavalla, in Macedonia. She said it was unusual for her husband to leave Salonika without notifying her, especially since he had said he was waiting a reply from her regarding their proposed trip.

# Prices Rose More Sharply After First World War Than Second

MONTREAL, May 16 (CP)—So you think the cost of living is high!

An analysis published by the International Labor Office at Montreal reveals that prices throughout most of the world rose more gradually after the start of World War II than after the start of the First World War.

In 15 of 21 countries studied, the index of food, clothing and other basic household expenses rose more sharply from 1914 to 1921 than between the years 1939 and 1948.

In only six of the 21 countries—France, India, Brazil, Chile, Peru and Spain—did prices climb more rapidly during the latter period.

Using 1939—the start of World War II—as one base year, and 1914—the start of World War I—as the other base year, the I.L.O. survey reveals the comparative price situation approximately three years after each war.

In the United States, the cost of living at the end of February, 1948, was 69 per cent above the 1939 index. In 1920, a 100 per cent rise had been registered over 1914, but this figure dropped to 78 per cent in the recession year, 1921.

Living costs in Canada at the end of March, 1948, were 49 per cent above those in 1939. In 1920, prices were up 90 per cent over the start of the first World War. This figure fell to 52 per cent during the 1921 recession.

In Great Britain, where price controls still are in effect, a 29 per cent increase in living costs occurred between 1939 and July, 1947, compared to a 155 per cent increase between 1914 and 1920. The 1948 figures are based on a new price index and are not comparable with 1939.

In France (Paris only), at the end of March, 1948, prices were nearly 14 times those of 1939, whereas in 1921, costs were a little less than three times those at the start of the first war.

PORTH, Rhondda, Wales (CP)—A bent halfpenny, found on a man, helped convict him of theft when a girl colliery worker reported seeing the coin in a canteen cash register before it was robbed.

Let a Classified Ad Work for You

# Markup Controls On Imported New Potatoes

OTTAWA, May 16 (CP) — The Prices Board announced reimposition of markup—margin of profit—controls on imported new potatoes, Saturday.

The move becomes effective May 17 with the Board's decision to authorize importation under quota of new potatoes into British Columbia where domestic supplies of old potatoes are almost exhausted. Imports are limited to U. S. No. 1 "B" size, a good quality but less expensive than larger sizes.

A maximum markup of 48 cents per 100 pound bag is allowed at the retail level. On the basis of present costs in California a 10-pound bag of potatoes would cost the consumer about 50 cents.

Markup allowed wholesale distributors is at the rate of 30 cents a 100 pounds on sales to retailers. When an importing wholesaler sells to another wholesale distributor he is allowed 15 cents a 100 pounds leaving 15 cents for the secondary wholesaler.

PLYMOUTH, England (CP) — A feeding bottle which fell out of a cot, turning on a gas tap, was said to be the cause of two-year-old twin boys' deaths.

ELLISON'S ROYAL PATENT
PASTRY FLOUR
BEST FOR CAKES AND PASTRY
GUARANTEED TO SATISFY
Your Grocer Has It.

Clean — Up YOUR Winter Clothes
For Summer Storage

Get those Winter clothes cleaned, pressed and ready for Summer storage. We can do all this for you, when we're through all you have to do is store them away. Our expert cleaning service will make your Winter clothing come out as good as new when the next season opens.

2 DAY SERVICE

Ladies' Suits
Men's 3-Piece Suits
Dresses, 1-Piece Plain
90¢

EMPIRE CLEANERS
WE CALL FOR AND DELIVER
PHONE 288

# Five Russians Killed in Iranian Border Skirmish

TERHAN, May 16 (Reuters) — Five Russians were killed Saturday in a skirmish with Iranian frontier guards on the Azerbaijan border.

A party of 40 Russians were trying to cross the frontier, Iranian military circles stated.

# Sets New 100 Yard Record

FRESNO, Calif., May 16 — The University of Southern California sprint star, Mel Patton, has bettered the world record for the 100-yard dash.

Patton was clocked in 9 3-10 seconds as he defeated Lloyd La Beach of the Panama Olympics team by a matter of inches in the 100-yard dash of the 22nd annual West Coast relays. Three of the five official timers caught Patton in 9 3-10 seconds. The other two watches showed 9 4-10 seconds.

Patton's race was run under ideal conditions. There was no aiding wind and the gauge showed under the 3 5-10 miles per hour required to make application for world's records.

Patton is an official co-holder of the recognized 100-yard world record of 9 4-10 seconds.

## Mortals, Immortals Sermon Subject

"Mortals and Immortals" was the subject of the Lesson-Sermon in all Churches of Christ, Scientist, on Sunday.

The Golden Text was: "As we have borne the image of the earthy, we shall also bear the image of the heavenly." 1 Corinthians 15: 49.

The Lesson-Sermon included the following passage from the Bible: "But as he which hath called you is holy, so be ye holy in all manner of conversations; Because it is written, Be ye holy; for I am holy." 1 Peter 1: 15, 16

Among the selections from the Christian Science text-book, "Science and Health with Key to the Scriptures" by Mary Baker Eddy, was the following: "In Science, man's immortality depends upon that of God, good, and follows as a necessary consequence of the immortality of good."

CHINGFORD, Essex, Eng (CP)—Mrs. Elizabeth Dickinson, who celebrated her 100th birthday is a niece of Capt. Robert Dixon, R. N., who commanded the first convict transport ship to Tasmania.

## Helicopter Flies Building

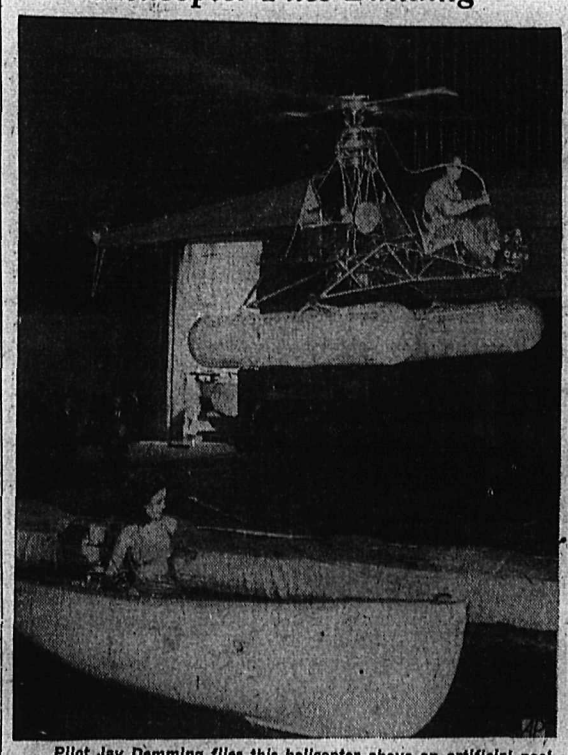

Pilot Jay Demming flies this helicopter above an artificial pool in the San Francisco Civic Auditorium to demonstrate for sportsmen what can be done with it in reaching a fishing stream. Jerry Kinney watches from an outboard-motor-powered rowboat. The flight was claimed to be the first indoor airplane flight demonstration on record. —AP Wirephoto.

# Torture Story Of Coast Boy Hoax Police Believe

VANCOUVER, May 6 (CP)—Four days of investigation over, police today believed the story told by 12-year-old Gary Cuthbert of an attack by a black-caped sadist may be a hoax.

Gary came home Tuesday to tell a story of how he had been held prisoner for 2½ hours, trussed with his own belt and tortured. He displayed Swastika-like scratches on his chest, made he said with a safety-pin.

Since then he has told several stories and police believe they may be the product of a vivid imagination, possibly inspired by a blood-curdling movie.

"I've heard so many versions I don't know what to think," said the boy's mother, Mrs. S. A. Cuthbert.

She didn't think, however the affair was "entirely an invention."

A doctor had told her that Gary's wounds could not have been self-inflicted.

## Winnings Pile Up for Wright In Weekend Races

NEW YORK, May 16—Owner Warren Wright collected $167,170 through the winning efforts of his Calumet Farm thoroughberds Saturday.

Wright's Faultless and Fervent ran one-two in the gallant Fox Handicap at Jamaica, and his three-year-old, Citation, won the Preakness at Baltimore.

Faultless earned $60,300 for winning the Gallant Fox. Fervent collected $15,000 for running second. Citation's Peakness victory was worth $91,870.

The Preakness purse boosted Citation's total earnings to $423,700. The colt has won sixteen of eighteen starts.

LONDON (CP)—Seven hundred copies of the 733-page official report on Canada's espionage trials have been sold since the volume went on sale here last July.

Keep youth and loveliness with a permanent
Haigh Tru-Art Beauty Salon
Phone 327
Johnstone Block

Have Your Furniture Expertly Recovered at the
NELSON UPHOLSTERY
413 Hall St. Phone 146

ROSCOE AND FOURNIER
GARAGEMEN
SKY CHIEF AUTO SERVICE
Phone 122 Nelson, B.C.

Bring Your Car in Now for a Guaranteed

"MARFAK" Lubrication

Not by Guess-Work but by "CHECK CHART"

Our Lubrication Operator is a trained and highly skilled technician, not just a grease monkey.

Inquire About Our LUBRICATION CONTRACT THAT REALLY SAVES YOU MONEY

COMPLETE ONE-STOP SERVICE

DRIVE IN TO

CUTHBERT MOTORS Limited

DODGE — DESOTO DEALERS

Opposite Post Office — Nelson, B.C. — Phone 75

Announcing the Next
Great Musical Treat
Lewiston, Idaho, U.S.A.
High School Band
IN CIVIC ARENA
Friday, May 21st

MATINEE 2:00 P.M. Adults 50c; Students 15c

EVENING 8:00 P.M. Adults 50c; Students 25c

Under Auspices of the
Nelson Musical Festival Association