926
PROVINCIAL LIBRARY VICTORIA, B.C.
PROVINCIAL LIBRARY 31 MAR 49 LIBRARIAN

Nelson Daily News

VOLUME ... 5 CENTS A COPY ... NELSON, BRITISH COLUMBIA, CANADA—MONDAY MORNING, AUGUST 2, 1948 ... NUMBER 86

WEATHER FORECAST

Kootenay—Clear Monday morning becoming cloudy with widely scattered thunderstorms over the mountains during the afternoon. Winds light. Little change in temperature. High Monday at Cranbrook 80, Crescent Valley 85.

Berlin Conference Nears Climax

Western Diplomats in Informal Meet With Molotov; Await Reports

By EDDY GILMORE

MOSCOW, Aug. 1 (AP) — Three diplomats of the Western powers exchanged impressions among themselves today after their separate and unexpected interviews last night with Foreign Minister Molotov of Russia.

All three appeared in high spirits. They had been assigned to make an approach to Russia on the German and Berlin questions and had given Molotov the latest Anglo-Franco-American proposals for settling East-West differences.

Frank Roberts, Britain's special envoy, and French Ambassador Yves Chataigneau joined Walter Bedell Smith, United States Ambassador, at Smith's residence. The meeting was informal.

WASHINGTON, Aug. 1—There is every indication that the East-West negotiations over the Berlin crisis are moving toward a climax more rapidly than had been expected previously.

So far, the U.S. State Department has had no comment on the news from Moscow that Foreign Minister Molotov has interrupted his reported vacation to confer with American and British envoys. The Department apparently is awaiting a complete report from Moscow on the talks before issuing a statement.

American Ambassador Walter Bedell Smith talked with Molotov for more than one hour. This suggests that the Russian Government is now fully informed on the Western powers' decisions on the Berlin blockade and on a possible Big Four conference.

Apparently British and French envoys also were granted interviews with Molotov Saturday night.

It is probable that there will be no new developments in the latest approach of the Western Allies to Russia for a day or so. Experienced Moscow observers believe that the Russians will give careful thought before making their reply.

CUTS VACATION

It was only last Friday that Russian authorities told the Western envoys that they could not see Molotov for an indefinite length of time. They gave the reason that Molotov was away from Moscow, on a vacation.

The speed with which Molotov returned to Moscow surprised American spokesmen. They said they hardly expected him to return so soon. However, his speedy return was taken as a good sign.

Neither Smith nor Britain's envoy, Frank Roberts would comment on the nature of their talks with the Russian official.

Smith's conference with Molotov followed his talk Friday night with Soviet Deputy Foreign Minister Valerian A. Zorin. He conferred for about an hour and a half with Zorin after it had been officially stated by the Russian Foreign Office that Molotov was "out of town."

NO PLAN CHANGES

By WES GALLAGHER

BERLIN, Aug. 1 (AP)—Gen. Lucius D. Clay declared Saturday there is "absolutely no change in the plans of the three Western powers to proceed with the establishment of responsible self-government in Western Germany."

The U.S. commander in Germany made this statement at a press conference when asked for comment on a report Britain, the United States and France will "freeze" the arrangement for establishing a Western German Government pending discussions on the German problem with the Russians.

The United States, meanwhile, made plans to step up its Berlin air lift amid rumors that the Russians may try to close one or more of the three lanes British and American planes use to fly supplies to the blockaded city.

Military Air Transport Command Headquarters in Washington said it is suspending its regular transcontinental service over two routes in the United States to make 28 large transports available for the air lift.

A responsible officer said the Americans will continue to fly in supplies.

"The only way they can stop us is to shoot us down," he said.

Russian-controlled newspapers in the city virtually acknowledged that Moscow is practising political blackmail with the blockade.

The National Zeitung predicted that if the Western powers begin negotiations with Moscow "the formula might well be: for the Western powers to withdraw their currency from Berlin in exchange for the restoration of transport."

NEW BAIT

Meanwhile the Russians offered new bait to win over 2,075,000 Germans of the blockaded Western sectors.

This time the Communist-controlled German Economic Commission of the Russian Zone offered raw materials and power to industries in the Western sectors which the blockade has crippled or forced to shut down.

The provision was that finished products must be delivered to the Commission for sale in the Russian Zone or in the Soviet-dominated Eastern European countries. If they could work this the Communists would achieve what they have long sought — an economic stranglehold over all Berlin and the city's virtual incorporation into the Soviet Zone.

"AMAZINGLY STRONG" . . .

Chemistry Canada's First Defence Industry

By DOUGLAS HOW
Canadian Press Staff Writer

OTTAWA, Aug. 1 (CP)—Canada's greatest effort in scientific research for national defence is in chemistry and rests on her "amazingly strong" chemical industry, Dr. O. M. Solandt said Saturday.

The Chairman of the Defence Research Board said the Canadian share in co-operative democratic preparedness exploited the fact that "chemistry is much the strongest science" in this country.

One of the four military chiefs of staff, he said in an interview that the problems of distribution of germs and of man's ignorance of epidemics so far make bacterial warfare a feasible but not a decisive war weapon. He thought "most of the current pictures of the results of B.W. are greatly overrated."

Dr. Solandt said defence work on radar would be expanded and that experience must be built up by Canada in guided missiles.

The research program was taking advantage of a relatively huge chemical industry and the "extreme strong" staffs in the universities and in Government.

Most important is the Board's chemical warfare field trials station at Suffield, in the midst of 1000 square miles of Southern Alberta badlands, he said. The station was regarded as "one of the first class establishments of its kind in the world."

In addition to its war studies, Suffield was engaged in at least two civilian activities that might well pay for its costs themselves. With Department of Agriculture scientists, its staff has been applying C.W. to the control of a wide variety of pests that attack crops, animals—and possibly men in war.

RAINMAKING

With National Research Council scientists and Transport Department meteorologists it was also experimenting with rainmaking. Both studies were aided by planes flown by an R.C.A.F. detachment stationed permanently at the field.

Dr. Solandt said the $16,000,000 budget for his organization in the 1948-49 fiscal year represented a "substantial increase" for research generally. A lot of it, he said, would go for arms and weapon development by the three forces.

At present, the organization was generally understaffed but was slowly building up its strength, chiefly through veterans who have been doing post-graduate work.

Its studies ranged from research in explosives and propellants in the armament research and development base at Valcartier, Que., to radio propagation conditions in the Auroral belt, which gives us the Northern lights and gives radio the *creeps*.

Since the belt occurs only in Siberia and Northern Canada, the long-range, ionospheric study could be of "tremendous importance' if fighting ever developed in either region.

A laboratory was being set up at the Churchill, Man., experimental base. Study of the occupational medical problems of the forces was under way, including care of Arctic wounded. Medical and psychological research was in stride in the universities and the R. C. A. F.'s Institute of Aviation Medicine in Toronto.

$359,250 Loaned B. C. Farmers in '48

OTTAWA, Aug. 1 (CP) — The Finance Department reported tonight that 13,745 loans totalling $12,265,821 were made to farmers under the Farm Improvement Loans Act during the first half of this year. The total represents a 35-per-cent increase over the corresponding period last year.

Total loans made under the Act since it came into force in 1945 now amount to 53,132 for a total volume of $43,688,951. Repayments amount to $19,195,315, 44 per cent of the total lent. There have been no claims made on the Government for loss.

Loans for the purchase of farm implements and farm trucks represented the largest volume this year. There also was an iicrease in loans for farm building, rural electrification and the clearing and breaking of new land.

Total loans and the amounts included: Alberta 5078—$4,481,464; Saskatchewan 4745 — $4,300,847; Manitoba 2040—$1,785,194; British Columbia 363—$359,250.

Austerity Tax Free

OTTAWA, Aug. 1 (CP) — Here is a list of the consumer goods affected by the repeal of excise taxes Saturday night:

25-per-cent tax repealed—

Grills, waffle irons, hot plates, roasters, kettles, chafing dishes, food or drink mixers, juice extractors, coffee makers, toasters of all kinds, portable humidifiers, curling irons or tongs, hair dryers, permanent waving machines, razors and shavers, food choppers and grinders, irons and ironers, vacuum cleaners and attachments, garbage disposal units, floor waxers and polishers.

Electric or gas refrigerators, condensing units, cabinets, boxes, evaporators and expansion valves; stoves, ranges and heaters, including water heaters, operated by electricity or gas; oil burners and oil burning equipment; equipment used in golf, tennis, badminton, squash, racquets, polo, billiards, pool, bowling and curling; fishing *rods and reels*;

Firearms except for military or police purposes; self-propelling boats, ships or vessels except those used exclusively in commercial or industrial enterprises; outboard motors; motorcycles; musical instruments; projectors for industrial or professional photographers use, and toilet articles of all kinds.

25-per-cent tax reduced to former 10-per-cent rate—

Phonographs, record players, radios and tubes, cameras, photographic films and plates, projectors for slides except those designed exclusively for professional use, and motor cars.

MAN CHARGED WITH MURDER AS MERCHANT SHOT

Victim Investigating 'Disturbance', Shot With Own Gun

GIRL HELD

TORONTO, Aug. 1 — Twenty-one-year-old Frederick Aldred, of Claremont, Ontario, has been charged with murder in today's shooting of 57-year-old W. D. Cowan, a storekeeper in Malvern, just East of Toronto. A 17-year-old girl, also of Claremont, is being held as an accomplice in the merchant's death.

Police said the victim was shot four times with his own revolver about 3:30 this morning. Just how the burglar obtained Cowan's firearm has not been established.

Cowan is said to have armed himself with a shotgun before investigating a disturbance in his shop. His wife and four daughters followed the man into his store and reportedly saw Cowan as he was shot. The five women then grappled with the intruder after the shooting and tore the shirt off his back. The man's shoes were found in the store.

Aldred was captured by Constables Sam Bogle and James Diplock as he and the girl were walking along railroad tracks two miles from the murder scene. Aldred was wearing a jacket, but no shirt. The girl had on a green outer garment.

Today's tragedy is the first violent death in Scarborough township in 23 years.

Heads Newspaper Association

JASPER, Alta., Aug. 1 (CP) — John B. Stark of the Nelson, B.C., Daily News was elected President of the Western Canadian Daily Newspaper Advertising Managers Association at their 30th annual convention Friday and Saturday. W. Ballantyne of the New Westminster British Columbian was elected Vice-President, Hugh Mahon of the Lethbridge Herald, Secretary-Treasurer and John Twogood, The Vancouver Sun, Tom Ricou, The Brandon Sun and Hector Alexander, The Victoria Colonist, were elected Directors.

During the two day session Harry Saul, of The Winnipeg Free Press led the discussion on general advertising, Bay Carter of The Vancouver Daily Province on retail advertising and George Cooper of The Edmonton Bulletin on classified advertising.

March Hanna of The Regina Leader Post won the Moscarella award for the outstanding advertising campaign of the year, Gordon Donovan of the Saskatoon Star Phoenix and Art Bell of the New Westminster British Columbian won second and third awards.

Blast Toll 175

LUDWIGSHAFEN, Germany, Aug. 1 (AP)—The known death toll of the I.G. Farben chemical plant disaster rose to 175 today as rescue from the wreckage. Police said 70 worers extricated more bodies from the wreckage. Police said 70 persons were missing.

BOWES MANAGER OF EXPLORATION DEPT.

CALGARY, Aug. 1 (CP) — Appointment of Glenn H. Bowes of Los Angeles as Manager of the Exploration Department of Hudson's Bay Oil and Gas Company, Ltd., was announced here today by R. C. Brown, Vice-President and General Manager.

Bowes was formerly Assistant Region Geologist for Continental Oil Company at Los Angeles.

Tax Removal May Bring Drop In Car Prices

OTTAWA, Aug. 1 (CP)—First big reduction in the post-war price of automobiles was indicated with the Government's partial removal of the 25 per cent austerity tax Saturday night.

As the tax was lowered from 25 per cent to 10 per cent, dealers here, who pay the tax on the manufacturer's price, anticipate that a saving of about $150 to $200 on standard models would be passed along to the car buyer.

However, a lowering in price may not be noted until models now in display windows are sold and replaced by a new automobile supply.

Scour African Coast for Missing Plane

MIAMI, Fla., Aug. 1 (AP)—The United States Coast Guard base here reported tonight the six-engined Air France seaplane Latecoere, missing with 52 persons aboard, presumably is down off the coast of Africa and search of that area was being intensified.

Two French warships, two seaplanes and a long distance aircraft joined in the search, the Coast Guard said. Air and sea rescue planes from as far away as Halifax are searching the Coast Guard said.

In Paris, Air France officials said they had no word from the 73-ton six-engine plane for more than 24 hours. The company said it had no confirmation of reports that an SOS had been picked up from the plane by Azores radio stations.

The plane was last heard from 1200 miles off Dakar shortly after Saturday midnight. If all aboard were lost the crash would be among the worst in civil aviation history. An air crash at Port Deposit, Md., on May 30, 1947, claimed 53 lives, as did two others in Colombia in 1938 and 1947.

The last radio report from the big plane said all was well and the weather good, but that was more than 24 hours ago.

The plane is the same type as the giant commercial "Lionel De Marmier" and as the seaplane which crashed last February on her first trip in the English Channel off the Normandy Coast. Nineteen persons perished in that crash.

EXPECT MEETING WITH STALIN

MOSCOW, Aug. 1 (Reuters)—Prime Minister Stalin is expected to receive the diplomatic representatives of Britain, the United States and France Monday *night to seek settlement of* difficulties over Germany.

In some well-informed circles it is believed the representatives of the Western powers will offer an opportunity for talks of the Big Four Foreign Ministers or even between the Big Four themselves — Prime Minister Attlee, President Truman, Premier Andre Marie and Stalin.

There was no confirmation in Soviet circles that a meeting with Stalin is planned, but an atmosphere of considerable expectancy reigned in the embassies of the three Western powers.

RUNAWAY PAIR HELD FOR FATAL SHOOTING

Youth Charged With Murder, Girl As Accomplice

TORONTO, Aug. 1 (CP) — A youth and a girl who said they had run away together were held tonight in connection with the fatal shooting of William D. Cowan, 57, in Cowan's little general store at Malvern, 30 miles East of here.

Frederick Aldred, 21, was charged with murder and May Hill, 17, was held as an accomplice. Both are from Claremont, two miles from Malvern and were arrested while walking along railway tracks near the store.

Aldred was quoted as telling police:

"We were so hungry we thought we would try to get into the store to get something to eat."

Police charge that the shooting followed.

Investigators said that at Aldred's home they found a note saying he and the girl had run away together because her parents would not let her go out with boys—"and we were in love."

The girl's mother was reported visiting in Western Canada.

May Hill also left a note. Found on a dresser in her bedroom, it said an "Goodbye, *Dad*."

Police said Cowan just before dawn heard someone breaking into the store, which had living quarters upstairs. He took a 32-calibre revolver and entered the store, followed by his wife and four daughters.

"SAW DAD FALL"

Cowan's 17-year-old daughter, Eleanor, said the women heard Cowan say:

"What are you going to do with that gun?"

She added:

"We went downstairs and Dad started to wrestle with a man. One of my sisters grabbed his shirt and tore it from his back. Then he *started shooting* and we saw Dad fall."

Cowan, wounded in chest and thigh, staggered to the rear of the store. His wife blocked the intruder's escape but he told her: "Get out of my way, sister, or I'll let you have it."

She stood firm but was knocked to the floor by a blow from the gun.

FIVE QUEBEC SEAMEN DROWN

QUEBEC, Aug. 1 (CP) — The drowning of five Quebec seamen in the St. Lawrence River was reported today when the fire-damaged river freighter Lauretta S. was towed into harbor.

The seamen, drowned when the hoisting gear jammed as they were about to abandon the vessel in a life-boat, were listed as: Laureat April and Paul Sirois, Trois Pistoles; Napoleon Lavoie, St. Simeon; Andre Proulx and a man identified as Champagne, Cap St. Ignace.

Capt. Andre Leclerc of St. Laurent on Ile d'Orleans and his chief engineer were aboard the vessel when the accident happened. They made a vain search for the seamen's bodies.

Details of the accident were learned here when the Government steamship Lady Grey towed the Lauretta S., a converted United States Coast Guard vessel, into port.

The ship caught fire off Cap a l'Aigle, about 80 miles down river from Quebec. A short circuit was said to have set fire to the engine room and the galley.

The crew, fearing flames might reach oil tanks, began lowering a life-boat. Capt. Leclerc and the chief engineer remained aboard the burning ship to help get the boat away.

Suddenly a pulley in one of the davits jammed, the life-boat up-ended and spilled the five into the water.

Today Capt. Sirois left aboard a sister-ship, the Marietta S., to continue the search for the bodies.

Sportsmen Killed

SEARCHMONT, Ont., Aug. 1 — (CP) — Three sportsmen were killed today when their amphibian plane crashed on the fog-shrouded smmit of a 1000-foot hill.

The men were flying back to Sault Ste. Marie Mich., about 20 miles South of here, from an Ontario fishing trip.

25-Per-Cent Excise Tax Abolished

Oils, Fats Subsidy Lifted; Lower Car Levy; 45-Cent Wheat Grant; Many Electrical Appliances Free

OTTAWA, Aug. 1 (CP)—The special austerity Excise Taxes were abolished Saturday in a four-ply series of Government announcements which also dealt with bread, oils and fats and mutton.

In a series of surprise Saturday night announcements detailing important shifts in policy, the Government made these disclosures:

1. Effective midnight Saturday night, July 31, the special Excise Taxes ranging up to 25 per cent ceased to apply on the broad list of durable consumer goods upon which they were imposed in the currency-conservation program last Nov. 17.

2. Effective Sunday, Aug. 1, the $2,000,000 a month subsidy on oils and fats is discontinued and products made from them, including soap and shortening, are released from price control. Retail prices now may advance.

3. Effective Sunday, Aug. 1, a 45-cent-a-bushel subsidy will be paid to millers to cover the the 45-cent increase which takes place Sunday in the price of wheat sold to Britain. This will ensure that domestic bread prices do not increase with the jump in the wheat price.

4. Effective Tuesday, Aug. 3, all export controls will be lifted from sheep lambs, including mutton and lamb carcasses and their various by-products, going to the United States market.

The removal of the subsidy on fats and oils did not, however, indicate that the price rise would be immediate. Current supplies of fat products, such as soap and lard, already have received the subsidy.

But as new purchases of raw fats are made and processed, the subsidy will have to be taken up by someone along the line from manufacturer to consumer. To the extent of from $18,000,000 to $24,000,000 a year.

Conversely, as the tax already has been paid on goods now on store shalves, the consumer may not immediately feel the full benefit of the removal of the excise tax.

Competition, the state of supply and the attitude of purchasers themselves will be large determining factors in what happens to prices of the articles affected.

The excise tax repeal looms largest for the average Canadian's pocketbook.

It means that electric refrigerators, vacuum cleaners, electrical appliances, outboard motors, motorcycles, firearms and certain toilet articles, principally brushes, combs and mirrors, now will be entirely free from the 25-per-cent tax.

On motor cars, radios, phonographs, cameras, projectors and photographic films and supplies, the tax will be reduced by 15 per cent to the 10-per-cent rate which applied before it was boosted in the November austerity program.

The announcement, made by Finance Minister Abbott, confirmed a Canadian Press forecast June 21 that the Government had decided to lift the taxes but had not decided on the timing.

The lifting of the taxes did not affect the embargo on a host of American goods imposed last November when the Government's dollar-saving program was started.

EXCHANGE POSITION JUSTIFIED REMOVAL

The effect of the announcement is that the tax rates on the goods concerned, return to where they were just prior to their imposition last November. The only exception is 16 mm. film projectors which were exempt from tax in the budget.

Mr. Abbott said the continuing improvement of Canada's exchange position, the increasing effectiveness of direct measures of control over imports and efforts to increase exports seem "sufficiently encouraging" to justify the removal of the taxes.

Observers said one of the reasons underlying the tax removal was that the levies had failed in their prime objective—to reduce consumption of many of the goods which contain parts from the United States. However, in some cases, such as radios, Canadians stopped buying to the point where goods began to stockpile too heavily.

Mr. Abbott said Saturday that the Government always had made clear that the taxes were an "emergency measure" and would be lifted "as soon as possible."

Mr. Abbott dealt with the effect of the repeal of the tax on stocks now on hand in retailers shops, and said the Government could not make refunds on taxes already paid.

He said he already had received requests that when the taxes were removed there should be refunds of taxes already paid by dealers on goods they now were holding for sale.

BREAD SUBSIDY HALTS RISE IN PRICE

"The difficulties in the way of making refunds to the trade are very great," he said, "and I have concluded, after giving the matter fullest consideration, that the Government should not depart from the long-standing rule that no refunds of tax are made in such circumstances."

The bread subsidy announcement came from Trade Minister Howe.

decided to mae the 45-cent payment on wheat used for human consumption in Canada. It will be paid by the Canadian Wheat Board to millers and other processors of wheat for human consumption.

It will apply as from today, when the domestice price of wheat jumps from $1.55 to $2 a bushel in line with the increased rate under the Anglo-Canadian Wheat Agreement. The 1948-49 crop year starts today.

If the subsidy were not put into effect, millers would have to pay more for their wheat supplies and in turn would have to pass the increase on the the consumer in the form of higher retail bread prices.

Mr. Howe said the subsidy will continue "until further notice."

The Prices Board, announcing the removal of the oils and fats subsidy, said the subsidy content in the retail price has been approximately one cent a bar on toilet soap, one to two cents a bar on laundry soap and three cents for a medium package of soap flakes or chips.

In the case of shortening, the subsidy content is about 12 cents a pound.

Abolition of the subsidy means the cost of oils and fats to manufacturers will go up. However, with the removal of the retail price ceilings, they will be free to pass the increase on to the consumer. Thus, retail prices of these products now may advance.

The products now being released from price control include edible and inedible tallow, oleo stock, oleo oil, oleo stearine, neatsfoot oil, hog rease and lard, soap and shortening, and those marine and vegetable oils which have remained under price ceilingss up to now.

The abolition of export permits on sheep and lambs, announced by Agriculture Minister Gardiner, means that after Tuesday farmers and dealers will no longer have to obtain permits when shipping these livestock out of the country.

Mr. Gardiner made no reference to the embargo on beef cattle shipments to the United States, which have been under discussion by Canadian and American authorities.

Although the wholesale mutton price in the U. S. is slightly higher than the Canadian price, Canadian consumers are not expected to be greatly affected because mutton is consumed to only a small extent in this country.

FULL ACCESS TO AVAILABLE MARKETS

Lifting of the control, introduced during the war, applies to mutton and lamb carcasses and their various by-products as well as to live animals.

Mr. Gardiner said, in explaining the change in policy, that Canada had no contract for shipment of mutton and lamb to Britain for the 1948-49 production period.

"Since the season of heavy marketings of both sheep and lambs is near at hand, it is desirable to give Canadian sheep producers full access to the available markets."

Lambs were quoted Friday in Chicago at $29.50 to $29.75 a hundredweight. The Agriculture Department's weekly livestock review issued here gave last week's Winnipeg price for lambs as $21 and Toronto's price as $23.

Last week's spread between the Chicago and Winnipeg lamb prices was thus $6 a hundredweight, with the freight chares still to be deducted. This would further reduce the differential.

Canadian exports of sheep and mutton rose rapidly during the war and by 1946 reached 11,268,000 pounds. Britain was the main customer.

Canadians eat less lamb and mutton than any other meat. Official figures show that, while the average Canadian ate 67 pounds of beef and 51 pounds of pork in 1947, he consumed less than five pounds of lamb and mutton.

Powers Enters Leadership Race

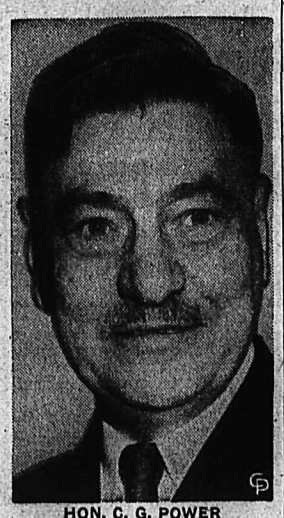

HON. C. G. POWER

By GEORGE KITCHEN
Canadian Press Staff Writer

OTTAWA, Aug. 1 (CP)—Entry of Hon. C. G. Power, wartime air minister, as a candidate for the Liberal leadership threatened today to blow the race for the party top spot wide open and broaden the list of probable nominees.

Political observers said that some possible candidates who have been standing on the sidelines now might decide to allow their names to go before the convention next week. Their feeling had been that they would not contest the leadership so long as there was no opposition to the two announced candidates, External Affairs Minister St. Laurent and Agriculture Minister Gardiner.

It was suggested, however, that there might be a switch of viewpoint now that a third candidate has appeared.

Mr. Power's announcement came as preparations were moving ahead briskly for the opening of the three-day convention Thursday.

NEWFOUNDLAND TRADE AT NEAR STANDSTILL

ST. JOHN'S, Nfld., Aug. 1 (CP)—Newfoundland's trade has come almost to a standstill in the last few months as uncertainty grows over the future. The regular stream of business life—credits, exchange and bonds — has practically ceased to flow.

Confederation with Canada will throw out a vast array of taxes and duties, notably the customs tariff, and will substitute another set.

Trade will remain halted probably until a broad directive is issued by either Commission Government or the Canadian Government on what taxes and duties apply.

$100 Million Road Program on Liberal Platform

MACLEOD, Alta., Aug. 1 (CP)—J. Harper Prowse, Alberta Liberal Leader, said Saturday night his party was prepared to spend $100,000,000 improving Alberta's highways during the next five years if elected to power in the Aug. 17 Provincial general elections.

The roads, to be built under a non-partisan highway commission, would be "permanent," all-weather highways. Earmarked for district and local road improvements would be $25,000,000.

He said his program would not cost the taxpayer more than the Social Credit Government's present program and the total cost would be met within "25 or 30 years."

PORTLAND, Ore., Aug. 1 (AP)—Police stil lare searchin the debris of he smashed city of Vanport for victims of the May 30 Columbia River flood tragedy. There are still 13 persons missing. Bodies of 13 others have been recovered.

World's Biggest Makes Cross-Country Flight

In its first U. S. cross-country flight, the Navy transport, Constitution, takes off from Moffett Field, Calif., to make a final test flight. The huge double-deck passenger plane, said to be the world's largest, was expected to make the transcontinental flight to the Patuxent River Naval air station in Maryland in about 10 hours at an altitude of 20,000 feet. The 92-ton craft is capable of carrying 180 persons.

STARTING TODAY
Civic
FAMOUS PLAYERS THEATRE

Extra • LATEST NEWS
Cartoon: PLUTO'S BLUE NOTE

KRUPP GETS 12-YEAR PRISON TERM

Convicted of Exploiting Slave Labor, Plundering

11 OTHERS UP

NUERNBERG, Aug. 1 (AP) — Alfried Krupp von Bohlen und Halbach, Saturday was convicted on two war crimes counts and sentenced to 12 years in prison.

Krupp, 41-year-old heir to the Krupp munitions works, was convicted of exploiting slave labor and plundering Nazi-occupied lands. The United States Military Court convicted 10 other Krupp directors on the slave labor count, five of them on the plunder count, and acquitted one of the 12 defendants.

Judge H. C. Anderson of Jackson, Tenn., who presided over the three-man court, sentenced the other 10 convicted directors to terms ranging from 12 years to two years and 10 months.

The following sentences were meted out: Edwald Loeser, seven years. Eduard Houdremont, 10 years. Erich Mueller, 12 years. Friedrich Janssen, 10 years. Max Ihn, nine years. Karl Eberhardt, nine years. Henrich Korschan, six years. Friedrich von Buelow, 12 years. Werner Lehman, six years. Hans Wupke, two years, 10 months, 10 days.

ONE RELEASED

In the case of Kupke, the sentence was timed exactly to the number of days he has been held. He was ordered released atonce.

A 50,000-word judgment said the directors of the Ruhr gun plant, backbone of the German war machine since the days of Bismarck, committed crimes even in excess of Hitler's orders.

Of the 12 defendants, only Karl Heinrich Pfirsch, 71, dean of the Board and a gun industrialist since 1901, was acquitted on all counts.

Krupp, 41, took over the billion-dollar enterprise in 1943 from his father, ailing Gustav Krupp, and his mother, Bertha, for who the "Big Bertha" guns of the First World War were named. He was convicted of exploiting slave labor, starving and mistreating concentration camp workers and using prisoners-of-war to make German guns. The tribunal noted he was interested financially as far back as 1940.

The judgment said Krupp employed almost 12,000 foreign slaves and 2500 prisoners-of-war in 100 factories in the Ruhr. It said many died from the conditions and the hard work.

Workers were given no protection from bombing raids, were fed starvation diets and were made to live in "ash bins, dog-kennels, old baking ovens and self-made huts," the court declared.

In barbed-wire camps set up by the Krupps "the inmates fought for a dry spot on which to sleep at night and those who lost were forced to stand on their feet all night," the judgment continued.

The court said that by 1944 children as young as six were being used as laborers. It added that the Krupps were powerful enough to balk at any Nazi orders on the subject of slave labor.

ONE CENT SHOE SALE

1c SHOE SALE 1c

A Genuine Sale of Summer Shoes and Sandals

SALE STARTS 9:00 A.M. TODAY

Buy One Pair at the Regular Price — Then Choose Another Pair of Equal Value and Pay Only ONE CENT

Buy One Pair at $3.95. EXTRA PAIR ONLY ____ 1c

Buy One Pair at $4.95. EXTRA PAIR ONLY ____ 1c

NO C.O.D, PHONE OR MAIL ORDERS PLEASE

Buy One Pair at $8.95. EXTRA PAIR ONLY ____ 1c

Buy One Pair at $10.95. EXTRA PAIR ONLY ____ 1c

SORRY, WE WILL NOT MAKE EXCHANGES ON SALE SHOES

FINK'S FOOTWEAR

ONE CENT SHOE SALE

ONE CENT SHOE SALE

ONE CENT SHOE SALE

Rebekahs Join Throng at Harrison Rites

Many Nelson friends, together with Rebekah Lodge members paid final tribute Saturday afternoon to Mrs. Mary Elizabeth Harrison, formerly of Fernie and Trail, who died here Thursday.

Funeral services were conducted from the Thompson Funeral Home, Rev. Thomas L. Leadbeater officiating. There were many beautiful flowers.

Hymns sung were "Jesus, the Very Thought of Thee" and "Abide With Me."

Members of the Queen City Rebekah Lodge No. 16 attended the chapel service in a body, and following the rites formed open ranks from the chapel portals to the hearse, through which the casket was borne. At the graveside, in the I.O.O.F. Section of Nelson Memorial Park, the Lodge burial service was read by Mrs. L. Bealby, Noble Grand, Mrs. Ivan E. Lewis, Chaplain, and Mrs. J. McClelland, Vice-Grand.

Pallbearers were Peter Marken, Ian Sinclair, Andrew C. Speirs, Harold Ludlow, Charles Swan and Harold S. Wilson.

Throng Enjoys Naden Band in Lakeside Concert

Royal Canadian Naval band of H.M.C.S. Naden, Esquimalt, delighted a large crowd at Lakeside Park Saturday evening with an open-air concert of band favorites.

The playing of its smartly-uniformed members was particularly enjoyed in a number of sea tunes. The band displayed precision and unison, and was applauded enthusiastically.

A few words were spoken by Mayor T. H. Waters, who said that the Nelson visit of the band was through the permission of Rear Admiral E. R. Mainguy, Flag Officer, Pacific Coast, and Commandor J. E. I. Edwards, Commanding Officer of the Naden. A collection was taken in aid of Nelson Sea Cadet Corps.

Leader was Lieutenant Commander Harry G. Cuthbert.

Earlier, the band gave a short program on Baker Street.

Upon arrival at C.P.R. station, the band was met by civic officials and representatives of the Sea Cadets. In the afternoon several of its members took advantage of a drive along the North Shore, while others went to Lakesdie Park. The officers were entertained following the concert at the home of Mayor Waters.

The band appeared on Baker Street briefly Sunday morning. A public concert was given in Trail in the evening.

Fined for Speeding On Douglas Road

T. D. Rosling, insurance agent and L. J. Hufty, truck driver were each fined $15 in City Police Court Friday on charges of speeding on the Douglas Road. The defendants pleaded guilty before Magistrate William Brown.

Police cautioned that more strict measures would be taken to curb speeding on the newly paved Douglas Road.

"The Road is being used as a speedway and we will have to put a stop to it" declared Chief Robert Harshaw.

Mrs. M. McKean, 27 Years at Winlaw, Dies

Mrs. Mary McKean, for 27 years a resident of Winlaw, died in Kootenay Lake General Hospital early Sunday morning. She was 64.

Born in Edinburgh, Scotland, she came to Canada 35 years ago and lived for some time at Coleman and Bellevue, Alta. She then moved to Winlaw, where she had lived ever since.

She is survived by two daughters, Annie at Winlaw and Lillian at Nelson; one son, John at Winlaw, and one sister, Mrs. A. McKean in Scotland.

Her husband predeceased her in June, 1941, and a son, Hugh, was killed overseas with the Canadian Scottish Regiment in 1944.

Funeral services will be held in New Denver.

C. P. Moran, 49, Dies Suddenly; Here Three Years

Cecil Patrick Moran, Bridge and Building Master, Kootenay Division, Canadian Pacific Railway, collapsed and died suddenly at Yahk Saturday morning. He was 49.

Mr. Moran had lived at Nelson for the last three years. His home is at 210 Vernon Street. He was a native of Revelstoke, and had been an employee of the C.P.R. for 23 yars.

He is survived by his wife and two children in Nelson.

Burial will take place at Revelstoke Thursday.

Celebrate Day Of Iceland Today

GIMLI, Man., Aug. 1 (CP) — They'll celebrate Islendingadagurrin Aug. 2 in this community founded by Icelanders in 1876.

Islendingadagurrin (Day of Iceland), a familiar festival to the residents of this Lake Winnipeg town, is the one day a year when native costumes are on view.

The settlers who founded Gimli left their native Iceland, spurred by the promise of free land in Canada. They still retain many Icelandic customs and the native language often may be heard in conversation.

TRY AGAIN

VANCOUVER, Aug. 1 (CP) — There is more than one way to bring a wandering spouse to roost.

A Vancouver housewife during the weekend telephoned her husband at Nanaimo to say she had taken poison. It was meant he would come running to her death-bed.

But hubby didn't budge. He called police here to investigate for him.

The wife was in perfect health, police said. Hubby is also, but then he has not returned to the roost yet.

Iodine is one of the important exports of Chile.

Logger Injured At Howser

KASLO, B.C., July 30 — W. K. Bovair, 37-year-old employee of the Duncan Lake Lumber Company of Howser, fractured his right leg Thursday afternoon while skidding logs with a horse. He was brought to the Victorian Hospital last night by the Brlish Columbia Forest Service boat.

Fisheries Post

VICTORIA, Aug. 1 (CP)—Dr. D. B. Quayle, formerly of Ladysmith, has been appointed to head the biology branch of the Provincial Fisheries Department, it was learned here Saturday.

It was reported he will make a detailed study of cultivation conditions of the shellfish, particularly oysters.

Dr. Quayle is a graduate of the University of British Columbia, and has studied post graduate biology at the University of Glasgow.

Bloom Over Bomb Scar

By ALAN HARVEY
Canadian Press Staff Writer

LONDON (CP)—Sweet peas and petunias bloom in a London site today because of a woman novelist's faith in a fleet filly.

The novelist, Miss Noel Streatfeild collected £60 ($240) when Sheila's Cottage, defying 50-1 odds, won the 1948 Grand National at Aintree. Miss Streatfeild invested the proceeds in beautifying the bombed site, near her Elizabeth Street apartment in Belgravia.

For three weeks, she gave every spare moment to clearing debris from the site. Amused and admiring neighbors watched as she made space for a garden in the shattered cellars of what once was a hotel.

Soil was "imported" from Surrey at £5 a load. Water was carried from a nearby house. Late in May the first results appeared —sweet peas, petunias and nasturtiums. Later snapdragons, stocks and chrysanthemums will be seen.

Miss Streathfeild argues that bombed sites are "depressing." People with a feeling for gardening, she says, should do something about it.

Camilli Temporary Indians Manager

SPOKANE, Aug. 1 (AP)—Dolph Camilli, former Brooklyn Dodger first baseman and former manager of Oakland in the Pacific Coast League, today became temporary manager of the Spokane Indians in the Western International League.

Camilli flew his own plane here from Laytonville, Calif., today to replace Manager Buddy Ryan for two weeks. Ryan was ordered by his doctor to give up baseball for a two-week rest period.

To Study Minerals Of Baffin Land

HALIFAX (CP) — The three-masted Halifax schooner Alfred and Emily will soon become a base ship for a geology expedition that will probe the mineral resources of Eastern Baffin Island.

The schooner — which has been both naval training ship and sealing vessel during her career — will leave here late this month. Aboard will be a four-man team of Dalhousie University geologists headed by W. L. Davison of Truro, N.S., Chief Assistant of the university's Department of Geology.

The Department of Fisheries will also have an expert aboard to study marine life in Ungava Bay and off Baffin Island.

The whale is the largest of all living animals, sometimes attaining a length of 80 or even 85 feet.

Kaslo...

KASLO, B. C.—A group of friends met at the home of R. D. Gardner on Thursday evening, honoring Dr. E C. Banno who is leaving here with his family on Saturday to reside in Kamloops, where he plans to continue his practice in dentistry.

A delightful surprise party was held at the home of Mrs. S. Stocking, honoring her daughter-in-law, Mrs. Charles Stocking, who is leaving soon to take up her residence at Beaver Falls, near Trail. The guest of honor was presented with a number of lovely and useful gifts. Refreshments were served by Mrs. W. Tinkess and Mrs. Lockard which included a cake beautifully decorated with the slogan "Follow the Rainbow to Kaslo," a gift to the party from T. Foster of the Kaslo Bakery. Those present were Mrs. B. Sutherland, Mrs. L. Lockard, Mrs. W. Tinkess, Mrs. Robertson of Trail, Mrs. Danson, Mrs. D. R. Robertson of Trail, Mrs. S. Stocking, Mrs. Douglas Robertson of Trail, Mrs. C. Hild, of Trail and Mrs. Baldassi, Trail and the guest of honor, Mrs. C. Stocking.

Finds Hand Grenade in Garden

VANCOUVER, Aug. 1 (CP) — Mrs. A. Barnes made a dangerous discovery while digging in her garden yesterday. Police called to the Barnes home found the object was a hand grenade, with the firing pin still in place. They called the Army Bomb Disposal Squad who removed the grenade.

"PERFECT GENTLEMEN" WHITE-HAIRED MATRON SAYS OF PORTRAYED TRIBES

By MEL MOST

PARIS, Aug. 1 (AP)—Four big French cultural institutions sponsored it, and six embassies sent representatives to the opening of an art exhibit here of works by a kindly, white-haired New England matron.

Toronto-born Margot ModerlyPerrin of Old Lyme, Conn., and her son Peter cannot understand what the fuss was all about. She is not a "name" in the art world. All she did was spend eight years among what she calls "the world's most perfect gentlemen."

The gentlemen in question often went about their household affairs and social functions unencumbered by any clothes. Their ladies usually wore strapless gowns with necklines somewhere around the hips. But that did not disturb Margot Moberly-Perrin.

She painted them in decorative pastels recalling her occupation of textile designer and interior decorator, in the same un-arty flattering style of most portraits of society leaders anywhere.

And society leaders they were, many of them the nobility, of the "dangerous" tribes of Africa from Morocco to Bechuanaland and Basutoland. These were her subjects, the "perfect gentlemen" who had been her hosts for eight years, although white government officials repeatedly warned her against venturing among them.

Miss Moberly-Perrin says she always has been interested in what she calls "primitives" — not art, but people. The motherly portraitist considers the tribes of South Africa the most interesting.

Was she ever in danger from going out among the tribes?

"The tribes?" she repeated incredulously. "Why they are the most gentlemanly people you could imagine."

Benefits From Kootenay Control Stressed Before Commission

Americans and Canadians who appeared before the International Joint Commission were unanimously agreed that a storage dam or dams on the Kootenay River offered the only solution to the prevention of recurrent floods in the Kootenay Valley, states the Bonners Ferry Herald.

Governor C. A. Robins of Idaho, Prime Minister Byron Johnson of British Columbia, United States Senator Henry Dworshak of Idaho and C. E. Webb and Victor Meek, representing the Dominion Water and Power Bureau, Ottawa, were among the scores of Government officials in attendance.

A. O. Stanley, Chairman of the American section of the Commission, in his opening remarks declared that the people of the Pacific Northwest had at their door 40 per cent of the potential hydro-electric power on the North American Continent. He likened the river to a living organism that could not be developed separately and declared that full utilization of the river flow on such international streams as the Kootenay was dependent on fullest cooperation between the nations concerned.

Premier Johnson, stressing the fact that action was necessary, promised cooperation and consideration of any proposals for solution of the Kootenay floods. "I realize the tremendous problem we have in the Fraser Valley, and I realize the problems you have in the Columbia River drainage basin." He said that in his opinion if friendship and cooperation existed between the nations of Europe as it does between the United States and Canada, many of its problems would be solved.

Sen. Dworshak stated that the deplorable floods of 1948 made action necessary and promised full cooperation from the Idaho Congressional delegation.

UPSTREAM STORAGE SIMPLE SOLUTION

Mark C. Kulp, Idaho Reclamation Engineer, declared that it had been known for a long time that a simple solution for Kootenay floods existed in upstream storage.

"Years ago the cost of upstream storage would have exceeded the value of the land in the whole valley," he said. "Now, with the development of the Columbia, such storage fits in with the needs on the Columbia. Such storage would bring more benefits than damages to each country and I am sure that the representatives of the two countries can make close estimates of any individual damages that may result from such development."

E. B. Campbell, President of the Kootenay Valley Reclamation Association, Hugh Chisholm and Leland Archer, all of Bonners Ferry, stressed the importance of action "as soon as possible" to solve permanently the problem of flood control along the Kootenay.

Roy Staples, Creston, B. C., speaking in favor of control, said "the present losses can be overcome, but its recurrence can only be prevented by such a project as you are considering here."

Victor Meek stated that the Columbia River Engineering Board at its last meeting at Vancouver approved construction of the so-called Libby Dam as an initial step in harnessing the flood waters of the Kootenay.

Col. L. H. Hewitt, with the district corps of Engineers at Seattle, described in detail the proposed Libby Dam, which would impound 4,250,000 usable acre-feet of flood waters and provide not only regulation of the flow of the Kootenay River below the dam but also provide a possible development of 586,000 kilowatts of power. He said the dam would flood approximately 34,000 acres of land in the United States and 17,000 in Canada.

"WE MUST HAVE FOOD"

Frank Putnam, Victoria, Minister of Agriculture for British Columbia, said that he felt his Government was ready to sit down and find a solution for the problem. He stressed the importance of agricultural products from the standpoint of national defence and said that "if we are to have peace in this world we must have food to feed the people."

Col. Theron Weaver, Portland, in charge of the regional office of the Corps of Engineers, told of the large number of men employed under the Corps of Engineers in fighting flood waters this year. He said levees shoved the water down stream while storage reservoirs saved the waters for use. He called attention to the loss of power that resulted at power plants during the high water this year and also to the dangerous situation that would have resulted if this had occurred during the war in addition to the inundation of vital shipyards and defense plants by the flood waters.

R. G. Anderson, General Manager of the West Kootenay Power and Light Company, Nelson, A. L. Johannson, General Solicitor for the Consolidated Mining and Smelting Company, Trail, and K. M. Robinson, President of the Washington Water Power Company, Spokane, also stressed their interest in any storage dams as an aid to firm power to all plants below the dams.

Don Archibald, Creston, B. C., stated that losses in farm crops and to dikes and property in that area would approximate $1,350,000. Damages in the Kootenay Valley in Idaho were estimated at $7,400,000.

Mr. Meek stated that several reservoir dam sites were being investigated on the Kootenay River. The first, the Gibraltar site, 17 miles upstream from Canal Flats, would provide 2,030,000 acre feet of storage; the Torrent site, 15 miles down stream from Canal Flats, would provide 230,000 acre feet of storage with additional storage available in a near-by site at Fairmont on the Columbia; Wardener, one mile down stream, a 220 foot dam to provide 4,600,000 acre feet of storage; Plumbob site nine miles down stream from Wardener, 3,280,000 acre feet of storage; Dorr site, 5,000,000 acre feet. He said additional storage could be made available with a dam on the St. Mary's River.

Guy Constable, Creston, said that he was in favor of the Libby dam. He also suggested that a dam on the Moyie River, near Bonners Ferry, might be used as a reservoir and water used for irrigation of bench lands in the United States and Canada.

George Melrose, Deputy Minister of Lands in British Columbia, stressed whole-hearted cooperation in solution of the problem. He said that a survey of lands that might be flooded by construction of the Libby dam, was under way.

J. H. Matthews, M. P., Kootenay East, expressed the hope that any plans developed would provide gains as well as losses, referring to land in his district that might be flooded by storage waters. Mr. Stanley assured him that payments would be made for any land flooded.

Harold M. Rorke and Alvin E. Earhart, representing Libby, Mont., labor unions, spoke in favor of construction of the Libby dam.

R. E. Vessey, the U. S. Department of Interior, promised the full cooperation of the department in rehabilitation and plans for the future. He said that more power was needed throughout the Northwest, and this should be considered in making plans.

H. W. Herridge, M. P., Kootenay West, said he was impressed by the wishes of the people of both countries to find a solution to the problem. He termed the meeting another advancement in the development of the Columbia River basin. He also said he felt it was the duty of all of those present to get young people on both sides of the line interested in the problem. "This meeting in my mind is an expression of American-Canadian democracy in action," he declared.

Members of the International Joint Commission will make a trip in company with U. S. army engineers to the proposed Libby site on Wednesday.

Chairman Stanley stated the commission would give high priority to the matter of flood control on the Kootenay.

The Weather

Synopsis:

An influx of relatively cool moist air over the Northern B.C. coast has produced cloudy skies and showery weather over Northern and central regions of the Province.

Marked thunderstorm activity which has been general over the central and Southern Interior throughout the afternoon is continuing into the evening. Present indications point to similar activity Monday afternoon. Relatively clear skies and warm weather are expected to continue over the Southern coastal regions.

Nelson (Saturday)	53	89
Nelson	52	76
Montreal	63	—
Toronto	53	—
North Bay	57	—
Port Arthur	51	—
Kenora	52	68
Winnipeg	47	—
Brandon	45	72
The Pas	54	69
Regina	45	76
Saskatoon	45	77
Prince Albert	41	76
North Battleford	54	77
Swift Current	51	78
Medicine Hat	57	83
Lethbridge	51	80
Calgary	51	79
Edmonton	50	81
Kamloops	56	87
Penticton	56	72
Vancouver	58	73
Victoria	55	69
Cranbrook	49	79
Crescent Valley	49	77
Prince Rupert	51	63
Prince George	41	81
Seattle	57	78
Portland	—	81
Spokane	59	85
Chicago	62	—
San Francisco	53	66
Los Angeles	60	91
New York	70	—
Whitehorse	58	61

Bolivia led the world in tin production in 1944 with 44,000 short tons. The Belgian Congo came second with 17,000 short tons.

Kimberley Legion Changes Election Dates

KIMBERLEY, B. C., Aug. 1 — A special meeting of the Kimberley Branch of the Canadian Legion resulted in a decision to change the general election dates from January to September, members feeling that this would give officers a more satisfactory year.

The 1948 nomination meeting will be held on August 24th with September 7th set as election day.

Polls will be open all day to enable men on shift to vote. D. Corker has been appointed Chairman of the Election Committee.

Following failure of the Legion to purchase the site planned for the erection of their new building, possibilities of obtaining a new site are being investigated. Two very valuable properties have been suggested.

W. Barber was appointed Chairman of a committee to make arrangements for a mammoth Legion picnic to be held in the near future.

Polio in Claresholm

CLARESHOLM, Alta., Aug. 1 (CP)—Health authorities Saturday banned all youngsters under the age of 16 from public places following a report of one case of poliomyelitis in the town. Gladys Hill, 15, of Claresholm now is in hospital in Calgary suffering from the crippling disease.

Dry Cleaning Facts By "Jonella"

Story No. 33
EQUIPMENT—Part III

Like the steam spotting boards, the high speed dryers have stepped up the pace in dry cleaning plants throughout the entire country. If proof were needed it could be furnished with the statement that several of these dryers were so much in demand at one time (before the "defense" era) that the manufacturers and the cleaning plants were far behind in their deliveries.

These high speed dryers not only serve to step up the speed of operation in spotting and especially in the wet cleaning department, (these dryers alone have probably reduced the average delivery time of wet cleaned work by one full day in the small and medium sized plants), they have also cut down on shrinkage, which was almost universal before they were put on the market.

In addition to the above they also help produce a far better finish on wet cleaned work. The distention they provide as the garments dry, largely does away with the tell-tale "rough dry" appearance of many garments that are not processed in this way. The fine little wrinkles that often appeared in the old days could not be removed at all, but are now smoothed out by air pressure as the garment dries.

NAILS
NAILS
NAILS
(American)
All sizes — Any quantity
Keg lots only
Write or wire
Dusso Agencies
900 Burnett St.,
New Westminster, B.C.

Fresh AMAZING FUN
Fortune Telling Game
53 fine quality cards, symbols in full color, complete rules; beautifully boxed. Hours of keen entertainment for the whole family, parties, etc., often with atomic results! Be first in your set to own one. $1 postpaid (cash or money order only).
PACIFIC NOVELTY CO. • Manufacturers
4539 NANAIMO ST., VANCOUVER, 9, CANADA

ITCH CHECKED in a Jiffy -or Money Back
For quick relief from itching caused by eczema, athlete's foot, scabies, pimples and other itching conditions, use pure, cooling, medicated, liquid D. D. D. PRESCRIPTION. Greaseless and stainless. Soothes, comforts and quickly calms intense itching. Don't suffer. Ask your druggist today for D. D. D. PRESCRIPTION.

Clean
ALL THE WAY THROUGH
Jonella Cleaners
PHONE 1042

SPORTS

U.S. Scores Five Olympic Victories

Break 2 Records, Tie Another; Sprinter Pat Jones Wins Heat for Canada

By JACK SULLIVAN
Canadian Press Staff Writer

OLYMPIC STADIUM, Wembley, Aug. 1 (CP)—American track men and swimmers turned Saturday into "United States Day" at the 14th Olympics. They scored five final victories including the 100-metre dash, most spectacular event of the Games.

They broke two Olympic records and tied another.

Austria, Hungary and Sweden shared championship honors, with one apiece.

Canada's best effort of the day was the heat-winning performance of *Pat Jones*, New Westminster, B.C., sprinter, in the 100-metre women's dash. And Canada's basketball team scored its second consecutive win, downing Britain 44-24.

Pat Jones' time for the 100-metre dash was 12.7 seconds.

Harrison Dillard, great Negro hurdler who couldn't make the American team in his specialty, raced over the 100-metre distance in Olympic-record-equalling time of 10.3 seconds.

Roy Cochran of Los Angeles drew noisy acclaim from the capacity 84,1 000 crowd in Olympic Stadium when he smashed the existing record to win the 400-metre hurdles. His time was 51.1 seconds, and he finished six yards in front of Ceylon's surprising Duncan White, a virtual unknown.

Bruce Harlan of Ohio State University won an easy victory in the springboard diving competition in Empire Pool. His teammates made this an American sweep.

Then Wally Ris, free style artist from University of Iowa, splashed through the 100-metre swimming sprint final in Olympic record time of 57.3 seconds.

Dr. George Athans of Vancouver finished ninth in the diving with 114.13 points.

Sharing honors with the Americans was the Netherlands' spectacular breast stroke star, Nel Van Vliet. For the second time in as many days she broke the 200-metre breast stroke record. Her time in Saturday's semi-final was a flat 57 seconds—two fifths of a second better than her record-breaking performance Friday.

WINS THROW

Only Austria broke the American hold on the final-event victories. Miss H. Baume of Austria won the women's javelin throw with an Olympic record heave of 45.57 metres—149 feet, six inches. The old record was set by T. Fleicher of Germany at the 1936 Games, 138 feet, 2¾ inches.

While Miss Jones of New Westminster was the first Canadian to win even a preliminary heat in the 14th Olympics, she has company in the next round of the 100-metre dash.

A few minutes before the British Columbian romped home ahead, blonde Viola Myers of Toronto placed second in her heat. She also qualified.

Jack Hutchins of Vancouver, who advanced through preliminaries of the 800-metre run Friday, was eliminated in the semi-finals. Winner of his heat was Marcel Hansenne of France.

Irene Strong of Victoria failed to qualify in the semi-final of the 200-metre breast stroke. She placed eighth. Winner was N. Lyons of Australia in three minutes 9-10 seconds.

Fencers Rhoda Martin of Vancouver and Betty Hamilton of Montreal were defeated soundly in individual fencing competition.

Harry Peace, Toronto welaterweight, was Canada's only victor at the end of the afternoon in Olympics wrestling championship. Four of his teammates had gone down to defeat, though two were still able to continue in the competition.

Cliff Salmond of Victoria placed ninth in the preliminaries of the 5000-metre run, won by E. Nyberg of Sweden.

Nyberg won in 14 minutes, 58.2 seconds.

On the first lap Salmond, a quiet, 20-year-old youngster who is a machinist's apprentice in his home city, seemed to lack the form he showed at the Olympic trial in Montreal and at his zone trials.

But he was up against the pick of the world at a distance in which many European runners specialized and the Victoria boy, finding the pace a stiff one, was finally lapped by Nyberg.

On the first lap Salmond was 10th in a field of 12. At the sixth lap he was 75 yards back. From there on he kept slipping farther away. He was 125 yards back at the eighth lap, 200 at the ninth, 300 at the 10th and was then lapped by Nyberg.

Later Fernand Payette of Montreal, Canada's heavyweight wrestler, defeated S. Defteraios of Greece with a quick fall in two minutes, seven seconds.

J. Ljunggren of Sweden won the Olympic 50,000-metre walk in four hours, 41 minutes, 52 seconds. Second was G. G. Godel of Switzerland and third T. L. Johnson of Britain. The Olympic record is 4:30:41.4 set by H. Whitlock of Britain in 1936.

In the hammer throw, Imre Nemeth of Hungary emerged winner with a toss of 56.09 metres (184 feet).

Willie Steel of the United States won the Olympic broad jump final. He leaped 25 feet 8 inches.

Capt. W. O. Grut of Sweden and Lieut. A. Morrot Coelho of Brazil tied for first place in Olympics pentathlon fencing, each with 28 wins.

Grut Friday won the 5000-metres equestrian race.

Morgan Plumb of Toronto, a lightweight, was eliminated from the free - style wrestling competition when he lost a unanimous decision to S. A. Leppanen of Finland.

Doug Gibson of Toronto and Allan Gilchrist of Ocean Falls, B.C., Canada's only two entrants in the 400-metre free - style swimming, were both eliminated in their heats

Gibson, 18-year-old swimmer, was fifth in a heat won by A. Yantorno of Argentina.

Gilchrist, 16-year-old baby of Canada's swimming team, finished sixth in a heat won by J. Hale of Great Britain.

Gibson's time was five minutes, 13 seconds, and Gilchrist's time 5:21.5. The heat winners finished in 4:53.8 and 4:53.3, respectively.

Gibson said his muscles seemed looser than usual and he was unable to kick hard "but wait until the 1500 metres."

Young Gilchrist's comment was: "I guess I was scared by the big names."

A jury of seven Olympic wrestling officials disallowed a protest lodged by Coach John Tutt of Vancouver, who contended Maurice Vachon, Montreal middleweight, was winner in an earlier match Saturday.

A 2-1 split decision gave M. Gandemin of France the verdict over Vachon and Coach Tutt contended Vachon was the winner, even under Continental interpretations of the Olympic rules.

Friday the Canadian broke even with three victories and three defeats.

Madden Leads Tigers to 13-5 Win Over Trail

With Fred Madden showing the way with a perfect four for four, Nelson Tigers bowled over the league - leading Trail Cardinals 13-5 in the Smelter City Sunday.

The rampaging Tigers scored in all but one inning of the seven frame engagement which was called because of rain.

***Fred Madden, tall, loose limbed* shortstop of the Tigers, always a dangerous hitter leaned into a perfect 1000. He clouted out a homer, two doubles and a single.**

Trail drew first blood with three runs in the first inning but from then on it was the Tiger's game all the way. They tallied once in the first, four in the third, two in the fourth, three in the fifth, two in the sixth and one in the seventh.

Roy Anderson started off for the winners, giving out four hits in three innings. In the fourth Jack Mathers took over on the mound, yielding only two hits in five frames.

Batteries:
Nelson—Anderson, Mathers, Tinling.
Trail—Monaldi, Conlio, Anselmo.

Nelson	104	232	1
Trail	310	100	0

Wins Canadian Tennis Title

TORONTO, Aug. 1 (CP) — Bill Tully of Bronxville, N.Y., Saturday won the Canadian tennis championship, defeating Henri Rochon of Montreal, 6-4, 7-5, 6-0.

Rochon blew up in the third set as the 22-year-old Notre Dame University graduate came on strongly with a steady baseline game and well-placed passing shots.

Tully used backhand shots to Rochon's backhand then came to the net and scored points as the Canadian Davis Cup player never got started in his game.

Pat Macken of Montreal won the women's tennis title by defeating Elaine Fildes of Montreal 2-6, 8-6, 6-2.

Miss Macken took the final set by winning her own service and breaking her opponent's. Her game was off in the first set but improved in the second as she won a hard battle by twice coming from behind.

Canada Saturday At Olympics

By The Canadian Press

Fencing:
Rhoda Martin, Vancouver, defeated in five of six contests (failed to qualify).
Betty Hamilton, Montreal, defeated in six contests (failed to qualify).
Wrestling:
Harry Peace, Toronto, defeated A. Irvine, Britain, in welter-weight bout (continues in competition).
Mario Crete, Montreal, defeated by A. Jousville, France, in lightweight match (eliminated).
Norm May, Toronto defeated by B. Beringer, Hungary, in bantamweight match (eliminated).
Maurice Vachon, Montreal, defeated by M. Gandemin, France, in middleweight bout on split decision (continues in competition; protest entered).
Morgan Plump, Toronto, defeated by R. Baumann, Hungary, in lightweight contest (continues in competition).
Women's 100-Metre Dash:
Pat Jones, New Westminster, B. C., first in preliminary heat (qualified).
Viola Myers, Toronto, second in preliminary heat (qualified).
Millie Cheater, Vancouver, fourth in preliminary heat (failed to qualify).
800 Metre Run:
Jack Hutchins, Vancouver, well behind in semi-final heat (failed to qualify).
Basketball:
Canada defeats Britain, 44-24.
5000 Metre Run:
Cliff Salmond, Victoria, eleventh in preliminary heat (failed to qualify).
Springboard Diving:
Dr. George Athans, Vancouver, ninth in final competition.
Wrestling:
Fernand Payette, Montreal, defeated S. Defteraios, Greece, in heavyweight bout (continues in competition.)
Morgan Plumb, Toronto, defeated by S. A. Leppanen, Finland, in lightweight match (eliminated).
Swimming:
Doug Gibson, Toronto, fifth in 400 metre free-style swim preliminary (eliminated).
Allan Gilchrist, Ocean Falls, B. C., sixth in 400-metre free-style swim preliminary (eliminated).

Better Golf

By SAM SNEAD

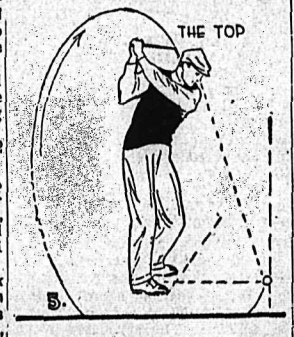

The sources of power in short iron shots are the same as in the full wood shots, but the emphasis is definitely shifted. There is little hip pivot and the swing is a three-quarter swing. The main source of power in the short irons are the shoulder pivot, the downswing of the club with the arms and finally the wrist snap. The hip pivot doesn't mean much, since it is limited sharply. Rhythm pays big dividends in the short irons for after all, it is a precision shot and rhythm helps the timing. Remember to swing down to the ball. Don't let your head move up. Suppress that eagerness to see the ball in flight and await the automatic signal which you'll get from the right shoulder passing under your chin in the follow-through. I repeat, you hit down on the ball and your weight is forward. Be sure to use your hands. And since the blade reaches the low point in the arc of the swing, you take the pivot after impact with the ball.

OFFER: . . . Send for "Playing Chip Shots" enclosing a stamped self-addressed envelope plus 3c to cover cost.

The Gentleman's Magazine was established in 1731 by an Englishman, Edward Cave, and was the first example of the use of the term 'magazine.'

BUFFALO ROWING CLUB CLINCHES CANADIAN TITLE

HENLEY COURSE, Port Dalhousie, Ont., Aug. 1 (CP)—Buffalo West Side Rowing Club clinched its second-straight Canadian Henley Championship today when the West Siders scored their opening victory of the Regatta's final day.

The victory came in the senior 155-pound eights, a high-scoring event under the complicated Henley scoring system, and gave the Buffalo Club a total of 188 points.

The St. Catharines (Ont.) Rowing Club was in second place after the event—fourth of the 10 point-scoring finals on the program—with 124 points, 12 ahead of Toronto Argonauts. But neither Argos nor St. Catts could overhaul the leaders in the remaining events.

Buffalo, starting the final day of the four-day Regatta with 140 points picked up another 18 when they placed second in the senior 145-pound eights. They clinched the club championship by defeating Toronto Argos by four open lengths in the senior eights for 155-pounders.

HENLEY COURSE, Port Dalhousie, Ont., Aug. 1 (CP)—Ken Munn, 21-year-old Toronto Argonaut sculler, captured the Canadian Championship singles at the Canadian Henley Saturday, defeating Joe McIntyre of Philadelphia Vespers by an open length with Russ Reynolds of Ecorse, Mich., third and Ted Chilcott of Argos fourth. Time was 8:05 minutes.

Phone 144 for Classified

Athletics Lead; Braves, Cards Split

By STEVE ROBERTSON
Canadian Press Staff Writer

Philadelphia Athletics took possession of the American League lead Sunday by beating Detroit Tigers, 4-2, while Boston Red Sox, erstwhile pace-setters, were losing a twin-bill at Cleveland.

The Athletics second-straight week-end victory over Detroit put Connie Mack's boys a full game out front of the Red Sox, now in a virtual three-way tie with Cleveland Indians and New York Yankees.

It was the third straight weekend victory for the Indians over the Red Sox, who previously had been beating them regularly. The Yankees kept pace with the Indians by defeating Chicago White Sox in their three weekend clashes.

Cleveland defeated the Red Sox in Saturday's game 10-9 by pushing a run across in the last of the 11th to break a 9-all deadlock. They shoved the Red Sox out of first place Sunday with a double drubbing, 12-2 and 6-1.

Bob Lemon became the first Cleveland pitcher since July 15 to go the route when he scattered six hits to hold the Sox to two runs in the opener. Sam Zoldak, former St. Louis Brown, duplicated the feat in the nightcap, holding Boston to one run—a homer by Ted Williams.

The Yankees followed up Saturday's 4-2 win at Chicago by sweeping a doubleheader, 8-2 and 7-5 before 35,332 fans. Vic Raschi allowed six hits in the opener and batted in three runs on three hits to win his 13th victory.

7-1 LEAD FOR YANKS

In the nightcap, the YanRees piled up a 7-1 lead as Tommy Byrne handcuffed the Sox with five hits but Joe (Fireman) Page had to save his ball-game in the ninth, putting down a four-run rally.

The Athletics, after knocking on the door for weeks, finally went into the league-leadership. They trounced the Tigers, 8-3 at Detroit Saturday and beat them again Sunday, 4-2. Phil Marchildon of Penetanguishene, Ont., took credit for his eighth victory, taming the Tigers with five hits, but had to have help from Charles (Bubba) Harris in the ninth.

Ferris Fain, sturdy first baseman, led the Philadelphia attack with a two-run homer and three singles.

In the other American League games, St. Louis defeated Washington twice—10-8, at St. Louis Saturday and 8-5 Sunday before the Senators came through with a 4-3 victory.

BRAVES EDGE CARDS

In the National League, the pace-setting Boston Braves edged St. Louis Cardinals 7-6, Saturday but the Cards came back to win 9-6 at Boston Sunday. The loss reduced Boston's lead to five games over the second-place Brooklyn Dodgers.

The Dodgers and all five other teams were idle Sunday when rain washed out three doubleheaders.

In Saturday games, Pittsburgh Pirates beat the Dodgers, 5-2, at Brooklyn while New York Giants swept a home twin-bill over Chicago Cubs, 14-9 and 6-3. The Philadelphia Phillies also won a twin bill at home, beating Cincinnati 4-3 and 4-1.

The Giants meantime answered Manager Leo Durocher's plea for more left-hand hitters. They announced the purchase of rookie infielder Don Mueller from Jersey City and veteran utility infielder Lonnie Frey from Minneapolis.

Nelson 16-1 . . .

Juniors Score Walkaway Victory Over Kaslo's Seniors; Two-Hit Game

Led by the superlative pitching and power hitting of ace chucker Les Hufty, the Nelson Juniors showed their heels to Kaslo's senior ball club with a decisive 16-1 walk-away Sunday afternoon.

Up to the eighth inning it looked as if Hufty had sewn up a no-hit, no-run game, but both Norberg and Dunn singled ot score Driver, who was on by an error. The nine inning, return game was played before an audience which will maybe "only pay for the balls." In their previous exhibition fixture, Nelson eked out an 11-9 triumph.

To get the game off to a fast start, Nelson pushed in three runs with Bob Koehle the only hitter. With both sides settling down to good ball, there was no scoring in the next two frames. The only double play of the game was performed in the bottom of the third as Kraft lined to third, and Koehle, who doubled, was caught off the bag.

TWO BY WHITE

In the bottom of the fourth, Nelson shifted into high gear and chalked up six counters on five safeties. Big hits of that cluster were a mighty homer by hero Les Hufty and a two bagger by Ken White. A singleton was added in the fifth when Frank Hufty rounded the bases after singling into deep centre field. At the end of the sixth, Lefty Turner relieved starter Sonny Norberg with the score standing at 10 for Nelson and nothing for Kaslo.

Turner had control trouble as Nelson racked up four more runs on only one hit, a single by Maurice Renwick.

Wtih the score resting at 14-0 going into the eighth, Sonny Norberg shattered Hufty's hitless perfomance with a single into short left-centre field. Dunn followed through with a bingo, this time into Charlie Christensen's left field pasture, scoring Driver from third, who was on by an error.

In the last of the eighth Les Hufty was the first batter, and he was out to get a hit to even his personal score with the Kaslo aggregation. Taking a mighty cut at the first pitch, Hufty drove a towering triple into deep right field where his circuit clout was placed. Each of the next five batsmen were struck out but catcher Hubbo could not hold on to the pitches. Kaslo was retired in order in the ninth.

In the nine inning stretch Hufty faced only 32 batsmen, just five from the almost impossible perfect game of facing the minimum 27 batters.

Manager Slim Porter stated Sunday evening that he expected to have a team in town this coming weekend, but was unable to definitely say which it would be.

Linescore:

Kaslo	000 000 010—	1
Nelson	300 610 42x—	16

Box score:

KASLO	Ab	R	H	Po	A	E
Hogg, ss	4	0	0	2	1	2
Shig, cf, rf	3	0	0	1	0	0
Hubbo, c	4	0	0	7	2	4
Andrews, 2b	4	0	0	1	3	0
Turner, rf, cf, p	3	0	0	0	0	0
Ringheim, lf	3	0	0	0	0	0
Driver, 3b	3	1	0	2	1	0
Norberg, p, cf	3	0	1	0	3	2
Dunn, 1b	3	0	1	11	0	2
Totals	30	1	2	24	10	10

NELSON	Ab	R	H	Po	A	E
Koehle, c	3	2	2	5	2	0
Hood, rf	4	1	1	1	0	0
Christensen, rf	1	0	0	0	0	0
Kraft, 3b	4	1	1	2	6	3
L. Hufty, p	5	3	2	0	3	0
F. Hufty, cf	4	2	1	0	0	0
White, lf	5	2	1	2	0	0
Pitts, 1b	4	2	0	14	0	0
Dozzi, ss	5	1	1	0	5	0
Renwick, 2b	5	2	2	3	0	0
Totals	40	16	11	27	16	3

Ball Scores

SUNDAY GAMES
NATIONAL LEAGUE
Cincinnati at Philadelphia, two games, postponed, rain.
Chicago at New York, two games, postponed, rain.
Pittsburgh at Brooklyn, two games, postponed, rain.
AMERICAN LEAGUE
First:

Boston	000 001 010—	2	6	0
Cleveland	531 000 30x—	12	14	0

Ellis Kinder, Dave Ferris (2) and Birdie Tebbetts, Boris Martin (6); Bob Lemon and Jim Hegan.
INTERNATIONAL LEAGUE
Toronto at Jersey City, two games, postponed, rain.
Rochester at Newark, two games, postponed, rain.
SATURDAY GAMES
NATIONAL LEAGUE
New York 14, 6, Chicago 9, 3.
Philadelphia 4, 4, Cincinnati 3, 1.
Boston 7, St. Louis 6.
Pittsburgh 5, Brooklyn 2.
AMERICAN LEAGUE
St. Louis 10, Washington 8.
Philadelphia 8, Detroit 3.
Cleveland 10, Boston 9.
INTERNATIONAL LEAGUE
Toronto 4, Jersey City 0.
Syracuse 12, Buffalo 10.
Rochester 9, Newark 1.
Montreal at Baltimore, postponed, rain.
AMERICAN ASSOCIATION
Indianapolis 8, Wilwaukee 2.
Kansas City 8, Columbus 3.
St. Paul 2, Louisville 1.

Ottawa Sisters Win Canadian Tennis Titles

By CAMERON ROUGVIE
Canadian Press Staff Writer

TORONTO, Aug. 1 (CP)— A couple of Ottawa sisters won two Canadian tennis championships today.

Pat Lowe, 17, defeated Miriam Rainboth of Ottawa 6-1, 6-3, for the junior women's crown.

Diana Lowe, 14, captured the girl's championship by defeating May Genno of Toronto 6-0, 6-2.

Yesterday Lorne Main, 18, of Vancouver, won the Canadian Junior Singles title.

Main defeated Ray Page of Montreal, 6-1, 8-6, 6-2 to end a successful invasion of Eastern Canada that has resulted in his winning the Ontario Senior and Junior Crowns also.

In a marathon match for the Canadian Junior Doubles Championship yesterday, Main and partner Don Platt of Toronto lost the title to Page and Ham Quain of Ottawa 8-10, 6-4, 13-11, 4-6, 6-3.

Fred Reaume of Hamilton won the boys' championship by upsetting Jim Hunter of Toronto, 6-1, 5-7, 6-0. He also teamed up with Hamilton's B. Redfearne to win the boys' doubles title from Hunter and D. O'Rourke of Toronto 6-3, 6-3.

Congdon Regains Golf Title

VANCOUVER, Aug. 1 (CP) — Husky Chuck Congdon of Tacoma today headed back home from the Western Canada Open Golf Championship with $500 first - prize money in his pocket.

The Washington State pro Saturday night regained the title, won in 1946, with a 10-under-par 274 for the 72-hole event at Quilchena course.

With consistent sharp shooting, Congdon carded a 68 and 73 for the final 36 holes which, with his 133 Friday, gave him a four-stroke lead over runner-up Stan Leonard of Vancouver, defending champion.

Leonard ended up with a 72-hole stroke total of 278 and received $350.

The Tacoma ace, who won the title in 1946 with a 12-under-par 272, led all the way while 1000 ardent fans followed under the blistering sun.

Leonard, who shot a pair of 70's in the final 36, carded a 138 in the qualifying rounds.

In third place and top amateur of the competition was Vancouver's Walt McAlpine who carded a 75 and 68 for a three-day total of 280.

Canadian junior amateur golf champ Bill Mawhinney and Jimmy Robertson, both of Vancouver, carded 285's, and shared fourth spot.

Seattle's John Rudy copped third pro money of $250 with a 74-74-73—287, while Ken Tucker, Everett and Ted Neist, Walla Walla tied for fourth place with 289's.

Other results included Dave Dixon, Red Deer, Alta., in seventh place with 148-74-70—293.

Olympic Standing

OLYMPIC STADIUM, Wembley, Aug. 1 (CP)—Unofficial standing by countries participating in the 14th Olympics, after final competition in 11 events:

United States, 101.
France, 28.
Sweden, 25.
Australia 15.
Hungary, 14.
Austria, 12.
Britain, 12.
Czechoslovakia, 10.
Norway, 10.
Finland, 7.
Italy, 6.
Ceylon, 5.
Switzerland, 5.
Yugoslavia, 5.
Denmark, 4.
Netherlands, 4.
Panama, 4.
Mexico, 3.
Poland, 3.
Canada, 1.
Belgium, 1.

(Points are given on a basis of 10 for first place, with 5, 4, 3, 2 and 1 for the next five places.)

At the Olympics Today . . .

By The Canadian Press

Track and field: Discus, 200-metre (heats), pole vault, women's 100-metre dash, 800-metre run, 5000-metre run.

Swimming: Women's springboard diving; men's springboard diving, water polo, men's 800-metre relay (heats), women's 100-metre free style, men's 400-metre free style (heats).

Wrestling: Free-style finals.

Basketball; fencing; soccer (first round); modern penthathlon; shooting.

Royals Whip Trail Reps 7-2

Issuing only three hits, Anne Konkin turned in a neat 7-2 win for the Royal Reps at Trail Sunday. It was the first game between the rep crews.

Mary McGinn led the Royal parade with two hits, a homer and a single. Edi Pippi beanged out three singles and Appel and Pratt each got in singles.

Trail hits were registered by Poole, Brown and Markaroff.

Mrs. D. Burgess Wins Blanche Pollard Trophy

The Blanche Pollard Trophy, competed for annually by Nelson lady golfers, was won Friday night by Mrs. Deanie Burgess.

Mrs. Burgess downed Miss Betty Freeman in the eighth hole of the final game.

The competition, which started the weekend of July 24 and continued through the week, was limited to members with a handicap of 30 or over.

In the C.I.L. (men's) Competition, Art Parker and Tom Barefoot reached the quarter finals. Two other quarter-finalists and the semi-finalists will be decided in games during the week, and next Sunday the finals will be played.

Goodbye desk; goodbye dictation
Hello Pullman at the station!

Goodbye office; goodbye books
Hello fishes in the brooks!

Goodbye stenos; goodbye phones
Hello boys, I'll join you drones!

Goodbye orders; goodbye complaints
Hello vacation—by all the saints—

I've left the world behind but still
The world is with me—'twas my will

Not to be cut off; left in the wild
As uninformed as a toddling child!

Goodbye Daily News delivered at home
Hello Daily News that with me will roam!

Wherever I travel by land, sea or air
I'll know what goes on, the News will be there!

Come a scoop or a flash, I'll have naught to deplore
I'll be reading my Daily News same as before!

YOU CAN TAKE IT WITH YOU!

25c per week $1.00 per month

Nelson Daily News

CIRCULATION DEPARTMENT

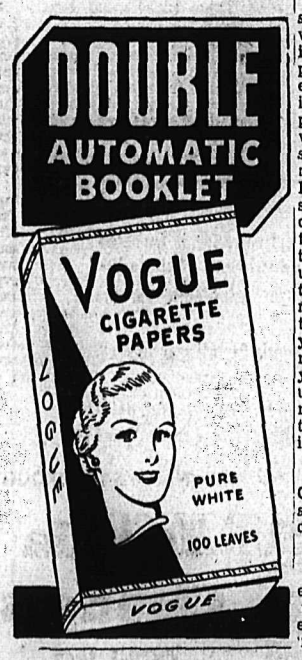

An Appeal

TO COAL CONSUMERS

The present outlook for an adequate supply of coal for this Winter is not good.

To protect consumers, we are taking delivery of all coals available, and at the present time can offer the grade and type of coal you want.

Make SURE of Warmth and Comfort Next Winter!

BUY COAL—NOW!

Crows Nest Coals — Galt Coal — Canmore Briquettes and Stoker Coal
Newcastle Drumheller Coal — Three Hills Coal

NELSON'S FUEL MERCHANTS SINCE 1899

Phone 33

West Transfer Co.

719 Baker St.

Nelson Daily News

Established April 22, 1902.
British Columbia's Most Interesting Newspaper

Published every morning except Sunday by the NEWS PUBLISHING COMPANY, LIMITED, 266 Baker St., Nelson, British Columbia.

Authorized as Second Class Mail, Post Office Department, Ottawa.
MEMBER OF THE CANADIAN PRESS AND THE AUDIT BUREAU OF CIRCULATIONS.

MONDAY, AUGUST 2, 1948

Feeding Britain's Millions

The United Kingdom of England, Wales, Scotland and Northern Ireland now, for the first time in history, has a population of 50 millions. By intensive efforts Britain could produce enough food for between 30 and 35 millions in quantities sufficiently ample to avoid the need for Government controls. In the opinion of the Earl of Portmouth, large-scale farmer, director of a farm implement company and executive chairman of the Central Land Owners Association of Britain, 35 million people is the maximum population for Britain if her people are to be able to lead a healthy, balanced life.

The need to reduce Britain's population, he maintains, corresponds to the vital need of the Commonwealth and Empire for British immigrants.

Lord Portsmouth said recently in London:

"The problem of what is the desirable size of population is not one of food alone. It is possible that with great pressure and high training we could produce food for between 40 and 45 millions. But that would mean a continuance of scarcity. Scarcity leads to controls, controls lead to an increasing bureaucracy, to a larger number of unproductive mouths among the community."

He proposes a review of the whole problem of immigration among British and Commonwealth government leaders, a review with greater vision than has been shown in similar discussions held before. He asks for a survey throughout the Commonwealth of the things which are necessary to combat erosion, to develop hydro-electric power, minerals and other resources so that a balanced and progressive economic development would result.

As immigration proceeded under the gigantic cooperative plan he suggests, an ever-increasing demand for capital goods, materials and equipment would be created. Such a demand would keep the fields and factories, the businesses and ships of Britain and the Commonwealth, of Western Europe and the U.S. working at full capacity. This increased productivity would help to avoid the disastrous effects of a world slump in the wake of ERP aid, a possibility that Russia anticipates will further the spread of Communism.

These are thoughful ideas that should be considered in the development of an intelligent immigration policy by Canada's Government. They should be well up toward the top of the agenda for the Commonwealth prime ministers' conference that may be held this year or next.

Angry Aussies

It is going to take historians a long time to winnow the facts from the fragmentary memoirs which currently are having a vogue. Whatever details they contain, some of them are slanted by their compilers toward conclusions that can only have the effect of spreading misinformation.

An example is the digest of the late Harry Hopkins' papers. At one point it states that President Roosevelt ordered General MacArthur out of the Philippines in order to bolster low Australian morale.

It is known that the Diggers were not in the best of tempers as the Japanese march across the Pacific continued, but to say their morale was low is to put a wrong face on the situation. The Australians then were in their fightingest mood, and subsequent events proved it.

As for General MacArthur, he was sent to Australia primarily because there was no other place for him to go. When he was ordered out of the Philippines, only the losing battles of Bataan and Corregidor remained to be fought to their unhappy conclusions. If he had not left when he did, he might not have escaped at all.

Naturally the Australians wanted him and welcomed him. They also contributed the bulk of the land forces with which he was to meet and stop the Japanese invasion of New Guinea, the highwater mark of Nippon's invasion.

Low morale? Hardly. The Diggers were just angry; and experience has shown there is nothing more formidable than the Anzac breed when its disposition turns sour and there's an enemy to be fough'

? Questions ? ANSWERS

Open to any reader. Names of persons asking questions will not be published. There is no charge for this service. Questions WILL NOT BE ANSWERED BY MAIL except when there is obvious necessity for privacy.

I. S., Nelson—I wish to make an electric lamp. How can a hole be made in the bottom or side of a heavy china vase without cracking the vase?

An ordinary twist drill may be used for drilling china. The drill should be sharp and should have a low pitch. The china should be kept wet with turpentine.

J. H., Rossland—What compound is used to remove oil paint?

To remove paint from wood make a paste of soda and quicklime. Dissolve the soda in water, then add the lime and apply with a brush. A few moments are sufficient to remove the paint, which may be washed off with hot water. The wood should afterward be washed with vinegar, or an acid solution to remove all traces of the alkali. If you are referring to oil paintings, they should be taken to an expert, as cleaning and restoring requires special knowledge.

M. B., Trail—When was the English Labor Party formed?

The Independent Labor Party was organized in England in 1893. There have been members of Parliament, however, continuously since 1874, when Thomas Burt, the Northumberland miner, was elected.

Interested Trailite—To whom would one apply for information and enlistment in Canada's Merchant Navy?

Apply to Captain G. L. C. Johnson, O.B.E., Director of Merchant Seamen, Department of Transport, Ottawa. The individual steamship companies can advise you as to their requirements and practises.

Looking Backward

25 YEARS AGO
From The Daily News of August 2, 1923

Every match produced by the Canadian Match Company, Ltd., at its big plant at Pembroke, Ont., is being made out of British Columbia white pine manufactured at Nelson by W. W. Powell Company, Ltd., stated George C. Cummins, sales manager, who was in conference with W. W. Powell yesterday. Mr. Cummins is making a tour of Canada, studying the market for matches.

Monthly meeting of the Crawford Bay Farmer's Institute was addressed by Major J. S. Gooch who gave an interesting lecture and demonstrated the thinning of apples. R. Bayliss was in the chair in the absence of the President, W. Fraser. After the Farmer's Institute meeting there was a short meeting to elect a committee to attend the annual sports, comprised of W. Mear, J. Moore, R. Bayliss, G. McGregor and Major J. S. Gooch.

The Appledale Berry Growers Association shipped over 15 tons of strawberries this season. This is the amount produced by the Association only.

40 YEARS AGO
From The Daily News of August 2, 1908

W. Hunter, M.P.P., and M. McLean, Road Superintendent, are at Nakusp in connection with road matters there and at down river points.

Rev. H. Johnston of the Anglican Church made a quick and profitable turnover of a hundred acres of land six miles below Nakusp. He bought from J. Reid a month ago.

J. Rodway brought into the City yesterday some fine specimens of gold bearing quartz, particles of native gold being plainly visible. He thinks he has made a good find and is all the more elated that the find has taken place within hail of the City limits, having uncovered a ledge on the mountain side just above the Great Northern's track South of the Old City Park.

ON THE SIDE

By E. V. DURLING

The woman's cause is man's: they rise or sink
Together, dwarfed or godlike, bond or free,
If she be small, slight-natured, miserable
How shall men grow?

Tennyson.

Are you afraid of lightning? I don't climb under a bed in a lightning storm, but I don't like it. No, sir! It is difficult to say where a person is absolutely safe from lightning. In one year in the U.S.A. 713 people were killed by lightning. And 158 of these were in houses when struck. The world's worst place for lightning is South Africa. There in 1934 one flash of lightning killed 64 people in a hundredth of a second!

OVER THERE

The Musee Gervin, world-famous Paris Waxworks Exhibition, apparently does not consider the figure of President Truman of the U.S.A. much of an attraction. It recently melted down the effigy of Truman and remolded the wax to make one of Syrille Delannoit, European middleweight boxing champion.

SIDELIGHTS

As to the question whether Indians shave. Andy Hale, barber of Parker, Ariz., says he has several full-blooded Indian customers whom he shaves regularly . . . The exact title of that song about Joe DiMaggio is: "Jolting Joe DiMaggio We Want You On Our Side." . . . Los Angeles subscriber says she knew a woman who became a mother for the first time at the age of 51. The father in the case had been a bachelor for 52 years before his marriage. What a spoiled baby that child must have been.

BRIDE'S BOUQUET

A Californian says she caught the bride's bouquet at a wedding and was the next of the bachelorettes present to be married. She also says that at a baby shower her gift was the seventh to be opened and, as is predicted in such cases, she was the next of the women present to become a mother. That superstition as to the seventh gift opened at a baby shower is a new one to me.

BASEBALL CRADLE

San Francisco has produced more major league ballplayers than any other city in the United States. I don't know what city is second. But it is not Brooklyn. The borough across the bridge is a great baseball town from a spectator standpoint, but it certainly is no cradle for major league players.

9181
SIZES
34—52

Marian Martin

A WISH COME TRUE

This will be your very best dress! Pattern 9181 has the popular new double-cape sleeves; or single if you prefer. The soft, gored skirt is smart, new, and very slenderizing!

This pattern gives perfect fit, is easy to use. Complete, illustrated Sew Chart shows you every step.

Pattern 9181 comes in sizes 34, 36, 38, 40, 42, 44, 46, 48, 50, 52. Size 36 takes 4⅛ yards 39-inch.

747

Laura Wheeler

SOMETHING VERY GAY

Beauty by the basketfull This gala chair-set is wonderful pickup work. Done in sections, medallions flowers, basket in pineapple design!

Ideal crochet for those odd moments. A chair-set to dress up any chair. Pattern 747; directions.

Laura Wheeler's new, improved pattern makes needlework so simple with its charts, photos, concise directions.

Send TWENTY-FIVE CENTS in coins (stamps cannot be accepted) for each pattern to Nelson Daily News, Pattern Dept., 266 Baker Street, Nelson, B. C. Print plainly PATTERN NUMBER, your NAME and ADDRESS.

Aunt Het

By ROBERT QUILLEN

I reckon it's hiding that makes things vulgar. It's all right to print a picture of a lady cuttin' finger nails, but you dassent show her cuttin' toe nails.

SALLY'S SALLIES

"Come! Come! Mrs. Short, not your head!"

News of the Day

RATES: 22c line, 27c line black face type; larger type rates on request. Minimum two lines. 10% discount for prompt payment.

Board companies pay your claims promptly. BLACKWOOD AGENCY.

Fresh picked raspberries, $4 a crate. Phone Mrs. C. Becker.

It pays to phone 1177 and 1178 FAIRWAY MEAT MARKET

Trade your gun in on anything in the store. JACK BOYCE.

EAGLES MEET TONIGHT AT 8 P.M.

Bring that valuable timepiece to COLLINSON'S for reliable repairs at moderate prices.

Why not give us a call to increase your fire insurance protection today?—C. W. APPLEYARD.

MONAMEL in new handy 2 OZ. SIZE—29c. 12 bright colours. BURNS LUMBER AND COAL CO.

INLAID LINOLEUM, SHELF OILCLOTH, RUBBER MATS, AT GREENWOOD'S.

ELECTRICAL CONTRACTING
Alterations, New Installations
R. C. Catton Phone 389

Wanted red plums, Damson black currants, raspberries and crab apples. McDonald Jam Co.

Trim up your car with a set of Chryco Chromium license plate frames.
CUTHBERT MOTORS LIMITED

Special on little girls' slacks.
Sizes 2 to 6X—99c.
The CHILDREN'S SHOP, 552 Baker

Fall handbags have just arrived, all in the newest and smartest styles.
ADRIAN MILLINERY

NOTICE
Grayridge Motor Freight
Number now 77.

Baseball Baseball Baseball
Sunday afternoon—2:30 p.m.
Kaslo vs Nelson Juniors

CHILDREN'S SHOES
Values $2.70 to $3.30
SPECIAL — $1.29 to $1.89
THE BOOTERY

Pressure Cooker parts. Presto, National, Burpee and Ideal lid gaskets, Presto and National pressure valves, and over-pressure plugs, recipe books, Presto dividers, etc.
HIPPERSON'S

ATTENTION B. C. PROVINCIAL GOVT. EMPLOYEES ASSN. MEET IN CANADIAN LEGION HALL ON TUES., AUG. 3, AT 8 P.M.
Film, refreshments

Nielson's Quality Chocolates, $1.00 per box at VALENTINE'S.

Sodas, sundaes, fountain cokes at WAITS NEWS.

Vacuum cleaner and attachments to rent. Beatty Service. Phone 91.

Expert typewriter and adding machine repairs. D. W. McDerby "The Typewriter and Adding Machine Man", 536 Ward Street, Nelson, B.C.

A NEW SHIPMENT OF BEATTY PRESSURE SYSTEMS, DOUBLE AND SINGLE CYLINDERS. GREENWOOD'S

TURN YOUR OLD RAGS INTO MONEY FOR NEW RAGS. WE PAY 12c PER LB. FOR CLEAN, COTTON RAGS. NELSON DAILY NEWS.

Baby's needs—Call in at the Sterling and see our wide selection of hi chairs, rockers, play pens, strollers, auto seats, swings, etc.
STERLING HOME FURNISHERS

Lasting, inexpensive D-Dust means easier insect control for farmers, poultrymen, orchardists, hotel owners, store owners, etc. Nelson Farmers' Supply Limited, 524 Railway St.

Canadian Legion General Meeting 8 p.m. Thursday, August 5th. Address by Mr. Walker, Casualty Rehabilitation Officer, on Medical Treatment and War Veterans' Allowances.

Chimneys, stoves, furnaces, hot and cold air ducts cleaned by vacuum, chimneys topped, thimbles applied or stopped. Prices reasonable. Pounder's Chimney Service, Ph. 1152 between 12 and 1 and 6 and 7.

Protect your garden crop with Green Cross Insecticides. Use Tomato Dust for control of pests and blight on tomatoes. Garden Guard for use on cabbages, cauliflower, beans, etc. Both in hand pumpergun container.—HIPPERSON'S.

CARD OF THANKS

I take this opportunity to thank the customers I have had the pleasure of serving in the grocery trade and whom I trust I and my partner may continue to serve in the hardware business.

Chris Haire is taking my place as manager of the Overwaitea Nakusp Branch and I hope you will give him the same support as I have enjoyed.

E. J. OXENHAM.

Sharply-Rapped Army Rifle for Canadian Shoot

OTTAWA, Aug. 2 (CP) — The Canadian Army service rifle, criticized by Canadian marksmen at the big Bisley meeting in Britain, will be tested again next week at the annual shoot of the Dominion of Canada Rifle Association.

The rifle, which its critics claim is inaccurate at 900 to 1000 yards, will be used throughout the week-long championship shoot which starts Aug. 9 at Connaught Rifle Ranges at South March, 14 miles West of here.

The rifle was specially developed by the Defence Department during the war and incorporates features of several leading makers, notably Lee Enfield. Its official designation is No. 4 Mark III Star.

It has supporters who defend it as warmly as its critics condemn it for competition shooting.

Used by the 18-man Canadian team at Bisley, it made a comparatively poor showing especially when it stacked up against the heavy-barreled Australian rifle.

"We haven't learned the secret of adjusting the rifle to get its full capabilities," said Maj. W. J. Strachan of Ottawa, a member of the Bisley team. "As a weapon in wartime it was superb. It only needs a finer adjustment."

Other members of the Bisley team are returning by sea and a more complete report on the rifle is expected then.

Maj. Strachan said the Canadians were not happy with the Bisley course with its uncertain winds and valleys cutting across ranges. The cold, foggy weather also troubled them.

Yugoslavia Fires Envoy to Romania

BELGRADE, Aug. 1—Yugoslavia has fired her Ambassador to Romania, Radonja Golubovic.

The offical Yugoslav new agency, Tanjug, announced the action. It said Golubovic was discharged from his diplomatic post after being denounced by employees of his Embassy as a traitor.

Tanjug explained, however, that the diplomat has refused a Yugoslav Government order to return home. And that Golubovic has placed himself under the protection of Romanian authorities.

The Ambassador's alleged betrayal of his country is said to have occurred during the recent political crisis in the Communist Party. This apparently is a reference to the recent clash between the Soviet-dominated Cominform and Marshal Tito.

Lardeau Impresses Sightseers

HOWSER, B. C., Aug. 1—Kenneth Hall of Marysville visiting Mr. and Mrs. H. G. Gutherie, Kaslo, had an enjoyable trip aboard the Moyie touring Kootenay Lake. Landing in Lardeau, at 5 p.m., Mrs. Gutherie greeted old acquaintances whom she knew at the dock.

J. P. Kobluk, Production Manager of station CJAT Trail and A. R. Ramsden, announcer of station CJAT were among the many visitors and sightseers aboard the Moyie when she docked on Saturday.

After seeing Lardeau and hearing about further beauties North, they are planning a return trip to take in more of the Lardeau Valley.

Two Sides to Austria Joining Up With Marshall Aid Plan

By HUBERT HARRISON

VIENNA, Aug. 1 (Reuters)—One of the most heated controversies in Austria is focussed on the question of trade with the Russian bloc of countries.

While some maintain that trade with Eastern European countries is almost impossible, the Communists say that there are great surpluses there of those goods which Austria needs most.

The Government parties claim that only the Marshall Aid Plan and trade with the West can save Austria from bankruptcy and famine.

The Communists, on the other hand, contend that the Marshall Plan will enslave Austria, destroy her industry and deprive her of the possibility of trading with her normal markets—those of her Eastern and Southeastern neighbors.

One important point was raised during a press conference in Vienna given by William Draper, Assistant Secretary of State for the United States. Asked if there was not a danger that dollars provided to help Austria would find their way through various trade transactions into the hands of Eastern states he replied that this was highly probable.

Draper added that the United States did not mind this happening as re-establishment of a healthy economy in Europe was impossible without a development of trade between Western and Eastern Europe.

One step in this direction was taken with the signing in Vienna of an agreement between Austria and Poland for the exchange of goods valued at between $18,000,000 and $26,000,000.

Negotiations are also in progress with Yugoslavia for the exchange of products.

Wartime Air Minister, Hon. Power, Agrees To Run for Liberal Leader

QUEBEC, Aug. 1 (CP)— Hon. Charles G. (Chubby) Power, Wartime Air Minister and member of Parliament for Quebec South, has agreed to run for leadership at next week's Ottawa convention of the National Liberal Federation, it was learned here Saturday.

An approach was made to Mr. Power by Quebec Liberals following Wednesday's Provincial Election in which Premier Duplessis' Union Nationale party swept the province, virtually eliminating its Liberal opposition.

It was said that the step was taken on the ground that Quebec Liberals had been set back in the provincial contest despite the part External Affairs Minister St. Laurent had taken in the campaign.

Some Quebec Liberals were described as reluctant to maintain their support for the External Affairs Minister and it was said that after 15 Quebec District delegates had agreed to support Mr. Power, the former Air Minister was asked to accept nomination and now has agreed.

Man Injured When Tram Runs Into Street Car

VANCOUVER, B.C., Aug. 1 — Thirty - seven - year - old Kenneth Strange suffered head injuries today when a British Columbia Electric Railway Company interrurban tram ran into the rear of a street car on which he was riding in Vancouver. Hospital attendants report his condition is fair.

Flower shows were originated by the London Horticultural Society, founded by Thomas Andrew Knight in 1804.

FREIGHT TRUCKS
LEAVE NELSON DAILY
At 10:30 a.m. — Except Sunday
Trail Livery Co.
M. H. McIVOR, Prop.
Trail—Phone 135 Nelson—Phone 35

It must give light tomorrow and tomorrow!

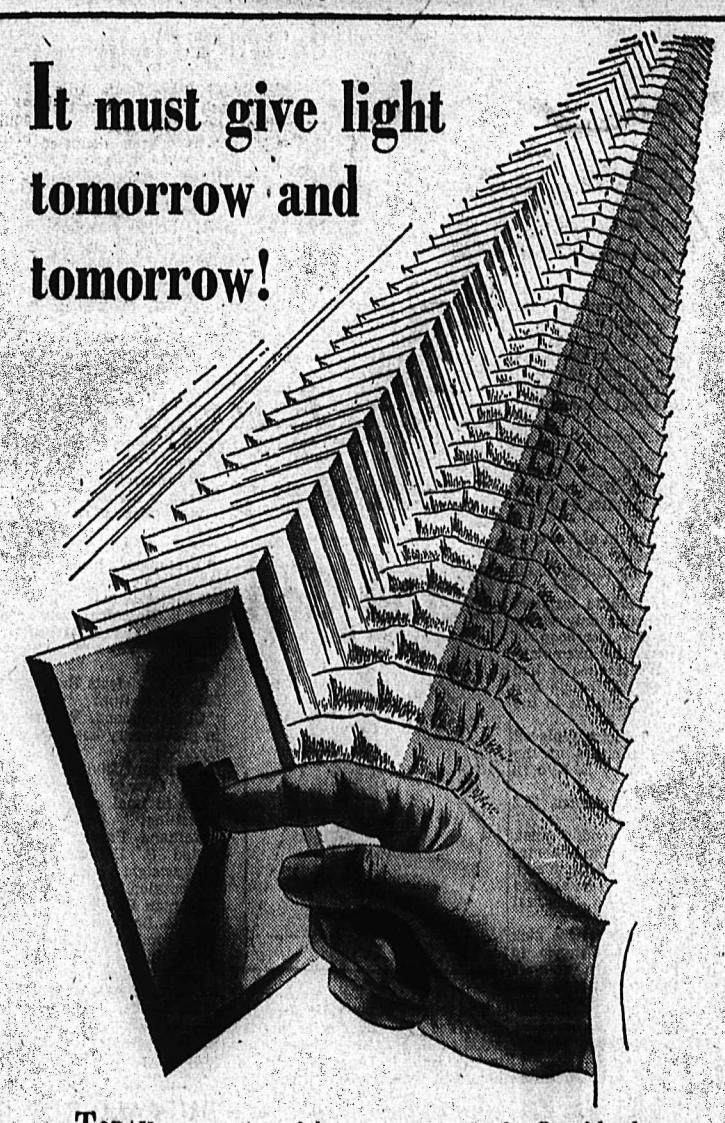

TODAY many sections of the country are seriously affected by shortages of electrical power.

But this situation is being remedied. Vast new power projects are now being developed — *through the investment of life insurance funds.*

You see, part of every dollar that you put into life insurance is *invested* in government, public utility and industrial bonds. And millions of these life insurance dollars are helping to pay for new electrical power plants throughout the Dominion.

When they are completed, there will be power enough for all our homes, farms and industries in future years.

Thus your life insurance serves a double purpose. It provides financial protection for your family. And it helps raise the living standards of the nation!

A message from the life insurance companies in Canada and their agents.

It is good citizenship to own LIFE INSURANCE

L-348

"IT PAYS TO BUY QUALITY"

Do Not Overlook These

Shoe Values

Women's brown calf sling heel pumps. Closed toe, cuban heels. Reg. $9.95. Sale **$6.97**

Women's Treadeasy pumps, brown calf, cuban heels. Regular $12.95. Sale **$9.95**

Women's black suede pumps, high cuban heels. Reg. $7.95. Sale **$5.74**

Women's Golden Pheasant brown pumps, closed toe, cuban heels. Reg. $11.00. Sale **$8.80**

Men's black or brown oxfords. Reg. $11.50. Sale **$9.78**

Men's brown and white oxfords. Reg. $10.50. Sale **$9.45**

Men's brown perforated oxfords. Reg. $9.50. Sale **$7.60**

Misses' and children's shoes at greatly reduced prices.

R. ANDREW & CO.

Leaders in Footfashion

Established 1904

Stonecarver Scoops Government; Has 10th Shield All Ready

By DOUGLAS HOW
Canadian Press Staff Writer

OTTAWA, Aug. 1 (CP)—The man who scooped the Government by 11 years is all set to carve Newfoundland into Confederation.

Cleo Soucy, a sculptor, a stonecarver and a singer and clarinet player to boot, says he figured in 1937 that something like a 10th province was liable to happen to Canada. So, in the midst of the work he has been doing for the Government for 30 years, he carved 10 instead of nine shields around the great Gothic arch at the entrance to the centre block of Parliament.

Nine of them have long been filled with the coats of arms of the provinces. The 10th stayed blank. Now if Newfoundland comes in — Mr. Soucy admits he wasn't sure whether it would be Newfoundland, Yukon or the Northwest Territories —he will make it one of his first jobs to complete the picture.

STONECARVERS SCARCE

He'll probably have to do it by himself, Mr. Soucy says, because *there has been such a shortage of* stonecarvers in Ottawa these last eight years that the whole work of ornamenting Parliament has slowed down.

He says there is enough work around the corridors, lobbies and rooms of Parliament to keep a stonecarver busy "for generations." He needs at least four stonecarvers to get the work into high gear. And *there are none in Ottawa.*

In the meantime, he works in a little room on the fifth floor of the centre block, modelling in clay and then casting in plaster all sorts of designs of faces—such as Champlain and Wolfe and Mackenzie King—and gargoyles and symbolic characters.

When stonecarvers materialize, the job of working these images, *as models, into stone can begin.* In the meantime, Cleo Soucy works on and when he wants to play his clarinet, he goes home and soaks his hands in hot, hot water to make them pliant and amenable to music.

GADGETS

There is a story that L. B. (Mike) Pearson, Undersecretary of State for External Affairs, got a bit of a surprise recently.

It seems that Prime Minister Mackenzie King was being shown a new interoffice communications system by Jack Pickersgill, his secretary. Mr. King thought it was an excellent thing.

"Tell *me somebody you want to* call?" he asked.

"Mike Pearson," Mr. Pickersgill said.

Mr. King called Mr. Pearson.

"Hello," he said. "Mr. Pearson?"

"Yes."

"This is Mr. King. Mr. Pickersgill would like to speak to you."

Lay Regulations For N. S. Bars

HALIFAX, Aug. 1 (CP)—Thirsty Haligonians will soon be able to quaff their favorite draughts of beer in the confines of their choosing.

Following the July 19th plebiscite when citizens of this old port voted in favor of beer and wine sales by the glass, the Nova Scotia cabinet has announced regulations governing the operation of taverns. So far 31 applications had been received for tavern licenses.

The taverns will be restricted to beer sales while hotels will be allowed to serve beer and wine with meals. Women will be banned from taverns while only men 21 years old or more will be allowed to enter the pubs. Hours are set from 10 a. m. to 11 p. m. daily except Sun*day, election days, Christmas and* Good Friday.

The recently formed Tavern Committee has not announced a price list for wine and beer, but it is expected that an eight ounce glass of beer will sell for 10 cents.

Taking no chances from religious and temperance groups finding fault with the repealed liquor law, Government officials have prescribed in the act that taverns "must be located so as to cause no inconvenience to schools, hospials, or churches."

All establishments dispensing beer must be located on ground floors or *basements.*

Barmaids, juke boxes, bars and slot machines will be banned from taverns while all waiters will have to be licensed.

As a footnote the regulations state that no credit may be extended to patrons.

Three Lose Lives In Truck Crash

CHETICAMP, Nova Scotia, Aug. 1 —A truck crash in Cape Breton took three lives near Cheticamp.

The victims have been identified as Simon John Deveaux, James Lebrun and William Larade, all said to be from Cheticamp.

The accident occurred on the Cabot Trail on Mackenzie Mountain. The truck plunged off a bridge and fell 40 feet. Two of the men were killed instantly and the third died shortly after he was pulled from the wreckage.

The Royal Canadian Mounted Police are investigating the accident.

DEATH TOLL REACHES EIGHT IN MINE BLAST

BIRMINGHAM, Aug. 1 (AP) — The death toll from a gas explosion in the big Edgewater Coal Mine was increased to eight.

*W. J. Hartley succumbed to his in*juries in a Birmingham Hospital Saturday morning. Eleven others were injured in the blast that rocked the Tennessee Coal, Iron and Railroad Company's mine Friday.

Another of the injured men was listed in critical condition.

Grim-faced miners and rescue workers searched through the night for another man reported missing. A company spokesman announced today that the man had been located, thus accounting for all of the 300 men in the shaft at the time of the blast.

Okanagan Workers Reach Wage Pact

VICTORIA, Aug. 1 (CP)—A profit-sharing settlement has been reached in the Okanagan Fruit Packing - House Workers dispute with employers.

The settlement was brought about by the Provincial Labor Relations Board and provides a basic wage for male workers of 82 cents an hour, and for female workers, 66 cents.

EXPECT U. K., JEWISH BATTLE IN U. N. TODAY

Britain to Demand Release of Five Israel Held Britons

JEWS TO PROTEST

LAKE SUCCESS, Aug. 1 —The United Nations Security Council is all set for a battle of protests tomorrow between Great Britain and the Jewish state of Israel.

The session will start at 2:30 p. m. and British officials are expected to voice new demands that Israel free five Britons held at Tel Aviv on espionage charges.

Israeli spokesmen announced today they will counter with a protest of their own over the detention by Britain of 10,000 Jewish refugees on Cyprus Island.

The council had not expected to meet until Wednesday, when the Trieste situation is scheduled for discussion. But tomorrow's meeting was called at the urgent request of the British. They want a vote on their resolution calling on Israel to release the five men seized by Irgun Zvai Leumi on July sixth.

The British charge that the men held, oil company officials, were seized at a power station flying the flag of the Security Council's Palestine Truce Commission. Thus they claim the Jews showed disrespect for the United Nations.

Israel claims, on the other hand, that the men were taken at their homes. Each has been booked on general charges of espionage and violation of security regulations. However, an Israeli Magistrate announced last Tuesday that he would *release the arrested Britons in 15* days unless more specific charges were filed.

After considering the case of the five Britons, the Council may indulge in a general discussion of other Palestine problems. The British also want the council to consider action to ease the plight of some 300 thousand Arabs who fled their homes in Israel during the recent fighting. The Jews have announced they will not permit the refugee Arabs to return to their homes until their status has been clarified.

BERNADOTTE TOUR

The United Nations Mediator, Count Folke Bernadotte, began a six-day tour of Israel and the Arab countries today. A message from Bernadotte's representative in Tel Aviv said the new Jewish state has refused clearance to the newsmen who had hoped to accompany the Mediator on his tour. Jewish authorities say they have no objection personally to any of the correspondent's except one who holds an Egyptian passport. Bernadotte's staff is protesting the ban.

Count Bernadotte said that his assignment of supervising the Palestine truce is being made difficult by delay in receiving men and equipment. The Swedish Count explains that he asked for 125 American military observers and got only 30. France has sent only 50 of a requested 125 observers. The Mediator says the same situation also applies to airplanes, jeeps and other equipment.

As a result, the head of Bernadotte's *U. N. staff, Dr. Ralph Bunche* left the Middle East today bound for Lake Success. Says Bernadotte:

"We have found that it is a good idea to have a man on the spot."

TO RESUME HOLY WAR

DAMASCUS, Syria, Aug. 1 (Reuters)—The Arab Higher Committee in Palestine Saturday proclaimed a decision to resume "Jehad" (Holy War) to restore "liberty and independence" in Palestine.

The Committee will take all necessary steps and provide all means to enable Arabs abroad to take part *"in the defence of their country,"* a statement said.

The Committee invited all Palestinian Arab males between 18 and 45 at present living in Syria to register with the committee's Damascus Bureau in the 10 days following Aug. 2.

It requested those who could not register in person to do so by mail, sending details of their military career.

Admits Strangling Girl Friend

ABERDEEN, Md., Aug. 1 (AP) — His girl friend slouched dead on the floor beside him, a young Baltimore man was found early Saturday half *hanging from his car with a bullet* wound in his chest, Police reported.

They identified the man as Duncan Livingstone, Jr., 25, and the girl as Shirley Will, 18.

Police said that before Livingstone lost consciousness he muttered:

"To hell with her. I strangled her."

Dr. James Ramsay, County Medical Examiner, declared the girl died of strangling.

Police found Livingstone's necktie alongside a .38-calibre revolver on the car seat.

At hospital, Livingstone was placed in an oxygen tent. The bullet had pierced one lung, doctors said.

Fire Roars Through New Westminster Business Block

NEW WESTMINSTER, B. C., Aug. 1 (CP)—An early morning blaze roared through a 50-year-old business block here Saturday causing damage estimated at $250,000 and destroying two clubs.

Origin of the fire was unknown. *Gutted was the interior of the* 29-year-old Pastime Club and most of the second floor of the New Guichon Club. Also damaged were a surveyor's office and two stores.

The river Nile has transformed a desert area into the fertile Nile valley and delta by the annual deposit of rich soil carried down from the *highlands of Abyssinia.*

Phone 144 for Classified

Says U. S. Employees Revealed War Secrets Sent to Russia

WASHINGTON, Aug. 1 (AP) — Lauchlin Currie, one time aide to the late *President Roosevelt,* and Harry Dexter White, former Assistant Secretary of the Treasury, were named by ex-Soviet agent Elizabeth T. Bentley Saturday as two from whom the Russians got secret wartime information.

In a sensation-studded Congressional hearing, Miss Bentley ticked off one name after another of Government officials she said were the sources of "political and military" information gathered by the Soviet spy ring she was in.

Her testimony was under oath to the House Un-American Activities Committee. On hearing the blonde Vassar graduate's story, startled committee members said they would ask for a special grand jury to look into the question of whether there should be prosecutions.

Miss Bentley swore:

Currie was not a Communist, but he "gave us some information, he had inside information on Government policies." It was through Currie, she said, that information reached the Russians that the United States was about to "break" the Soviet code. ("Break" means learn to decipher. This would have permitted the United States to read secret Russian dispatches to Soviet embassy here. Code "breaking" was one of the greatest of wartime secrets.)

White was a member of what she called the "Silvermaster Group" and "gave information to Mr. Silvermaster which was relayed on to me" and eventually to the Russians.

She said she referred to N. Gregory Silvermaster and called him a *Communist and Russian Secret* Police agent who worked for the Farm Security Administration at that time. He is no longer with the Government.

While Miss Bentley was testifying to the House Committee, Senate Investigators were questioning William W. Remington, Commerce Department official.

Miss Bentley told the Senators Friday that Remington was a Communist and gave her secret information on American plane production during the war.

PLEADS INNOCENT

Remington, under oath, told the Senators he would have left the Government long ago except for "a firm conviction in my innocence."

He told a Senate Expenditures Subcommittee headed by Senator Ferguson (Rep.-Mich.) that Arthur MacMahon, now a member of President Truman's Loyalty Board, recommended him for the Atomic Commission job.

He said he knew the F. B. I. was investigating his dealings with Miss Bentley at the time the Navy asked his resignation, but did not connect *the request and the investigation.*

Remington also testified that he served on a White House staff and handled secret and top secret data at the same time he was under investigation by the F. B. I. for "disloyal activities."

The young official said he was a staff member for President Truman's Council of Economic Advisers.

Newfoundland Prepares Commission To Discuss Final Terms of Union

By DAVE McINTOSH
Canadian Press Staff Writer

ST. JOHN'S Nfld., Aug. 1 (CP)—With mixed feelings and for better or for worse, Newfoundland is destined to join nine other provinces in the Dominion of Canada.

Some staunch Responsible Government supporters, who had lost the fight in a bitter issue, cried openly as the historic announcement came over the radio Friday night that Canada had accepted New*foundland into Confederation.*

(Also see story page 3.)

Governor Sir Gordon Macdonald's statement was read over a country-wide hook-up by William Galgay, Manager of the Broadcasting Corporation of Newfoundland.

In his statement Governor Macdonald announced that a seven-man delegation, headed by A. J. Walsh, Vice-Chairman of Commission Gov*ernment,* would go to Ottawa to negotiate the final terms of union.

Names of the six others, including leaders of the defeated Responsible Government forces, would be announced as soon as possible, he said. Walsh would be the only member from the retiring Commission Government, which will run the country until Confederation settles in—sometime next year.

TAKEN QUIETLY

The news was taken quietly in the capital, where rumors of imminent disorders have been prevalent for days, as well as in the outports.

A few minutes after the broadcast, Wickford Collins, Secretary of the Responsible Government League, came on the air to say that the League would continue its fight to prevent consummation of Confederation without the terms having been negotiated by an elected national government.

Joseph Smallwood, the man who almost single-handedly won the Confederation fight, will probably be another member of the delegation. Others mentioned are F. Gordon Bradley and J. B. McEvoy, Confederates, and Chesley A. Crosbie, leader of the group that stood for economic union with the United States.

Pays Tribute to Switzerland's 657th Independence Anniversary

By DEWITT MACKENZIE
Associated Press News Analyst

Here's wishing many happy returns to little Switzerland who Sunday celebrated her 657th anniversary of Independence Day.

This also is the centennial year of Switzerland's constitution, which in 1848 consolidated the 22 cantons and unified the country. That instrument modelled in considerable degree of the United States constitution—and *it has stood* the test of time under trying circumstances.

While many other European countries have lost their independence or have been compelled to expend blood and wealth in self-defence, this little Alpine state not only has managed to keep clear of entanglements but is one of the few really prosperous countries of the world.

What's the answer to this astonishing *achievement?* Well, there are several reasons. Not the last of these is the fact that Switzerland for more than half a century has managed to maintain strict neutrality in times of stress—notably the two world wars.

negative but is a positive principle which enables the country to serve humanity. In war she can devote her energies to humanitarian work, and can continue her tradition of acting as diplomatic representative for those belligerents who desire its services.

But Switzerland's neutrality is backed by something more concrete than that. Every able-bodied male between the ages of 20 and 48 is subject to military service. There is universal military training, and each reservist keeps his rifle and other equipment with *him in his home, ready for instant* mobilization.

Moreover the Swiss have bored into the hearts of their great mountains and created a vast network of forts and tunnels a fierce challenge to any invading army.

Reconstruction Of Creston Dikes Discussed

The Hon. E. T. Kenney, Minister of Lands and Forests, of the Government of B.C. and G. P. Melrose, Deputy Minister, held meeting in Creston with the trustees and other officials of the Creston and Nick's Island Diking Districts and the Reclamation Farmers Association. The whole question of reconstructing and strengthening the dikes damaged during the recent flood was fully discussed.

While Mr. Kenney was wholly in agreement that the breaks in the dikes should not only be repaired, but constructed to a great degree of stability than had previously existed, he was prepared to recommend to his Government that the weakened sections of the dikes should also be taken in hand and strengthened.

Immediate repairs to damaged roads and bridges within the diked areas which were flooded are going forward, and as soon as additional appropriate machinery is available the work on the dikes will progress as rapidly as possible.

D. K. Penfold, Chief Engineer, Water Rights Branch, sat in on the meetings and he will direct the reconstruction, while V. L. Mosher, Hydraulic Engineer, will be in charge of the necessary surveys and supervise the work.

*The mannerly person, being so*cially more acceptable, is correspondingly happier and healthier.

DOOR OPEN FOR WEST TO LEAVE DANUBE MEET

"Not Language of Cooperators but of Masters" Say Russ

HAVE MAJORITY

BELGRADE, Aug. 1 (CP) — Andrei Vishinsky, Soviet Deputy Foreign Minister, today told the Western powers' representatives at the Danube Conference that if they persisted in laying down conditions "the door would be opened for them to leave."

After Adrian Thierry, French delegate, declared that France can not accept the majority vote of the conference if it does not recognize existing treaties, Vishinsky said "this is not the language of co-operation but of command."

"This is not the language of co-operators but of masters."

"The conference could not accept threatening language," Vishinsky said.

Both the French and British delegations have said they will insist on retaining their rights acquired under the 1921 Danube Convention even if results of the conference go against them.

Czechoslovakia indicated an Eastern-state determination to squeeze the West out of future administration of the Danube. Foreign Minister Vladimir Clementis of Czechoslovakia said "we cannot accept the principle of acquired rights" in control of the waterway. He said past conferences *had been dominated by the* great powers, but now "the Danube countries are all sovereign states."

Earlier delegates expressed the belief that Russia will get the kind of Danube navigation convention she wants.

This is the first important international conference in which Russia and her Communist neighbors have controlled a majority of the vote. The Eastern bloc is represented by Russia, the Soviet Ukraine, Yugoslavia, Bulgaria, Romania, Czechoslovakia and Hungary.

The conference will determine the future control of the 1800-mile Danube River, principal lifeline of Central Europe.

Freeman Furniture Co.
The Home of Furniture Values
PHONE 115 — NELSON, B.C.

AUGUST SALE
INNER SPRING MATTRESS
$23.95
OPEN 'TIL 9 P.M. SATURDAY

A breadboard may be kept from skidding on a smooth table when kneading dough if jar rubbers are glued to its under surface.

Mid-Season Clearance
OF DRESSES, SUITS AND COATS
Milady's Fashion Shoppe

WATCH FOR
LIBERTY SPECIALS
TOMORROW

BEAUTY BOUND
Let one of our superb permanent waves make you lovely to look at — your hair easy to manage.
ACTON'S
BEAUTY PARLOUR

PANAMA SPUN
PYJAMAS
Sizes 14 - 20
$4.95
FASHION FIRST LTD.

KOOTENAY VALLEY DAIRY
PASTEURIZED
MILK
IS SAFE FOR CHILDREN

"It's the fact that MONASEAL contains Sealized Oil which interests me. This scientific process, seals the finish to the walls, giving a smoother, less porous surface, which naturally means less germs and dirt—more healthful surroundings. Monasealed walls are WASHABLE too! That's why I always recommend MONASEAL to my friends."

Monaseal Distributors for East and West Kootenays

BURNS
LUMBER & COAL CO
Everything for the Builder
Phone 1180 602 Baker St.

NEW! IMPROVED!
COLGATE DENTAL CREAM
Now better than ever!
A super quality Dental Cream. Contains a new scientific soapless cleansing and polishing agent that gives foamy action.
Notice its snow-white colour! Enjoy its new, refreshing double-rich mint flavour!

...ans your breath—while it cleans your teeth!

"BUILD B.C. PAYROLLS

FARM FRESH PACIFIC

Vacuum packed and irradiated from Fraser Valley farms—handy and economical for any kitchen. Try some today and see why this favorite B.C. product is so popular.

Pacific Milk

Irradiated and Vacuum Packed

TODAY'S News Pictures

The King of Transjordan Confronts Mob of 1000

King Abdullah of Transjordan (in white) faces a mob of 1000 civilians in the grounds of Ragadan Palace in Amman. Protesting the Palestine truce, mob shouted "Palestine has been betrayed". The King slapped the face of one of the leaders and told others that demonstrating in Amman instead of fighting in Palestine was a real 'betrayal of Palestine. King's words broke up the demonstration. —(AP Wirephoto)

Gromyko "Glad to Leave" U.S.

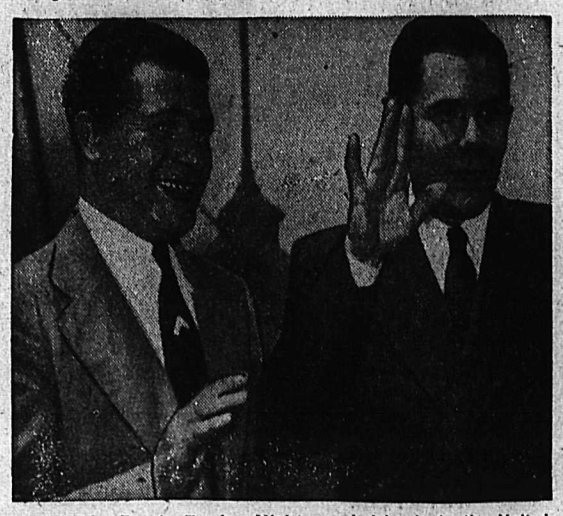

Soviet Deputy Foreign Minister and delegate to the United Nations, Andrei A. Gromyko (right) almost smiles as he waves goodbye before sailing for Moscow aboard the Gripsholm at New York. Beside him is Yakov Lomakin, Soviet Consul. Asked if he'd be back, Gromyko said "I hope not," and declared he was "glad to leave."

Health Director-General

Dr. Brock Chisholm, Oakville, Ont., internationally known neurologist and psychologist, above, who has been elected as Director-General of the new World Health Organization in Geneva.

Swaps Unborn For $10,250 Home

Virginia Irene Smith, of Arcadia, Calif., 26, above, who has agreed to trade her unborn child for a $10,250 home. Agreement was reached in a property settlement with her husband, Robert A. Smith, who recently was divorced from the red-haired mother-to-be. Mrs. Smith explained she would like to have her baby, but can't see her way clear to support the expected child, herself and a four-year-old daughter by a previous marriage.

Meets Blind Wife After 27 Years

Separated for 27 years, Leonard Uren of Ironwood, Mich., greets his blind wife at LaGuardia Field, New York. They parted five days after their marriage in England in 1921, when Uren came to the U. S. to make a home for his bride. She had agreed to follow, but her blindness, which came soon after, caused her to remain.

HALIFAX (CP)—The pilot of an aircraft bound from the United Kingdom to Sydney, N.S., recently reported a "bunch of boats" congregated about 200 miles off Cape Race, Nfld., thinking there was some kind of emergency. Search and rescue teams at Halifax found it was just a bunch of boats—out fishing.

They'll Do It Every Time

Registered U. S. Patent Office

By Jimmy Hatlo

On the Air

MONDAY, AUG. 2, 1948

CKLN
1340 ON THE DIAL

7:00—O Canada
7:02—News Summary
7:07—Sunrise Serenade
8:00—CBC News
8:15—Breakfast Club
8:45—Moments of Devotion
9:00—BBC News
9:15—At Your Service
9:59—Time Signal
10:00—Train Time
10:01—At Your Service
10:45—Waltzes of the World
11:00—Bernie Braden Tells a Story
11:15—Charlie Spivak
11:30—Famous Voices
12:00—The Notice Board
12:15—Press News
12:30—Farm Broadcast
12:55—Spotlight on a Star
1:00—Old Favourites
1:30—Music for Monday
2:00—Feature Concert
2:15—Family Favourites
2:30—Commentary and Talk
2:45—Don Messer
3:00—Ethel and Albert
3:15—The Question Box
3:30—Divertimento
3:45—Swingtime
4:00—Don Harding
4:14—Train Time
4:15—Keyboard Varieties
4:30—Lyle Evans
4:45—New Mother Goose
5:00—Sacred Heart Program
5:15—Old Chisholm Trail
5:25—Peerless News
5:30—Peerless News
5:45—Musical Program
6:00—Three Quarter Time
6:15—Casa Loma Time
6:30—Cavalcade of Melody
7:00—CBC News
7:15—CBC News Roundup
7:30—Summer Fallow
8:00—Date After Dark
8:30—Gypsy Strings
9:00—Music From Over There
9:30—Musical Program
10:00—CBC News
10:15—Provincial Affairs
10:30—Lets Dance
11:00—God Save the King

CJAT
610 ON THE DIAL

7:00—Peerless News
7:10—Breakfast for Two
7:40—Fun at Breakfast
7:45—Breakfast for Two
8:00—CBC News
8:15—Breakfast Club
8:45—Music Box
9:00—Music Workshop
9:15—Lucy Linton
9:30—Laura Ltd.
9:45—Good Morning Neighbor
10:00—Good Morning Neighbor
10:15—Fred Waring Show
10:45—Waltzes of the World
11:00—Bernie Braden
11:15—Tune Shop
11:45—Hospitality Time
12:00—Luncheon Concert
12:30—Press News
12:45—Plantation House Party
1:00—Creston Calls
1:15—Moods in Melody
1:30—Symphony Hour
2:00—Feature Concert
2:15—Family Favorites
2:30—Comm. and Talk
2:45—Don Messers Islanders
3:00—Click Club.
3:45—BBC News
4:00—The Inside Story
4:15—Keyboard Varieties
4:30—Kiddies Delight
4:45—Mother Goose
5:00—Timely Tunes
5:15—Moynes Sportscast
5:20—Press News
5:30—Sweetwood Serenade
6:00—Musical Program
6:15—Frank Parker Show
6:30—Music You Love
6:45—Memory Lane
7:00—CBC News
7:15—The Tenth Man
7:30—Summer Fallow
8:00—Date after Dark
8:30—Gypsey Strings
9:00—Carridan Choir
9:30—Orin Tucker
10:00—CBC News
10:15—Outdoor Fun
10:30—Olympic Games
10:45—Let's Dance
11:00—Guest Orchestra
11:15—Biltmore Hotel
11:30—Peerless News
11:40—Sign Off—The King.

THE ANSWER, QUICK!

1. When and from whom did retired champion heavyweight fighter Joe Louis win his title?
2. All the rivers of the State of Arizona run directly or indirectly into what river?
3. What state of the Union was the home of the pirate Jean Lafitte?

HOW'D YOU MAKE OUT?

1. June, 1937, from James J. Braddock.
2. The Colorado.
3. Louisiana.

IT HAPPENED TODAY

On Aug. 2, 1945, the Potsdam parley of President Harry Truman, United States; Prime Minister Clement Attlee, Great Britain, and Premier Josef Stalin, Russia, ended after an agreement on the future of Germany, reparations and peace preliminaries. On this date in 1909, the United States War Department bought its first military airplane from the Wright brothers, founding the U.S. Army Corps. Thomas Gainsborough, famous English painter, was born on Aug. 2, 1788.

IT'S BEEN SAID

It is the misfortune of all miscellaneous political combinations, that with the purest motives of their more generous members, are ever mixed the most sordid interests and the fiercest passions of mean confederates.—Bulwer.

YOUR FUTURE

Friends can be helpful to you at this time in both business and social matters. Creative work is favored. In your next 12 months you may be much interested in love, domestic and social activities, which are well signified. Don't let any fancied deception spoil your happiness.

MODERN MANNERS

If you attend a party with an escort who does not know any of the other guests, and if the hostess does not know him, introduce him to her and she will present him to the other guests.

NICOSIA, Cyprus (CP)—A proposed plan for constitutional reform in Cyprus, providing for a legislature of 22 elected members and four official members, has been received by Lord Winster, Governor of the island. The scheme was drawn up by the British Government.

HENRY

DONALD DUCK

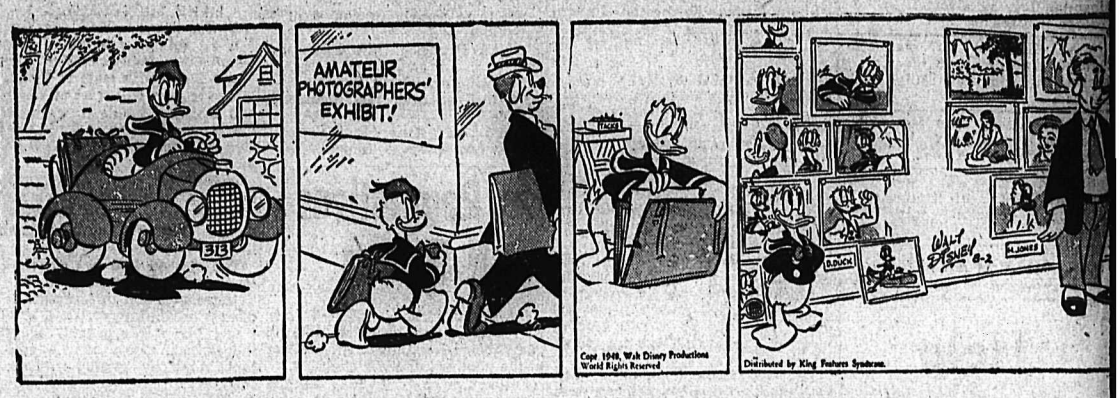

BLONDIE

BRINGING UP FATHER

LI'L ABNER

SECRET AGENT

BUZ SAWYER

KING OF THE ROYAL MOUNTED

CLASSIFIED
PHONE 144

BIRTHS

RINGHEIM—To Mr. and Mrs. Lee Ringheim of Kimberley at McDougall Hospital, July 24, a dauhter.

LEBEUF—To Mr. and Mrs. S. J. Lebeuf of Kimberley at McDougall Hospital, July 24, a son. George Wallace, of

WALLACE—To Mr. and Mrs. George Wallace, of Kimberley, at McDougall Hospital, July 24, a daughter.

MOAN—To Mr. and Mrs. Albert Moan of Kimberley, at McDougall Hospital, July 27, a son.

SAMBELL—To Mr. and Mrs. Leonard Sambell of Kimberley, at McDougall , Hospital, July 28, a daughter.

HELP WANTED

Help Wanted

Wanted, experienced stope miners. Please do not apply unless fully experienced and holder of permanent blasting certificate. Apply to 608 Silica Street after 5 p.m.
KENVILLE GOLD MINES LTD.

FIRST CLASS MEN REQUIRED for permanent jobs: Electrician, truck mechanic and plumber. Also require six carpenters for six months work. Rates $11.05 per 8 hour day. Apply Colliery Manager, Crow's Nest Pass Coal Co. Ltd., Michel, B.C.

WANTED — EXPERIENCED LOGGERS, highest wages paid with low camp board and a first class cook. Apply by letter or collect telegram to the Big Bend Lumber Company, Nakusp, B.C.

WANTED — FIRST CLASS MECHANIC. Will guarantee a 44 hr. week and $1.25 an hr. Moynes Motors, Trail, B.C.

WANTED—STENO. MUST HAVE experience in accountancy, shorthand and filing. State wages, expected, also references. Box 3756 Daily News.

FIRST-CLASS MAN FOR MEAT department in general store. State experience and wages required. Box 330, Creston, B.C.

WANTED — COUPLE TO TAKE over lunch counter in small mining town. Apply Box 4046 Daily News.

BOY OR GIRL TO LEARN NEWSpaper work, starting as night proofreader. Apply editorial office Nelson Daily News, evenings.

WANTED — 10 EXPERIENCED waitresses. Ideal working conditions, good wages. Apply Box 3350 Daily News.

WANTED—1 CANTER, 1 DOGGER. Apply Glacier Lumber Co., Sawmill, Nelson.

WANTED — EXPERIENCED EGG candler. Part-time work. Box 3841 Daily News.

WANTED — 2 BERRY PICKERS. Start anytime, continue through apple picking. Paying running wage. Apply T. Lepitzki, Harrop.

MOTORCYCLES, BICYCLES AUTOMOTIVE

Cars

New Flying Standard Coach
1947 Monarch 5 Passenger Coupe
1946 Pontiac Sedan Radio, Heater
1940 Nash Sedan
1939 Pontiac Sedan
1938 Plymouth Sedan
1936 Ford Sedan
1931 Hudson Sedan

Trucks

New Reo 2-Ton Truck
1941 Ford 2-Ton Truck

We Pay the Highest CASH PRICES For Good Used Cars

Empire Motors
803 Baker St. Phone 1135

FOR SALE — LATE 1947 3 TON Studebaker truck, hoist and box, on job. Take car in trade or about ½ cash required. Low mileage. Can finance balance. Apply Mike Michalsky, Creston, B.C.

LATE 1947 3-TON MERCURY with five yard hoist and box. Low mileage, in first class shape. Apply at Andy Kraft's Garage, Ymir, B.C.

1946 WILLYS JEEP FOR SALE — Also heavy trailer. 19,000 miles. Good spare, bumper weight, governor and heater. $1600 for qiuck sale. H. H. Reimer, Slocan City.

1947 INTERNATIONAL KS-10, low mileage, new tires, perfect condition. Will sell with or without winch and box. Very reasonable. Apply Box 3930 Daily News.

WILL PAY SPOT CASH FOR late model passenger cars, any make. Queen City Motors.

FOR SALE — 1935 FORD COUPE. Merc engine, heater, good tires. Apply 713 Baker St. Apt. No. 2.

1930 ESSEX SEDAN FOR SALE—Good condition. Box 3935 Daily News.

NEW AND USED PARTS FOR ALL makes of cars. City Auto Wreckers. Box 24, Granite Road.

FOR SALE — NEW REO 2½-3 ton, 165 w. base, at a reduced price Al's Motor Service, Creston, B.C.

CHEV. CONVERTIBLE COUPE. $250. 213 Chatham St., Nelson.

BOATS AND ENGINES

SNAP

Nearly new 13' 6" Seaworthy boat with removable sports cabin top, 5 ft. beam. Apply 1011 Front St. after 6 p.m., or phone 928-R.

NEW 14' V BOTTOM BOAT FOR sale. Built last Winter. Write or call at 116 Victoria St., Nelson, after 5 p.m.

MACHINERY

JUST ARRIVED
A shipment of

Farmall "Club" Tractors

We can supply mowers, plows, discs, harrows, cultivators, and other implements for these machines.

Central Truck & EQUIPMENT CO.

WHIZZER
POWERED
Warrior Motorbikes

Four-cycle motor
150 miles per gallon
Stainless steel fenders
Balloon tires

Full price — $225
Immediate delivery

Motorcycle Sales Limited

The House of Friendly Service
561 W. Broadway Vancouver
Indian—Royal Enfield—Triumph Motorcycles

HORNET
Power Chain Saws

Rugged, dependable, lightweight power chain saws—the most popular saw for Interior logging operations. Powered by a specially designed engine; has swivel blade alolwing any angle cut while the engine remains upright.

One and two-man saws range in price from

$287 to $344

Our Stock of Parts is complete. We specialize in repairs.

Nelson Machinery Equipment Co.
214 Hall St. Phone 18
Mining, Milling and Sawmill Machinery, Building and Contractors' Supplies.
"If it's machinery you want, consult us."

Chain Saw Repairs

We have the experienced staff, equipment and parts to do a reliable repair job on your power chain saw. Bring your machine to us and save valuable operating time.

Nelson Machinery Equipment Co.
214 Hall St. Phone 18
Mining, Milling and Sawmill Machinery, Building and Contractors' Supplies.

Purves E. Ritchie & Son
Limited
658 Hornby St., Vancouver, B.C.
MA 4557

Calling All Painters!
SEE OUR MODEL 20, TWO-WHEEL PNEUMATIC TIRED SELF-STARTING PORTABLE AIR COMPRESSOR
Particularly adapted for spray work.—Also full range of spray equipment.

CUSTOM MACHINE WORK AND welding. Portable welding equipment for field work. Stevenson's Machine Shop, 708 Vernon St., Nelson, B.C.

FOR SALE—THREE SAW EDGER, used short time, still has original teeth. Cheap for cash. Sam Bysouth, Kuskanook, B.C.

CUMMINS DIESEL POWER UNITS 85 to 275 H.P. for immediate delivery. Bayes Equipment Company, Cranbrook, B.C.

SAWMILL, WOODWORKING AND Contractors equipment of all kinds. National Machinery Co., Ltd., Vancouver, B.C.

INTERNATIONAL TRACTOR with hydraulic dozer. 713 Victoria St.

LOST AND FOUND

LOST—BLACK LABRADOR FEmale dog, with piece of chain on collar. Finder please phone 621-L or call 413 Victoria St. Reward.

LOST — YELLOW SWEATER BEtween Hospital and Cedar Street. Please return to Mrs. Webb at Nelson Hospital.

LOST FRIDAY NIGHT — GREY and white kitten, Silica Street. Child's pet. Phone 656-X.

PROPERTY, HOUSES, FARMS

HOUSE AND 3 LOTS FOR SALE. Four rooms and bath downstairs, two rooms upstairs. Full cement basement with furnace. House not completely finished. Phone 398-L.

NEW MODERN HOUSE FOR SALE on one acre land. Full basement, furnace, hardwood floors, drive in garage, also workshop and shed. Price $5900. Phone 530 or 383-X2

FOR QUICK SALE — 40 ACRES farm. 6 miles from Nelson, 8 acres cleared. Lot of water, good timber and buildings. Apply Box 3838 Daily News.

SAVE MONTHLY WITH YORKshire Savings certificates. $7.00 monthly for 120 months gives you $1000 cash. — See Appleyards.

FOR SALE AT BALFOUR, THREEroomed cabin, Lake frontage, nice sandy beach. Apply O. Krane, Balfour.

FOR SALE—APPROX. 5 ACRES 7 miles from Nelson on North Shore Koot. Lake. Spring water. Apply Box 4093, Daily News.

LOG HOME FOR SALE — NEW modern 5 rooms. Lare corner lot. 1102 Latimer St., Nelson, also 2 large cleared lots.

3 ROOM HOUSE FOR SALE ON 1 lot at Ymir. Quick sale for cash. Apply F. Moskwa, Ymir, B.C.

CLEAN, BRIGHT 5-ROOM HOME for sale. Good location. Price reasonable. 824 Carbonate St.

FOR SALE—2 CABINS ON 7 LOTS near beach. J. Peachey, Balfour.

FOR SALE — 2 CORNER LOTS. Good location. $875.00. Apply 713 Baker.

RENTALS

WANTED TO RENT — HOUSE with two bedrooms by young couple with nineteen month old girl and infant boy. Have been in Nelson 11 years, employed by same firm 7 years. Kindly contact Box 3846 Daily News.

WANTED TO RENT — BY TWO Electrical Contractors, 5 or 6 rm. house or 3 and 2 room suites. Box 3874 Daily News.

2 OR 3 ROOM FURNISHED SUITE required by young couple to be married soon. Apply Box 4042 Daily News.

FOR RENT — FURNISHED 2-roomed cabins. Grandview Service Station. Phone 186-R-2.

WANTED — HOUSEKEEPING room for business man. Box 3937 Daily News.

HOUSEKEEPING ROOM WANTED by young girl. Box 3925 Daily News.

WANTED TO RENT, HOUSE FOR family. Phone 1084-X.

FRONT OFFICE AND SMALL workshop for rent. Phone 946.

LARGE BEDROOM FOR RENT. Close in. Phone 803-X after 5 p.m.

BUSINESS AND PROFESSIONAL DIRECTORY

ASSAYERS AND MINE REPRESENTATIVES

E. W. WIDDOWSON & CO. ASsayers, 301 Josephine St., Nelson.

H. S. ELMES, ROSSLAND, B. C. Assayer, Chemist, Mine Represnt.

W. G. THOMPSON & CO. — ASsayers & Metallurgists. All work given prompt attention. 1155 Pender St., W. Vancouver, B.C.

CHIROPRACTORS

J. COLIN McLAREN, D.C., CHIROpractic X-Rray, Spinography, Strand theatre Bdg. Trail. Ph. 328

DIAMOND DRILLERS

NATIONAL DIAMOND DRILLING Co., Ltd., Drilling and Bit Service. Box 508, Rossland. Ph. 420.

ENGINEERS AND SURVEYORS

HAGGEN AND CURRIE, B. C. Land Surveyors, Mining and Civil Engineers. Rossland, Kelowna, Grand Forks.

BOYD C. AFFLECK, 218 GORE ST. Nelson, B.C., Surveyor, Engineer.

INSURANCE AND REAL ESTATE

McHARDY AGENCIES LTD. INsurance, Real Estate—Phone 135.

MACHINISTS

BENNETTS LIMITED
Machine Shop, acetylene and electric welding, motor rewinding
Phone 593 324 Vernon St.

STEVENSON'S MACHINE SHOP—Specialists in mine and mill work. Machine work, light and heavy. 708 Vernon St., Nelson. Phone 98.

LIVESTOCK, POULTRY AND FARM SUPPLIES, ETC.

FOR SALE—ONE TEAM OF horses, weight, 1500 to 1600. Age 10 and 12 years old, strong and healthy, good for farm and logging. Apply to John Laktin, Hills Siding, P.O. Rosebery, B.C.

NEW HAMPSHIRE AND RHODE Island Red Pullets, 3 to 5 months old. Write for prices. George Game, Triangle Hatchery, Armstrong.

HORSE FOR SALE. 6 YEARS OLD. Good quiet horse. Also harness. Hoolaeff, Castlegar, B. C.

4½ MONTH OLD PULLETS—$1.75 ea. Nick Kovacs, Grohman Creek.

Nelson Daily News

Classified Advertising Rates:
15c per line first insertion and non-consecutive insertions.
11c line per consecutive insertion after first insertion.
48c line for 6 consecutive insertions.
$1.56 line per month (26 consecutive insertions). Box numbers 11c extra. Covers any number of insertions.
PUBLIC (LEGAL) NOTICES, TENDERS, ETC.—20c per line, first insertion, 16c per line each subsequent insertion.
FOR PROMPT PAYMENT ALL ABOVE RATES LESS 10%

Subscription Rates:

Single copy	$ .05
By carrier, per week, in advance	.25
By carrier, per year	13.00
Mail in Canada, outside Nelson:	
One month	$ 1.00
Three months	2.50
Six months	4.50
One year	8.00
United States, United Kingdom:	
One year	$12.00
Six months	6.00
Three months	3.00
One month	1.00

Where extra postage is required, above rates plus postage

PUBLIC NOTICES

GOVERNMENT LIQUOR ACT (SECTION 28)

NOTICE OF APPLICATION FOR CONSENT TO TRANSFER BEER LICENCE

Notice is hereby given that on the 9th day of August next, the undersigned intends to apply to the Liquor Control Board for consent to transfer of Beer Licence No. 7859, issued in respect of premises being part of a building known as the Royal Hotel, situate at 330 Baker Street upon the lands described as Lots Two (2) and Three (3) in Block Twelve (12), City of Nelson Official Plan, Nelson Land Registration District, in the Province of British Columbia, from Julian Kopala and Joseph Mikita to Royal Hotel (Nelson) Ltd., of Nelson, British Columbia, the transferee.

Dated at Nelson, B.C., this 10th day of July, 1948.

ROYAL HOTELS (NELSON) LTD.
Per Jean Soloway,
A Director of Applicant and Transferee.

BUSINESS OPPORTUNITIES

VERY COMFORTABLE 14 ROOMed home for rent in Trail. Will lease to party buying furniture. 7 rooms and bath, 2nd floor, all rented. Good income. 6 rooms and bath, ground floor for tennant. Selling account of sickness. Box 3497 Daily News.

FOR SALE — LUNCH COUNTER, ice cream and confectionery, New equipment, modern building and flourescent lights. Living quarters attached. Clear title. Apply Box 3876 Daily News.

FOR SALE — 15 M. FT. CAPACITY saw mill and planer, trimmers, logging trucks, power units, complete with timber. Interior Timber Products, Cranbrook, B.C.

FOR SALE, MISCELLANEOUS

Windows, Sash and Frames
MADE TO ORDER
PHONE 1335 FOR QUOTATION, OR WRITE
PATERSON
Nelson, B.C.
Millwork Co. Ltd.

FOR SALE—1 ICE CREAM FREEZer, 1 milk shake mixer and booths, like new. Apply Box 102, Rossland, B. C.

LOVELY TONE ORGAN FOR sale, cheap, mahogany finish. Phone 619-Y or apply Box 352, Nelson.

FOR SALE — 3 PIECE CHESTERfield suite. Apply 801 Sixth St. or phone 1273-R.

PIPE — FITTINGS — TUBES, SPEcial low prices. Active Trading Co., 916 Powell St., Vancouver

FOR SALE—MAN'S BICYCLE, C. C.M., with heavy duty carrier, $35. Phone 240-L.

FOR SALE—1 CARLOAD, STANDing dry cedar cribbing. Write or phone L. Johnson, Port Crawford.

FOR SALE — KITCHEN RANGE, kitchen table and four chairs. Phone 691-L, 514 Hendricks St.

FOR SALE—LATH STRIPPER. Apply Box 3891, Daily News.

JACK BOYCE'S GUN EXCHANGE Guns for sale and exchange.

SET OF GOLF CLUBS — PROmade deluxe, complete. Ph. 615-X.

PERSONAL

TOP PRICES PAID FOR ANtiques. Phone 1032 or 640 Baker St.

WAWANESA MUTUAL FIRE INsurance Co D. L. Kerr, Agent.

CHARLES WORMINGTON, COMmercial Photographer, Kimberley. Men's Portraiture.

ATTENTION SCHOOL BOARD Secretaries. We have a large stock of newsprint, mimeo and bond paper and can fill any order immediately. Daily News Printing Dept., Nelson, British Columbia.

LANDO'S FURS, 306 GRANVILLE St., Vancouver invite you to send your furs in for storage. Rates $2.00 per $100 for the season. Clean and glaze $5.00. Expert repairs and remodelling. Choose your new fur coat from our complete stock.

29¢ LIONS PHOTO 29¢
P. O. Box 434, Vancouver, B.C. Any 8 exposure roll developed and printed 29c. Reprints—4c each. Giant size—7c each. 5x7 Enlargement Coupon with each order.

TIE SWAPS
Exchange 6 old ties For 6 lovely cleaned different ties.
Pay $1.00
BOX 4160
SOUTH EDMONTON, ALTA.

MEN'S PERSONAL DRUG SUNdries: 24 samples, $1.00, or 19 Deluxe assorted, $1.00, mailed in plain, sealed wrapper. Finest quality, tested, guaranteed. Bargain Catalogue free. Western Distributors, Dept RN, 61-144 West Hastings St., Vancouver, B.C.

SUMMER GAME SPECIALS
MYLO (Swedish Checkers), individually boxed. Complete, postpaid, 10c each.
COO COO, assorted punchboard party games, Each 25c. 6 different $1.00 postpaid.
PACIFIC NOVELTY CO.
4539 Nanaimo St.
Vancouver, B.C.

LADIES! DELAYED MENSTRUAtion? Why worry? Smart women say new, improved, triple-strength Delaye Pills give prompt effective relief for overdue, painful or irregular period. (Regular $5.00). Our price, $3.00, postpaid via Air Mail in plain, sealed wrapper (C.Q.D. if you prefer). Women should keep a box on hand at all times. Order yours right now! Western Distributors, Dept. ACN, 61-144 West Hastings St., Vancouver, B.C.

LONDON (CP)—During the vacation season British railways will run 300 extra trains weekly.

Sir Berrill B.C. Champion

VANCOUVER, Aug. 1 (CP) — Lansdowne Park's 28-day racing season ended Saturday in a blaze of glory, with its largest crowd, its biggest purse, and new track records.

In the featured "B.C. Championship," $7500 added purse, Sir Berrill, a four-year-old chestnut gelding, romped in ahead of the field to set a new record for the mile and three sixteenths track at 1:56. He returned $5.56, $2.46 and $2.20.

Sir Berrill's timing bettered by .01 of a second the record of 1.57 set here last August by Minstrel Boy.

With Winnipeg jockey Paul Bailey up, the W. J. Lochead-owned mount was taken in hand at the break, followed the early pacemaker for half a mile, and then drew away from the field to win by four lengths.

Mouse Hole, a heavy favorite, carrying a top impost of 125 pounds, held the lead for five-eighths of the course, and then made a futile attempt to catch the record-breaking Sir Berrill in the last stretches. Cisalworth made up ground to pay show money.

A second record followed closely on Sir Berrill's romp, when Jitterbug came ahead from fifth position in the eighth, for a win and a new timing of 2.49 for the mile and five-eighth heat.

Kenny Coppernoll rode the 11-year-old chestnut gelding past Parapups after the final half, to return an even $15 for his straight backers.

FOOTBALL OPENER TO ST. ANDREWS

WINNIPEG, Aug. 1 (CP)—Vancouver St. Andrews, Dominion Football Association champions, trounced Winnipeg Fort Rouge Legion, 4-1, in the opener of a best-of-three Association semi-final series.

The Winnipeggers got the first goal shortly after play started and seemed on the way to scoring a decisive upset all through the first half which ended at 1-1. But the Coast squad flashed their vaunted power in the second half, rammed home three goals, and became top-heavy favorites to finish the series in the second game here Monday night.

Eighteen-year-old Gordie Stewart supplied the goal scoring power for St. Andrews by notching two, but it was diminutive Jimmy Greig that stood out for Vancouver on the offensive. Although he didn't manage to get any goals, Greig spark-plugged the team in setting up plays.

Wes Henderson got Vancouver's counter in the first-half when he scored on a penalty shot. Johnny Newbold got the other, while Bill Milne scored Winnipeg's goal.

Except for a brief Winnipeg rally towards the game's end, the second half was all Vancouver, and the final bell found St. Andrews players swarming all around the Winnipeg net, with the Legion team badly disorganized.

4-1 Soccer Win

MONTREAL, Aug. 1 (CP)—Montreal Carsteel defeated Toronto Greenbacks 4-1 Saturday to win the first of a best-of-three Eastern final series of the Dominion soccer championship playoffs.

Carsteel are Quebec finalists and Greenbacks reached the finals by defeating Ulster United and Toronto Generals.

Second game will be played here Monday night.

KASLO GOLFERS HAVE TWO BALL MIXED FOURSOME

KASLO, B. C., Aug. 1—The Kaslo Golf and Country Club held their weekly two-ball mixed foursome on Thursday evening. Eric Aldous and Bernice Hesketh brought in a score of 31 net and were matched by R. Hewat and T. Ferguson. In the playoff E. Aldous and Bernice Hesketh captured the prize.

Tea was served by the Ladies' Auxiliary of the Club.

Winnipeg Grain

WINNIPEG, Aug. 1 (CP) — Grain quotations:

	Open	High	Low	Close
Oats:				
July	75½	75½	73½	73½
Oct.	74½	74½	72⅛	72⅝
Dec.	71½	71½	69⅝	69⅞
Barley:				
July	1.19	1.21	1.16	1.21
Oct.	1.06⅛	1.06⅝	1.05⅝	1.06⅛
Dec.	1.02⅝	1.02¾	1.01⅜	1.01⅞
Rye:				
July	1.66	—	—	1.66
Oct.	1.63½	1.64	1.61	1.61½
Dec.	1.59	1.59	1.55¼	1.55¾

Cash prices:
Oats: No. 2 c.w. 74⅝; No. Ex. 3 c.w. 71⅛; No. 3 c.w. 70⅝; Ex. 1 feed 69⅝; No. 1 feed 69⅛; No. 2 feed 65⅝; No. 3 feed 63⅝; track 68⅝.
Barley: No. 1 and 2 c.w. 6-row 1.18⅛; No. 1 and 2 c.w. 2-row 1.16⅛; No. 3 c.w. 6-row 1.18⅛; No. 1 feed 1.10⅛; No. 2 feed 1.02⅛; No. 3 feed 98⅛; No. 2 c.w. yellow 1.12⅛; No. 3 c.w. yellow 1.10⅛; track 1.06⅛.
Rye: No. 1 and 2 c.w. 1.60⅛; No. 3 c.w. 1.55½; track 1.59½.

SITUATIONS WANTED

MIDDLE AGED COUPLE WANT position of trust in exchange for living quarters. Good references. Box 4092, Daily News.

EXPERIENCED WOMAN WANTS work by hour. Box 3883 Daily News.

ODD JOB MAN. PH 256-R Carpenter, cert. steam fitting kalsomining

WANTED, MISCELLANEOUS

SHIP US YOUR SCRAP METALS or iron Any quantity. Top prices paid. Active Trading Company, 916 Powell St., Vancouver, B.C.

SHIP YOUR HIDES TO J. P. MORgan, Nelson, B.C.

BIRMINGHAM, England (CP) — A model of London's Tower Bridge, 14½ feet wide, was one of the biggest-drawing exhibits at the Birmingham section of the British Industries Fair, held recently. Behind the towers a panorama, painted by six eminent artists, depicted shipping in the Pool of London.

"Love" Subject of Lesson-Sermon

"Love" was the subject of the Lesson-Sermon in all Churches of Christ, Scientist, on Sunday.

The Golden Text was: "We have known and believed the love that God hath to us. God is love; and he that dwelleth in love dwelleth in God, and God in him." — I John 4: 16.

The Lesson-Sermon included the following passage from the Bible: "Beloved, let us love one another; for love is of God; and every one that loveth is born of God, and knoweth God. He that loveth not knoweth not God; for God is love." I John 4: 7, 8.

Among the selections from the Christian Science textbook, "Science and Health With Key to the Scriptures" by Mary Baker Eddy, was the following: "Mortals believe in a finite personal God; while God is infinite Love, which must be unlimited."

Canada's Doings At Olympics

By The Canadian Press

Track and field:

Discus (qualifying round) — Eric Coy, Winnipeg.

200-metre dash (preliminaries) — Ted Haggis, London, Ont.; Don Pettie, Calgary.

Women's 100-metre dash, semi-final—Pat Jones, New Westminster, B.C.; Viola Myers, Toronto.

Swimming:

800-metre relay — Doug Gibson, Toronto; Alphan Gilchrist, Ocean Falls, B.C.; Eric Jubb, Victoria; Pete Salmon, Victoria.

Basketball:
Canada vs Hungary.
Wrestling:

656 BLANCHARD VOTES

REGINA, Aug. 1 (CP) — Lorne Blanchard, successful Liberal candidate in Saskatchewan's Far Northern Constituency of Cumberland, received 656 votes in the July 22 deferred election, Returning Officer Robert Locker of Flin Flon announced Saturday.

Joseph Johnson, C.C.F. candidate, received 425 votes and Joseph Buote, Independent, 40 votes.

Mr. Blanchard's election increased to 19 the number of Liberals in the 52-seat Legislature. The C.C.F. holds 31, and one is held by a Liberal-Progressive Conservative candidate.

Canada's Olympic Track Chances

By The Canadian Press

List of Canada's entries today in Olympic track and field events and their best performances:

200-metre dash (preliminaries)—Olympic record 20.7 seconds set in 1936 by Jesse Owens, United States. Canada's entries: Don Pettie, Calgary, 22.0; Ted Haggis, London, Ont., 22.0.

Discuss throw (qualifying round)—Olympic record 165 feet, 7⅝ inches set in 1936 by K. Carpenter, United States. Canada's entry: Eric Coy, Winnipeg, 146 feet, 10⅛ inches.

Women's 200-metre dash, semi-final—Olympic record 11.5 seconds set in 1936 by Helen Stephens, United States. Canada's entries: Pat Jones, New Westminster, B.C., 12.1; Viola Myers, Toronto, 12.1.

County Cricket

LONDON, Aug. 1 (Reuters) — County cricket scores at close of play Saturday night:

Lancashire vs Yorkshire: Yorkshire first innings 214 for five.

Gloucestershire vs Somerset: Somerset first innings 190; Gloucestershire first innings 146 for three.

Sussex vs Middlesex: Middlesex first innings 378 for seven.

Surrey vs Nottinghamshire: Nottinghamshire first innings 104; Surrey first innings 160 for five.

Kent vs Hampshire: Kent first innings 390 for nine declared; Hampshire first innings 26 for zero.

Northamptonshire vs Leicestershire first innings 127, second innings four for zero; Northamptonshire first innings 160.

Warwickshire vs Derbyshire: Derbyshire first innings 99; Warwickshire first innings 177 for six.

Worcestershire vs Essex: Worcestershire first innings 270; Essex first innings 102 for three.

197 CRICKET RUNS

SWANSEA, Wales, Aug. 1 (Reuters) — Glamorganshire Saturday scored 197 runs in reply to which the Australians hit 44 for one wicket during first day's play in an exhibition match here. Keen fielding and good bowling chiefly of the spin and leg-break variety kept Glamorgan's score down and W. E. Jones was top scorer with 40.

Phone 144 for Classified

Find Modern Eating Habits Cause Decided Breakdown in Indians' Teeth

By KEN BOTWRIGHT
Canadian Press Staff Writer

MOOSONEE, Ont., Aug. 1 (CP) — White man's food and modern eating habits are ruining the teeth of Canada's Northern Indians. That's the opinion of a Government dentist and a tooth-pulling bishop.

The dentist is the Department of Indian Affairs' Dr. J. A. Ross, formerly of Lindsay, Ont. The prelate who practises amateur dentistry in an emergency, is bearded Most Rev. Henri Belleau, Roman Catholic missionary bishop of James Bay.

Dr. Ross is completing a dental survey among several thousand Cree Indians living on the sub-Arctic shores of James Bay and Hudson's Bay.

"I've found the Indians' change from a primitive to modern diet has caused a decided breakdown in their teeth," said Dr. Ross. "I hope to make some recommendations to remedy the situation."

Dr. Ross said once his report has been reviewed by the Federal Government, another dentist likely will be sent to lonely outposts scattered along some 1500 miles of coastline, from this tiny Ontario northland railway terminal to where Hudson's Bay joins the Arctic Ocean. This dentist would repair teeth of patients Dr. Ross had examined.

When Dr. Ross is away, Bishop Belleau pulls and fills teeth if he's asked by any of Moosonee's estimated 700 natives and few whites.

Bishop Belleau has modern dental equipment at the three-storey hospital here, operated by the Grey Nuns of Ottawa. Dr. Ross has given him some instruction on the latest techniques.

"A specialist who came here several years ago told me that when he got away from white men's settlements, he found the Indians' teeth sound and healthy. But in civilization decay was prevalent," said the bishop.

"What ruins their teeth is too much sugary food. At stores and trading posts they gorge themselves with sweets and soda pop. But they consume this sugar not because of its taste but because their diet is incomplete. The sugar is a source of necessary heat and energy."

MORE JOBS OPEN TO WOMEN IN WORLD

TORONTO, Aug. 1 (CP) — More opportunities for women in occupation fields now are available throughout the world than in the past, Grace Nicholls of Toronto told the American Federation of Soroptimists.

She was a member of a committee set up in 1938 to gather data on occupations for women.

Chances for women in most occupations had increased in Canada. Women were being trained for difficult foreign consular positions by the External Affairs Department at Ottawa. A Canadian woman is serving as vice-consul both in New York City and San Francisco.

Women in the United States were working in all but nine of the country's 451 occupations. Increased opportunities were reported in all fields except coal mining, railway engineering—and fire departments.

Questionaires sent to many countries showed there are few laws against women entering certain occupations, Miss Nicholls said. In England a woman cannot serve in the Church of England nor be a member of the London Stock Exchange. In Denmark a woman cannot hold a commission in army or navy.

BIESSER, STEWART DOUBLES WINNERS

VANCOUVER, Aug. 1 (CP)—Arnold Beisser of Santa Ana, Calif., Saturday night paired with top-seeded Hugh Stewart of Pasadena, Calif., to defeat Portland's Emery Neale and Sam Lea for the Western Canada lawn tennis doubles championship.

Beisser and Stewart took the crown 11-9, 6-4, 9-11 and 6-4.

Canadian players bowed out Friday for the top-reaching plays.

Neale hit the finals with a victory over Vancouver's Fred Fisher with scores of 9-11, 6-4, 6-4 and 6-1. Beisser had topped Stewart, his doubles partner, with three straight sets, 6-1, 6-1, 6-1.

Beisser and Stewart had reached the doubles finals with a win over former Davis Cupper Walt Stohlberg and Jim Skelton, both of Vancouver.

In the women's singles, Beverly Baker of Santa Monica, Calif., won out over 13-year-old Maurreen Connolly of San Diego in two straight sets, 6-2, 6-3.

Miss Connolly paired with a fellow townswoman, Pat Zellmer, to take the doubles' title over Bea Springer of San Francisco and Barbara Kimbrell of Los Angeles, two straight.

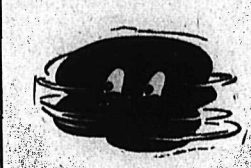

Haunted By Money Worries?

For extra cash with no strings attached

Sell Your Unwanted Articles

Through the *Classified* COLUMNS of NELSON Daily News

PHONE 144

DAILY CROSSWORD

ACROSS
1. Java tree
5. Upright
9. City (Nev.)
10. Operatic melody
11. Hillside dugouts
12. Island in Bay of Naples
14. Rodents
15. Mountain pass
16. Radium (sym.)
17. Father of gods
18. English tavern
19. Beseech
20. One who cuts hair
22. Fuss (hyphen.)
23. Packages
25. Secluded valley
27. Per. to Lent
30. Color
31. Wooden pin
32. Coin (Swed.)
33. Part of "to be"
34. Fuel
35. Sets of boxes (Jap.)
36. Grinding
38. Per. to Asia
39. Organ of smell
40. Ardor
41. Weakens
42. Dispatched

DOWN
1. City (Ind.)
2. Disturbed greatly
3. Cuckoos
4. Distress signal
5. Hebrew patriarch
6. River (Russ.)
7. Small drink
8. Covered with tar
11. Native of Arabia
13. Shakespearian character
15. Turns sour, as milk
18. Writing implement
19. Native of Boston
21. Kind of roll
22. Number
24. Support
25. Unit of weight
26. Fruits
28. Erring
29. Gaseous element
31. Peels
34. Pant
35. Little island
37. Larva of the eye-thread-worm
38. Roman money

Saturday's Answer

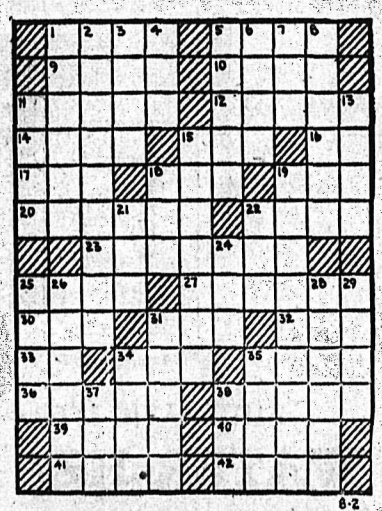

DAILY CRYPTOQUOTE—Here's how to work it:

A X Y D L B A A X R
is L O N G F E L L O W

One letter simply stands for another. In this example A is used for the three L's, X for the two O's, etc. Single letters, apostrophes, the length and formation of the words are all hints. Each day the code letters are different.

A Cryptogram Quotation

G K I P K A T E H W C W G O W D J S E D P W H
H B Q H E V W H T G I E C H E N W A W D K P A Q
—U G Y J T G K.

Saturday's Cryptoquote: NOTHING BEGINS AND NOTHING ENDS THAT IS NOT PAID WITH MOAN—THOMPSON.

ARE YOU HEIR MINDED?

Then now is the time to make a list of Baby Needs just in case Papa must do the shopping.

Baby Soap
Baby Oil
Boracic Acid
Twin-Tips
Absorbent Cotton
Baby Bottles
Nipples
Safety Pins
Diaperash Ointment

WE CATER TO THE CRADLE CROWD

MANN'S DRUG STORE

Camp Lourdes

The sun failed us at Camp Lourdes on Tuesday, but the tapping of the raindrops on the roof and windows of the recreation hall was completely drowned out by the lively campers—cheer squads lined half the floor to encourage an inside baseball game, while at the opposite end, London Bridges, Farmers in the Dell, and similar games were enjoyed by the juniors (and Camp leaders). Checkers, Ludo, Snakes and Ladders, and Home Port kept the less lively ones busy, and a jig-saw puzzle seemed to attract campers of all ages.

It was a rainy day for the members of Cabin 3, who learned early in the morning of the terrible tragedy—K.P.! But very shortly after that the girls were washing dishes, merrily to the accompaniment of "Now Is the Hour," and "I'm Always Chasing Rainbows." All of them have a long way to beat our Cabin 1 patrol . . . they're wonderful little housekeepers.

A visit from His Excellency, Most Reverend Francis P. Caroll, D.D., Bishop of Calgary, was a surprise for the campers, who gave him a hearty welcome at the train stop and later at dinner.

Dancing in the recreation hall was the evening attraction which followed a lively session of "Bingo." Campers at one end of the hall made their own music — clapping and singing to a Virginia Reel. And so ended another day at Lourdes.

RELIABLE SERVICE
AT REASONABLE COST
Smedley Garage Co.
Reo Sales and Service

Have the Job Done Right
VIC GRAVES
MASTER PLUMBER
PHONE 815

Suite 205
MEDICAL ARTS BUILDING
J.A.C. LAUGHTON
Optometrist

ROSCOE AND FOURNIER
GARAGEMEN
SKY CHIEF AUTO SERVICE
Phone 122 Nelson, B.C.

IT'S A SPECIAL
The annual membership in the Rose Memorial Hospital Society at $1.00 a year.
PHONE 980 FOR DETAILS

COMMITTED FOR TRIAL ON MURDER CHARGE

VICTORIA, Aug. 1 (CP)—Jacob E. Wied, charged with the murder of his 39-year-old wife Evelyn, was formally committed for trial by Magistrate Henry Hall in police court Saturday morning.

Mrs. Wied died in hospital July 17, six hours after suffering a knife wound at the right side of the base of the neck, which severed an artery and resulted in a haemhorrage.

Smooth as a Swing

Your Car Will Run SMOOTHER Run LONGER and Cost LESS If You Lubricate Marfak Lubrication is Best

Our Lubrication Installation GUARANTEES SATISFACTION

THE CHECK CHART SYSTEM eliminates guess work. Operated by qualified mechanics, experts in their line, you are assured the BEST. Automotive engineers recognise lubrication as the most important service to the upkeep of YOUR CAR.

Our Lubrication Installation Includes:
Lincoln Merchandiser
Masterluber
Drainmobil . . . these used with the Infallible Check Chart and Cuthbert's guarantee gives you the Best, the most Economical service obtainable.

CUTHBERT MOTORS Limited

DODGE - DE SOTO DEALERS
Opposite Post Office — Nelson, B.C. — Phone 75

RATEPAYERS AT FRUITVALE ASK HERRIDGE TO MEET

FRUITVALE, B. C., Aug. 1—The Executive of the Fruitvale Ratepayers Association met on Wednesday, July 28, at the home of C. Harriett.

Final approval was given the resolution on Champion Lakes Resort project and will be sent out immediately to Victoria.

An invitation is being extended to Mr. Herridge, M.P., to give an address at a banquet, date of which to be set at Mr. Herridge's convenience.

The District Health Officer is to be notified that some refuge has been dumped into Beaver Creek, and asking him to take necessary steps to stop same, as many use this water for household purposes.

Nakusp Couple Hear Daughter in S. Africa

NAKUSP, B.C., Aug. 1—Mr. and Mrs. Ralph Islip spoke on long distance to their daughter Nancy, Mrs. E. Phillip Stent, wife of Major Stent, in Johannesburg, Cape Town, South Africa.

Mr. and Mrs. Islip said it was well worth the $20 spent to hear Nancy's voice. The telephone call was on Mrs. Islip's birthday.

Kaslo...

KASLO, B. C.—Miss Geneva King who was the guest of Mr. and Mrs. G. Abbey of Mirror Lake for two weeks, left for her home in Vancouver.

Mrs. John Fulton and Andrew Fulton who were visiting Mr. and Mrs. B. Dryden left for their home in Gault, Ont.

Mrs. Shirley Telford and two children visited here, en route to her home in Creston.

W. Fulton, who spent a holiday here as guest of Mr. and Mrs. B. Dryden, left for his home in Calgary.

R. Green left for Lethbridge to attend a convention of Fire Chiefs.

Mrs. M. Palmer returned from a visit in Vancouver.

Mr. and Mrs. E. A. Tweedale of Trail who was guest of Rex Potter for a month, left for their home.

Procter . . .

PROCTER, B. C.—Mrs. F. Sokolowski and daughter Marie returned from New Westminster where they visited Mr. and Mrs. W. Sokolowski. They were accompanied by Mrs. Sokolowski's son William who will visit here for a few weeks.

Mrs. J. Bialkowski of Nelson and granddaughter Dolores of Kimberley were guests of Mr. and Mrs. J. Renzie.

Miss Helen Gretchin left for Penticton where she obtained a job.

Mr. and Mrs. H. Solecki and family returned to Retallack after a two weeks' vacation here. They were accompanied back by Mr. Solecki's mother, Mrs. J. Solecki, and his brother Mike.

Mrs. McLaughlin and son Brian of Nelson were guests of Mrs. McLaughlin's parents, Mr. and Mrs. A. Voykin.

J. Hein left for Kelowna.

Mrs. J. Gallo left for Chilliwack to visit her son.

Kinnaird . . .

KINNAIRD, B.C.—Mrs. B. Van Velzen, who spent a few weeks visiting her son-in-law and daughter, Mr. and Mrs. A. R. MacDermid, left to visit relatives at the Coast.

Delaware originally was known as the Cape de la Warr, in honor of Lord de la Warr, Governor of Virginia

Be Ready

Be ready for any invitation to the dance that may lead to romance! Be sure your evening frocks are spic and span . . . ready to float you onto the dance floor. Call the Empire Cleaners now for super-fine dry cleaning.

2 DAY SERVICE

Ladies' Suits
Men's 3-Piece Suits
Dresses, 1-Piece Plain
90c

EMPIRE CLEANERS
WE CALL FOR AND DELIVER
PHONE 288

Nelson Social

By Mrs. M. J. Vineux

● Honoring Miss Ola Patterson, whose marriage takes place in August Mrs. O. G. Macintyre and her daughter, Mrs. J. F. Crosby, were co-hostesses at the former's home, 902 Latimer Street, recently. The miscellaneous gifts were presented to the bride-elect in a miniature cedar chest. The hostesses were assisted in serving by Mrs. Ian McRae of Edmonton and Mrs. S. J. Monoghan. Other invited guests were Mrs. R. J. Patterson, Mrs. Clarence Maloney, Mrs. Evert Kuhn, Mrs. Dalbert Smiley, Mrs. Fred Hoskins, Miss Violet DeLucrezio, Miss Pearl Hickey and Miss Mary Macdougall.

● H. J. McLean, 912 Latimer Street, has returned from Calgary where he spent a week at the home of his son-in-law and daughter, Mr. and Mrs. K. O. Fish, former Nelsonites. Mr. McLean was accompanied home by his young grandson, Kenneth Mac Fish who will spend a holiday here.

● Mr. and Mrs. Paul Lincoln have as guest at their Willow Point home their son-in-law, Francis Lincoln, who will be there for a few days and will be accompanied back to Spokane by his wife and little daughter, Margaret Ann, who have visited with her parents for some time.

● Mr. and Mrs. Jack Buchanan of Walla Walla and their young son Bruce were recent visitors in town to visit Mr. Buchanan's mother and sister, Mrs. E. L. Buchanan and Mrs Norman A. Brown, 111 Houston Street.

● Mr. and Mrs. Brian Stevenson and their little son, Jimmy, have returned to Vancouver after visiting at the home on Josephine Street of Mrs. Stevenson's parents, Mr. and Mrs. J. G. Watson.

● Mr. and Mrs. Kirby Grenfell, Vernon Street, have as guests, Mr. and Mrs. Ed Spinning of Newport, Wash.

● Mrs. Eva Messenger of London, England, who is over on a year's vacation visiting her sister, Mrs. Phillips of Kimberley, is now the guest of Mr. and Mrs. Ernest Marsden, Silica Street.

New Denver

NEW DENVER, B.C.—John Taylor was a Nelson visitor to meet James E. Dennison of Vancouver, Assistant District Engineer who arrived to take up his duties at New Denver.

Mrs. T. Kurita of the Orchard has been discharged from the Slocan Community Hospital.

Dr. and Mrs. A. J. Venables and Miss Elizabeth Merry visited relatives and friends in Trail.

E. Dubblestien of Zincton has been discharged from the Slocan Community Hospital.

Mr. and Mrs. Passmore and two daughters, Misses Marie and Darlene of Kamloops are holidaying at the Molly Hughes Beach where Mr. Passmore is engaged in carpenter work.

Miss Doreen Marion Rowe, daughter of Mr. and Mrs. William E. Rowe, was baptized on Sunday in Knox Presbyterian Church by Rev. Allan L. Farris of Trail.

Mr. and Mrs. Mark Du'Mont and son Robert Du'Mont and brother Paul Du'Mont, left for Edmonton were Rgobert's marriae takes place August 4 to Miss Freda Farrell. His brother Paul will be best man.

Miss S. Sakamoto of the Orchard is a patient in the Slocan Comcharged.

Mr. and Mrs. Ernest Doney Jr. and two daughters, Judy and Karen, returned to Cranbrook after a months holidays visiting the former's parents, Mr. and Mrs. Ernest Doney Sr. and Mrs. Doney's mother and brother, Mrs. M. E. Aylwin and Charles, Aylwin, also her brothers-in-law and sisters, Mr. and Mrs. C. R. Tipple and family and Mr. and Mrs. George W. Telr.

Mr. and Mrs. James W. Smith and family Gail, Susan and Jimmy who were guests for two weeks of the former's mother, Mrs. J. B. Smith, returned to Winnipeg accompanied as far as Nelson by Mrs. Smith.

Master M. Yoshida of the Orchard who was a patient in the Slocan Community Hospital has been discharged.

O. P. Roberts, District Engineer of Nelson, was in New Denver en route to Nakusp, Edgewood and Deep Creek. He was accompanied from New Denver by James E. Dennison, Assistant Engineer.

Miss A. Iwase of the Orchard who was a patient has been discharged from the Slocan Community Hospital.

Mr. and Mrs. Thomas Oikawa and son Eddie of Kamloops are visiting the former's mother, sister and brother, Mrs. S. Oikawa, Miss Noxy Oikawa and Mits Oikawa.

Mr. and Mrs. A. L. Harris and their daughter, Miss Nancy Harris. Mrs. T. O. D. Harris and E. P. Nelson attended the wedding of Mrs. A. L. Harris' nephew, A. O. Dunn, to Miss Mildred Irene Bedard in Nakusp. Miss' Nancy Harris was soloist at the wedding and dance and her mother, Mrs. A. L. Harris, played the wedding music.

Miss M. Okahori of the Orchard, who was a patient in the Slocan Community Hospital has been discharged.

Mr. and Mrs. Joe Oikawa of Kamloops are visiting the former's were Robert's marriage take place mother, Mrs. S. Oikawa.

Allan Johnston returned after a holiday with his uncle and aunt, Mr. and Mrs. M. L. Craig in Nelson.

Miss Monica V. Butlin visited her brother-in-law and sister, Mr. and Mrs. William Jupp and son Gary at Nakusp.

Miss K. Oda of the Orchard who was a patient in the Slocan Community Hospital has been discharged.

Miss Nan Kennedy, P.H.N., Rossland, who has been transferred to Chilliwack is spending a holiday with Mrs. T. O. D. Harris and daughter Heather at "King Cole Castle" cottage, Silverton Road.

Gus Schnaebele of New Westminster is visiting for two weeks his brother and sister-in-law, Mr. and Mrs. Andrew Schnaebele and two daughters.

Pat McGuire of Slocan City is a patient in the Slocan Community Hospital.

William Rhodes and his daughter, Miss Doris Rhodes and Donald Brennan of Calgary who were visiting Mr. and Mrs. T. R. Flint and son Ivan, returned to Calgary.

T. Sakamoto of the Orchard is a patient in the Slocan Community Hospital.

Mr. and Mrs. Percy Cutler and daughter have taken up residence in their new home bought from W. E. Rowe.

Mr. and Mrs. Gordon Fox and family Carol and Bobbie who were guests of Mr. and Mrs. William H. Clever and family returned to Trail.

Charles Schmidt of Silverton is a patient in the Slocan Community Hospital.

Mrs. Joseph Launderville received word that her father, Joseph Martin, had died in the St. Vincent's Home, Vancouver.

Miss Velma George is on a two weeks holiday in Trail visiting Mr. and Mrs. Gordon Fox and family.

Mr. and Mrs. T. E. Wood of Cranbrook are visiting Mr. and Mrs. James Draper.

A high octane safety fuel which will not burn has been developed for use in airplanes.

Kinnaird Scouts at Camp Tweedsmuir

KINNAIRD, B. C., Aug. 1— The boys of the Kinnaird Scout Troop are attending Scout camp at Camp Tweedsmuir near Fruitvale. The camp is directed by Archdeacon B. A. Resker, Assistant District Commissioner.

Guides of the First Kinnaird Company returned on Tuesday from a nine-day camp at Camp Rory near Patterson. They were accompanied by Guide Captain Mrs. J. Molly. Several of the guides learned to swim while attending camp.

Nakusp

NAKUSP, B. C.—Mr. and Mrs. John Forbes and Mr. and Mrs. R. J. Forbes of Winnipeg, motored to Nakusp via U. S. A. and are visiting Mr. and Mrs. R. J. Forbes' mother and father, Mr. and Mrs. W. G. Bartholomew, and brother and sister-in-law, Mr. and Mrs. R. Bartholomew on a two weeks' vacation.

Mr. and Mrs. Falkenstein of Medicine Hat who were holiday guests of their daughter and son-in-law, Mr. and Mrs. Welch, left.

Mr. and Mrs. Henery Freisen and Mr. and Mrs. Jack Freisen of Los Angeles are renewing acquaintances in Nakusp and camping at Wilson Lake.

Miss Alma Webster of Saskatoon, Sask., is the guest of her sister and brother-in-law Mr. and Mrs. Hugh Bolstad. Miss Webster is the City Librarian for Saskatoon.

Mr. and Mrs. J. W. Dougan of Trail are guests of Mrs. Dougan's parents, Mr. and Mrs. G. Hunter Gardner.

Dr. and Mrs. Smith Gardner and two young sons Jim and Donny from Calgary, are guests of Mr. Gardner's parents, Mr. and Mrs. G. Hunter of Glenbank.

Mrs. R. Firbank and young son Bryan left to spend their holiday at Shelter Bay.

Mr. and Mrs. Forder Smith who were the guests of Mrs. Smith's sister and brother-in-law, Mr. and Mrs. E. J. Oxenham, returned to Nelson.

Rev. W. P. Bunt of Vancouver, Superintendent of Missions for the United Church of B. C., held special services Friday evening at the Robertson Memorial Church.

Mrs. Max Dickinson of Peapot, Sask., who was the guest of Mr. and Mrs. Hugh Bolstad left for Vancouver.

NAKUSP, B.C.—Mrs. J. Orville Harper was a delightful afternoon tea hostess. The reception rooms were beautiful with flowers from Mrs. Harper's garden and the table in the dining room was centered with a pottery bowl of roses. Mrs. Graham Elder and Mrs. C. Wanstall assisted the hostess in serving. Other guests were Mrs. Peter Hurry, Mrs. R. S. LaRue, Mrs. E. J. Oxenham, Mrs. A. F. Smith of Nelson, Mrs. W. G. Bartholomew, Mrs. John Forbes of Winnipeg, Mrs. R. J. Fortus of Winnipeg, Mrs. W. Cook, Mrs. E. C. Johnson, Mrs. K. Pakula, Mrs. C. Wanstall, Mrs. A. J. Harrison, Mrs. L. Embree, Mrs. G. Hood and Mrs. J. W. Parrish of California.

Fruitvale . . .

FRUITVALE, B. C. — Mr. and Mrs. Thomas Anderson, their son Hugh, and daughter, Lois, accompanied by Mr. and Mrs. David Ewings left by auto for an extended holiday on Vancouver Island, going by way of Spokane and Seattle.

Mrs. Walter Veitch left for Cheney, Wash., where she will represent the Fruitvale Parent-Teacher Association at the American and Canadian Association, Parent-Teacher Border Conference being held there this week.

Ted Campbell returned from a two weeks' holiday at Calgary.

Mr. and Mrs. Arthur Wright and daughter Darlene and Mr. and Mrs. S. Wright of Bingley, Yorkshire, England, returned from a holiday at Victoria. Mr. and Mrs. S. Wright plan to spend a couple of months with their son before returning to England.

Miss Evelyn Nelson, nurse-in-training at the Vancouver General, is spending a month's holiday with her parents, Mr. and Mrs. Andrew Nelson.

A wedding of interest to friends in Vancouver and Lulu Island was solemnized in St. Paul's United Church, Fruitvale, when Rev. James Warr of Trail, united in marriage Marjorie Bonney of Lulu Island and Merrick Jackson of Vancouver. The bride was given in marriage by her father, Charles Bonney, Lulu Island. Mrs. Fred Tull, sister of the groom was matron of honor, while T. Tull was best man. Mrs. Melvin Campbell played the wedding music. Austin and Oscar Purdy were ushers. The bride wore a floor length white satin gown, and carried a bouquet of red roses. The church was decorated in pink and white streamers and hanks of flowers. Later a reception was held at the home of Mr. and Mrs. Fred Tull, where friends and relatives gathered to honor the newlyweds. After a brief honeymoon in Nelson, they will make their home in Fruitvale.

Happy Stomachs make the difference. Buy ABSOR-VITE TODAY

16 oz. ——— $1.25

City Drug Co.

Bacteriological Warfare Greatly Over-Rated

By DOUGLAS HOW
Canadian Press Staff Writer

OTTAWA, Aug. 1 (CP)—Canada's leading military scientist said he thought "most of the current pictures of the results of bacteriological warfare are greatly over-rated."

Dr. O. M. Soldandt admitted that it would be quite possible—if the people would line up quietly and be inoculated with them—to destroy entire cities such as Toronto or Montreal with the germs now available.

The head of the Defence Research Board in an interview said present circumstances—and it is a morbid fact that there is obviously a race to eliminate them—hold two huge stumbling blocks to effective use of B.W.

One is the problem of distribution; the other is man's ignorance of the true nature of the background, scope and habits of epidemics.

Between them they made B.W. a feasible weapon — and one that should be anticipated—but not a decisive one. It remained a field with "tremendous possibilities."

Dr. Solandt, in a encouraging appraisal of Canada's abilities to meet such an attack under present circumstances, said her public health system and her body of medical knowledge gave her two large bulwarks.

"If the day comes when we can ascertain when we will start and when we will end and where we will direct epidemics, then they will be an effective instrument of war," he said.

In the field of atomic energy, Dr. Solandt said Canada is not engaged in any direct war preparations. However, the lessons learned at Chalk River in protecting the scientists and workers against radioactive dangers would naturally be of great use publicly if war came.

Has Never Promised Inquiry Commission For Miners Dispute

VICTORIA, Aug. 1 (CP)—Labor Minister Gordon S. Wismer said Saturday he has never promised to appoint an Industrial Inquiry Commission in the disputes between gold mine operators and workers in the province.

He was replying to D. O'Brien, Harvey Murphy and Harold Pritchett of the B.C. Federation of Labor (C.C.L.).

He said he had promised to consult the Labor Relations Board and the Dominion Government on the matter, and "this I have done."

"I have already given my reasons why appointment of a Commission would be of no use. Gold prices are fixed by international agreement and nothing can be done at this time," he said.

Youths Hurt in Traffic Accident

NEW WESTMINSTER, B.C., Aug. 1—Two youths of Surrey municipality are in Royal Columbian Hospital in New Westminster with injuries suffered early today in a traffic accident. They were struck by an automobile on the Scott Road South of New Westminster. Police report the driver of the vehicle failed to remain at the scene of the accident.

The injured youths are 18-year-old Gordon Rouse, who suffered head injuries and injuries to his right leg, and James Cramer, 17, with injuries to the right leg and shoulder.

Hospital attendants report both are in good condition.

Hot Weather Ahead
Girls' and Boys'
SWIM SUITS, SUN SUITS and SUN DRESSES
at the
CHILDREN'S SHOP

MAKE YOUR CLOTHES LINE OUR TELEPHONE LINE
WEST KOOTENAY STEAM LAUNDRY
PHONE 1175—182 BAKER ST.

FLEURY'S Pharmacy
Prescriptions Compounded Accurately
Med. Arts Blk.
PHONE 25

Battery RADIOS
$38.00 and up
Nelson Electric Co.
General Electric Appliances
Phone 260 574 Baker St.

Mid-Summer Sale

Tropical Suits
Sports Coats and Slacks

The weather man has been working against us and we find ourselves over-stocked in Tropical Suits, Sport Coats and Tropical Slacks.

20 TROPICAL SUITS
In single and double breasted models.
Regular $35.00 ——— $29.50

65 TROPICAL SLACKS
At ¼ off.
Regular $11.75 ——— $8.80

32 SPORT COATS
Harris and Taylor tweeds at ¼ off.
Regular $32.00 ——— $24.40

Emory's Limited

Koolaree Echoes

Klahowya bini We slept under stars last night and are having wonderful sun today. Have you ever been to camp? There's nothing like it!

Joan Baines had a birthday yesterday, so cooks, Tim and Timmy, made a tremendous big birthday cake with butter icing for supper.

Sample dinner menu:
Soup
Roast beef
Potatoes Carrots
Strawberry Pie
Milk Tea Coffee

Headers do humps and push-ups before bed every night to take off the extra pieces of pie they ate.

Rusty and Kelly Harris took their Bible groups to Ferguson's Point yesterday for swimming and had great sport with people falling in in their clothes and such things.

Last night we initiated new senior leaders and campers with the candle lighting ceremony round campfire. Then we giggled in bed till leaders shook their flashlights at us.

Tonight thirty girls sat noiselessly on the beach while the sun set. Rusty gave us a moral to think about first and somehow I'm sure that every girl actually did mull over that 'Do unto others . . .' verse.

Every evening we play intercabin sports. Cabin four, with Muriel Stuart, Little Chief, has six points ofr ball. Cabins five with Alice Gordon, Little Chief, has six points for ball. Cabins five with with Jewel Mitchell, Little Chief, has six points for volleyball, and Cabin seven with Little Chief Ann MacNeill has three points for ball.

That's all for today parents. We're all well and having a tremendous time!

Drag Lake for Body

VICTORIA, B.C., Aug. 1,—Police are dragging Prospect Lake, near Victoria, in an effort to recover the body of 17-year-old Raymond Henderson, drowned while bathing Saturday.

The youth, son of Mr. and Mrs. Frederick Henderson of Victoria, was unable to swim. He was hanging onto a boat rowed by 14-year-old Allan Davies when he lost his hold and sank.

The younger boy plunged into the Sunday were dragging Prospect Lake near Victoria, in an effort to recover the body of 17-year-old Raymond Henderson, drowned while bathing Saturday.

CAMPBELL, SHANKLAND & IMRIE
Chartered Accountants
Auditors
560 Baker St. Phone 235

RADIATOR REPAIRS
Cleaned and Recored
JIM'S RADIATOR SHOP
301 Ward St. Phone 63

MURPHY'S
For
Wallpapers — Kalsomines
Paints — Varnishes
745 Baker St. Phone 555

THOMPSON FUNERAL HOME
AMBULANCE SERVICE
"Distinctive Funeral Service".
515 Kootenay St. Phone 361

Keep youth and loveliness with a permanent.
Haigh Tru-Art Beauty Salon
Phone 327
Johnstone Block

ELLISON'S ROYAL PATENT PASTRY FLOUR
BEST FOR CAKES AND PASTRY
GUARANTEED TO SATISFY
Your Grocer Has It

HAVE YOUR FURNITURE EXPERTLY RECOVERED
at the
NELSON UPHOLSTERY
413 Hall St. Phone 146

General Electric

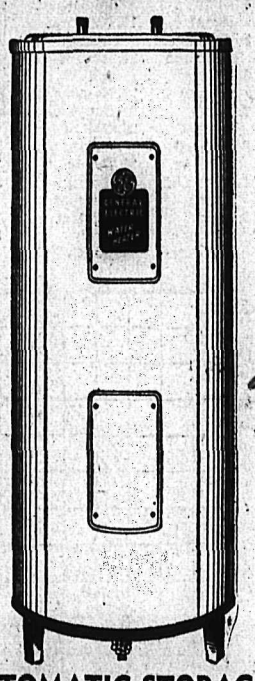

AUTOMATIC STORAGE
WATER-HEATER
CLEAN — AUTOMATIC — ECONOMICAL
DEPENDABLE — SAFE
$149.00
Nelson Electric
YOUR GENERAL ELECTRIC DEALER
Phone 260 574 Baker St.