PROVINCIAL LIBRARY B.C.

R61 31 Mar. 49 Provincial Librarian Victoria B.C.

Manpower Still Needed . . .

Ike Offers to Stay in Uniform

Nelson Daily News

VOLUME 46 — 5 CENTS A COPY — NELSON, BRITISH COLUMBIA, CANADA—SATURDAY MORNING, APRIL 3, 1948 — NUMBER 289

WEATHER FORECAST

Kootenay: Cloudy and cool Saturday. Winds light. High Saturday at Cranbrook 45. Crescent Valley 45. Sunday outlook cloudy.

Draft, Military Training Plans Presented to Congress; Ask Two Years Service for Young Non-Vets

WASHINGTON, April 2 (AP)—Gen. Dwight D. Eisenhower called today for an immediate draft and offered to stay in uniform himself as long as needed.

The former Army Chief of Staff—in full uniform and wearing his many decorations—appeared before the Senate Armed Services Committee as the administration formally asked Congress for universal military training and the drafting of men 19 through 25.

Eisenhower's testimony climaxed a tidal wave of armed preparedness pleas by other generals, presidential candidates and others.

Crisply, the General told the Senators that the day of push-button warfare has not yet arrived. Manpower, he said, still is needed—just as it was needed in the invasion of Europe which he directed.

Defence Secretary James Forrestal submitted his draft plans, along with a sample bill covering both the draft and U.M.T., to the Armed Services Committees of both Houses.

Men 18 to 45 would be registered, with non-veterans 19 to 26 liable for two years' military service.

VIEWS DIFFER

Two Roman Catholic spokesmen, meanwhile, gave the Senators differing views on U.M.T.

Francis Cardinal Spellman of New York reaffirmed his stand "in favor of universal military training as a necessary defence measure in the present times, under the present conditions."

Bishop Hugh Lamb of Philadelphia, speaking for Denis Cardinal Dougherty, protested against U.M.T. except for a limited period. He said a permanent program "carries the seeds of a nation in decay."

DOUGHBOYS MAY TRAIN IN CANADA

Winter Fighting Lessons in North If Call-Ups Okayed

EMBARRASSING?

By DOUGLAS HOW
Canadian Press Staff Writer

OTTAWA, April 2 (CP) — The possibility is seen here that if the United States Congress approves universal military training thousands of young American trainees might be partially taught on Canadian soil.

Because President Truman's double request for a revived draft and U.M.T. has not crystallized into legislative action, it is a question which remains theoretical, but some defence headquarters sources consider it a definite possibility if the program for training 18-year-olds goes through.

The logical place for any training they might do in Canada is the joint services sub-Arctic experimental base at Churchill, Man., where there have been roughly 100 American troops for the last two Winters.

Churchill's biggest activites still lie ahead and one of the chief tasks of its military population of 50-odd this Winter has been the construction of buildings and facilities to accommodate a considerably larger number.

Although Defence Headquarters now shows no particular desire to talk about the North, it is recalled that there have been statements in the past to the effect that the experimental base could handle numbers up in the thousands.

The question of bringing the U.S. trainees into the country might have its embarrassing tinges politically because the Canadian Government shows no indication of asking for anything equivalent to U.M.T. for this country.

U. S. TO USE WINDERMERE GYPSUM BED

Plan $670,000 Processing Plant At Spokane

TO OPEN SOON

SPOKANE, Wash., April 2 (AP)—A $670,000 gypsum processing plant is to be opened in Spokane within 90 days, officials of Columbia Gypsum Products, Inc., said tonight.

T. H. Palmer, Chief Engineer of the Washington Corporation, said property has been acquired near Lake Windermere, B. C., which contains at least 40,000,000 tons of high grade gypsum.

The total cost of the project will be near $750,000, with all but $83,000 of that amount to be spent on the Spokane plant, the officials said.

Palmer said open,pit mining of the Canadian gypsum bed will begin within 30 days.

The first processing of gypsum will be for sale as a soil conditioner. The installation of machinery for manufacturing plaster will be followed by the fabrication of wall board, Palmer said.

Plans call for the production of 700 tons of gypsum daily at the Canadian site within 30 days.

Question Right To Make Payment

VICTORIA, B.C., April 2 (CP) — Opposition Leader Harold Winch told the Legislature today he had been informed several hundred thousand dollars had been paid in interest on outstanding obligations due April 1 and 2 without estimates having been passed.

"By what authority are you issuing money and on what basis is the Civil Service carrying on without authority of any statute?" he asked Finance Minister Anscomb, who replied the Government was doing what it had done for the past two years and that, if necessary, an interim supply bill would be brought in.

Joseph Corsbie, (C.C.F. -- Peace River) suggested money be set aside for loans to farmers to assist in water conservation and that pressure be applied to get further assistance from the Dominion Government under the Prairie Farm Rehabilitation Act.

Agriculture Minister Putnam agreed livestock raising throughout British Columbia had decreased on account of water shortage. He said he would discuss the situation with Lands Minister Kenney and a P.F.R.A. official who was expected to be in Victoria next month."

Striking Financial Workers Ask More To Join Strike

NEW YORK, April 2 (AP) — Striking financial workers today asked employees of two brokerage houses to join their walkout for wage increases and union security against the New York Stock and Curb Exchanges as pickets carried placards saying "this is it." Today is the fifth day of the strike.

Chanting "line up and sign up" pickets paraded in front of the buildings housing Shields and Company, and E. F. Hutton Company.

It appeared to be the first step toward the United Financial Employees (AFL) threat of a general strike in the financial district.

The pickets passed out handbills in front of the two firms.

The invitation was extended to non-union employees, who were asked to see a picket capain and "sign up."

Present Report on Braund "Cure"

By LESLIE BRODIE
Canadian Press Correspondent

SYDNEY, Australia, April 3 (Saturday) (CP) — After two months' investigation of John Braund's method of treating cancer, a committee of inquiry set up by the New South Wales Government has completed its work and is sending its report to Premier James McGirr tonight.

The Sydney Morning Herald publishes a story saying that the committee agreed unanimously that Braund has not produced evidence of a cure for cancer.

Dr. E. S. Morris, Chairman of the Committee, said nothing official has been announced. He refused to comment beyond saying that the committee's report should be tabled in the State Parliament during the week.

Braund, 78-year-old Sydney layman, received wide publicity after the Sydney Sun published a story about his cancer cure claims and suggested that they be investigated by the Government.

SOUGHT TREATMENT

Four Canadians, two Americans, one Chinese, one Burmese and several New Zealanders flew to Sydney for the Braund treatment in the hope of being cured of cancer.

The committee of inquiry was set up by Premier McGirr Jan. 29 and consisted of four leading cancer specialists, nominated by the Premier, four doctors named by Braund, and four laymen.

The laymen included two members of Parliament.

QUICKIES . . . By Ken Reynolds

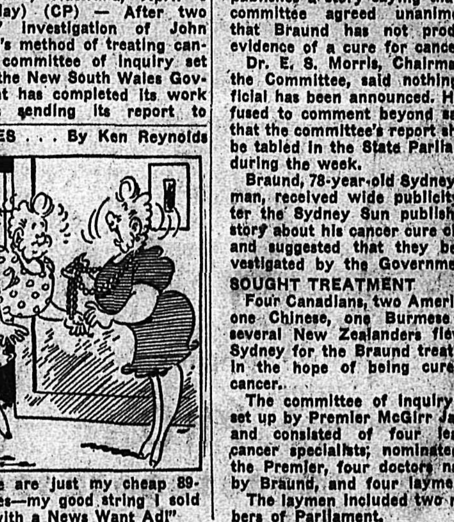

"These are just my cheap 89-cent ones—my good string I sold for $4 with a News Want Ad!"

121 OF 179 CARS IMPOUNDED IN FIRST MONTH LOCKED IN GARAGES

VICTORIA, April 2 (CP) — British Columbia's new vehicle insurance law has deprived many citizens of their cars — and not just for a few days.

Figures released today by the Motor Vehilce Branch reveal that 121 of the 179 cars impounded are still lying idle in various garages throughout the Province.

Officials said only 48 owners had met the requirements to retrieve their cars following accidents. The act was one month old Wednesday.

AVOIDS NEW TAXES . . .

Ontario Contrasts Record Financial Standing With B.C.

Wisdom of Non-Acceptance of Finance Pact Backed by Figures—Frost; Renews Call to Reconvene Conference

TORONTO, April 2 (CP)—Provincial Treasurer Frost today announced a record $25,039,000 surplus in Ontario Government accounts for the fiscal year ended March 31, two days ago.

In his fifth budget address to the Provincial Legislature, he also reported a $25,003,183 reduction in the net debt—double the biggest previous reduction in any one year. The net debt had been lowered by $27,357,470 in the five years Premier Drew's Progressive Conservative Government has been in office and "the people of Ontario do not owe one dollar for capital work carried out during this period. . ."

SEES NEW SURPLUS

The 15,000-word address, described by Government circles as an "investment and development budget," forecast a surplus of $262,979 in the new fiscal year which ends next March 31, with anticipated revenue of $177,776,900 and expenditure of $177,513,921.

The budget imposed no new taxes and said the Province would not levy any personal income tax because "we propose to offer no impediment to drastic income tax reductions by the Dominion Government; rather, we intend to cooperate and assist the Dominion authorities in bringing about much-needed tax relief."

Revenue from corporation tax, succession duties, liquor and gasoline tax was the chief factor in making the surplus so much larger than forecast. Corporation tax produced $50,000,000 compared with an estimate of $38,500,000; succession duties $17,500,000 compared with $11,750,00; liquor $34,000,000 with $26,400,000 and gasoline tax $46,800,000 compared with $44,000,000.

ASKS PARLEY

The Treasurer repeated again the Ontario request that the Dominion Government reconvene the Dominion-Provincial Conference to seek agreement on social security programs and cited figures to support his contention that Ontario acted wisely in refusing to accept a Dominion grant in return for yielding Provincial fields of taxation.

"The financial benefits accruing to this Province as a result of the non-acceptance of the Dominion's tax proposals must now be understood and fully appreciated by every member of this Assembly. In sharp contrast to our own comfortable situation due to our insistence upon retaining our constitutional taxing powers, is the plight in which one of the agreeing Provinces finds itself after one full year of functioning within the framework of the Dominion-Provincial tax agreement. The Province I have in mind is British Columbia."

The West Coast Province recently imposed a three per cent sales tax to obtain revenue of $12,000,000. Mr. Frost quoted the budget speech of Provincial Treasurer Anscomb who said the agreement with the Dominion prevented B. C. from entering other tax fields and "there is, therefore, no alternative but to consider the only source of revenue capable of yielding sufficient funds."

JEWISH CONVOY TRIES TO PIERCE ARAB GUNFIRE

By CARTER L. DAVIDSON

JERUSALEM, April 2 (AP) — A Jerusalem-bound Jewish food convoy was reported to have tried today to blast through fierce Arab gunfire in the Judeau Hills.

The convoy, trying to get goods to the beleaguered Holy City, had been stalled by the Arab guns for two days only 15 miles from Jerusalem's gates. Arabs have dug in on the Judean Hills commanding approaches to the Tel Aviv-Jerusalem road.

Sources reported 17 Jews and some 30 Arabs were killed in the convoy's first effort Wednesday to crash through to Jerusalem's hungry Jews.

Originally 75 trucks rolled toward Jerusalem. Five armored cars were lost in the first skirmish, but 10 are reported to have squeezed through.

Hagana, the Jewish Militia, held back news about the convoy. It denied formally that the 10 trucks got through but occupants of the trucks were interviewed.

A Hagana source said: "From now on, all news of the convoy will be kept secret, even from the Hebrew press."

There was only sporadic gunfire reported elsewhere in Palestine today.

LAKE SUCCESS, N. Y., April 2 (CP)—The possibility developed today that the decision of the United Nations to hold a special assembly on Palestine this month may lead to a reversal of plans to convene the regular assembly next Fall in Paris.

Among reasons advanced by U. N. personnel for such a switch is the cost of the special session opening at Flushing April 16. This has been estimated at approximately $400,000. It was said that the only way of compensating for the unforeseen outlay would be to hold the regular September session at Flushing, scene of last year's meeting.

VICTORIA, April 2 (CP)—Major changes in the three per cent tax on gross revenue of utility companies by legislation passed last year were discussed today by a special sub-committee of the Legislature.

No announcement was made following the closed meeting but it is understood proposals discussed called for a reduction of the tax from three to two per cent. To compensate for this reduction, municipalities would be permitted to place all buildings and other improvements of the companies, except pole lines, on the tax roll.

The utility companies would also undertake to pay each municipality an amount not less than they received before the three per cent legislation was enacted.

No Agriculture School Just Yet

VICTORIA, April 2 (CP)—Clear indication the Government does not intend to establish a school of agriculture in British Columbia in the near future was given in the House today by Agricultue Minister Frank Putnam.

Answering questions by C. W. Morrow (Cln--North Okanagan) the Minister said the proposal had been under constant study, but he was not satisfied with the type of institution contemplated.

TO TALK MAKING OF HOLLYWOOD MOVIES IN CANADA

OTTAWA, April 2 (CP) — The question of when Hollywood movies will be made in Canada, where, and by whom is, according to Government officials, still largely undecided and only one part of the complex pattern of negotiations now going on with the American motion picture industry.

A new phase in what officials here consider "very satisfactory" discussions will open Monday with the arrival of four representatives of the industry for a round of talks with various people.

Their arrival will the the latest development in negotiations which began after the Government decided to work the movie industry into its program for the conservation of United States dollars. Trade Minister Howe told the House the Government hopes to encourage production of at least parts of Hollywood movies in Canada.

Late Sport

TIE SENIOR B RACE

NEW WESTMINSTER, B.C., April 2 (CP)—Bobby Gostick's overtime goal tonight gave his Camrose Maroons a 9-8 victory over New Westminster Cubs in the Western Canada Senior "B" hockey finals. The Albertans, with the win, tied the best-of-seven series 1-1.

CANUCKS FINALISTS

VANCOUVER, B.C., April 2 (CP)—Bobby Ballance and Mel Neilsen, each scored three goals as Vancouver Canucks tonight defeated Seattle Ironmen 10-4 to win the Pacific Coast Hockey League Northern Division playoff finals.

PLAYOFFS ARRANGED

REGINA, April 2 (CP) — In the Western senior playoffs, should Edmonton Flyers eliminate Trail Smoke Eaters by winning the fourth game of their best-of-seven series Saturday night, the final between Winnipeg Flyers and Edmonton will open in Winnipeg April 7 and 9.

If these games in the best-of-seven series are split, the third game will be played at Saskatoon April 12 and next two in Edmonton April 14 and 17. If points are not split in Winnipeg, the clubs will go directly to Edmonton for the next two games, April 13 and 15.

Should Trail beat Edmonton Saturday and prolong their semi-final, the last game of that series will be played in Calgary April 6.

NEW YORK, April 2 (AP) — Paddy Demarco, 20-year-old lightweight from Brooklyn, proved that his previous triumph over Terry Young was no fluke tonight by whipping his New York opponent again in the feature 10-round bout at Madison Square Garden before some 18,000 fans. As in the previous bout, it was a split decision.

Bar Russians From Key Rail Building; Trains Run Blockade

Zones

Soviet soldiers and North Korean villagers are digging trenches, foxholes and gun emplacements along the 38th parallel dividing the Soviet and American occupation zones in Korea.—AP wirephoto map.

DRINKS WITH MEALS COMING IN N. SCOTIA?

Find Less Drinking In Province With Free Sale of Liquor

FREIGHT RATE HIT

HALIFAX, April 2 (CP)—There was good news for the "wets" of Nova Scotia in the Provincial Legislature today.

A bill introduced by Hon. Geoffrey Stevens, minister without portfolio who administers the Nova Scotia Liquor Commission, would provide for plebiscites on open sale of beer and wine.

Although this is as far as the bill went, it opened for Nova Scotian tipplers a vista of tavern tables and drinks with meals in hotels after 19 years of stringent regulation.

MUST HAVE OKAY

The legislation provides that the sale of beer and wine at hotel tables or taverns would not be permitted until the people of the municipality, city or town concerned had expressed themselves in favor of it by a plebiscite.

Mr. Stevens said "under investigation we find, almost without exception, that in those provinces where beer is more freely sold the per capita consumption of spirits is considerably lower than in Nova Scotia. It is desirable to have less drinking of spirits."

The bill made no mention of any change in the situation with regard to spirits. At present Nova Scotians can buy spirits or beer only at Government stores and must drink them at home.

CONDEMNS FREIGHT RATE HIKE

HALIFAX, April 2 (CP)—Premier Angus L. Macdonald today brought down a budget predicting a surplus of $1,354,930 in the Nova Scotia Legislature that also considered new laws designed to provide beer and wine by the glass or bottle in hotels and taverns.

The House also studied a submission by Premier Macdonald condemning the decision of the Board of Railway Commissioners in granting a 21 per cent freight rate boost to Canadian railways and expressing "amazement" if the increases were not blocked by the Governor-in-Council.

In his budget the Premier, who also is Provincial Treasurer, looked for a big drop from last year's surplus, which he earlier had described as "phenomenal." The 1946-47 surplus resulted largely from payments from the Dominion-Provincial agreement. The margin between revenue and expenditures from ordinary sources amounted to $13,000.

KINGSTON, Ont., April 2—First of 58 steam locomotives ordered by the Canadian Pacific Railway last year for delivery in 1948 left the shops of the Canadian Locomotive Company here today and will start road work for the C.P.R. in Western Canada at once.

B.C. LAUNCHES PROTEST FREIGHT RATE RULING

Wires Ottawa; Alberta Ready to Join Action

STUDY INVOLVED

VICTORIA, B.C., April 2 (CP)—Premier Byron Johnson moved today to officially protest implementation of the 21 per cent freight rate increase granted to the two trancontinental railway companies by the Board of Tansport Commissioners, it was announced from the Premier's office

Premier Johnson wired Premier E. C. Manning of Alberta that British Columbia was prepared to unite with Alberta to present a solid front in the attack against the Board of Transport Commissioners ruling.

Mr. Johnson's telegraphed protest to Prime Minister Mackenzie King read: "British Columbia protests strongly any increase . . . until such time as the mountain differential affecting British Columbia and Alberta is removed. Existence of mountain differential constitutes a grave injustice under ordinary circumstances. Imposition of a 21 per cent increase in freight rates would further accentuate the injustice."

ALBERTA TO JOIN PROTEST

EDMONTON, April 2 (CP) — Premier E. C. Manning of Alberta tonight said that he would issue a statement Saturday morning outlining his Government's reaction to freight-rate increases authorized this week.

Indicating that Alberta would contest the ruling in some way he said:

"We certainly are prepared to unite with other provinces to present a solid front and see that the whole freight-rate situation is properly handled."

1-3 P.C. COST LIVING BUMP

By JOHN LEBLANC
Canadian Press Staff Writer

OTTAWA, April 2 (CP)—Imminent freight-rate increases are likely to complicate the task of the parliamentary committee investigating the rising cost of living.

The committee, due to resume Tuesday after Parliament's Easter recess, undoubtedly will be faced with demands that it take this new living-cost factor into account in its inquiry.

Estimates here are that the $70,000,000-a-year in new revenue authorized for the railways by the Board of Transport Commissioners, may send the cost of living up between one and three per cent, the amount varying with different sections of the country.

REJECT PROPOSAL TO INVITE SPAIN TO U. N. MEET

GENEVA, April 2 (CP)—An Argentine proposal that Spain be invited to send an observer was rejected today by the United Nations Conference on Freedom of Information.

The Conference Chairman, Carlos Romulo of the Philippines, ruled the proposal out of order. He was supported by all 12 members of the Steering Committee.

The Soviet Union proposed that the Bill of Human Rights being drawn up at Lake Success should include provision that:

"In the interests of democrcacy every person shall be guaranteed by law freedom to express his opinion, and in particular, freedom of speech, of the press and of artistic representation.

Freedom of speech and of the press shall not be used to advocate hatred, to disseminate false or dishonest information, or incite nations to mutual enmity."

A Bulgarian proposal sought to forbid the dissemination of pictures, stories or publications in which "gangsters, criminals, degenerates and demoralized men play the chief role and which by their nature have destructive influence upon the public, especially the younger generation."

No Explanation as U.S.A. Troops Surround Building; British Trains Call Inspection Bluff; Tanks Called

By WES GALLAGHER

BERLIN, April 2 (AP)—United States troops tonight surrounded a building which Russian officials use to direct rail traffic in the Eastern zone of Germany and refused to allow any Russians to enter.

The building is in the United States sector of the city. At least one Russian general was in the building at the time.

Although United States officials declined comment, it was learned authoritatively that Russian officials in the building were told they could leave but could not return.

The United States troops moved soon after word was received that one American followed two British freight trains in entering the Soviet zone of Germany in a test of the Russian land blockade of Berlin. The trains passed the Russian control point without incident or inspection.

Russian officials were said to have demanded to know whether or not they were being evicted from the rail traffic building. The officer in command of the United States detachment merely replied he had orders not to permit Russians into the building.

Germans were allowed to enter and leave freely.

Several high Russian officials, including the General, left and few remained.

INCONVENIENCE TO SOVIETS

The United States move was expected to inconvenience considerably Russian officials in directing rail movements in the Eastern zone.

The railway building is near the Russian sector but well within the United States zone of the city. The Russians took over the building when they captured Berlin and retained it after the city was occupied by the four powers.

SEND MILITARY TRAIN OUT

The British and United States freight trains were the first to pass through Russian controls since they were imposed.

The train commanders followed the usual procedure of handing military waybills on the cargo to Russian control officials. Apparently no other documentation or inspection was asked.

If the same policy is followed in the future it will make it unnecessary for Allied forces in Berlin to be supplied by air. Air traffic would be confined to passengers.

The British authorities also sent a military passenger train from Berlin, bound for the British zone. Several members of the staff of Gen. Sir Brian Robertson and 10 soldiers armed with rifles and Tommy guns were aboard the train.

The ranking officer, Brig. W. C. D. Knapton of Gen. Robertson's personal staff, said he had orders not to allow any Russians aboard.

FLY FOOD IN

Thirty-four American planes flew food and passengers into Berlin during the day. British officers at Gatow airport in the British sector ofthe city said eight special flights brought supplies and passengers from Western Germany there today.

(Reuters News Agency reported that at Helmstedt, 90 miles from Berlin and on the border separating the Russian and British zones, British light tanks were brought up to support the British control post there.

(Also, British officials confirmed that Soviet fighter planes had dived at and circled British planes coming through the 20-mile-wide corridor along which they fly to Berlin.)

The Russians further hamstrung four-power government here by announcing that they were curtailing their participation in the Komman-Datura, the four-power governing body that rules Berlin. The Russians said they were withdrawing from seven important committees including those on communications, transportation, economics and public welfare. They asked that the work of the committees be merged with others.

The Russian official press threatened "sharper measures" in the struggle for Berlin as the 34 American planes hopped the land blockade, dumping supplies at Tempelhof airdrome.

American officials announced that some food supplies will be rationed in a few days, pending clarification of the supply situation.

BRITAIN INTENDS TO STAY

LONDON, April 2 (CP)—Britain served notice today she intends to stay in Berlin regardless of what happens to the Allied Control Commission.

"We have just as much right to remain in Berlin as in our own zone," a Foreign-Office spokesman told a press conference.

The spokesman said no representations on the present Berlin situation had been made by Britain to Moscow, nor are any under consideration at present.

However, "one might say everything is under consideration."

Asked whether Russia was technically within its rights in imposing traffic regulations in Berlin, the spokesman said:

"Any restriction which hampers the quadripartite administration in Berlin is contrary to the Potsdam Declaration."

The authority of the Western powers to remain in Berlin did not stem from the Allied Control Commission but from an agreement within the European Advisory Council during the war and from a four-power declaration of June 6.

Foreign Secretary Bevin asked British occupation authorities today for a full report on the Berlin situation.

Earlier reports on the dispute were rushed by dispatch rider to Prime Minister Attlee at his official country residence, Chequers, 50 miles from London.

SUSPEND WATER TRAFFIC

BERLIN, April 2 (Reuters)—All inland water traffic into or through the Russian zone from the British zone has been suspended, British control authorities announced tonight.

The suspension was said caused by Soviet refusal to accept as valid documents carried by canal barge skippers.

These documents have been accepted as valid since 1946.

Yesterday German barges carrying food to Berlin along the Mitelland Canal were stopped and the skippers were told they would have to get new passes from Russian authorities in Berlin. Barges on the Elbe were stopped from entering the British zone.

Pass Tax-Cut Bill Over Truman's Veto

WASHINGTON, April 2 (AP) — The House of Representatives today passed the $4,800,000,000 tax-cut bill over President Truman's veto.

That put it up to the Senate whether taxpayers are to get the cut in spite of Truman's objection that it would "undermine the soundness of our Government finances at a time when world peace depends upon the strength of the United States."

Leaders said the Senate would vote to override the veto and make the cut law before the day is done.

The Presdient told the Legislators that this was no time to cut taxes. He also said the bill they sent him was not fair—it gave too much of the cut to those with larger incomes.

On the vote, many influential Democrats lined up with the Republicans to brush aside his arguments.

The vote was 311 to 88. This was 45 more than the two-thirds needed to override a veto.

WASHINGTON, April 2 (AP) — The House of Representatives thundered approval today of the $609,000,000 foreign-aid program to check the rush of Communism across two continents. The vote was 317 to 750.

Blind Man Sees, Cripple Walks After Church Cellar Service

By NORMAN CRIBBENS
Canadian Press Staff Writer

LONDON, April 2 (CP)—Below the bomb-torn shell of a former Baptist Church in Lower Sloane Street, Chelsea, 200 to 300 sick and afflicted people gather twice weekly at "healing" service conducted with prayer and laying on of hands by Rev. Harold Nicholson, minister of a group which calls itself the Catholic Apostolic Church.

Although still awaiting repair, the building has been re-named the Church of the Good Shepherd. The church is said to embrace all denominations of the Christian faith.

Many who have undergone "spiritual healing" during the last four months claim to have been cured of chronic complaints. Alfred Clak, 34, told The Canadian Press:

"Five months ago I was resigned to a living death from poliomyelitis, unable to move or speak and given up as a hopeless case by doctors. Eight weeks after I started going to Mr. Nicholson's services I was walking about . . . and today I am working for an electrical engineering firm."

HEALED BECOMES HEALER

Except for a slight limp, Clark did not look as if he had ever been bed-ridden. Nor did Arthur Austin, 32, who said he was discharged from the army as a chronic tuberculosis case in 1946, given "only three months to live." Today he is one of Mr. Nicholson's "trained healers."

"I feel strong and well," Austin said, "and doctors have cetified that I am now entirely free from tuberculosis."

Rev. Michael Gifford, retired congregational minister, who regularly attends the services, said his grown-up son had been cured of blindness from birth.

"The first time he came here one of his eyes was opened, and a week after he could see faintly out of the other. Now his sight has been fully restored and he is leading an active, useful life."

Civic

LAST TIMES TODAY
Shows 2:00—7:00—9:03

JOHN GARFIELD
LILLI PALMER
'Body and Soul'
And introducing exciting new star
HAZEL BROOKS

A new climax in entertainment from THE ENTERPRISE STUDIOS
with ANNE REVERE
WILLIAM CONRAD • JOSEPH PEVNEY
LLOYD GOFF • CANADA LEE
Directed by ROBERT ROSSEN
Produced by BOB ROBERTS
Released thru United Artists

Starts Monday
"TEMPTATION"
"SWELL GUY"

To Discuss Cranbrook Housing Plan

CRANBROOK, B.C., April 2 — D. H. Back, Pacific regional assistance superintendent for Central Housing and Mortgage, the Dominion's representative, and the City Council will have a special meeting here Monday to discuss a proposed veterans' housing plan. The city lists 52 applicants for further information on the housing plan in which the City would provide lots equipped with public utilities, the Dominion would undertake the building, and homes would be available at a low rental to veterans, with favorable purchase terms offered.

Initial bylaw routine has started by the Council in making land available for the plan, both in the city and adjacent to the city in territory which would be included in city limits if plans go through.

Following the City Council meeting Monday a general meeting of applicants and those interested in homes under these terms will be called, providing the City and Dominion reach terms at Monday's meeting.

Boy Scout Apple Day Today

Over 300 Scouts and Cubs, equipped with trays of apples, will be out in full force on Nelson's streets today for the annual Boy Scout apple day. Scouts will also conduct sales at Salmo and South Slocan.

Baker Street sales will start at 8 a.m., closing about 4 p.m., while house to house canvass will start at 9 a.m.

With the drive under the direction of District Commissioner Don Ure, proceeds will go toward scouting in Nelson and District.

SEATTLE, April 2 (AP) — A late report that a plane passed over a Bellevue house and a "rumble" was heard soon after, sent military and civilian authorities Eastward tonight in their search for a missing twin-engined AT-11 Air Force Reserve plane with three persons aboard.

LONDON (CP)—Lord Hailey, a leading expert in colonial affairs, recently began a two-month tour of British West Africa to study the system of Native Administration.

Aged Nelson Oldtimer Buried

Funeral services for Herbert James Hayes of Nelson, 83, who died at Kootenay Lake General Hospital Tuesday after a lengthy illness, were held from the Thompson Funeral Home Friday afternoon, Rev. W. J. Silverwood officiating. He had been a resident of Nelson for 31 years.

Two hymns, "Rock of Ages," and "Abide With Me," were sung. Mrs. W. A. Manson acting as organist.

Pallbearers were W. J. Brodie, N. O. Choquette, H. Gridley, W. Hampshire, G. E. Lester and James Smith.

Interment was in Nelson Memorial Park.

New Formula for B. C. Teacher Training Approved Of at Meet

VANCOUVER, April 2 (CP) — British Columbia teachers have approved an entirely new formula for teacher training which may include establishment of a separate college of education on the University of British Columbia campus.

The plan, which also calls for setting up of official periods of internship for graduate teachers, was adopted last night at the close of a four-day convention of the British Columbia Teachers' Federation.

Federation officials expect the plan will be put into operation by Provincial Government action within three years.

Under the new plan all prospective teachers would possess a University entrance certificate before being admitted to a teacher training college where they would undergo a two year basic course.

Following their two year course, they would be entitled to apply for an interim certificate to teach in elementary schools. A further three-year course leading to a Bachelor of Education degree would give a specialist certification in elementary schools, or an interim certification in secondary schools.

H. D. Dee, Chairman of a six-man committee which studied the problem for more than three years, presented the plan to the convention.

He said "the committee recommends the creation of a model school on the campus for observation, demonstration and experimental purposes. Schools in the adjacent area would serve adequately for practice teaching."

The convention delegates voted to return their proposals for increased minimum salary scales to the Executive for further study, and possible Executive action later in the year.

The Federation will demand establishment of an administrative allowance scale for principals and may seek a wage increase as high as 25 per cent for teachers.

The supervisory allowance has until now been set by the school board of each district.

The minimum scale drawn up by the B. C. T. F. Executive and passed by its membership will set the allowance for principals of all schools, larger than four rooms, at $200 for elementary and $300 for secondary.

STOPS HEADACHE FAST
ASPIRIN
LOWEST PRICES 12 tablets . . . 18c; 24 tablets . . . 29c; 100 tablets . . . 79c
GENUINE ASPIRIN IS MARKED THIS WAY

Liquid Lime Sulpher
The most popular tree spray is now in.
Use for scale, insects, moths, scab, milldew, leaf curl, spider mite, etc.
Quarts 40c
Gallons $1.10
4 gallons $2.95
25 gallon drum $13.25
40 gallon drum $18.00
Car of spray now in. Now is the time to spray, do not leave it too late for dormant spray.
ORDER NOW
The Brackman-Ker Milling Company Limited
Nelson and Rossland

When You Feel "TIRED" All the Time

miserable, draggy—low in vitality—lower in spirits, perhaps you don't think of your kidneys as being to blame. Yet faulty kidneys may often cause backache, headache, rheumatic pains, disturbed rest or that "tired-out" feeling. That's the time to get and use Dodd's Kidney Pills. Dodd's help your kidneys to clear the trouble-making poisons and excess acids from the system, and give you a chance to feel better, work better. Get Dodd's Kidney Pills today. 141
Dodd's Kidney Pills

TRANSPORTATION—Passenger and Freight
Nelson - Trail
Rossland Freight
J. C. MUIR
Phones: Nelson 77; Rossland 171; Trail 1001
Connections for:
SALMO — KASLO — CRESTON — NAKUSP

Lads and Lassies Compete for Highland Trophies

Their plaid skirts a-whirl, pipes in lilting runs, the four youngsters pictured above took part in the first annual B. C. Interior Highland Dancing and Piping Championships held here Friday.

In the left-hand picture, Jim Milne, Jr., and Dale Reid display their plaids and pipes, while at the right two Kimberley misses, Joyce Beatty and Betty Park, do a fling.

The Weather

Synopsis: A cold air mass now covers all of B.C. and much below normal temperatures have been recorded in almost all regions.

Unsettled weather with widely scattered shower activity is expected to continue through Saturday with clearing skies in most areas on Sunday.

Temperatures are expected to continue below the early April average.

NELSON	34	47	.29
Montreal	42	45	.29
Toronto	32	41	Tr
North Bay	27	35	Tr
Port Arthur	7	30	—
Kenora	8	28	Tr
Winnipeg	-5	27	—
Brandon	-8	26	—
The Pas	-5	26	—
Regina	-5	20	—
Saskatoon	-10	22	.30
Prince Albert	-15	23	—
North Battleford	0	21	.04
Swift Current	19	36	—
Medicine Hat	29	39	—
Lethbridge	23	31	.02
Calgary	15	20	.04
Edmonton	13	16	.84
Kamloops	34	50	—
Penticton	37	46	.06
Vancouver	36	43	.17
Victoria	38	44	.19
Cranbrook	31	45	.15
Crescent Valley	32	38	.33
Kaslo	32	38	.41
Prince Rupert	27	40	—
Prince George	—	27	—
Grand Forks	31	42	1.00
Seattle	36	45	.37

FINK'S
FINE FABRICS

54" fine herringbone tweeds, black, green and fawn. Per yard $3.95
40" fine rayon and cotton slub in white, fawn and powder. Excellent for sports outfits. Per yard $1.59
54" lovely all-wool suiting in leaf green and wine. Per yard $3.95
42" crease resisting velvet in scarlet, royal, rust, mulberry, green, American beauty and black. Per yard $4.75
42" figured Bambery crepes in blue, pink and grey. Per yard $1.55
42" Evacharm crepe in yellow, white, pink and blue. Per yard $1.15
36" heavy linen suiting, pink, powder, white, tan and green. Per yard $1.59
36" heavy pasley printed twill, excellent for sport shirts. Per yard $1.00
36" checked and plaid ginghams, all colors. Per yard ..... $1.15 to $1.49

FINK'S PRINT SHOP

News of the Day

RATES: 22c line, 27c line black face type, larger type rates on request. Minimum two lines. 10% discount for prompt payment.

Board Companies pay your claims promptly. Blackwood Agency.

St. Saviour's Mother's Club Spring Sale and Tea Wednesday May 12.

Trees, plants and shrubs at the Market. Mrs. Becker's Stall.

Onion Sets and Multipliers now at COVENTRY'S FLOWER SHOP

Rotary Luncheon Monday, April 5, 12:15 p.m., Hume Hotel.

Super-duper Milk Shakes and Sundaes at WAIT'S.

Hand-tied Trout Flies for the sportsman. Jack Boyce Men's Shop.

Guaranteed fresh films and expert developing at VALENTINE'S.

Trail Rhythm Kings
9 Piece Orchestra
Playmor Saturday Night

Gyproc Wool Insulation, $70.00 per M. BURNS LUMBER & COAL COMPANY.

Vacuum Cleaners should be serviced regularly. Beatty Service. Phone 91.

No waiting for your shoe repairs MAX KASPER SHOE REPAIRING 350 BAKER

Furniture finishing of all kinds. FRENCH POLISHING. Office furniture a specialty. Phone Freeman Furniture 115.

SPODE is HERE!
In Rose Briar, Fairy Dell and Wicker Lane Patterns
COLLINSON'S JEWELERY

Young pigs, $10.00 each. Delivery extra, cash with order. R. Buerge, 803 Baker St.

Bring that valuable timepiece to COLLINSON'S for reliable repairs at moderate prices.

EVERY DAY IS BARGAIN DAY AT FAIRWAY, PHONE 1177 AND 1178.

SPENCER SUPPORTS for Style and Comfort. Mrs. T. A. Gibson, 110 Kerr Apts.

Best quality bathroom scales now on hand. 250 pound capacity, easy-to-read figures, inexpensive.
HIPPERSON'S

FIGURE SKATERS
Call for your pictures at Stevenson's Photos, 456 Ward St. Use Reliance Health entrance.

LIQUID KLEEN-FLO
Fuel oil conditioner, improves oil burner efficiency by insuring quicker starting, cleaner firing, faster heating. 32 oz. tin—$1.75.
WOOD VALLANCE HARDWARE

Have your Spring checkup now. Expert tune-up, lubrication and tire service.
CUTHBERT MOTORS LIMITED

STROLLERS—Sturdy convertible baby strollers, blue and merit blues. Reg. $39.75. To clear $32.50
STERLING HOME FURNISHERS

Good variety girls' Blouses and Skirts, plaid flannel Shirts for girls and boys.
The Children's Shop—652 Baker

WE HAVE ONLY TWO RANGETTES IN STOCK—SEE THEM NOW FOR THOSE SUMMER MONTHS AT
GREENWOOD'S

Typewriter and adding machine ribbons always in stock for all makes. D. W. McDerby, "The Typewriter and Adding Machine Man", 536 Ward Street, Nelson.

NOTICE
An executive meeting of the Nelson Senior Baseball Club will be held in the New Grand on Sunday at 2:00 p.m.

For spring clean-up—Metal-tray wheelbarrows, bamboo and wire grass rakes, spading and manure forks, hoes, rakes and shovels, etc.
HIPPERSON'S

BREATHEASY FOR ASTHMA AND HAY FEVER
BREATHEASY OF CANADA LTD VANCOUVER B.C.

For prompt, accurate watch repairs try COLLINSON'S.

Flawless workmanship and quality materials go into watch repairs by Sutherland, Jewellers, 491 Baker

OAK FLOORING
Supplied and laid. Old floors, new floors, sanded and finished. Go anywhere. A. H. Ronmark. Phone 369-L-3, Box 278, Nelson.

TURN YOUR OLD RAGS INTO MONEY FOR NEW RAGS. WE PAY 12c PER LB. FOR CLEAN, COTTON RAGS. NELSON DAILY NEWS.

DELIVERY SCHEDULE
To all parts of the City
9:30 a.m. 2:30 p.m.
THE CORNER STORE
Phone 1188

After this date I will not be responsible for any debts incurred by anyone other than myself.
Yvonne Heroux,
121 Chatham St.

SHOES FITTED BY X-RAY
LADIES' CREPE SOLE OXFORDS, $5.35; GIRLS' CREPE SOLE LOAFERS, $5.35; WHITE ELK TIE FOR LADIES IN WHITE, $5.65.
THE BOOTERY

DANCE
Eagles Hall
DANCE
Ernie Defoe's Music
DANCE
TONIGHT

A LARGE ASSORTMENT OF ASHTRAYS, DIFFERENT SHAPES IN BRONZE AND CHROME, COPPER AND WOOD. 25c AND UP. WEEKEND SPECIALS ONLY
GREENWOOD'S

1947-48 RADIO LICENCES EXPIRED MARCH 31st 1948
New licences may be obtained from S. Bentley, Supervisor, who will conduct a house to house canvass of Nelson and District, April, May and June. Phone 505-L-1. Residence 616 Fifth St.

TOO LATE TO CLASSIFY

TREES — WALNUTS, APRICOTS, peaches, cherries, pears, Viking rasps, strawberries, small fruits, shrubs, rose bushes, Bleeding Hearts, Peonies, Lily-of-the-Valley Mrs. Becker, Walnut Grove Nursery. 1418 Vancouver St., Phone 364-R-1.

FOR SALE — 6 OR 7 ACRES. 4 acres cleared and cultivated; some orchard; remainder light clearing; good soil, and water for irrigation. 3 room house, furnished, 2 outbuildings. Cheap for quick sale. $1500.00 cash. Apply Wm. Cant, Appledale, B.C.

FOR SALE — ONE 2-WHEEL CAR trailer 550x16 tires and hitch. Price $45.00. 2 beehives, 6 supers with frames and foundation. Bee escapes etc., tools, veils, gloves, smoker, etc. $25.00 for the lot. Ph. 1242-Y. F. H. Johnson, Creek St., City.

BRITISH SOVEREIGN STRAWberry plants $15.00 thousand. Newberg raspberry plants $30.00 thousand. D. Schubert, Salmon Arm, B.C.

EXPERIENCED GARDENER wants job gardening, pruning, or any odd jobs repairing etc. Apply 15 Ymir Rd. or P.O. Box 6, City.

FOR SALE — 1929 NASH CONV. truck. Best cash offer. Good condition. Must sell at once. Apply 15 Ymir Rd. or write Box 6, City.

PARTY WITH SAWMILL, TRUCK and logging equipment will take private property with timber. Enquiries to Box 763, Castlegar, B.C.

WILL EXCHANGE NURSERY stock and plants for refrigerator, vacuum cleaner, tent or canvas. Box 747 Daily News.

FOR SALE — McCLARY 6-HOLE range. Part white. Good condition. $50.00. F. H. Chanter, North Shore.

FOR SALE — GELDING. WT. 1400. Gentle, good worker. Cheap for cash. J. Gaskell, R.R. 1, Nelson.

FOR SALE — QUANTITY OF furniture. 301 Kerr Apts.

BOARD AND ROOM. 87 HIGH ST. Nelson.

WANTED TO BUY OR RENT — 3 bedroom house. Phone 821-Y.

See Main Classified Section Page 9.

LONDON (CP)—W. S. Freuer, 70, has given his 70th blood transfusion.

Colin Stout Dances Into Top Spot In Highland Fling, Allan Forbes Of Trail Best in Piping Class

Seven-year-old Colin Stout, during the B.C. Interior Highland Dancing and Piping competitions held here Friday night, won the Aggregate Trophy over a field of 18 competitors ranging up to the age limit of 21 years.

Young Colin, tutored by his father Jack Stout, piped and danced his way into the highest total point standing by placing first in the Seann Truibhas, and third in the Sword Dance under 16 years.

Young Stout won his high total point standing in the dancing competitions, higher points being awarded in the dancing than the piping.

Runner-up for the trophy was Allan Forbes of Trail, who placed first in the Strathspeus Reel piping and first in the March piping under 21 years. Forbes exhibited fine control throughout, all of his performances and was easy winner over Dale Reid and Clifford Underwood of Nelson. Forbes was actually out of his class as the Nelson pipers were performing with one year's experience against Forbes's five with the Trail Kiltie Band.

200 SPECTATORS

Sponsored by the Clan McLeary of Nelson, the championships were the first of their kind to be held in the Interior. Merchants in the city contributed liberally toward the awards and a turnout of over 200 watched the piping and dancing performance.

Andy Arnot, Chief of Clan McLeary here, stated after the competitions that he was pleased with the turnout and hoped to see the B.C. championships conducted in Nelson this Summer.

The colorful costumes of the dancers and pipers struck a note of spontaniety with the audience. The two hour program was well received. The crowd especially enjoyed the younger participants.

FOUR-WAY CONTROL

Entrants came to Nelson from Kimberley, Trail and Rossland. The enthusiasm shown by the visitors lent a real air of competitiveness. Elizabeth Park of Kimberley, who won the Seann Truibhas under 16 years, impressed the audience with the energy of her dance while Elizabeth Glover of Trail won the crowd's heart with her interpretation of the Sword Dance.

Both of the performers won honorable mention for the Aggregate Award.

Eight competitions were held in all. The winners:

Seann Truibhas under nine years: First, Colin Stout, Nelson; second, Norma MacFarlane, Nelson; third, Richard Fraser, Nelson.

Highland Fling under 12 years: First, Margaret Watson, Kimberley; second, Mary Martin, Kimberley; third, Heather Shaw, Trail.

Piping March, under 21 years: First, Allan Forbes, Trail; second, Clifford Underwood, Nelson.

Sword Dance, under 16 years: First, Elizabeth Glover, Trail; second, Elizabeth Park, Kimberley; third, Mary Cruickshank, Trail.

Highland Fling, under 9 years: First, Norma MacFarlane, Nelson; second, Dorothy Ross, Trail; third, Colin Stout, Nelson.

Piping Strathspeys Reel, under 21 years: First, Allan Forbes, Trail; second, Dale Reid, Nelson.

Sword Dance, under 12 years: First, Mary Martin, Kimberley; second, Margaret Watson, Kimberley; third, Sheila Rogers, Nelson.

Seann Truibhas, under 16 years: First, Elizabeth Park, Kimberley; second, Mary Cruickshank, Trail; third, Elizabeth Glover, Trail.

Judge of dancing was Mrs. Nan Campbell of Winnipeg and judge of piping was Pete Leslie of Nelson.

Legion's Stand to Increase Veterans' Pensions "Soundest Before Sittings"

Twenty-five per cent increase in veterans' pensions, as recommended by the Canadian Legion, was the soundest brought before the Veterans Affairs Committee sittings at Ottawa, H. W. Herridge, M.P. for Kootenay West told the Nelson Branch, Canadian Legion, Thursday night.

He and several other members of the Committee had favored the Legion's stand, he stated.

During a discussion on a proposal to urge amendments to the Veterans' Land Act, it was pointed out that Veterans' Land Act administration was paid back with interest on funds provided. The amendment suggested was to the effect that in cases where veterans with small holdings were forced to dispose of property, their reestablishment credit be reinstated. Under present regulations, veterans lose credit.

Often, it was remarked, disposal of holdings is forced by misfortunes such as sickness.

The proposed Provincial three per cent sales tax was formally protested by the Branch. An excess profits tax, which, it was felt, would not cause hardship to the working class, was suggested as an alternative.

TO ATTEND CONVENTION

S. J. Newell and William Walkley were elected to represent the Branch at the Dominion Convention in Saskatoon May 23 to 27. It is proposed to join a caravan coming through from Vancouver of all B.C. delegates.

A. Y. Arnot, P. Eichel and C. O. Rusby, all of Nelson, were initiated into the Branch.

Entertainment Committee, it was announced, is sponsoring a mixed smoker April 16.

Dentonia May Voluntarily Assign

Shareholders in Dentonia Mines Limited near Greenwood, have been informed by letter of the Company's necessity to make "voluntary assignment in bankruptcy." Cost of operations and ore irregularities had brought on the step, it was said.

"The Company had been encouraged to continue its operations and availed itself of considerable monies advanced for the purpose. It was hoped that the mine might be brought into production and in that way meet its obligations. The plans of your Directors have failed due to extraordinary conditions existing both in the industry itself as well as general conditions by which all costs have reached an impossible peak.

"Milling operations were begun on the property on a part time basis some four months ago. Hampered by lack of adequate capital, equipment and high costs, stopes could only be opened on a limited scale. These stopes unfortunately did not yield according to expectations—irregularities in some ore sections and dilution running very high.

"The Directors have been unable to find the necessary money to continue the development on the scale necessary and to supply feed for the mill."

Carpenters Form Union Here

A well attended meeting of carpenters, held Thursday night in the Canadian Legion Hall, decided unanimously to form a local branch of the United Brotherhood of Carpenters and Joiners of America (A.F.L.) in Nelson.

The Nelson carpenters were assisted at the meeting by W. J. Baker of West Summerland, Headquarters Representative, W. D. Wilson of Vancouver, Organizer American Federation of Labor and A. F. Mose of Moose Jaw, Representative of the Brotherhood of Railway and Steamship Clerks were also in attendance.

The immediate objective of the newly formed local union will be to establish a higher standard of skill in the industry, participate in collective bargaining and secure agreements with Nelson and District building contractors.

Buy or sell the "Classified" way.

G. H. JONG
CHINESE HERB SPECIALIST

Established 29 years in Canada.
817A and 520 1st St. East, CALGARY, ALTA.

Stone, Miller in Trail 'Spiel Final Sunday

TRAIL, B.C., April 2—It was a typical chips-down curling sheet tussle between the old rivals, Theo (Frenchy) D'Amour and A. M. Chesser, and when the smoke cleared Friday night Rege Stone's broom waggers were in the Primary final of Trail's Post-Season Bonspiel.

If that sounds like a hard night in the club rooms at the old Trail Curling Rink; it's easily explained. Rege Stone, who doubles in curling and a hockey executive role, was away from his skipping chore to be with Trail Smoke Eaters in Edmonton. Called to skip for the Hockey Club Vice-President, was Frenchy D'Amour, currently Canada's premier curler. And so it was that a win by D'Amour was a win for Stone.

Chesser and D'Amour skipped their semi-finalist crews in a neck and neck race that found Chesser tied 9-9 coming home. The veteran skip tried for a raise, but just missed. Dominion Champ D'Amour wiped up the game 10-9.

H. H. MILLER WINS

On another ice sheet J. D. Rae was battling Hugh Miller for the other spot in the final, but without luck. Miller came steaming through with a 9-4 performance.

The two, Rege Stone's D'Amour-skipped quartet and Miller's men, will clash in the game that decides the Primary Competition winner Sunday.

D'Amour, who was also skipping a rink in his own right, in a later draw defeated C. W. McBey 10-7.

In all, 27 games in the primary, secondary and tertiary competitions of the 'spiel were run off Friday.

Friday night Bonspiel results were:

A. Snowball 8, W. A. Rae 7.
W. E. Marshall 8, M. M. Butorac 6.
R. Bainbridge 7, J. A. Robinson 8.
E. Jandrell 9, H. Murphy 7.
A. Balfour 11, G. Pringle 1.
A. G. Robertson 8, A. Crichton 6
L. McFasch 8, H. Jordan 11.
J. Lepage 10, C. Stevenson 6.
S. Maber 7, G. Strachan 10.
J. J. Cameron 12, W. A. Forrest 10.
A. E. Calvert 15, S. Biagioni 3.
Rege Stone 10, A. M. Chesser 9.
M. Gordon 11, F. J. Plester 7.
H. H. Miller 9, J. D. Rae 4.
Donald MacDonald 8, R. J. McKinnon 7.
A. G. Cheyne 2, S. Matovich 11.
J. Wilkie 8, A. Robb 9.
W. H. Shepperd 6, R. Somerville 9.
R. E. Hill 5, A. B. Ross 9.
R. Donaldson 4, G. G. Service 9.
P. F. McIntyre 8, W. R. Robertson 9.
E. Montpellier 13, O. H. Gill 6.
R. Marshall 8, Norman Bentley 6.
W. S. Ross 12, E. Player 6.
H. Marshall 7, W. L. Wood 8.
S. Matovich 9, A. Snowball 13.
C. W. McBey 7, T. D'Amour 10.

TO WIND UP CLOSING BEAN FEED COMPETITION TODAY

The Trail followers of the stane and besom will depart from their Post-Season Bonspiel draws Saturday, and turn their attention to the annual Bean Feed Competition. Play in this, the annual windup of the regular club competition schedule, will see rinks matched first at 1 p.m. this afternoon.

Today's first draws in the straight knockout event are:

1 p.m.—T. Mathieson vs E. S. Shannon, A. Simonson vs F. Strachan, W. S. Ross vs C. W. McBey, E. L. Jones vs D. McLennan, G. S. Ortner vs F. J. Glover, J. Leckie vs A. B. Ross, P. F. McIntyre vs R. Varcoe, R. P. Dockerill vs G. W. Weir and D. Turnbull vs S. Gray.

2:15 p.m.—R. K. Dunlop vs G. Balfour, A. M. Chesser vs L. L. Fortin, H. H. Miller vs A. E. Allison, T. A. Rice vs E. Jandrell, J. D. Hartley vs William Rae, A. M. Gibson vs W. McLary, C. Strachan vs C. D. Stuart, G. G. Service vs T. H. Weldon and A. B. Clark vs R. Somerville.

Six-enders only will be played in the Bean Feed tussles, the club endeavoring to clear the deck today to permit resumption of Bonspiel play at 2 p.m. Sunday.

VICTORIA, April 2 (CP)—Schools of nursing are not producing enough nurses, Miss Evelyn Mallory reported in her Presidential address at the 36th annual meeting of the Registered Nurses' Association of British Columbia here today.

"QUICK MOM the MECCA"
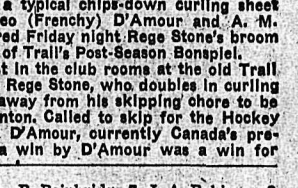
FOR CUTS AND BRUISES
Yes, quick-thinking mothers, and quick-acting Mecca Ointment, make a good combination when children suffer cuts and bruises, burns and scalds. Mecca Ointment soothes, aids in healing, and in preventing infection. Homes with children should never be without a tin of Mecca. 111
"MECCA" OINTMENT

LADIES: READ THIS!
Unwanted hair removed instantly from face, arms, legs with Flash Hair Remover. Actually destroys the entire hair above and below the skin surface. Harmless—leaves skin soft and smooth. You can't lose. Money promptly refunded if hair grows back after third application with no questions asked. Price $2.00 postpaid. (C.O.D.'s—Postage extra).
KAPEX PRODUCTS (Dept. 77)
Box 22, Station B, Montreal, Que.

Tired And Grumpy?
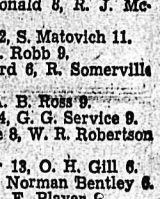
Do you spend your nights tossing and turning in bed unable to sleep? Do you get up mornings tired, irritable and without an appetite?
If you suffer from such a condition you will find Milburn's Health and Nerve Pills most helpful. They stimulate the appetite, the nervous system, aid digestion and thus help to promote refreshing sleep and, generally, improve a run-down condition.
Get the genuine Milburn's Health and Nerve Pills. Look for the trade mark the "Red Heart". On sale at all drug counters.
The T. Milburn Co., Limited, Toronto, Ont.

NOTICE
VISITING RESTRICTIONS AT
Kootenay Lake General Hospital
ARE NOW SUSPENDED
Visiting Hours — 3 to 4 P.M. — 7 to 8 P.M.
MARY N. MURRAY, Superintendent

QUEEN'S BAY

QUEEN'S BAY, B.C.—Miss Sybil Rogers of Norwich, England, has arrived for a prolonged visit with her brother-in-law and sister, Hon. Kenneth and Mrs. Aylmer. The sisters had not met for 28 years.

Miss Janet Hughes and Alan Harkness of Trail spent the Easter holidays with Mrs. F. M. Hughes.

Mrs. Kenneth Attree was in hospital for a few days and is now staying with Mr. and Mrs. Cuthbert of the North Shore.

Miss Peggy Porteous spent the Easter holidays with her brother-in-law and sister, Mr. and Mrs. John Colgur of Fernie.

Mrs. A. J. Cornish of Nelson is visiting Mr. and Mrs. Albert Merz for a few days.

The Sargasso Sea, grave of many sailing ships that became bogged in its thick stretches of seaweed, was first discovered by Christopher Columbus.

Trinity United Church

Josephine and Silica
REV GORDON G. McL. BOOTHROYD, B.A., B.D., Minister
Mrs. C. W. Tyler, Choir Leader and Organist

9:45 a.m.—SUNDAY SCHOOL
11:00 a.m.—NAAMAN THE SYRIAN
Music by the Junior Choir
7:30 p.m.—"AFTERWARDS"
Duet by Mrs. C. W. Pulham and Mrs. H. Hinitt
Tuesday, 8:00 p.m.—Friendly Club, Senior, at the home of Mrs. M. J. Stallwood, 109 Morgan St.
Thursday, 6:00 p.m.—A.O.T.S., Trinity Hall.
Friday, 8:00 p.m.—Friendly Club, Junior, at the home of D. F. Sutcliffe, 309 Sixth St.
Next Sunday, 11:00 a.m.—Sacrament of the Lord's Supper.

St. Saviour's Pro-Cathedral

NELSON, B.C.
Rector
THE VERY REV. F. P. CLARK, M.A.
Dean of Kootenay
Sub-Dean
THE VEN. F. H. GRAHAM, B.A.

EASTER I — LOW SUNDAY

8:00 a.m.—Holy Communion
9:45 a.m.—Sunday Schools
9:15 a.m.—Willow Point
11:00 a.m.—Holy Communion and Sermon
12:30 p.m.—Holy Baptism
7:30 p.m.—Evening Prayer and Sermon
The Dean will preach at 11 a.m. and 7:30 p.m.
9:00 p.m.—Churchmen's Club
Speaker: Mr. J. Fraser
Wednesday: 10:30 a.m., Holy Communion.

St. Paul's United Church

Minister: Rev. A. L. Anderson, B.A., B.D., S.T.M.
Director of Music: Mrs. T. J. S. Ferguson, B.A., A.T.C.M.

9:45 a.m.—SUNDAY SCHOOL
11:00 a.m.—COMMUNION SERVICE
and Reception of New Members.
7:30 p.m.—"HOW TO KNOW GOD"

First Baptist Church

Stanley Street
REV. HUGH M. CAMPBELL, Minister

10:00 a.m.—Sunday School.
11:00 a.m.—Morning Worship.
The Lord's Supper will be observed at the end of the regular Service.
THIS DO IN REMEMBRANCE OF ME.

Evangelical Mission Covenant

SUNDAY:
11:00—Morning Worship
10:00—Sunday School and Bible Class.
7:30—Evangelistic service
WEDNESDAY:
7:30—Bible Study and Prayer.
FRIDAY:
7:30—Boy's and Girl's Hi-League.

Bethel Tabernacle

REV. I. M. PRESLEY, Pastor

SUNDAY:
9:45 a.m.—Sunday School
11:00 a.m.—Devotional Service
7:30 p.m.—Evangelistic Service
TUESDAY:
8:00 p.m.—Bible Study
FRIDAY:
8:00 p.m.—Christ's Ambassadors

Church of the Redeemer

(Anglican)
FAIRVIEW
REV. W. J. SILVERWOOD, A.K.C., B.Sc., Vicar

9:45—Sunday School
11:00—Morning Prayer
7:30—Evening Prayer

First Church of Christ Scientist

A Branch of The Mother Church
The First Church of Christ Scientist in Boston, Mass.

Sunday School—9:45 a.m.
Sunday Service—11:00 a.m.

SUBJECT:
"UNREALITY"

Wednesday Testimonial Meeting 8 p.m.

Reading Room open daily 3-5
Except Wednesday

All Cordially Welcome

Salvation Army

513 Victoria Street
Adjutant and Mrs Frank Pierce

SUNDAY:
11:00 a.m.—Holiness Meeting.
2:30 p.m.—Sunday School.
7:30 p.m.—Salvation Meeting.
MONDAY:
8:00 p.m.—A special Service conducted by Major C. Warrander of Vancouver.

YOU ARE INVITED

First Presbyterian Church

Corner Victoria and Kootenay
Guest Preacher:
REV. ALLAN L. FARRIS, M.A.
11:00 a.m.—Morning Worship
11:00 a.m.—Sunday School

No Evening Service

St. John's Lutheran

Stanley and Silica Sts.
REV. J. HENNIG, Pastor

8:30 a.m.—Lutheran Hour, CJAT, Trail
10:00 a.m.—Sunday School
11:00 a.m.—Divine Service
7:30 p.m.—Divine Service, Castlegar.

LONDON (CP)—Kents' "Happy is England" sonnet and a volume of his poetry was auctioned for £500 ($2000).

Housewives Hoarding Causing Butter Shortage

By GEORGE KITCHEN
Canadian Press Staff Writer

OTTAWA, April 2 (CP) —Canada is suffering from too many pounds of butter tucked away in the icebox. That is the way a Prices Board official sizes up the butter situation.

Odd though it may sound, he said, it is one of the basic reasons for the country's current butter shortage, it means, literally, that too many housewives, anticipating a decline in supplies, have been putting too many pounds away against the butterless days.

True, there was going to be a shortage anyway. It was bound to come, the way Canadians have been gobbling up butter since the ration was removed last June. Added to this is the fact this normally is a period of low butter production. But the hoarding by housewives, instead of helping the situation, has only made it worse.

ANOTHER 3 WEEKS

At the moment, it looks as though the butter famine may last another three weeks, after that, supplies should increase.

Government experts who are close to the supply picture put it this way:

The country has what might be called a "butter pipeline" which is the channel by which butter goes from the cow to the consumer. In this channel, the product goes from the farm to the butter factory from processing to storage, from there by rail to the wholesale storage and thence to the corner grocery.

14,000,000 POUNDS ON MOVE

To ensure normal and adequate distribution across the country, there must be 14,000,000 to 16,000,000 pounds of butter moving constantly. If, say, 1,000,000 housewives each put away a pound or two of butter the flow decreases and shortages result. Right now, says the experts, only about 10,000,000 pounds are running through the pipeline.

The shortage hits particularly hard at the larger cities, where distribution problems are multiplied.

Urges Women To Join a Political Party

TORONTO, April 2 (CP)—At the first "Women in Government" dinner held here, more than 700 women were told last night that membership in a political party—and not a non-partisan organization — would result in a "better Canada."

Winnifred C. Stanley, lawyer, former Congresswoman and now counsel for the New York State Employees' Retirement System, said that no matter how motivated was a non-political group, it didn't "carry the weight or have as much influence" as a political organization.

Miss Stanley was the main speaker at a dinner attended by representatives of 40 national and Toronto women's organizations, meeting to further political interest among women.

"Women have a cold, logical and legal right to take part in a Democracy," said Miss Stanley. "There should be more women policy-makers."

The only way women could become policy-makers was through belonging to a political group, even if it meant publicity and lack of personal privacy.

Miss Stanley said women should also be allowed to sit on juries in equal numbers to men, if "they are people of greatness of mind."

An outline of the main characteristics of Canada's three major political parties was given by National Health Minister Martin, J. M. MacDonnell, President of the Dominion-Progressive-Conservative Association, and M. J. Coldwell, national leader of the C. C. F.

All three political leaders urged women to take a greater part in the development of Canada through active participation in the party of their choice.

Cabaret Dance Nakusp Treat

NAKUSP, B.C., April 2—One of the most picturesque dances ever held in Nakusp was sponsored by the Woman's Auxiliary to the Legion, being featured as a cabaret dance.

Bouquets of roses, tulips and calla lilies was canopied with various pastel shaded streamers.

Encircling the orchestra section were cedar boughs and springtime flowers forming a miniature garden.

Streamers extending from the corner's to the centre of the hall supported a gigantic nest containing multi-colored ballons. The tables encircling the dance floor were decorated with various Easter novelties. The Misses Ruby Harper, Beth Rushton and Yvonne Bedard, costumed as cigarette girls sold punch, cigarettes and corsages.

The highlight of the evening was the program under Mrs. J. R. Argyle and Mrs. Hugh Bolstad. It included two Japanese dances by Miss Vicy Obayashi; V. Smith, Warren Larsen, H. Bolstad and Bert Gardner as a quarette rendered "Now Is the Hour", two Negro spirituals, and "Good Night"; a tap dance "The Sailors Hornpipe", by Yvonne Bedard; a girls chorus by Marjorie Lee, Lorraine Armstrong, Helen Juras, Isabelle Embree, Peggy Annes, Agnes Urban, Ethel Mikulasik. Annie Mikulasik sang "The Naughty Waltz", and "Playmates." Miss Ruby Harper gave a piano rendition of "Bumble Boogey".

1948 FOLLIES

Dressing in ballet costumes the 1948 Follies Sisters consisting of Fred Johnson, Ed Desrochers, Glen Armstrong, Arden Gran, Fred Ferrier, Bill Barrow, George Bedard and Fred Desrochers danced to the centre of the hall and with their back to the audience displayed in large letters sewn to their tights the words "The End."

Mrs. H. Murphy, pianist, accompanied the various artists. Operating the spotlight was Alf Dunn.

A buffet supper under the supervision of Mrs. Masson was served. A mystery feature under the direction of Fred Mamchur was conducted following the supper. Dance music was provided by a local orchestra with F. Rushton acting as Master of Ceremonies.

"COLDER PERFUMES" SUITABLE FOR CANADIAN WOMEN, EXPERT TELLS

By JOHN P. McKNIGHT

ROME, April 2 (AP)—In one respect at least, the Left has all the best of it in Italy's electoral campaign.

The Communist-dominated "Popular Front" skillfully has captured and made its own almost all the "good words" whose emotional overtones warm men's hearts and presumably influence their voting.

Take, for instance, the name itself of the Front. Newspaper writers use "Popular Front" for brevity. Actually, the full name is "Popular Democratic Front for Liberty, Peace and Work."

In its posters, newspapers, election speeches—and doubtless in the minds of many voters—"democracy" has come to be the synonymous with the system of Government in vogue in the U.S.S.R. and its satellites.

The Western political methods is "capitalist reaction"—at best, "so-called democracy."

In like fashion, incessant beating upon the public ear must have persuaded many that West means "war" and East "peace."

So well established was the Left's possession of the peace theme that Roman Catholic Premier Alcide de Gasperi and other anti-Communist leaders had to walk softly around the recent Communist-sponsored "peace rally" of 30,000 women in Rome.

It takes a good deal of ignoring, of course, to ignore the well-known facts of life under a Communist regime; but the Communists' propaganda tells the voters firmly that only a "people's government" such as they promise can guarantee "personal liberties."

The Left's skill extends even to the invention of "loaded" words for propaganda purposes.

Thus, out of the blight of ex-Monsignor Eduardo Prettner Cippico, Vatican prelate unfrocked and jailed for financial speculation, it made the word "cippicare," meaning "to steal," and used it widely in campaign posters.

Similarly, its propagandists steer clear of, or soft-pedal, word liabilities.

To many, they know, "Communism" is a "bad" word, fraught with unpleasant connotations; so nowhere in their publicity, nor in the names of the score or so of supplementary organizations which back up the Front, does the word "Communism" appear.

To the Left's brilliant virtuosity in the managing of the emotional content of words, only the Vatican and its lay arm, Catholic Action, have provided effective counter.

A steady campaign rising to crescendo has endeavored to convince voters that their choice lies between "atheistic Communism" and "Christian civilization," while the Church's retort to the Left's intimidation of voters was, "in the voting both, God sees you; Stalin does not."

ORDER STRATOCRUISERS

WASHINGTON, April 2 (AP) —The United States Air Force disclosed today it has ordered 27 additional Boeing stratocruisers. This brings to 40 the total number of this giant cargo plane it has on hand or on order.

The contract for the additional C-97s boosts to $240,000,000 the backlog of military and civilian orders at Boeing plants, the company said in Seattle.

The Bay

A New Season . . . and New Values at the "Bay"

SPRING DRESSES

Put your money on the dress with simple lines, and you'll have a dress you'll feel right in no matter where you go. You'll like our softly tailored casuals for their flattering colors and expensive looking details. In crepes, jerseys and silks. Sizes for misses, juniors and women. Each **15.95**

Shortee Coats

Our little brief coat goes with everything you own from tailored slacks to ruffly evening gowns. You can get it in a pastel, a neutral tone or snow white. You can have your's with a flared back or cut along classic lines. Sizes 12 to 18. Each **29.50**

Spring Suits

Flatter your wardrobe with a new suit cut on fresh new Spring lines. Whether you prefer a bolero jacket with full flowing skirt, or something more conservative you'll find the suit for you in our selection. Sizes 12 to 20. Each **29.50**

Spring Footwear

KITTY KELLEY "BABY DOLL"
New arrivals, red Baby Doll, dainty anklet strap pump. Red kip leather, leather soles, 1½ inch wedge heel. Sizes 4½ to 8, B width only. Pair **6.95**

Spring Hats

You'll find it a treat to shop in our hat section and look at all the wonderful new Spring creations including the "Barbara Ann" hat. In felts and straws. Each **3.95**

Dress Right To Do Your Gardening

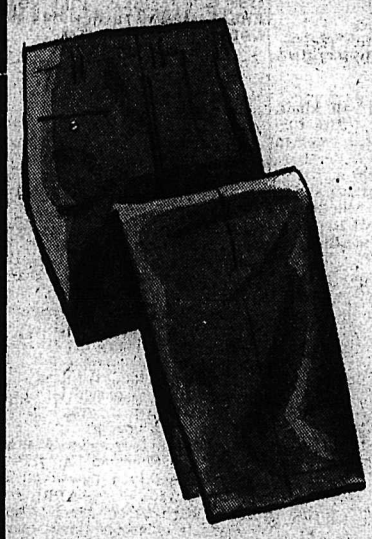

Men's Khaki Pants

Double stitching with reinforced pockets and belt loops, five pockets, belt loops and buttons for braces. Wear well, wash well. Full range of sizes. Pair **4.50**

Checked Shirts

Ideal for knocking around the home. A soft medium weight cotton, brown or black checked shirt with two pockets and roomy cut. All sizes. Each **2.89**

Cottonade Pants

Another really serviceable pant for work, gardening or doing those odd jobs. Made from a medium weight cotton, 5 pockets, belt loops, strongly sewn. All sizes. Pair **3.75**

Grey Jersey Gloves

The gardener's glove. Made from grey jersey cotton with comfortable cuff and roomy fit. Pair ..... **.35**

Leather Palm Gloves

Leather palm with canvas back, made for service and wear. Pair ..... **.49**

Pianos by Willis

Willis pianos reflect the care and workmanship that has gone into their manufacturing. The sounding board, the strings, the hammers, the action and the case, all are made of the very best materials and constructed with consummate care. Every Willis piano is tuned to a fine degree of tonal exactness, and finally inspected to make absolutely sure that nothing has been overlooked to make each Willis piano as perfect as possible, instruments of rare distinction.

Willis model "Spencerwood" in walnut or mahogany with bench. Price **$695**

Willis "Trianon" Queen Anne model in walnut or mahogany. Price, as shown **$735**

Dinette Sets

Five piece suites in walnut finish. Highly finished drop-leaf table in Duncan Phyfe style with brass feet and four Penfield chairs in rose, green or blue seas. Complete

$95

Remington Portable Typewriters

The handy to carry portable typewriter. Adjustable touch tuning, two color ribbon adjustment. Takes paper 9½ inches wide, variable line spacer, simplified margin spacer. Each **79.95**

Hudson's Bay Company.

INCORPORATED 2ND MAY 1670.

Italian Violence Takes Victim

Sicilian Labor Leader Killed, Two Others Wounded by Machine Gun Fire

By FRANK BRUTTO

ROME, April 2 (AP) — A Sicilian labor leader was machine-gunned to death today and two persons wounded as violence broke out again in the midst of Italy's election campaign.

Dispatches from Palermo, Sicily, said Calogero Cangialosi, 36, Secretary of the Labor Federation at Camportale in Eastern Sicily, was shot and killed at midnight.

Two of his companions also were caught in the burst of machine-gun fire. The unknown assailants escaped.

A country-wide strike has been ordered for next Thursday in protest against the disappearance of another Sicilian labor leader, and observers feared the shooting might bring further Communist reaction.

Politicians swung into Southern Italy today, where votes are expected to weigh heavily in the April 18 elections.

The South of Italy is regarded as mainly Rightist, the North as heavily Leftist.

Communist Chief Palmiro Togliatti spoke in Matera, near the arch of Italy's boot. He promised that the Communist Party would bring "a new civilization to the Southland."

To the Northeast, at the seaport city of Barri, Giussepe Togni, the Christian Democrat Minister of Economic Coordination, attacked extremist "chatter" and told listeners to look at reconstruction figures of the De Gasperi Government.

Premier Alcide de Gasperi's Christian Democrat Party was "the only great dike against Communist barbarity."

The Premier himself continued a strenuous speaking program which has had his aides worried for his health.

Ont. Refusal of Dominion Tax Wise Says Frost

TORONTO, April 2 (CP)— The Ontario Government acted with "foresight and wisdom" in refusing the Dominion offer of a fixed grant for Provincial taxation fields Provincial Treasurer Frost said in his budget address to the Legislature today.

He declared that Provincial tax fields for which the Federal Government would have paid $74,438,000 were worth $87,863,000 in the fiscal year ended March 31.

"By accepting the Dominion offer, not only would we have been accepting much less than we should have received on any formula, but we would have been selling our financial freedom and the means with which to do the great things this Province is to be called upon to do this year and in the future."

Mr. Frost coupled his review of Dominion-Provincial relations with a reiterated request that the Federal Government reconvene the Dominion Provincial Conference.

The Treasurer said that actual revenue from Ontario taxation fields sought by the Dominion was $72,063,000. But, Ontario, if it had wished, could have imposed a personal income tax, five per cent of the Dominion income tax, from which it would have been deductible. This would have brought additional revenue of $15,800,000. The total of $87,863,000 was more than $13,000,000 in excess of what the Dominion had offered.

SURPLUS HIGH

Mr. Frost went on to say that Dominion Government surplus this year may exceed $800,000,000.

"Obviously, the course taken by Ontario has helped rather than hindered the Dominion, which has been relieved of the necessity of raising approximately $74,000,000 to hand over to Ontario by way of subvention.

"There is every reason why the Dominion should now reconvene the Dominion - Provincial Conference when plans might be laid for it to implement its pledges relative to old age pensions for every one over 70 years of age without a means test, and for other social security measures which have been advanced by both the Dominion and the provinces.

"The delay in reconvening the conference can not be justified. Today the Government of Ontario reiterates its oft-repeated request, that the Dominion Government reconvene the conference."

Brother-in-Law Of McDonald Owns Robbery Car

HAMILTON, Ont., April 2 (CP)— Inspector of Detectives J. W. Thompson said today an automobile seized yesterday in connection with an $11,088 payroll robbery is owned by a brother-in-law of Donald (Mickey) McDonald, one of three long-term criminals who escaped last Aug. 18 from Kingston Penitentiary.

The identity of the brother-in-law was not learned immediately.

McDonald, a notorious Toronto criminal, escaped with Ulysse Lauzon of Windsor, Ont., and Nicholas Minille of Ottawa. They still are at large.

Hamilton police seized the car a short time after the robbery yesterday.

Alfred Guegliano, 22, charged with armed robbery, was remanded today to April 9.

In early times the test for lunacy was for a patient to count to 20, tell his age, and name his mother and father, although in some cases of lunacy the patient has an extraordinary memory and great powers of calculation.

More Work To Be Undertaken by Parliamentary Groups--Herridge

Less time spent on minor questions and more work to be done by committees was foreseen as ways to step up parliamentary efficiency by H. W. Herridge, M.P. for Kootenay West, when he addressed the Nelson Kiwanis Club Thursday night.

Mr. Herridge spoke in connection with parliamentary procedure. He reviewed the workings of various phases of a Parliament session and called for wider appreciation of parliamentary procedure.

"Representatives to Parliament are elected to support first the people, political philosophies and give hearing to district problems," Mr. Herridge declared.

He stated that problems of the district were non-political as they represented the material wishes of a constituency. Questions brought to the attention of the House were presented in speech form and thus became known to the public and reaction followed.

Parliament, Mr. Herridge pointed out, opened with a throne speech which was an expression of Government policy, and the sounding board of the country. Throne speeches were not usually debated but occasionally members took the opportunity to express the opinion of the constituency he represented.

Following the throne speech the order of the House swung to legislation which was presented in the form of bills. Bills were heard in resolution form and came in for three readings before being submitted for passage. Mr. Herridge stated that first hearing was chiefly for explanation of the text of a proposal and that debate was restricted to the second and third hearing.

FOUR TYPES OF BILLS

During the second hearing a bill was debated for principal while in the third it is debated section for section.

Four types of bills were usually heard from the floor, government, public, private and divorce bills. Mr. Herridge told his listeners that divorce bills, prevalent from Quebec constituencies where divorces were granted only through Parliament wasted considerable time. He expressed the view that in the future methods would be devised to step up the procedure.

Private days, reserved for hearing from private members were often the highlight of a session, Mr. Herridge stated. It was during the private days that matters of public interest were heard in the House.

A privilege of any member was to ask for production of papers, written material on government projects. Mr. Herridge stated that material was very seldom held back and that the practise provided a democratic check on the Government.

Speaking of the values of committees, the speaker stressed, that commitees were placed in a position where they could call for witnesses in drafting up resolutions. Committees broke down into standing, joint and special committees. It was the opinion of the speaker that committees played an important part in the Government and would grow with time.

PROTEST ROUSED

Mr. Herridge, in mention of the excise taxes imposed in November, declared that it was the first time in Canadian history that a tax had been imposed without the consent of Parliament. Acknowledging that publicity of the move would have caused difficulties, Mr. Herridge stated that Government by order-in-council was strongly protested by all parties. He advocated that the power of the body be lessened from its wartime concessions.

NEW MEMBERS

Four new members were inducted into the club. They were:

J. G. Linton, City Engineer since last Fall. Mr. Linton graduated with degrees of civil and electrical engineering from the University of Manitoba in the late 20's and had followed his profession since that time. He is married and has two children.

Louis Hanic, established in the furniture business here. He came to Nelson from Edmonton, and has three grown children.

Kerby Grenfell, a resident of Nelson for 25 years. He is engaged in the millinery business and is a fisherman by advocation.

George Campion, employed with a drug firm in Nelson. He graduated with a pharmacist's degree from U.B.C. and is a son of the late W. R. Campion of Nelson.

DEATHS

By The Canadian Press

MOSCOW— Maj. Gen. Mikhail Romanovich Galaktionov, Russian military observer and journalist.

ELGIN, Ill.—Alexander L. Metzel 83, who felt his boyhood pranks inspired some of "Peck's Bad Boy" stories.

CAMPBELLTON, N. B.— A. W. Brebner, 70, prominent lumberman.

NEW YORK—S. Edgar Farquhar, 61, editor of the Grolier Encyclopedia since 1942.

BRAMPTON, Ont. — Robert F. Herbert, 80, recognized as an expert in rose culture.

FIRST BREAK IN DEEP-SEA STRIKE SEEN

Agreement Signed With Three Unions On East Coast

SHIPS TO SAIL

SAINT JOHN, N.B., April 2 (CP) —Two of five ships affected here by the month-long strike of merchant ship officers were cleared to sail tonight following announcement that the shippers' owners had signed an agreement with the three striking unions.

The agreement, announced jointly by the Federal Commerce and Navigation Company of Toronto and the unions, also affects one ship at Halifax.

HALIFAX, April 2 (CP)—The first break in the month-old strike of Canadian merchant ship officers came today when the Federal Commerce and Navigation Company signed an agreement with the three striking unions.

The announcement, affecting one ship at Halifax and two at Saint John, N. B., was made jointly by the unions and the Company.

Under the settlement the three unions—representing deck, engineer and radio officers—and the Company agreed to accept a conciliator report of Mr. Justice D. A. McNiven of the Saskatchewan Supreme Court with points in dispute to be settled by a three-man Board of Arbitration in the near future.

The unions agreed to expedite the sailing of the Company's three ships, the Federal Ranger in Halifax, and the Federal Pioneer and the Federal Ambassador in Saint John.

Twelve other ships still are strikebound in Halifax, and three in Saint John. Some 18 vessels are tied up at Vancouver.

It had been intimated several days ago that some companies might settle independently with the unions despite a constinued strong stand by some of the larger owners.

Wholesale Prices Down in February

OTTAWA, April 2 (CP)—For the first time in more than a year, wholesale prices moved downward during February, it was shown today in the Canadian Statistical Review, a monthly publication of the Bureau of Statistics.

Also highlighting business trends during the month, the report noted a further decline in Government bond prices, a new international wheat agreement and a slight decline in industrial activity.

The sharp break in United States commodity prices early in February was checked after a fall of about 10 per cent. A small but uncertain recovery followed until a further drop early in March brought prices of 28 commodities to the lowest point in seven months.

This was reflected slightly in Canadian markets and the index of industrial materials fell slightly more than two points in the four weeks ended Feb. 27. In the same period the index for Canadian farm product prices dropped from 133.9 to 132.3.

The decline in prices of Canadian Government bonds brought the yield on the longest dated issues to slightly less than three per cent — the rate at which Canadian Government bonds were issued during the war years. These declines followed a similar drop in Government bond prices in the U. S. and the United Kingdom during the latter part of 1947.

India Getting Tough With Reds

By STEVEN DAVID

NEW DELHI, April 2 (AP)— India is getting tough with Communists—and may get tougher.

During the last week the Party has been banned in West Bengal Province in which Calcutta is located, and more than 150 arrests have been made.

In and around the Capital city of New Delhi the offices of the Communist Party and certain unions have been raided and 19 arrested. There have been reports the Party will be banned in New Delhi within a few days.

These actions were taken on the initiative of local Governments, but there is strong evidence the Central Governments concurred.

The West Bengal Provincial Home Ministry said the Provincial Government would lift the ban and release those arrested as soon as it was satisfied that the Party was prepared to carry on activities as a constitutional Party.

The crack-down in Calcutta coincides with signs of increasing labor unrest there. Government employees in Calcutta plan a hunger strike Friday against a retrenchment program. Prime Minister Jawaharlal Nehru said political agitators, whom he did not name, were behind the strike.

Travellers from the North say Russian agitators in the guise of traders have been filtering across the Soviet border into both India and Pakistan.

MAY 31 SET FOR YALE BYELECTION

No Date Set for Vancouver Centre Or Ont. Riding

THREE CANDIDATES

OTTAWA, April 2 (CP) — The date of the Federal byelection in Yale, B. C., has been set at May 31, it was learned today from Prime Minister King's office. The election has been called to fill the vacancy created last year by the resignation of Hon. Grote Stirling, Progressive candidate, because of poor health.

Commons vacancies also exist in Vancouver Centre and the Riding of Ontario, but no dates have been announced for these contests.

Vancouver Centre was vacated by the resignation of Veterans Minister Mackenzie to enter the Senate, while the Ontario seat was left empty through the death last Fall of W. E. N. Sinclair, Liberal.

VANCOUVER, B. C., April 2— (CP) — Three candidates have been nominated for the Federal byelection in Yale, B. C., which was set today for May 31.

E. J. Chambers, President of the Associated Growers of British Columbia, is the Liberal candidate, and will be opposed by W. A. C. Bennett, Progressive-Conservative, and O. L. Jones, C.C.F.

Hon. Grote Stirling, Progressive-Conservative, who resigned the seat because of ill-health, represented the constituency in Parliament for 24 years. Mr. Bennett now represents South Okanagan in the British Columbia Legislature. He is a Progressive Conservative-Coalition Member.

In Vancouver Centre, where the election date is yet to be announced, there also are three candidates. R. O. Campney, former private secretary to Prime Minister Mackenzie King, will represent the Liberals; Lyle Jestley, 38-year-old barrister, Progressive Conservative, and Rodney Young, a war veteran and law student, the C.C.F.

The seat was vacated when Hon. Ian Mackenzie was appointed to the Senate last December.

DOLLAR HIGHER

NEW YORK, April 1 (CP)—The Canadian dollar was up 1-16 of a cent in closing foreign exchange dealings at a discount of 10 3-16 per cent. The pound sterling was unchanged at $4.03¼.

Nelson High School Students Have Busy Day Exploring Sullivan Mine

a descent in the "skip" and a 1½ mile ride out to the 3900 level in a small train. Lunch was eaten in the dining room at this level.

After lunch the explorers saw some of the shops and a model of the mine. This model is built to scale and is in great detail. The evacuated portions of the mine are shown in solid while the rock is shown as the spaces between. Each student received a sample of ore as a souvenir and then everyone was loaded into trucks again and taken to the concentrator. There they were again provided with guides, and the process of concentration was explained to them. The students saw the ore broken and ground to sub-pepper size, and the lead and zinc compounds separated by selective flotation on a grand scale. Everyone got wonderfully dirty. After a clean-up they had a delicious dinner at the Chapman Camp Dining Room, and then moved on to the High School.

At the High School the Kimberley students entertained the weary travellers with a basketball game, a dance, cokes and hot dogs. At 11:30 the buses arrived to take the group of 52 back to their railway car at Cranbrook. This night everyone slept soundly. Early in the morning the car was hitched to the train again, and started its homeward journey.

The students expressed their thanks to J. C. Loomer, who planned the trip; the guides, the P.T.A. members who supplied the refreshments; and the directors who accompanied them.

March 31st, noon, 52 tired people arrived home from Kimberley. They were the High School students who had been shown through the Sullivan Mine and the concentrator at Chapman Camp.

The students left Nelson 8:30 Monday evening in a Colonist car and arrived in Cranbrook about 2 a.m. There the car was unhitched. Despite the sleepless night spent by most students, everyone was looking forward to the day at the mine. After breakfast, they were driven in a bus to Kimberley, and from there to the 3900 foot level of the mine. In the offices at this level, the inexperienced miners were provided with hats, batteries on heavy leather belts, and small lamps on the ends of wires that looked, at first, like tails. However, it was soon discovered that these lamps fitted into the hats.

Now the students were ready for exploration. They saw the new oblique shaft that goes 2400 feet into the earth, and the main control and signals room. Then they were all loaded into trucks and taken to the 4600 foot level. (It was here that an outcropping of the main vein was first discovered.)

On the way up, the "miners" had a magnificent view of the Rockies, mountains which make Nelson's seem like little hills.

The students went into the mine in groups of eight, each directed by a guide. They walked through tunnels, climbed down steps, asked questions, and learned something about mining and miners. The underground trip was climaxed by

Fewer Canadian Workers Seeking Jobs Through N. E. S. Than Month Ago

OTTAWA, April 2 (CP)—Fewer men and women are out of work and seeking jobs through the National Employment service than a month ago, the Labor Department's manpower review showed.

It added that a further decline in the number of workers seeking jobs can be expected in the next few weeks as construction and agriculture become active.

On March 18, the Employment Service offices had 199,000 men and women listed and records of 34,000 unfilled jobs. The Winter's peak unemployment was on February 26 when 201,000 people were looking for work.

The resumption of normal production during March in Ontario industries after the shut-downs in February because of gas and power shortages was the largest factor in reducing the number out of work.

Unemployment increased slightly in both Quebec and the Maritimes, however, as logging operations came to an end. In the Prairies and on the Pacific Coast unemployment was at about the same level as previously.

The survey gave this detailed picture of Western Canada's manpower position:

PRAIRIES

Farm employment will pick up rapidly in the next few weeks on the Prairies where, on the date used in the survey, there were 32,000 unemployed and 5000 unfilled jobs. In general an ample labor supply is forecast for Spring operations although the survey said there might be local shortages.

Pulp and paper mills in the Prairie Provinces are operating at capacity, the survey continued, although labor demand and turnover in the mines is low. The survey saw no prospect of increased activity in the Winnipeg packing houses for some time and noted temporary lay-offs in both Calgary and Edmonton packing plants.

PACIFIC

There were 31,000 without work in the Pacific region and 3000 unfilled jobs. The survey noted a decline in the number of new applications for employment although the total remained the same as in the preceding month. There was a slight rise in vacancies. The employment situation would have continued to improve it the cedar shingle industry had not had to lay off men as the result of a decline in orders, the survey said. Employment in logging was low through bad weather conditions but other sawmill activity was brisk and the usual Spring demand from agriculture and construction was anticipated. Lack of contracts is likely to reduce activity in the shipyards.

Unemployment and vacanies (in brackets) by cities: Edmonton 3642, (513); Regina 2184, (321); Saskatoon 2297, (290); Winnipeg 10,451, (1293); Fort William 894 (61); New Westminster 3371 (229); Vancouver 16,731 (1200); Victoria 2182, (419).

BEGIN DRILLING FOR NELSON PARKING METERS

Drilling in preparation for the parking meters which are to be installed at Nelson was started Friday, with 13 holes being drilled in the sidewalks on Baker Street between Stanley and Kootenay Streets. The drilling will continue today.

Installation of the meters will be carried out later by the MICo Meter Company of Canada Ltd., from whom the meters are being purchased.

Reynolds Plane Makes Secret Japan Flight

SHANGHAI, April 2 (AP)—The Reynolds Expedition plane made a secret flight today and scientists speculated that it had gone on a surprise trip to the Amne Machin Mountains.

Sponsor Milton Reynolds of Chicago reported at the takeoff this morning he was flying to Tokyo.

The plane returned tonight, after a 14-hour flight.

Pilot Bill Odom told The Associated Press that Reynolds, co-pilot Carroll Sallee and radio operator Edward Lear had accompanied him.

Asked where they had flown, Odom replied:

"No comment."

However, Dr. Bradford Washburn, Director of the co-sponsoring Boston Museum of Science, informed of the development, said Odom "must have flown over the Amne Machins."

Customs, Inland Revenues Climb

Customs and Inland revenues for Nelson and its outports for March totalled $25,229, almost $5000 above last month's figure. Revenues in all the ports with the exception of Midway were up from February's returns.

Nelson's returns were more than $3000 above the February figure while the outports were up proportionally. In February, Waneta had a turnover of $9 as compared with $158 in March. Similiarly Carson's revenue had gone up from 81 cents to $267.

March totals for Nelson and its outports follows: Nelson 23.653, Waneta $158; Cascade $423; Midway $12; Carson $267; Nelway $714.

DEVALUATION TENDS TO RAISE INTERNAL PRICES

Bank Report Says Lowering Currency Not Solution

SITUATION BETTER

By The Canadian Press

The current monthly review of the Bank of Nova Scotia comments that the money of any country, inclined to devalue its currency as a ready expedient for dealing with passing problems, is likely to be a money of continualy diminishing value.

Dealing specifically with the Canadian dollar in a 4000-word analysis, the review makes these observations:

"Devaluation tends to raise internal prices—while the Canadian price level is, on the average, still relatively lower than that of the United States, a more balanced relationship is being approached and the pressure of external prices is beginning to lessen now that some of the commodity markets across the border are showing signs of hesitation and weakness. Devaluation would raise the pressure again and give renewed impetus to the upward course of prices and living costs.—

"On balance, it is doubtful whether moderate devaluation would result in any large expansion in exports." Also, "though devaluation could not be counted upon to produce a pronounced reduction in the demand for imports from the United States, it might have more discouraging effects on imports from overseas.—

"There can be little doubt that return of the Canadian dollar to parity (July, 1946) did check the heavy inflow of United States capital to Canada. . . . in the main, however, it was not the kind that could have continued for long, nor was it a type of investment directly concerned with improving Canada's capacity to produce and export. To a very substantial degree it represented purchases by Americans of existing Canadian securities . . .

"As far as the more lasting kind of investment which adds to productive capacity and promotes new development, direct investment by United States concerns in Canadian subsidiaries and affiliates has been going forward fairly steadily and in total does not appear to have been affected greatly by the appreciation of the Canadian dollar."

As to what the Canadian dollar might do if sterling were devalued, the review, while noting that historically it has tended to find a level roughly midway between sterling and the United States dollar, comments:

"But it ceased to be the position when the Canadian dollar was returned to parity and in view of the wartime changes in costs and prices it is altogether likely that the former relationship is no longer a valid one."

The review notes that devaluation undoubtedly would give further stimulus to gold production, but if this resulted in drawing workers away from base metal and forest industries then "an increase in gold production might not be a clear gain in Canada's dollar-earning capacity."

MARKETS THURSDAY

Stock markets successfully absorbed profit cashing following the previous few sessions of strong advances. Prices were mildly down in New York, Toronto and Montreal. In Toronto, base metals continued the upward move. On the commodity market front Chicago grains closed on moderate gains while New York cottons were strong on advances of $1.10 to $2.40 a bale.

B. C. Tourist Travel Up

VICTORIA, April 2 (CP)—Tourist cars entering border customs ports during February of this year totalled 8143, compared with 7645 during February, 1947, the B. C. Government Travel Bureau reported today.

During January 7634 automobiles entered the Province through border customs ports, compared with 4956 during the previous January.

"This is extremely encouraging," said Trade and Industry Minister L. H. Eyres, "and goes to show that our persistent and sustained efforts to keep British Columbia in the forefront of the travel picture are well worth while. Where for 1945 our revenue from the tourist industry was estimated at $23,000,000. For 1946 the estimate was $35,000,000 and I feel safe in saying that for 1947 our revenue will reach $40,000,000 when the final figures are at hand."

While last Fall fear had been expressed that the "austerity" program to conserve U. S. dollars would deter United States tourists from coming to Canada, E. G. Rowebottom, Deputy Minister of Trade and Industry, reported today that U. S. citizens had apparently forgotten all about this. He said that this had been learned by Field Representatives of the Travel Bureau in the U. S.

However Mr. Rowebottom expressed fear that British Columbia's highway safety responsibility program, which came into effect March 1, might have some tendency to curb U. S. tourists from coming to B. C. There is no information available yet on whether March tourists figures will show this.

WANT SAVING TIME VOTE

VICTORIA, B.C., April 2 (CP)— Objections to daylight saving by two members representing rural ridings were voiced in the House today. Alex Hope (Cln--Delta) and Joseph Corsbie (CCF-Peace River) asked the Government to obtain an expression of opinion from the people next year before passing the necessary order in council.

Quick results with a "Want Ad".

Mackenzie King Speaks . . .

Way Must Be Found To Ensure Peace

Leaders of Both Countries Join in Commemoration of Canada-America Day

By CLYDE BLACKBURN
Canadian Press Staff Writer

WILLIAMSBURG, Va., April 2 (CP)—Prime Minister Mackenzie King today stood in this cradle of American liberty and declared that if freedom is to be preserved for nations still free, a way must be found speedily "to ensure that nations will not be suborned, defeated or destroyed one by one."

The Canadian Prime Minister spoke at a special convocation of William and Mary College in celebration of Canadian-American Day, in which the College and the directors of colonial Williamsburg joined in honoring the leaders of the two great neighbors.

President Truman, the Prime Minister, Viscount Alexander, Governor-General of Canada, and Governor William Tuck of Virginia receive honorary law degrees.

The ceremonies were staged in settings drenched in colonial history. William and Mary College is second only to Harvard in seniority among United States colleges.

Williamsburg was the capital of the old British Dominion and has been restored by the Rockefeller Foundation to its old-world quaintness.

A few miles West are the crumbling ruins of Jamestown where the first permanent English settlement was established in 1607—the founding of what was to become the United States.

NEVER MORE GRAVER

In these surroundings Mackenzie King spoke of the desperate threat to world freedom now facing mankind.

"In some ways the menace to freedom has never been graver or more insidious than it has become within the last three years," the Prime Minister said in his brief acceptance address.

"The menace to freedom comes . . . from sinister plans to undermine the structure of free Government within the border of individual nations . . .

"If against such an appalling menace, freedom-physical, mental, moral and spiritual freedom—is to be reserved, a way must be found . . . right speedily to ensure that nations which are still free will not be suborned, defeated or destroyed one by one."

Williamsburg, always crowded and beautiful at this time of the year, received a record-breaking influx of visitors for the Canadian-American Day ceremonies.

The Prime Minister came down early for a rest and has been at the Inn since Tuesday evening. Yesterday Viscount Alexander and staff flew down from Ottawa.

President Truman and his family came down from Washington overnight on his yacht and the two national leaders had their first personal meeting since the President visited Ottawa last June.

Courage Needed Now Says Alexander

WILLIAMSBURG, April 2 (CP)— The world's post-war problems require as much courage, energy and determination as were needed to win the war, Viscount Alexander today told an audience at William and Mary College.

The Canadian Governor-General, who had just received an honorary degree from the University, said, however, that he was not pessimistic.

"I have never been, nor will I ever be, pessimistic about the future," Viscount Alexander said. "That is the counsel of despair. Let us remember that in our long history we have lived under skies equally dark and that our fathers and forefathers did not lose heart because the going was hard."

The Governor-General drew a parallel with the period following the Napoleonic wars when, he said, the world was faced with "problems not at all unlike those which confront us after the end of the fighting of this Second World War."

Viscount Alexander said that three basic principles of war — a clear aim, maintenance of morale and cooperation—were as necessary as during the recent conflict.

"The first principle is the selection and maintenance of the object or aim," he said. "It is so obvious that it is not necessary to labor the point, and yet how often do we find this principle forgotten or neglected in peacetime."

The second aim was maintenance of morale.

"Today we are faced with problems, the solution of which will demand every bit as much courage, energy and determination as were required to win the war. If we display less of these qualities we shall fall in our mission and others will rise above us," he said.

On the third—cooperation—he said:

"The greatest world organization for peace will stand or fall on that principle. Unless the spirit of cooperation can be nurtured within the Assembly of the United Nations, the maximum combined effort for peace cannot be attained.

Believes Russia's Daring Berlin Move Another Step in War of Nerves

By DEWITT MacKENZIE
Associated Press News Analyst

Russia has made a daring—and dangerous — move in decreeing presumptuous and obnoxious inspection of American, British and French railway trains bound for Berlin, which lies inside the Soviet zone of occupation.

The purpose of this move, as viewed by sources in Washington and Berlin, is to create a situation calculated to force the Western powers out of the German capital, which has been in joint occupation ever since the war. The Bolshevists, if successful, thus would have complete possession of the rich Eastern portion of the Reich, including its capital, which not only is the hub of European transportation but is the apple of the German eye.

PUTS EXCLAMATION POINT

Reaction of the Western Allies was what the Russians must have anticipated—refusal to submit to such inspection. However, Gen. Lucius D. Clay, United States Military Governor, put after his refusal an exclamation point which the Reds scarcely could have expected. He announced that the Americans would use airplanes to carry passengers and freight into Berlin to the United States-controlled temple of airdrome.

That puts it up to the Russians to declare their intentions. They now must take the initiative. So far as one can see, the only way they could prevent the Americans and other Western Allies from employing airplanes would be to use anti-aircraft guns—an act of war.

STRETCH OF IMAGINATION

It certainly would be stretching the imagination to believe that the Reds intend to perpetrate an outright act of war against any of the Allies. There is no indication that Russia wants war, though she intends to grab all she can short of embarking on armed aggression.

So I think we are safe in assuming that this latest gratuitous affront was intended mainly as another move in Moscow's war of nerves against the Democracies. However, we shouldn't overlook that the Bolshevists may have some anxiety regarding the nature of Allied railway traffic. In any event, Clay has adroitly handed them the hot end of the poker, and it's now up to them to declare their intentions.

Stafford Cripps Back in London

By ALAN HARVEY
Canadian Press Staff Writer

LONDON, April 2 (CP) — Sir Stafford Cripps, born to riches but critical of wealth, returned to London today bearing Britain's budget secrets with him.

He came back to the city from the quiet on a Cotswold farm house to face the biggest test since he replaced Hugh Dalton as Chancellor of the Exchequer last Summer.

For the last week, wearing a faded red sweater and flannel pants, the lean-jawed ascetic-looking Chancellor—teetotaller, vegetarian, scientist and lawyer—has been at work in a makeshift garage-office close to his country home at far Oakridge, Gloucester.

There, in an atmosphere vastly different from that of the 40-room £100,000 ($400,000) Hampshire home in which he was born 58 years ago, Sir Stafford prepared the Budget Speech he is scheduled to deliver Tuesday.

In this setting, apparently remote from high finance and budget complexities, the man with the card-index mind toiled with characteristic energy. He seldom left the garage-office. The only important callers has been Sir Eric Plowden, head of the Treasury's Economic branch. Presumably the two conferred on the Government's economic survey, the so-called "black paper" of last month which forecast a year of anxiety for Britain.

Newspapers speculated on the Budget possibilities—whether the purchase tax would be removed from tobacco and income taxes would be lightened or a capital levy imposed.

But Britain knew it would be no soft Budget. The country has become too familiar with the policies and thinking of the man who always has been contemptuous of luxury and most critical of the class from which he sprang.

A nomad tribe of Arabs in ancient times had a superstition that evil would overtake a family if a girl, after marriage, set eyes on her mother again.

Misses' Crepe Sole Oxfords

Ideal for dress or play. — Hard-wearing red elk, crepe sole oxfords. Misses' sizes 11 to 2. Pair

$4.75

R. ANDREW & CO.

Leaders in Footfashion

Nakusp

NAKUSP, B.C. — Miss Pamela Herridge, who was much feted prior to her marriage to Donald Gillman, was the honored guest at a miscellaneous shower given at the home of her parents, Mr. and Mrs. H. W. Herridge Friday evening, Mrs. V. Skaik was in charge, assisted by Miss L. Anderson. The gifts were presented in a gaily decorated Easter basket. The evening was spent in community singing, and contests. After the gifts were opened and admired, refreshments were served. Some 20 friends of Glenbank and Nakusp attended.

A shower of miscellaneous gifts was also given to Miss Herridge at the home of Mrs. L. Robson.

Progress Hindered To Preserve Scenic Beauty of Highways

VICTORIA, April 2 (CP) — Because of shortage of personnel, the Public Works Department has not made as much progress as it would have liked on regulations to preserve scenic beauty of highways, Public Works Minister E. C. Carson informed the House last night.

(Last year the Legislature put through an amendment to the Highway Act empowering the Government to bring down drastic regulations to clear highways of bill boards, signs and obstructions of all kinds, even including buildings, ugly to the eye and menacing traffic.)

"We are going to see to it that the highways aren't ruined," Mr. Carson promised Mrs. Tilly Rolston (CLN—Point Grey), who had asked an assurance of action.

The Minister also told two other Point Grey Coalition members, Air Vice Marshal L. F. Stevenson and A. R. MacDougall the Government is alive to the problem of arterial approaches to Vancouver and is trying to do something about them.

But, he disclosed, letters to Vancouver and New Westminster Councils asking for suggestions on a solution to the problem have so far gone unanswered.

White light consists of seven colored lights: violet, indigo, blue, green, yellow, orange and red.

BEAUTY BOUND

Let one of our superb permanent waves make you lovely to look at — your hair easy to manage.

ACTON'S
BEAUTY PARLOUR
Phone 535

Nelson Social

By Mrs. M. J. Vigneux

● Bob Porteous of the staff of the Nelson Daily News has left to join the Trail Times staff.

● Mrs. John McPhal was hostess to members of the Circle of the Cathedral of Mary Immaculate Wednesday afternoon when those attending were Mrs. Louis Alexander, rMs. W. E. Kopecki, Mrs. Ann Aduddell, Mrs. George A. Tapp, Mrs. F. Boyd, Miss Winie Kinahan, Mrs. W. G. Fullerton, Mrs. J. P. Herron, Mrs. M. Scally, Mrs. Edith Edgar, Mrs. Louis Coletti, Mrs. M. J. Varseveld, Mrs. D. McInnes, Mrs. Harry Korolak, Mrs. M. Foisy, Mrs. J. Streit, Mrs. A. T. Noxon, Mrs. Phil Rahal, Mrs. J. N. Hunt, Mrs. Norbert O. Choquette, Mrs. P. Bialkowski, Mrs. D. Aurelio, Mrs. D. A. McPherson, Mrs. M. DeGirolamo, Mrs. V. Doyle, Mrs. M J. Vigneux and Mrs. L. H. Choquette.

● Miss Jeannette Leriger who visited friends in the City for the past few days, has returned to her home in Vancouver.

● Mrs. W. A. Wilkinson of Crescent Valley has left for Victoria where she was called by the serious illness of her brother-in-law.

● Mrs. J. B. Gray, Baker Street, is visiting in New Westminster with her aged mother, brother-in-law and sister, Dr. and Mrs. Banford.

● Mrs. T. A. Murphy of Neville, Sask., who has been the guest of Mrs. R. L. Dempsey, 919 Edgewood Avenue, left Monday for Oliver and Vancouver. From there she will visit Seattle and Portland, Ore., where she has relatives.

Engagements

Mr. and Mrs. Charles H. Thring, 1845 Second Avenue, Trail, B.C., wish to announce the engagement of their only daughter, Joyce Edith May, to Robert Alexander Cruise, youngest son of the late Mr. George A. Cruise, K.C., and Mrs. Marian Cruise, of Saskatoon, Sask. The wedding to take place in St. Andrew's Anglican Church, Trail, April 28, at 11 a.m.

On the Air

SATURDAY, APRIL 3, 1948

CKLN
1240 ON THE DIAL

7:00—O Canada
7:02—Press News
7:07—Sunrise Serenade
7:30—Music for Saturday
8:00—CBC News
8:15—Pick of the Hits
8:30—Bethel Tabernacle presents Jack Toulson.
8:45—Morning Concert
9:00—BBC News
9:14—Train Time
9:15—Records at Random
9:30—Melodies for Junior
9:59—Time Signal
10:00—Bandstand
10:15—World Church News
10:30—The Notice Board
10:45—Press News
11:00—To Be Announced
2:30—Musical Program
2:45—Musical Program
3:00—Old Favourites
3:30—NBC Symphony Orch.
3:29—Train Time
4:30—Musical Program
4:45—Sacred Heart
5:00—Peerless News
5:15—Cavalcade of Melody
5:45—Sports College
6:00—CBC News
6:05—N.H.L. Hockey
7:30—Organ Music
7:45—This Week
8:00—Music well known and loved,
9:00—Hockey Broadcast
9:30—All Star Dance Parade
9:45—Lean Back and Listen
10:00—CBC News
10:15—Dance Request Program
11:55—CBC News

CJAT
610 ON THE DIAL

7:00—Peerless News
7:10—Breakfast for Two
8:00—CBC News
8:15—Five Min. of Fine Music
8:20—Musical Program
9:00—Lord Caresser
9:15—Records at Random
9:30—Melodies for Juniors
10:00—Saturday Review
11:00—To Be announced.
10:45—Press News
2:00—Tea and Crumpets
2:30—Sammy Watkins Orchestra
2:45—Musical Programme
3:00—Clearing Up the Weather
3:15—CBC News
3:30—Musical Programme
3:45—Jazz Jamboree
4:00—Musical Program
4:30—Here's to Romance
5:00—People Ask
5:15—Lightning Jim
5:45—Sports College
6:00—CBC News
6:05—N H L Hockey
7:30—Organ Music
7:45—This Week
8:00—Red River Barn Dance
8:30—Life of Riley
9:00—Share the Wealth
9:30—Chamber Music
10:00—CBC News
10:15—Legislature Report
10:30—Harry James' Orch.
11:00—Request Programme
11:30—Peerless News

SUNDAY, APRIL 4, 1948

CKLN
1240 ON THE DIAL

8:55—O Canada
8:59—Train Time
9:00—BBC News and Commentary
9:15—Songs and Singers
9:30—Harmony Harbour
9:59—D.O.T.S.
10:00—B. C. Gardener
10:15—Just Mary
10:30—Way of the Spirit
11:00—CBC News Bulletin
11:03—Capital Reports
11:45—Press News
12:00—New York Philharmonic Orch.
1:30—Church of the Air
2:00—Musical Program
2:30—John Fisher Reports
2:45—B. T. Richardson
3:00—Old Favourites
4:00—Peerless News
4:15—Musical Program
4:30—Bethel Fireside Hour
5:00—Charlie McCarthy
5:30—Fred Allen
6:00—CBC News
6:10—Old Songs
6:30—Music for Sunday
7:00—Stage 48.
8:00—*Readers Take Over*
8:30—Ava Maria Hour
9:00—Sunday Quiet Time
9:30—Vesper Hour
10:00—CBC News
10:15—Canadian Short Stories
10:30—Prelude to Midnight
11:00—God Save the King

CJAT
610 ON THE DIAL

8:00—Press News
8:15—Melodic Moods
8:30—Lutheran Hour
9:00—BBC News and Commentary
9:15—Report From Parliament Hill
9:30—Harmony Harbor
10:00—Gospel Half Hour
10:30—Musical Program
10:45—Press News
11:00—Knox United Church Service
12:00—N. Y. Philharmonic Orch.
1:30—Church of the Air
2:00—Singing Stars of Tomorrow
2:30—CBC News—John Fisher Reports
2:45—Weekend Review
3:00—Catholic Hour
3:30—Vancouver Symphony
4:30—Concert Hall
5:00—Charlie McCarthy
5:30—Fred Allen Show
6:00—CBC News
6:10—By the Fireside
6:30—Album of Familiar Music
7:00—Stage 48
8:00—St. Andrew's Church Service
8:30—Music by Eric Wild
9:00—Presbyterian Church Service
9:30—Sunday Musicale
9:45—Cathedral Hour
10:00—CBC News
10:15—Sports Cavalcade
10:30—Prelude to Midnight
11:30—Peerless News

The Doctor

By HERMAN N. BUNDESEN, M.D.

Immediate Attention Advised For Those With Knee Trouble

It is not at all uncommon for athletes to come to the physicians office complaining of "a trick knee" or for a patient to say, "Doctor, my knee goes out of joint."

These people have what is known as an internal derangement of the knee joint, and most often this derangement consists of either a tear in the cartilage between the bones and the joint, or a bit of material loose in the joint.

The symptoms of these two disorders usually consist of pain, locking or catching of the joint, or swelling. It may be that only one of these symtoms will show up but in most instances all three will be present together.

CAREFUL EXAMINATION

If a patient complains of some trouble with the joint, he should of course have a careful examination. He is allowed to walk so that the doctor can observe whether or not there is swelling of the joint or any wasting of the large muscles of the thigh. Following this examination, an X-ray of the joint is taken. The X-ray will not necessarily show what disturbance is present, but it is helpful in the diagnosis.

For example, a tear of the cartilage and injury to the soft tissue are not often visible in the X-ray. On the other hand, if there is calcium of lime deposit or a loose piece of bone, or a break in the bone, it will show in the X-ray plate.

DERANGEMENTS

According to Dr. Mark B. Coventry of the Mayo Clinic, the main cause of derangement of the knee joint is a weakness of the large muscle in the thigh known as the quadriceps femforis. A complete cure cannot be brought about unless this muscle is brought back to normal: This often requires a systematic program of exercises.

In the case of a loose body in the joint or a tear in the cartilage, operative treatment is often necessary to bring about a cure. Leaving a loose bit of material in the joint will result in injury to the cartilage, and thus may cause permanent disability.

Whenever trouble with the knee joint occures, immediate study by an orthopedic specialist would appear advisable. When the cause of the trouble is found, the most suitable type of treatment can be carried out.

Phone 144 for Want Ad Service.

KOOTENAY VALLEY DAIRY
PASTEURIZED
MILK
IS SAFE FOR CHILDREN

FOR A LIMITED TIME ONLY
SPECIAL $2.99
PLAIN DRESSES — LADIES' 2-PIECE SUITS
SPRING COATS
DYED IN BROWN, BLUE OR BLACK
(Dry cleaning included)
Other colors on request.
Just mail parcel to US with full instructions and we will do the rest.
APEX LIMITED — Cleaners & Dyers
310-7th Avenue East, Calgary, Alberta

Love Problems

By JANE ATKINSON

Despondent 18-year-Old Girl Told Impatience Gets Nobody Anywhere

Youth and impatience are two words that go together. To learn the wisdom of waiting requires some years of living.

That, of course, is why young people who write me about their romances are so apt to say: "Don't tell me to forget because I can't," or, "Please don't think that because of my age I am not in love."

The second of those two sentences is a direct quote form a letter I have just received from an 18-year-old girl who is a college freshman. She is completely convinced at this time that she is permanently in love with a young man who is a senior at the college she attends.

The young man in whom she is so deeply interested has, she says, "almost everything I want in a boy —looks, money, ambition, family they are particularly congenial, with similar backgrounds and interests, Neither of them cares too much for excitement. On th contrary, they have their best fun when they just sit at home, play games and talk. "We don't neck— we just have fun," this girl says.

Now from the standpoint of a middle-aged adult it seems as though this girl might be very well satisfied with things as they are for the time being. But not youth! Not eighteen! So, far from being satisfied with the situation, this girl is in a state of emotional upheaval because her young man does not declare himself in love with her.

"I am just a friend, I think," she writes; "that's all I keep telling myself that the greatest loves are based on friendship, but I can't seem to reconcile myself to this fact. He seems to be very much interested, and for a while, I was positive he was falling in love with me. Then all of a sudden we went back to our old footing. So what am I to think? We still date, but nothing ever comes of it. Do you think he is afraid?"

What this girl says she really wants to know is: "Do I keep on the way I am going, hoping something will come of it, or shall I make a clean break while I still can?"

Because she doesn't want me to tell her she is not in love at 18, she has, to a considerable extent, tied my hands—or should I say my tongue? But perhaps she will be willing to go this far with me and concede that, even if this romance should flop, there might be another for her later on. If she will agree to this premise, and not let herself forget it, then I think she would be perfectly safe in letting thinks ride as they are—letting events shape themselves as they will. But, if she does this, she had better school herself to have such patince as she can and not permit herself to waste emotional energy trying to hurry things.

If, on the other hand, she firmly believes that this is her "one and only love," then I think she had better take the other alternative that she suggsts and "make a clean break." For by such a course of action, whether she believes it or not, she would hasten the day when she would be interested in someone else.

For Parents

By GARRY CLEVELAND MYERS, Ph.D.

A Child's Temper Tantrums May Turn Into Violent Rages Later

In a rage, a certain boy, twelve, shot his sister; a boy, fourteen, slew his mother; a mother dashed out her husband's brains with a hatchet. All sorts of violence may be committed in a rage by one child toward a parent or other child, by one parent toward a child or the other parent, not to mention verbal abuse.

In practically every insistance the rage culminating in violence by the parent or older child is basicaly the same kind of rage this person has practiced in earlier childhood or infancy.

Whereas most parents are concerned about tantrums in the youngster because of his annoyance to them at the time, they should be more deeply concerned over the later consequences. Yet mere concern about tantrums in your infant ten months, your tot two or three or your youngster five or six could cause you to grow panicky and to do the very things which would make the tantrum wax more violent and frequent. You need to think through a plan when you are most calm and reasonable. Besides you need to be self-controlled, to be wholly calm and reasonable when the youngster is enraged.

As you can see, if you are angered at his rage, or if you shriek at him or try to punish him when he has a tantrum you are likely to enrage him more. Except for a shock, perhaps, in rare instances, rule out rebukes and punishments then.

If, however, the child is endangering himself (which is rare, though possible), threatens the safety of others or of property, you may need to step in with effective shock or punishment to prevent his dangerous acts—but not for his being mad. Otherwise, say nothing, do nothing when the rage is on.

Most tantrums begin and flourish because the child discovers that through his crying, screaming, kicking and so on, he can force you to let him have his way. Then he has been rewarded for his rage, and the more violent and prolonged his rage has been, the richer the reward when he finally wins.

Usually tantrums in the infant under one begin when his parents, having decided to let him "cry it out," finally surrender again and again. If they are going to take him up anyway eventually why not right away? Therefore, next to managing your emotions is to manage your spine and keep the calcium in it, being sure the youngster cannot soak it out with vinegar. Don't overlook the child's health. Is he well? Is he overtired and exited? Have your physician check on him.

OTHER FACTORS

There are many other factors, especially as the child grows older, positive factors—your tenderness and affection, your understanding and appreciation of him as a person, your celebrating his successes, your winning his cooperation.

Now many of the most violent tantrums relate to stubbornness—when the youngster refuses to do what you want him to do. Finding ways to win his happy cooperation prevents stubbornness and, therefore, the majority of tantrums. This I have explained from many angles in this column and at length in my bulletins, "Stubbornness" and "Tantrums," to be had in a stamped envelope.

Sawlog Scale Soars 17,000,000 Feet Ahead of Last Year's Total

Sawlog scale in the Nelson Forest District continued to climb in March, reaching a total of 17,933,857 feet board measure, 6,050,343 f.b.m. more than in March 1947. This brought the total for this year to the end of March to 55,333,590 f.b.m., compared to 38,418,310 f.b.m., 16,915,280 f.b.m. more than in the same period last year.

Gains were shown in the scale for fir, which more than doubled spruce, lodgepole pine, balsam, white pine, yellow pine and larch.

Details follow:

SAWLOGS:	1947 f.b.m.	1948 f.b.m.
Fir	2,743,908	4,988,333
Cedar	1,776,914	1,624,355
Spruce	1,701,769	2,787,331
Lodgepole Pine	108,885	275,544
Hemlock	979,023	725,083
Balsam	168,924	203,426
White Pine	310,980	489,297
Yellow Pine	630,729	1,467,446
Larch	3,266,023	5,313,873
Birch	35,899	897
Cottonwood	160,460	58,272
Total	11,883,514	17,933,857
MINOR PRODUCTS		
Poles and Piling (Lineal feet)	694,019	85,285
Mine Timbers (Lineal feet)	390,314	25,988
Mine Props (Cords)	452	81
Hewn Ties (Pieces)	2,184	9,002
Cordwood (Cords)	1,018	554
Fence Posts (Cords)	899	878

Australian Plans To Ship Fruits, Vegetables to Canada

CANBERRA, April 2 (Reuters)—The Australian Government is planning large shipments of canned and dried fruits to Canada to earn dollars, it was learned today.

This year's crop is expected to provide a surplus after meeting commitments to Britain.

Canada normally imports canned and dried fruits from the United States, but Canada's shortage of United States dollars is expected to favor Australia despite the lower landed cost of American produce.

It pays to read the "Want Ads".

Will Release School Children for Farm Work in Britain

LONDON, April 2 (CP)—School children over 13 years old again will be released from classes this year to help farmers, the Minister of Education announced.

This year, an official said, farmers have been asked to produce 500,000 acres more wheat and the same amount of potatoes and sugar beet as in 1945, when production was at its peak.

"Schemes for supplementary help are being expanded to their limit, but it is clear that farmers will not be able to get through this season without the help of school children, particularly duirng the potato harvest."

BACK WITH MORE ANTARCTIC LORE

LOS ANGELES, April 2 (AP)—The United States Navy icebreaker Burton Island is back in port with additional Antarctic lore.

The rugged vessel returned from a five-month, 23,000-mile cruise yesterday with identifications for some 700,000 charts and photographs made on a previous expedition.

Other highlights included:

A helicopter crash into an iceberg without injury to the two fliers.

Battling a swell which showered 1000-pound ice chunks on deck.

Visiting a camp site of Sir Ernest Shackleton's 1908 expedition and finding a metal match case with matches still intact inside.

"Have a light," said Cmdr. E. A. MacDonald, striking one for proof.

DOVERCOURT, Essex, England (CP)—A chimney sweep here describes himself a "flueogist."

NEW SPRING
● Suits ● Coats
● Dresses ● Hats
arriving daily at
MILADY'S FASHION SHOPPE

P.C.'s Likely to Try to Strengthen Party Relations at Annual Meet

By D'ARCY O'DONNELL
Canadian Press Staff Writer

OTTAWA, April 2 (CP)—Efforts to strengthen party organization in preparation for the next general Federal election — whenever it comes—are expected to be made at the forthcoming annual meeting of the Progressive-Conservative Association of Canada.

The meeting will be held here April 19-21, and brings together representatives of Progressive-Conservative Associations across the country and party members in Parliament. The women's branch of the association and the Young Progressive Conservative Association will meet concurrently with the senior organization.

The Association's Policy and Resolutions Committee will meet April 16 and 17 to screen the resolutions now arriving from various branches of the organization. F. G. Gardiner, K.C., of Toronto is chairman of the committee.

The resolutions so far received mainly are regional in character, but many express concern over the international situation. As a result, the Association is expected to re-iterate its opposition to Communism.

While the life of the present Parliament does not expire until August, 1950, some Progressive-Conservative Party's showing in feel that the Government may call an election toward the end of this year or early next year.

A Liberal convention will be held in August to choose a successor to Prime Minister Mackenzie King. Whoever is selected may want to seek an early mandate from the people.

As a result of the Progressive-Conservative aPrty's showing in Federal by-elections, it is known that many of the party's supporters are dissatisfied with electoral organization. This was emphasized recently when John Bracken, Progressive-Conservative Leader, appealed to youth organizations to support his party and take an active interest in its affairs.

SOLUTION NOT KNOWN

Just what will be done to strengthen the organization is not yet known. However, Mr. Bracken may follow Mr. King's lead and stress the need for an efficient party machine during an election campaign. Mr. King bluntly told his supporters Jan. 20 that if an election was held now the Liberal Party would lose because of lack of organization.

Mr. Bracken will make a major speech at the Association's annual banquet April 20.

One of the final tasks of the Association will be the election of officers. J. M. Macdonnel, Progressive-Conservative Member of the Commons for Muskoka-Ontario, now is completing a two-year term as President.

There has been little speculation as to Mr. Macdonnell's successor. Some party sources believe that Gordon Gaydon, Progressive-Conservative Member of the Commons for the Ontario Constituency of Peel, or Dick Bell, National Director of the party, may be given the nod.

Movie Gossip

Gold Discovered by James Gleason; Assays at $12 a Ton; Will not Mine Ore

By BOB THOMAS

HOLLYWOOD, April 2 (AP) — Gold—the real thing—has been discovered in these here hills by James Gleason. But the find is not calculated to start any new gold rush to California.

Of all places, the discovery was made in the wealthy Mandeville Canyon district where Gleason, Jean Arthur, Macdonald Carey, Gregory Peck and many other Hollywood personalities live. A bull- dozer uncovered an outcrop of gold-bearing quartz on Jimmy's land near the head of the canyon, which is a few miles from the ocean.

Jimmy says the gold assays at only $12.75 a ton, so he's not going to mine the ore.

MAN OF AFFAIRS

Louis Jourdan, whose first three films have shown him in affairs with other men's wives, is due for a romantic build-up at Selznick. He is slated for "Rupert of Hentzau," a "Prisoner of Zenda" sequel, and "Romeo and Juliet" with Jennifer Jones. The latter is reported to be planned as a rival to "Gone With the Wind" in lavishness.

SWELL GUY

My favorite actor will be one of the stars of "My Dream Is Yours." I am referring to that great performer, who never complains about his roles or his billing, and always gives a great performance—Bugs Bunny. He'll appear in a musical number with Manitoba's Jack Carson and Doris Day.

Virginia Mayo shelved a few pounds during her recent illness and looks different. "I like the new look," she says, "it gives my face more character." It is also driving Warners slightly nuts since the studio has to match her previous face in retakes.

10-SECOND REVIEW

"For Apache" (R-K-O) has everything it takes for screen entertainment. It has laughs, romance, drama and plenty of Western action; all wrapped up by the master hand of John Ford. Henry Fonda, Shirley Temple, John Wayne, and John Agar head the big and wonderful cast. It can't fail.

Riot at Sea Forces Ship Back to Port

BREMERHAVEN, Germany, April 2 (AP)—A riot at sea by 40 soldier being returned to the United States as mental patients forced an army transport to turn back to this port, Army authorities disclosed today.

"The group, which was being returned under guard, became violently unruly," the Army report said. "Considerable damage was inflicted to furniture in their wards as they attempted to beat their way out."

The Army said no one was hurt.

Troops being deployed to the United States helped guards quell the rioting.

The transport departed again today, under increased guard.

MONTREAL (CP)—Henry F. Hall, Dean of Sir George Williams College says the sun still has some new elements to give the earth's scientists.Dr. Hall says that through scientists Dr. Hall says that through the spectroscope method, the presence of helium was first discovered on the sun and the effects of the sun on the weather may yield fresh knowledge.

It pays to read the "Want Ads".

Shan-Ray
DRESSES
Figured styles, sizes 16 to 42.
$4.95
FASHION FIRST LTD.

Freeman Furniture Co.
The House of Furniture Values
PHONE 115 — NELSON, B.C.
Trade in your old furniture on new.
BUY ON OUR BUDGET PLAN
10% DOWN PAYMENT
Store open till 9 p.m. Saturdays

NEW HOME FOR GREEK CHILDREN

ATHENS, April 2 (AP) — More than 1000 children, evacuated from their homes in Northern Greece, will find haven in homes in Athens and Piraeus upon arrival today.

Last Saturday Constantin Tsaldaris, Greek Foreign Minister, sent a strong protest to Trygve Lie, Secretary-General of the United Nations, against abduction of Greek children by guerrillas in Northern Greece.

Thirteen persons sentenced by civilian courts were executed in Athens today.

Press dispatches said rebels attacked three villages five miles from Kalamai in Southern Peloponnesus.

The guerilla radio said Nicholas Arwbatzi, member of the Communist Party Central Committee, had been killed in recent fighting in the Pierria Mountain region in North central Greece.

Buy or sell the "Classified" way.

First Choice of all lovers of BEANS

Van Camp's are enjoyed by more families than any other Brand.

FAIRWAY MARKET
MEATS - GROCERIES
Phone 1177 Free Delivery

FRESH HERRING
FRESH SALMON
FRESH OYSTERS
SPARERIBS
SAUERKRAUT
COTTAGE CHEESE

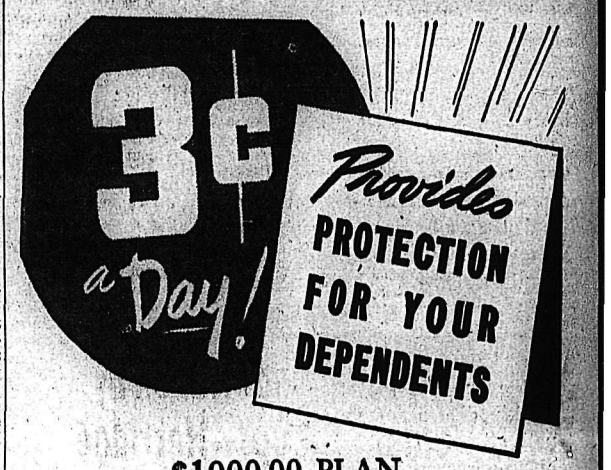

$1000.00 PLAN

If you're a young married man, providing for the protection of your family needn't be a financial burden. Here is a chance to acquire or increase that protection AT COST. For our $1000.00 Plan (ages 16-30), you pay as little as $10.00 a year. 24 years of successful operation enables us to guarantee prompt payment of claims. Cash reserves in excess of $140,000.

OUR RELIABILITY—5000 SATISFIED MEMBERS

Inquire about this low-cost protection for your family. Details of a Plan, suited to your needs, will be furnished upon request. Write today!

483

EMPIRE HOME BENEFIT ASSOCIATION
207 W. HASTINGS ST. • VANCOUVER, B.C. • PHONE PAcific 8048

A delicious salad—ready in a jiffy! Tender, nutritious Spork slices, make any salad better! Versatile Spork can be served innumerable ways—get a supply from your grocer today.

BURNS & COMPANY OF CANADA LIMITED
PIONEER PACKERS OF CANADA'S FINEST CANNED MEATS.

Nelson Daily News

Established April 22, 1902.

British Columbia's Most Interesting Newspaper

Published every morning except Sunday by the NEWS PUBLISHING COMPANY, LIMITED, 266 Baker St., Nelson, British Columbia. Authorized as Second Class Mail, Post Office Department, Ottawa.

MEMBER OF THE CANADIAN PRESS AND THE AUDIT BUREAU OF CIRCULATIONS.

SATURDAY, APRIL 3, 1948

Cadogan States the Case

In the very nature of things, as Sir Alexander Cadogan reminded the Security Council of the United Nations, the charge of Russian interference in Czechoslovakia can be supported only by circumstantial evidence. There is no way of knowing just what Zorin, the Soviet Deputy Foreign Minister, was doing in Prague when the coup was engineered. President Benes has no means of saying what took place between him and his Communist Prime Minister Gottwald.

But having made this admission that direct proof is lacking, the British delegate constructed the most damning circumstantial case so far presented against Russian aggression. He went back to the shifts of the Communist party line of 1939 and 1941 to prove that these are dictated from Moscow. He cited the similarity of methods—"the same process of a highly organized minority seizing power, purging all elements opposed to it, smothering all democratic rule, suppressing all liberties and establishing a police state on a uniform model." Czechoslovakia witnessed the reenactment of what had happened in Romania, Bulgaria, Albania, Hungary and Poland, "all so regular and uniform that one cannot but race it to the same source," all bearing the hallmark of Moscow.

It is asking too much, Sir Alexander argued, to expect the world to believe that the Czechs voluntarily gave up the freedom in which they took such pride. He recalled the boasts of Jan Masaryk that there was no iron curtain in Czechoslovakia and spoke of the freedoms which President Benes had reestablished after the war. Who can believe, he wanted to know, that if for any reason these democratic rights had to be surrendered, President Benes and Masaryk would not have told the people why a change was necessary, would not have asked them to accept it?

Having made his case, Sir Alexander concluded: "There are limits beyond which this tide must not advance, and it must be dammed back. Almost everyone in the world must hope fervently that that can be done by peaceful means, but there is an undeniable risk that that hope may not be fulfilled." Here was no bluster. Spoken in the quiet, clipped tone which the British delegate employs, it served notice that for Great Britain the period of appeasement is over.

In the Underground

If a proposal now being studied by Congress is adopted, funds will be made available for the financing of democratic "fifth columns" behind the Iron Curtain. In event of war, and perhaps even in peace, it would be money well spent.

Soviet Russia and her satellites cannot legitimately complain about foreign aid to those who would work against Communist governments. Russia has been helping to finance Communist "fifth columns" in democratic countries for years. And, these are not only for use in time of war. They are pledged to work for the overthrow of democratic governments even if there should never be a war.

There will be ample material behind the Iron Curtain upon which to work. The spirit of freedom didn't entirely die out among the peoples there when the Communists took over, even though many of the liberty-loving people have been liquidated. The fifth columns which operated against the Nazis in occupied Europe show what could be done against the Russians in a war.

There is one difference, however, between a democratic fifth column working behind the Iron Curtain, and the Communist fifth columns operating in democratic nations. Behind the Iron Curtain, the slightest suspicion can be made the excuse for sudden death or exile to Siberia. In democratic nations, fifth columnists operate, in peace time, without any such fears.

American Dollars

With industry and business prepared to spend $2,800,000,000 this year in new plants, additions, improvements and equipment, it is obvious that this program runs somewhat counter to the program to conserve United States dollars. Rt. Hon. C. D. Howe, Minister of Trade and Commerce, estimates that of every dollar of capital investment in Canada, 30 cents goes to the United States in payment for materials or equipment. He also asserts that such a huge program will add to inflationary pressures.

The Minister properly advises those planning to proceed with such capital investments to inform the Director of Capital Goods Imports Division of the Department of Reconstruction and Supply. Thus it is possible to find out if the imports necessary can be imported under existing regulations.

It is a perfect example of the economic contradictions prevailing today that a program of expansion, to increase production in a commodity-short world, should be slowed up because of a necessity to conserve exchange.

Letters to the Editor

Letters may be published over a nom de plume, but the actual name of the writer must be given to the Editor as evidence of good faith. Anonymous letters go in the waste paper basket.

Urges Building of More Seats at Civic

To the Editor:

Sir—Would you permit me a little space in your paper to bring up a question which I believe should be given immediate attention?

The seating capacity at the Civic Centre rink never has been sufficient to accommodate the crowds which have attended the hockey, and the change recently made in which one section was sacrificed for space for the concession cut off about another 60 seats.

During playoff time, on occasions during the season when an important game is on, and on New Year's Day's annual classic, once it is known that the reserved seats are gone many people will not attend if they have to take a chance on a poor seat or of standing up. It also plays havoc with the out-of-town attendance, a particularly desirable class of fans who have received a minimum of consideration in the past.

On Monday night's game between the Edmonton Fliers and the Trail Smoke Eaters Reg Stone told me that 2000 reserved seats could have been sold in Trail instead of the 700 allotted to them. There have been similar occasions recently when reserved seats were at a premium, to say nothing of the annual grouch when reserved seat holders of the previous year are permitted to retain their seats. Many fans contend, and with some justification, that they are being penalized year after year because they did not reserve seats when the first team after the war was organized. With eight or nine hundred additional excellent seats in the rink, this trouble would be eliminated.

The picayune but asinine saving that those in charge made when they bought the second-hand steel for the roof and gave us the most impressive, and also impenetrable, row of cement pillars ever seen, all but spoiled the rink. However, I understand excellent plans are in hand to give eight or nine hundred good seats, and I think the project should be given immediate consideration. Had these seats been put in when the rink was built, they would have been paid for many times over.

It will be remembered that the floor which was laid for box lacrosse was paid for in its first Summer of use. Many believed the cost of it never would be recovered.

And should some of the National Hockey League teams travel West again on an exhibition tour, under the present seating arrangement at least half the city and district fans would not be able to see a game played in Nelson.

How about a little action before next Fall?

A BOOSTER.

Feels Dean Clark "Just the Man We Need"

To the Editor:

Sir—I just want to express my appreciation of your editorial re Dean Clark's election as Bishop of Kootenay. I have met the Dean and heard him preach, and was so impressed with his sincerity and straight speaking that when I heard he was to be one of the candidates for the Bishopric I earnestly hoped he would be the successful one.

We need more men like Dean Clark. And I think Kootenay, and Nelson especially, is to be warmly congratulated on the fact that he has been given such an honor.

And the fact that Dean Clark has selected Nelson as his home is another matter of congratulation, as it seems only proper the Bishop of Kootenay should reside in his own diocese and not away off in Vernon or Kamloops, as has before been the case. Being such a young Bishop, he will have the interests of the young people at heart. In fact, I feel our new Bishop is the man we need.

Thanking you, Mr. Editor, for your kindness.

"ROSSLANDER."

?? Questions ?? ANSWERS

Open to any reader. Names of persons asking questions will not be published. There is no charge for this service. Questions WILL NOT BE ANSWERED BY MAIL except when there is obvious necessity for privacy.

R. G. W., Slocan City—Would you please advise me of the nearest firm which does the tanning of hides into leather?

We suggest you write the Pacific Leather Company, Limited, 126 W. 3rd Avenue, Vancouver, B. C.

G. K., Shoreacres—Through your column would you please answer the following question: Was Ken Holt a member of the Kimberley Dynamiters Club when they travelled to Europe in 1936?

Following is a lineup of the Kimberley Dynamiters, world and Allan Cup hockey champions, that travelled to Europed in 1936: Goal, Hornquist; defence, Burnett, Brown; centre, Mackie; Wing, Redding, Moore; subs, Forsey, Kelver, Kemp, Kozak, Botterill.

R. L., Nelson—Why do some people have wisdom teeth while some do not?

The third molar, or wisdom tooth, is the most variable as to its time of appearance. It may be cut almost as soon as the other molars, or many years later, or not at all. There seems to be no explanation of this variation in the development of the third molar.

M. L., Rossland—Does the film of a motion picture stop in front of the lens for each photograph?

The film stops each 1-32nd of a second when the camera is being operated at a normal speed.

Looking Backward

25 YEARS AGO

From The Daily News of April 3, 1923

The steamer City of Victoria was built in Vancouver during the war, and is believed carrying a crew of Vancouver men. She is bound for the Pacific coast, via the Panama Canal.

Control of the Bush Mines, comprising 18 silver and gold claims in the Salmon River section of the Portland Canal District of British Columbia, adjoining the famous Premier Mine, has been sold in New York by O. B. Bush, who originally controlled the Premier Mines.

With April around, and a consequent cut in the year's licence fee, the number of autos running in the valley is the largest on record. Dealers state that the sales of cars are easily double those recorded up till this date a year ago.

40 YEARS AGO

From The Daily News of April 3, 1908

Two very interesting games were played in the Alice Bowling Alley yesterday between Starr and Thomas. In the first Thomas made 230 and Starr 149. In the second the scores were almost reversed, Starr scoring 205 and Thomas 146. E. Steel made two good scores, one of 230 and one 214.

The advantages of Procter as one of the best districts for settlement are now fully appreciated, and the neighborhood here lately has been inundated with newcomers in search of choice fruit lands which they have now discovered.

Catches of trout are becoming larger as the season advances and the weather gets warmer. One fisherman reported a basket of 19 for yesterday afternoon's sport.

At a regular meeting of the local Nest of Owls this evening, Owlet Charley Swanson will initiate a new member of the horned variety lately trapped in the mountains near Nelson.

Your Future

Take the initiative and thereby smooth over any family disputes. Do not indulge in too much festivity, as it may prove expensive and unpleasant. This anniversary is of excellent augury. It promises financial increase, happiness, and intellectual expansion. This period is particularly favorable for study of the arts, air travel and the beginnings of new business ventures.

For April 4 the auguries are that conditions brighten, but do not exhaust yourself with too much social life. Mixed influences may prevail during the next year. Some business and personal worries may be yours, but they should yield to happier and more prosperous conditions. Watch your own health and that of your loved ones.

The Answer, Quick!

1. Who wrote "The Cricket on the Hearth"?
2. Who was Gargantua?
3. In what body of water would you look for the islands of Jersey, Guernsey, Alderney and Sark?
4. What is a tabor?

HOW'D YOU MAKE OUT?

1. Charles Dickens.
2. A mythological giant. We get the adjective "gargantuan", meaning huge, from this legend.
3. In the English Channel.
4. A small drum.

It Happened Today

On April 3, 1860, the first Pony Express riders left Sacramento, Cal., to ride East, and St. Joseph, Mo., to ride West. William Cody (Buffalo Bill) was one of the riders. In 1936 Bruno Richard Hauptmann was electrocuted for the kidnapping and murder of the Lindbergh baby.

If you are nervous and inclined to fidget with your hands, it is a good rule to keep them apart and quiet, and cultivate this habit, giving an appearance of grace and poise.

New Mining Activity in Lardeau, Slocan Districts Summarized

Mining developments in the Slocan and Lardeau districts continue to be spurred by the recent boat in zinc prices, together with favorable prevailing prices for silver and lead, an article in Western Business and Industry states.

Zincton Mines Ltd., wholly-owned subsidiary of Sheep Creek, continues to make favorable shipments to Trail Smelter. A program for increasing daily tonnage by Western Exploration Company Ltd. is under way, and Kelowna Exploration Company Ltd. plans to boost its mill capacity to 375 tons daily.

Operations of the Silver Ridge Mining Company Ltd. are proceeding according to plan, and arrangements for reopening the property of Utica Mines Ltd. have been completed, it was said.

The article continued: "Arrangements for re-opening of the Utica mine have been completed, according to D. M. Armstead, President, and work will commence as soon as weather permits. The program recommended by Dr. Dolmage reached the stage last year when preparations for production and plans for at least a 50-ton mill were justified. The West vein, still to be opened on 4 level, is regarded as a source of substantial tonnage in lower grade milling ore. Most interesting of the further ore possibilities is the encouragement found in following Dr. Dolmage's recommendations to investigate the veins Northeast of a large fault. The displacement by this fault suggests that in their faulted position the veins at No. 4 level should carry high grade silver values. At the Utica, as at other Slocan mines, past experience has shown the best values near the surface. Diamond drilling has brought to light encouraging indications beyond this fault, and a tunnel is being run on 5 level to pick up the down-faulted section of both veins.

"Because of proximity to the Trail Smelter, transportation costs are low, and it has been recommended that high grade ore be sorted and shipped directly to the Smelter, since it is, in effect, already concentrated.

SILVER RIDGE PROMISING

"Operations of the Silver Ridge Mining Company Ltd. have proceeded according to plan, and in 1947 the new lower tunnel was advanced to 1700 feet. During the Summer, bulldozer work on the surface disclosed a vein of high grade lead-silver ore.

"We have great faith in the outcome of Silver Ridge," states J. D. Babbage, President, "it being centrally located in the mineralized area of the Slocan district. This area has become quite active. It is considered that this area will again become one of the great lead-silver producers.

"Currently milling about 90 tons of silver-lead-zinc ore daily, Western Exploration Company Ltd. at Silverto nhas plans underway for gradually increasing daily tonnage as development warrants. The ore diluted with some development material, is averaging about $22 per ton. A. M. Ham, mine manager, estimates cost of mining the ore and conveying it to the mine bins at about $9 a ton, but points out that only about half of the ore being broken is drawn, since most is coming from shrinkage stopes. Accordingly, the $9 per ton figure for costs is on a conservative basis.

"Mr. Ham places total mining, hauling, milling and overhead costs on a 50-ton daily basis at $15.10 per ton. On $22 per ton this would mean an operating profit of $345 per day. Costs per ton with present light tonnage is high. With increased tonnage the costs per ton will drop with a beneficial effect on daily profits. At 10 0tons daily, the mine manager places total costs at $13.60 per ton and daily operating profit at $840. When the 150-ton daily rate is reached, per tons costs will drop to $12.80 and daily operating profit will advance to $1380. When 200 tons daily are milled, per ton costs will be $12.45 and daily operating profit $1910, he predicted.

"In preparation for stepping up the tonnage rate, the Standard mine was re-opened in September of last year, with the crew breaking about 70 tons of ore daily at the Enterprise and 50 tons daily at the Standard. Due to the shrinkage system of mining, about half of this ore goes to the mill.

"Slated for the future is the re-opening of the Mammoth mine and, in addition to the Standard and Enterprise mines at Silverton in the Slocan, the company owns 110 claims adjoining the Sullivan mine at Kimberley, currently under exploration by Hollinger Consolidated Gold.

"The recent increase in the price of zinc will be a factor in the Company's plans for greatly enlarging the scope of its operations. On a basis of about 88 tons milled daily capacity, current daily earnings are reported to be at the rate of better than $200,000 annually. The 1½ cent a pound increase in the zinc price indicated an increased smelter return of about 20 per cent. Tentative arrangements have been made for new funds approximating $300,000 to permit stepping up the rate of development.

"Already the second largest gold producer in British Columbia, Kelowna Exploration Company Ltd. plans to increase its daily capacity from 100 tons to around 375. Operator of the well-known Nickel Plate mine at Hedley, B.C., the company is second only to Bralorne in the Province. In 1947 the company produced 36,589 ounces gold, valued at $1,280,615, from 102,597 tons, averaging 0.356 ounce gold per ton.

"Machinery required to bring mill capacity to 375 tons daily has been installed, and the new flow sheet began to operate in the latter part of December of last year. With adequate labor available, the company expects to mark up substantial production gains in 1948.

"A net return to Dumac Mines Limited of $32.01 per ton is indicated by representative samples of the ore which the company expects to begin shipping to Trail Smelter soon. The news followed analysis of a 200-pound shipment of ore selected by W. S. Hamilton, M.E. According to this showing, officials state, the company will be in a position to ship the ore to Trail and will expect a net return of more than $1500 per day on a minimum basis of 50 tons daily. An alternative plan of having the ore treated at the Western Exploration concentrator is being studied before a final decision is made as the result of cost comparisons.

"G. Allan McPherson, President has estimated that the possible profit is based on the smelter net return of $32.01 per ton; on estimated mining costs of $4 per ton; and on shipping costs of $4 per ton, leaving an estimated profit in the vicinity of $24 per ton.

"The Trail Smelter 'pro form' settlement schedule shows gross value of $39.08, taking lead at 15 cents; zinc at 10½ cents; and silver at 74.725 cents. Silver content of the ore samples is shown at 32.4 ounces, lead at 5 per cent and zinc 10.8 per cent. After usual smelter deductions, silver value works out at $22.97 per ton; lead at $11.25 per ton, and zinc at $4.86 per ton, totalling $39.08. Net smelter value of $32.01 is reached after allowing $12 per ton for treatment and $2.38 per ton penalty for zinc. Against this is a $7.31 per ton credit for silica, leaving the net return at $32.01. The silica content of 44 per cent should prove to be a valuable asset from a standpoint of smelter costs."

PROCTER

PROCTER, B.C.—Mr. and Mrs. A. R. Heighton had as their guests on Easter Sunday, their neice and nephew, Mr. and Mrs. H. Rhodes of Kimberley.

The Misses Dolly and Patsy Shkwarok have left for Retallack where they will spend a few days visiting their brother-in-law and sister, Mr. and Mrs. H. Solecki.

Mr. and Mrs. W. Andrusiak and family spent Easter Sunday at the home of Mr. and Mrs. T. Lepitzski of Harrop.

Mrs. F. Bachynski and children Blaine and Priscilla of Nelson are spending a weeks vacation with Mrs. Bachynski's parents, Mr. and Mrs. N. Shkwarok.

Graham McMullin has returned to his work in Trail after spending a four day vacation at the home of his parents, Mr. and Mrs. J. McMullin.

Mr. and Mrs. C. Bedwell and family of Saskatchewan have taken up residence here. Mr. Bedwell is the new owner of the Procter General Store.

Mrs. J. McKenzie and daughters Sharon and Cynthia, who have spent a few weeks visiting with Mrs. McKenzie's parents, Mr. and Mrs. J. Peters, has returned to her home at the Duncan Lake.

Miss Helen Gretchin of Victoria is spending the Easter holidays with her parents, Mr. and Mrs. P. Gretchin.

A. Bedwell left Wednesday morning for Lardeau.

BARCLAY ON BRIDGE

By Shepard Barclay

"The Authority on Authorities"

PLAY IT IN YOUR MIND

SUCCESSFUL defense against certain contracts involves the most thorough application of foresight. It begins by figuring out what high cards and distribution you are going to attribute to the declarer and then, in effect, playing the entire hand for him in your own mind. While doing that, you contemplate the various problems and obstacles he will encounter along the way, then consider the measures he must use to cope with them. By doing that, you sometimes can see just what move on your own part will trip him.

	♠ A Q 6 5 4 ♥ K 10 6 ♦ K ♣ A Q 9 2	
♠ J 7 2 ♥ Q 9 2 ♦ A 10 9 8 5 4 3 ♣ None	N W E S	♠ 10 9 ♥ 7 5 3 ♦ Q 6 2 ♣ J 10 5 4 3
	♠ K 8 3 ♥ A J 8 4 ♦ J 7 ♣ K 8 7 6	

(Dealer: West. North-South vulnerable.)

West	North	East	South
Pass	1 ♠	Pass	2 ♥
3 ♦	4 ♣	Pass	5 ♣
5 ♦	5 ♥	Pass	6 ♥

West's diamond calls discombobulated North and South enough to keep them out of the theoretically better contracts in the black suits, in either of which the side would have had eight instead of seven trumps. As it happened, however, those were easy to set, spades by a club ruff and the diamond A and clubs by means of the diamond A and at least one trump trick. Oddly, the less sound contract of hearts required more thought to defeat.

West furnished the necessary thought. After winning with his diamond A, he guessed South to have only four hearts headed by the A-J, and the spade K. If that was the case, a second diamond lead to make the dummy ruff might ruin South. The latter, because of West's bids, would probably finesse hearts toward the dummy. To reach his hand for that finesse, he probably would lead to the spade K if he had it, finesse the heart 10 and lay down the heart K. Now, to get back to his own hand to drop the heart Q with the A, he almost surely would have to lead a club, which West could ruff to beat the slam.

That is exactly what happened. So down went South on a contract he would have made had West led anything but a diamond to the second trick.

* * *

Your Week-End Question

Why is it usually sound for a defender with three headed by the king to cover a jack lead from declarer if he sees five of the suit topped by the ace-queen in the dummy? Why is it unsound if the dummy also contains the 10?

Distributed by King Features Syndicate, Inc.

CHARGES FORGERY

LAKE SUCCESS, April 2 (CP) — Dr. Jan Papanek today charged the Communist-dominated Prague Government probably forged President Benes' name to credentials submitted to the United Nations by its new envoy.

Dr. Papanek, who broke with the Prague regime after Foreign Minister Jan Masaryk died March 10, said he had been informed President Benes refused to sign the credentials certifying Vladimir Houdek as the new permanent Czechoslovak delegate to the U.N.

FOR SALE

THE FOLLOWING MATERIALS AND EQUIPMENT FROM THE DISMANTLED CANOL PIPELINE

Items can be inspected at Johnson's Crossing, Alaskan Highway Mile-post No. 837—or where they lie along the Canol line.

(All material offered subject to prior sale)

STEEL PIPE, 4½" O.D.

PUMPING STATIONS, 10, complete with pumping units, heating equipment, miscellaneous equipment, tanks. Partial list includes: Caterpillar drivers, Wilson-Snyder pumps, Falk speed reducers, Taylor precisors, Webster burner pumps, Baldor controllers, Ventura fans, etc.

SHOVELS, diesel and gas, ½ to 2 yards. Lorain, Marion, Bucyrus-Erie, Northwest, Osgood, P & H, Invincible Gun, Universal, Speeder, Bay City.

TRACTORS, diesel and gas, 35 to 113 hp. D-8—Caterpillar. D-7—Caterpillar, Allis-Chalmers, International. D-6—Caterpillar, Allis-Chalmers, Fordson.

MOTOR PATROLS, graders. Galion, Caterpillar, Adams, Allis-Chalmers.

SCRAPERS, carryall. Gar Wood, Le Tourneau, La Plante, Woolridge.

HALF TRACKS, 10 and 20 ton, Linn.

LARGE TRUCKS, Sterling, Euclid, Kenworth, Studebaker, Thornton, Federal.

WINCHES, Hyster.

PULL GRADERS, 10' and 12'. Caterpillar, Adams, Austin-Western.

BULLDOZERS, Le Tourneau, La Plante, Baker.

ANGLE-DOZERS, 12'. Le Tourneau, Baker.

POWER-CONTROL UNITS. Le Tourneau, Hyster, Gar Wood, Hydreco, La Plante, Baker.

RIPPERS, rooter. Le Tourneau, Isaacson.

SNOW PLOWS, 10' and 18'. Frink, Balderson, La Plante, Road Tool.

MARINE EQUIPMENT. Snead pontoon boats; barge ferry; Delco motor boat.

CRANE, Le Tourneau.

BOOMS. Lorain, P & H, Bay City.

SIDE BOOMS, Trackson.

CRAWLER WAGONS, 10 and 20 ton. Athey; Caterpillar.

COMPRESSORS. Chicago Pneumatic, Schramm, Le Roi, Quincy, De Vilbiss, Wagner, Curtis, Birks, Wayne, Ingersoll-Rand, Gardner-Denver.

LUBERS. Graco, Alemite.

WELDERS. Lincoln, Hobart, Wilson.

LIGHT PLANTS. Fidelity, Caterpillar, Onan, Kohler, Consolidated-Diesel, Surelite, INC, International, Le Roi, Lister Blackstone, Reiner, Pincor, Pioneer, Blue Diamond.

POWER UNITS. John Deere, International, Caterpillar.

CARGO HOISTS, Trackson, etc.

SNOWGO, rotary plow, Brothers.

POWER ROLLER, Huber.

ENGINES, Wisconsin, International, Lawson.

PUMPS, 1" to 9". C.H.&E, London, Rex, Jaeger, Marlow, Viking, Red Jacket, Fairbanks, Gould, Gorman-Rupp, Eagle, Edwards, Aurora, Sterling, Deming, Buggs & Steaton, Lawson, Wisconsin, Marion, Wilson-Snyder.

BUCKETS, Ansco, etc.

TANKS, 750 to 3,500 gal.

SAW MILLS. Allis-Chalmers, Cornith, Turner, Bradford, American, Cormaco.

MISCELLANEOUS equipment. Press, cement mixer, London concrete mixer, Gar Wood winches, Henchy lathe, brush burner. Pile hammers—McKierman & Terry, Osgood, Leads. Pile drivers—Leads, etc.

TELEPHONE-LINE EQUIPMENT, six sections.

TRUCKS & TRAILERS. G.M.C., Studebaker, Ford, Chevrolet, International, Dodge, Euclid, Sterling, Marmon-Herrington, Mack, Federal, Diamond T, Kenworth, White, Low Boy, High Boy, Rogers, etc.

CABOOSES, portable barracks.

REPAIR PARTS, for all equipment.

Write, Wire or Phone

Mr. R. G. Myers, Whitehorse Inn, Whitehorse, Yukon Terr., Can.

for prices and free catalogs on the above, also for inspection appointments. Special discounts to dealers. The Sellers are:

L. B. FOSTER COMPANY

NEW YORK 7 • PITTSBURGH 30 • CHICAGO 4 • HOUSTON 2 • SAN FRANCISCO 4, U. S. A.

ALBERT & DAVIDSON PIPE CORP.

BROOKLYN 32, N. Y., U. S. A.

SPORTS

"Keener, More Intelligent" . . .

Canadiens Boss Finds West Best Hunting Area

By W. R. WHEATLEY
Canadian Press Staff Writer

MONTREAL, April 2 (CP) — ank Selke, boss of Montreal Ca- diens, said today Western Canada t only produces a rugged crop of ckey players but, in the process, ovides an excellent proving ound for youngsters essaying a mb to professional ranks.

Back from a swing through the airie cities, Selke was enthusiastic er players he saw and heard out, particularly juniors, and even veniles.

Selke found keener and more intelligent players more plentiful in the West than in the East.

"They have the good sense to combine education and hockey," he said. "That's all in their favor when they turn professional. Then, when their hockey days are over they have some profession to enter or are better equipped to enter business.

"I didn't get a chance to see much ockey on my trip, but what I saw junior play I would say there is ore boarding and interference in e West than will be found among uebec juniors. At the same time e Western boys hold their tempers tter."

REGINA TOPS

It is Selke's opinion that the ckey organization in Regina is e best in Canada. There the Parks ard has taken things in hand and ns the show for the little fellows. ere were more than 2000 games yed in the parks during the ason just closed.

The Regina Juvenile Pats won the skatchewan title, but it will be a w years yet before Montreal Ca- diens start to reap the benefits of this growing crop. And the Pats are sponsoring lower classifications.

"We have no intention of raiding any team connected with us," said Selke. "We will wait until the players are ready to move up. All we ask is a chance to bid on them for professional hockey.

"If some do not want to play pro but still would like to come here for university study, we will be glad to let them turn out with our senior Royals."

Selke said Winnipeg Junior Canadiens proved strong as individualists but lacked the team-work of Winnipeg Monarchs. The Juvenile Canadiens placed five of six players on the all-star Manitoba juvenile team, and there are other groups of Canadiens in midget, bantam and minor bantam classes.

Selke said he thinks he has a good propect in Ed Dorohoy of Lethbridge Native Sons, now on the Montreal negotiation list. But from the same club New York Rangers will have "marvellous prospects" in Red Brown, Richard Ramsden, Robert Manson and George Murphy.

The Moose Jaw Canucks have some likely material for Chicago Black Hawks in wingmen, Vic Kreklewetz, Harvey Stein and Don Vogan and goalie Betger.

LIKE LAPRADE

Toronto Maple Leafs have claim to a smart forward in Don Rope of Monarchs, said Selke, "a free-skating youngster like Edgar Laprade."

But one of Selke's best prospects in the Winnipeg Canadiens crop is Andy Hebenton, a 195-pound left-winger.

"We won't hurry him along. He will have another year at least in Winnipeg. But from what I hear he's real'y got what it takes."

$50 Fine for Deer Killing

Wasyl Patrick, Silver King Road, Nelson, was fined $50 and costs Friday by Stipendiary Magistrate William Irvine for killing deer April 1 during closed season. Prosecutor was Game Warden R. A. Rutherglen.

Present Trophy At Pucksters Closing Banquet

The Fairview Athletic Club's bantam hockey team and the Panther bantam hockey team rounded out their past season with a turkey dinner at the Club Cafe Thursday evening. Members of both teams were present along with Coaches Sam Brown, Slim Porter, Kelly Ozelle, President of the Nelson Amateur Hockey Association, Graham MacDonald, mascot of the F.A.C.s and Billy Morrison of Trail.

Highlight of the feed was the presentation of the Wood Valance Cup by President Ozelle to Captain Trevor White of the winning F.A.C.s. It marked the fourth time in the past six years that the F.A.C. had won the trophy. President Ozelle commended both clubs for their fine showing and paid special tribute to Sam Brown and Slim Porter. Other speakers included Captain Trevor White and Kenny Cooper of the F.A.C.s, Captain Pat Poulin and George Trainor of the Panthers. Both Coaches, Sam Brown and Slim Porter spoke briefly of the past season's work and expressed keen belief that the future held exceptional promise.

Camp Notes . . .

Predicts Great Year for Montreal Pitcher

NEW YORK, April 2 (AP) — Leo Durocher took a pencil and marked a large X opposite a name on the glossy roster of his Brooklyn Dodgers.

"There," he said, "is a fellow who could become the bell cow of our staff. Don't limit him to No. 5 or even No. 2. He might even become our best pitcher.

The fellow whose name he marked was Jack Banta, a tall thin right-hander who last year won 15 and lost 5 for Montreal.

Facing two weeks of Southern Association opposition at New Orleans, Detroit Tigers will do some more experimenting at first base and shortstop. Manager Steve O'Neill plans to continue working with George Vico and Paul Campbell, a pair of rookies, and Johnny McHale at first and with newcomers Johny Lipon and Neil Berry and Veteran Eddie Lake at short.

Branch Rickey, President of Brooklyn Dodgers, announced today that Daniel Bankhead, Negro, has been sold to Montreal Royals of the International League. Sale price was not disclosed.

70 Games Run Off in First Day Of Little Bonspiel; Begin Play in First Round of Top Event

Play moved rapidly in the first day of the Nelson Curling Club's Little Bonspiel, which opened Friday morning, and by Friday night the primary event, the Hampton Gray Memorial Trophy, had reached the third round. By 10 p.m., 16 games had been played in the Putnam Cup, secondary competition. Altogether 70 games were played on the Curling Club and Civic Arena sheets.

Rinks in the third round of the primary event were L. J. Maurer, H. A. D. Greenwood, J. Kary, A. Waters, E. C. Hunt, S. Haydon, H. Farenholtz, W. A. Duckworth, L. Potter, C. H. Marshall, A. Ronmark, F. Tinling, F. D. Cummins, W. A. Triggs, all of Nelson, and M. J. Coflin and R. C. Rose of Rossland.

In a late game Friday night, Maurer eliminated Greenwood, winning 12-6.

Play was marked by both wide open and close games, with some going to extra ends. Among these was that between J. Kary and A. H. Allan of Nelson, Kary emerging victor 9-8, in the second round of the Hampton Gray Trophy. Kary scored a four-ender in the seventh end to reduce Allan's 8-1 lead to 8-5, then chalked up one point in each of the next four ends, evening it up in the 10th.

In the first round, S. Haydon of Nelson defeated C. M. Esche of Salmo 12-11 in an extra end game.

START TODAY AT 9

With games progressing smoothly, officials decided to start Saturday's play at 9 a.m., instead of 7 o'clock. There were a number of defaulted games, caused when several outside rinks were unable to come to Nelson.

In another close game, T. S. Jemson came from behind to take veteran W. (Scotty) Marr of Nelson 10-9. Marr took a 6-3 lead in the fifth end, saw Jemson tie it up 6-6 in the seventh, then score three to regain his lead at 9-6. Marr failed to make another point, however, Jemson adding four points in the last two ends for the win.

Scores follow:

HAMPTON GRAY TROPHY

Round I

A. Arcuri, Nelson 6, J. Kary, Nelson 9.
J. Wilkie, Trail, defaulted to A. H. Allan, Nelson.
W. DeFoe, Nelson 11, S. B. Hamilton, Nelson 7.
A. Waters, Nelson 11, M. C. Donaldson, Salmo 5.
L. Mills, Castlegar, defaulted to J. Milne, Nelson.
E. C. Hunt, Nelson 15, O. C. Bellevance, Sheep Creek 8.
W. Marr, Nelson, 9, T. S. Jemson, Nelson 10.
S. Haydon, Nelson 12, C. M. Esche, Salmo, 11.
H. Bush, Nelson 6, R. Lyon, Beaverdell 15.
J. B. Gray, Nelson 6, H. Farenholtz, Nelson 15.
H. M. Whimster, Nelson 8, Mitchell, Sheep Creek 10.
L. S. Bradley, Nelson 4, M. J. Corlin, Rossland 8.
W. A. Duckworth, Nelson 15, S. A. Maddocks, Nelson 8.
P. E. Poulin, Nelson 4, H. Moore, Sheep Creek 13.
D. Valentine, Nelson 6, L. G. Moir, Salmo 5.
L. Potter, Nelson 11, O. Lindstrom, Salmo 5.
A. G. Lane, Nelson won by default from W. Parker, Slocan City.
C. H. Marshall, Nelson 12, C. H. Fahrni, Kaslo 4.
E. Avery, Salmo 9, E. E. Perkins, Rossland 4.
A. B. Ronmark, Nelson 12, J. Maber, Nelson 11.
T. A. Wallace, Nelson 8, G. S. Ortner, Trail 6.
D. Cathcart, Nelson 10, A. W. Dickinson, Cranbrook 3.
H. A. D. Greenwood, Nelson 15, R. M. Telford, Erickson 5.
F. Tinling, Nelson 6, Roy McKelvey, Creston 8.
A. J. Albo, Rossland 11, F. D. Cummins, Nelson 6.
B. D. Hummon, Nakusp 5, L. J. Maurer, Nelson 10.

Round II

W. A. Triggs, Nelson 15, Q. Forsyth, New Denver 5.
J. Kary, Nelson 9, A. H. Allan, Nelson 8.
J. Milne, Nelson 10, E. C. Hunt, Nelson 8.
R. C. Rose, Rossland won by default from W. E. Marshall, Trail.
T. A. Wallace, Nelson 5, D. Cathcart, Nelson 10.
A. Arcuri, Nelson won by default from J. Wilkie, Trail.
F. Tinling, Nelson 11, M. Ryalls, Nelson 7.
R. Lyon, Beaverdell 4, H. Farenholtz, Nelson 9.
M. J. Coflin, Rossland 12, W. R. Mitchell, Sheep Creek 3.
S. Haydon, Nelson 7, T. S. Jemson, Nelson 6.
C. H. Marshall, Nelson 12, A. G. Lane, Nelson 7.
E. Avery, Salmo 8, A. Ronmark, Nelson 10.
L. Potter, Nelson 12, D. Valentine, Nelson 4.
H. Moore, Salmo 6, W. A. Duckworth, Nelson 14.
A. Waters, Nelson 14, W. DeFoe, Nelson 7.

Round III

L. J. Maurer, Nelson 12, H. A. D. Greenwood, Nelson 6.

PUTNAM CUP

Round I

W. Marr, Nelson 14, C. M. Esche, Salmo 8.
L. G. Moir, Salmo 9, H. M. Whimster, Nelson 8.
C. H. Fahrni, Kaslo 8, P. E. Poulin, Nelson 7.
O. Bellevance, Sheep Creek 13, J. B. Gray, Nelson 6.
O. Lindstrom, Salmo 8, L. S. Bradley, Nelson 9.
S. B. Hamilton, Nelson 9, M. C. Donaldson, Salmo 10.
H. Bush, Nelson won by default from L. Mills, Grand Forks.

Round II

E. E. Perkins, Rossland 11, J. Maber, Nelson 9.
G. S. Ortner, Trail 14, A. W. Dickinson, Creston 4.
B. D. Hummon, Nakusp 1, R. M. Telford, Erickson 16.
T. A. Moore, Cranbrook 11, R. McKelvey, Creston 8.
Q. Forsyth, New Denver won by default from W. E. Marshall, Trail.
A. H. Allan, Nelson 3, W. DeFoe, Nelson 11.
J. Milne, Nelson 10, T. S. Jemson, Nelson 13.
R. Lyon, Beaverdell 6, W. R. Mitchell, Sheep Creek 8.
H. Moore, Sheep Creek 17, D. Valentine, Nelson 10.

Vancouver Stocks

MINES		
Bayonne	—	.05
Bralorne	8.50	8.90
B R Cons	.02½	—
B R X	.07	.10
Canusa	.15½	.17
Cariboo Gold	1.34	1.40
Congress	—	.03
Dentonia	.01¼	—
George Copper	.09¾	—
Golconda	.09	—
Grandview	.11	—
Grull Wihksne	—	.05
Hedley Mascot	.61	.65
Highland Bell	.59	.65
Int C & C	.37	.40
Island Mountain	—	1.18
Kootenay Belle	.05	.07
McGillivray	.12	—
Minto	—	.03
Pacific Nickel	.11	—
Pend Oreille	3.00	3.10
Pioneer Gold	2.80	2.90
Premier Bord	.02	.04
Privateer	.19	.20
Quatsino	.05	.06
Reeves MacD	1.60	1.68
Reno Gold	.09½	.10½
Salmon	.18	.19
Sheep Creek	1.01	1.05
Silbak Premier	.30½	.35
Silver Ridge	—	.48
Whitewater	.01¾	.02
Taylor Bridge	—	.48
Utica	.11	.12
Wellington	.02	.03
OILS		
Anaconda	.10½	.10¾
Anglo Can	1.68	1.72
A P Cons	.16	.17½
Calgary & Ed	4.00	4.10
Calmont	.40	.45
Commoil	.34	—
Commonwealth	.47	—
Davies	.11	—
Foothills	3.18	3.28
Home	6.10	6.25
McDougal Segur	.07½	.09¾
Mercury	.10	—
Mill City	.08	—
Model	.24	—
National Pete	.20	—
Okalta Com	1.25	1.26
Pacalta	.85	.90
Pacific Pete	.12½	.13½
Southwest Pete	.26	—
Sunset	.08	—
Vanalta	—	.35
INDUSTRIALS		
Capital Estates	9.00	9.25
Coast Brew	3.05	—
Neon Products	12.50	—
Pacific Coyle	.52	.69
Powell River	39.00	39.70
UNLISTED MINES		
Big Missouri	.03	.05
Bluebird	.02	.03
Brooklyn St	.07¼	.08
Canty	.03	.03½
Clubine Com	.00⅝	—
Cuyuni	.30	—
Hedley Amal	.03	—
Highland Silver	.06	.10
Home Gold	—	.00¾
Olympic	.03½	.07
Pilot	—	.02
Spud Valley	.11½	.15
Taylor Windfall	.01½	—
Vananda	.16	.20
Wesko	.01	.02½
UNLISTED OILS		
Command	.14	—
Freehold	.03½	.04
Granville	.02¾	—
Hargall	.08½	.10
South End Pete	.02½	.03
United	.08	—

TORONTO STOCKS

MINES	
Amal Larder	.21
Anglo-Huronian	8.50
Ansley	.04
Arjon	.08
Armistice	.22
Astoria	.08
Atlas	.10¼
Aubelle	.09
Aumaque	.18
Aunor	3.30
Bagamac	.12
Base Metals Mining	.14
Bear Exploration	.34
Beattie Gold Mines	.65
Beaulieu Yellowknife	.10
Belleterre	7.65
Bevcourt	.42
Bidgood Kirkland	.78
Bobjo Mines	.10½
Bonetal	.19
Boycon	.03
Bralorne	8.50
Broulan	.28
Buffalo Ankerite	1.87
Bufadison	.78
Buffalo Canadian	.10
Buffalo Red Lake	.14
Calin Flin Flon	.13
Campbell R L	2.60
Can Malartic	.78
Cariboo Gold Quartz	1.35
Castle-Trethewey	.21
Central Patricia	1.27
Centremaque	.09
C Porcupine	.14¼
Chesterville	2.35
Citralam	.04
Cochenour	1.90
Coin Lake	.17
Colomac Yellowknife	.05
Cons M & S	100.50
Conwest	.88
Crestaurum	.22
Croinor	.70
Delnite	1.06
Dickenson Red Lake	.56
Discovery	.51
Diversified	.47
Dome Mines	20.15
Donalda	.65
Duquesne	.33
Duvay	.05½
East Amphi	.09
East Malartic	1.60
East Sullivan	2.34
Elder	.53
Eldona	.68
Falconbridge Nickel	3.75
Fed Kirkland	.05
Francoeur	.09
Frobisher	1.79
Giant Yellowknife	4.20
Gillies Lake	.08
God's Lake Gold	.55
Gold Crest	.10
Gold Dale	.11
Gold Eagle	.04
Golden Arrow	.10½
Golden Gate	.11
Golden Manitou	2.38
Gold Vue	.15
Grandoro	.13¼
Gunnar Gold	.31
Halcrow Swayze M	.04
Hallnor Mines	3.60
Hard Rock Gold	.16
Harker Gold	.08
Harricana	.05
Hasaga	.80
Heath	.10¼
Heva Cadillac	.10
Hollinger	9.85
Homer	.05
Hosco	.30½
Howey	.22
Hudson Bay M & S	48.00
Indian Lake	.05½
Inspiration	.35
Inter Nickel	33.65
Int Uranium	.51
Jacknife	.04
Jack Waite	.08
Jason	.15
Jellicoe	.04
Joliet Quebec	.34
Kayrand	.06
Kenville Gold	.24
Kerr-Addison	13.50
Kirk-Hudson	.41
Kirk Townsite	.11
Kirkland Lake	1.51
Labrador	5.00
Lake Dufault	.50
Lake Shore Mines	12.50
Lamaque Gold	6.25
Lapaska	.05
Leitch Gold	1.17
Lexinden	.08½
Lingman Lake	.36
Little Long Lac	1.03
Louvcourt	.62
Lunward Gold Mines	.15
Lynx	.08½
Macassa	2.57
MacDonald	.75
MacLeod Cockshutt	1.13
Madsen Red Lake	2.75
Malartic Gold F.	1.71
Marcus	.13
McIntyre-Porcupine	60.50
McKenzie Red Lake	.52
McMarmac	.14
McWatters	.11½
Mining Corporation	6.75
Moneta	.27
Mosher	.89
Negus	.89
New Bidlamaque	.03
Nib	.04½
Nicholson Mines	.05
Nipissing Mining	1.08
Noranda	46.50
Norbenite	.12¾
Normetal	1.90
Norseman	.04
North Inca Gold Mines	.27
O'Brien Gold Mines	1.65
O'Leary	.12
Omega Gold	.04
Omnitrans Exploration	.07
Orenada	.08
Osisko Lake	.58
Pamour Porcupine	1.18
Paramaque	.05½
Paymaster	.39
Pend Oreille	3.05
Perron Gold	.65
Picadilly	.10
Pickle Crow Gold	1.95
Pioneer	2.80
Powell Rouyn Gold	.55
Reeves MacDonald	1.65
Preston East Dome	1.65
Queenston	.65
Quemont	12.50
Regcourt	.08½
Richmac Gold Mines	.17
Roche L L	.05
Rouyn Merger	.08¾
San Antonio Gold	4.00
Sannorm	.11
Sen Rouyn	.41
Shawkey	.15
Sheep Creek	1.03
Sherritt Gordon	1.79
Sigma Rouyn	7.50
Siscoe Gold	.37
Sladen Malartic	.26
Springer	1.25
Stadacona	.52
Starratt Olsen	.75
Steep Rock	2.05
Sullivan Cons	1.36
Sud Contact	.03
Surf Inlet	.11
Sylvanite	1.51
T Lundmark	.35
Taku River Gold Mines	.45
Teck-Hughes Gold	3.00
Thurbois Mines Ltd	.06½
Toburn Gold Mines	.63

Towgamac	.09½
Upper Canada	1.82
Ventures	5.25
Vicour	.10
Waite Amulet	5.40
W Malartic	.07
Wiltsey	.07½
Wright Hargreaves	2.55
Yellorex	.18
Ymir Yankee Girl	.06
OILS	
Anglo-Can	1.70
British American	21.50
British Dom	.20
C and E Corp	4.10
Calmont	.38
Chemical Research	.36
Dalhousie	.36
Davies Petroleum	.11
East Crest	.06½
Foothills	3.05
Home Oil	6.25
Imperial	15.75
Inter Petroleum	13.25
National Pete	.20
Okalta	1.25
Pacalta	.26½
Pacific Pete	.80
Royalite	16.25
United	.09
INDUSTRIALS	
Abitibi Power	14.35
Abitibi Power pfd	18.75
Algoma Steel	42.00
Bathurst A	19.25
Beatty	37.35
Bell Telephone	164.70
Brazilian Traction	19.00
Brew & Dist	15.00
B A Oil	1.50
B C Packers	11.25
B C Power A	25.50
B C Power B	2.25
B C Pulp	84.50
Building Products	30.00
Burns & Co Class A	24.50
Burns & Co Class B	14.00
Canada Bread	6.00
Can Brew	19.75
Canada Canners	17.25
Can Car & Foundry	11.35
Can Car & Fdy A	15.00
Can Celanese	66.50
Can Cement pfd	15.50
Can Dredging	18.00
Can Ind Alcohol A	12.15
Can Malting	43.50
Can Marconi	1.50
Can Packers	33.25
Can Pac Rly	14.35
Coast Copper	1.00
Cockshutt Plow	10.25
Cons Paper	17.35
Dist Seagrams	19.25
Dominion Bridge	29.25
Dom Foundries	23.25
Dom Steel & Coal B	16.25
Dom Tar & Chem	23.75
Dom Textile	11.00
Famous Players	15.85
Fanny Farmer	42.00
Fleet Aircraft	2.25
Ford of Canada A	22.75
Gatineau 5% pfd	102.00
Gen Steelwares	14.50
George Weston	23.25
Goodyear Tire	107.00
Gt Lakes Paper	17.25
Gypsum Lime	14.00
Hamilton Bridge	6.85
Hiram Walker	25.50
Imperial Oil	15.85
Imperial Tobacco	13.00
Int Metals	26.50
Inter Nickel	33.35
Kelvinator	24.08
Laura Secord	13.25
Maple Leaf	11.50
Massey Harris	17.25
Massey Harris pfd	25.75
McColl Front	10.75
McColl Front pfd	90.00
Moore Corp	69.00
Nat Steel Car	20.35
Page Hershey	31.50
Powell River	39.50
Power Corp	12.00
Shawinigan	21.00
Southam	18.00
Steel of Canada	68.50
Steel of Can pfd	72.75
Union Gas	8.15
United Corp	17.50
United Steel	5.65
Winnipeg Elec com	23.50

Montreal Banks

Commerce	21.50
Dominion	25.00
Imperial	24.00
Montreal	24.75
Nova Scotia	34.50
Royal	23.50
Toronto	35.00

Tell your wants with a "Want Ad"

Meet Buster
Who Was
Lost in Salmo
Found in Trail
By a Nelson Daily News Classified Ad

We have had EXCELLENT RESULTS in restoring lost pets to their owners.

Remember

NELSON DAILY NEWS
CLASSIFIED ADS
Phone 144

Nelson Juves Call Off Trip

Nelson juveniles, who were just out ready to throw their gear gether and board the Eastbound Lethbridge, won't be going after

During the last week the wires between Nelson and Lethbridge ere humming with overtures to range a best two-out-of-three ries between the juvenile champs B.C. and Alberta. Lethbridge anted the games in the Prairie wn in about a week's time and e delay was the deciding factor the cancellation of the scheme om the Nelson camp.

Al Euerby, who coached his boys the provincial title, said here Friday that if he did take his team to thbridge the team would be orthanded as several of the plays could not make the trip.

"If the games could have been ayed during the holiday we could ve worked them in but with the me off skates and out of school I d to decide against it," Euerby id.

BRUINS, SONS TO OPEN AT LETHBRIDGE

REGINA, April 2 (CP)—Third game in the Western Canada junior hockey finals will be played at Regina April 10 if Lethbridge Native Sons and Port Arthur Bruins split points in the first two encounters, Al Pickard of Regina, Canadian Amateur Hockey Association President, announced tonight.

First two games of the best-of-seven series will be played in Lethbridge, the series opening Monday and continuing next Wednesday.

If the Regina game is necessary, Mr. Pickard said, fourth encounter will be at Port Arthur April 13. Should either of the two clubs win the first two games the series will move directly from Lethbridge to Port Arthur. Definite dates have not been decided in this case.

EUROPE BOXERS TO FLY TO U.S.

LONDON, April 2 (CP)—A European amateur boxing team will ave by plane Sunday to fight nited States Golden Gloves chamons in Chicago.

The boxers are Flyweight Fred ajdloch of Czechoslovakia; Banmweight W. Leninghan of Eire; eatherweight Peter Maguire of re; Lightweight Umberto Del arlo of Italy; Welterweight Charles umez of France; Middleweight eon Nowyasz of France, Lighteavyweight V. L. Host of Belgium d Heavyweight Fernand Both of elgium.

Viktor Smeds of Finland, is maner of the team and Jos de Crop Belgium, trainer.

MINE CARS and CAGES
• HOIST, SKIPS
AERIAL TRAMWAYS
WB
WESTERN BRIDGE
& STEEL FABRICATORS LTD
VANCOUVER, B.C.

Hockey Scores

By The Canadian Press

EASTERN CANADA
SENIOR SEMI-FINAL

Hamilton Tigers 6, Renfrew Lions 5. (Tigers win best-of-three series 2-0).

Rangers Have To Win Tonight

NEW YORK, April 2 (CP) — The underdog New York Rangers, who got off the floor once to stave off elimination from the Stanley Cup playoffs, will have to do it all over again when they meet Detroit Red Wings at Madison Square Garden tomorrow night.

Two games down as they moved to New York last week, the crippled Blueshirts squared their best-of-seven set by downing the Wings 3-2 and 3-1 in the third and fourth games, wiping out the 2-1 and 5-2 reverses they suffered in Detroit previously.

Despite Thursday's 3-1 reverse that put them back behind the eight-ball, Frank Boucher's charges are counting on past performance to help them square things and force a seventh game in Detroit next Tuesday. Neither club has lost at home since the series started.

Possible absence of regular Defencemen Frank Eddolls and Bill Moe, both of who sat out Thursday night's encounter with injuries, won't make Rangers' job any easier. The Wings, pre-series favorites, will probably be at full strength.

58 COUNTRIES ACCEPT INVITES TO OLYMPICS

LONDON, April 2 (Reuters) — Pakistan, which expects to send a contingent of 50 competitors and officials, has accepted an invitation to compete in the Olympic Games in London this Summer.

Of the 65 countries invited, 58 have accepted. The latest in addition to Pakistan are: Syria, sending a diving competitor; and Colombia and Puerto Rico, who will compete in track events, boxing and shooting.

The three countries which have not yet accepted are Bolivia, Haiti and Monaco.

Four countries — El Salvador, Guatemala, Paraguay and Venezuela—have stated that they will not be competing.

Bisons Defenceman In Court Today

NEW HAVEN, Conn., April 2 — (AP) — Defenceman Wilfred Fields of Buffalo Bisons of the American Hockey League, identified by League President Maurice Podoloff as the player who struck and seriously injured a counterman in a restaurant fight here early Wednesday morning, returned here today and surrendered to police.

Fields, who said he struck Wallace Holland only in self-defence, was charged, as previously had been five other members of the team, with breach of the peace. He posted bail of $2500 for appearance in city court tomorrow. The other five were arrested on the scene.

Podoloff in a formal statement yesterday said that his own investigation had shown that none of the other five players had anything to do with the fight. The six players had gone to the restaurant after trouncing New Haven 6-2 in a playoff game.

Fields said the six were happy over having made the finals and there was some "fooling around." Holland made a slurring remark, said Fields, and followed it up by punching the player in the eye.

"I struck back and then Mike McMahon (another of the arrested players) stepped in between us and that's all there was to it."

Phone 144 for "Want Ad" service.

Bruins To Use Victory Lineup

BOSTON, April 2 (AP)—Boston Bruins expect to use their slump-breaking lineup which scored a 3-2 win last night, against Toronto Maple Leafs in Toronto Saturday for the fifth of the best-of-seven Stanley Cup semi-finals.

Goalie Frank Brimsek and Centre Milt Schmidt, both of whom were hurt in the Thursday tilt, should be in good shape by Saturday, the club reported as they entrained late today.

Also on hand will be rookie Johnny Peirson, who scored twice in the win which saw the Bruins pull out of the slum pinto which they dropped the overtime opener and two more to the league champion Leafs.

Peirson was in for Defenceman Moe Henderson who suffered a broken nose in a fist fight with the Leafs' Harry Watson last Tuesday.

Henderson was reported in "good shape" after an operation today but there was no indication of how long he'd be held in the hospital.

The Leafs' Gus Mortson and Sid Smith were sidelined with knee injuries in Thursday's game.

SMASHES SWIM RECORD

NEW HAVEN, Conn., April 2 (AP)—Joe Verdeur, chief American Olympic hope in swimming, broke all existing world records for the 200-metre breast stroke for the second time today when he won the finals of the United States Amateur Athletic Union championships in 2:30.5.

The recognized mark for the distance is 2:35, held by Verdeur. Earlier this Winter Joe brought this down to 2:32. This afternoon in the preliminaries, he lowered it to 2:31.3.

Verdeur was actually timed for 220 yards, the distance at which the A.A.U. championship event is listed. There is no world record for this, and as 200 metres is actually 1½ yards further, it was announced that his time was recognized for both 200 metres and 220 yards.

OPENER CALLED OFF

CORVALLIS, Ore., April 2 (AP) —Wet grounds today forced cancellation of the scheduled baseball opener between Oregan State College and Salem of the Western International League. An afternoon game is scheduled for tomorrow.

CALL OFF LOUIS SHOW

PARIS, April 2 (AP) — Joe Louis' scheduled exhibitions in Scandinavia have been cancelled by promoters who said they could not obtain suitable opponents for the heavyweight champion, it was announced today.

Hockey Playoffs

By The Canadian Press

Allan Cup playoffs tonight:

EAST

Quebec Senior final — Quebec Aces vs Ottawa Senators at Ottawa, fifth game of best-of-seven series, Ottawa leads 3-1.

WEST

Western Canada playoff—Edmonton Flyers vs Trail Smoke Eaters at Edmonton, fourth game of best-of-seven series, Edmonton leads 3-0.

Memorial Cup playoffs tonight:

EAST

Eastern Canada playoff — Halifax St. Marys vs Inkerman Rockets at Ottawa, fourth game of best-of-five series, Halifax leads 2-1.

WEST

None.

ALLAN CUP SURVIVORS

By The Canadian Press

Eight teams remained in the running today for the Allan Cup and the Canadian senior hockey championship, five in the East and three in the West. The survivors:

EAST

Renfrew Lions, Hamilton Tigers, Ottawa Senators, Quebec Aces, Victoriaville Tigers.

WEST

Trail Smoke Eaters, Edmonton Flyers, Winnipeg Flyers.

MEMORIAL CUP SURVIVORS

Six teams remained in the running today for the Memorial Cup and the Canadian junior hockey championship, four in the East and two in the West. The survivors:

EAST

Halifax St. Mary's, Inkerman Rockets, Barrie Flyers, Montreal Nationales.

WEST

Lethbridge Native Sons, Port Arthur West End Bruins.

Longden Set Down

SAN MATEO, Calif., April 2 (AP) —Jockey Johnny Longden, easily within reach of his immediate goal of 3000 winning rides, began an enforced vacation today—a five-day suspension.

The former Taber, Alta., rider was grounded for interference in a stretch drive at Bay Meadows Saturday.

Longden booted in four winners yesterday in successive races. The victories increased his lifetime record to 2989. Longden's long-range goal, however, is to surpass the approximate 3400 winners of the English ace, Gordon Richards.

Despite his grounding, Longden will ride Norman W. Church's highly-regarded May Reward in tomorrow's $10,000 Peter Clark Memorial Handicap. The race, a mile for three year olds, is a tune-up for the California Derby April 10.

Suspended riders are allowed to keep stakes engagements contracted prior to a setdown.

Tigers Gain Eastern Finals

OTTAWA, April 2 (CP)—Clare Shillington's goal after nearly seven minutes of overtime sent Hamilton Tigers into the Eastern Canada senior hockey finals tonight as they edged Renfrew Lions 6-5 to take their best-of-three semi-final series in two straight games.

Tigers, who walloped Renfrew 11-3 in the first game at Toronto Wednesday, meet the winner of a series between Victoriaville Tigers and either Quebec Aces or Ottawa Senators, still battling in the Quebec Senior League finals.

"ALL AMERICAN" GOLF TEAM PICKED

NORFOLK, Va., April 2 (AP)—An "All-America" golf team, the first of its type, was named today by the Golf Writers Association of America.

More than 70 members of the Association picked these golfers as the best performers at five particular shots:

Sammy Snead, driver.
Byron Nelson, long iron.
Jimmy Demaret, short iron.
Gene Sarzen, trouble shooter.
Bobby Locke, putter.

The poll was conducted to name participants in the first annual $10,000 Cavalier Specialists Golf Tournament. The unique event is scheduled for April 16, 17 and 18 at the Cavalier Yacht and Country Club.

Snead was a near-unanimous choice of the scribes, but Chick Harbert, winner of the Charlotte, N. C., Open; Jimmy Thomson, former Virginia Open crown holder; and Lawson Little, former national amateur titlist, received some support and finished in that order.

The choice between Nelson and Ben Hogan, bantam belter from Texas, in the long iron selection, was close, with Nelson getting the majority.

Locke was a heavy choice as top putter, but the veteran Horton Smith, Jim Ferrier, 1947 P. G. A. champ, and Herman Keiser picked up several votes apiece.

LOWER COLOR BAR

LONDON, April 2 (AP)—Boxers of any nationality now are eligible to fight for a British boxing title provided they are born and domiciled in Britain.

The move was the latest toward eradication of the "color bar," which formerly made colonials such as West Indians eligible for Empire titles but not British boxing crowns.

It has been calculated that the female salmon produces 900 eggs to every pound of her weight.

New York Stocks

American Can	80.25
Am Smelt & Ref	57.50
Amer Telephone	150.10
Amer Tobacco	59.00
Anaconda	36.00
Armstrong Cork	49.50
Associated Drygoods	14.50
Beth Steel	35.00
Canadian Pacific	12.00
Cellotex	25.70
Chicago Pneumatic Drill	33.25
Crane	32.50
Dupont	175.00
Gen Electric	36.70
Gen Foods	36.50
Gen Motors	56.25
Howe Sound	40.70
Int Nickel	28.50
Int Tel & Tel	12.70
Kenn Copper	53.50
Schenley	30.00
Stan Oil of N J	76.00
Union Oil of Cal	25.75
Union Pacific	170.75
U S Rubber	41.70
U S Steel	73.70

CALGARY LIVESTOCK

CALGARY, April 2 (CP)—Cattle market active, with prices steady to 25 cents stronger, with a good clean-up.

Thursday's receipts: 982 cattle, 7 calves, 321 hogs, 40 sheep. This morning: 80 cattle, 68 calves.

Hogs sold Thursday at $27.35 for A's at yards and plants. Sows, $14.25 live weight.

Good to choice butcher steers, $15.25 to $16; common to medium, $12 to $14.75. Good to choice butcher heifers, $14.25 to $15; common to medium, $11 to $14.

Good cows, $11 to $11.75; common to medium, $9 to $10.75. Canners and cutters, $5.50 to $8.50.

Good bulls, $10.25 to $11; common to medium, $8.50 to $10. Good to choice veal calves, $13.50 to $15.50; common to medium, $10 to $13.

Good stocker and feeder steers, $12.50 to $13.50; common to medium, $11 to $12.

Good lambs, $16.50.

Dow Jones Averages

30 industrials—177.32, off .29.
20 rails—53.78, up .02.
15 utilities—33.37, up .02.

Winnipeg Grain

WINNIPEG, April 2 (CP)—Grain quotations:

	Open	High	Low	Close
OATS—				
May	.84	.84	.81	.82¾
July	.76⅞	.76⅞	.75⅝	.75⅞
Oct.	.73½	.73⅝	.72⅝	.72⅝
BARLEY—				
May	1.17½	1.17½	1.13½	1.14⅝
July	1.10	1.10½	1.07½	1.08⅜
Oct.	1.02¾	1.02⅞	1.02	1.02
RYE—				
May				4.43
July	3.75	3.75	3.63	3.63
Oct.	1.90	1.90¾	1.87	1.87

CASH PRICES:

Oats—No. 2 c.w. 85¾; No. ex. 3 c.w. and No. 3 c.w. 81¼; ex. 1 feed 80; No. 1 feed 79; No. 2 feed 75; No. 3 feed 70¾; track 79.

Barley—No. 1 and 2 c.w. 6-row 1.33⅝; No. 1 and 2 c.w. 2-row and No. 3 c.w. 6-row 1.29⅝; No. 1 feed 1.11⅞; No. 2 feed 1.10⅝; No. 3 feed 1.08⅞; No. 2 c.w. yellow 1.21⅜; No. 3 c.w. yellow 1.18⅝; track 1.11⅞.

Rye—No. 1 and 2 c.w. 4.58; No. 3 c.w. 4.52N; rej. 2 c.w. and No. 4 c.w. 3.99N; track 4.36N.

Metal Prices

New York — Silver at 74⅝, unchanged.

Changes In C.N.R. Posts

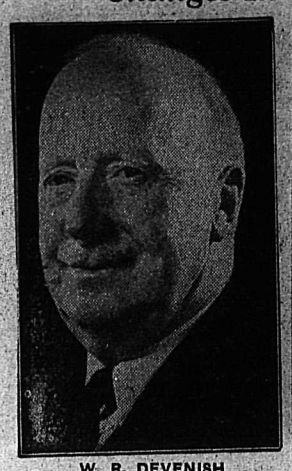

W. R. DEVENISH

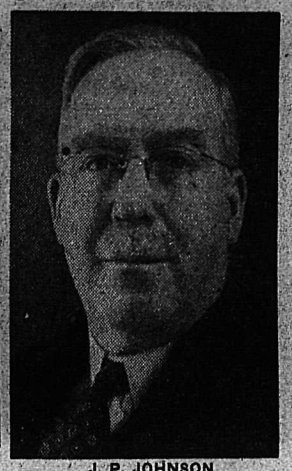

J. P. JOHNSON

MONTREAL, April 2—Changes in the senior administrative posts on the three regions of the Canadian National Railways were announced by N. B. Walton, C.B.E., Executive Vice-President.

W. R. Devenish, Vice-President, Western Region, with headquarters at Winnipeg, retired under the pension rules of the company, and was succeeded by J. P. Johnson, formerly Vice-President and General Manager of the Atlantic Region, Moncton, N.B.

J. F. Pringle, Vice-President and General Manager, Central Region, with headquarters in Toronto, was appointed Vice-President of the company there. A. J. Lomas, formerly General Superintendent at Montreal, was made General Manager of the Central Region, at Toronto.

Vancouver Bound

A long journey which began in Norway is almost over for Anne E. Novik, 23, who is bound for her new home in Vancouver, Born in Norway, she came to Canada with 22 other members of her family in 1940 as refugees aboard a Norwegian fishing vessel. She joined the Norwegian airforce in Toronto in 1943 and went to Europe, getting her discharge in 1945.

Red Demonstrators Clamor for Return of Trieste

A group of Communists, carrying placards pictured as they demonstrated through the streets of Rome. The sign reads, "Communists, if you are not strangers, shout with us. Long live Italian Trieste." Foregoing the terms of the Italian peace treaty which made a free city of Trieste, the governments of U.S., Britain and France want to return the city to Italy. However, Marshal Tjto and the Yugoslavians claim that they are willing to barter the city for Italian Gorizia. The Italians will reject the Yugoslav offer. Meanwhile, British military police have reinforced the border in Trieste free state as a precautionary measure. Not only have British soldiers moved up closer to the Yugoslav border line in Trieste but they have dug machine-gun positions for road blocks.

Britain Sticking To Palestine Schedule

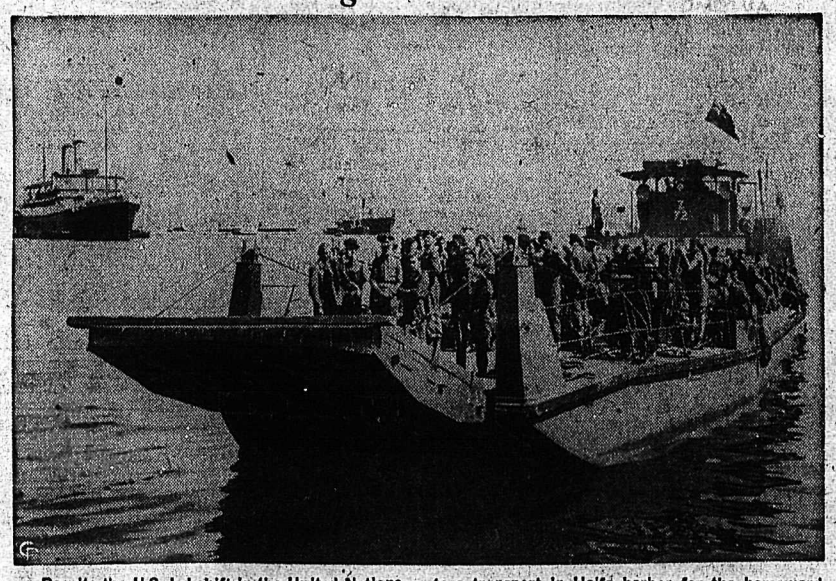

Despite the U.S.-led shift in the United Nations attitude on the partition of Palestine, Britain is determined to adhere to its troop-evacuation program and surrender of the mandate on May 15. Here are troops of the 66th Anti-Tank Regiment and 33rd Airborne Regiment being ferried out to a transport in Haifa harbor for the homeward voyage to England. Meanwhile Arabs are continuing their attacks on convoys and Jewish fortresses. Thirty-seven Jews were killed when Arabs attacked a Jewish hilltop fortress North of Jerusalem.

9195
SIZES
12—20
30—42

Marian Martin

BASIC BEAUTY

Make a hit! Make Pattern 9195. Smart basic dress, with the newest of silhouettes, it has an oh-so flattering back-dipped belt tapered to cinch your waistline very small.

This pattern gives perfect fit, is easy to use. Complete, illustrated Sew Chart shows you every step.

Pattern 9195 sizes 12, 14, 16, 18, 20, 30, 32, 34, 36, 38, 40, 42. Size 16, 4 yds. 39-in.; ⅝ yd. 35-in. contrast.

829

Laura Wheeler

HOME-DECORATORS

Have a prettier home the SAVING way! Re-do your curtains just like new; use some of these six-good ideas. Step-by-step directions.

Use new material—or else re-do! A morale-lifter for your home. Instructions 829 has directions.

Laura Wheeler's new improved pattern makes needlework so simple with its charts, photos, concise directions.

Send TWENTY-FIVE CENTS in coins (stamps cannot be accepted) for each pattern to Nelson Daily News, Pattern Dept., 266 Baker Street, Nelson, B.C. Print plainly PATTERN NUMBER, your NAME and ADDRESS.

AUNT HET

By ROBERT QUILLEN

I don't believe in capital punishment, but Bill got life and they turned him loose in five years. It does seem like hangin' is the only kind o' punishment that sticks.

SALLY'S SALLIES

Registered U. S. Patent Office.

Copr. 1948, King Features Syndicate, Inc., World rights reserved

"I want to see the tax assessor who had the nerve to value my beautiful furniture at only $100!"

They'll Do It Every Time

Registered U. S. Patent Office — By Jimmy Hatlo

BLONDIE

HENRY

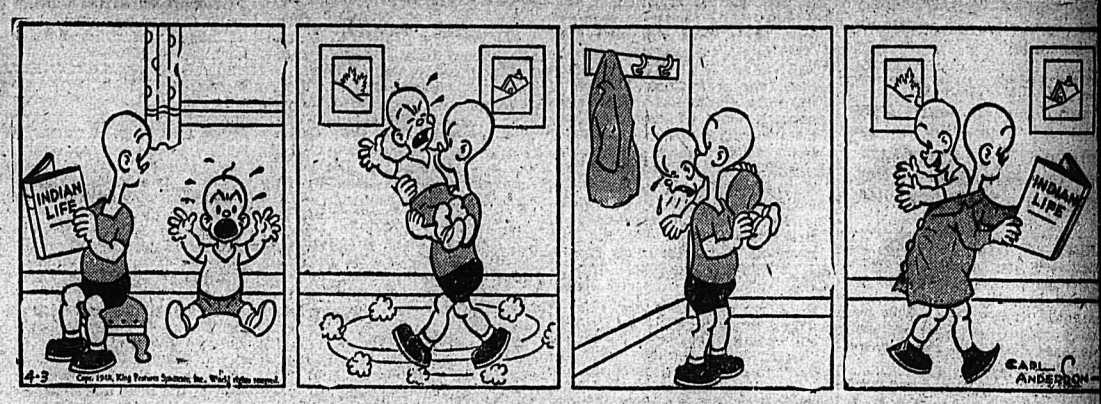

DONALD DUCK

BRINGING UP FATHER

LI'L ABNER

BUZ SAWYER

KING OF THE ROYAL MOUNTED

SECRET AGENT

CLASSIFIED
PHONE 144

HELP WANTED

HELP WANTED

Young man for salesclerk or Furniture Store. State age, education and experience and whether married or single in first letter to P.O. Box 580 Nelson. Splendid chance for advancement if suitable.

HELP WANTED

Young man to learn store business. Start shipping department. State age, education and experience in first letter or arrange interview to P.O.. Box 580, Nelson,

CLERK, FEMALE, WANTED IMMEDIATELY, for part time work. Experience with switchboard and record keeping an asset but not essential. Hours 5:30 to 10:00 p.m. daily. Apply to the Secretary Manager, Kootenay Lake General Hospital, Nelson.

WANTED — CONTRACTOR TO skid and load approx. 500 M. ft. saw logs. Must have good double-drum outfit. Phone V. Brown, Crawford Bay Store.

ASSIST WANTED IMMEDIATELY, with knowledge of bookkeeping and record keeping. Apply to the Secretary Manager, Kootenay Lake General Hospital, Nelson.

WANTED—EXPERIENCED FARM hand, willing worker, Year round job, married or single, good wages. Apply Box 721 Daily News.

WANTED—FEMALE COOK FOR Hotel. Room and Board supplied. Write Mgr. Grand Forks Hotel.

WANTED — DRIVER FOR HAULing mail and delivery parcels. Ph. 44 evenings.

SITUATIONS WANTED

EXPERIENCED MINER WANTS drifting contract. Box 712 Daily News.

GOOD JOB MAN. PH. 256-R. Carpenter, steam fitting. Kalsomining.

WANTED, MISCELLANEOUS

WANTED—SEVERAL CARLOADS of planed lumber such as shiplap, boards, 2x4s, etc., also cedar shingles. Royal Lumber Yards Ltd., 1018-11th Ave., West, Calgary, Alberta.

SHIP US YOUR SCRAP METALS Iron Any quantity. Top prices paid. Active Trading Company, 916 Powell St., Vancouver, B.C.

SHIP YOUR HIDES TO J. P. MORgan, Nelson, B.C.

WANTED — WICKER DOLL CARriage. Phone 1046-R.

CLASSIFIED DISPLAY

THE CHICKS WHICH GIVE RESULTS

BEFORE you order your April or May chicks write for a price list of "THE CHICKS WHICH GIVE RESULTS."

New Hampshires
White Leghorns
Rhode Island Reds
Barred Plymouth Rocks
Black Australorps
Austra-Whites
Leghorn-Hampshire Cross

If you require early delivery place your order from this advertisement. Regular B.C. prices.

Okanagan Branch—
Vernon, B.C.

Rump & Sendall LTD.
LANGLEY PRAIRIE B.C.

"I haven't had cause for even a shucks' or a 'go'dam' since Peebles Motors started servicing my car."

YOU CAN ALSO AVOID HARSH WORDS BY HAVING YOUR CAR OR TRUCK CHECKED AND SERVICED AT

All our mechanics have just completed a week's factory training by cooperation of Chrysler Corp.

Peebles Motors Ltd.

PERSONAL

WHEN IN VANCOUVER STOP AT Almer Hotel. Opp. C.P.R. Depot.

TOP PRICES PAID FOR ANtiques. Phone 1032 or 640 Baker St.

WAWANESA MUTUAL FIRE INsurance Co D L Kerr, Agent

CHARLES WORMINGTON, COMmercial Photographer. Kimberley. Men's Portraiture.

SPOT CASH FOR USED GOODS of all kinds Phone 1081 Chess 824 Vernon.

ATTENTION SCHOOL BOARD Secretaries. We have a large supply of newsprint, mimeo and bond paper and can fill any order immediately. Daily News Printing Dept., Nelson, British Columbia.

"KLEEREX" CLEARS UP SKIN ailments—Eczema, Itch, Pimples, Psoriasis, etc.—quickly, effectively. Have better complexion. Two strengths — medium, strong. Two sizes—59c, $1.09. All druggists.

29¢ LIONS PHOTO 29¢

P. O. Box 434, Vancouver, B.C. Any 8 exposure roll developed and printed 29c. Reprints—4c each. Giant size—7c each. 5x7 Enlargement Coupon with each order.

MEN'S PERSONAL DRUG SUNdries: 24 samples, $1.00, or 19 Deluxe assorted, $1.00. mailed in plain, sealed wrapper. Finest quality, tested, guaranteed. Bargain Catalogue free. Western Distributors, Dept RN, 61-144\ West Hastings St., Vancouver, B.C.

LADIES! DELAYED MENSTRUAtion? Why worry? Smart women say new, improved, triple-strength Delaye Pills give prompt effective relief for overdue, painful or irregular period. (Regular $5.00). Our price, $3.00, postpaid via Air Mail in plain, sealed wrapper (C.O.D. if you prefer). Women should keep a box on hand at all times. Order yours right now! Western Distributors, Dept. ACN, 61-144 West Hastings St., Vancouver, B.C.

LOANS—$20 to $1000
Without Endorsers

NIAGARA
Finance Company Limited
Est'd. 1930

Suite 1, 560 Baker St., Nelson
Phone 1095

BUSINESS OPPORTUNITIES

Summer Resort For Sale

Summer Resort and Dine and Dance, Boating, Saddle Horses, Garage and Cabins. 150 acres of deeded land, 2 beautiful lakes with good fishing, on main highway to U.S.A., 6 miles West of Cranbrook on No. 3 Highway. This place is a going concern.

H. VESPER,
General Delivery,
Cranbrook, B.C.

FOR SALE — GARAGE, EQUIPment, stock and gas pump. Second hand store and stock, also beer bottle business. Buildings stuccoed, cement floors, 175 foot frontage. Four room modern home. Reason for selling, partner in ill health. $16,000 cash will handle. Apply to S. B. Hirtle, Real Estate, Oliver, B.C.

WHY ALWAYS WORK FOR others? Manufacture plastic objects in your own private home. The demand is big. Capital required $5. Write us. R. Mercier, 3862 St. Andre Street, Montreal 24. Quebec.

BUSINESS AND PROFESSIONAL DIRECTORY

ASSAYERS AND MINE REPRESENTATIVES

E. W. WIDDOWSON & CO. Assayers, 301 Josephine St., Nelson.

H. S. ELMES, ROSSLAND, B. C. Assayer, Chemist, Mine Represnt.

W. G. THOMPSON & CO. — Assayers & Metallurgists. All work given prompt attention. 1155 Pender St., W. Vancouver, B.C.

CHARTERED ACCOUNTANT

ROGER M. HOYLAND
Chartered Accountant
815 Victoria St. Trail Phone 336

CHIROPRACTORS

J. COLIN McLAREN, D.C., CHIROpractic X-Rray, Spinography, Strand theatre Bdg. Trail. Ph. 328

DIAMOND DRILLERS

NATIONAL DIAMOND DRILLING Co., Ltd., Drilling and Bit Service. Box 508, Rossland. Ph. 420.

ENGINEERS AND SURVEYORS

R. W. HAGGEN. MINING AND Civil Engineer, B.C. Land Surveyor. Rossland and Grand Forks.

BOYD C AFFLECK, 218 GORE ST. Nelson, B.C., Surveyor, Engineer.

TIMBER PROPERTIES

T. A. Clarke, Forest Engineer, 425 Baker Street, Nelson. Phone 1306. Cruising, Investigations and Administration.

INSURANCE AND REAL ESTATE

CHAS. F. McHARDY. INSURANCE Real Estate—Phone 135.

MACHINISTS

BENNETTS LIMITED
Machine Shop, acetylene and electric welding, motor rewinding. Phone 593 324 Vernon St.

STEVENSON'S MACHINE SHOP— Specialists in mine and mill work. Machine work, light and heavy. 708 Vernon St., Nelson. Phone 98

W. A. NICHVOLDON, MASONRY and woodworking contractor, 217 Chatham St.

PROPERTY, HOUSES, FARMS FOR SALE, MISCELLANEOUS

FOR SALE

Comfortable house, very close in. Immediate occupancy. 4 bedrooms and full basement, cement floor. Furnace heated Price $6500
Some terms.

ALSO

Old established auto camp, boats, etc. Beautifully located West Arm Kootenay Lake. Lovely beach, lawn, fruit trees, etc. Price $15,500
Mostly all cash required. No trades considered.

LET US HAVE YOUR LISTINGS
and take advantage of our ads and experience.
Our mortgage facilities often enable us to arrange a cash deal.

SMALL BUNGALOW
Across lake, 2 minutes from ferry, 2 small bedrooms, sitting room, kitchen, dinette, toilet, wash basin and shower. Cement foundation, half-basement. Beautiful view of lake. Price $3500
Some terms.

ALSO

FAIRVIEW PROPERTY
Three bedrooms, etc. Good foundation. Bungalow type. On 4 garden lots. Sprinkler system. 23 bearing fruit trees, many varieties. Price $6300

CAR INSURANCE
We will be glad to write your policy and supply the necessary Pink Slip.

ALSO

DUPLEX
One side rented at $20.00, other side available for buyer end of June. Price $3800

Bungalow cottage, two bedrooms, etc. Excellent location in Fairview. This is a fairly old cottage but nicely planned. Some terms. Price $3300

Nice home, four bedrooms, very nice sitting room, den, open fireplace, oil furnace, cement foundation. Four beautiful lots in garden and flowers and fruit trees. Good location. Some terms. Price $5750

C.W. Appleyard & Co.
Real Estate and General Insurance
Established 36 Years.

CANADIAN PACIFIC RAILWAY unimproved farm lands and grazing lands in the Provinces of Alberta and Saskatchewan at reasonable prices. For particulars write to the Land Branch 908, Dept. Natural Resources, Calgary, and you will be provided with the name and address of the representative in the district in which you are interested.

FOR SALE—AT PASSMORE, B.C., 38 acres land. 12 under cultivation ,with good road, buildings, house, barn, chicken house and root house. Twelve apple trees, three cherry trees, all bear fruit. Timber, enough for cord wood, etc. Fred G. Osachoff, Passmore.

FOR QUICK SALE — 161 ACRE farm, 35 acres under cultivation. Excellent soil. Fruit trees. Good timber. Fully equipped with stock, bees ,etc. Terms acceptable, or place near Castlegar as part payment. Apply Box 839 Daily News.

FOR SALE — SNAP AT WILLOW Point. Must sell new moden stucco duplex on 1 acre land. Large finished attic. Floors sanded and finished, would consider late model car as part payment. Very easy terms. Phone 462-L-4.

FOR SALE — FULLY MODERN bungalow cottage, 913 Fifth St. 2 bedrooms, etc. Furnished or otherwise. Has to be seen to be appreciated. Immediate occupancy

FOR SALE — 12½ ACRE RANCH. Six room house, four acres under cultivation. Fruit trees and small fruits. 1 mile from town on Granite Road. Phone 711-X-1.

FOR SALE—13 ACRE FARM ON Kootenay Lake, 8 roomed modern house, fruit trees, electricity. For further information write, Mrs. A. Maki, Mirror Lake, B.C.

FOR SALE — 7 ROOM HOUSE and garage, 4 lots with fruit trees and garden. Excellent location in Fairview. Early occupancy. Phone 297-X.

FOR SALE — NEW HOUSE, 6 rooms and bath. Write Box 628 Daily News.

WHY NOT REFINANCE YOUR mortgage on the Yorkshire Savings and Loan Monthly Reduction plan at 6 per cent. C. W. Appleyard.

FOR SALE — 4 ACRES, LIGHT, water, buildings. $1500.00. South Slocan. Box 3200 Daily News.

FOR SALE — 6 ROOM MODERN home on 3 lots, full cement basement. Apply 1816 Stanley St.

RENTALS

TO RENT — 4-ROOM HOUSE AT Slocan Park, 4 acres under cultivation and pasture. Good location. W. Lawrenoff, Vallican, B.C.

FOR RENT—MODERN FURNISHed bungalow. Bluetop Bungalow Auto Court. Phone 265.

2 BEDROOMS, WITH PARKING space for cars. 261-A Baker St.

WANTED TO RENT—URGENT, 3 to 5 room house or suite, Furn. or unfurn. Write Box 824 Daily News

ROOM AND BOARD

WANTED—IMMEDIATELY, ROOM and board for 2 boys, ages 8 and 6½ till end of school term. Catholic home preferred. Mrs. Meyers, Procter, B.C.

KITCHEN CABINETS

We are making all kinds of kitchen cabinets by order.

Slocan Woodcrafts
SLOCAN CITY, B. C.

Windows, Sash and Frames
MADE TO ORDER
PHONE 1335 FOR QUOTATION, OR WRITE
PATERSON
Millwork Co. Ltd.
Nelson, B. C.

Chenille Bedspreads
$4.99 each

At wholesale price, beautiful chenille spreads in double or single bedsizes, in all pastel colors, fast dye, $4.99 each. Chenille spread full 90"x100", with contrasting basket design in centre $7.98 each, also Habitant Hand Hooked rugs tightly made and very colorful 18"x36", 3 for $4.00. These articles are worth much more. Sent C.O.D. plus postage. Money refunded immediately if not satisfied. HANDICRAFT DISTRIBUTORS 254 Sherbooke St. West Montreal, Quebec

RIFLES—.303 BRITISH ENFIELD Converted Sporting Models; high-power precision repeaters, weight 7 lbs., 26" barrel, complete with all sights, $65.00. Also .303 Ross Sporting Models, $55.00, excellent condition, guaranteed. Limited quantity available, will ship C.O.D. Write Carlof, 537 Besserer St., Ottawa, Ont.

FOR SALE — BUSY BEE AIR cooled motor. Complete with shaft, propeller, stuffing box and steady bearing. Can be seen at Walton's Boat Works. Residence 406 Fifth St. Telephone 1303-L.

FOR SALE—BEST OFFER TAKES one automatic commercial pop corn machine in first class condition. Phone Nelson 504.

STANDARD RECEIPT BOOKS, 4 receipts to page with duplicate sheets. Nelson Daily News Printing Dept.

FOR SALE — GOBLIN VACUUM cleaner, like new. $50. Or trade as part payment on gasoline washing machine. Box 833 Daily News.

FOR SALE—FINLAY'S ARKLAND coal and wood range. Good condition. Phone 1028-X.

PIPE — FITTINGS — TUBES, SPEcial low prices. Active Trading Co., 916 Powell St., Vancouver

FOR SALE—TWO POOL TABLES, complete with balls and cues. Apply Box 719 Daily News.

FOR SALE—BABY CARRIAGE — Convertible to stroller. New condition. $20. Ph. 265 between 3 and 5

FOR SALE—WASHING MACHINE in good condition $65. Apply 1109 Hall Mines Road.

BABY'S FIRST CRIB, COMPLETE with mattress. Good condition. Phone 1046-R.

FOR SALE—MAYTAG WASHING machine, convertible baby carriage. Phone 437-X.

STANDARD HOSE REEL AND sleigh, $100. Nakusp Fire Brigade.

JACK BOYCE'S GUN EXCHANGE. Guns for sale and exchange.

FARM, GARDEN & NURSERY

MISSION

10 acres rich, choice soil, 7 acres cleared, 3 in strawberries and raspberries, new 4-roomed house, electric light, new chicken house, 65 New Hampshire pullets, year old tractor, 2 miles from Mission, paved road, bus service — $2500 cash, balance easy terms. Owner: S. Wolden, R. 1, Mission, B.C.

NUT TREES—GROW THEM FOR pleasure and profit, town or country. Finest eating walnuts, filberts, heart nuts, almonds, etc. Easily home grown in any part of British Columbia. Expert technical advice available. Gellatly Nut Nursery, J. U. Gellatly, Manager, Box 19, Westbank, B.C.

FOR SALE—NO. 1 BALED TIMothy and clover hay. By carload or ton. Apply N. K. Poohachow, Winlaw.

HAVE YOUR PRUNING DONE now. Phone 621-L or call at 413 Victoria St.

LOST AND FOUND

LOST—BULOVA WRIST WATCH minus case and crystal in or around Civic Centre on Monday night. Reward to finder, McCarthy's Store, 515 French St.

FOUND — BOYS' LEFT FOOT shoe, nearly new. Owner may have same by calling at Crescent Dairy and paying for this ad.

LOST — BROWN POCKETBOOK, between Palm Dairies, Reliance Health. Contains driver's licence. Finder bring to News.

LOST — CARDBOARD BOX WITH work clothes, between Nelson and Apex. Phone 745-X-2.

LOST—BLACK ZIPPER WALLET, on Greyhound Bus between Kaslo and Nelson. Reward. Phone 810-R.

SCHOOL AND INSTRUCTION

CIVIL SERVICE EXAMINATIONS. Prepare now for Spring examinations. Write M.C.C. Civil Service School, 301 Enderton Bldg., Winnipeg, Man.

LIVESTOCK, POULTRY AND FARM SUPPLIES, ETC.

COLES
Sell only the HIGHEST QUALITY B.C. Bred
CHICKS AND POULTS
Five popular breeds and two cross bred chicks.
Broad Breasted Bronze and Beltsville White Turkey Poults. Write or Phone for Price List and Catalogue.
L. S. COLES HATCHERY
Cloverdale, B.C. — Cloverdale 173

HIGH QUALITY CHICKS
R.O.P. sired Leghorns, R.O.P. sired New Hampshires and approved Leghorn-New Hampshire cross chicks. 22 years experience with chicks and poultry. Apply our agent, Nelson Farmers' Supply Ltd., Nelson or write direct to
NEW SIBERIA FARMS
N. Balakshin, R.R.2, Chilliwack.

SOLLY CHICKS
Canadian feed prices are high. But the Americans pay almost $100 a ton. We can sell poultry on their market for only 3c per lb. duty. So you can't go wrong raising broilers and roasters. Write today for cockerels to Solly Poultry Breeding Farm, Westholme, V.I.

GOOD STOCK ONLY WILL STILL net you at least two dollars per bird per year even at present prices. Order your chicks from the Appleby Poultry Farm, Mission City, B.C. Breeders of White Leghorns, White Rocks and New Hampshires. Catalogue of prices and information on request.

THE ONLY LEGHORN AND BARred Rock R.O.P. breeder-hatchery in the Okanagan offers you production bred chicks from large bodied breeders mated to meat type males. Write for price folder from C. A. Conrad, PAR-EX POULTRY FARM, Armstrong.

FINEST QUALITY R.O.P.-SIRED New Hampshire and Rhode Island Red chicks at my regular price of $4 for 25, $8 for 50, $16 for 100. George Game, R.O.P. breeder, Triangle Hatchery, Armstrong.

DAY OLD POULTS
B.B. Bronze after June 1st—72c
Belt sville White after April 15
Write for further particulars
Prices right—Order now.
Kromohff Turkey Farms Ltd.
R.R. No. 5, New Westminster

SOLLY CHICKS
Our stock is backed by the 40 years' experience of a Master Breeder. White Leghorns, New Hampshires, First Crosses, for May delivery. Solly Poultry Breeding Farm, Westholme, B.C.

HAMPSHIRE PULLETS, 6 WEEKS old. 95c each; 8 weeks old. $1.10 each; f.o.b. Harrop. from R.O.P. and B.T. stock. Tom Neale, Harrop. B.C.

FOR SALE—20 HEAD OF HEREford cows and 2 yr. old heifers. 1 purebred bull, all to calve this spring. These are good cattle. Write Box 716 Daily News.

SINGLE SET BREECHING HARNess, complete with collar and lines in good shape, $25.00, also chain tugs, $5.00. Tom Neale, Harrop.

FUHR'S NEW HAMPSHIRE chicks, blood-tested, approved stock. $15.00 per 100. Breeder Hatchery. Fuhr's Poultry Farm, Box 114 Vernon, B.C.

FOR SALE—1 TEAM GREY WORK horses, ages 11 and 12 with harness. 2 colts, 2 and 3 yrs. old. R. Closson, Box 206, Rossland, B.C.

DAIRY COW FOR SALE, FRESHened 8 weeks ago. Apply George Wishlow, Slocan Park.

COW FOR SALE, FRESHENED March 30th. Apply to Bill Poohachoff, Winlaw, B.C.

FOR TRADE—MILK GOAT. WILL trade for calf or what have you. Mrs. Bolton, Creek St.

FOR SALE — YEAR AND HALF Bull. Apply 650 Wasson St.

FOR SALE — 1 YR. OLD BULL. Apply E. Slako, Ymir, B.C.

The game of cricket was known as early as the 13th century when the Saxons played a similar game called creag.

PUBLIC NOTICE

GOVERNMENT LIQUOR ACT
(Section 28)

Notice of Application for Consent to Transfer Beer Licence

Notice is hereby given that on the 12th day of April next, the undersigned intends to apply to the Liquor Control Board for consent to transfer of Beer Licence No. 8105, issued in respect of premises being part of a building known as the New Grand Hotel situate at 616 Vernon Street upon the lands described as Lots Five (5) and Six (6), and Parcel A of Lot Four (4), in Block Two (2), City of Nelson, Official Plan, Nelson Land Registration District in the Province of British Columbia, from Walter Lopushinsky and Victor Lopushinsky to Lena Kapak and William Peter Kapak, of Nelson, British Columbia, the transferees.

Dated at Nelson this 11th day of March, 1948.

WILLIAM PETER KAPAK,
LENA KAPAK.
Applicants and Transferees.

GOVERNMENT LIQUOR ACT
(Section 28)

Notice of Application for Consent to Transfer Beer Licence

Notice is hereby given that on the 15th day of April next, the undersigned intends to apply to the Liquor Control Board for consent to transfer of Beer Licence No. 8135, issued in respect of premises being part of a building known as Queen's Hotel, situate at Nelson, British Columbia, upon the lands described as Lot Eleven (11), in Block Two (2), City of Nelson, Official Plan, Nelson Land Registration District in the Province of British Columbia, from Soloway Hotels Limited to Queen's (Nelson) Ltd., the transferee.

DATED at Nelson this 19th day of March, 1948.

QUEEN'S (Nelson LTD.
Applicant and Transferee.

LAND REGISTRY ACT
(Section 160)

IN THE MATTER OF Lots 3, 4, 5, 6 and 7 in Block 3, Town of Trout Lake, Plan 530-D.

Proof having been filed in my office of the loss of Certificates of Title Numbered 7535-I and 7663-I to the above mentioned lands in the name of Benjamin A. Fielding and bearing dates the 14-6-1920 and 29-6-1920. I HEREBY GIVE NOTICE of my intention at the expiration of one calendar month from the first publication hereof to issue Provisional Certificates of Title in lieu of such lost Certificates. Any person having any information with reference to such lost Certificates of Title is requested to communicate with the undersigned.

DATED AT NELSON, B.C., this 1st day of April, 1948.

A. W. IDIENS,
Registrar.

Date of first publication, April 3, 1948.

PUBLIC NOTICE

Tenders will be received for the construction of a concrete swimming pool 80 ft. by 60. ft. Write us for specifications. Tenders will be received up until April 15th, 1948. Lowest or any tender not necessarily accepted.

WYNNDEL RECREATION SOCIETY.
Wynndel, B. C.

MOTORCYCLES, BICYCLES AUTOMOTIVE

FOR SALE OR TRADE—1 G.M.C. 10 wheel tandem truck. Real good tires and motor. Apply Frank Vesper, Yahk, B.C.

NEW AND USED PARTS FOR ALL makes of cars. City Auto Wreckers, Box 24, Granite Road

FOR SALE — 1945 3 TON FARGO dump truck. Can be seen at 518 Sixth St.

1942 PLYMOUTH. 48 LICENSE, can be seen at Shorty's Repair Shop.

FOR SALE — 1 TON MERCURY Express 1946 model; 12,000 miles. Phone 530, or call at 907 Front St.

(Continued in Next Column)

DAILY CROSSWORD

ACROSS
1. Kind of fish
5. Talk
9. Pen-name of Charles Lamb
10. Particle
11. Early inhabitant of New Zealand
12. Those who do things
14. Expression of disgust
15. To catch (dial.)
16. Music note
17. A field of ice
20. Pale
21. Selenium (sym.)
22. Frosty
23. Chinese dynasty
24. Shoshonean Indian
25. To set down
26. Receptacle
28. Churn
29. Gulf (Sib.)
31. Grow old
32. Share
34. Milliliter (abbr.)
35. Kind of roll
36. Biblical name
37. One of the apostles
39. Take as one's own
41. One of many layers
42. Fairy (Mohammedan paradise)
43. Cliques
44. Elevations (golf)

DOWN
1. Kind of dog
2. Hawaiian greeting
3. Title of respect
4. Cebine monkey
5. Expressed juice of apples
6. A circlet
7. Devoured
8. Kind of plaid cloth
11. Drinking cups
13. Warble
15. Part of a lock
18. Quote
19. Diamond (slang)
20. Humor
23. Shed, as feathers
24. Employ
25. Jolt
26. To set up tents, etc.
27. Metal tags
28. Kind of kettle
29. Giraffe-like animals (Afr.)
30. Flexed
32. Sounds, as a cat
33. Worship
35. Source of sugar
38. Bind
39. Likely
40. River (Eng.)

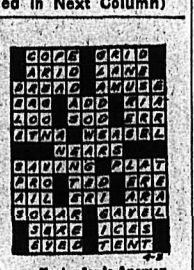

Yesterday's Answer

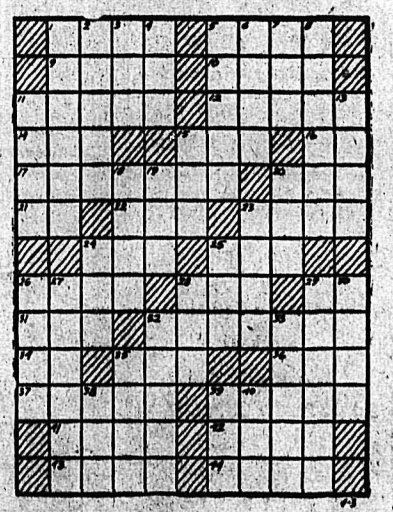

CRYPTOQUOTE—A cryptogram quotation

KEV CHWZ WM. LR MWFKWZF, YEU NECA, EZXA AGSWZFTWMKAO, WM QWZONAO ZE LEUA—KAPAU.

Yesterday's Cryptoquote: WE WILL NOT STAND TO PRATE; TALKERS ARE NO GOOD DOERS—SHAKESPEARE.

Distributed by King Features Syndicate, Inc.

MOTORCYCLES, BICYCLES AUTOMOTIVE (Continued)

1948 Flying Standard Coach
1947 Ford Sedan
Radio, Heater
1946 Monarch Sedan
Heater
1941 Mercury Coupe
Radio, Heater, etc.
1936 Nash Sedan
Radio, Heater
1934 Ford Sedan
1931 Chevrolet Sedan
1930 Chevrolet Sedan

1947 Mercury 1-Ton L.D.
1938 Ford 1-Ton L.D.
1942 Ford 2-Ton Chassis
1941 Fargo Light Delivery
1938 Ford Light Delivery

NEW PONY TRACTOR
NEW GIBSON TRACTOR

TERMS — TRADES
WE PAY CASH FOR GOOD USED CARS

EMPIRE MOTORS
Phone 1135 803 Baker St.

FOR SALE

1930 PLYMOUTH SEDAN
Wire wheels, licensed, an ideal fishing car.

1935 STUDEBAKER SEDAN
A1 tires, licensed.

TRUCKERS ATTENTION
1946 FORD 3-TON TRUCK
In very nice shape, heater, antifreeze, licensed.

Place your order NOW for a new Plymouth or Chrysler, or a Fargo Truck.

Peebles Motors Ltd.
NELSON
Chrysler Distributors

Auto Insurance

Under the amended Motor Vehicle Act your car will be impounded and your drivers license suspended if you are involved in an accident costing over $25.00 and if you cannot produce liability card. For full particulars and insurance rates,

See
T. D. ROSLING
868 Ward St. Phone 717

FOR SALE—1947 3-TON MAPLE Leaf truck, 178" wheel base, 825-20 tires front, 900-20 rear. Heavy duty springs, dual axle, deluxe cab. Like new. Vance Bros. Ltd., Trail.

FOR SALE — $500. 35 MASTER Chev. Coach. Good condition throughout. Also two wheel trailer 4x8 with new tires, $80. J. Jeffrey, Procter P.O.

FOR SALE OR TRADE — 3-TON Maple Leaf tandem drive truck, 2 speed axle, 11 yd. Garwood dump box with 8. hoist, good shape. 1948 licence. E. S. Rundle, Cranbrook, B.C.

WILL PAY CASH FOR YOUR car, '37 to '41 Chev, Plymouth, or Dodge, preferred. Box 701 Daily News.

MACHINERY

Farmers
For Your Farm Tractor — Buy the
Farmall Cub

9½ horsepower, equipped with wheel weights, calcium solution in tires, starter, generator, lights, adjustable front axle, oversize tires.

Tractor at listed	$711.00
1-furrow 12" plow	$46.00
4' tandem disc	$117.00
4½' mower, Each	$77.00
1-row cultivator, Each	$50.00
Springtooth harrow	$62.00
Master control lever	$34.30

Central Truck & Equipment Co.

(Continued in Next Column)

MACHINERY (Continued)

Builders and Contractors

We are sole distributors for the famous JOHNS-MANVILLE building products. Asbestos and Asphalt Roofing Shingles and Roll Roofings, and Built up Roofings. Rock Wool Insulation. Insulating Boards, Building Papers, Industrial Insulation, etc. Let us consult with you on all your needs.

Nelson Machinery Equipment Co.
214 Hall St. Phone 18

Mining, Milling and Sawmill Machinery, Building and Contractors' Supplies

"If it's machinery you want, consult us."

General Motors
Gasoline Industrial POWER UNITS

The ideal power for portable sawmills. Complete and ready to operate, including drive pulley and battery. Prices f.o.b. our warehouse:

90 H.P. Power Unit $995
100 H.P. Power Unit $1185

B.C. MACHINERY SALES CO.
620 Front St. — Phone 267
Nelson, B.C. Box 339

General Motors
Diesel Power Units
Allis-Chalmers
Crawler Tractors
Farm Machinery
Sinnerud Truck & Tractor Co.

London Concrete Mixers
Sizes 2's to 16's
In stock, immediate delivery

London Plaster Mixers
Sizes 3 and 6
In stock, immediate delivery

London Concrete Wheel Barrows
Rubber tire wheels
In stock, immediate delivery

PURVES E. RITCHIE & SON Ltd.
658 Hornby St. — Vancouver, B.C.

CUSTOM MACHINE WORK AND welding. Portable welding equipment for field work. Stevenson's Machine Shop, 708 Vernon St., Nelson, B.C.

SAWMILL, WOODWORKING AND Contractors equipment of all kinds. National Machinery Co. Ltd., Vancouver, B.C.

FOR SALE — ONE SLIGHTLY used Empire 6 h.p. garden tractor, fully equipped, $425.00. Al's Motor Service, Creston, B.C.

CATERPILLAR D7 AND D8 Tractors equipped with angle-dozers for rent or sale. Bayes Equipment Company, Cranbrook.

Nelson Daily News

Classified Advertising Rates:
15c per line first insertion and non-consecutive insertions.
11c line per consecutive insertion after first insertion.
48c line for 6 consecutive insertions.
$1.56 line per month (26 consecutive insertions). Box numbers 11c extra. Covers any number of insertions.

PUBLIC (LEGAL) NOTICES, TENDERS, ETC.—20c per line, first insertion, 15c per line each subsequent insertion.

FOR PROMPT PAYMENT ALL ABOVE RATES LESS 10%

Subscription Rates:

Single copy	$ .05
By carrier, per week, in advance	.25
By carrier, per year	10.00
Mail in Canada, outside Nelson:	
One month	$ 1.00
Three months	2.50
Six months	4.50
One year	8.00
United States, United Kingdom:	
One year	$12.00
Six months	6.00
Three months	3.00
One month	1.00

Where extra postage is required, above rates plus postage

Will Appeal to Governor-General On Death Sentence

WINNIPEG, April 2 (CP) — A petition to the Governor-General asking that the death sentence imposed on Lawrence Beacon, convicted of the March 1946 bludgeon slaying of Taxi Driver Johann Johnson, be commuted to life imprisonment will be circulated throughout Winnipeg for signatures, it was learned today.

Deacon, 36, has been sentenced to hang April 16. Since his arrest April 9, 1946, he has undergone two jury trials and three appeals. The petition will be distributed by a Defence Committee set up after his second conviction.

Canadian Miss Wins Scholarship

NEW YORK, April 2 (CP)—Esther Gahn of Toronto and Winnipeg is winner of the $300 second prize in the "Carnegie Hall" musical scholarship awards, results of which were announced tonight.

The dark-haired, blue-eyed, 21-year-old soprano was the only Canadian prize-winner in the competition, open to music and voice students in the United States and Canada.

First prize of $500 went to Vivian Martin, 20, of Detroit.

Quick results with a "Want Ad".

MOUNTBATTENS TO VISIT PARIS

LONDON, April 2 (AP)—Princess Elizabeth and Prince Philip will go to Paris for a four-day visit starting May 14, Buckingham Palace announced tonight.

The Royal couple accepted an invitation from President Vincent Auriol to open an exhibition of eight centuries of British life.

They will stay at the British Embassy.

It will be the first trip to Paris for Princess Elizabeth and her first visit to any country outside the British Empire.

The Paris Exhibition will show the work of British artists and writers who have some connection with the city. King George is lending a water color and a drawing from the Royal collection.

To Boost Staff

VICTORIA, April 2 (CP) — The Provincial Government's present staff of 6000 on the payroll will be substantially increased this year.

Two new acts, not yet in the House, will be mainly responsible for the increase.

Government sources are not prepared to say what administration of the new hospital benefit plan and the three-per-cent sales tax will call for in extra staff, but it is expected the figure will run into the hundreds.

Belief that the Government would take over the Blue Cross organization and use it as a nucleus administration has been discounted. From reliable sources it is learned that there is no intention to interfere with the Blue Cross 140,000-member set-up, and that the Government plans to create what will amount to a duplicate administration.

CONYER, Kent, England (CP)—Mrs. Evelyn Jones, 43, licensee of the Ship Inn, claims to be the only grandmother to play football.

ASCANIA SAILS FOR CANADA WITH EMIGRANTS

LIVERPOOL, April 2 (Reuters)—The Cunard White Star liner Ascania, prevented by storms from sailing on schedule yesterday, left early today for Canada with 800 emigrants aboard.

All other ships which had been held in the river Mersey by the gales and rough seas left on the morning tide as weather conditions returned to normal.

In peacetime about 500,000 pilgrims a year visit the shrine at Lourdes.

A NEW NURSING UNIT

For the Baby Who Feeds Too Rapidly or Too Slowly.

EVENFLO NURSERS

NIPPLE, BOTTLE and CAP "ALL IN ONE" 39¢

Helps prevent nursing colic. Between feedings nipple, bottle and contents are sanitarily sealed.

MANN'S DRUG STORE

FOR YOUR CONVENIENCE

ELECTRIC IRONS
Sunbeam Ironmaster — $18.50
K.M. Travelling Irons — $9.50
Silex Steam Irons — $27.25

FOOD MIXERS
Sunbeam — $56.25

ELECTRIC HAIR DRIERS — $19.95

SCALES
Bathroom type — $9.75
Kicthen type (30 lbs.) — $8.75

COMBINATION WAFFLE AND SANDWICH TOASTERS — $25.15

ELECTRIC CUPS — ideal for hot chocolate — $8.00

ELECTRIC KETTLES — $14.95 and $17.50

ELECTRCI OVENS — with two surface elements — $33.95

McKAY & STRETTON LTD.
ELECTRICAL APPLIANCES
PHONE 544

ELLISON'S ROYAL PATENT PASTRY FLOUR
BEST FOR CAKES AND PASTRY
GUARANTEED TO SATISFY
Your Grocer Has It.

BARGAINS
Every Day at Our
BARGAIN COUNTER
The Children's Shop

J. A. C. LAUGHTON
Optometrist
Suite 205
MEDICAL ARTS BUILDING

Have your Furniture Expertly Recovered at the
NELSON UPHOLSTERY
413 Hall St. Phone 146

MURPHY'S
FOR
Wallpapers — Kalsomines
Paints — Varnishes
745 Baker St. Phone 555

RADIATOR REPAIRS
Cleaned and Recored
JIM'S RADIATOR SHOP
801 Ward St. Phone 68

REXALL ORDERLIES
The original chocolate flavored laxative. Ideal for women, children and elderly people.
35¢ 60¢ $1.25
Sold only at Your Rexall Store.
City Drug Co.
Phone 34 Box 460

Keep youth and loveliness with a permanent.
Haigh Tru-Art Beauty Salon
Phone 327 Johnstone Block

THOMPSON FUNERAL HOME
AMBULANCE SERVICE
"Distinctive Funeral Service"
315 Kootenay St. Phone 361

ROSCOE AND FOURNIER
GARAGEMEN
SKY CHIEF AUTO SERVICE
Phone 122 Nelson, B C

RELIABLE SERVICE AT REASONABLE COST
Smedley Garage Co.
Reo Sales and Service

SPORT COATS and SLACKS
This season wear one of these new sport coats with a pair of contrasting slacks. Coats in plain shades or in patterned tweeds. Slacks, all shades, flannels, gabardines, worsteds.
Emory's Ltd.
THE MAN'S STORE

Through vast irrigation system a special Famine Code and construction of railways, the peril famine has been lessened so th there has been only one famine India in the present century.

Have the Job Done Right SEE
VIC GRAVES
PHONE 815
MASTER PLUMBER

FLEURY'S Pharmacy
Prescriptions Compounded Accurately
Med. Arts Blk.
PHONE 25

Shoes Fitted By X-Ray at the BOOTERY

WRITING ALL CLASSES OF INSURANCE
Stuart Agencies
577 Baker St. Phone 980
Nelson, B.C.

CAMPBELL, SHANKLAND & IMRIE
Chartered Accountants
Auditors
560 Baker St. Phone 235

TODAY APRIL 3rd

BOY SCOUT APPLE DAY

Buy an apple . . . Give generously. Net proceeds are for promotion of Cubbing and Scouting in Nelson.

YOUR BOYS DESERVE YOUR SUPPORT

Sponsored by the Nelson and District Boy Scout Association.

"There's Only One Ferguson System"

Don't Be Misled by High Pressure Salesmen Offering Substitutes

We Carry a Full Line of

Ferguson Tractors and Ferguson System Implements

All Hydraulic Lift

Plows — Harrows — Discs — Cultivators
Loaders — Rakes — Mowers
Post Hole Diggers, etc. etc.

EVERYTHING FOR MECHANIZED FARMING

Call In, Write, Wire or Phone 117

Kootenay Motors (Nelson) Ltd.
Your Local Ferguson Dealers
Baker St. Phone 117

RADIO REPAIRS

The other day we had a call which said: 'There seems to be a small thing-umajig that is loose somewhere in my radio.' We responded promptly, fixed it quickly and in no time that radio was working again, the way it should. At the first sign of radio trouble, call us.

The number, of course
1115

WELLS SERVICE SHOP
RADIO and REFRIGERATOR SERVICE and REPAIRS.
523½ Vernon St.
(Below Farmer's Market)
15 years experience with T. Eaton Co.

General Electric
Upright Vacuum Cleaners — $89.50
Nelson Electric Co.
General Electric Appliances
Phone 260 574 Baker St.

SHOES Fitted by X-RAY

Ladies' CREPE SOLE OXFORDS; Pair — $5.35
Girls' CREPE SOLE LOAFERS; Pair — $5.35
Ladies' WHITE ELK TIE; Pair — $5.65

SALE OF LADIES' SHOES

The BOOTERY

Spring!

It's Housecleaning Time For Your Car, Too!

Ask About Our Complete Spring Changeover Service

Now is the time to give your car it's annual Spring "housecleaning." Drive in tomorrow for a complete "going over" to make it ready for pleasant driving days ahead! We'll wash it, wax it, vacuum the upholstery and take out the Winter "wrinkles." And touch up the paint where needed, too! It will look like new when we're through.

Roscoe & Fournier
SKY CHIEF SERVICE
Phone 122 206 Baker St.

NOW! The famous Firestone DeLuxe CHAMPIONS at NEW LOW PRICES

Trade in your present tires now on a set of the new Firestone De Luxe Champions—and get even more miles for your tire dollar than before. Why not drop in and see us to-day?

PRICES REDUCED AS MUCH AS 15%

CUTHBERT MOTORS Limited

DODGE — DE SOTO DEALERS
Opposite Post Office — Nelson, B.C. — Phone 75

MAKE YOUR CLOTHES LINE OUR TELEPHONE LINE
WEST KOOTENAY STEAM LAUNDRY
PHONE 1175 — 182 BAKER ST.

While you wait our experienced prescription department fills your drug needs rapidly, flawlessly. Freshest ingredients used.

We Carry a Complete Stock of SICKROOM and FIRST AID SUPPLIES

FLEURY'S PHARMACY
Phone 25 — Nelson, B.C.
Medical Arts Building

Genuine Reductions In Our Great Stock Reducing SHOE SALE

To make room for our Summer stock we are offering 850 pairs of shoes, regular values to $11.00 at

HALF-PRICE

WATCH FOR OUR SPECIAL ANNOUNCEMENT ON NEW LINE OF MEN'S AND WOMEN'S FOOTWEAR

X-RAY SHOE FITTING

THE BOOTERY

PLAYMOR

The Big Weekend

DANCE

FOR A GREATER NEW DANCE SEASON WE HAVE CONTRACTED TWO EXTREMELY POPULAR DANCE BANDS.

TONIGHT

On the Playmor's Smart New Band Stand
WE FEATURE

TRAIL RHYTHM KINGS
Nine Piece Orchestra

AND NEXT SATURDAY

BOB'S RED TUX MEN

Two popular orchestras—plus the pick of the travelling bands will enable us to provide the Playmor patrons with the greatest variety of dance entertainment in Interior B.C.

Admission: Ladies—50¢ Gentlemen—75¢