907

Nelson Daily News

WEATHER FORECAST
Kootenay: Cloudy, winds light. Cool. High Wednesday at Cranbrook 71, Crescent Valley 73.

VOLUME 47 — COPY — NELSON, BRITISH COLUMBIA, CANADA—WEDNESDAY MORNING, JULY 28, 1948 — NUMBER 82

PROVINCIAL LIBRARY VICTORIA, B.C.
R61 31 Mar. 49 Provincial Library Victoria B.C.

G.O.P. Rejects Truman Anti-Inflation Plan

Brand Special Session "Political Manoeuvre"; Will Seek Early Close; South to Fight Anti-Poll Tax Bill

WASHINGTON, July 27 (AP)—The Republicans said no tonight to President Truman's demand for price controls and other powers to halt rising prices.

They announced plans to wind up the special session of Congress, called by the President, "as soon as possible." Many members said that meant within two weeks.

The Republicans, who control Congress, called the special session a "political manoeuvre" by Truman "in the campaign for his own reelection."

(See Truman address on this page.)

They promised "consideration" of his anti-inflation proposals. But they said the blame for high prices rests solely on the Democratic administration.

Then they announced what they would do: Take up in the Senate, probably on Thursday, an anti-poll tax bill which Southern Democrats are pledged to fight to a finish.

The Southerners are all set to talk the measure to death. In doing so, they almost certainly will prevent action on any other legislation.

During the Republican huddling that preceded the statement of intentions, Senator Edward Robertson (R. Wyo.) said Governor Thomas E. Dewey had avised Congress to "stay around a week or so and then go home."

OPPONENTS LINE UP

Backing the President were many Democrats and many labor heads. Opposed were most Republicans, Wall Street and business, and a few rebel Southern state Democrats — "Dixiecrats."

At the centre of the storm were the President's proposals for cost of living controls, his housing program, and civil rights.

Democratic comments: "Excellent message . . . admirably presented . . . a comprehensive challenge. Effective and courageous . . . unbiased."

The Republicans said: "Purely political . . . height of sophistry and demagogy . . . full of inaccuracies . . . unworkable . . . last resperate effort."

Governor Thomas E. Dewey, Republican presidential candidate, made no comment. But his office said he will keep in close touch with Republican congressional leaders throughout the session.

There was no immediate comment from Henry A. Wallace, presidential candidate for the New Progressive Party. But Senator Glen Taylor (Dem. Idaho), Wallace's vice-presidential candidate, was sharply critical.

Truman's message, personally delivered to a crowded and grim joint session of Senate and House, was heard by a largely unsympathetic group of legislators who had heard it all before.

Eight months ago and in repeated interim messages, the President has asked for virtually the same program.

"If it had been enacted," he said, "we would have lower prices today."

Today he was talking to legislators called back to their desks after they had adjourned last June 20 planning not to return until next January when a new Congress and possibly a new president will have been elected.

13 KILLED UNDERGROUND BY MINE BLAST

Crew of 176 in Indiana Mine; Cause Unknown

RESCUER GASSED

PRINCETON, Ind., July 27 (AP)—Thirteen miners were killed in an explosion today at King's mine, three miles South of Princeton.

Four others were injured, two of them critically.

Cause of the explosion was not determined. Officials said it involved only one loading unit, no more than a score of men.

Officials said there were 176 workers in the mine at the time. They said the rest of the workers were not endangered. The blast caused only a small fire, which was soon extinguished.

King's is one of the largest shaft mines in Indiana, employing 525 men in three shifts.

PREVIOUS TROUBLE

It had resumed operation recently after being closed several days because of water seepage.

The mine was shaken last November by a series of explosions. Two miners were injured and fire which followed the blasts caused damage so extensive the mine was closed more than two months.

The explosion occurred at the lowest level, 433 feet down, and three miles East of the tipple. The last body was removed from the coal mine at 5:40 p.m.

Coroner C. C. Cook said all the bodies were badly mutilated and burned.

Joseph N. Potts, 45, safety inspector for the mine, said he was working in the area, 50 feet from the scene of the explosion. He was knocked unconscious but was not injured seriously.

One rescue worker, George Crecelius, was overcome by gas but was not in serious condition.

SENSED DISASTER

Two Oakland City men, Harry Sharp and Lloyd Bason, said they were in the shaft at the lower level three miles from the blast and felt the concussion. They said they got on a car and rode to the scene.

"Miners' bodies were thrown all around," Sharp said. "Some of them were being removed. It was a horrible thing."

Sharp, who said he had worked at the mine since 1929, said he had "sort of a premonition" before going to work today. He said he "sorta sensed a disaster might occur."

Rescue workers were grim-faced as they brought the bodies out of the shaft. About 250 persons, many of them relatives of the miners, crowded around the tipple. The Red Cross set up a first-aid station and served sandwiches and coffee.

...AING REMOVAL OF AUSTERITY ...CISE TAXES RUMORED IN OTTAWA

OTTAWA, July 27 (CP)—Rumors began circulating here today that the Government shortly will start a progressive removal of the special excise taxes imposed on a long list of durable consumer goods in last November's austerity program. There was no comment in Government circles.

The reports said that the taxes first would be lifted from goods which have been adversely affected by the levies—radios, for example. Later, the tax would be lifted from electrical goods and motor cars.

Engineer, City Clerk Suspensions Spring From City Hall Friction

Mayor T. H. Waters Tuesday night issued a statement following the resination Monday of City Engineer J. G. Linton, and the suspension of City Clerk W. A. Gordon. It follows:

"For several months there has existed a great deal of friction between City Engineer Linton and City Clerk Gordon. This situation reached a point where it was detrimental to the best interests of the City. On the afternoon of Friday, July 23, during an altercation between these two officials, Mayor Waters temporarily suspended both until a meeting of the Council could be held.

"A meeting of the committee of the whole Council was held at 9:30 a.m. Monday, July 27, this meeting lasting approximately three hours. Both the City Clerk and City Engineer were heard and matters of a controversial nature in connection with City business dealt with.

"At this meeting Mr. Linton tendered his resignation, and a report in writing was promised by Mr. Gordon. A report of the committee of the whole Council will be received and dealt with at the regular meeting of the City Council on Monday evening, August 2.

TO MAKE REPORT

"The Mayor and Aldermen have not as yet reached a final decision on the matters under discussion. As soon as a decision has been reached a full report will be made through the Press."

Mr. Gordon came to Nelson a few years ago from Revelstoke, and succeeded W. E. Wasson as City Clerk.

Reeve Harper is Assistant City Clerk.

Propose 2 U.S. Dams To Control Kootenay

Construction at Libby, Moie Falls Near Bonner's Ferry Favored Guy Constable Tells Commission

BONNER'S FERRY, Idaho, July 27 (AP)—Construction of new dams to control floods on the Kootenay River was proposed today at a meeting of an International Joint Commission.

The river flooded thousands of acres earlier this year.

Public officials from Canada and the United States attended the session.

Guy Constable, President of the Creston, B.C., Board of Trade, told the Commission that Canada favors construction of two dams on the United States end of the Kootenay.

One would be a high dam near Libby, Mont., which would create a pool extending deep into British Columbia, Constable said. It would be a power and flood control dam. The other would be a low dam at Moie Falls East of Bonner's Ferry in Idaho to back up irrigation water for Idaho and Southeastern British Columbia.

Among the officials attending are Premier Byron Johnson of Victoria, B.C., Senator Dvorshak (R.-Idaho), and three members of the International Joint Commission, A. O. Stanley, R. B. McWharter and George Stence.

BONNERS FERRY, Idaho, July 27 (AP)—The International Joint Commission adjourned a hearing tonight on ways and means of controlling floods on the Kootenay River without making specific recommendations.

Commission members, who represented Canada and the United States, said results, if any, would be announced later.

During the day, the Commission was told of plans to build new dams along the Kootenay to control floods which this Spring caused several million dollars damage in British Columba and the U.S.

Victori Meek, Director of the Canadian Water Resources Board at Ottawa, said if the two dams were built in the United States, dams will be constructed in British Columbia as a supplement.

Meek said among projects under consideration are dams on both the Kootenay and Columbia Rivers. They would create an artificial lake covering 2,120,000 acre feet and make it possible to send water down either of the two rivers. One would be built near where the Kootenay flows past the Columbia's source, he said. The second would be constructed near Fairmont on the Columbia.

BLACK MARKET IN QUE. VOTERS SLIPS FOUND

Police Seize Forms In Raid on Candidate's Rooms

$2-$5 OFFERED

MONTREAL, July 27 (CP)—Assistant Director Hallaire Beauregard of the Provincial Police said today that a "black market" existed in voters' registration slips in Montreal with citizens being offered from $2 to $5 for the papers which will identify them in tomorrow's Quebec elections.

At the same time Georges Lavoie, 32, pleaded guilty in Recorder's Court to a charge of illegally possessing a number of slips. He will be sentenced tomorrow.

The registration slips are issued prior to the election by enumerators under provisions of the Quebec Election Act of 1945 specifying that voters in Montreal and Quebec City must have such papers. The slips, which urban voters have to present to poll officials, are not needed in rural areas where voters are well known.

Meanwhile, police deposited with Recorder's Court 727 registration slips they said were seized last night in a raid on the Central Committee rooms of Joseph Francoeur, Liberal candidate in Montreal Mercier.

Some 25 candidates were said to have been in the rooms at the time but no arrests were made.

There was no immediate comment from Mr. Francoeur.

MONTMAGNY, Que., July 27 (CP) — Supporters at rival open air meetings clashed tonight in this St. Lawrence River South shore town on the eve of Quebec's general election.

Roger Boulanger, organizer for the Union of Electors in Montmagny County, charged that Mayor Narcisse Morin, organizer for the Union Nationale Government Party, attempted to break up the U.E. meeting on the college grounds by cutting wires to loudspeakers atop the college.

"The U.N. crowd claimed our loudspeakers interfered with their meeting in the church square," Boulanger said. "Our people pushed the mayor out of the college and into the street."

Mayor Morin denied that his group had cut the lines for the U.E. meetings voice amplifier system. He also denied that he had been shoved, pushed or in any way menaced.

He said he had gone to the U.E. meeting and "politely asked organizers to remove their loudspeakers from the roof of the college." He said its directors had complained to him, stating they thought it was "not a dignified place for the loudspeakers."

Mr. Boulangèr said makeshift repairs were made to the system and that the meeting continued "after the mayor had been ousted from the college grounds."

REPORT MALAYA SITUATION AS SLIGHTLY BETTER

Will Still Have Critical Time Till Police Organized

NEED PROTECTION

KUALA LUMPUR, Malaya, July 27 (CP)—A "slightly better" situation in Malaya was reported today by Major-Gen. C. H. Boucher, General Officer commanding in the colony.

"We are beginning to get results now," he told the Legislative Council. He warned, however, that until the formidable task of properly organizing the police is completed there will be a critical time with Communist guerrillas.

Boucher assured the Council that it was impossible for the insurgents to hold the "liberated area" for more than "a very few days."

Inche Zainal Abidin Bin Haji Abas, Secretary-General of the United Malays National Organization, biggest Malay political body, told the Council that Malays need British protection and want it to be given effectively and now.

A dispatch from Hong Kong said the first battalion of the Royal Inniskilin Fusiliers, ordered to Singapore to help quell the disorders, is expected to leave Hong Kong Friday, though sailing might be delayed by a typhoon in the China Sea.

Singapore reports said about 100 armed Chinese today occupied and set fire to every building in the Temiang Renchong Estate in the Muar District of Johore despite resistance led by the European manager who hurled six gremades at the attackers.

CROP OUTLOOK IMPROVES ON PRAIRIES

Manitoba Prospects "Very Good"; Alta., Sask. "Fair to Good"

YIELDS LIGHT

OTTAWA, July 27 (CP)—Crop prospects still are "very good" in Manitoba and have shown some improvement in Saskatchewan and Alberta, the Bureau of Statistics said today in a telegraphic report on Prairie growing conditions.

The Bureau said favorable weather conditions have continued over the Prairies during the last week, with temperatures about normal and rainfall fairly general.

Yields will be light in large areas in the Western half of Saskatchewan and the East central part of Alberta. Recent rains have improved the outlook for feed in these areas. Elsewhere in Alberta and Saskatchewan crop conditions are fair to good.

VANCOUVER MAY CHANGE BUSINESS TAX

VANCOUVER, July 27 (CP) — City Council may be forced to amend the business tax next year and adopt the classification basis of assessment, it was indicated today at the Court of Revision session. Of 117 appeals heard during the last week, 54 tax assessments have been reduced.

FORMER ROSSLAND MAN WINS YALE APPOINTMENT

VANCOUVER, July 27 (CP) — Michael J. Ozeroff, 27-year-old University of British Columbia graduate, has been awarded an assistantship in the Yale University Physics Department, it was learned today.

Mr. Ozeroff, formerly of Rossland, B.C., graduated from U.B.C. in 1946 with first class honors in mathematics and physics. He will engage in atomic research at Yale.

Local Option Plan On Cocktail Bars Studied in Victoria

VICTORIA, July 27 (CP) — A local option system for cocktail bars in British Columbia, reported to be under study by Government officials, may be placed before the Legislature next Spring.

Political circles believe that such a plan would place the liquor issue in the hands of the voters—who would determine whether the distribution laws are to be liberalized.

Under the proposed scheme, each community would have the right to decide by plebiscite if it wants to have cocktail bars on a basis similar to that of beer parlors.

THOROUGH JOB

BURNABY, B.C., July 27 (CP)—Garbage collectors do a thorough job here—they even collect soiled clothing.

But Mrs. G. H. Walrod wants restitution to compensate for $70 worth of clothing taken by the junk man July 19.

Inquest Today Into Creston Death

CRESTON, B.C., July 27 — B.C. Police here Tuesday reported the death of Cecil Hamilton at the hospital Sunday morning. An inquest into the death is to be held Wednesday.

Police Friday morning were notified that Mr. Hamilton had, in the course of a nightmare, injured an operation incision.

OPPOSE SYRIAN PLAN FOR PALESTINE

Virtually Dooms Sending Problem to International Court

FEAR COURT RULE

By NORMAN ALTSTEDTER

LAKE SUCCESS, July 27 (CP)—Canada today opposed in the United Nations Security Council a Syrian resolution to send the Palestine problem to the International Court of Justice.

Canadian opposition to the proposal virtually doomed it to rejection. Seven votes are necessary for passage and only Britain, Belgium and Argentina have indicated support.

After Faris el Khoury of Syria indicated the Arabs would abide by any decision of the court, Gen. A. G. L. McNaughton of Canada told the Council the proposal would delay present negotiations for a peaceful settlement of the Holy Land strife.

The resolution would have asked the court to give an advisory legal opinion as to the internatoinal status of Palestine after Britain dropped her mandate last May 15.

Some opponents of the resolution said it was an attempt to kill the United Nation decision of last Nov. 29 to divide Palestine into Jewish and Arab states.

"If the Security Council gets an opinion all parties will heed that," El Khoury said. "If you oppose the ruling you do not wish justice to be done."

Indicating that he would abstain on the vote, the Canadian delegate said "specific" legal questions might arise during the present negotiations on which the international court might rule.

McNaughton said he could not support a Colombian amendment to the resolution which would add the proviso that the court's ruling would not delay mediation efforts.

VANCOUVER, July 27 (CP) — George Green, 50-year-old metal chipper, was killed today when struck with a 110-volt charge from an electrical extension in a metal works plant here. Green, died when a jagged edge of metal pierced the extension cord lying across a heavy casting.

Marie Wins Gov't Approval of Cabinet

PARIS, July 27 (CP) — France's new premier, Andre Marie, today won Parliamentary approval for his cabinet by a vote of 375 to 197.

After formation of his cabinet, Marie presented its members to President Vincent Auriol.

Russ Increase Fighting Planes In German Zone

BERLIN, July 27 (AP)—German press reports today said the Russians are increasing substantially the number of fighter planes, including jets, stationed in their zone of Germany around Berlin.

These reports appeared as the Americans strengthened their combat plane forces at bases in Western Germany.

German reports also said large Russian Summer Army manoeuvres are taking place in the Russian zone from the Baltic South to Thuringia.

United States Air Force officials here said the Russians have posted new warnings of manoeuvres by their fighters in the air corridors traversed by British and American transports flying over the Russian land blockade.

ADVANCES FOLLOW TRUMAN ADDRESS

NEW YORK, July 27 (AP)—The stock market greeted President Truman's message to Congress today with a slow but fairly substantial advance. Closing prices were up fractions to nearly 2 points and a little under the day's best levels.

Wall Street was reassured by the message. The situation, in a word, was improved. What might have been a direct hit on the market, turned out to be a dud.

Only 870,000 shares of stock changed hands, not much above Monday's business of 720,000. Monday was the slowest session in around four months.

The Associated Press average of 60 stocks advanced .8 of one point to 69.9. Of the 970 issues which appeared on a sluggish ticker tape, 486 advanced and 273 declined.

SEARCH FAILS

HOPE, B.C., July 27 (CP) — Following an unsuccessful 10-day search for five-year-old Bobby Kirkland, missing from his home here since July 17, police and relatives today have lost hope he will be found alive. An extensive search throughout the district has failed to uncover any trace of the missing youngster.

SAILOR ADMITS SHOOTING OF BUSINESS AGENT

VANCOUVER, Wash., July 27 (AP)—A hitch-hiking sailor, A. W. O. L. from San Diego, Calif., confessed today that he and a companion beat and shot a union business agent whose body was found on a highway near here, Sheriff Robert E. Brady said.

The sailor is Donald Lewis Lillard, 23, Los Angeles. The victim was William O. Fischer, 53, of Portland, Ore., business agent for the Master, Mates and Pilots' Union of Portland.

Lillard named Harole Coe, 17, of Camas, Wash., as his companion.

Lillard's statement said Fischer picked the two men up from the highway late Saturday night or Sunday morning. They "rode around for awhile," Lillard said, then went to a beer tavern in Skamania County, Washington. Afterwards, Lillard continued, they decided to rob the man.

Lillard said, he fired four shots from his own .38 calibre pistol. Two of them entered Fischer's head. Then they dragged the body off the highway about 40 miles East of here, and drove off in the victim's car.

Both men were held in the Clark County Jail. Hearings have not been set.

They were arrested in Clark County last night when a deputy sheriff noted their car had no licence plates. Under questioning, Lillard confessed.

Johnson to Lead B. C. Delegation To Liberal Meet

VICTORIA, July 27 (CP) — Premier Byron Johnson, Attorney-General Gordon Wismer and at least three other Provincial Cabinet Ministers will head the British Columbia delegation to the Liberal convention at Ottawa Aug. 5-7.

It is not definitely known how many of the 93 delegates and 45 alternates will make the trip from the Province.

CRACK SEATTLE NARCOTICS RING

SEATTLE, July 27 (AP) — City Detective Chief Emile Vallet reported today the cracking of a Seattle narcotics ring.

Six persons were arrested. He estimated $8000 to $10,000 worth of heroin was seized.

All but a small amount of the drug was seized when police and sheriff's deputies arrested a man and woman in a motel cabin North of the city limits. Most of it was hidden through a hole in the ceiling of a shower bath stall.

Skid Lard-Lathered Youngster Through Seven-Inch Space

NEW YORK, July 27 (AP) — At a cost of a pound of lard and several square inches of juvenile skin, police extricated six-year-old Robert Martino of Brooklyn from a seven-inch space between two building walls yesterday.

Police helped him grease himself from head to foot then pulled him to freedom. Robert was trapped while chasing a rubber ball. After being treated at a hospital for scrapes and bruises, he demaned:

"Where's the ball?"

Salesmanship

ERIE, Pa., July 27 (AP)—Sgt. Vincent Petroski, father of three children, needed a house.

The sergeant, who is recruiting for the Army, started to "sell" Earl Easton, 23, on the Army.

Easton mentioned he had a five-room house. Petroski really poured on the steam.

Now Easton is in the Army—and Petroski has his house.

To Move 415 From Veterans' Hostel

VANCOUVER, July 27 (CP) — The 415 persons now living in the Veterans' Hostel here will be moved by the end of the week, F. V. Heakes, Hostel Manager, said today.

Thirty-three families have already moved into new low-rent houses on Renfrew Heights. The remaining 149 families will be able to leave the Hostel this week.

The total number of persons living in the old Hotel Vancouver had decreased from 1250 three months ago to the 415 today.

B.C. EXPECTS NEW FIRMS FROM RULING

VANCOUVER, July 27 (CP) — Business circles here today anticipated opening of a large number of British firms in British Columbia as a result of a new ruling made today by the United Kingdom.

Bank officials said they expect the "unfreezing" of funds will enable U.K. firms to open offices and plants in B.C. shortly.

President Truman Addresses Congress . . .

Demands Price Control, Excess Profits Tax in Price Battle

Says Communists "Counting on" Prosperity Turning to Depression

By ERNEST B. VACCARO

WASHINGTON, July 27 (AP).—President Truman today demanded limited price control and an excess profits tax to help check the rising cost of living in the United States and avert "another great depression."

A depression, he said, would scuttle "the world's hope for a lasting peace."

He coupled a reiterated plea for power to hold wages in line with his price control recommendation. And he personally confronted the politically-hostile 80th Congress with six other proposed brakes on spending, among them a return to credit restrictions and stand-by rationing authority.

"The Communists, both here and abroad, are counting on our present prosperity turning into a depression," Truman declared.

That "would cut the ground from under the free nations of Europe."

Truman addressed a joint meeting of the Senate and House on the second day of the special session he called in the heat of a Presidential campaign year.

The President did not spell out the details of his price control program. He left that a question to be answered by an administration bill promised later this week, perhaps tomorrow.

But he did say the controls should be authorized for "scarce commodities which basically affect essential industrial production or the cost of living." That would seem to mean things like steel and meat.

Even before he spoke, Republican leaders made clear that Truman could pin no real hope for action on more than one or two minor points in his message.

CHEAPER HOUSING

Truman led off by saying that another crying need is for more and cheaper housing.

He called again for passage of the Taft-Ellender-Wagner Bill to meet the "acute" housing shortage.

The President also asked Congress to:

1. Restore consumer credit controls, such as those which specified down payments and the time in which instalment purchases had to be paid off.

2. Arm the Federal Reserve Board with more power to regulate "inflationary bank credit."

3. Grant him power to regulate speculation on the commodity exchanges.

4. Grant him power to impose allocation and inventory control over "scarce commodities which basically affect essential production or the cost of living," the same term he used for his price-control proposal.

5. Strengthen controls over rent with adequate appropriations for enforcement to prevent "further unwarranted rent increases."

6. Give him stand-by power to ration "those few products in short supply which affect the health and welfare."

He asked authority to limit wage increases only where they would "force a break in a price ceiling." Even in this instance an exception would be made if the increases were "essential to remedy hardship, to correct inequities or to prevent an actual lowering of living standards."

Truman devoted only a single paragraph in his 3000-word address to "urge upon Congress" the controversial civil rights program he sent to Capitol Hill last February.

As he had said he would, Truman also asked the special session for:

1. A new displaced persons bill to provide for the admission of some 400,000 of Europe's war refugees into the United States during the next four years, instead of 202,000 in two years as provided in a bill passed at the last session. He asked that Congress wipe out "discriminations" in the current law, as it would operate unfairly against Jewish and Catholic displaced persons.

2. A Federal-aid-to Education Bill to provide $300,000,000 annually to states for education.

3. Approval of a $65,000,000 loan for the construction of a permanent United Nations headquarters in New York City.

4. Senate ratification of the International Wheat Agreement. He said this would "guarantee American farmers an annual export market of 185,000,000 bushels of wheat at a fair price (a maximum of $2 a bushel) during the next five years.

5. Restoration of $56,000,000 trimmed from proposed appropriations at the last session for power and reclamation projects.

6. A "more equitable and realistic" pay bill for Federal employees.

7. A bill raising the present 40-cent minimum wage to "at least 75 cents an hour."

8. Legislation increasing "by at least 50 per cent" the benefits under the old-age retirement provisions of the Social Security Law.

Ministers of Western Europe Union Meet

Ministers of the five nations of the Western Europe Union leave the "Huis Ten Bosch" in The Hague after lunching with Prince Bernard and Princess Juliana. The ministers met in The Hague to discuss the course of action in the delicate German problems. Left to right: Ernest Bevin, United Kingdom; Georges Bidault, France; Baron Van Boetzelaer Van Oosterhout, Holland; P. H. Spaak, Belgium, and P. Dupong, Luxembourg. —AP wirephoto.

TONIGHT — Complete Shows at 7:00 - 8:58

A love as wild as the men who fought for her!

Greer Garson

in M-G-M's Bold Romance

"Desire Me"

with

ROBERT MITCHUM
RICHARD HART

ON THE SAME PROGRAM
Latest News
Art for Everybody
Kitty Foiled

CIVIC

A Famous Players Theatre

Starts Thurs. — "I WONDER WHO'S KISSING HER NOW"

Russia, East Satellites Build Network of Pacts

WASHINGTON, July 27 (AP) — While assailing American support of Western Europe, Russia and her Eastern European satellites are building a tight network of treaties against "aggression."

The State Department noted this today in publishing as an official document the texts of 22 compacts signed by Moscow or the Soviet bloc states. Others have been completed or are in the making.

The round-up was made before Czechoslovakia and Romania signed their "treaty of friendship, collaboration and mutual assistance" last week. Russia and Albania are expected to sign up shortly, thereby increasing pressure against Premier Tito's Yugoslavia in his quarrel with Moscow.

The treaty between the new Communist-run Czech regime and Romania, like most of the others, provides for mutual military support in case either is "dragged into armed conflict."

In general, all the post-war treaties follow a general pattern, stressing the following principles:

1. Close collaboration between the contracting states.

2. Agreement to consult on all important international questions of mutual concern.

3. Agreement to act together against any renewed aggression by Germany or any attack by a third state threatening the independence of territorial integrity of the signers.

4. Agreement not to conclude any alliances or to take part in any coalition directed against the other signers.

5. Strengthening of political ties by appropriate treaties dealing with economic, cultural and other matters.

6. Agreement to carry out the treaty in the spirit of the United Nations charter.

CHANGE of LIFE?

Are you going through the functional "middle age" period peculiar to women (38 to 52 yrs.)? Does this make you suffer from hot flashes, feel so nervous, high-strung, tired? Then no try Lydia E. Pinkham's vegetable Compound to relieve such symptoms. Pinkham's Compound also has what Doctors call a stomachic tonic effect!

LYDIA E. PINKHAM'S VEGETABLE COMPOUND

Phone 144 for Classified Ads

Approach to Stalin Discussed in London

British, French, Americans Plan Direct Approach in Berlin Blockade

LONDON, July 27 (CP) — A direct approach to Prime Minister Stalin by the three Western powers to discuss a way out of the existing deadlock in Berlin is believed to have been discussed in detail by British, French and American representatives at the Foreign Office today.

Purpose of the meeting between British and American Ambassadors to Moscow, the French Ambassador to London, Charles Bohlen, Russian expert of the United States State Department, and Patrick Dean, of the German Political Department of the British Foreign Office, is to work out agreed drafts of the initial approach to Stalin and possibly to decide on an alternative procedure, as well, if Stalin is unable to meet Western representatives for direct talks, diplomatic observers believe.

It is believed that if the direct approach to Stalin fails, the original proposal of a three-power note to Moscow may be adopted.

A diplomatic official said today that the Western powers decided that their Ambassadors will present personally to Foreign Minister Molotov of Russia, proposals for settling the crisis.

The approach to Stalin, which is Washington's alternative to the original British suggestion for a new three-power note, is believed to be inspired by the underlying aim of discovering a way out of the deadlock and then progressively widening the field of four-power discussions to embrace other German problems, and finally perhaps all major outstanding differences between Moscow and the Western powers on a European peace settlement.

An early morning meeting of British Cabinet ministers, most directly interested in the German crisis, was attended by Gen. Sir Brian Robertson, British Military Governor in Germany, who arrived in London by air from Frankfurt.

W. Bedell Smith and Sir Maurice Peterson, United States and British Envoys to Russia, both attended today a three-hour conference of ranking diplomats of the three Western powers.

Crowds Protest Russ Currency Exchange

BERLIN, July 27 (CP)— Four persons were arrested today after scuffles with police who broke up a demonstration of some 600 persons in the Russian sector of the city. The demonstration was in protest against the slowness of the currency exchange organization.

A British official spokesman said the crowd became restless when a currency exchange booth closed shortly after 4 p. m., without issuing them their quota of the new Russian "deutsche marks."

The demonstrators protested angrily and German police carrying truncheons were called to the scene.

Karl Litke, leader of the Communist-dominated Socialist Unity for action of the City Assembly, appealed to the crowd to maintain order and, when they continued to shout protests, more German police were summoned.

German newspapers said the Russians are increasing substantially the number of fighter planes they maintain near Berlin. Large army manoeuvres were reported in Thuringia.

The official Russian newspaper Taegliche Rundschau demanded again the end of what is called "completely superfluous flights" on the air lift.

Uncover Black Market in Nails

SYDNEY, N.S., July 27 (CP)—The Prices Board said today it has uncovered a black market in nails involving Sydney, Montreal and Toronto firms.

Hugh MacNeil, general investigator, said he had laid information against Elman Motors of Sydney charging the firm with selling nails "at a price higher than was reasonable and just."

The Board alleges the Sydney firm bought nails at between $6 and $7 for a 100-pound keg, and shipped them to Montreal and Toronto where they were retailed at prices up to $22.50 a keg.

Two Montreal and two Toronto firms were named as outlets but no charges have been laid against them.

Rocket Radio Stations Tests Prove Successful

WASHINGTON, July 27 (AP).— Tiny radio stations that automatically send back scientific information from a 3000-mile-an-hour rocket have been successfully tested at the White Sands proving grounds in New Mexico, the United States Navy announced yesterday.

Named Aide-de-Camp To Alexander

OTTAWA, July 27 (CP) — Capt. Herbert S. Rayner, D.S.C. and Bar, a Naval officer of Bedford, N. S., has been appointed Aide-de-Camp to Viscount Alexander, Governor-General. He succeeds Commodore Wallace B. Creery of Vancouver and will take up his duties July 30.

Capt. Rayner was Commanding Officer of the Naval Air Station at Dartmouth, N. S., until a few weeks ago when he was appointed Commanding Officer of the Canadian Services College at Royal Roads, B. C.

To Leave Nelson For Post With Kelowna Firm

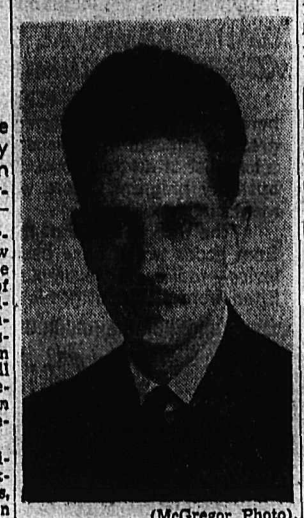

(McGregor Photo).
HAROLD LONG

Harold R. Long, with the Mann-Rutherford Company since the late thirties, is leaving Nelson to take a post with a pharmacy firm in Kelowna. He leaves at the end of the month.

A native of Nelson Mr. Long has been active in the Kinsmen Club here. He was Secretary of the club last year and was nominee for Vice-President in the next change of officers. In late High School years and while working as an apprentice at the Mann-Rutherford he participated in a number of sports, particularly lacrosse.

Mr. Long graduated from the B.C. School of Pharmacy at Vancouver in October 1940 with the highest marks in the Province. Two years after rejoining the staff of the Mann-Rutherford Company he enlisted in the Royal Canadian Medical Corps.

Mr. Long was stationed at Camp Borden for two and a half years in charge of the Medical Cadets Corps and later was put in charge of the ship's hospital on the Ile de France, British transport during the war.

From the Ile de France Mr. Long was transferred to take charge of hospital aboard Queen Elizabeth, serving on transport until end of the war. He was demobilized a warrant officer in March, 1946 and returned to Nelson in April. He was again employed with the Mann Company until the end of this month.

Mr. Long was married in Nelson in 1942 to the former Miss Una Turnbull. He has one child, a son, 15 months old.

The Weather

Synopsis — Cool cloudy weather was predominant in British Columbia and large amounts of rain were reported from some Interior stations. The heaviest fall was at Kamloops where 1.34 inches were recorded in 24 hours. Light rain occurred over the North Coast and there were scattered showers on Vancouver Island and the Lower Mainland.

Gradually improving conditions and higher temperatures are in prospect with some sunshine expected in all regions.

Nelson	54	82	.11
Montreal	66	85	—
Toronto	54	83	.83
Winnipeg	56	79	—
Regina	43	79	—
Lethbridge	49	87	Tr
Edmonton	60	80	Tr
Kamloops	55	65	1.34
Penticton	56	66	.66
Vancouver	56	66	.28
Victoria	52	66	.12
Cranbrook	48	58	.34
Crescent Valley	48	68	.26
Kaslo	54	63	.20
Spokane	56	66	Tr
Whitehorse	49	62	.01

Nootka to Visit Montreal, Quebec

OTTAWA, July 27 (CP) — The Nootka, Canadian-built tribal class destroyer, will leave her base at Halifax Aug. 3 for informal visits to Montreal and Quebec, Naval Service headquarters announced today.

The cruise is one of a series of Summer training ships by units of the R. C. N. to provide practical shipboard training for reserve officers and men of the Royal Canadian Navy.

Negro Choir Delights Large Audience In St. Paul's; Spirituals Enjoyed

The Ambassadors of Good-Will, Negro choristers who for a number of years were CBS network artists, captivated a near-capacity audience in St. Paul's United Tuesday night.

Their singing of Negro spirituals, to which the program was almost entirely devoted, brought forth instantaneous and enthusiastic applause.

Members of the colored troupe—eight males and an equal number of women—are currently on an international tour. They were known formerly as the Wings Over Jordan.

Warmth of tone, trueness of pitch and almost uncanny blend and unison, characterized their singing. Solo parts were taken by members hailing from a number of states, including Ohio, Texas, California, Illinois and Kansas.

A favorite was a North Carolina basso, who capitalized on his deep voice in "Li'l David, Play on Your Harp." All the soloists displayed pleasing voices.

Diversion from the spirituals was The Hallelujah Chorus from Handel's Messiah, one of the high points of the program.

Among the spirituals were "We Shall Walk Through the Valley in Peace," "Go Down, Moses," "Look Away Into Heaven," "There Is a Balm in Gilead," "I'm So Glad I Just Got Over," "In the River of Jordan John Baptised," "And I Couldn't Hear Nobody Pray," "Rock of My Soul in the Bosom of Abraham" and "I'm A-Rollin' Through an Unfriendly World."

Director was Charles King.

Sponsored by the U.S. Christian Commission, Incorporated of South Pasadena, Calif., the group was heard under the auspices of the Nelson Ministerial Fraternity. They were introduced by Dr. Anderson, Baptist Minister, Choir Manager, and head of the Commission, who spoke during intermissions.

In the absence of Rev. A. L. Anderson, Fraternity President, H. O. Peterson, Pastor of the Evangelical Mission Covenant and Vice-President, was Chairman. Invocation was given by Rev. Gordon G. McL. Boothroyd.

The Choir has recently appeared in Vancouver and Chilliwack, and will give a concert Saturday in Spokane.

FIND NEWSPAPER PUBLISHED 110 YEARS AGO

BRANTFORD, Ont., July 27 (CP).—A newspaper, with front and back pages printed in gold ink, has been found in the cornerstone of All Saints Anglican Church at nearby Mount Pleasant. The paper was published 110 years ago in London, Eng., to commemorate the coronation of Queen Victoria.

Find Accidental Shot Kills Creston Kiddie

CRESTON, B.C., July 27—"Paul Salikin, aged five years, came to his death by the accidental discharge of a loaded revolver in the hands of Robert Franklin Lines, age 10 years, on July 19, 1948."

That was the verdict of a Coroner's jury at an inquest into the death of the youngster, who died from a bullet wound.

The jury heard evidence given by Detective-Constable T. A. Quigley, Mrs. H. Fullerton, Thomas E. Weir of Edmonton, Nicholas Fudicoff of Kimberley, Robert Lines (in the presence of his father), and Dr. G. Smith.

Jury was composed of C. L. Messinger, Harold Wilson, Victor Mawson, W. G. Anderson, A. Wiens and James Sloan, foreman.

Coroner E. Mallandaine presided.

Seek Ways to Increase British Production

LONDON, July 27 (CP)— The National Union of Manufacturers today announced that it is "willing to cooperate fully in any discussions with our American friends" on the methods of raising productivity of British industry.

"Anything which British industry can learn from any source is welcome to add to the native ingenuity, initiative and resource which we still possess," an N. U. M. spokesman said.

He was commenting on the announcement in Paris last night by Sir Stafford Cripps, Chancellor of the Exchequer, of the decision to set up a joint Anglo-American Advisory Council for British industry.

Sir Stafford's announcement will be considered by leaders of British industry at a meeting of the Grand Council of the Federation of British Industries Thursday and by the General Council of the Trades Union Congress tomorrow.

Surprise and a considerable amount of resentment were expressed by London newspapers today over Sir Stafford's decision.

Lord Beaverbrook's Daily Express regarded the suggestion as "humiliating."

The Communist Daily Worker said with its biggest headlines: "U.S. grip tightens on Britain."

Almost all of the papers emphasized Sir Stafford's statement that organization of a "joint management and Labor council" was his idea, that it was not an American move to control British industry and business practices.

"Having turned to America for money, the Government now turns to America for ideas," the Express observed.

"Let it be said at once that Britain may be short of money, but it is not short of ideas. The announcement made by Sir Stafford Cripps in Paris of the formation of an Anglo-American Committee to increase productivity in Britain is humiliating and shameful."

July Wettest Month In Vancouver History

VANCOUVER, July 27 (CP)— This month earned today the title of the wettest July on record in Vancouver history.

With .69 inches recorded during the last 24 hours, the total rainfall so far this month stands at 1.93 inches, one-tenth of an inch higher than the all-time record for July, 1942.

The previous record for a 24-hour fall during July was .66 inches in 1942, broken twice this month—last night and on July 2 when .71 inches was recorded.

The overnight fall was accompanied by near-gale winds, with gusts ranging to 30 miles per hour, causing power failures in four sections of the city and minor waterfront damage.

Fire Destroys Plant

TRURO, N.S., July 27 (CP).—For the fifth time since it was established in the 18 century, fire today destroyed the Dominion Chair Company plant at nearby Bass River. Damage was estimated at $150,000.

MONTREAL, July 27 (CP)— The annual convention of the Universal Craftsmen Council of Engineers—a group of freemasons in the engineering profession—will be held here August 2-6, it was announced today. More than 500 delegates are expected to attend.

TRADE BALANCE SHOWN IN CAR EXPORT TRENDS

By The Canadian Press

Some idea of how trade balances may ultimately straighten themselves out may be seen in current export trends of the United States and British motor car industries.

The power and efficiency of United States production makes her a difficult competitor in any market. But if she habitually sells more than she buys back, there must come the day when countries have to stop buying from her, as is happening now. This in turn gives trade opportunities to other countries.

In the case of motor cars, United States exports of passenger models dropped by 13,000, or 12 per cent, in the first five months of the year, and trucks fell by 27,000, or 23 per cent. Most of the passenger car loss, at least, was in the Canadian market, but the American industry is encountering difficulties in most parts of the world.

In the case of Britain, on the other hand, increased sales of motor vehicles and farm machinery is largely responsible for her present improved export showing. In the first six months of the year she exported 115,800 automobiles and 34,000 commercial vehicles, as compared with 59,500 cars and 23,100 trucks in the first six months of 1947. These included 8300 automobiles to the United States compared with only 185 in the same period last year.

There now is more realization of the necessity of multi-lateral trade and of the need of getting away from constant debt to the United States.

In the end it should help the United States, because her trade can't be on a sound basis while countries are unable to pay her. Canada, as a dollar country, faces many of the same problems.

MARKETS TUESDAY

New York Stock Exchange prices declined .6 in the Associated Press 60-stock averages. Volume was the lowest in four months and the sag was due to slim buying rather than active selling.

Canadian markets remained quiet. Toronto golds were down more than a half-point in the index, though seniors showed strength. Industrials base metals and Western oils held about even. In Montreal selected industrials showed about an even number of gains and losses.

A bumper United States corn crop and better prospects on the Canadian Prairies caused grains to sag in both Chicago and Winnipeg. New York cotton lost 50 to 80 cents a bale in slow trading.

HART UNAWARE OF ACQUISITION OF P.G.E. RAILWAY

VICTORIA, July 27 (CP) — If any new deal for acquisition of the Pacific Great Eastern Railway is pending, John Hart, President of the line, is unaware of it.

Reports from Spokane that the Provincially-owned railway was to be a link in a new Alaska railroad was news to Mr. Hart today.

"I have not had any definite proposal from anybody," the former Premier of British Columbia said. "I am not aware of any such negotiations, and I have not heard of anything that is important in this connection," he added.

The Spokane report said Canadian railways officials and an American roup had begun discussions several weeks ago which may result in construction of a railway link between Alaska and the continental United States.

The report added that the discussions involved Canadian Pacific and Canadian National Railways and the U. S. group which is reported to be negotiating with Bitish Columbia for purchase of the P.G.E.

Fined $25 for Theft From City Store

Theft of 50 cents worth of chicken noodles from the Liberty Store culminated in a fine of $25 or a month's imprisonment at City Police Court Tuesday.

Nels Wicklund, defendant, was found guilty of the charge after Magistrate William Brown heard two witnesses for the prosecution and one for the defence. George Kaiway, part owner of the store, and Jean Kuntz, clerk, testified against Wicklund while Alvin Bellstrom gave evidence for the defence.

Wicklund conducted his own defence.

ALL
Straw Hats on Sale Today
For
$2.95
Fink's
READY-TO-WEAR

Kootenay Central Leases I.X.L.; To Drill Soon

J. A. Cooper, Vice President and Manager of Kootenay Central Mines Ltd., Rossland, controller of the Midnight Mine, announces that the adjoining I.X.L. mine has been acquired on a lease and purchase option.

Mr. Cooper states that a diamond drill campaign will be started there immediately. I.X.L., one of the richest of Rossland's early mines, made fortunes for many during the early 20s.

Many prominent mining men were interested in the property.

Cabinet Studies Referendum

OTTAWA, July 27 (CP) — The Federal Cabinet today began its study of last week's Newfoundland referendum, with its 6000-vote majority in favor of Confederation, but no official announcements were expected for several days yet.

It was understood the official result of the vote has not yet reached Ottawa and that the Cabinet had only unofficial totals before it. In that sense, the current discussions were expected to be informal.

Prime Minister Mackenzie King said in a statement last week, while tabulation of the vote was in progress, that he would have to refrain from official comment on the result until the "authoritative" figures had reached Ottawa and had been studied by the Cabinet.

Before the Cabinet is the big question of whether the margin can be considered sufficiently large to indicate clearly that the Newfoundlanders want union with Canada.

Should Newfoundland become the 10th Canadian province, she would be entitled to six seats in the Senate and seven in the Commons.

STARTS to work in 2 seconds
STOP A HEADACHE
ASPIRIN
LOWEST PRICES
12 tablets . . . 13c
24 tablets . . . 23c
100 tablets . . . 79c
GENUINE ASPIRIN IS MARKED THIS WAY

DOES INDIGESTION WALLOP YOU BELOW THE BELT?

Help Your Forgotten "28" For The Kind Of Relief That Helps Make You Ravin' To Go

More than half of your digestion is done below the belt—in your 28 feet of bowels. So when indigestion strikes, try something that helps digestion in the stomach AND below the belt.

What you may need is Carter's Little Liver Pills to give needed help to that "forgotten 28 feet" of bowels.

Take one Carter's Little Liver Pill before and one after meals. Take them according to directions. They help wake up a larger flow of the 3 main digestive juices in your stomach AND bowels—help you digest what you have eaten in Nature's own way.

Then most folks get the kind of relief that makes you feel better from your head to your toes. Just be sure you get the genuine Carter's Little Liver Pills from your druggist—35c.

Announcement

We Wish to Announce the Purchase of the

Nelson Hardware Co.

At 446 Baker St.

The larger stock and premises will enable us to be of greater service than ever before.

We thank the people of Nelson and vicinity for their support in the past and it is our aim to be deserving of your support at our new location in the future.

It will be necessary that we be closed
FROM NOON WEDNESDAY, JULY 28
UNTIL 8:00 A.M. MONDAY, AUGUST 2

Western Auto Supply Co.

CLARE BLAKEMAN OWNER-DEALER

Important Announcement

After over half a century serving the people of Nelson and District we announce with pleasure the sale of the Nelson Hardware Co. to Mr. Clare Blakeman of this city.

We thank all our friends for their invaluable support in the past and sincerely hope that the same patronage will be extended to Mr. Blakeman in the future.

Nelson Hardware Co.

J.R. HUNTER W. G. STEWART

G. H. JONG
CHINESE HERB SPECIALIST
Established 29 years in Canada.
817A and 520 1st St. East, CALGARY, ALTA.

Fresh AMAZING FUN
Fortune Telling Game
53 fine quality cards, symbols in full color, complete rules, beautifully boxed. Hours of keen entertainment for the whole family, parties, etc., often with atomic results! Be first in your set to own one. $1 postpaid (cash or money order only).
PACIFIC NOVELTY CO. • Manufacturers
4539 NANAIMO ST., VANCOUVER, 2, CANADA

NEW...CREAM DEODORANT with CREAMOGEN
...safely STOPS under-arm PERSPIRATION
[51% Creamier—Does Not Crystallize]

1. Instantly stops perspiration 1 to 3 days, keeps armpits dry. Acts safely, as proved by leading doctors. Arrid is Canada's biggest-selling deodorant.
2. Does not rot dresses or men's shirts. Awarded American Institute of Laundering Approval Seal—harmless to fabrics.
3. Does not irritate skin. Can be used right after shaving. Antiseptic. Safe. Preferred by 117,000 nurses.
4. A pure, white, stainless vanishing cream. 51% creamier with new ingredient Creamogen. Guaranteed not to crystallize. Stays creamy to bottom of jar.
5. Removes odor from perspiration on contact, in 2 seconds. Antiseptic action gives lasting "shower-bath" freshness for 48 hours.

GUARANTEED NOT TO DRY OUT IN JAR
We guarantee your jar of new, 1948 Arrid will not dry out or crystallize, or new jar free upon return to Carter Products, Inc., Toronto, Canada. Carter Products, Inc.

ARRID 39¢ Also 15¢ and 59¢

DON'T BE HALF SAFE. BE ARRID-SAFE. USE ARRID—TO BE SURE!

SPORTS

A's Discard, Potter, Does Well by Braves

By STEVE ROBERTSON
Canadian Press Staff Writer

Nels Potter may yet be grateful to Connie Mack for the fit of irascibility that prompted Philadelphia Athletics' venerable manager to fire Potter from the club's pitching staff. It looks as if the veteran relief hurler has landed on his feet.

Since Mack gave Potter the heave-ho last month, accusing him of laxity in his pitching duties, the old-timer has landed a starting job with Boston Braves. And since Potter joined the Braves they've zoomed into a healthy lead in the National League.

At the time, it looked as if Potter might have been traded out of a World Series—now it seems he's probably been traded into one.

Just to show he takes a personal interest in his club's future, Potter threw six-hit ball and knocked in the winning run last night as the Braves downed Pittsburgh Pirates 5-1. Ralph Kiner's 28th homer produced the only Pittsburgh tally, while Phil Masi and Rookie Clint Conatser hit four-baggers for the winners.

Brooklyn Dodgers regained second place by scoring two runs in the ninth inning to nip St. Louis Cardinals 3-2, passing the Red Birds by a half-game. One of Terry Moore's rare errors in the Cardinal outfield set off the winning rally.

2ND SHUTOUT

Larry Jansen's 13th victory and second straight shutout enabled New York Giants to celebrate Leo Durocher's home debut by beating Cincinnati Reds 3-0. Jansen's six-hit job gave him a string of 23 scoreless innings.

Eddie Sawyer's first appearance as manager of Philadelphia Phillies wasn't as successful. The Phils got two runs on homers by Johnny Blatnik and Andy Seminick but blew the game when pinch-hitter Bob Scheffing singled home the winning run in the 11th inning to give Chicago Cubs a 3-2 victory.

TRIBE SLAPS A'S

Cleveland Indians, who surrendered the American League lead to Boston Red Sox in a disastrous series last week, bounced back to trim Philadelphia Athletics 10-5, tightening up the first-division race.

The Red Sox walloped Detroit 8-0 to take a one-game lead over the Indians with Athletics in third place, half a game behind. The fourth-place New York Yankees fell a game behind the Athletics when they lost to St. Louis Browns 4-0.

The Mackmen tagged Bobby Feller freely, with Sam Chapman reaching him for a grand-slam homer, but superior Cleveland power presented Feller with his 10th victory. Ken Keltner and Joe Gordon hit home runs to back up four-run clusters in the first and sixth innings.

The Red Sox had little trouble running up their 13th straight victory. Ellis Kinder threw a masterly three-hitter at the Tigers while Hal Newhouser was tagged for the first three Boston tallies before retiring in the third inning with a sore arm.

The Browns also got three-hit pitching from Cliff Fannin and Rookie Hank Arft took charge of the offensive department, driving in three runs with a homer and a triple.

Pat Seerey poled his 14th home run with Luke Appling aboard and two out in the ninth inning to give Chicago White Sox a 2-1 edge over Washington Senators.

Communist Writer Barred, Red Satellite Country Athletes Missing

By GLENN WILLIAMS

LONDON, July 27 (AP)—Political mysteries — the exclusion of an Italian Communist newspaper man and the unexplained absence of two athletic teams from Russian satellite countries—raised unwelcome complications for Olympic officials today.

The International Olympic Committee ironed out a third political difficulty by confirming a ban by its Executive Committee on Israel's participation in the Olympics on the grounds that the new state was not a member of the I.O.C. Arab States had threatened to walk out if Israel took part in the Games.

Still to be dealt with was a fourth headache—a request by Commandant John F. Chisholm, Chief of Supplies for the Irish Olympic squad, that the track team from his country be ruled out because it lacked the blessing of the Irish Olympic Council.

Tomasso Giglio, correspondent for the Italian Communist paper Unita, was barred from entry into Britain. By his own story, printed under screaming headlines in his own paper, Britons met him at Dover, quizzed him several hours and sent him back the way he came—by boat across the Channel.

Home Office officials in London, who control immigration and police activities, and the British Embassy in Rome confirmed that Giglio was unwelcome in Britain and that he had indeed been barred.

Meantime, the beds reserved in the West Drayton Olympic Camp for 14 Bulgarians and 25 Romanians remained unslept in.

COMPLETE MYSTERY

Olympics officials said their absence is a "complete mystery." Bulgarian and Romanian Legation spokesmen said they knew nothing about the whereabouts of the two teams nor whether they would eventually arrive.

It hardly seemed that their absence was a boycott of the Games, although Russia, their political mentor was not invited. The Soviet Union did not organize an Olympic Committee, which must be the recipient of any invitation.

However, other teams from behind the "iron curtain" are here. Czechs, Poles, Hungarians and Yugoslavs have been in training in London camps for as long as a week.

The Irish protest, which will be heard by the I.O.C. tomorrow, arose when the Irish Olympic Council wanted to pick a track team from all of Ireland and the International Committee said it had to confine its talent hunt to Eire.

The Eire Amateur Athletic Union heeded the I.O.C. order and selected 11 runners, who have come to London. The Irish Olympic Council blackballed them but sanctioned competitors in boxing, basketball, cycling, fencing, soccer, rowing, swimming and yachting.

Mining Men Laud J. A. Mitchell, Inspector, at Farewell Banquet

Mining men in Nelson and District Tuesday bade farewell to J. A. Mitchell, Mining Inspector here for two years. He leaves to take a post as mining engineer in charge of mining roads and trails at Victoria, to succeed B. T. O'Grady, who has retired.

Gathered at an impromptu luncheon were members of the Chamber of Mines of Eastern British Columbia and heads of mining firms in the West Kootenay. Congratulatory remarks were extended to Mr. Mitchell from many. On all sides he was lauded for his untiring efforts as B.C. Department of Mines Inspector in this district.

Mr. Mitchell came to Nelson two years ago to succeed C. H. Hughes, who is now Chief Inspector of Metalliferous Mines at Victoria. His former post with the Department of Mines was at Lillooet where he was resident mining engineer for seven years. Previously he was employed as an engineer with the Premier Gold Mines in Northern B.C. for seven years.

Mr. Mitchell graduated from the University of British Columbia in 1932. He was a member of the Kiwanis Club at Nelson.

Successor to Mr. Mitchell here will be W. J. Peck of Lillooet. Mr. Peck is a graduate mining engineer of the University of Alberta and has had two years with the department. He is a veteran of the Royal Canadian Air Force.

I. G. Nelson, executive of the Chamber of Mines, presented Mr. Mitchell with a token gift from the members. Mr. Nelson recalled that when Mr. Hughes left Nelson this district was promised one of the best men in the field in the person of Mr. Mitchell.

"We are losing you quicker than we anticipated but we wish you all the luck in your new sphere of operations," said Mr. Nelson.

MINING MEN GRATEFUL

A. W. Davis, President of the Chamber of Mines, spoke in similar vein, expressing the gratitude of the mining fraternity for the services of Mr. Mitchell while he was at Nelson. "You have never spared yourself or your time," he declared.

Mr. Mitchell spoke briefly, stating that he was sorry to leave when the district was on the eve of revival of the base metal mining. It took two years, Mr. Mitchell said, to draw a sketchy idea of what there was in these hills."

He also asked the mning men to accept his successor whom he recommended as a young and capable engineer.

Frank Pennoyer, Secretary of the Chamber of Mines, disclosed that next year the convention of the Canadian Institute of Mining and Metallurgy might be held in Nelson. Plans for the convention were under consideration here and, if found favorable, an invitation would be extended to the C.I.M.M. when in convention at Winnipeg this Fall.

An executive meeting of the Chamber will be called to appoint a special committee to study the possibilities of the convention being held in Nelson.

Present at the luncheon were A. W. Davis, J. O. Dolphin, I. G. Nelson, F. Pennoyer, Tony Banks, Nick Sardich, Dave Norcross, W. B. Montgomery, B. Aitkins, N. S. Macleod, Sheriff M. E. Harper, Leo Gansner, A. McGillivray and A. G. Pentland.

Favorites Run First at Regina

REGINA, July 27 (CP) — Form players had the best of the breaks today at the second session of Regina's six-day racing meet where, in four of the races, favorites yielded small returns. A hot sun manufactured a fast track.

Hi Meadowland — disregarded in the 1 1-16 miles sixth race—flew home ahead of the pack to pay punters $27.70, best price returned so far. The winner returned $12.80 to place and $7.20 to show.

Seargo and Clinkumbell combined in the first and second races for a $57.60 daily double. While a quinella of $35.80 went to bettors who backed the favored Ruby Pagan in the seventh along with Pay-Call. Jubilo in the third also paid well with $12.45 to win and Battle Bred was good for $13.50 in winning the fourth.

Royals Invade Men's League Here Tonight

With no more worlds to conquer, Chum Arcure's Royal Reps of the City Women's Softball League are going to tangle with the Browns of the men's loop here tonight.

The Royals, holders of the West Kootenay Women's Softball silverware, are bound to give the Browns a close run for their money. They have only one loss chalked up against them this season, at the hands of the Pacific battery from the coast plus some Royal regulars.

Verda Pratt will start the game for the Royals with Ann Konkin on the relief.

Game is scheduled for 6:30.

Australia Beats England in Fourth Cricket Match

LEEDS, Yorkshire, England, July 27 (Reuters) — Australia defeated England by seven wickets today in the fourth test cricket match.

The Australians today tallied 404 runs for the loss of only two wickets. The Aussie's star batsman, Don Bradman, scored 173 not out and opening batter Arthur Morris scored 182 before he was dismissed.

Australia now has won three of the matches in the current series of five. One was drawn.

Morris and Bradman had added 231 runs by the tea interval, leaving the visiting eleven 1¾ hours in which to get 116 runs for victory.

It was the hard-hitting Bradman's fourth test century in matches at Leeds.

England declared its second innings closed this morning at 365 runs for eight wickets. England's first innings' total was 496 to which Australia replied with 458. England was able to have the heav-

By batting at the start of the day iest roller over the pitch with the possibility that it would help England's bowlers later.

England, however, did not seem to have the type of bowler suited to the conditions, for it was soon apparent that the pitch was taking spin when Australia set out to get the 404 runs.

Arthur Morris and Lindsay Hassett made a cautious start in the Australian second innings. The rate of scoring was not fast enough to make victory certain. But when Hassett was out the pace increased. Hassett was the victim of a brilliant catch by Denis Compton off his own bowling.

Canuck Athletes Nurse Aches

By JACK SULLIVAN
Canadian Press Staff Writer

LONDON, July 27 (CP) — It was another hot and muggy day in and around London today and the Olympic athletes took advantage of the weather for an all-out drill.

But some Canadian athletes sat it out on the sidelines nursing injuries while their team mates were out on the tracks, roads and fields getting ready for the first trials Friday.

Bob McFarlane, 21-year-old medical student from the University of Western Ontario, London, Ont., has been taking it easy. The London, Ont., track star strained his thigh muscles before the Canadian Olympic track trials.

However, Coach Ken Yost of Winnipeg is hopeful. After watching McFarlane work out today he said, "I think he'll be O.K. now." McFarlane holds the Canadian 400-metre record of 47.5 seconds and set a mark of 47.3 in the zone Olympic trials.

AWAIT X-RAY RETURN

Elaine Silburn of Victoria strained a muscle in her right leg and cast gloom over the women's camp. An X-ray was taken at a London hospital today but she has to return tomorrow to find out whether it is ruptured or just a deep bruise.

Elaine says she thinks she hurt herself in a practice jump yesterday.

"If it is a muscle rupture she is definitely out of the Olympics," a hospital official said. "If it is a bruise there is no doubt that she will be fit."

The woman's broad jump is Aug. 4 and the high jump the following Saturday.

She said the layoff will not seriously interfere with her training as she always rests a few days before competing in an event.

Another member of the track team, Diane Foster of Vancouver, is nursing a bruise on the ball of her right foot.

The women's 400-metre relay team will consist of three British Columbia girls and one from Ontario. Patricia Jones of New Westminster, B.C.; Mille Cheater of Vancouver, Miss Foster and Viola Myers of Toronto.

The lineup for the men's 400-metre relay was announced by track coach Yost: Jimmy O'Brien of Toronto, lead-off; Jack Parry of Windsor, Ont., anchor; Ted Haggis of London, Ont., No. 2; Don Pettie of Calgary, No. 3.

The Dominion's weight-lifters and baseketball squad worked out despite the heat. The basketball team planned an exhibition game with the Egyptian team this morning but the Egyptians did not show up.

OLYMPIC FLAME ENTERS BELGIUM

BRUSSELS, July 27 (Reuters)—The Olympic flame crossed today from Luxembourg into Belgium at the tiny frontier town of Bras Les Wardin on its way from Greece to London.

Ninety-three Belgian runners will relay the torch across the country to Hertain, on the Franco-Belgian frontier, where French athletes will accept the torch to bear it on its last continental lap to Calais.

Queens of Kaslo's Industries

Crowning of a Carnival Queen—to be selected by popular vote from queens of three of Kaslo's major industries—will top the Canadian Legion Midsummer Carnival in August.

Miss Phyllis Morphet, left, is Queen of the Mining Industry; Miss Ruth Lindville of Lardeau, centre, is Queen of the Lumber Industry; and Miss Minnie Augustine, right, is Cherry Queen.

Kin President

Carmen Hancock, who has taken over the gavel of the Nelson Kinsmen Club from Ken Sutherland. Mr. Hancock was installed as President with the 1948-49 slate of officers.

Joe Tinker, Famed Baseball Player, Dies

ORLANDO, Fla., July 27 (AP)—Joe Tinker of the double-play Tinker-to-Evers-to-Chance Baseball fame, died suddenly in a hospital today of a respiratory illness.

Today was the 68th birthday of the famous old Chicago Cub shortstop. Physicians only a few hours before had remarked how well he was. He died shortly after noon.

He was in a hospital here for a check-up on his diet and for treatment of a respiratory ailment.

Better Golf

By SAM SNEAD

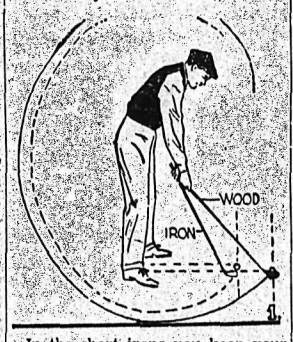

In the short irons you keep your feet rather close together and position the ball a little back of center. In short iron shots, there is little body turn as compared with full shots with wood and you need steady arm action. The short irons are Nos. 6, 7, 8, 9. The more lofted the iron, the closer you stand to the ball; the closer your heels are together, the more open the stance and the more perpendicular the swing. We'll discuss the short irons further in this golf column tomorrow. One main purpose of opening the stance widely and bringing the heels together with the short irons is that you then automatically shorten the backswing to not more than a three-quarter swing. This helps control and placement of the shot. The backspin imparted to the ball by lofted clubs in short shots causes the ball to drop with little or no roll.

OFFER: Placing the ball forward or back of a center line between your feet for different shots is explained in a monograph called "Relation of Ball to Stance." Just enclose a 4 cent stamped, self-addressed envelope plus 3 cents to cover cost of handling.

Fishing Better

OTTAWA, July 27 (CP) — The men who go down to the sea in ships found fishing last June much better than a year ago. And they have been getting better prices in the fish markets of the Maritimes and British Columbia.

The Bureau of Statistics reported today the volume of fish taken last month from sea fisheries was 15 per cent higher than in June last year. Landings totalled 122,407,000 pounds, compared with 106,969,000.

There was a 20 per cent rise in value, reflecting this year's higher prices. Total value of landings was $7,038,000, compared with $5,892,000.

The Bureau said higher prices were obtained for Atlantic cod and Pacific salmon, although the higher value was also due in part to increased catches of high-priced lobsters.

Pacific Coast salmon fisheries swung into full-scale operation towards the end of June. Although too early for definite trends, first reports show a greater pack of canned salmon than in 1947.

No Louis, No Lesnevich Poor Sol's Predicament; May Sign Mills

By JACK HAND

NEW YORK, July 27 (AP)—The shopworn heavyweight crop jockeyed for position today in the free-for-all race for Joe Louis' title following Freddie Mills' upset victory over Gus Lesnevich.

In one day the entire situation has changed. Where Lesnevich once was the key to the situation, now there was only confusion on all sides.

Sol Strauss, acting promoter of the Twentieth Century Sporting Club, once inwardly sure he would be able to lure Louis from retirement for a September date with Lesnevich, was left with empty hands. He has no Louis. Now he has no Lesnevich.

Telephone calls to various spots on the globe were Strauss' first moves toward setting up an elimination tournament, comprising two 10-rounders at the Yankee Stadium, Sept. 22. To date nobody had been signed.

Ezzard Charles, ranking light-heavyweight contender from Cincinnati, figured in Strauss' plans. Jake Mintz, Charles' manager, was summoned to a conference later in the week. It is likely he will be offered a date with Lee Savold or Jersey Joe Walcott. A Walcott-Joe Baksi pairing might be the other 10-rounder.

Strauss has hopes of luring Mills to America for an overweight scrap, probably with Savold or Baksi who holds a knockout win over the new light heavyweight king.

Babe Culnan, American representative of Ted Broadribb who manages Mills, echoes the challenge from England, "We want Louis." Culnan will advise Broadribb to skip any elimination tournament and wait for Louis, if he should decide to come back. Louis repeatedly insists he never will change his mind about his retirement.

As of now, Charles, Walcott, Mills, Baksi and Savold are in the top row, not necessarily in that order. Even Melio Bettina, stiffened in 59 seconds by Lesnevich, is making a comeback and there are stories that Billy Conn may be back.

County Cricket

LONDON, July 27 (Reuters) — County cricket results today:

Lancashire defeated Middlesex by nine wickets. Middlesex first innings 122, second innings 273, Lancashire first innings 245, second innings 153 for one.

Leicestershire defeated Essex by six wickets. Sussex first innings 330 for eight declared, second innings 183; Leicestershire first innings 388; second innings 126 for four.

Worcestershire defeated Somerset by 174 runs. Worcestershire first innings 297, second innings 294 for eight declared; Somerset first innings 224, second innings 193.

Derbyshire defeated Nottinghamshire by an innings and 33 runs. Nottinghamshire first innings 180, second innings 191; Derbyshire first innings 404.

Glamorgan defeated Warwickshire by three wickets. Warwickshire first innings 122, second innings 235; Glamorgan first innings 254, second innings 104 for seven.

Hampshire defeated Gloucestershire by eight wickets. Gloucestershire first innings 187, second innings 225; Hampshire first innings 231, second innings 182 for two.

Kent vs Essex: Match draw. Kent first innings 353 for eight declared, second innings 230; Essex first innings 247, second innings 274 for eight.

Rain Halves Tennis Schedule; Leaders Advance

By CAMERON ROUGVIE
Canadian Press Staff Writer

TORONTO, July 27 (CP)—Tennis players in the Canadian championships fought a losing battle today as rain forced postponement of half the 100 scheduled matches and turned the courts into wading pools.

Seeded players advanced without upset. All but one of the third round men's singles matches were played as scheduled, but doubles events were cancelled when rain fell in the afternoon.

Henri Rochon of Montreal, seeded first, swept Rene Beaupre, a fellow townsman, from the court in straight love sets. Don McDiarmid of Ottawa had little trouble in defeating Bruce Harrison of Toronto, 6-1, 6-3. Seeded second, Don came up with good depth of service and an excellent back and forehand game. Jim Macken of Montreal, who is seeded third, played steady tennis to win from Roger Waters of Toronto, 6-3, 6-3.

Sverre Lie of Norway, who is seeded fourth, met stubborn opposition in the first set with Jack Dickinson of Toronto but speedily put the game away in the second. The scores were 12-10 and 6-1.

J. J. DesJardins of Montreal avenged his defeat last year by Jack Hopkins by defeating the Toronto player 6-2, 6-3. DesJardins is rated seventh in national standing but is not seeded in the tournament.

It takes something EXTRA to win medals

DEWAR'S
Special Liqueur
OLD SCOTCH WHISKY

Dewar's is the Medal Scotch of the world, with over 50 Medals and prizes for merit.

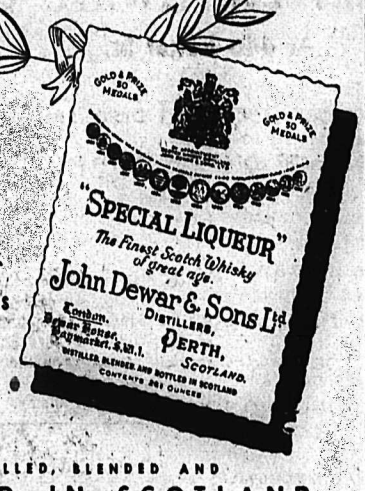

DISTILLED, BLENDED AND BOTTLED IN SCOTLAND

This advertisement is not published or displayed by the Liquor or by the Government of British Columbia.

for a truly Mild smoke

MILLBANK
VIRGINIA
CIGARETTES

TORONTO STOCKS

MINES	
Amal Larder	.14
Anglo-Huronian	8.70
Armistice	.09½
Aubelle	.12
Aumaque	.16
Aunor	.16
Base Metals Mining	.20¾
Bevcourt	.31½
Bralorne	7.20
Broulan	.25
Buffalo Ankerite	1.25
Bufadison	.16
Buffalo Red Lake	.07
Castle-Trethewey	1.47
Central Patricia	1.15
Centremaque	.05½
Cochenour	1.87
Colomac Yellowknife	.05
Coniaurum Mines	.75
Consolidated M & S	116.00
Conwest	1.27
Croinor	.35
Delnite	1.27
Dickenson Red Lake	.48
Discovery	.35½
Diversified	.36½
Dome Mines	16.50
Donalda	.61
East Amphi	.07¾
East Malartic	1.50
East Sullivan	2.75
Elder	.34
Eldona	1.20
Falconbridge Nickel	4.35
Frobisher	1.66
Giant Yellowknife	4.40
God's Lake Gold	.57
Gold Eagle	.03⅝
Golden Arrow	.07½
Golden Manitou	2.48
Hard Rock Gold	.13
Harker Gold	.05½
Harricana	.07
Heva Cadillac	.10½
Hollinger	9.00
Hudson Bay M & S	50.00
Inter Nickel	36.00
Int Uranium	49.00
Jack Waite	.08
Joliet Quebec	.34
Kerr-Addison	13.25
Kirkland Lake	1.40
Labrador	5.50
Lake Shore Mines	10.65
Lamaque Gold	5.60
Lapa Cadillac	.04⅝
Lingman Lake	.28
Little Long Lac	.75
Louvicourt	.57
Macassa	2.90
MacDonald	.52
MacLeod Cockshutt	.98
Madsen Red Lake	2.35
Malartic Gold F	1.70
McIntyre-Porcupine	55.50
McKenzie Red Lake	.38
McMarmac	.10
Negus	2.12
New Bidlamaque	.04
Noranda	50.25
Normetal	2.54
Omnitrans Exploration	.05
Paymaster	.35
Perron Gold	.60
Pickle Crow Gold	1.95
Powell Rouyn Gold	.55
Preston East Dome	1.51
Queenston	.41
Quemont	13.00
San Antonio Gold	3.35
Sen Rouyn	.45
Sherritt Gordon	2.38
Sladen Malartic	.25
Stadacona	.54
Steep Rock	1.95
Taku River Gold Mines	.23¾
Teck-Hughes Gold	2.60
Toburn Gold Mines	.60
Upper Canada	1.65
Ventures	5.55
Waite Amulet	9.20
Wright Hargreaves	2.50
OILS	
British Am	24.65
British Dom	.24
Imperial	15.50
Inter Petroleum	13.25
Mid Continent	.07
Royalite	18.75
United	.06½
INDUSTRIALS	
Abitibi Power	17.50
Bell Telephone	168.50
Brazilian Traction	19.00
Brew & Dist	13.85
B C Power A	26.25
B C Power B	2.75
B C Pulp	110.00
Burns and Co Class A	29.00
Burns and Co Class B	19.00
Can Brew	20.00
Can Celanese	83.50
Can Cement	20.85
Can Ind Alcohol	12.50
Can Malting	57.25
Can Packers A	36.00
Can Pac Rly	18.15
Cockshutt Plow	15.65
Cons Paper	20.15
Dist Seagrams	19.00
Dom Tar & Chem	25.25
Dom Textile	12.00
Fanny Farmer	40.00
Ford of Canada A	23.85
Gen Steelwares	15.50
Gypsum Lime	15.50
Hiram Walker	26.75
Imperial Oil	15.45
Imperial Tobacco	13.25
Int Nickel	36.15
Loblaw A	30.00
Massey Harris	21.15
McColl Front	13.75
Moore Corp	72.50
Page Hershey	38.25
Powell River	44.25
Power Corp	15.50
Shawinigan	22.00
Steel of Canada	77.00
United Steel	7.50

Vancouver Stocks

MINES	
Bralorne	7.00
Cariboo Gold	1.10
Golconda	.08
Grandview	.22
Hedley Mascot	.35
Highland Bell	.55
Int C & C	.33½
Pac Eastern Gold	.05
Pioneer Gold	2.40
Reeves MacDonald	1.56
Sheep Creek	1.14
Silver Ridge	.16
Utica	.12
OILS	
Anglo Canadian	2.57
Anaconda	.07
A P Consolidated	.14½
Cal & Edm	6.05
Calmont	.38
Commonwealth	.54
East Leduc	4.35
Foothills	2.70
Globe	.64
Home	7.90
Mercury	.08⅝
Okalta Com	1.11
Pac Pete	1.38
Royalite	18.00
Vanalta	13¼
Vulcan	.26
West Leduc	.88
INDUSTRIALS	
Coast Breweries	.15
Neon Products	12.50
UNLISTED MINES	
Hedley Amal	.02
Highland Silver	.06
Western Exploration	.50

Nelson Daily News

Established April 22, 1902.

British Columbia's Most Interesting Newspaper

Published every morning except Sunday by the NEWS PUBLISHING COMPANY, LIMITED, 266 Baker St., Nelson, British Columbia.

Authorized as Second Class Mail, Post Office Department, Ottawa.

MEMBER OF THE CANADIAN PRESS AND THE AUDIT BUREAU OF CIRCULATIONS.

WEDNESDAY, JULY 28, 1948

Australia Takes the Lead

Australia is taking the lead in formulating a policy for the British family of nations. The Australian Prime Minister has taken to Britain the draft of a plan to move from 10 to 15 million people from the British Isles to the island continent in the South Pacific. The plan is no niggardly scheme for increasing Australia's population without consideration for the inherited responsibilities of British people. It recognizes that every Briton carries upon his shoulders from birth a burden of debt as well as certain rights guaranteed by the British Government, says the Toronto Globe and Mail. Australia is prepared to find a home for the aged as well as the able-bodied, for mothers and wives and sisters together with fathers, husbands and sons.

The Commonwealth Government has looked around it and noted the troubled state of the world. It has watched the spread of Soviet imperialism through the Far East. It has discovered the irksome conditions and heavy penalties that must be paid for relying upon American military protection and economic support. Having examined the facts, plotted the trends and reflected upon the implications to be drawn from them, it has decided upon a bold course. There are tides in the affairs of nations, as with men, which, taken at their flood, lead on to fortune; but in turbulent seas timidity guarantees nothing but disaster. Australia has experienced the threat of invasion, the cost of dependence upon American military strength and the desolation of being a lone outpost in hostile territory.

The conclusions reached by the Australian Government confirm them in their belief that the world can only be maintained in equipoise by strengthening the British Commonwealth of Nations. They do not wish to see a wholly dominant United States nor a wholly dominant Russia. Nor, apparently, do they believe that peace and security will result from the dovision of the world into two camps each subservient to one or the other of the two powers striving for the paramount place. Moreover, the Australians are thinking of themselves and their country as an economic and social unit in the concourse of nations. They have empty spaces and undeveloped resources which draw the envious glace of covetous eyes.

Australia believes that the economic advantage of the British Commonwealth and its restraining influence as well as its power to arbitrate in a world of conflict can best be achieved by a deployment of the British peoples throughout the rich areas that they first developed. Britain herself is at a competitive disadvantage in industrial matters, because the urge to full employment in a country with limited and depleted resources prevents modernization of industry. The last word in mechanization and mass production technique is only uttered in countries with ample resources where the fear of regional unemployment is tempered by the knowledge that the opportunities for development in other directions are unlimited.

The Australian vision, with its will to action, is an example of courage, perception and a realistic approach that may well put the Canadian Government to shame continues the Globe and Mail. Our legislators are governed by the pettiest considerations. Ottawa has moved with mincing steps from one petty compromise to another. It seeks to appease little factions instead of pleasing a nation. Under the benevolent paternalism of Ottawa and in what we hope is the protective shadow of the United States, we are becoming a nation of shelter-dwellers.

Canada has a variety of resources far exceeding those of Australia; she has areas of land which an imaginative transport and irrigation policy could make habitable, fertile and prosperous. She is closer to the possible core of future aggression than even Australia. Yet, another session of Parliament has petered out with no positive program submitted to it which might provide labor for the Herculean tasks which we must set ourselves; no better program for reviving our most important customer than the odd hand-out; no scheme for beating inflation through production; no hope of spreading our onerous burden of overhead, cost and debt over many more shoulders. Obviously, it is time for Canada to wake up and get going!

?Questions? ANSWERS

Open to any reader. Names of persons asking questions will not be published. There is no charge for this service. Questions WILL NOT BE ANSWERED BY MAIL except when there is obvious necessity for privacy.

Farmer, Slocan City—What is meant by the term liming as generally used in reference to the improvement of soil?

The term liming as generally used means the application to the soil of the element known to chemists as calcium in one or two forms—either calcium carbonate, more commonly known as carbonate of lime, or calcium oxide, the ordinary burned lime of commerce. Carbonate or magnesium mixed with carbonate of lime ,as in dolomitic or magnesian limestone, and the mixed oxides resulting from burning such limestones are included also under the term lime.

Mrs. S. W., Nelson—Please tell me what times the street car leaves Baker and Ward Streets week days to go down to Fairview?

Ward and Baker down—6:40, 7:20, 8:20, 9:00, 9:45, 10:40, 11:40, 12:10, 12:40, 1:25, 1:40, 2:10, 2:40, 3:10, 3:40, 4:10, 4:40, 5:10, 5:40, 6:10, 6:40, 7:10, 7:40, 8:10, 8:40, Barn except Saturday; 9:40, 10:40, 11:40.

Housewife, Trail—Is the vitamin content of spinach or other greens reduced by the addition of vinegar?

Vinegar used on greens will not destroy the vitamins. Generally, the more acid in the product, the less danger there is of vitamin destruction.

Looking Backward.

25 YEARS AGO
From The Daily News of July 28, 1923

D. Page MacPhee, son of A. L. MacPhee, well known in mining circles, has installed the first radio in Kaslo. Others are watching his progress eagerly, and intend to follow suit. With only a crude aerial from a pole at one corner of the house, to an extension of an old telephone or electric light pole, he was successful the second night in picking up Seattle and Calgary.

At Nakusp, R. G. Allen, provincial sales manager of the International Harvester Company of Vancouver, made an official visit to Nakusp and several other points along the Arrow Lakes the last few days, with E. W. Somers, as a result of which it has been decided to open a branch here. Mr. Allen was greatly impressed with the future possibilities of the Arrow Lakes District.

A Nelson Rowing Club four, which was stroked by Notman, won the mile race at the Willow Point Regatta on Saturday by a small margin from Beeston's crew of the same club. The race was one of the features of the splendid annual regatta which was held under the auspices of the Women's Church Society.

40 YEARS AGO
From The Daily News of July 28, 1908

Over 60 excursionists in launches, commanded by L. K. Larsen in the Vixen, visited the camp of Messrs. Taylor and McQuarrie last night. The City Band was in the fleet and rendered a splendid program.

During the picnic at Procter yesterday afternoon J. Wales of J. O. Patenaude's staff, found a large and finely formed fungus near the beach and induced about 80 of the picnickers to sign their names on the white surface. He intends to keep it for a souvenir.

W. Vallance, head of the Wood-Vallance Hardware Company, spent yesterday in the City, leaving for Vancouver last night. He said: "You know, of course, that we are about to double our store capacity by taking in the premises lately occupied by R. H. Ewert, which we have recently purchased. We are in Nelson to stay."

'Let Us Alone Week'

From an Editorial in the Indianapolis Star

There is a bunch of business men down in a little town in Georgia called Douglas, who have taken a step that ought to bring them in bushels of fan mail, a page in the town archives with their names all embossed in gold, and even maybe a monument in the courthouse square.

They have got together and launched "Let Us Alone Week."

These most admirable individuals must have seen the same piece in the paper that I saw the other day, and this was a short little item under a Washington date line, and it contained some very astonishing information. It said that the United States has become so passionately addicted to various days, weeks and even months dedicated to some special cause that it takes a 25-page booklet to list all these special occasions for 1948.

Every imaginable kind of week from "Be Kind to Angle Worms Week," "Don't Kick the Cat Week," "Feed Stray Giraffes Week," and so on down to "Learn to Rumba Week" and "Smile at Your Great-Aunt Week" have been announced, and keep on being announced in ever-increasing profusion.

We have been urged to give a week to learn to play the bassoon, to understand our neighbors, to return borrowed lawn mowers and snow shovels, to cleaning the attic, to turning down the radio, to not burning the toast, etc., all with the industrious crusaders, who are all too handy at writing letters and postcards, telephoning at inconvenient moments and even appealing for funds to defray the expenses of their great work.

True, there was, not long ago, a movement that operated under the delightful banner of "Be Kind to Taxpayers Week," which would have attracted an enormous following, but apparently nothing came of it. Outside of this one, though, all the special weeks I've heard about have been characterized by a marked lack of enthusiasm on the part of everybody, but the promoters. For this reason, it would be wonderfully pleasant and relaxing to have "Let Us Alone Week" become nation-wide. The results would be so beneficial that it might even be extended for a couple of months, or even a couple of years, though that's too much to hope for.

Gems of Thought

The devotion of thought to an honest achievement makes the achievement possible.—Mary Baker Eddy.

What men want is not talent, it is purpose; in other words, not the power to achieve, but will to labor.—Bulwer-Lytton.

9179
SIZES
12—20
30—42

Marian Martin

MAKE IT YOURS EASILY

An ensemble to make your public take notice! Pattern 9179 is cut out to double your wardrobe and your fun, with a whirl of a date dress and wear-with-all jacket.

This pattern gives perfect fit, is easy to use. Complete, illustrated Sew Chart shows you every step.

Pattern 9179: 12, 14, 16, 18, 20; 30, 32, 34, 36, 38, 40, 42. Size 16 dress, 3⅞ yds. 35-inch; ⅝ yd. contrast.

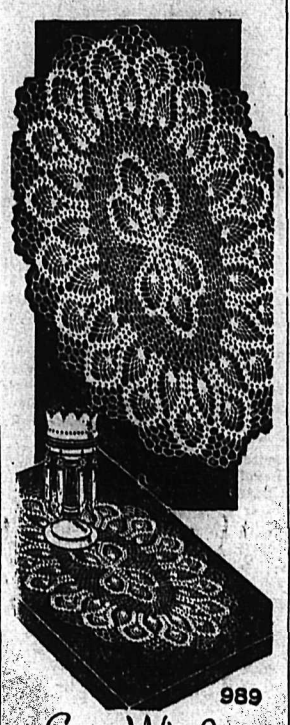

989

Laura Wheeler

TWO OVAL DOILIES

You'll love this set because the doilies are both ovall That makes them perfect for single use too. Bigger one, 16x24 inches—No. 30 cotton.

Pineapple design crochet for an individual doily or sets. Pattern 989 has directions for 2 doilies.

Laura Wheeler's new, improved ple with its charts, photos, concise pattern makes needlework so simdirections.

Send TWENTY-FIVE CENTS in coins (stamps cannot be accepted) for each pattern to Nelson Daily News, Pattern Dept., 266 Baker Street, Nelson, B. C. Print plainly PATTERN NUMBER, your NAME and ADDRESS.

Aunt Het

By ROBERT QUILLEN

Old Man Jones scolds me for sayin' "ain't," but if I was him—if I were he—(ain't that awful) I'd rather say "ain't" than to say "gimme."

SALLY'S SALLIES

"Don't worry over the new hat, dear. I won't have to get so many facials."

News of the Day

RATES: 22c line, 27c line black face type; larger type rates on request. Minimum two lines. 10% discount for prompt payment.

PHONE 1177 AND 1178
FAIRWAY FOR FRESH MEATS

If it's worth owning, it's worth insuring. See BLACKWOOD AG'Y.

The finest hand-tied Flies you can buy are at Jack Boyce Men's Shop.

All the popular sizes of films at WAIT'S NEWS.

ELECTRICAL CONTRACTING
Alterations, New Installations
R. C. Catton Phone 389

Why not give us a call to increase your fire insurance protection today?—C. W. APPLEYARD.

Bring that valuable timepiece to COLLINSON'S for reliable repairs at moderate prices.

Vacuum Cleaners should be serviced regularly. Beatty Service. Phone 91.

Kiddies' miniature tea sets — a Mexican import—42c set.
The CHILDREN'S SHOP, 652 Baker

Immediate delivery of filing cabinets (Steel). D. W. McDerby, "The Typewriter and Adding Machine Man," 536 Ward Street, Nelson, B.C.

MONODORS — THE MODERN SLAB DOORS, ALL SIZES — PRICES FROM $6.30 TO $9.85. BURNS LUMBER & COAL CO.

Still a good stock of ornamental lawn fencing. Heavy guage galvanized, double scroll, 36-inch height.
HIPPERSON'S

Lord Tweedsmuir Weds in England

LONDON, July 27 (CP)—Lord Tweedsmuir, 37, former fur trader in the Canadian sub-Arctic and wartime commanding officer of the Hastings and Prince Edward Regiment of Ontario, was married today to Lady Grant of Monymusk, 33, described as the best-looking woman Member of Parliament.

They were married in St. Margaret's, a stone's throw from the Parliament Buildings where both have seats as Conservative Members.

Lord Tweedsmuir, son of Canada's Governor-General who died in office in 1940, and his bride, then drove to a reception at the home of House Speaker Douglas Clifton Brown in the Commons Building.

The bride made her responses in a low voice as she is recovering from laryngitis.

Lady Tweedsmuir is the widow of Sir Arthur Grant of Monymusk, who was killed in action with the Grenadier Guards in 1944. She was elected to the Commons in 1946 in a byelection in Aberdeen South.

Lord and Lady Tweedsmuir will spend their honeymoon in Scotland.

The best man was Lord de L'Isle and Dudley, V.C., and ushers included Lord Carrington and Lord Lloyd.

The reception was attended by 600 guest, including members of the Cabinet.

Lord and Lady Tweedsmuir, who will make their home at Braemar Castle, Aberdeenshire, hope to visit Canada in the future.

Lady Grant's two daughters, Joanna, 13, and Anne, 11, skipped down the canopied walk to the church with their grandmother, Mrs. A. F. Thomson.

Exchange Teachers Meet Queen

By JAMES McCOOK
Canadian Press Staff Writer

LONDON, July 27 (CP) — Fifty Canadian teachers about to return home after a year as exchange teachers in the United Kingdom chatted today with the Queen at a reception and declared themselves "thrilled."

At a joint Royal Empire Society-League of Empire reception, Her Majesty mingled with the teachers from many parts of the Commonwealth, chatting about their experiences here.

Speaking to Veronica Davies of Edmonton, Phyllis Dawson of Saskatoon and other Western Canada teachers, the Queen said the exchange teacher system gave a "wonderful opportunity" for teachers to know Britain's problems and share them. She added that British children came through the war "wonderfully well."

William Bateman of Vancouver, who took his wife and their 16-year-old son to Taunton, Somerset, for a year of teaching met the Queen with his wife.

"It has been wonderful over here," said Bateman.

Slight Miss Mary Saich from Saskatoon, who taught the Eskimos at a mission school at Aklavik, N.W.T., and came to London last year, said:

"Children are all the same, whether they are in a Canadian city, Eskimos or English. Here they liked my Canadian accent. After a few months they said: 'Why don't you speak Canadian like you did before?' They had just got used to me."

She will teach in Victoria when she returns.

Barbara Griffin of Victoria agreed that she might have picked up a trace of a Scottish accent from her students near Stirling. She also said she knows an eightsome reel.

Sybil Booth of Winnipeg taught music in Birmingham.

"I taught them 'O Canada' and they liked it so well they sang and whistled it all the time, even on the playground. When I left the whole 600 sang 'O Canada' in farewell."

Deaths

HAMILTON, (CP) — Thomas L. Coughlin, Assistant General Manager of the Toronto, Hamilton and Buffalo Railway. He was 55.

We have received a shipment of "Curity" diapers. Get yours now, at Doz. $4.95
STERLING HOME FURNISHERS

Going travelling? If its luggage you need, choose from our stock. A bag for everyone at a price you can afford. HIPPERSON'S

Wednesday Morning Special

Children's canvas saddle oxfords. Heavy sole. Sizes 11 to 1—$1.29.
THE BOOTERY

TURN YOUR OLD RAGS INTO MONEY FOR NEW RAGS. WE PAY 12c PER LB. FOR CLEAN, COTTON RAGS. NELSON DAILY NEWS.

IRRIGATION PUMPS, PRESSURE SYSTEMS, HAND PUMPS AND RAMS AT GREENWOOD'S.

Just arrived! A carload of Portland Cement.
WOOD VALLANCE HARDWARE

Now is the time to rid your lawn of dandelion, plantain and perennial weeds. Use 2-4-D Weed Killer, obtainable at NELSON FARMERS' SUPPLY LIMITED.

"SAL-FERRICITE"
HARDENS AND WATERPROOFS CEMENT IN A FEW MINUTES. ASK ABOUT IT AT
GREENWOOD'S

URGENTLY NEEDED
House with acreage to lease, rent or buy on rental basis. Excellent tenants. Phone 875-L or Box 4056 Daily News.

Chimneys, stoves, furnaces, hot and cold air ducts cleaned by vacuum, chimneys topped, thimbles applied or stopped Prices reasonable. Pounder's Chimney Service, Ph. 1152 between 12 and 1 and 6 and 7.

GIVE US A CALL AND LET US GIVE YOU A PRICE ON VENETIAN BLINDS. THEY ARE BUILT FOR LIFETIME WEAR.
GREENWOOD'S

BASEBALL LEAGUE GAME
THURSDAY — 6:00 P.M.
Rossland vs Nelson
15¢—25¢ Admission

HEY, ZEKE!
Are you and Martha attending the hard-time dance at the Eagle Hall Wednesday night, August 11, after the Caledonian Games? No dressing up—come as you are.
Charlie.

ATTENTION MEMBERS
F.O.E.
Members and families meet at Eagle Hall, 9:00 a.m. August 1 for
EAGLE'S PICNIC
Members providing transportation contact C. A. DeFerro at Tony's Shoe Shop.

Government of Confederates Likely if Newfoundland Welcomed

By DAVE McINTOSH
Canadian Press Staff Writer

ST. JOHN'S, Nfld., July 27 (CP)—If and when Newfoundland becomes Canada's 10th province, it is taken as a foregone conclusion here that the Confederates — or whatever name they take on them—would control the first provincial legislature.

Some 60 per cent of the eligible voters live in outports outside the Avalon Peninsula. The outports favored Confederation heavily in last Thursday's referendum on Newfoundland's future form of government. They would control the majority of seats in the first house.

The last House of Assembly under responsible government, elected under a new Redistribution Act in 1932, had 27 members from 24 districts. The Act probably would be the basis for election of the first provincial legislature, with the addition of Labrador as the 25th district for the 28th member.

On the basis of last week's referendum, the Confederates would win 18 seats and the Anti-Confederates 10. All 18 Confederate districts would be single member seats while three of the seven Anti-Confederate constituencies—St. John's East, St. John's West and Harbor Main-Bell Island—would have two members each.

The National Convention, which for 18 months studied and recommended possible future forms of government for Newfoundland, had 45 members. But the convention was constituted under a special act and no provincial election could be based upon it.

Even if this basis were used, the Confederates, again reasoning from the results of the referendum, would take 30 of the 45 seats.

Any way one looks at it, it seems probable that the Confederates would probably hold about a 2-to-1 majority in the first legislature.

TRUMAN ASKS APPROVAL OF WHEAT PACT

WASHINGTON, July 27 (CP) — President Truman today made a fresh appeal to the United States Senate to ratify the international wheat agreement which would provide a sure market for 500,000,000 bushels of Unted States, Canadian and Australian wheat over a five-year period.

He included it in his legislative program laid before Congress in a special message today but action is required only by the Senate since the agreement is in the form of a treaty.

Truman described the agreement as "another vital measure on which the Congress should act."

BRITISH NEWSPAPERS RUNNING OUT OF PAPER

LONDON, July 27 (CP)—British newspapers are "down to bedrock and are using their latest reserves" of newsprint, the Newsprint Supply Company Limited reported today.

The company, set up in conjunction with the Government, represents all British newspapers in the purchasing and rationing of newsprint.

Pend Oreille Ore Shipped To Metalline Falls

Shellenberger property in Pend Oreille is shipping 2000 tons of crematite (iron) ore into Metalline Falls, Wash. Shipments are being made by road.

Metalline Falls cement plant, purchaser of the ore, is adding the iron in small quantity in cement. The addition is made in an effort to eliminate all shinkage in completed structures, such as dams.

Next year it is anticipated that 7000 tons or more will be required from the Pend Oreille source.

$250 Certificate Work on '49 Creek Placer Claim

H. A. McKen of Blewett has been issued a $250 certificate of work for his placer claim on '49 Creek. The creek is approximately 10 miles West of Nelson.

FREIGHT TRUCKS
LEAVE NELSON DAILY
At 10:30 a.m. — Except Sunday
Trail Livery Co.
M. H. McIVOR, Prop.
Trail—Phone 135 Nelson—Phone 35

MR. & MRS. GET READY FOR HOLIDAY WEEK-END

HANDY CARTON
Pre-war Price.....25¢
Wartime Taxes & Orders 11¢
You pay 36¢
(PLUS DEPOSIT)

162

Authorized Bottler of Coca-Cola under contract with Coca-Cola Ltd.
McDONALD JAM CO. LTD.
NELSON PHONE 1055

"It Pays to Buy Quality"

Save
With Our
SPECIAL VALUES
In
Summer Shoes

Women's brown and white saddle oxfords, crepe soles. Reg. $5.95. Now $4.75

Women's red elk oxfords, crepe soles. Reg. $5.95. Now $4.75

Misses red and white saddle oxfords, crepe soles. Sizes 11 to 2. Reg. $4.75. Now $3.80

Children's red and white saddle oxfords, crepe soles. Sizes 8 to 10½. Reg. $4.25. Now $3.40

Women's plastic sandals in yellow, cuban heels. Reg. $4.95. Now ..... 95¢

Many other money saving values in Men's, Women's and Children's Footwear.

R. ANDREW & CO.
Leaders in Footfashion
Established 1904

Phone 144 for Want Ad Service.

The Doctor

By HERMAN N. BUNDESEN, M.D.

Some Helpful Hints on Caring for And Helping a Child Who Stutters

The person who stutters is unable to speak freely and evenly. He has special difficulty with certain syllables which he may repeat almost endlessly before being able to link them up with those that should follow to form a complete word or phrase. It is estimated that there are at least one million people in the United States who suffer from this stumbling and spasmodic form of speech.

This is perhaps an evidence of our poor handling of our children because it is pretty well established that stuttering has its roots in emo- unhappiness are removed and nothing is done to fix his attention on tional disturbances during early childhood. If the causes of the child's his disability, it usually disappears without his ever becoming conscious of the problem.

BECOMES INGRAINED

But if, through scoldings and corrections, stuttering becomes ingrained, it is likely to persist through life and to defy all the treatments ever devised to overcome it. In the past these have included everything from surgery to hypnotism. Today, however, emphasis has shifted and it is felt now that best results will be obtained by treating the parents rather than the child, particularly in the early cases.

It is of first importance that the child not be made aware that he stutters or is abnormal in any way. To this end, parents must be taught a more tolerant and less critical attitude.

Among the causes of early stuttering are over-stimulation or pampering. In this situation it is impossible for the child to relax, and his nervous tension causes him to stutter.

Over-concern on the part of the parents about the child's eating, plus efforts to force him to eat certain foods, may have the same effect.

INVITES STUTTERING

The mother who hovers over her child constantly, always with a caution or a "don't" on her lips, is simply inviting the child to stutter by depriving him of all freedom and relaxation.

Insecurity, due to parental quarrels, frequent changes of residence, or disagreements about the child's training, is another cause of stuttering.

Thus, it is plain that before stuttering can be corrected, the particular factor involved in a particular *case must be found and eliminated.* Once parents are persuaded to give up their mistaken ways, the child usually regains his normal, free-flowing speech.

DIRECT MEANS

Of course, in older children or in adults, where the habit of stuttering has become set, this method of treatment will not avail. The older patient must be taught by more direct means to develop normal, relaxed speech. Both individual and classroom instruction is used to good advantage in these cases and many universities have opened speech clinics where stutterers can be treated.

The important thing for parents to remember is that the stuttering child should be given treatment as soon as the defect develops, because it can then be completely overcome. Later on anything like a complete cure may be impossible. However, it must be remembered that when the child first learns to speak, he may stutter because his thoughts are formed faster than he can express them. This must not be confused with real stuttering.

QUESTIONS AND ANSWERS

H. S.: Is there any known way of keepng varicose veins from developing when they are hereditary?

Answer: I know of no evidence that varicose veins are hereditary. The exact cause of their development is not known, although conditions which contribute to blocking of the flow of blood may be a factor in their production.

BARCLAY ON BRIDGE

By Shepard Barclay

"The Authority on Authorities"

TAKE OUT THAT DOUBLE

THERE ARE two contrasting situations in which you should not pass a business double by your partner. One comes when it appears probable to you that the opponents will be able to make their doubled contract for a whale of a score, and your purpose then is to protect your side from disaster. The other is a positive rather than a negative situation, its distinguishing mark being that your side seems destined to attain a profitable result because of your making a bid that takes out the penalty double. On frequent occasions you will find both reasons combined—you stand to lose points if you pass the double and expect to win points by taking it out.

North: ♠ 10 6 3 ♥ K J 9 4 ♦ A K 8 3 ♣ J 5

West: ♠ A ♥ A Q 10 7 5 3 ♦ 7 6 4 2 ♣ 10 3

East: ♠ 9 7 4 2 ♥ 8 6 2 ♦ 9 ♣ A 9 7 6 4

South: ♠ K Q J 8 5 ♥ None ♦ Q J 10 5 ♣ K Q 8 2

(Dealer South. East-West vulnerable.)

South	West	North	East
1 ♠	2 ♥	Dbl	Pass
3 ♦	Pass	4 ♦	Pass
4 ♠			

That could have been the bidding of this deal, but it was not. As it actually went, the rubber was closed out by this deal, with East and West the big winners and scoring the rubber game on a deal in which no game had been dealt to them. What really occurred is that South passed his partner's business double of 2-Hearts, a real bridge crime. With his blank in hearts and biddable holdings in the three other suits, he should have carried on with the 3-Diamonds indicated in the sequence above, standing ready to show the clubs next if North did not indicate a fit with either the spades or diamonds, or to leave the contract in *No Trumps* if North's next act made that seem advisable.

In the 2-Hearts doubled, West managed to ruff diamonds with all three of the dummy's trumps because North hated to lead away from his own tenace honors, and he wound up taking an extra trick above his contract for a terrific score.

When your partner has doubled a low suit bid, you should seldom leave it in if you are blank in the doubled suit, or have only a singleton. Why? Because you have no trumps to assist in the defense *of the hand? No.* Because your own shortage makes it likely that the opponents have too many. If you have that trump situation plus some other good suit or suits to bid, you should almost never leave a business double in unless the contract is a high one.

• • •

Tomorrow's Problem

North: ♠ K 9 3 ♥ 8 3 2 ♦ A Q 10 9 6 ♣ 7 4

West: ♠ A Q 5 ♥ Q J 10 7 6 4 ♦ 5 4 ♣ Q 6

East: ♠ 7 6 2 ♥ 9 5 ♦ K 8 2 ♣ J 9 8 5 3

South: ♠ J 10 8 4 ♥ A K ♦ J 7 3 ♣ A K 10 2

(Dealer. South. North - South vulnerable.)

What should South lead to the second trick after winning the heart lead against his No Trump game?

Distributed by King Features Syndicate, Inc

Tasty Recipes

By ALICE DENHOFF

What's home, what's a picnic place without a barbecue pit? Talk with folks who are building and first thing one is told is that there is going to be a big barbecue pit. A barbecue is fun, whether it be in a regular pit, or a portable grill for the city slicker. Everyone can have a good time, whether the fare be thick steaks or chops, spareribs, ham slices, kabobs of veal, lamb or beef strung on a metal skewer, or good old wieners. Subtle, spicy sauces turn a chop or anything else into "barbecue" and night-before marination is the popular method. Tossing a clove of garlic or a branch of bayles fonto the coals sends up an oh-so-subtle flavor while the meat cooks

WHILE MEAT COOKS

Before we go further, here are some good pointers culled from experienced barbecuers. Never barbecue meat over a blazing fire; hot and glowing coals are best. Trim most of the fat from the meat or drippings will be constantly blazing. When drippings blaze, extinguish with a little water. Don't turn meat too often; turn carefully and avoid puncturing meat with a fork while cooking. Vary the vinegar; try taragon or wine vinegar for new barbecue flavor. Cook bacon and sausage in skillet over coals to keep drippings from it. Unpeeled potato slices may be skewered along with kabobs, so may tomato halves, mushrooms, onion slices.

Steak is scrumptuous, of course, but just the same, try barbecued cial and very, very flavorsome, not "wieners" for something pretty spe- to mention budget-wise!

BARBECUED FRANKFURTERS

To serve 6, brown ⅓ c. chopped onion in 2 tbsp. salad oil. Add ¼ c. lemon juice, tbsp. vinegar, ½ c. catsup, tbsp. Worcestershire sauce, tsp. mustard, tsp. celery salt, ½ c. brown sugar and ½ c. water. Simmer mixture for 30 min. Arrange 2 lbs. frankfurters on metal skewers. Place 6 inches above glowing coals of barbecue pit; broil for 45 min. Brush often with barbecue sauce and turn every 15 min.

And here's a recipe for wonderful barbecued pork chops, the recipe for 6. Have 6 pork shoulder chops cut one inch thick. Blend 4 tsp. dry mustard, tbsp. finely chopped onion, tbsp. finely chopped parsley and ½ c. soft table spread; shape into roll and chill until hard. Combine ½ c. chili sauce, 1-3 c. lemon juice and 1 tsp. salt. Place chops 12 to 14 inches above glowing coals; broil for 45 min. brushing 3 or 4 times with chili sauce mixture, turning chops once. Slice hardened savory butter into 6 pieces; place one slice on top of each chop when finished. Serve immediately.

Freeman Furniture
— SEE THE NEW —
Tuftless Inner Spring
Mattresses
All Sizes
$44.50
OPEN UNTIL 9 P.M. SATURDAY

ACCRA, Gold Coast (CP)—Large-scale production of peanuts in the Gold Coast, Nigeria and Gambia is studied in a report issued recently by the West African Oilseeds Mission. The report, now being studied by the Colonial Office, proposes expenditures totalling $100,000,000.

Phone 144 for Want Ad Service.

Nakusp

NAKUSP, B.C. — Mr. and Mrs. Alan Forder Smith arrived from Penticton and are guests of Mrs. Smith's sister and brother-in-law, Mr. and Mrs. E. J. Oxenham. They are en route to their home in Nelson

Mr. and Mrs. Warren Larsen have as their guests, Mr. and Mrs. Wilfred Carter and daughter, Arline of Penticton.

Mrs. T. Evans of Owen Sound, who visited her brother and sister-in-law, Mr. and Mrs. George Keys, and Miss Marjorie Meuser, also of Owen Sound, who accompanied Mrs. Evans on her trip, left. They will visit another sister in Vernon en route to Ontario. Mr. and Mrs. Keys accompanied their guests to Robson on the S.S. Minto making the round trip.

Mrs. G. P. Horsley left to visit her sister, Mrs. J. G. Arnold in Chinook, Montana. The sisters have not met for over 20 years.

A. Richie of Trail arrived to join his wife and two children who are holiday guests of Mr. and Mrs. T. Patterson.

Mr. and Mrs. Robert Cox of Vancouver are guests of their uncle and aunt, Mr. and Mrs. R. S. LaRue and their aunt and uncle, Mr. and Mrs. E. J. Oxenham.

Mrs. Herb Couling, who spent two weeks visiting in Creston, returned, accompanied by her mother.

Mr. and Mrs. J. A. Thom of Vancouver are visitors at Pine Lodge for 10 days.

Mr. and Mrs. Norman Bedard of Macleod, Alta., are guests of Mr. Bedard's parents, Mr. and Mrs. Alec Bedard.

Misses Betty Hall and Evelyn Sahl of Trail are visitors

Mr. and Mrs. William Bowes of Edmonton are the guests of Mr. Bowes' brother, Mr. T. Bowes, and their neice, Miss Annie Bowes.

Mr. and Mrs. W. J. Claridge were visitors from Arrow Park attending the marriage of Miss Irene Bedard and Mr. A. O. Dunn.

Mrs. W. R. Colegrave, who visited her daughter and son-in-law, Mr. and Mrs. A. L. Harris, returned from New Denver. She is visiting her daughter and son-in-law, M. and Mrs. A. O. Dunn.

Mr. and Mrs. J. R. Kent of Oakland, Calif., were visitors at Pine Lodge.

Mr. and Mrs. Ronald Salter of Nelson, who spent some time in Nakusp, left.

Harry Colegrave of Banbury, England, is the guest of his cousins Mr. and Mrs. A. Dunn.

Mr. and Mrs. G. White of Kamloops, who visited their niece and nephew Mr. and Mrs. V. Smith, returned.

Mr. and Mrs. P. J. Howden of Victoria were visitors making the round trip to Arrowhead on the S. S. Minto.

Miss Rose Wanstall who is in training at the Holy Cross Hospital, Calgary, is the guest of her parents Mr. and Mrs. C. Wanstall.

Mr. and Mrs. Allan of Medicine Hat are guests of their sister Miss A. A. Allan and Dr. Frank Allen.

Miss Linda Kerston of Arrow Park is a guest at Pine Lodge.

"More Ice Mister?"

SANTA BARBARA, Calif., July 27 (AP)—A young man approached an ice-vending machine and inserted two dimes for a 25-pound cake of ice.

He got it, but 31 more of like size followed in succession. Before the excited operators of the ice plant could put an end to the frigid deluge the ice was scattered over a wide area. The frightened unidentified customer, meanwhile, had taken *sanctuary behind his automobile.*

I Like Monaseal

"I guess it's my economical nature. Monaseal LASTS LONGER on my walls and ceilings. Proves the old saying—the better the quality, the less it costs. Saves me time and work too. . . . I'd rather do a good job with Monaseal because I know it will stay beautiful longer."

—From a 1948 survey.

Monaseal
Sealized Oil
ONE-COAT FINISH

Monaseal Distributors for East and West Kootenays
BURNS LUMBER & COAL CO
Everything for the Builder
Phone 1180 602 Baker St.

MAKES MEALS MORE DIGESTIBLE
HP SAUCE
THE THICK FRUITY SEASONER

Home Canners
DON'T DELAY!
The canning season is here! Be ready with BerNARdin Caps & Lids —"Best for Success" in home canning.
BUY TODAY!
d buy BerNARdin...because only rNARdin gives you triple protection (1) built-in live rubber rings, (2) d-safe white enamelled surface in- e the lid, (3) lids packed back-to- ck, no sticking. BerNARdin is "Best Success". Insist on the red and low BerNARdin box.
BerNARdin
HOME CANNING CAPS AND LIDS

See Our Windows for
Mid-Week Specials
at the
Butcherteria

Beauty Hints

By IDA JEAN KAIN

Athletes Foot, a Ringworm Condition Easily Passed From One to Another

Will athlete's foot be among your Summer souvenirs? Unless proper precautions are followed, 75 per cent of the folks who visit seashore resorts, lakes or swimming pools this Summer will come away with a case of "the invisible hotfoot," according to Dr. Irving Furie, President of the New York State Podiatry Society.

"The chief precaution," Dr. Furie explains, "is to keep feet dry and prevent excess perspiration. After exposure to a public bathing place, *feet should be dried thoroughly,* and an antiseptic powder used to absorb any moisture left over. Socks and stockings should be changed daily, and one should never wear the same pair of shoes two days in succession. Footwear for general use should be leather-soled, since leather's fibrous construction permits air to ventilate the feet, and promotes rapid evaporation of normal sweat."

Athlete's foot is a ringworm condition caused by a type of fungus which is easily passed from one person to another. The fungus grows in a warm, moist atmosphere. That's why ideal breeding grounds, as our authority points out, are wet tubs, swimming pools, public showers, and wet floors of locker rooms.

Dr. Furie tells us the disease sometimes remains dormant for years—what looks like a fresh case during the Summer season is often an old, uncured infection, revived by the effect of improper footwear which so many of us wear during the hot months. He emphasizes the need for consulting a podiatrist-chiropodist when the condition persists.

Anyone who has ever suffered from this hotfoot knows how hard it is to get rid of. But since it's relatively easy to prevent, why pick it up?

Foot ailments are not confined to Summer — they plague us the year round. Results of surveys released by the Podiatry Society show that foot troubles of American men and women have increased more than 40 per cent during the past 9 years. There is no good reason, declares the Society, why every third person in the U.S. should be complaining of aching feet.

A foot specialist passes along these pointers for general foot aid: If you are on your feet considerably, don't buy shoes early in the day—feet get larger as the hours go by. This is particularly true in hot weather—you might even need a half size wider shoe in Summer . . . Don't go by the old size—have both feet measured. If they're not the same size, fit the larger one and have a pad put in the other shoe . . . Wear stockings a half inch longer than your foot . . . Use foot powder if your feet perspire freely . . . To stimulate circulation and make your feet feel comfortable, try massage and splashing them alternately with hot and cold water . . . And walk bare-foot in the sand this Summer—there's no better foot exercise.

Natal . . .

PETTOELLO-OLEY

NATAL, B. C.—The St. Michael's Church was the scene of a pretty wedding when Margorie Oley, second daughter of Mrs. M. Oley and the late John Oley was united in *marriage to Mario Pettoello,* eldest son of Mr. and Mrs. A. Pettoello of Michel. Rev. Father E. Brophy of Michel officiated at the ceremony. Given away in marriage by her brother-in-law Paul Chala, the bride was gowned in a floor length white satin gown with fitted bodice, lily point sleeves on an inset nylon off-the-shoulder yoke. Her finger tip veil was held by a wreath of orange blossoms. She carried a white prayer book with a shower arrangement of deep red roses. A double strand of pearls completed her ensemble. The bride's only attendant was Beth Gergel. The groom was supported by Pete Letasy of Michel. Mrs. H. Hughes presided at the organ with the Junior Choir in attendance. A reception was held at the home of the bride's mother with about 30 guests in attendance. Father Brophy *proposed the toast to the bride and* groom which was responded to by the groom. After the reception the bride cut the wedding cake which was made by the bride herself. The young couple left for their honeymoon by car, to be spent in Spokane and other Southern U. S. points. The bride chose for travelling a grey gabardine suit with white accessories. Upon their return they will make their home at Natal where Mr. Pettoello is employed by the Crow's Nest Pass Coal Company.

LATKA-HENDRICKS

A lovely wedding took place at the new St. Michael's Church when Miss M. Hendricks of Amsterdam, Holland, was united in marriage to Joseph Latka of Michel with Father E. Brophy of Michel officiating. The bride, who was given away in marriage by her brother-in-law, Joseph *Petrucha of Kimberley,* was gowned in a white moire taffeta, entrained with draped bow in front and a flowing veil held in place by a headdress of orange blossoms and white carnations. Matron of honor was Mrs. Joseph Petrucha of Kimberley. Michel Latka, brother of the groom, supported the groom. A reception was held at the home of Mr. and Mrs. N. Ceresel's home when some 50 people attended. Dancing took place after the reception.

Miscellaneous showers were held during the past week in honor of Miss Helena Ball of Michel and for Mrs. J. Latka, formerly Miss Marie Hendricks of Amsterdam, Holland. The first shower was held in the church hall at Michel while the second shower took place at the I. O. O. F. Hall at Natal. The evenings were enjoyed by the many ladies attending by playing games of bingo and whist. Refreshments were also served during the time that the presents were shown around the hall. The guests of honor were the recipients of many beautiful gifts.

Nelson Social

By Mrs. M. J. Vilneux

● Mr. and Mrs. A. R. Moore, Willow Point, have as guests, Mr. and Mrs. L. L. Mason of Edmonton, Alta., and their daughter Miss Geraldine Mason, noted pianist, who arrived there Monday.

● Mr. and Mrs. J. B. Gray, Baker Street, have returned from a motor trip to Coast cities.

● Mrs. C. N. Parker, 812 Mill Street, has left for the Prairie to visit her son-in-law and daughter, Mr. and Mrs. F. W. Howe in Shaunavon. She was accompanied by her grandson Robert Parker who will visit his grandmother and uncles.

● Mr. and Mrs. W. J. Fales and little daughter Sharyl of Trail have returned after visiting Mr. and Mrs. D. H. Ferguson, Mill Street. They were accompanied by Mr. Fale's sister, Mrs. Trevor William of Vancouver who also visited in Trail.

● Miss Margaret, Mildred and Billie Parker, 812 Mill Street, have left for Vancouver to spend the holidays.

● Mr. and Mrs. Morris Wadd and son Bill of Kimberley were the guests of Mrs. Wadd's parents, Mr. and Mrs. Charles Stewart, Granite Road.

● Mrs. A. Pagura of Needles is visiting her mother, Mrs. M. J. Terry, Elwyn Street.

● Robert Butchart leaves Friday for Toronto after spending the past three weeks with his mother, Mrs. E. Butchart, Kerr Apartments. Mr. Butchart also visited with friends in New Denver and Silverton, while on his holidays.

Love Problems

By JANE ATKINSON

Needless Fears Embedded in Children's Minds Are Not Forgot for Years to Come

I grew up on a farm in Southern Pennsylvania where I learned many needless fears, especially of snakes. I can remember hearing some adult often warn me to "stay out of that grass or a snake might bite you." To this day it is hard for me to pick up a live (harmless) garter snake. If I walk through the woods and step on a black stick causing one end of it to jump up at me, my nervous system may interpret it as a snake, giving me a startle.

Yet I think I never saw more than three poisonous snakes about that farm and the surrounding woods during the sixteen years of my life there; one rattler, two copperheads. During thirty-odd summers in a Northern section of Pennsylvania I have never seen one poisonous snake and I've roved all over the place. Nor did my children or their children during several *summers there.* For most parts of the United States there are about as few poisonous snakes; and not a tenth of our population, perhaps have ever seen a venomous snake except in a zoo. Yet consider how *many children* all *over* our nation are growing up with inordinate fear of snakes.

SIMPLE PRECAUTIONS

Of course, if you and your children are going tramping or camping your observance of a few simple precautions might be wise. But why all the needless fears inspired in so many young children?

Unless a child is suddenly shocked by any lowly creature, or some silly adult shows fear of it or often warns this child to be fearful of it, practically all the lowly creatures are fascinating to him. I have observed many a toddler watch eagerly for long periods busy ants on the ground or sidewalk, or gently hold a long earthworm in the hand, even letting it crawl between his fingers.

NEEDLESS FEARS

The schools in recent years have done well at teaching children to enjoy watching and caring for snakes, frogs, toads, newts, turtles and other such creatures as pets. This enjoyment not only conditions the children against needless fears of lowly creatures but also paves the way for kindness to all such living things. As you know, we all tend not only to run away from living things we fear but also to destroy them. So we are considering here both mental and moral health. (My bulletin, "Fears" may be had in a stamped envelope).

Of course, the child should know that most bees will sting if they are disturbed. But they also should known that when one is calm and quiet around a hive or nest of bees one has little to fear.

One who liked my recent article on helping children read the "Open Book of Nature," wrote me: "I find a lot of fun each short season from gently catching a white-headed bumble bee in my hand . . . but never in sixty years have I ever made the mistake and held a black-headed bumble bee." Well, that made me recall when I used to catch the white-headed bumbles and avoid the black-headed ones. Did you ever do that? Did your children?

LAGOS (CP)—Twenty new locomotives arrived here recently from Britain to move the thousands of tons of peanuts grown in West Africa each year to shipping ports. Another 42 engines are expected shortly. Valuable edible oils are extracted from the nuts.

OVERWAITEA LIMITED
THE 100% B.C. FIRM
QUALITY & LOW PRICES

JARS: Wide Mouth Mason; Quarts $1.47
JARS: Wide Mouth Mason; Pints $1.33
LIQUID CERTO: Bottle ..... 28¢
CERTO CRYSTALS: 2 for ..... 23¢

SUGAR
100 lb. sack
$9.75
FREE DELIVERY

NEW SPUDS: 10 lbs. ..... 43¢

Pancake Flour: Plain or Buckwheat; 3½ lb. bag 57c

Canning Apricots: Lug $2.45

CANNED PEAS
Size 2, tin 23c
Size 3, tin 22c

EAMON'S NECTARS
Orange, lemon, lime, grape; 2 jars ..... 65¢

Matches: 3 boxes to pkg.; Each 29c

Coffee: Mysore, Fresh Ground; Lb. 57c

KOOTENAY VALLEY DAIRY
PASTEURIZED
MILK
IS SAFE FOR CHILDREN

BEAUTY BOUND
Let one of our superb permanent waves make you lovely to look at — your hair easy to manage.
ACTON'S
BEAUTY PARLOUR

"BUILD B.C. PAYROLLS

PACIFIC
MILK
QUALITY

Try Pacific Milk, that creamy-rich vitamin packed milk that is British Columbia's favorite. Good for baking and cooking and available at all grocers.

Pacific Milk
Irradiated and Vacuum Packed

PANAMA SPUN
PYJAMAS
Sizes 14 - 20
$4.95
FASHION FIRST LTD.

Mid-Season Clearance
OF DRESSES, SUITS AND COATS
Milady's Fashion Shoppe

Watch for Our
Weekend Specials
BRADLEY'S
MEAT MARKET—Phone 832

They belong on your dinner menu!

tender FRANKS

All dinner-quality beef and pork

Cellophane seals in their freshness!

Plan your menu with a *new* main meal dish—Swift's Premium Frankfurts. Juicy, tender, packed with *protein nourishment,* your family will love them! These delicious Franks help you plan a budget, too. They're economical to use, no waste!

Enjoy the dinner-quality meat of these plump taste-tempters—all tender beef and juicy pork. Swift's Premium Franks are seasoned just right for grown-ups, yet so mild you can serve them safely to children. Fresh! Digestible! Nutritious! You can prepare Franks in *minutes!* Get some today. All their natural, tender goodness is protected in the new cellophane wrap!

SWIFT CANADIAN CO. LIMITED

TODAY'S News Pictures

Joke Costs Advertising Executive Just $75

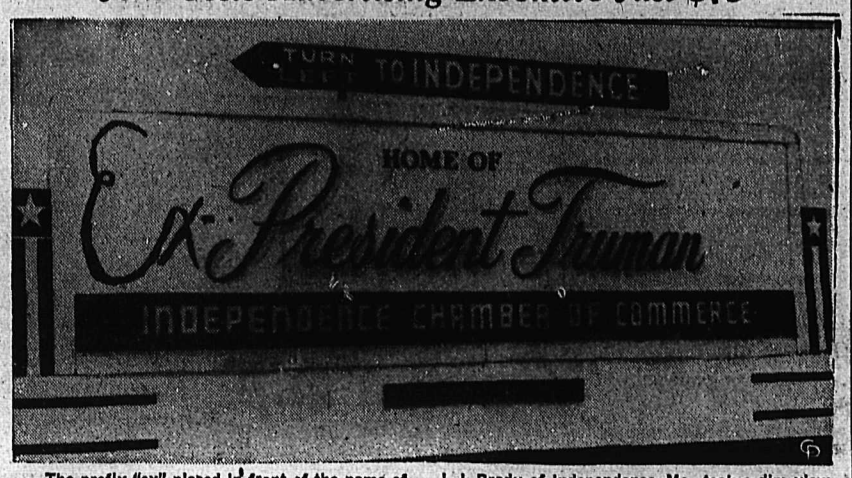

The prefix "ex" placed in front of the name of President Truman cost John W. Fraser Jr., 28-year-old advertising executive, just $75. Fraser said it was just "one of those things." But Magistrate J. J. Brady of Independence, Mo., took a dim view of the joke. The Magistrate said he was disregarding "political implications" of the act which could result in a fine of $500 and a year in jail.

Rome Police Keep Demonstrators on the Run

A riot squad jeep loaded with Roman policemen moves down the sidewalk in the Piazza Colonna in the downtown section of the city of Rome as a handful of people cower against wall and doorway during one of the demonstrations set off by the shooting of Palmiro Togliatti, Communist leader. Police made periodic charges to keep crowds mindful of their presence. (AP Wirephoto).

Home Run Hitter Congratulated

Ted Lyons(left), Manager of the Chicago White Sox, congratulates Pat Seerey (right), White Sox outfielder, after Seerey tied the major league batting record by hitting four home runs in the first game of a doubleheader with the Philadelphia Athletics at Philadelphia. (AP Wirephoto).

Flees to U.S. Zone

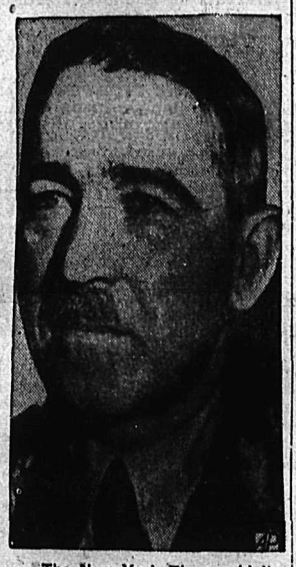

The New York Times said it learned that Gen. Antonin Bohumil Hasal (above), senior ranking Czechoslovak army officer, has fled Czechoslovakia with his family to the U.S. zone in Germany.

STOCKHOLM (CP)—The Natural History Museum here asked a grant from the Government recently to purchase one of the world's largest private butterfly collections from William Brandt, an Estonian naturalist. Numbering about 40,000 the collection contains many rare species.

They'll Do It Every Time

Registered U. S. Patent Off. — By Jimmy Hatlo

On the Air

WEDNESDAY, JULY 28, 1948

CKLN
1240 ON THE DIAL

7:00—O Canada
7:02—News Summary
7:07—Sunrise Serenade
8:00—CBC News
8:15—Breakfast Club
8:45—Moments of Devotion
9:00—BBC News
9:15—At Your Service
9:59—Time Signal
10:00—Train Time
10:01—At Your Service
10:45—Golf Commentary
11:00—Bernie Braden Tells a Story
11:15—Music in the Morgan Manner
11:30—Famous Voices
11:45—Dancing Till Noon
12:00—The Notice Board
12:15—Press News
12:30—B. C. Farm Broadcast
12:55—Interlude
1:00—Old Favorites
1:30—Music for Wednesday
2:00—Feature Concert
2:15—Family Favorites
2:30—Commentary & Talk
2:45—Don Messer
3:00—Ethel and Albert
3:15—Spotlight on a Star
3:30—Sketches in Melody
3:30—Golf Commentary
3:45—Swingtime
4:00—Edmond Hockridge
4:14—Train Time
4:15—Shut-in Program
4:30—Music By Goodman
4:45—Wandering Shoes
5:00—Sacred Heart Program
5:15—Old Chisholm Trail
5:30—Peerless News
5:45—Sport News
6:00—Three Quarter Time
6:15—Eddy Howard
6:30—Cavalcade of Melody
7:00—CBC News
7:15—Arthur L. Phelps
7:30—Recital
8:00—Le Cercle Moliere
8:30—Geoffrey Waddington
9:00—Two Weeks at Wits End
10:00—CBC News
10:15—Bob Morrison
10:30—Prog. of French Music
11:00—God Save the King

CJAT
610 ON THE DIAL

7:00—Peerless News
7:10—Breakfast for Two
7:35—Fun at Breakfast
7:40—Breakfast for Two
8:00—CBC News
8:15—Breakfast Club
8:45—Music Box
9:00—Music Workshop
9:15—Lucy Linton
9:30—Laura Ltd.
9:45—Good Morning Neighbor
10:15—Fred Waring Show
10:45—Waltzes of the World
11:00—Bernie Braden
11:15—Tune Shop
11:30—Western Hospitality
11:45—Hospitality Time
12:00—Luncheon Concert
12:30—Press News
12:45—Plantation House Party
1:00—Creston Calls
1:15—Moods in Melody.
1:30—Symphony Hour
1:45—Commentary and Talk
2:00—Feature Concert
2:15—Family Favoriter
2:30—Comm. and Talk.
2:45—Don Messers Islanders
3:00—Click Club
3:45—BBC News
4:00—The Inside Story
4:15—Keyboard Varieties
4:30—Symphony of Melody
5:00—March Time
5:15—Moynes Sportscast
5:20—Press News
5:30—National Hit Parade
6:00—Freeman Singers
6:30—Get Together
6:45—Freddies' Music
7:00—CBC News
7:15—CBC News Roundup
7:30—Distinguished Artists
8:45—Special Talks
8:00—Le Cercle Moliere
8:30—Geoffrey Waddington
9:00—Musical Program
9:45—Kootenay Kapers
10:00—CBC News
10:15—News Analyst
10:30—Caughnawaga Choir
11:00—Buddy Richards Orch.
11:30—Peerless News
11:40—Sign Off . . . The King

THE ANSWER, QUICK!

1. What Western American author was once appointed United States consul to Germany?
2. Who wrote the much-quoted poem, Gunga Din?
3. Can you name the two great mountain ranges of the United States?
4. What two signers of the Declaration of Independence became United States presidents?
5. What American colony was founded by James Edward Oglethorpe?

HOW'D YOU MAKE OUT?

1. Francis Bret Harte.
2. Rudyard Kipling.
3. The Rocky and the Appalachian Mountains.
4. John Adams and Thomas Jefferson.
5. Georgia, in 1733.

YOUR FUTURE

Personality sales work should be good at this time, and you may get news of an advancement. Many pleasant and beneficial surprises may be in the offing. All your affairs should prosper, so make the most of these valuable vibrations, whether in business or your personal affairs.

IT'S BEEN SAID

Happy and thrice happy are they who enjoy an uninterrupted union, and whose love, unbroken by any complaints, shall not dissolve until the last day.—Horace.

IT HAPPENED TODAY

On July 28, 1914, Austria declared war on Serbia as result of the assassination of Austrian Archduke Francis Ferdinand in Sarajevo, Bosnia, by Gabriel Princip, a Serb extremist. This is Peru's Independence Day. In 1821 General San Martin proclaimed its independence from Spain. Jean Baptiste Camille Corot, French artist, was born on July 28, 1796. An Army bomber crashed into the Empire State Building in New York City on this date in 1945, killing 13, injuring 26.

MODERN MANNERS

Before drinking from a glass, a woman should always use her napkin so lipstick marks will not be left on the glass.

Tell your needs with a Want Ad.

HENRY

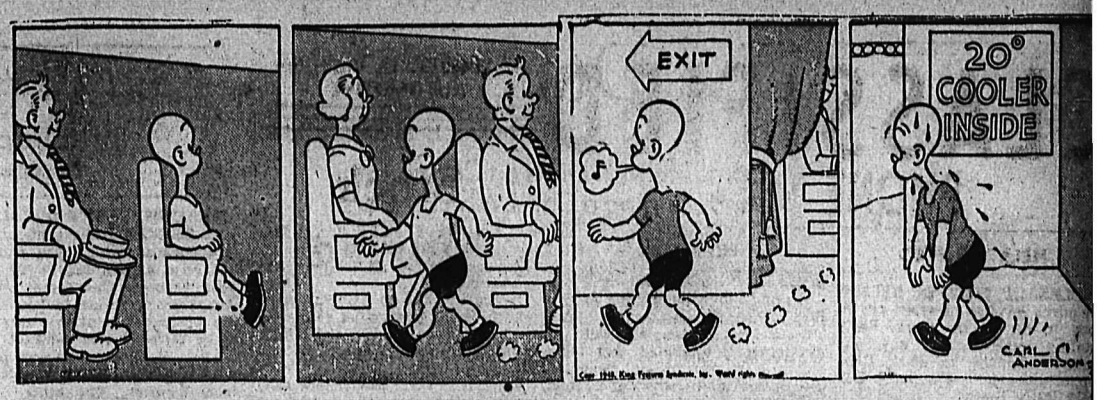

DONALD DUCK

BLONDIE

BRINGING UP FATHER

LI'L ABNER

SECRET AGENT

BUZ SAWYER

KING OF THE ROYAL MOUNTED

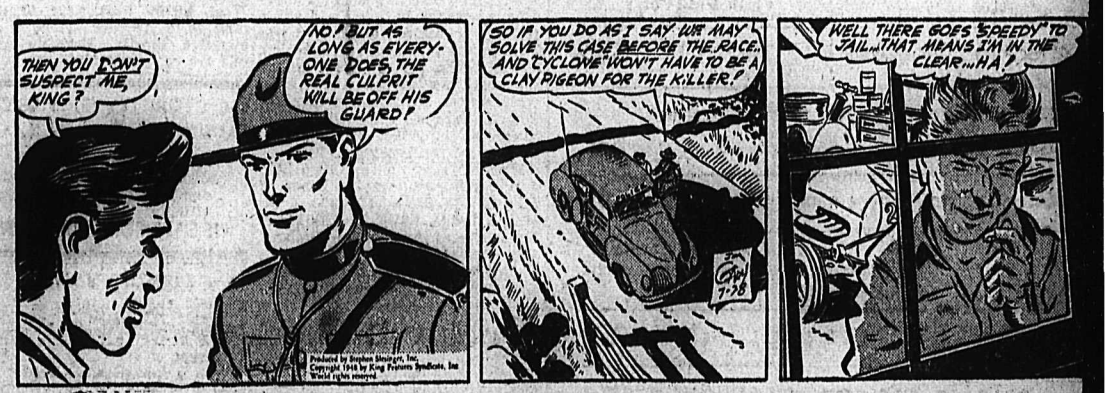

CLASSIFIED
PHONE 144

HELP WANTED

WHOLESALE FIRM IN NELSON requires services of smart girl or boy to do clerical work. Reply stating experience if any, and salary required to start. Good opportunity for right party. Box 822 Daily News.

GOOD OPPORTUNITY FOR TWO experienced Medical and Hospitalization salesmen. Only neat appearing, reliable men with best of references need apply. Apply between 10-12 noon. 446 Ward St.

WANTED—COMPETENT HOUSEkeeper. Full charge of modern home, small family. Position permanent. Good wages. Ph. 912-X, or 324 Nelson Avenue.

WANTED—STENO. MUST HAVE experience in accountancy, shorthand and filing. State wages, expected, also references. Box 3756 Daily News.

FIRST-CLASS MAN FOR MEAT department in general store. State experience and wages required. Box 330, Creston, B.C.

WANTED — TWO MEN TO CUT right of way by contract. Apply Western Exploration Company Limited, Silverton, B.C.

WANTED — COUPLE TO TAKE over lunch counter in small minin gtown. Apply Box 4046 Daily News.

BOY OR GIRL TO LEARN NEWSpaper work, starting as night proofreader. Apply editorial office Nelson Daily News, evenings.

WANTED — 10 EXPERIENCED waitresses. Ideal working conditions, good wages. Apply Box 3350 Daily News.

WANTED — CHERRY AND RASPberry pickers. Accommodations. Apply McConnell, Harrop, B.C.

WANTED — EXPERIENCED EGG candler. Part-time work. Box 3841 Daily News.

WANTED — 2 BERRY PICKERS. Start anytime, continue through apple picking. Paying running wage. Apply T. Lepitzki, Harrop.

SITUATIONS WANTED

MARRIED MAN WISHES POSItion on dairy farm. Has some experience with milking machinery. State conditions and wages in first letter. For further particulars write Box 3836 Daily News, Nelson, B.C.

CANADIAN BORN JAPANESE, *first class mechanic, wants job.* Experience in garage over 17 years. Write Box 4002 Daily News.

ODD JOB MAN. PH. 256-R. Carpenter, cert. steam fitting kalsomining

BUSINESS OPPORTUNITIES

VERY COMFORTABLE 14 ROOMed home for rent in Trail. Will lease to party buying furniture. 7 rooms and bath, 2nd floor, all rented. Good income. 6 rooms and bath, ground floor for tennant. Selling account of sickness. Box 3497 Daily News.

FOR SALE — 15 M. FT. CAPACITY saw mill and planer, trimmers, logging trucks, power units, complete with timber. Interior Timber Products, Cranbrook, B.C.

FOR SALE — LICENSED HOTEL. Good lease. Apply Box 3819 Nelson Daily News.

BOATS AND ENGINES

BOAT FOR SALE — 14 FT. OUTboard boat, 5 ft. beam with sport top, in first class condition, completely equipped. With or without motor. Phone 1226-L.

FOR SALE — SMALL CABIN launch, 4 h.p. St. Lawrence motor. Ph. 257-X or call 201 Nelson Ave.

Phone 144 for Want Ad Service.

PERSONAL

WHEN IN VANCOUVER STOP AT Almer Hotel Opp C.P.R Depot.

TOP PRICES PAID FOR ANtiques Phone 1032 or 640 Baker St

WAWANESA MUTUAL FIRE INsurance Co D L Kerr, Agent.

CHARLES WORMINGTON, COMmercial Photographer. Kimberley. Men's Portraiture.

TIE SWAPS—EXCANGE 6 OLD ties for 6 lovely cleaned different ties. Pay $1.00. Box 4160, South Edmonton, Alta.

ATTENTION SCHOOL BOARD Secretaries. We have a large stock of newsprint, mimeo and bond paper and can fill any order immediately. Daily News Printing *Dept., Nelson, British Columbia.*

LANDO'S FURS, 306 GRANVILLE St., Vancouver invite you to send your furs in for storage. Rates $2.00 per $100 for the season. Clean *and glaze $5.00. Expert repairs and* remodelling. Choose your new fur coat from our complete stock.

29¢ LIONS PHOTO 29¢
P O Box 434, Vancouver, B.C. Any 8 exposure roll developed and printed 29c. Reprints—4c each. Giant size—7c each 5x7 Enlargement Coupon with each order

MEN'S PERSONAL DRUG SUNdries: 24 samples, $1.00, or 19 Deluxe assorted, $1.00, mailed in plain, sealed wrapper. Finest quality, tested, guaranteed. Bargain Catalogue free. Western Distributors, Dept RN, 61-144 West Hastings St., Vancouver, B.C.

SUMMER GAME SPECIALS
MYLO (Swedish Checkers), individually boxed. Complete, postpaid, 10c each.
COO COO, assorted punchboard party games, Each 25c, 6 different $1.00 postpaid.
PACIFIC NOVELTY CO.
4539 Nanaimo St.
Vancouver, B.C.

LADIES! DELAYED MENSTRUAtion? Why worry? Smart women say new, improved, triple-strength *Delaye Pills give prompt effective* relief for overdue, painful or irregular period. (Regular $5.00). Our price, $3.00, postpaid via Air Mail in plain, sealed wrapper (C.O.D. if you prefer) Women should keep a box on hand at all times. Order yours right now! Western Distributors, Dept ACN, 61-144 West Hastings St., Vancouver, B.C.

AUTO LOANS
At Niagara

Are the fastest, simplest way to get ready cash in a hurry. Niagara Finance are Auto Loan Specialists. *On owner's signature* you can get from $20 to $1000 quickly. And in a friendly, private interview arrange convenient repayment terms. There are many plans to choose from. For 17 years this dependable company has given sound and helpful loans to thousands of satisfied customers.

NIAGARA
FINANCE COMPANY LTD.
Est'd. 1930
Suite 1, 560 Baker St. Nelson
Phone 1095

FARM, GARDEN & NURSERY

FOR RENT — HAY MEADOW. Ready to cut. About 20 acres. Situated at Perrys Siding, H. Nixon, Bonnington.

CHERRIES FOR SALE — 10c PER lb. Pick your own. F. W. Hindley, Harrop, B.C.

MOTORCYCLES, BICYCLES AUTOMOTIVE

Stock Moving Specials

TRUCKS
1948 G.M.C. 1½ ton flat deck.
1938 Ford one ton panel.
1936 International 1½ ton flat deck.
1935 International 1½ ton flat deck.
1929 Jordan light delivery, new rubber.

CARS
1941 Packard DeLuxe two-tone sedan.
1938 Studebaker President, radio, heater, overdrive.
1937 Hudson "8" business coupe, new rubber.

OUTBOARDS
2 1948 Johnson 5 H.P. Seahorse motors.
1 1947 Hiawatha 5 H. P., A1 shape.

Industrial Motors
1 G.E. electric one H.P. 110-220 motor.
1 Busy Bee 5 H.P., new condition.

TRACTORS
1 new Ferguson with power lift.

Kootenay Motors
(Nelson) Ltd.
Hudson — Studebaker — Nash
Johnson — Ferguson
Sales and Service
Phone 117 Baker St.

AUTOS TRAVEL BILLIONS OF MILES EACH YEAR

The increase in the popularity of private motoring is one of the most remarkable developments of modern times. Assuming that there were 1,300,000 motor cars and motor cycles in use on the North American continent in May 1934, the total value at even $1000 apiece—a very reasonable estimate—would have amounted to thirteen hundred million dollars. If these 1,300,000 vehicles covered 5000 miles a year, or on the average say 100 miles a week, it would work out that 6,500,000,000 miles are covered in a year by motorists, or about 70 times the distance of the sun from the earth.

Now these figures are accurate for one country. The average automobile consumes one gallon of gasoline for every 20 miles of travel so you can readily realize the amount of gasoline that is used in one year. This question is of great concern to the oil companies and as they search the world unendingly for gasoline; *the finest automotive engineers* are endeavouring to design engines that will run on less gasoline or even on a substitute fuel.

In the meantime until some better substitute is found let us "fill 'er up" with Imperial Esso Gas — none finer.

Peebles Motors Ltd.

Cars
New Flying Standard Coach
1947 Monarch 5 Passenger Coupe
1946 Pontiac Sedan Radio, Heater
1940 Nash Sedan
1939 Pontiac Sedan
1938 Plymouth Sedan
1936 Ford Sedan
1931 Hudson Sedan

Trucks
New Reo 2-Ton Truck
1941 Ford 2-Ton Truck

We Pay the Highest CASH PRICES For Good Used Cars

Empire Motors
803 Baker St. Phone 1135

Need Auxiliary Heat This Fall?
Here's your chance to economize
1-3 DISCOUNT
On Our Stock of
ELECTRESTEEM RADIATORS
Electric operated, portable, economical.

Peebles Motors Ltd.

(Continued in Next Column)

MACHINERY

WHIZZER
POWERED
Warrior Motorbikes
Four-cycle motor
150 miles per gallon
Stainless steel fenders
Balloon tires
Full price — $225
• Immediate delivery

Motorcycle Sales Limited
The House of Friendly Service
561 W. Broadway Vancouver
Indian—Royal Enfield—Triumph Motorcycles

250 H.P. Cummins
Diesel Engine
6 cylinder, 7 inch bore, 10 inch stroke, 1000 R.P.M., air starting. This is a complete power unit equipped with clutch, pulley, radiator, auxiliary engine and compressor.

COMPLETELY REBUILT
HALF PRICE
BAYES'
Equipment Company
CRANBROOK, B.C.

VULCAN
IRON & ENGINEERING LTD.
Mining Machinery
Locomotive
Type Boilers
Grinding Balls

Let us quote you on all your needs. We are distributors for Vulcan Iron and Engineering Ltd.

Nelson Machinery Equipment Co.
214 Hall St. Phone 18
Mining, Milling and Sawmill Machinery, Building and Contractors' Supplies.
"If it's machinery you want, consult us."

Purves E. Ritchie & Son
Limited
658 Hornby St., Vancouver, B.C.
MA 4557

Calling All Painters!
SEE OUR MODEL 20, TWOWHEEL PNEUMATIC TIRED SELF-STARTING PORTABLE AIR COMPRESSOR
Particularly adapted for spray work.—Also full range of spray equipment.

FOR SALE — NEW MASSEY Harris pony tractor with belt pulley P.T.I., plow, two hand levers. Reason for selling not suitable for my need, $975. W. Finsley, Fauquier, B.C.

CUSTOM MACHINE WORK AND welding. Portable welding equipment for field work. Stevenson's Machine Shop, 708 Vernon St., Nelson, B.C.

FOR SALE—THREE SAW EDGER, *used short time, still has original* teeth. Cheap for cash. Sam Bysouth, Kuskanook, B.C.

CUMMINS DIESEL POWER UNITS 35 to 275 H.P. for immediate delivery. Bayes Equipment Company, Cranbrook, B.C.

FOR SALE — NORTHERN ELECtric generator, 7½ h.p.—125 volts, 1600 speed 60 amps. P. K. Reibin, 661 Baker St., Nelson.

SAWMILL, WOODWORKING AND Contractors equipment of all kinds. National Machinery Co., Ltd., Vancouver, B.C.

FOR SALE — 30 CAT. WITH blade, good condition. Apply 1302 Crossley Ave.

WANTED, MISCELLANEOUS

SHIP US YOUR SCRAP METALS or iron. Any quantity. Top prices paid. Active Trading Company, 916 Powell St., Vancouver, B.C.

SHIP YOUR HIDES TO J. P. MORgan, Nelson, B.C.

RENTALS

WANTED TO RENT — HOUSE with two bedrooms by young couple with nineteen month old girl and infant boy. Have been in Nelson 11 years, employed by same firm 7 years. Kindly contact Box 3846 Daily News.

2 OR 3 ROOM FURNISHED SUITE required by young couple to be married soon. Apply Box 4042 Daily News.

WILL ROOM A DESIRABLE young lady, board optional. Streetcar stops by door. 1379-L.

FOR RENT — Furnished bedroom. Phone 388-L.

BEDROOM FOR RENT, CLOSE IN. Phone 653-R.

MOTORCYCLES, BICYCLES AUTOMOTIVE

WANT TO BUY—LATE MODEL privately owned car. Sedan or 5 passenger coupe. P.O. Box 674 Castlegar.

WILL PAY SPOT CASH FOR late model passenger cars, any make. Queen City Motors.

FOR SALE — 1935 FORD COUPE. Merc engine, heater, good tires. Apply 713 Baker St. Apt. No. 2.

NEW AND USED PARTS FOR ALL makes of cars. City Auto Wreckers. Box 24, Granite Road.

CHEV. CONVERTIBLE COUPE. $250. 213 Chatham St., Nelson.

Let a Classified Ad serve you.

LIVESTOCK, POULTRY AND FARM SUPPLIES, ETC.

Wanted
30,000 pounds of live fowl, 4 to 5 POUNDS, 20c PER POUND. OVER 5 POUNDS —22c POUND.
F.O.B.
SUNNY SIDE POULTRY FARM
TRAIL, B. C.
Please write before shipping

NEW HAMPSHIRE AND RHODE Island Red Pullets, 3 to 5 months old. Write for prices. George Game, Triangle Hatchery, Armstrong.

WANTED—4 GOOD MILK COWS. Just freshened, or about to freshen Must be good. H. Harrop, 281 Baker St., Nelson.

FOR SALE — PUREBRED HOLstein bull, 2½ years, $80.00. Box 4012 Daily News.

FOR SALE, MISCELLANEOUS

Windows, Sash and Frames
MADE TO ORDER
PHONE 1335 FOR QUOTATION, OR WRITE
PATERSON Millwork Co. Ltd.
Nelson, B. C.

FOR SALE — 1½ MILLION FEET standing timber, very good chance *for small saw mill, short haul to* railroad. Apply Box 3786 Daily News.

FOR SALE — GOOD KITCHEN range, bedroom suite, Majestic radio, record player, and household effects, books. Apply 1115 Ward St. or Phone 720-L.

FOR SALE—USED DOORS. WINdows, kitchen cupboard, 42 by 72. Porcelain sink, kitchen range. Cheap. Phone 691-L.

DELICIOUS CHERRIES, BING and Lambert. Pick your own. Gainey, Harrop.

FOR SALE — 6 PCE. OAK DINING room suite $70.00; 1 McClary range $50.00. Apply 424 Houston St.

FOR SALE — 3 PIECE CHESTERfield suite. Apply 801 Sixth St. or phone 1273-R.

FOR SALE — HEINTZMAN PIano, fine shape. Apply Box 361, Nelson.

PIPE — FITTINGS — TUBES, SPEcial low prices. Active Trading Co., 916 Powell St., Vancouver.

JACK BOYCE'S GUN EXCHANGE. Guns for sale and exchange.

SET OF GOLF CLUBS — PROmade deluxe, complete. Ph. 615-X.

STANDING HAY, ABOUT 30 TONS Apply 1111 Hall Mines Road.

FOR SALE — CEMENT BLOCKS, water proof. Phone 309-R evenings

PROPERTY, HOUSES, FARMS

2 lots, close to High School, garage and fruit trees $750
8 acres on North Shore, 4 room house, water and light, 2 acres in hay. Good garden, lake frontage. Terms. Price $3250
Residence, 7 rooms and bath, modern kitchen, furnace, full basement, wired for electric range, 3 lots in garden and fruit trees. Price $6500
14 room apartment house. Close in. Price $7200
200 acres on Main Lake. Half mile lake frontage. Highway *through property, lots of wood* and water. Could be divided to make tourist cabin sites, etc. Price $3000
F. A. WHITFIELD
302 Baker St.

(Continued in Next Column)

PUBLIC NOTICES

APPLICATION FOR A WATER LICENCE

"WATER ACT, 1939."
(Section 6)

I, Albert Arran Phelps of Deer Park, B.C., hereby apply to the Comptroller of Water Rights for a licence to divert and use water out of Deer Creek which flows South and discharges into Arrow Lakes and give notice of my application to all persons affected.

The point of diversion will be located at 1 mile North of Topping Block.

The quantity of water to be diverted or stored is 500 gallons and enough for 50 acres.

The purpose for which the water will be used is domestic, stock and irrigation.

The land or mine on which the water will be used is Lot 43 to 55 inclusive and Topping Block.

A copy of this application was posted at the proposed point of *diversion or site of the dam and on* the land or mine where the water is to be used on the 16th day of June, 1948, and two copies will be filed in the office of the Water Recorder at Nelson, B.C.

Objections to this application may be filed with the said Water Recorder or with the Comptroller of Water Rights at Victoria, B.C. within thirty days of the date of the posting on the ground.

ALBERT ARRON PHELPS,
Applicant.

NOTICE

Alexander Stephen Ritchie,
Deceased

NOTICE IS HEREBY GIVEN that all persons having claims against the estate of Alexander Stephen Ritchie, of Nelson, B.C., who died on the 11th day of April, 1948, are required on or before the 30th day of September, 1948 to deliver or *send by prepaid letter full particu*lars of their claims, duly verified, to THE ROYAL TRUST COMPANY, the Executor of the Will of the said deceased, at its office, at 626 Pender Street, Vancouver, B.C.

AND TAKE NOTICE that after the last-mentioned date the said Executor will proceed to distribute the assets of the said deceased among the persons entitled thereto, having regard only to the claims of which it shall then have had notice.

DATED the 26th day of July, 1948.
THE ROYAL TRUST COMPANY,
Executor.
By Wragge & Hamilton,
P. O. Box 80,
Nelson, B.C.
Its Solicitors.

(Continued in Next Column)

PROPERTY, HOUSES, FARMS
(Continued)

FOR SALE—8 ACRES FARMland, outbuildings and 6 room house with full cement basement, lights and water, 2 in. pipe line, irrigation. 300 ft. from highway and C.P.R. station. Also fruit trees, all under cultivation. Write Box 4041 Daily News.

I HAVE A VERY DESIRABLE residential property for sale at *Kaslo, at a give away price for* cash. For particulars inquire at Gordon D. Bowker, Real Estate and Insurance, Kaslo, B.C.

NEW MODERN HOUSE FOR SALE on one acre land. Full basement, furnace, hardwood floors, drive in garage, also workshop and shed. Price $5900. Phone 530 or 383-X2

FOR QUICK SALE — 40 ACRES farm, 6 miles from Nelson, 8 acres cleared. Lot of water, good timber and buildings. Apply Box 3838 Daily News.

APARTMENT HOUSE FOR SALE. Good revenue property, located just off business section. Apply 711 Vernon St.

LOG HOME FOR SALE — NEW modern 5 rooms. Large corner lot, 1102 Latimer St., Nelson. Also 2 large cleared lots.

SAVE MONTHLY WITH YORKshire Savings certificates. $7.00 monthly for 120 months gives you $1000 cash. — See Appleyards.

3 ROOM HOUSE FOR SALE ON 1 lot at Ymir. Quick sale for cash. Apply F. Moskwa, Ymir, B.C.

FOR SALE—2 CABINS ON 7 LOTS near beach. J. Peachey, Balfour.

LOST AND FOUND

LOST—VANITY PIN, SPRAY SIX red flat stones, rinestones at four corners of small flowers. Please phone *Mrs. Livingston 58, Mad*den Hotel. Valued as a keepsake.

3 NELSONITES DIRECTORS OF EXPLORATION CO.

Three Nelson men and a Kasloite are directors of Kootenay Exploration Limited, mining company incorporated last week.

They are William F. Hamilton, T. D. Rosling and J. H. M. Greenwood, all of Nelson, and Warren T. Graham of Kaslo. Mr. Hamilton and *Mr. Graham are both mining en*gineers. Secretary-Treasurer is W. P. Kapak of Nelson.

An extensive exploration program is planned.

PUBLIC NOTICE
(Continued)

GOVERNMENT LIQUOR ACT
(SECTION 28)

NOTICE OF APPLICATION FOR CONSENT TO TRANSFER BEER LICENCE

Notice is hereby given that on the 9th day of August next, the undersigned intends to apply to the Liquor Control Board for consent to *transfer of Beer Licence No. 7859,* issued in respect of premises being part of a building known as the Royal Hotel, situate at 330 Baker Street upon the lands described as Lots Two (2) and Three (3) in Block Twelve (12), City of Nelson Official Plan, Nelson Land Registration *District, in the Province* of British Columbia, from Julian Kopala and Joseph Mikita to Royal Hotel (Nelson) Ltd., of Nelson, British Columbia, the transferee.

Dated at Nelson, B.C., this 10th day of July, 1948.

ROYAL HOTELS (NELSON) LTD.
Per Jean Soloway,
A Director of Applicant and Transferee.

AUCTION SALE

Timber Sale X44951

There will be offered for sale at Public Auction at 12 noon on 3rd day of August, 1948, in the office of the District Forester at Nelson, B.C., the Licence X44951 to cut 5,380,000 f.b.m. of standing and felled fir, hemlock, larch, spruce, cedar, balsam and white pine and 111,000 lineal feet of cedar poles and piling on an area comprising part of Sub-lot 1 of Lot 819 on Seven Mile Creek, Kaslo River, Kootenay Land District.

Five years will be allowed for removal of timber.

"Provided anyone unable to attend the auction in person may submit tender to be opened at the hour of auction and treated as one bid."

Further particulars may be obtained from the Deputy Minister of Forests, Victoria, B.C., or the District Forester, Nelson, B.C.

BUSINESS AND PROFESSIONAL DIRECTORY

ASSAYERS AND MINE REPRESENTATIVES

E. W. WIDDOWSON & CO. ASsayers, 301 Josephine St., Nelson.

H. S. ELMES, ROSSLAND, B. C., Assayer, Chemist, Mine Represent.

W. G. THOMPSON & CO. — ASsayers & Metallurgists. All work given prompt attention. 1155 Pender St., W. Vancouver, B.C.

CHIROPRACTORS

J. COLIN McLAREN, D.C., CHIROpractic X-Ray, Spinography, Strand theatre Bdg. Trail. Ph. 328

DIAMOND DRILLERS

NATIONAL DIAMOND DRILLING Co., Ltd., Drilling and Bit Service, Box 508, Rossland. Ph. 420.

ENGINEERS AND SURVEYORS

HAGGEN AND CURRIE, B. C. Land Surveyors, Mining and Civil Engineers. Rossland, Kelowna, Grand Forks.

BOYD C. AFFLECK, 218 GORE ST. Nelson, B.C., Surveyor, Engineer.

INSURANCE AND REAL ESTATE

McHARDY AGENCIES LTD. INsurance, Real Estate—Phone 135.

MACHINISTS

BENNETTS LIMITED
Machine Shop, acetylene and electric welding, motor rewinding
Phone 593 324 Vernon St.

STEVENSON'S MACHINE SHOP—Specialists in mine and mill work. Machine work, light and heavy. 708 Vernon St., Nelson. Phone 98.

Tell your needs with a Want Ad.

AT THE CHAMBER OF MINES

By FRANK PENNOYER, Secretary

J. W. Peck of Lillooet, B.C., called in to meet us. Mr. Peck is our new Mines Inspector for this district, and has come to succeed J. A. Mitchell, who has been transferred to the Mines Department at Victoria.

Donald Lennon, Kirkland Lake, Ont., was an interesting visitor looking into the mining situation, pro and con, in the Kootenay District.

J. D. Herman, research engineer of San Francisco, Cal., was looking into mining conditions here and in *British Columbia in general.*

A. J. LeLacheur, St. John, N.B., made his annual visit and stated that he was dividing his home between Vancouver and St. John now, with the prospect in his old age of moving out to the Pacific Coast permanently.

H. H. Shiels, Canadian representative of the San Francisco Mono-Rail Transportation Company, was here from Culver City, Cal.

T. L. Paris, of the Geophysical Surveys Department of the Canadian Government, Vancouver, was in.

Other Vancouver visitors were Mr. and Mrs. Thomas Eccles, O. E. Thomas, John Stoochinoff, N. Puhaty, P. E. McNee, R. F. Sheldon, William Fex, and Macco Vial.

Among other visitors were: Otto May, Toronto; G. R. Shullenburger and Alden Warman, Nelway; J. E. Bryans, Red Lake, Ont; H. J. D. Bambrick, Copper Mountain; Chas. Ehl, Nakusp; George Ens, Boswell; W. H. Hewgill, Calgary; A. Friesen, Kimberley; W. A. Loraas, Wilkie, Sask.; S. T. Loraas, Kimberley; Fred W. Pratt, Castlegar; E. P. Haukedahl and S. W. Barclay of Ymir; G. H. Keeshaw, Kimberley.

Market Trends

TORONTO, July 27 (CP) — All groups showed a weaker tendency in slow movement.

MONTREAL, July 27 (CP)—Trading lacked enthusiasm.

NEW YORK, July 27 (AP)—The stock market's response to the President's message to Congress was a gentle advance.

LONDON, July 27 (Reuters) — Only minor alterations today took place. General trend was lower and turnover was small.

MONTREAL, July 27 (CP)—Dominions, provincials and municipals were dull and featureless on the bond market.

VANCOUVER, July 27 (CP) — Stocks were quiet and mainly unchanged. Oils were inclined to be uneven while golds eased downward. Base metals and industrials held even.

Winnipeg Grain

WINNIPEG, July 27 (CP)—Grain quotations:

	Open	High	Low	Close
Oats:				
July	82¼	82¾	82	82½
Oct.	77⅛	78½	77⅛	77¾
Dec.	75	75	73⅝	74¾
Barley:				
July	1.18⅝	1.19⅝	1.18⅝	1.19¼
Oct.	1.08½	1.09½	1.08	1.08¾
Dec.	1.03¼	1.03⅝	1.02⅛	1.03
Rye:				
July	2.04	2.06	2.02	2.06
Oct.	1.84½	1.84½	1.82½	1.83
Dec.	1.76	1.77¼	1.75¾	1.75¾

Cash prices:
Oats—No. 2 c.w. 82½; No. Ex. 1 c.w. 79⅝; No. 3 c.w. and Ex. 1 feed 79½; No. 1 feed 78; No. 2 feed 74½; No. 3 feed 72½; track 74¾.
Barley—No. 1 and 2 c.w. 6-row 1.25¾; No. 1 and 2 c.w. 2-row and No. 3 c.w. 6-row 1.23¼; No. 1 feed 1.15¼; No. 2 feed 1.05¾; No. 3 feed 1.01¾; No. 2 and 3 c.w. yellow 1.23¼; track 1.10¾.
Rye—No. 1 and 2 c.w. 2.06; No. 3 c.w 2.01; track 1.83.

DOW JONES AVERAGES
30 industrials—186.09 up 1.92.
20 rails—63.33 up .83.
15 utilities—35.39 up .19.

Phone 144 for Want Ad Service.

CLASSIFIED DISPLAY

Farm Equipment
THE COCKSHUTT WAY MAKES FARMING PAY
FOR IMMEDIATE DELIVERY
No. 15 Tractor Mowers, 6 Ft. Cut
5 Ft., 2 Horse Frost and Wood Mowers
No. 5—2 Horse Manure Spreaders
Cockshutt Electric Stock Minders
Nelson Farmers' Supply Ltd.
PHONE 174 NELSON, B.C. 524 RAILWAY ST.

Attention Builders
All exterior millwork preserved in Wood Life Toxic protects against shrinking, checking, and warping also gives a base for painting.

Glass—by the sheet, a case or a carload—Kitchen cabinets, store and restaurant fixtures made to order. Screens, doors, sash, window frames, and all hardware.

Nelson Sash & Door Works
907 Front St. Nelson, B. C.
PHONE 530, OR CALL AT THE

An Appeal
TO COAL CONSUMERS
The present outlook for an adequate supply of coal for this Winter is not good.

To protect consumers, we are taking delivery of all coals available, and at the present time can offer the grade and type of coal you want.

Make SURE of Warmth and Comfort Next Winter!

BUY COAL—NOW!
Crows Nest Coals — Galt Coal — Canmore Briquettes and Stoker Coal
Newcastle Drumheller Coal — Three Hills Coal

NELSON'S FUEL MERCHANTS SINCE 1899

Phone 33 — **West Transfer Co.** — 719 Baker St.

BEST FOR BABY'S SKIN
Tender Age
CALAMINE LOTION
The delicate skin of tiny tots calls for a special preparation — "Tender Age" Calamine Lotion! Use it whenever baby is fretful from Prickly Heat, Diaper Rash, Chafing, Hives or other surface irritations of the skin . . . Soothing . . . Healing . . . Quick Acting. Get a bottle today.
"Tender Age" is backed by Nyal's good name and tested and approved by competent chemists.
SEE THE TENDER AGE BABY CENTRE AT YOUR FRIENDLY NYAL DRUGGISTS
MANN'S DRUG STORE

Seek Law Against Women Wrestling In Montreal

MONTREAL, July 27 (CP)—Verdun's first women's wrestling bout last night may have been the last to be held in that Montreal suburb, Mayor Edward Wilson and City Councillors indicated today as they declared they would seek passage of a bylaw prohibiting such shows in future.

More than 4800 fans, interspersed with police, last night saw June Byers of Houston, Tex., win two of three falls over Rose Evans of Columbus, O. Police were there to enforce Chief Pierre Gatineau's order that the wrestlers be garbed in sweat shirts and slacks instead of the conventional tights.

Declaring that "Verdun can well do without such shows because they bring no honor to a city," Mayor Wilson and Aldermen Roland Jeanneau and Paul E. Joanette said they would seek the bylaw to spike hopes of Promoter Adrien Valiquete to hold another such show in September.

The ruling that the lady grapplers would have to wear slacks and sweat shirts came several weeks ago when Councillors objected to the wrestling. Authorities, however, found no law barring women wrestlers and Chief Gatineau, declared it had to be a "clean show," ordered that the contestants be covered up.

Police made only one concession last night. A request that sweaters be substituted for sweat shirts was granted.

RADIATOR REPAIRS
Cleaned and Recored
JIM'S RADIATOR SHOP
301 Ward St. Phone 63

MURPHY'S
For
Wallpapers — Kalsomines
Paints — Varnishes
745 Baker St. Phone 555

RELIABLE SERVICE
AT REASONABLE COST
Smedley Garage Co.
Reo Sales and Service

NAKUSP COUPLE HONEYMOON AT BANFF

NAKUSP, B. C., July 27—Tall regal lilies and a profusion of Summer flowers were a beautiful setting for the picturesque wedding at St. Mark's Anglican Church on Friday afternoon at 3:30 o'clock, when Bishop Embling united in marriage Irene Mildred, elder daughter of Mr. and Mrs. Alec R. Bedard, to Alfred O. Dunn, son of Mr. and Mrs. J. O. Dunn.

Given in marriage by her brother Norman Bedard of Macleod, Alta., the bride chose a floor length white satin gown enriched with lace, with full skirt and long trailing embroidered veil held in place with a dainty Juliet bonnet. She carried a bouquet of pink roses and ferns. Miss Yvonne Bedard was her sister's bridesmaid. Her sister-in-law, Mrs. Norman Bedard and Mrs. R. Reeves were attendants. Ralph McPhee supported the groom.

Miss Nancy Harris sang beautifully "Because" during the signing of the register, and Mrs. A. L. Harris played the wedding music.

Clifford Jupp and Bill Rushton were ushers.

Immediately after the ceremony a reception was held at the home of the bride's parents where the family and intimate friends were gathered. The bride's table was centered with a three-tiered wedding cake topped with a miniature silver vase holding pink rose buds. Warren Larsen was toast master, Right Rev. Bishop Embling proposed the toast to the bride. The groom responded.

The toast to the bridesmaid was proposed by Norman Bedard. The groom's brother, Ralph McPhee replied. The toast to the ladies present was given by Capt. C. S. Leary who was godfather to the groom, and the toast to the groom was given by Frank Rushton.

The cake was cut at this time by the bride assisted by her groom.

From 7 to 9 o'clock the younger set of the bride and groom were entertained, and later in the evening dancing was enjoyed at the Opera House. Miss Nancy Harris of New Denver again delighted the 200 guests with wedding songs.

Mr. and Mrs. Dunn left to spend their honeymoon at Banff and district. Mrs. Dunn wearing a white shortie coat and floral dress with accessories en tone.

Out of town guests were Mr. and Mrs. N. Bedard of Macleod, Alta., Mrs. R. Reeves of Toronto, Miss F. Reeves, Toronto, W. Colegrave, Mrs. W. R. Colegrave of Edgewood, Mr. and Mrs. Claridge of Burton, Mr. and Mrs. A. L. Harris, Miss Nancy Harris, Mrs. T. O. D. Harris, Mrs. A. L. Harris and P. Nelson of New Denver.

Ask European Representatives to Beetle Control Meet

LONDON, July 27 (Reuters)—The Government wil invite all European Governments to send representatives to a Colorado Beetle (potato bug) Control Conference at Geneva in October, it was officially announced yesterday. An Agriculture Ministry official said experts from the countries concerned had just made an eight-day in an initial effort to deal with the beetle on an international basis.

Postpone Inquest

CALGARY, July 27 (CP).—Inquest into the deaths of Mrs. Francis Jane Cleaver, 68, of Winnipeg and her daughter, Miss Beatrice Cleaver, 42, of Portage la Prairie, has been postponed indefinitely, Coroner Dr. George R. Johnson said today. They were suffocated by dense smoke in an apartment building fire here July 9.

A son Russell Cleaver, of Winnipeg, still is in hospital recovering from smoke injuries suffered in the fire. The inquest is not expected to be held until he is sufficiently recovered to appear at the inquest

Hurry - Fill It Up - I Gotta Follow That Sunset
And with our fast service — this young artist will capture that beautiful sunset in time. We're mighty proud of our fast service that's the best auto service in town! Drive in today and regularly for check-ups and fast, efficient, courteous service.
CUTHBERT MOTORS Limited
DODGE - DE SOTO DEALERS
Opposite Post Office — Nelson, B.C. — Phone 75

40 To Enter N. Denver W.I. Swimming Class

NEW DENVER, B. C., July 27 — A minute's silence in respect to the memory of Mrs. James Dewer, wife of Rev. James Dewer of Ganges, who died early in July, was observed by the New Denver Women's Institute. Mrs. Dewer was President in 1938.

Miss Nancy Harris spoke on a Red Cross swimming course which she had taken in Vancouver. She qualified to teach and offered to form classes. The Institute members were in favor of sponsoring the venture with Miss Hazeldean Nelson assisting. Some 40 children have signed up.

It was decided, because of many additional calls for money this year, to send a donation of $25 to the B. C. Cancer Fund and omit the usual tag day for this purpose. A parcel is being packed by the committee of Mrs. A. E. Latto, Mrs. A. L. Harris and Mrs. N. C. Tattrie for an English Institute Bramby Vale in Derbyshire.

Mrs. C. W. Nelson gave details of money spent and voluntary work given in repairing and placing the float at Bigalow Bay. A clean-up bee has been held.

The Institute has for years kept up Bigelow Bay as their town project. The cemetery is looking better now that the hay has been cut and the committee makes weekly work visits it was reported.

Mrs. C. W. Nelson, delegate to the Provincial Conference held at Acadia Camp, U. B. C., Vancouver, in June, gave an interesting report. To get to the convention, members from Arrow Lakes and Slocan Lake points went by boat, car, train, bus and ended up by flying. They all had some difficulty returning but had a wonderful trip through British Columbia and saw what flood waters could do, she said. There was a sad and anxious note all through the conference and it was explained that many of the delegates were on their way when the danger reached the peak. Splendid speakers were heard and a picture show of the patients at the Solarium was shown bringing home the suffering of these little ones, but it was felt, she said, that the Solarium had been well worth the Institute's interest.

RALLY AT EDGEWOOD

Arrangements for members to attend the rally at Edgewood early in September are to be made by the Executive.

Mrs. W. G. Balbirnie and Mrs. G. W. Teir acted as hostesses and also arranged a display of work done by the girls in the Home Economics Class and work loaned for the occasion from Belgium, New Zealand and Norway. Mrs. Balbirnie explained that Adam Johnston, principal of the Public School, had asked members to conduct this class and the work had been carried out throughout the year by Mrs. K. Hansen, sewing, and Mrs. James Draper, Mrs. J. A. Greer and herself, teaching cooking. Some of the girls were present to help serve. Tea and a social time was enjoyed.

Mrs. E. E. Marshall, Secretary of the South Slocan Institute, was welcomed with other local visitors. The members will holiday in August, reconvening in September.

COLEMAN TOPS CROW'S NEST PASS BASEBALL LEAGUE

NATAL, B. C., July 27—Playing a final game in the Crow's Nest Pass Baseball League to determine the winner in the League, the visiting Coleman Cubs took the measure of the Natal Sports Club by a 11-3.

Previous to the game both teams had been tied for top place in the League.

Lefty Kimoto went the entire route for the winning Coleman teams although hit hard and often allowing 15 hits while striking out nine batters.

The losing Natal nine used three hurlers with the loss going to starting pitcher Katrichak who allowed the visitors to score eight of their total runs.

He was relieved by Lefty Scott who in turn gave way to Whalley Krall, who pitched effective ball for the last three innings allowing but one hit. Coleman collected 14 hits with Fields paving the way with three blows.

For the losers Began Krall proved to be the batting star with four hits and a walk closely followed Katrichak with three.

The only casualty during the ball game came in the first of the eighth inning when the Coleman catcher was hit on the elbow by pitcher Krall. He was immediately rushed to the hospital at Michel.

The game was umpired by neutral umpires from the 'Pass, L. Schlosseur of Blairmore and Buck Tabor of Hillcrest and P. Zeith of Natal.

Russians Check Pedigrees of Dogs

LONDON, July 27 (Reuters) — Russian authorities are checking the pedigrees of dogs in Berlin to see whether their blood is "red" or "blue."

Hamburg radio said that, to avoid feeding Western-sector dogs, officials in the Russian sectors of Berlin are demanding to see birth registers so as not to issue dog ration cards to "capitalist" dogs.

"Huge numbers of bones are piling up in the East," the radio added.

Deaths

By The Canadian Press

HAMILTON, Bermuda—Sir Reginald James Conyers, 68, speaker of the House of Assembly since 1933.

ROME—Francesco Spetrino, 91, who directed Vienna's Imperial Opera House from 1908 to 1915.

CHICAGO—Louis S. Hungerford, 87, former Vice-President of the Pullman Company.

Dogs Holding a "Dark Town Strutters' Ball"

CALGARY, July 27 (CP)—Police are almost inclined to believe that some of the dogs in the city are holding some sort of 'Dark Town Strutters' Ball' this week.

Since Saturday, three dogs, all colored black, have just upped and left their owners. Their names? . . . Midnight, Blackie and Nigger.

The members of the "darkie" trio —two Cocker spaniels and a Shetland pomeranian—are all valuable dogs.

New Denver Wins 20-14 Over Slocan

NEW DENVER, B. C., July 27 — In a League baseball game at New Denver, the home team had the long end of 20-14 score.

Slocan City used four pitchers, Matsubayashi did not last for one put-out in the first inning, Sakamoto taking over after two runs had been scored on a walk two hits and an error, leaving two on. He lasted till the eighth inning, after four runs had crossed the plate. S. Okada took over and six more runs were scored when T. Oikawa relieved him. He retired the side after allowing one run and one hit.

Pearson for New Denver pitched 5-3 innings, Takenaka taking over after two runs, tied the score in the sixth inning. Three more runs were scored before he retired the side. Kiyono Yamada and Pearson each got three hits. Avison, Hayashi, Crellin and Takenaka each got a double and single for a total of 17 hits. Inoye for Slocan City got three hits, Sakamoto and T. Oikawa two each, T. Hayashida a triple and Okada, A. Oikawa singles for 10 hits. Slocan City made 10 errors to New Denver's 12 errors.

Lineups—

Slocan City—N. Sakamoto, S. Okada, T. Nishimura, J. Inoyue, A. and T. Oikawa, T. Hayashida, F. Tagami, A. Matsubayashi.

New Denver—A. E. Avison, Kuts Hayashi, David Crellin, Tamo Takenaka, George Kato, Shig Kiyono, C. Ymada, Robert Butler, Tom Pearson, C. R. Tipple.

Umpires were: plate — Norman Grimmett, first and second; Ernest Doney, Jr., and Ivan Flint, third; Robert Christofferson. Scorer was D. P. Morgan.

Tell your needs with a Want Ad.

Work Against Time To Prepare Olympic Field

By JACK SULLIVAN
Canadian Press Staff Writer

LONDON, July 27 (CP)—A Guy Called Joe—that's the name of the beast—pulled up last in the 9:45 p. m. five-dog Greyhound race at Wembley Stadium July 10. Scarcely had his shamed earth-pointed tail disappeared beneath the stands than a geological wonder started.

Squads of men swarmed over the well-cared-for turf and started tearing it up. At about the same time engines of 10-ton trucks roared somewhere on the highway from Leicestershire, heading into London loaded with material for the brick-red running track fit for Olympians.

From that hour men have been working day and night to win the race against time. The track must be completed before 4 p. m. July 29 when the King, in the flower-decked Royal box, officially opens the Olympic Games.

As the snouts of cranes bit into the earth exposing a track used last in 1923-24, a fresh gang of men marched in to lay on 800 tons of special surfacing.

The surface, tested by world-famous athletes and approved by Olympic officials, was finished last week and now is undergoing the required rolling and watering.

High up in the stands, a glassed-in restaurant was being transformed into a press box to accommodate 600 sports writers from all parts of the world. There will be 17 broadcasting sound boxes and several television points.

Sweden and Finland donated timber to the Olympic Organizing Committee and this has gone to Wembley for work on the stadium where track and field events will be staged, and at Wembley Empire Pool for the boxing and swimming.

Sir Arthur Elvin, Managing Director of Wembley Stadium, has spent £200,000 ($800,000) on improving probably the most adaptable stadium in the world.

In addition, the London Transport Executive has enlarged Wembley Park underground station to handle the crush of crowds and a subway to the newly-laid 300-yard road, called the "Olympic Way" has been constructed.

Camp Lourdes

With the arrival of 59 girls from Trail, Rossland, Penticton and vicinity, Camp Lourdes enrollment has reached the 201 mark for this year. The boys' session totalled 142 and the present first session of girls 59.

The opening night of the first girl session was celebrated by the first campfire with Miss Kobluk treating all to a thrilling ghost story.

The respective leaders and members of the cabins and tents are:

Cabin 1—Leader, Joyce Putsey; assistant, Margaret Chaddock; Maureen Feeney, Maureen Bell, Georgina Dyson, Joan Putsey, Marjorie Putsey, Rosemary Jones, Frances Jones.

Cabin 11—Leader Frances Balkovic; assistant, Bertila Pasqualotto; Leon Lawlis, Evelyn Zarichuk, Marilf Kambic, Sophie Balkovec, Rosie Cirotto, Lilly Pistak, Jeannette McDonaugh, Diana Sadao.

Cabin III—Leader, Beth Turner; assistant, Sophie Carey; Billy Lou Brandes, Barbara Gauthier, Valerie Gauthier, Olga Libitz, Lola Carey, Betty Sicard, Diana LeBlanc, Freda Henschel, Beverley Paradis.

Cabin IV—Leader, Rita LaFleur: assitant, Mary O'Sullivan; Joyce McLeod, Dona Hughes, Frances Rhodes, Doreen LaRogue, Louise Wandler, Hary Soplywy.

Cabin V—Leader, Irene Johnson; assistant Gene Kennedy; Dorothy Kuryluk, Virginia Besso, Betty Allen, Bonnie Beauvert, Bernice Johnon, Joanne Landucci, Shirley Ann Clark, Laura Landucci.

Tent I—Mary Monaghan, Joan Wandler, Joan Anselmo, Mary Mattiazzi.

Tent II—Molly Kuryluk, Denise Fourt.

Tent III—Magda Martinello, Catherine Truant, Ada Truant.

Tent IV—Irene McKinnon, Betty Nutini.

Director of the girls this year is Miss Betty Kobluk. Assisting her are Miss Josephine Merlo, Miss Sheila Hanlon, Miss Glady Clausescu, Miss Maria McAstocker, and Miss Cecilia Conor.

Leaders in charge of the junior girls are Miss Josephine Merlo, Miss Marian McAstocker and Miss Cecilia Conor. The senior girls leaders are Miss Betty Kobluk, Miss Sheila Hanlon and Miss Gladys Ceausescu.

The pride and joy of every camp are the cooks and Miss M. Bourgeois and Miss W. Roberts have continued to be the two most important persons here at Lourdes.

The cook and her assistant Miss Roberts have two husky young men assist them in the kitchen, Dean McGinnis and Thomas Fulkco.

Koolaree Echoes

Happy Day 10 — This is the dawn of the last one and the boys awoke with the challenge to earn the all important points necessary that final day for the championship of the camp.

The study groups went through a test on their week's work with very satisfactory results on the system of scoring, it was felt, an average of 70 per cent was attained. Cabin 7 attained 25 ponts, nosing out Cabin 1 with 22 points.

The points for the camp were checked and rechecked, for the first time two cabins were even steven in points, Cabin 1 and Cabin 7 both with 510 points. Cabin 1 acquired the leadership for cabins and water-sports, while Cabin 7 gained theirs for tables, softball, volleyball, field day and Bible knowledge. The other cabins were not close enough to worry them.

The K's award this year were therefore all of the Blue championship variety. Large Blue to Charlie Lancaster, Billy Horswill, Bruce Routley, Frank Varseveld, Ian Wilson, Lilly Lindley, David Murray. The small Blue K's were awarded to Ron Avery, Donald Reid, George Mudie, Norman Murphy, Allan Stenson, Chris Sorenson, Donald Chamberlain, Clyde Ortner, Doug Aikman, Robert Dodds, Gordon Reed, Walter Anderson, Scott Owen, Ken Grieve, Terry Cook. Little Chiefs Ian Bryden, Don Smith, Mike Falkins, Dick McBurney, and Walter Duncan also received a small Blue K, while Cabin leaders Dennis Goddard, Mervyn Rowlands, Ken Dimock, Gordon Hunter, Jim McDonald, Don Krause and Richard Haywood received a Red K for service. Large Blue Service K's were presented to Mr. and Mrs. Bob Gray and to Mr. and Mrs. Timms.

The totem pole is finished and decked in its gay colors adorns the rear of the cairn, Gordon Hunter supervised the job and saw to it that the crest over the notice board and the shield were also repainted. The pole has been dedicated to Fred Robins and the names of those working on the project inscribed on it.

Closing ceremonies indoors would lose its effectiveness, so in spite of the terrific blow and storm of Friday afternoon the great fire was kindled outdoors, though for a brief 20 minutes the boys retreated to the fire in the lodge, but were able to continue outdoors to the final closing of the camp. In impressive ceremony 80 boys were seen to file around the campfire to dip their faggots, then to the cairn for the burying of the camp records and finally to the chapel for the candle-lit closing. Taps was sung for the last time and the 1948 junior boys camp was officially over.

Lesnevich's Loss Sends Promoters In Search of Talent for Heavyweight

NEW YORK, July 27 (AP) —The jigsaw puzzle that is the heavyweight boxing division is scrambled again today and one of the missing pieces is Gus Lesnevich, former light heavyweight champion of the world.

Lesnevich's defeat in London last night at the hands of Britain's Freddie Mills jarred the ring world and sent promoters scraping around for new talent to toss into the wrangle for Joe Louis' vacated crown.

Only last week there was excited talk that the Brown Bomber would come out of retirement to meet Lesnevich at Yankee Stadium Sept. 22. Denied by Louis, this now has been punctured for good.

Mike Jacobs' 20th Century Sporting Club disclosed tentative plans for opening of a heavyweight tournament at the Stadium Sept. 22.

The Club listed Ezzard Charles the busy light heavyweight contender from Cincinnati, Jersey Joe Walcott, the old campaigner who gave Louis a couple of good fights, and those two veterans, Joe Baksi and Lee Savold.

Ice hockey originated and was developed in Canada. Some historians say that the first game of Ice Hockey—an offstoot of Field Hockey—was played in Montreal in December, 1879.

New Denver

NEW DENVER, B. C. — The New Denver Past Chiefs Club of Lucerne Temple No. 17 met at the home of Mrs. E. F. Angrignon with 13 Past Chiefs present. Miss Dora M. Clever P.G.C., presided and welcomed Past Chief Mrs. Janet Graham of Silverton as a new member. Visiting Committee's report was given by Mrs. May Crellin. Other committee reports were heard. Visiting Committee named comprised Mrs. Eris Beggs and Mrs. Lila Thomlinson. Five hundred was enjoyed with first prize going to Mrs. Mae Taylor and consolation to Mrs. Lila Thomlinson. After cards refreshments were served by the hostess assisted by Mr. Eris Beggs and Mrs. Lila Thomlinson. Past Chiefs present were Mrs. May Crellin, Miss Dora M. Clever, Mrs. Eris Beggs, Mrs. Lila Thomlinson, Miss Marjorie H. Butlin, Mrs. Pearl Depretto, Mrs. Nonie Kennett, Mrs. Alice Draper, Mrs. Mae Taylor, Mrs. Alice Teir, Mrs. Belle Pendry, Mrs. Janet Graham and Mrs. Emma Anrignon.

On Wednesday afternoon the pupils of St. Stephen's Anglican Church Sunday school and their teachers, Mrs. Thomas Shaw, Miss Monica V. Butlin and Miss Norma Thomlinson, held a picnic at the Molly Hughes beach. Swimming was enjoyed after which a supper was served including ice cream and cake.

Mrs. Carl Schmidt and baby son of Silverton, have been discharged from the Slocan Community Hospital.

Allan Johnston is spending a holiday in Nelson with his uncle and aunt, Mr. and Mrs. M. L. Craig and family.

E. Dubblestien of Zincton is a patient in the Slocan Community Hospital.

Col. C. H. Hill of Vancouver, who was on a fishing trip to Wilson Creek, returned to town.

Danny Deane of New Denver has been discharged from the Slocan Community Hospital.

Mrs. W. Fleming of Macleod, Alta, is visiting her niece, Mr. and Mrs. W. R. Vestrup and daughter.

Mrs. Albert Jarvis of Silverton has been discharged from the Slocan Community Hospital.

Robert Butchart of Toronto, who visited his friends in New Denver returned to Nelson to visit his mother, Mrs. E. E. Butchart, Kerr Apartments.

H. Peterson of Sandon has been discharged from the Slocan Community Hospital.

Mr. and Mrs. C. Pride of Vancouver visited Mr. and Mrs. Joseph Depretto.

Miss Betty Oka of the Orchard who was a patient in the Slocan Community Hospital, has been discharged.

Mrs. Alf H. Anderson, R.N., visited her brother-in-law and sister, Mr. and Mrs. Bruce Bradbury and daughter at Nakusp.

Master David Mason of Silverton has been discharged from the Slocan Community Hospital.

Mr. and Mrs. A. E. Latto have as their guests the latters uncle and aunt, Mr. and Mrs. A. Mabb of Winnipeg.

Golfers to Trail on Sunday from New Denver for a friendly game were Dr. and Mrs. A. J. Venables, Dr. Paul S. Kumagai, Quentin A. Forsythe, Frank Broughton, Sr., James W. Butlin, Neil Tattrie, Sr., John Teir, T. W. Clarke, R. E. Crellin and Frank E. Broughton, Jr.

Mrs. T. Kobayshi, Orchard, has been discharged from the Slocan Community Hospital.

A. P. Allsebrook of Kaslo is spending his holidays in New Denver, staying at Mr. and Mrs. A. E. Latto's.

R. Devel of Silverton has been discharged from the Slocan Community Hospital.

Mr. and Mrs. A. W. Philcox of Stave Lae, B.C., were guests of Dr. and Mrs. Paul S. Kumagai en route to visit in Cranbrook.

Miss C. Sakura, Orchard, has been discharged from the Slocan Community Hospital.

Al J. Sanderson of Trail is on a week's holiday visiting his parents, Mr. and Mrs. A. H. Sanderson.

Mr. and Mrs. Laurence Johnson and baby of Trail have taken up reidence in H. R. Harrod's house.

Mrs. S. Yamada of Orchard has been discharged from the Slocan Community Hospital.

Donald Brennan of Calgary, guest of Mr. and Mrs. T. R. Flint and son, Ivan Flint, left for Vancouver.

Master H. Kuman of Orchard who was a patient in the Slocan Community Hospital, has been discharged.

Mr. and Mrs. Charles Johnson of Kaslo have taken up residence in New Denver, in T. Shannon's house.

Miss T. Hayashi and Master K. Hayash of Orchard, who were patients in the Slocan Community Hospital, have been discharged.

Mr. and Mrs. John Taylor and Miss Miyoko Yokoyama visited in Kaslo and Mirror Lake.

Misses Elsie Mori and Alice Mori, Orchard, who were patients in the Slocan Community Hospital, have been discharged.

Mrs. R. V. Venables and son Michael, who spent a week's holiday with the former's son and daughter-in-law, Dr. and Mrs. A. J. Venables and family Jimmy and Anne, left for Nelson.

Miss Doris Rhodes of Calgary, who visited Mr. and Mrs. T. R. Flint and son Ivan, also her father, William Rhodes left to visit friends in Vancouver.

Mrs. T. Saura of Orchard, who was a patient in the Slocan Community Hospital has been discharged.

Rev. Allan L. Farris of Trail was the guest of Fev. and Mrs. K. Hansen holding baptism and communion services in Knox Presbyterian Church Sunday morning.

Masters J. Takenaka and M. Takenaka, who were patients in the Slocan Community Hospital have been discharged.

C. P. R. Station Agent Mr. and Mrs. H. B. Robison and son Billie returned to Rosebery after two weeks holidays at Qualicum Beach.

Mrs. W. R. Dunn of Edgewood, who visited her son-in-law and daughter, Mr. and Mrs. A. L. Harris, attended the wedding of her grandson, Alfred O. Dunn at Nakusp.

Neil Tattrie Sr. attended the Liberal convention on Wednesday in Nelson.

Charles Thring Sr. and his son Bert Thring of Trail and the former's mother, Mrs. Mary Thring of Castlegar, are spending a holiday in New Denver.

Miss Molly-Lou Nesbitt of Trail is visiting Mr. and Mrs. A. H. Sanderson.

Mr. and Mrs. James Forsythe of Wilkie, Sask., have bought the resident of Soren A. Christofferson. They arrived from Saskatchewan, accompanied by their daughter, Mrs. Mary Stephenson, who will spent six weeks visiting her parents and brother and sister-in-law, Mr. and Mrs. G. A. Forsythe and baby daughterer.

Bobbie Bostock of Nelson is visiting Mr. and Mrs. James Draper.

Miss Elizabeth Merry returned to her duties on the staff of the Slocan Community Hospital after three weeks holiday visiting her parents, Mr. and Mrs. A. L. Merry, Slocan City.

Richard Goodenough, son of Sir William Filkins Hall of Gloucestershire, England, brother of Captain Michael Goodenough, DSO, CBE, R.N., is visiting Rt. Rev. Bishop Hugh Embling.

A trade mark may be defined as a word, letter, device, symbol or some combination of these, used with merchandise and pointing directly to the ownership or origin of the article to which it is applied.

A SPLENDID TONIC
Rexall IRON, LIVER AND BONE MARROW TONIC
8 OZ. $1.00
At Your Rexall Drug Store
City Drug Co.
Phone 34 Box 460

Young Natal Businessman Dies

NATAL, B. C., July 27—One of Natal's youngest businessmen, John Press died suddenly early Saturday morning believed to be from a heart attack. He was past 40 years and is survived by his wife and four children, besides his mother Mrs. A. Chismar, a sister Mrs. H. Eberts of Natal and a brother J. Chismar, also of Natal.

Mr. Press was born in a small town in Czechoslovakia in 1906 and came to Canada with his parents while only a small boy. He spent most of his life between Michel and the former coal mining town of Corbin.

Until only a few years ago he went into the transfer and lumber business throughout Natal and Michel.

Heads Printers

SPOKANE, July 26 (AP)—R. N. Myles, Vancouver, B. C., today was elected President of the Northwest Printing Trades Conference.

A. H. Meier, Spokane, was elected Vice-President, and Gordon Taylor, also of Vancouver, was named Secretary-Treasurer.

Taylor said the conference which attracted 25 representatives of Pacific Northwest Printers, Pressmen Stereotypers and Mailers, was planned to benefit printing crafts of Washington, Oregon, Idaho, British Columbia, Western Montana and Northern California.

Suite 205
MEDICAL ARTS BUILDING
J.A.C. LAUGHTON
Optometrist

Keep youth and loveliness with a permanent.
High Tru-Art Beauty Salon
Phone 327
Johnstone Block

FLEURY'S Pharmacy
Prescriptions Compounded Accurately
Med. Arts Blk.
PHONE 25

Hot Weather Ahead
Girls and Boys
SWIM SUITS, SUN SUITS and SUN DRESSES
at the
CHILDREN'S SHOP

Skyway Luggage
Smart Luggage adds prestige and dignity whether you are honeymooning or vacationing.
Another shipment of the popular SKYWAY sets arrived in three beautiful patterns — "RIO", "FLAME", and "EMERALD" — at reduced prices and in keeping with your pocketbook.
Drop in and see Johnny Wade; he will be pleased to show and demonstrate the "New Type" dress hangers in the wardrobe cases to you.
We are also pleased to announce that we carry the finest and largest selection of luggage in the Interior of British Columbia to choose from.
Dave Wade
WADE RIGHT IN

Swim Suits
By Jantzen, Harvey Woods and Skintite
Even if you don't swim you will want one of these swim suits to relax in. Made in all styles and all colors, in wool, lastex or gabardine in the boxer style.
Emory's Ltd.
THE MAN'S STORE

ELLISON'S ROYAL PATENT PASTRY FLOUR
BEST FOR CAKES AND PASTRY
GUARANTEED TO SATISFY
Your Grocer Has It

HAVE YOUR FURNITURE EXPERTLY RECOVERED
at the
NELSON UPHOLSTERY
413 Hall St. Phone 14

THOMPSON
FUNERAL HOME
AMBULANCE SERVICE
"Distinctive Funeral Service"
515 Kootenay St. Phone 3

CAMPBELL, SHANKLAND & IMRIE
Chartered Accountants
Auditors
560 Baker St. Phone 23

Not What Kind But How Mu
That is what is asked when a man dies. Initial rate $5.42 per $1,000.00 at age 35.
Phone 980
Occidental Life Insurance C
577 Baker Street

ROSCOE AND FOURNIER
GARAGEMEN
SKY CHIEF AUTO SERVICE
Phone 122 Nelson, B.C

Have the Job Done Right
VIC GRAVES
MASTER PLUMBER
PHONE 815

MAKE YOUR CLOTHES LINE OUR TELEPHONE LINE
WEST KOOTENAY STEAM LAUNDRY
PHONE 1175—162 BAKER ST.

COMMERCIAL REFRIGERATION
IN STOCK FOR IMMEDIATE DELIVERY
Nelson Electric Co.
General Electric Appliances
Phone 260 574 Baker S

This man is your registered pharmacist. When you bring your prescriptions here, you can depend on him to fill them with the finest ingredients.
We Carry a Complete Stock of SICKROOM and FIRST AID SUPPLIES
FLEURY'S PHARMACY
Phone 25 — Nelson, B.C.
Medical Arts Building