PROVINCIAL LIBRARY VICTORIA B.C.

665

Nelson Daily News

5 CENTS A COPY — NELSON, BRITISH COLUMBIA, CANADA—SATURDAY MORNING, MAY 29, 1948 — NUMBER 32

WEATHER FORECAST

Kootenay: Thunderstorms Saturday afternoon. Light winds. Little change in temperature. Overcast with intermittent rain. High Cranbrook 70, Crescent Valley 70. Sunday outlook clearing.

May 31 1948 Provincial Librarian Victoria B.C.

New Washouts Halt Transportation

American Arms To Go to Iran

To Help Maintain Iranian Security; Greece "Saved"; Oil Production Agreement Sought

WASHINGTON, May 28 (AP)—The United States plans to send tanks, fighter planes and guns to Iran so that country, a neighbor of the Soviet Union, can maintain its "security," a Senate Committee was informed today.

The same group, the Senate Appropriations Committee, was told by another witness that the United States has saved Greece from Communism, but that continuing military aid is needed to establish that nation's security.

John Jernegan, Chief of the State Department's division of Greek-Turkish-Iranian affairs, disclosed the plan to ship military supplies to Iran.

SURPLUS

All the tanks, fighter and cargo planes, guns and ammunition and other military supplies earmarked for Iran are surplus, he said. Their original cost was around $80,000,000, but the present depreciated total is closer to $36,000,000, he added.

Senator Styles Bridges (Rep.-NH) asked if there was any chance that the Iranian army might use them against the Jews in Palestine.

Jernegan said no. He said Iranians are Moslems but are not on good terms with the Arabs.

Dwight Griswold, Chief of the United States Mission to aid Greece, told the committee that if American aid had not been given, Greece now would be completely dominated by "countries in the North."

OIL NEGOTIATIONS

HAIFA, Israel, May 28 (AP) — Reliable British and Jewish sources said today the provisional government of Israel had offered to guarantee the flow of oil products to the Arab states if the Arab states provided oil for Haifa refinery.

A British source said the Iraqi Petroleum Company pipeline could be operated tomorrow if some agreement could be reached.

As Israeli Government representative said he was prepared to supply the labor to operate the refineries and was also prepared to train Arabs for similar work.

Military Called To Stricken Fraser Area

Entire Towns Isolated, Millions in Damage; Traffic Tied Up; Rescue Train, Barges, Boats Evacuate Women and Children

By GEORGE FINLAY
Canadian Press Staff Writer

VANCOUVER, May 28 (CP) — Army headquarters tonight were authorized to swing into action as many troops of the active militia as are required to meet the flood crisis in the Fraser River Valley.

Attorney-General Gordon Wismer gave the authority after a hurriedly-called conference with army officials. He said the Provincial Government would bear the cost.

Towns in the fertile valley, a key agricultural area in British Columbia, are completely isolated. Farm lands are under water, highways inundated and rail lines awash.

Crop damage alone may run into millions of dollars.

Breaching dikes in a relentless path of destruction, the Fraser took new toll today as heavy rains swept the valley. Hundreds of people were stranded, awaiting resue.

All highways were cut and the rolling waters left but a single rail link from Vancouver to Eastern Canada.

A flood-rescue train left here during the afternoon for Harrison Mills, where 200 people, mainly women and children, were stranded. From surrounding farms they came by barge and boat to the village when the rail line to the East was cut.

RELIEF BOARD NAMED

As the danger mounted, the Navy, Army and Air Force marshalled their forces. Boats were sent to the stricken districts from the naval base at Esquimalt and From HMCS Discovery in Vancouver.

The Air Force made reconnaissance flights and carried emergency supplies, while portable power plants and searchlight batteries were organized for night rescue work.

Dominion and Federal authorities cooperated in relief aid.

Premier Byron Johnson appointed a three-man board to coordinate flood evacuation and disaster relief plans.

The Federal Government was requested to hold all grain in storage elevators at Vancouver should it be required for stock feeding.

ONE RAIL LINK

Starting 35 miles from Vancouver, desolation in the fertile valley is widespread, ranging from Fort Langley East to Agassiz, 73 miles from here.

The C.N.R. has the only rail link to the East. Waters from the swollen Fraser spread across the C.P.R. tracks near Harrison Mills early in the day. The C.P.R. trains were rerouted at Hope to C.N.R. lines coming into New Westminster.

Only red-eyed, weary men were left in Agassiz, where dikes broke Thursday, spreading ruin across the countryside and in the town. An hour after women and children were evacuated to Vancouver train traffic was cut. A town of 2000 population, half if it is under water.

The damage runs into the thousands, possibly $500,000 in the Agassiz area where hundreds of acres of valuable farmlands were under water.

Nearby Nicomen Island, where 400 families live, is another danger point. It may be evacuated before morning. Army engineers used the land-water "ducks" to reach Nicomen during the day for surveys.

FEAR DISEASE

Fear of food shortages and epidemics held the attention of relief officers throughout the valley. Health authorities took steps to avert disease.

The floods spread into the orchard lands of the Okanagan Valley with a call for aid coming from Summerland where Trout Creek was on the rampage. The Army dispatched 2000 sandbags to Summerland. Other thousands had been sent into Fraser Valley districts.

A report from Prince Rupert said Northern flood waters eased today with the Skeena and Bulkley Rivers, on the rampage since the start of the week, showing some recession. Communication lines were still disrupted and there was no estimate of damage.

Victoria was flood free, but the Capital City had a rainstorm of cloudburst proportions. A 70-year rain record was broken when 1.48 inches fell in 24 hours.

STAKE HOPES ON WEATHER . . .

LARGE VOLUNTEER BRIGADE REINFORCING CRESTON DIKES

CRESTON, B.C., May 28—An army of Creston men, business men and laborers together, was piling sandbags on dikes here today, combatting a situation described as "critical."

The water has reached the level of 1938—last time the Creston dikes broke. However, the dikes have been strengthened in the last 10 years.

Numbers of volunteers recruited Friday added their efforts to reinforcement operations that have been conducted for several days. About 200 men piled sandbags on the North and South ends of the dikes Thursday night alone.

Night work is being done by floodlights.

At some points the water is three feet from the top of the dikes. In other places it is five feet away.

The lake level at West Creston Friday rose a foot since the day previous. By the afternoon it stood at about 22 feet. However, the skies above were cloudy.

Feared more than the water's encroachment toward the brim of the dikes is pressure. Residents feel that should Kootenay Lake be swelled by waters from creeks in its upper reaches, and rise much in the next few days, the water may back against the dikes.

Hope, they feel, rests chiefly in the weather.

In danger of completely flooding should the dikes break are about 7000 acres of rich farmland. Value of land production in the area last year was $500,000.

Raging Waters Bring Night Of Terror To Cottonwood Folk

Flashlights winking through the night dot and dashed a story of tension and fear at Cottonwood City.

The mounting, charging creek drew huddled groups of watchers, set home and cabin owners to moving their furnishings, and even forced others from their homes.

The waters, inky and debris laden, slapped against cabin walls, crept closer to dozens of other homes. Growling rocks and boulders roughed and tumbled by the water seemed to set the tempo of the anxious scene.

That was Thursday night and in the dark hours of early Friday. There were still dangers Friday; but the waters, at least for a time, were slowing and receding slightly.

On the water-torn banks, trees and telephone poles wavered, near toppling, indicative of the strength of the rushing stream, while watch-weary men and women dreaded the result of crashing timber. Trucks were waiting to pull the trees away, should they fall and block the flow.

Lights shone in the blackness through all the night, packed trunks lay in readiness for a quick move, a pile of furniture on the side of the highway was the overnight home of a woman and her daughter, and neighbors kept guard while others slept.

"DONE ALL WE CAN"

Miss Ivy Mott was facing possible loss of her home for a second time. Miss Mott, as she watched the creek creep up into her backyard recalled the bombing of London, England, when she lost most of her belongings. She came to Canada during the past year, and is spending her first Spring in the Cottonwood area.

Mr. and Mrs. S. Siminoff, a bridge connecting their home with the main highway, knew a rise in the raging waters would carry the wooden construction away. They were resigned . . . "if it's gone, it's gone. We've done all we can."

"I'll be sleeping over water tonight," said one night worker homebound early Friday, but the waters were there ahead of him. He had to spend the night with a neighbor and later Friday donned hip boots to rescue some of his belongings.

CABINS EVACUATED

At least five of the six McNabb cabins had been evacuated by Friday. The houses, built up off the ground, were surrounded by water.

Members of the Salvation Army, working until the early hours, found shelter for members of the Barowsky and Olson families, who had to abandone their homes. The home of G. C. Kirke, also within three-quarters of a mile from the City limits, was endangered by washed out banks. Folk were working frantically to save the buildings.

Traffic on sections of the highway Friday was restricted to one side, the creek side being blocked with boulders and brush to keep motorists off. The bank, loosened by the drive of the water, was dangerous.

Public Works Department crews were out to protect the roads.

Along the creek sides bags of sand were laid to absorb the water, and rocks were built up to keep it off property.

The stream was better controlled Friday, but was not considered safe. Another spell of warm weather, or a heavy rain would cause another rise. Some residents, stating that there was still heavy snow to melt above Cottonwood, expressed the fear that "it hasn't really started yet."

TENT VILLAGE RAISED AT KIMBERLEY

Relief Measure May Be in Effect Until Fall

300 HOMELESS

KIMBERLEY, B.C., May 28 — Kimberley project of constructing a tent community on the hill across from the Catholic Church was started today, with families expected to move in immediately.

Maximum will be about 30 tents, each to accommodate one family or two couples.

Arrangements for community wash rooms and community kitchen facilities were being supervised by the East Kootenay Health Unit. A water line has been established and temporary drainage arranged.

The project may be in operation until well into the Fall.

Demolished houses at Kimberley total 19, and vacated houses about 60, indicating over 300 homeless.

Tents for the project were supplied by the Royal Canadian Air Force.

TWO FEET DEEP AT YAHK

Cars at Yahk at the junction of the Southern Trans-Provincial and Kingsgate Roads were being piloted or towed through about two feet of water today, but traffic continued to move.

Additional rail washouts near Kitchener delayed plans for Cranbrook rail transportation to return to Nelson for 16 hours today.

Track repairs at Kitchener brought Train No. 12 to Moyie about 5 p.m. for the return trip to Nelson. It was expected to reach Nelson about midnight.

Passengers and express were carried to Moyie by bus and truck and this section of the Southern Trans-Provincial Highway remained in use all day. Only other highway outlet to Golden was being threatened late this afternoon by a bridge endangered at Springbrook.

Water eight miles West of Fernie was also causing drivers apprehension between Cranbrook and Fernie.

Railway Goes Out at Moyie

250 Feet of Track Washed Out; Buses Also Blocked; Fernie Faces Food Shortage; Trail Takes New Measures

Steady deterioration in transportation conditions marked the flood situation throughout Kootenay-Boundary Friday.

Both rail and highway traffic was either blocked or held up temporarily to the East and West.

Near Jerome, eight miles East of Moyie, about 250 feet of Canadian Pacific Railway track was washed out to block the Nelson-Cranbrook run. The railbed was completely washed out by the Moyie River despite efforts of work crews who have been on the job in the vicinity for a week. Construction of a trestle through the area has already begun.

In the meantime, the train which left Nelson Thursday night was held up by a flash flood on Baker Creek near Kitchener, which came down at midnight. This was cleared Friday afternoon. Provincial Public Works aid was enlisted here, with men, trucks and material being loaned to the C.P.R.

At Moyie passengers, express and mail were transferred to buses and trucks for the rest of the run to Cranbrook. The train was expected back in Nelson at midnight. This will continue until the trestle is completed at Jerome.

Meanwhile Train No. 12 was stalled West of Penticton, owing to track trouble. It was not known when it would reach Nelson. The first train to reach here was expected to be a local No. 12 from Penticton, which would arrive here Saturday afternoon.

With Aggasiz severely flooded, it was thought that routing of other trains would be necessary, with trains likely being sent to Hope on the Canadian National Railway lines from New Westminster.

In East Kootenay, repairing of the second washout West of Natal continued, and "good progress" was reported. Trouble at Elko, however, disrupted Cranbrook-Fernie service when a washout at the Elko Bridge occurred West of the West pier.

Great Northern freight service out of Nelson is operating normally, but since the Spokane International cannot connect with Yahk to tie up with the Canadian Pacific Railway, due to floods across the line, G.N.R. plans to institute extra runs between Nelson and the U.S.

BUS SERVICE BLOCKED

"Greyhound Lines" buses were held up by bridge washouts along the Kootenay Lake Highway, with service being maintained only as far as Gray Creek Friday. At least two bridges were out between Kootenay Bay and Sirdar. Bus service had already been interrupted on the Nelson-Cranbrook run by loss of Moyie River bridge, with buses being sent to Alberta via Spokane, Great Falls and Lethbridge.

Business people at Creston, isolated except for local rail transportation from the West, were being flown from the district by chartered planes from Cranbrook. Asparagus, tomatoes and tulips, stalled en route to Prairie markets from the Okanagan, were also flown from Creston.

A Public Works official at Nelson reported that Salmo was accessible only from the Nelson district. Floods have cut off transportation between Salmo and Nelway and Salmo and Sheep Creek.

The Salmo River at Feeney's Flat, chief trouble spot in the Salmo area, was reported to have inundated the Nelson-Nelway Highway to a depth of five feet.

Besides coping with waters there, Provincial Public Works crews had to build a light bridge over a section of road broken over by the Salmo River about one mile North of Salmo. Traffic is able to reach Salmo via the bridge, but loads are being restricted.

Dawson and Wade, Vancouver contractors, working on highway construction in the vicinity, were loading a big shovel on a G.N.R. flat car at the time. They overcame considerable difficulty in completing the job only to receive a phone call asking for help where the highway was being flooded. They had to haul the shovel off the car.

The South Fork bridge near Salmo, was washed out Thursday, and almost immediately workers were busy laying abutments for a new one. They are now awaiting steel girders.

The Salmo-Sheep Creek road is blocked by about three highway washouts eight miles outside of Sheep Creek.

Highways and bridges near the Slocan River are in good condition, but further West in the Edgewood area, a bridge known as Hart Bridge is gone.

Six-Mile Creek, where it crosses the North Shore highway at Willow Point, caused slight damage from a surplus overflow. A bad hole there was fixed Friday.

TRAIL, B. C., May 28 (CP) — Trail City Council, anticipating the worst flood of the Columbia River in the city's history, today issued emergency instructions to protect lives and property.

Carte blanche was given Dr. J. S. Daly, Medical Health Officer, to protect the city from disease. Emergency fire-fighting and engineering equipment were distributed throughout vulnerable areas.

The Columbia has been rising an inch an hour for the last three days and now storms six feet below the top of the city's retaining wall. At the present rate its waters will overflow Sunday and the expected peak will send the main streets a foot under.

Though not expected to cause in Canada the havoc wrought by the rampaging Fraser River, as Trail is but seven miles North of the International Boundary the Columbia torrent might well spell serious trouble for neighboring Washington State.

City Engineers said there was "remote possibility" the city's bridge over the river may be washed out, isolating the heavy-built-up residential suburb of East Trail from the main business section. Their combined population is 15,000.

Engineers have ordered 20,000 sandbags from the Army at Vancouver and Dr. Daly has asked Vancouver for 5000 units of anti-typhoid serum. Inoculations will begin immediately they arrive.

Measures ordered by City Council today includes:

1. Adequate auxiliary fire-fighting equipment to be located in East Trail.
2. The Works Department to provide trucks, vehicles and equipment needed for the auxiliary forces and for dyking, if undertaken.
3. Arrangements to man the extra equipment with experienced personnel.
4. Works Department equipment and personnel to be stationed on both sides of the river. If necessary, emergency quarters to be found in East Trail for them.
5. Sand bags and gravel to be provided for danger areas.

Dr. Daly was reported exploring East Trail for a likely emergency hospital site. Red Cross hospital equipment would be needed to set it up, probaly in a church hall.

So severely have British Columbia's communications been disrupted by the floods, said caused by mountain Spring run-offs, that news of the Columbia River situation had to be routed through Edmonton.

BATTLE FOR LATRUN MOUNTS IN FURY

Both Arabs, Jews Pour Troops Into Critical Conflict

VILLAGES FALL

By MAX BOYD

CAIRO, May 28 (AP) — Arab Legion and Israeli commanders fed armor and artillery into the mounting battle for Latrun tonight after hungry, outnumbered Jews in Jerusalem's old city surrendered to King Abdullah's siege forces.

(See also story on page 6.)

The victory of the Trans-Jordan troops in the old city was not a decisive one. The battle for a bigger prize — all of Jerusalem — was being fought out 14 miles West of the Holy City on the vital highway from Tel Aviv.

TAKE VILLAGES

Israel's army announced that its troops captured the Arab villages of Beit Jiz and Beit Susin just South of the highway and a little more than a mile from Latrun.

An Egyptian Defence Ministry communique said tonight Egyptian bombers attacked and dispersed Jewish troop concentrations which were attempting to open the Jerusalem-Tel Aviv road at Bab El Wad, 11 miles West of the Holy City. Bab El Wad is four miles East of Latrun.

A Tel Aviv dispatch said there were indications the Latrun engagement might be the decisive one in the Palestine war. The British-controlled Near East radio quoted a correspondent as describing the battle there as the largest yet fought in the Middle East war.

Both sides have been pouring in reinforcements, Jerusalem dispatches said. Thousands of Arabs and Jews now are reported engaged in the struggle.

WARNS AGAINST RUSSIA TRAP

PORTLAND, Ore., May 28 (AP)—State Secretary Marshall warned the United States tonight against falling into a Russian trap baited with "cynical" peace propaganda. He declared the United States sticks to its firm policy toward Russia.

Marshall took this stand in a speech before General Federation of Women's Clubs. It was his first important discussion of U.S.-Soviet relations since the Russians launched their "peace offensive" three weeks ago.

Marshall accused the Soviet Union of "completely distorting the meaning" of Ambassador Walter Bedell Smith's statement on United States policy to Foreign Minister Molotov early this month.

By striking out two key sentences when Smith's statement was published, Marshall said, the Russians sought to create a false impression that the United States was making overtures for a cold war settlement.

Marshall summarized efforts made thus far by the United States and other nations to create peaceful, stable conditions through the United Nations and the Council of Foreign Ministers. But these efforts thus far have failed, he said.

LIFT BARS AGAINST JAPS . . . NEXT MARCH

VANCOUVER, May 28 (CP)—Labor Minister Mitchell said today wartime restrictions barring Japanese from "protected areas" West of the Cascades will end March 31, 1949.

He believed, however, the movement back to British Columbia would be small.

Interviewed as he arrived here to address a Liberal rally for the forthcoming Vancouver Centre Federal by-election, the Minister said there are more Japanese in Ontario today than in B.C.

"Our dispersal policy," he said, "has worked well."

Mr. Mitchell will return to Ottawa tonight on the 1:20 a.m. P.D.T. plane.

B. C. Floods Not Federal Responsibility

OTTAWA, May 28 (CP)—Works Minister Fournier told the Commons today flood conditions of British Columbia's rampaging Fraser River were not a Federal responsibility but his department had experts on the scene to cooperate with local officials.

He gave this information after George Cruickshank (L—Fraser Valley), whose riding is hardest hit by the floods, had appealed to the Government for swift action in a situation he described as threatening national damage.

"This situation concerns all Canada," Mr. Cruickshank said.

If two more dykes went out, he warned, both the major railways feeding the coastal area would be knocked out. He wondered what would happen if a war should break out with the Pacific Coast isolated from the rest of Canada for months.

Is Champ of Spelling Kids

WASHINGTON, May 28 (AP)—Jean Chappelear, 14-year-old blonde from Black Horse, Ohio, (pop. 300) clutched her good luck penny and spelled like "60" today to win the longest, hardest national spelling bee in history.

Jean, daughter of the town barber, became the champion of 4,000,000 United States grammar school kinds by spelling some 80 words—and what words—correctly.

Jean's big chance came when Darrel Flavelle, a Washington boy who was the only other remaining contestant from the 40 finalists, muffed "oligarchy."

She whizzed through that, and became champ when she got the next word—psychiatry.

As the two finalists rug in, word after word rolled by . . . reverberate, plebiscite, impeccable, bacillus, flotsam, gondolier, iridescent, autonomous, proselyting, perspicuity.

Washouts on Alaska Highway

EDMONTON, May 18 (CP) — Scheduled to re-open today, the Alaska Highway is washed out in seven places and an opening date cannot be set until damage can be assessed, Western Command announced tonight.

National Disaster Say Members Of B.C. Floods; Ask Ottawa Aid

By JOHN LEBLANC
Canadian Press Staff Writer

OTTAWA, May 28 (CP)—Western Commons' Members today called British Columbia's Fraser River flood a national disaster and asked the Dominion for help on that basis.

While the Government disclaimed responsibility for the inundation, three Cabinet Ministers declared their departments were giving assistance.

Works Minister Fournier said his deputy minister and other officials, now in British Columbia, were cooperating with local authorities.

Agriculture Minister Gardiner said the director of the Prairie Farm Rehabilitation Administration—a body concerned with water control—was on the scene.

Defence Minister Claxton said the land, sea and air arms of his department had been ordered to do "everything possible" to aid the stricken area.

Private members of three parties joined in asking the Government for action. They were led by George Cruickshank (L--Fraser Valley), whose riding is hardest hit by the waters of the rampaging river.

E. D. Fulton (PC--Kamloops) said the whole of British Columbia was threatened. Another member—Arthur Ross (PC--Souris)—asked that the flood be treated as a "national disaster."

Rev. J. H. Matthews (CCF--Kootenay West), terming the flood a "calamity of the first magnitude," suggested money be taken from the Federal budget surplus to rehabilitate those who suffered losses.

Mr. Cruickshank appealed to the Government for swift action in a situation he described as threatening national damage.

PLAN GIANT RECLAMATION

OTTAWA, May 28 (CP)—Agriculture Minister Gardiner today outlined to the Commons an $8,880,000 program to reclaim 60,000 acres of wasted and water-logged Maritime farmlands form the sea.

Moving enabling legislation, he said the Dominion would spend $3,210,000, the Provincial Governments $4,230,000 and the landowners $1,440,000 to rehabilitate the vast coastal fringe of land, commonly known as the Marshlands, which twice daily are submerged by the inflowing tides and made unfit for cultivation.

British Beat Target In Auto Trade

LONDON, May 28 (Reuters)—British exports of cars and commercial vehicles in April beat the monthly target rate set for the end of the year and topped United States figures for March by 500, the Society of Motor Manufacturers and Traders announced last night. More than 23,300 cars and 6600 trucks and buses, almost 800 more than in March, left the country in April.

Collieries Suspend Work

FERNIE, B. C., May 28 —Although the flood waters are easing slightly, the near isolation of Fernie is begining to show its effects with the mines, traffic and mail at practically a standstill.

The Elk River collieries of the Crow's Nest Pass Coal Co. have suspended operations till further notice. Although the mines have not been damaged in any way by the floods the lack of cars necessitated the shutdown. About 300 men are affected.

With the bridge at Hosmer now non-existent, road transport and bus service to the East of Fernie will be completely cut off for a considerable length of time. At Elko the CPR bridge has been badly weakened. The centre pier has taken an off centre position and the centre has become slightly buckled. However, the hopes are fairly high that the bridge will hold. At present the passengers for Fernie take the local to Cranbrook where they are transported to Fernie by Dickens Bus Line.

There is a growing shortage of foods especially bread and meat. The local bakeries are lacking fresh yeast. A considerable amount of bread has been imported from Calgary and Bellevue and the bakeries are finding it difficult to meet the extra demand. First class mail and local express shipments are taken by truck to Elko and then transported by the local to Cranbrook.

It is generally felt that although the peak of the flood has subsided the fact that there is still some 20 feet of snow at the headwaters of the Elk River, the danger is not over.

U. S. Returns Valuable Paintings To Germany

BREMERHAVEN, May 28 (AP)—Fifty-four German-owned paintings valued at $80,000,000 were returned from the United States yesterday under heavy guard. They were part of a collection of 200 German paintings taken to the United States for safe-keeping.

WATER LEVELS

Trail, 35.90; Revelstoke, 20.00; Nelson, 13.15; Queen's Bay 16.23, Bonners Ferry 34.60.

$2,378,000 CATCH

OTTAWA, May 28 (CP)—After a relatively quiet Winter, fisheries on both Coasts are speeding up and landed value of all fish in April soared to $2,378,000 compared with $1,694,000 in April last year, the Bureau of Statistics reported today.

EARNINGS $1,323,364

MONTREAL, May 28 (CP)—Canadian Pacific Railway today announced net earnings during April, 1948, were $1,323,364 compared with $1,734,871 in the corresponding month last year.

ASK BRITISH LEAD IN FOOD PRODUCTION

LONDON, May 28 (CP) — Sir John Boyd Orr, former Director-General of the United Nations Food and Agriculture Organization, and Viscount Bruce, former Prime Minister of Australia, today united in an appeal to the British Commonwealth to give the leadership in increased food production and an end to the conflict of ideologies.

Life Term for 14-Year-Old

BAKERSFIELD, Calif., May 28 (AP) — Fourteen-year-old Joyce Christine Nichols was sentenced today to life imprisonment for the play cave murder of a five-year-old playmate.

She was the youngest person ever to receive a life sentence in this District.

Lardeau Points Face Possible Isolation With Rising Waters

HOWSER, B. C., May 28—With the waters of the Lardeau River and the several smaller streams in the valley rising rapidly as warmer weather sets in there is a grave possibility that this District and points farther up the valley may again be cut off from outside points. At present the water is up to road level at several places between here and Lardeau, and with flood waters rising hourly it may soon mean that the roads will be flooded and impassable.

Should the floods stop road traffic it will work a great hardship on the entire district. It will mean supplies from the outside cannot be trucked in from Lardeau, nor can lumber from the local mill or other products, be shipped out.

A short time ago Spring breakup stopped all traffic between here and the lakehead.

Water level at present in the Duncan Lake and Lardeau River is as high as at the peak period last year with the level still rising rapidly. There is still a great deal of snow in the higher hills, and if continued hot weather brings this snow down it will make the situation very serious throughout the valley.

LAST TIMES TODAY — Complete at 2:00-7:00-8:59

FIESTA

M-G-M's BIGGEST TECHNICOLOR SPECTACLE! starring ESTHER WILLIAMS INTRODUCING RICARDO MONTALBAN

ON THE SAME PROGRAM Latest News Cartoon - "What Price Freedom"

TODAY Civic

A Famous Players Theatre

Starts Monday
Dick Powell in "JOHNNY O'CLOCK"

22 J.

BUYS AND WHYS BY Barbara Brent

A weekly shopping and information service for today's women

MONTREAL, May 27th — Be sure your feet are as dainty as they look in those fashion-wise new shoes of yours! Spray away perspiration problems with Sno-Mist, the new powder-spray deodorant! Spray it right inside your shoes, on your feet . . . or in your stockings . . . for there's never a worry about it being harmful to materials. And it's the quickest thing I know for head-to-toe freshness — banishes body odour instantly and clings like a fine face powder to give you all-day-long protection. "Careerists" I know keep Sno-Mist handy in their office desks — freshen up in the washroom at the end of a hectic day. And no bathroom cupboard is complete without it! So ask your druggist for SNO-MIST Powder Spray Deodorant — the one and only deodorant with an atomiser top!

I Wish You Could See my newly decorated kitchen . . . it's as bright and cheery as can be—and all thanks to those gorgeous "Decal" transfers! What fun they are to apply! I chose a gay tulip design for my white kitchen cupboards, bread box and salt-'n-pepper containers. There are other "Decal" designs for kitchens, too . . . and special playroom, bathroom and nursery "Decals" for decorating walls, furniture and accessories. You should see them for yourself to really appreciate them! So why not take advantage of this free offer? . . . a sample "Decal" Transfer! If you'll just tell me which room you plan to decorate, I'll send you a suitable design. You'll find it so very easy to apply . . . and easy to remove, too, when you want to change your colour scheme! Write to me—Barbara Brent, 1411 Crescent St., Montreal, P.Q.—for your free "DECAL" Transfer! And, remember, you'll find "Decals" at paint, hardware, chain and department stores everywhere.

What a Bright Beginning to a May morning! . . . a big bowl-ful of "Cream of Wheat"! I make a morning habit of it . . . find the hours before lunch run more smoothly and I get lots more work done when I'm fortified with a good "Cream of Wheat" breakfast! Yes, it's true — this smooth, delicious breakfast food is a favourite in thousands of Canadian homes. It's good and good for you! 5 Minute "Cream of Wheat", you see, is fairly brimming with blood-building Iron . . . it provides important Calcium and Phosphorus for diets deficient in these elements. And it costs less than 1c a bowl. Remember this when you're buying "CREAM OF WHEAT", the breakfast food made in Canada from Canadian wheat.

It's a Gift! Yours for the asking is this free sample of Z.B.T. Baby Powder . . . a gift for baby—and how he'll love it! You see, Z.B.T. is the baby powder made with olive oil . . . made with scientific care for baby's tender skin. Completely moisture-resistant, Z.B.T. protects baby day and night — winter and summer — from the squirmy irritation of "acid moisture". Every time you change baby's diapers, be sure to smooth on moisture-resistant Z.B.T. to keep him comfy and happy day in, day out! Write to me today . . . Barbara Brent, 1411 Crescent St., Montreal, P.Q. . . . for your free sample of Z.B.T. BABY POWDER!

Warmer Days mean wide-open windows and if you're a city-dweller, as I am, you'll find that curtains have an unhappy way of "absorbing" soot! Well, here's one good way to keep your curtains *cleaner longer*. Starch them with Linit, that fine starch that's a household "buyword" with so many homemakers I know. You'll find that Linit not only makes ironing easier, but that Linit-starched curtains look fresher — seem to *shed* the dirt that blows in your windows! That's why I URGE you to keep pesky dirt at arm's length the Linit way! It's wonderful for shirts, cottons, blouses, lingerie. Ask your grocer tomorrow for LINIT!

Good News, they say, spreads like wildfire. And here's good news to shout about! . . . *all* Heins famous 57 varieties are available again! Every day more and more delighted homemakers are rediscovering the mealtime magic of Heins complete family of products . . . then telling their best friends and neighbours. And I'm no exception . . . I'd like to tell you about each and every one of the famous "57" . . . all backed by the Heins reputation for quality. If space would permit! Since it won't, I'll simply say this . . . treat your family to the sight of your kitchen shelves filled with the complete Heins Family of Products . . . treat them to a HEINZ dinner soon!

Discovered! The dessert keyed to the merry mood of May! It's JELL-O — *sparkling, cheerful, gorgeous-looking* Jell-O — to grace the loveliest table at Maytime parties, or provide the answer to a busy mother's dream of leisure. So very simple to prepare — with out-of-this-world results. Fun too, when you *colour-scheme* your desserts with Jell-O. Chill a layer of Lemon Jell-O until firm, then add a layer of Lime Jell-O. Most effective! Remember, Springtime — Summertime — anytime — thrifty Jell-O on the kitchen shelf is the solution to *any* dessert problem.

Mrs. Smith has gone shopping . . . Mrs. Jones is out to tea . . . Mrs. Brown is entertaining . . . but poor Mrs. Green—where's she? She seems to spend most of her time "slaving" over her kitchen sink. If I were Mrs. Green — first thing I'd do would be to check up on those lazy, time-wasting drains of mine! Drains should always be free-running and here's such an easy way to keep them that way! . . . speed them up with regular, weekly use of Gillett's Drain Cleaner! Just two tablespoons a week in your drains keep them clear — make tubs and basins easy-to-clean — save time, trouble and plumber's bills! Ask your grocer to-morrow for GILLETT'S DRAIN CLEANER, then, for best results, follow the instructions on the label!

Summer Playtime is just around the corner . . . and the youngsters in your family will be thrilled by these wonderful new VINYLITE inflatable Toys! So will you! For they're safe as safe can be. That magnificent Wading Pool, for instance. Gayly colourful in your back yard, it's big enough for the children to splash around in, yet extremely simple to inflate. And there are amazing animals to float in it . . . frogs — whales — beach balls for the children to play with while you relax on a Vinylite Buoy-o-buoy cushion. Truly, there's scarcely a thing for summer playtime that you can't find in Vinylite Plastics. When you're buying — remember to look for the Vinylite Plastics trade-mark . . . it's your assurance of fine products tested and approved by "*The Better Fabrics Testing Bureau*".

If You're Worried About The Cost of Living — and what housewife isn't — here's a thought. Your family's favourite summer breakfast . . . Kellogg's cereal with milk and sugar, includes three foods which show the smallest percentage increase over pre-war prices. So when your children ask for delicious, nutritious PEP, the crisp whole wheat that's *good* to eat, you can feel happy about getting it for them, budget-wise as well as flavour-wise and nutrition-wise. And *they'll* be particularly happy because they get 2 free Transfers in every package. The Transfers are such fun to use. There are 64 exclusive designs to collect — dogs, butterflies, sports and aeroplanes.

No Need to Discard That Still-Good Slip because the seams "split" over and over again! If the material itself is still sound, you can get *seasons* of wear out of your slip by re-sewing the seams with Corticelli Nylon Sewing Thread! Durable — elastic . . . it provides the needed "give" in seams that makes for longer wearing. It's an excellent idea to go over the seams of new slips with this wonderfully strong thread . . . it's a "stitch-in-time" that's well worth the effort! So, to assure yourself of a lingerie wardrobe with "stay-put" seams . . . ask for CORTICELLI Nylon Sewing Thread. You'll find it in a variety of colours so lovely that you'll want several of each!

Wins Award

Ben P. Lang of Nelson, District Supervisor for London Life Insurance Company, who for the third consecutive year has qualified for the National Quality Award sponsored by The Life Underwriters Association of Canada.

Acquitted of Manslaughter Charge at Fernie

CRANBROOK, B. C., May 28 — William Ratcliffe of Cranbrook, appearing at the Spring Assizes at Fernie charged with manslaughter as the result of the death Dec. 27 of Frank Simard, who was injured in a car accident, was acquitted of the charge by the jury.

Teresa Mission, 24 years old, St. Mary's Reserve, charged with manslaughter as the result of the death of her infant son on the Mission road March 18, appeared for hearing. The jury was unable to reach a unanimous verdict, and she will be retried at the Fall Assizes.

Frosty Anderson, arrested Jan. 1 near Newgate on a charge of rape, appeared for hearing. The jury acquitted him, but he was immediately rearrested by the R.C.M.P. on a charge of rape in Alberta, and will be heard on this charge in an Alberta court.

Presiding Judge at the Assizes is Chief Justice Wendell B. Farris. Difficulty in completing the final criminal hearing at Fernie was experienced because of unavailability of witnesses due to flood conditions.

A half dozen civil cases, all divorce suits, are listed for the civil hearings in the Spring Assizes. These were set for Cranbrook May 31, but have been postponed to June 8 due to the transportation troubles resulting from the Kootenay flood.

Last Rites for Mrs. McDonald

Funeral services for Mrs. Ethel Bell McDonald were held from the Thompson Funeral Home Friday afternoon, Rev. A. L. Anderson of St. Paul's United Church officiating.

Mrs. McDonald, a former resident of Rossland, died at Vancouver Saturday. She was the widow of the late J. D. McDonald, former West Kootenay Power and Light Company official.

Interment was in the Family Plot of Nelson Memorial Park.

Deer Heads Out On Pacific Jaunt

MALIBU, Calif., May 28 (AP) — Startled lifeguards looked twice when they saw a small deer race out of a nearby canyon and plunge into the Pacific.

The deer swam vigorously, apparently headed straight across the ocean. The lifeguards took to their paddleboards. The deer was almost a half mile out before the pursuers could head the animal back to shore.

Game wardens took over from there and escorted the fawn back to its canyon home Thursday.

Buy, sell, rent, with a "Want Ad".

Fertosan

The Fastest Manure Maker Yet Produced

Pkt. — 45c

MAKES 1 TON OF FERTILIZER

Pile up garden refuse, weeds, hedge cuttings, lawn mowings, etc.,

APPLY FERTOSAN!

RESULTS —

Rich humus-laden manure in less than 6 weeks.

Write or Phone for Further Information

The Brackman-Ker Milling Company Limited

Nelson and Rossland

Nelson Creeks Ease Up; Lake Still Climbing

Cooler temperatures and clouded skies were generally hailed as bringing relief Friday to a water situation in the Nelson area that was fast worsening elsewhere.

Creeks subsided or fluctuated slightly in Nelson and throughout the district.

The Kootenay River, however, continued its upward march. Its rise again was nearly a foot, and measured in inches more than that of the previous day.

For the first night in several nights, conditions at Anderson Creek, where it fringed homes in upper Fairview, were quiet.

The level of the water had dropped considerably, easing the apprehensions of residents in the Fifth and Sixth Streets area. At least two homes in that sector were in danger of being flooded in the past two days.

Nevertheless, sandbags are still lining the banks in several places.

Higher up Anderson Creek and outside the City limits, the Provincial Public Works Department is keeping a close watch for driftwood jams forming or culverts blocking.

The flow at Cottonwood Creek was also lighter, although it was expected to rise again in the evening.

The rising waters have covered Nelson airstrip, with the exception of about 100 feet at its East end. They are approaching nearer and nearer the Western ramparts of Lakeside Park.

Nelson families have been motoring in the evenings to view Cottonwood and Anderson Creeks, and in particular, spectacular Cottonwood Falls.

North of Nelson, at Airey Point along the North Shore, the Kootenay River had crept to within two inches of the floor of the Summer home of Nelsonite R. B. Morris. Mr. Morris' home is one of a group located below the highway close to the water's edge and over a mile below Nine-Mile Narrows.

Water levels at 8 a.m. Friday, with the previous day's figures for comparison, follow:

Nelson	13.15	12.20
Trail	34.90	33.89
Queen's Bay	16.23	15.51
West Creston	22	21.05
Bonners Ferry	34.60	34.90

Difference in elevation between Queen's Bay and Corra Linn Dam was 21.52 feet, compared with 20.43 feet Thursday. The sluices at Corra Linn were pouring 118,610 cubic feet of water per second, against 110,080 the day before.

Forebay elevation at the Corra Linn Dam was being maintained at 1734.03 feet, five feet below Nelson zero.

The level of the Kootenay River at Nelson is slightly less than 15 feet below the high of 1894—a year of severe floods in the West Kootenay.

However, it is less than three feet from the peak in 1902.

Extreme flood conditions have been experienced since the famous 1894 flood. The figures look like this:

28.20 feet—1894.
25 feet—1916.
22.50 feet—1903.
19.40 feet—1898.
19.40 feet—1898.
19.05 feet—1933.
18.40 feet—1902.

Flood of Papers, Parcels Keeps Post Office Busy

Nelson Post Office was flooded with parcels and papers Friday.

Owing to railway disruptions East of Nelson, 329 bags of extra mail arrived here at once. Post Office workers handled it Friday.

Normal Post Office deliveries were expected from now on, with mail going via the main C.P.R. line.

Letters to and from East points are leaving and arriving here daily by airmail.

Raid Montreal "Red Centre"

MONTREAL, May 28 (CP)—The Provincial Police anti-subersive squad, in its second big raid of the year under Quebec's 11-year-old Padlock Law, today carried away a truckload of books from a St. Catherine Street East book store which they said was the distribution centre in Montreal for Communist literature.

Deputy Director Hilaire Beauregard, who said the raid was made on orders of Premier Duplessis acting as Attorney General, was unable to say whether the Victory Book Shop, Ltd., would be padlocked under the provincial law banning use of premises for disseminating Communist propaganda.

"We are awaiting further orders *from Premier Duplessis in Quebec* City," he said.

The last big raid was in February when the offices of the French-language Leftist weekly Combat were padlocked.

Police said they found copies of Karl Marx's "Communist Manifesto" of 1848 as well as pamphlets printed in Belgrade by the "Information Bureau of the Communists and Workers Parties."

Mrs. Elizabeth Mascolo, store manager, said the seized volumes also included Count Leo Tolstoy's "War and Peace" and "Anna Karenina" as well as works of 19th century Russian writers such as Pushkin and Dostoevsky.

She also listed as seized Walt Whitman's collected poems, the Rockell Kent edition of "Paul Bunyan."

Mrs. Mascolo said the store carried books and pamphlets specializing in trade unionism and socialism.

The Weather

Synopsis—A record breaking 1.92 inches of rain fell on Victoria in 24 hours. Dull rainy weather was reported from other coastal areas. Temperatures were lower in the Southern Interior. Lytton reported a high of 81 degrees as compared to 94 Thursday. The Cariboo and Prince George regions continued clear and very warm. Slowly clearing skies are expected over Southern B.C. with mainly clear weather for Sunday.

Nelson	61	70	—
Montreal	56	81	—
Toronto	50	78	.16
North Bay	45	73	Tr
Port Arthur	30	61	Tr
Kenora	33	59	—
Winnipeg	30	64	—
Brandon	37	65	—
The Pas	30	60	—
Regina	33	66	—
Saskatoon	35	68	—
Prince Albert	28	66	—
North Battleford	37	69	—
Swift Current	35	68	—
Medicine Hat	42	69	—
Lethbridge	44	69	—
Calgary	46	66	—
Edmonton	41	71	—
Kamloops	52	89	—
Penticton	50	70	—
Vancouver	52	54	.63
Victoria	49	53	1.92
Cranbrook	45	71	—
Crescent Valley	44	72	—
Kaslo	50	72	—
Prince Rupert	47	60	Tr
Prince George	51	83	—
Grand Forks	55	77	—
Seattle	51	56	1.19
Portland	51	66	.86
Spokane	53	—	—
Chicago	57	69	—
San Francisco	49	61	—
Los Angeles	50	73	—
New York	58	77	—
Whitehorse	48	71	.02

$500 Collected In Fines At Cranbrook

CRANBROOK, B. C., May 28 — Nearly $500 was collected in fines from City Police Court hearings Tuesday, most of it from over-celebration of the Jubilee. A fight on Baker Street Saturday night ended with charges of creating a disturbance and resisting arrest against James E. Cox, with total fines of $150 together with costs when he pleaded guilty. In the outcome of the same fight, Joseph Mahdvitch pleaded guilty to causing a disturbance, was fined $25 and costs, and Rodney Johnson to obstructing police, $25 and costs.

Pleading guilty to consuming liquor in a public place, Gordon Errington was fined $50 and costs, and for possession of liquor, Willie Stevens, Tony Fisher, Isadore Michel and Lucien Jimmy, all of Athalmer Reserve, were each fined $25 and costs; and John Roberts was fined $100 and costs for supplying liquor to Indians, or in default, three months.

Three Kimberley men, Donald Stickles, Hugh McKinnon and Peter Saliken, pleaded guilty to causing a disturbance, and were each fined $15 and costs. Pleading guilty to causing damage in breaking a plate glass window at the Mount Baker Hotel, Douglas J. Campbell was remanded for sentence.

Missing Man Found

Pete Yurisich, 42-year-old Nelson laborer, missing for the last two weeks, was found alive three miles West along Granite Road Friday afternoon.

Mr. Yurisich, found by his brother Mike Yurisich who arrived from Vancouver to aid in the search, survived on berries.

He had been in poor health for some time before disappearing. Last November he was hospitalized after being injured by a falling rock at the construction at City Power Plant addition.

He has been a resident in the Nelson area for 20 years.

City Police and his brother conducted an extensive search for him after he disappeared about the middle of May.

B.C.G. TESTS SHOWS IT AS T.B. WEAPON

OTTAWA, May 28 (CP) — Although B.C.G. vaccination is not an absolute guarantee of immunity against tuberculosis, indications are that it is reducing the risk of contracting or dying from the disease, the Canadian Tuberculosis Association was told today.

B.C.G.—Bacillus Calmette Guerin—is being used to vaccinate Canada's Indian population where the T.B. death-rate is exceedingly high. Dr. R. G. Ferguson and Dr. A. B. Simes of Qu-Appelle, Sask., said today in a report read at the C.T.A. annual meeting.

In a study at Qu'Appelle Indian Health Unit every alternate Indian baby was vaccinated with B.C.G., between 1933 and 1945.

The survey was undertaken by the National Research Council in cooperation with the Indian Affairs Department and the Saskatchewan Anti-Tuberculosis League.

It was found that the ratio of tuberculosis which developed among the vaccinated and those not vaccinated was approximately one to five, said the report. In the same manner the ratio of T.B. deaths also was one to five.

In a report on the "source of diagnosis of patients," Dr. E. L. Ross of Winnipeg, said that the preventive campaign, "no matter how wide its scope and how varied its activities," is designed for one thing alone — to prevent the tubercle bacillus from getting into the bodies of uninfected persons.

Though 37 per cent of Manitoba's population was X-rayed last year by surveys and clinics, 26 per cent of the new diagnoses were made by patients going direct to their doctor, "and this group contained a much higher proportion of active and infective cases."

New Shipment of Summer Hats

Straws and felts, off-the-face models and picture hats. White, black and pastels.

Alpine Shorts
Assorted colors. Priced from $2.95 to $4.50

Jantzen Shorts
In corduroy. Assorted colors. Priced at $4.95

A Lovely Assortment of New
Jantzen and Catalina Swim Suits
$9.95 to $11.95

Shortee Coats . . $7.95
With hood $9.95

Ballerina Skirts
In smart wool plaids. Regular $8.95. Sale HALF-PRICE

Balance of SPRING HATS HALF-PRICE

All 1947 BATHING SUITS
Reg. to $12.00; Sale $3.95

Sleeveless Plaid WOOL JACKETS
Regular $8.95 HALF-PRICE

25 Dozen Perfect NYLON HOSE
Sizes 8½ to 10½, new shades. Reg. $1.40. While they last, Sale $1.10

Ballerina Blouses
White crepe, short and long sleeves. Reg. to $5.50. Sale $2.95

FINK.S Ladies Wear

MYSTERY OF BLASTS SOLVED

Origin of loud blasts in upper Fairview was discovered Friday.

First it was thought that the explosions, which thundered across the City at intervals Thursday evening, were from Anderson Creek.

Speculation was that the charges were being laid to free the creek of log or driftwood jams.

It turned out, however, that the detonations came from a quarry in upper Fairview. They were set off by William Hampshire, well known Nelson dairyman and quarry man.

Dies Suddenly At Nakusp

NAKUSP, B.C., May 28—Sudden death came to Eric M. Erickson at the Arrow Lakes Hospital on May 22.

Mr. Erickson was 56 years of age and had been a resident of Vernon for 10 years.

He was travelling on the Needles-Edgewood bus to Nakusp when he became seriously ill and on arrival at Nakusp was taken to the hospital where he died.

Mrs. Erickson was contacted at Hope, B.C., and other relatives at Weyburn, Saskatchewan, where the body is being sent.

WILL DEFY LAW IF BILL PASSED SAYS U.S. RED

WASHINGTON, May 28 (AP)—William Z. Foster, leader of the American Communist Party, today attacked a bill designed to curb Communist activities in the United States and told senators his party would not comply if it becomes law.

His blast came in the second day of hearings before the Senate Judiciary Committee on the Mundt-Nixon bill which already has received a thumping endorsement from the House. Henry Wallace, third party presidential candidate, is the headline witness tomorrow.

Foster said the bill would create a "Fascist police state" and set up a "caste of political untouchables."

"If the Mundt-Nixon bill were to pass, the Communist Party would not perjure itself by admitting any resemblance to the monstrous caricature of its nature and purposes drawn in this bill," he said.

The measure would establish heavy fines and jail sentences for trying to set up a foreign-controlled totalitarian dictatorship in the United States. The Communist Party would be required to register annually with the Justice Department and furnish the names and addresses of its members. Penalties include up to five years' imprisonment and $5000 fine.

Communist fronts likewise would have to register but they would not have to file membership lists.

Foster told the committee there hadn't been any Russian aggression in Poland, Czechoslovakia and other countries, but that "the United States is out to dominate the world."

Buy, sell, rent, with a "Want Ad".

DOLLAR UP

NEW YORK, May 28 (CP)—The Canadian dollar was up ¼ of a cent at a discount of 6⅞ per cent in closing foreign exchange dealings today. The pound sterling recovered ⅝ of a cent to its normal $4.03¼.

Two hundred different crimes were punishable by death under English law during the 17th century.

Contract Let for "Pop" Smillie Memorial Boat; Set Koolaree Dates

The West Kootenay Religious Education Council Committee for Camp Koolaree, meeting in St. Alban's Church Hall at Castlegar at a supper with about 30 members from Trail, Castlegar, Rossland, South Slocan and Nelson, heard a highlighting report given by J. H. Coventry on behalf of the Nelson Finance Committee. Contract for the "Pop" Smillie Memorial Boat to cost $1000, had been let, he said. The tag day on the previous Saturday had cleared $216.

The Nelson churches and A.O.T.S. Club were also making donations and the Committee planned to continue the campaign in June.

F. L. Irwin, Camp Manager, reported plans for repairs and enlargement of the kitchen. Miss Frances Moran and Fred Robbins of Trail reported on leadership available for girls and boys camps, respectively.

The 1948 folder showed camp dates as follows:

Senior boys, 12 and over, July 3 to 14; junior boys, July 14 to 24; senior girls, July 26 to Aug. 6; intermediate girls, Aug. 6 to Aug. 16; young people, if 25 register, will follow on August 16.

Shrubbery and Flower Beds on Lawn Spoils Effect Garden Club Told

Methods of planning and planting a flower garden were conveyed to a Nelson Garden Club meeting by C. W. Ramsden.

Mr. Ramsden told his listeners that bedding plants may be divided into three groups: those grown chiefly for effect; those of low stature with brightly-colored leaves that will form geometrical designs, and those of varying heights with large or decorative foliage that produce a sub-tropical effect.

He instructed would-be gardeners that most tall plants should be planted at or toward the back of the border, but that a few of them may be brought slightly forward to add variety of contour to the display. Plants should be in groups of three, five, seven or more, according to the size of the border. Thus they would be seen to the fullest advantage when in bloom.

The speaker stated that the groups should be as dissimilar in shape as possible. Some of them may follow the line of the border, others should run from back to front; but planting in a straight line should be avoided.

Mr. Ramsden pointed out that a common mistake made by amateur gardeners was to plant trees, shrubs and flower beds over the greater part of the lawn. As a result the lawn was so cut up that the desired effect was lost. A lawn set off the grace and beauty of trees, shrubs and flower beds perfectly providing it was an expanse of turf.

Roses should be grouped in a garden or in a border where nothing else was planted. Hardy flowers ought to be clustered to form the border, and the rock plants should be planted in their rightful place—the rock garden.

"Only by following this method will the trees, shrubs and plants be displayed perfectly and in such a way that they add to the sense of restfulness which makes the well-planned garden," the speaker stressed."

Rush And Strain, Hard On Nerves

Often keyed-up nerves cause restlessness, irritability and even nervousness. If you suffer from keyed-up nerves then Milburn's Health and Nerve Pills may be of help.

Milburn's Health and Nerve Pills are a well balanced medicine for those who are run-down and may need a general conditioner to help build up the system. They stimulate the nervous system, improve the appetite, aid digestion and thus help promote refreshing rest. Get Milburn's Health and Nerve Pills at your nearest drug store today. Accept no substitutes. Look for the trade mark the "Red Heart".

The T. Milburn Co., Limited, Toronto, Ont.

FAIRWAY MARKET

MEATS GROCERIES

PHONE 1177 — — Free Delivery

DELIVERY SCHEDULE

Uphill — 9:15 A.M. - 2:15 P.M.
Fairview — 10:15 A.M. - 3:15 P.M.

DILLS: Lb. 25c
WIENERS: Lb. 35c
SAUERKRAUT: 2 lbs. 25c

Opposite Standard Cafe

Love Problems

By JANE ATKINSON

Husband Unfaithful Once Makes Wife Wonder If She Can Trust Him Again

No matter how difficult the problem a mother may have to carry, and no matter how upset over it *she herself may be, there is no* excuse for taking out emotional tensions on her children.

It is understandable and forgivable when a mother occasionally lets out these tensions on her family. She would be more than human if she could always avoid doing this. But it is something else again when she makes a practice of it in her whole attitude.

One such mother is described in a letter from a 14-year-old school girl who writes:

"My father and mother are divorced. I live with my mother and three brothers. My mother is just a bundle of nerves, which is not her fault or mine.

"*As I am the oldest, she says I* must take care of my brothers while she works. This is impossible as they are always fighting and if I try to stop them, they all turn against me. I am also supposed to clean the house every afternoon upon coming home from school, and then cook supper, and I feel terrible with everyone out, including my brothers.

"I've tried talking to my mother but it gets me no place, and I am about ready to give up. I am so mixed up that I am failing my academic course in high school."

It is rather remarkable for a girl so young to appreciate the fact that her mother's problems have made her "a bundle of nerves." It shows even more insight when she says that her mother cannot be blamed for her nervous condition. And when any woman has a child who shows understanding of this *kind, she is making a great mis*take, and losing a chance for a very precious relationship, when she fails to make the most of it.

I'm sure this 14-year-old would be perfectly willing to do her share in the broken home from which her mother has to go out to work if the mother made a companion instead of a housemaid out of her.

For example, she might devote a little while each evening to planning with her daughter for the next day, dividing up the house-cleaning chores so that the child would *not be expected to devote every* afternoon to them. Perhaps they could together do a little cooking in the evening for the next day's *dinner, so that getting the meal* at night would be a simple matter. Such companionable cooperation would almost certainly give the child a sense of pride in helping out, instead of feeling confused and bewildered by having so much dumped upon her young shoulders.

Possibly this teen-ager could make a suggestion of this sort to her mother, although she says she has tried talking to her but gets nowhere. So another alternative might be to approach the problem through someone else. Perhaps the girl could talk things over with some teacher in high school whom she admires and trusts, and the teacher, in turn, could make friends with the mother, and find a tactful and diplomatic way to plead the child's cause.

Roofing

Ace•Tex Hexagon Shingles
Grey Green **$11.15** Per Sq.
Bright Red **$11.75** Per Sq.
210 Lb. Thick Butt Asphalt Shingles
Killarney Blend and Autumn Blend
$14.05 Per Sq.

Ribbed Aluminum Roofing, Siding
Will not rust. 26" x 8' sheets
$2.78 Per Sheet

Ace•Tex Smooth Surface Roofing
45 lb. **$3.95** Roll — 55 lb. **$4.70** Roll

Ace•Tex 90 lb. Mineral Surface Roofing
Grey Green **$6.05** Roll
Bright Red **$6.30** Roll

Ace•Tex Floor Tiles and R.C.A. Rubber Flexifloor Tiles
See our color range and let us quote you.

Ace•Tex Brick Siding and B.P. Insulbric Siding
½" fibreboard base - **$21.50** Sq.
Red, Buff Tone, Jasper Blende

MONO-DOR
THE MODERN "SLAB" DOOR
All Standard Sizes in Stock
Priced from **$6.30** to **$9.85**

Laux Vello - Casien Paint
A washable wall finish
5 lb. pkgs. **$1.35**
Lauxtint - Decorative Wall Coating
5 lb. pkgs. **75¢**

Monamel - The finest quality enamel
Gal. **$7.95** - Qt. **$2.20** - 1-16's **70¢**
Monaseal - Sealized Oil Wall Finish
Gal. **$4.50** - Qt. **$1.30**
Monamel-X - Exterior Finish
Gal. **$6.75** - Qt. **$1.90** - 1-16's **60¢**

Insulation - Gyproc Wool in 2" Batts
15" x 48" **$7.75** Per 100 Sq. Ft.
Cotton Insulation in 50 Sq. Ft. Rolls
7¢ Per Sq. Ft.

If you are in doubt as to your requirements, don't hesitate to telephone us at 1180 or 1181, or drop in to our store.

If It's Building Supplies, Consult

BURNS
LUMBER & COAL CO.
PHONE 1180 — *Everything for the Builder* — PHONE 1181
602 BAKER ST - NELSON, B.C.

BARCLAY ON BRIDGE

By Shepard Barclay

"The Authority on Authorities"

DOUBLE BAD FIVE WAYS

THERE are five ways in which a double of a slam bid by an opponent may be bad. First, it may scare him from an unmakeable contract into one in which he can't be beaten. Second, it may tell him how to play the hand, counting on you for the cards marked by your double. Third, it may cause your partner to lead a certain suit which is just the suit you don't desire. Fourth, it may merely hand your opponents a lot of extra points in exchange for the chance to increase your own by only a few. Fifth, it affords them an opportunity to redouble if for some reason they find their slam is an airtight cinch despite your double.

North: ♠ K Q 10 4 ♥ K Q ♦ Q 4 ♣ A Q 8 6 2

West: ♠ J 7 6 2 ♥ 9 8 7 6 2 ♦ 9 7 6 ♣ 10

East: ♠ A 9 8 5 3 ♥ J 10 5 4 3 ♦ 3 2 ♣ J

South: ♠ None ♥ A ♦ A K J 10 8 5 ♣ K 9 7 5 4 3

(Dealer: South. East-West vulnerable.)

South	West	North	East
1 ♦	Pass	2 NT	Pass
4 ♣	Pass	5 NT	Pass
6 ♣	Pass	7 ♣	Dbl

East should have considered himself amply warned about the extreme distributional nature of South's hand, as well as the great honor strength of both opponents. With fine players on the job, a jump following a jump, such as South's 4-Clubs over North's 2-No Trumps, is extremely rare. It could mean nothing except decided length in both minor suits and a warning to North that his hand promised much better results in one of those suits than in No Trumps.

Note that North's next bid—by a pair using *no conventional* slam ace-showers—was another jump, not 4-No Trumps, but 5-No Trumps. When South followed that with 6-Clubs, it made any listener virtually certain that South held two six-carders in the minors, possibly a six and a seven with the majors blank, or else a blank ace in one major and a void in the other.

But East apparently made no such deductions. His double was further out of bounds in that it might have been treated conventionally by West as asking for a diamond lead that could be ruffed. It didn't, but the spade lead selected left South with more than the number of trick winners which he could score for his grand slam.

• • •

Your Week-End Question

If a declarer has the A-K-5-3 of a suit in the dummy, opposite the J-8-4 in his own hand, what is the best way for him to seek three tricks in it?

ANOTHER RACKET?

KIRKLAND LAKE, Ont. (CP)—Housewives here who bought paintings (cost $13.20) to become eligible for a "radio draw" were given an envelope by a door-to-door salesman, then told they had won a radio. They are still waiting for the radios to arrive.

Economical, efficient—a "Want Ad".

Beauty Hints

By IDA JEAN KAIN

Exercise That Will Whittle the Waistline Down to the "New Look"

Bingle, bangle—I bungled the midriff slimming. It's all the fault of the New Look. With waistlines down to a whisper, I hewed to that line and kept the twists and turns at dead center. With precision exercises we pared five bulky inches off Barbara Anne's 31-inch waistline. But alas, the overall effect was far from willowy. So we had to get off the beaten track and exercise as the crow flies.

Well, that's the beauty of having a model to follow . . . we'll improve on her exercises as we swing merrily along. To slim the entire midriff, the action must be on the flexibility of lateral muscles which extend from the armpits to the hipbones and mesh sawtooth fashion with the muscles which curve around the side front of the figure, just South of the waist border. Turn on a lilting tune and let yourself go . . .

This suppling exercise is action and fun. Stretch and bend with alternate knees relaxed.

Position: Standing, feet wide apart, arms arched overhead.

Movement: Sway over to the right *and as you sway let the right knee* bend—sway away over, but keep your chin up. Now sway the trunk over to the other side, this time bending the left knee. As you sway to each side, one foot can come almost off the floor to increase the bend. It's the most suppling exercise ever! Be sure to keep the stomach muscles tightened as you sway sideward and bend alternate knees. Practice will *increase your flexibility* and pull out all bulges.

Take a hand in the bending . . .

Position: Standing, feet apart, arms arched overhead, right hand grasping left wrist.

Movement: Bend smoothly toward the right, pulling the left hand around to increase the stretch-bend. Back to position, and rhythmically bend, again taking a hand in the pull. Three times, then repeat, bending to the left.

Now to reach the off-center bulges . . .

Position: Standing, feet apart, arms arched overhead.

Movement: Twist at the waist, but only a quarter of the way around, *hold the twist,* and bend to the side-back, smoothly. Then, still holding the quarter twist, bend forward at that angle. That pulls out fore-and-aft bulges! Relax, do a quarter twist at the waist in the opposite direction, and bend to the side back, then follow through with a forward bend at that angle.

Finish by repeating the first one . . . swing and sway from side to *side, bending alternate knees. It's* freeing . . . it's fun.

Wasting Millions On Unreadable Printed Materials

By The Canadian Press

Industry is wasting millions of dollars on unreadable printed materials, both in selling its products and in its approach to its employees, and public, industrialists were told in a two-day Toronto discussion of education and public relations.

Robert Gunning of Columbus, Ohio, speaking to the Canadian Manufacturers' Association yesterday, *recommended the language of* the Bible, Dickens and Mark Twain. One of his briefer examples was:

Business jargon: "Proper procedure for the administration of your nasal medication."

Same in simple English: "How to use your nose drops."

However, D. O. Durkin of Toronto thought much progress had been made by companies in the last 25 years in their presentations to both employees and public.

LONDON (CP) — The United Kingdom recently flew a consignment of 20,000 trout eggs to East Africa, required for re-stocking streams on high ground. The eggs travelled in a special insulated box.

Good Companions

Old Chum began making friends in 1888 . . . and it's still making them! The beginner and experienced smoker both find the fresh, cool, consistently satisfying flavour of Old Chum hard to beat.

OLD CHUM
The Tobacco of Quality

CUT COARSE FOR PIPE — CUT FINE FOR ROLLING YOUR OWN

The Bay

SPORTSWEAR FOR SUMMER DAYS

Use Your Head—Get a Straw!

Straw hats that are smart, light in weight and cool to wear. Neatly finished with comfortable sweatband. Smart attractive bands. In cream or cocoa. Sizes from 6⅞ to 7⅜. Priced from **1.25 to 9.50**

Sport Shirts

BY MIGO

These famous sport shirts styled and cut by the leading manufacturer in sports wear. Made from a high quality rayon and cotton mixture. Full button front, two patch pockets and a square cut bottom that can be worn in or out. In three attractive colors of green, blue and brown. Sizes small, medium and large. Each **5.95**

MENS'

Gabardine Slacks

Here are slacks that would make a smart sports suit worn with one of the shirts advertised above. Cut from a rayon and *wool mixture in the latest styles.* Pleated fronts, zipper fly and drape bottoms. All sizes. Dark brown only. Pair **13.50**

Shoes That Put Ease in Golfing

Mens' pebble grain moccasin vamp golf shoe, sturdy construction throughout. Removable pikes, double sewn leather soles. Sizes 7 to 11. Pair **9.50**

Men's Canvas Footwear

BY FLEETFOOT "DOMINION RUBBER"

White Speedway oxford, cork insoles, soft sponge crepe rubber soles. Sizes 6 to 11. Pair **2.25**

Mens' Speedway bal boot style, full cork insoles, heavy engraved outsole, ribbed toe bumper. Brown only. Sizes 6 to 11; also in ½ sizes. Pair **2.25**

Hudson's Bay Company.

INCORPORATED 2ND MAY 1670

For Parents

By GARRY CLEVELAND MYERS, Ph.D.

An Adopted Child Should Be Told So as Soon as Possible

It is amazing how many adoptive parents choose not to tell the child he has been adopted. And such ways of adoptive parents are not limited to illiterates but are practiced at all educational levels, judging from letters I receive. They assume they can keep the matter a secret or they *naively* say they just can't bear to tell the child the truth.

Considerable clinical data has been published showing the terrible tragedies to the child upon discovering for himself he has been *adopted, sometimes long after he* has grown up. It is impossible to keep such a secret.

Just imagine yourself in the place of the adopted child when he discovers you have deceived him. As you can see, the older he is on making the discovery, the worse the effect on him, as a rule.

Even though the adoptive parents were able to keep the secret *for a number of years at least,* they really haven't hidden it entirely. It's psychologically impossible to do so. Oh, yes, it is conceivable that in a few instances the facts might not be expressed in words. But the feelings and emotions involved just can't be covered up.

Suppose as an adoptive parent, you did set out to keep the matter a secret. You would always be on *guard lest you did or said some*thing to reveal the secret. Imagine all the times you would be conscious of this secret in the child's presence or while talking to others about him. Consider all the blockings, the fears and anxieties you would suffer from. Do you suppose a child fourteen, eight or even two could not sense these emotions in you and feel the ill effect of such? See what might happen to you yourself inside.

If you adopt a child tell him as soon as possible that he is adopted.

Before the child is four or five he naturally will ask, "Where do babies come from?" If you are wise you will naturally answer him, "The baby grows in its mother's body." Give this answer as nonchalantly as if the child had asked, "Where do apples come from?" No use to ask him not to tell this to anybody. A child so young is pretty sure to share all he knows.

Then or somewhat later say to him, and again without emotion or hesitancy. "But you didn't grow in my body. I chose you as our baby because we loved you and I will always love you just the same." The more matter-of-fact you are in telling this the better the effect and the fewer the questions, as a rule, will come from the child.

Although you will know of the health and general intelligence of the childs parents, whether both are alive or not, it may be fortunate, as in the instance of the illegitimate child, if you are able to say truly you don't know where the mother is, and can set the stage so the child will make little further inquiry. If you do know, your answers should depend on the facts and advice from the placing agency.

Masaryk Planned Escape Before Found Dead

LONDON, May 28 (CP)—Exiled members of the Czechoslovak Parliament were told today that the late Czech Foreign Minister, Jan Masaryk, had planned to escape the country by plane on the day he was found dead outside his office in Prague.

Twenty-three of the Parliamentarians, in exile since the February Communist coup, gathered in Caxton Hall to declare publicly their *intention of striving for* "the return of freedom and democracy in Czechoslovakia."

Chairman Dr. Blasaj Vilim, for*cial Democratic Party, declared that* Masaryk, whose black-draped portrait was displayed in the hall, was one of the first victims of "the Communist terror."

Masaryk had planned to escape on the day he died "to lead the struggle for a free Czechoslovakia," Vilim said. In a statement made later to the press, Vilim declared he did not believe that Masaryk was a suicide.

The fugitive members declared the present Communist-dominated Government of their country illegal and invalid.

By a resolution, they expressed the opinion that next Sunday's single-ticket elections in Czechoslovakia will not be binding on their people.

In another declaration, they said the draft of the constitution presented by the Communist leaders of Czechoslovakia will have no legal standing, even if it is approved in the elections.

About 30 members of the Parliament and other political leaders attended.

Meet Your Wants With Want Ads

G. H. JONG
CHINESE HERB SPECIALIST
Established 29 years in Canada
817A and 520 1st St. East,
CALGARY, ALTA.

Tasty Recipes

By IDA BAILEY ALLEN

TOMORROW'S DINNER

Chicken Soup with Noodles and Vegetables — Little Biscuits
Swiss Steak — Whipped Potatoes
Peas — Crisp Celery
Chocolate Cream Roll
Coffee or Tea — Milk (Children)

All Measurements Are Level
Recipes Serve Four

CHOCOLATE CREAM ROLL

First prepare a large shallow pan, about 10"x5", by lining it smoothly with waxed paper. Then sift together ½ c. cake flour, 1 tsp. baking powder, ¼ tsp. salt and 6 tbsp. dry cocoa. Separate 3 eggs. Beat the whites stiff and fold in ½ c. sifted powdered sugar. Beat the egg yolks until thick, and add 3 c. milk and ½ tsp. almond or vanilla extract. Stir this into the egg whites and sugar. Then fold into the sifted dry ingredients. Spread the cake batter in the pan, making it a trifle lighter at the edges than in the center. Bake 15 min. in a moderate oven, 375F., or until a tooth pick then inserted in the center, comes out clean.

When done, turn onto a damp towel and pull off the waxed paper. Half cool. Then place another piece of wax paper over the cake, and roll it up like a jelly roll. (The paper prevents the cake from sticking together.) When ready to serve unroll. Discard the paper and spread the cake with a thick layer of sweetened, flavored whipped cream; roll up again. Spread the outside with whipped cream, and decorate with shredded toasted almonds. Serve within an hour.

TRICK OF THE CHEF

To vary the flavor in canned condensed chicken soup and also make it go farther, add ½ c. leftover cooked vegetables and delute with liquid from cooked vgetables instead of water.

NEXT WORLD MEET OF AGRICULTURISTS TO BE IN CANADA

PARIS, May 28 (Reuters)—Next year's world conference of the International Federation of Agricultural Producers will be held in Canada, it was decided today at the closing session of the Federation's world conference.

No city was named in the Canadian invitation given by H. H. Hannam, President of the Canadian Federation of Agriculture, and leader of the Canadian delegation to the conference.

TO RETIRE FROM VANCOUVER COLLEGE

TORONTO, May 28 (CP)—Rev. Dr. J. G. Brown, Principal of Union College, Vancouver, since 1928, will retire June 30, the United Church of Canada announced today.

Dr. Brown's successor is Rev. W. S. Taylor, Principal of Indore Christian College.

"Hounded" by **HEADACHES**

Blinding pain, constant throbbing can make life a misery. Many headaches may be caused by the failure of the kidneys to perform their normal duty of filtering poisonous wastes and excess acids from the blood. If kidneys fail and poisons remain in the system, headaches, backache, rheumatic pains, disturbed rest may often follow. Dodd's Kidney Pills help your kidneys clear out trouble-making poisons and excess acids so that you feel better—rest better—work better. Get Dodd's today. 142

Dodd's Kidney Pills

RADIO REPAIR

Is your reception muffled "staticky!" Save further wear and tear on your radio now! Let us service your set — repair it expertly.

Scientific Radio Repairing

Jeffery Radio Service
AT SMITH ELECTRIC
645 Baker St. — Phone 258 — Nelson, B.C.

Standard Cafe Modernization Gives City Bright, Ultra Smart Dining Spot

We Think the Standard Is O.K.

And we would like to extend our best wishes to them for every success. Their new restaurant is one of which every person in Nelson can be proud.

The O.K. Bakery

Customer Comfort Is Keynote

First Step of Complete Remodelling In Plan for B.C.'s Most Up-to-Date Cafe

First step in a plan to give Nelson the most modern cafe service in British Columbia completed, the Standard Cafe Thursday morning opened its doors to a bright, new interior. Customers walked into an up-to-date layout, prepared to serve 140 at one seating.

Planned for cleanliness and pleasant surroundings, new refrigeration equipment and a ventilating system have been installed. Complete new ceiling, flooring and modern wall panelling were built in, the new booths being set in lacquered birch.

COMFORT KEYNOTE

A modern refrigerated back-bar holds a specially designed coffee urn and moisture proof bread containers. A service fixture contains refrigerated water outlets and stainless steel sinks and glass racks.

Maroon and green booths, comfortable in their spring cushioned construction, are set in three rows, adding seating capacity for 55 to the original 85. This includes two circular booths at the rear of the cafe for large parties. Chromium trims the burn-resistant table tops. Shiny, curved piped chrome furthers the modernistic scheme.

A long counter, with a surface matching the smaller tables, will serve 18.

Lining the West wall are veneer panel shelves and cupboards, behind smart new counters and the renovated fountain. Three circular mirrors centre the wall plan.

Light, pleasant atmosphere is achieved by the new blower-type ventilation and lighting.

A. L. Crawford, representative of Ryan Brothers Western, Ltd., Company which supplied fixtures, supervised the work.

FIRST STEP

The three owners, Kue, Frank and Kim Wong ,said the work on the cafe section of the building was the first of a modernization plan that will later include the kitchen. They estimated cost of the entire project at $35,000.

Kue Wong, who has been in the cafe business for 19 years, has been in Nelson since 1929, apart from four years between 1943 and 1947. He bought the Standard last year.

Kim, a veteran of the Royal Canadian Air Force, came here from Vancouver last year, and Frank arrived from Prince Rupert about the same time.

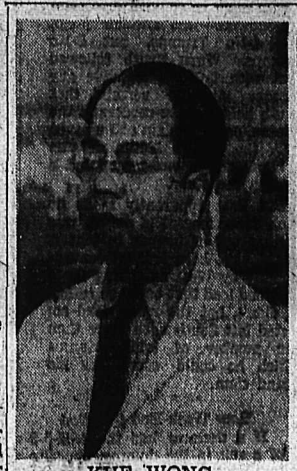

KUE WONG

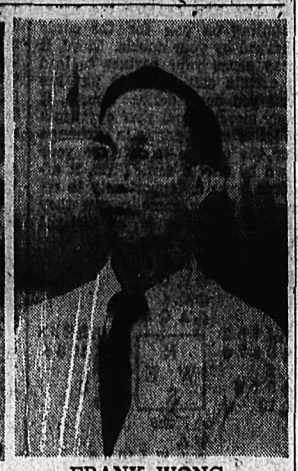

FRANK WONG

Rooneys Divorced

LOS ANGELES, May 28 (AP)—Life with Mickey Rooney was one big production, with the actor always "on stage," his wife testified today.

The former Betty Jane Rase, a Birmingham, Ala., beauty contest winner, won a divorce and more than $100,000.

Her testimony included allegations that Rooney stayed out late at night, often refused to take her with him, called her "vile names," and "was always having people live with us."

The Rooneys were wed in September, 1944, when she was 17 and he was 21. It was a tempestuous marriage, she said, marked by frequent separations and the birth of two children, Mickey Jr., now nearly three, and Timothy, 17 months.

$56 From Nakusp Tag for Cancer Fund

NAKUSP, B. C., May 28—A tag day under the auspices of the Nakusp Women's Institute brought in $55.90 for the B. C. Cancer Fund.

Buy, sell, trade with a Want Ad.

Congratulations

TO OUR NEIGHBORS

The Standard Cafe

on the fine improvements made on their restaurant.

The Refrigeration Installation

Throughout Was Carried Out by

Hipperson Hdwe. Co. Ltd.

Complete Domestic and Commercial Refrigeration

SALES AND SERVICE

OUR SINCERE CONGRATULATIONS

TO THE MANAGEMENT

On Making the

Standard Cafe

one of the most modern and attractive restaurants in British Columbia.

MacDonald Jam Co. Ltd.

Congratulations and Good Luck

To the Management and Staff of the

STANDARD CAFE

on their smart new restaurant.

National Fruit Co.

Hood's Bakery

EXTENDS

All Good Wishes

and

Congratulations

To the

Standard Cafe

On a Well Done Remodernization Program

Part of the efficient staff of waitresses at the Standard are shown behind the lunch counter in this picture.

Murphy Bros.

Interior Decorators

Were responsible for the attractive wallpapering in the new

Standard Cafe

May we take this opportunity of extending our best wishes to the management on their re-opening.

MURPHY BROS.

PHONE 555 745 BAKER ST.

Congratulations

To the Management of the

STANDARD CAFE

on their modernization program which places their restaurant on a par with the finest in British Columbia.

The remodelling was planned and supervised by, and all fixtures were sold by

Ryan Brothers

WESTERN LIMITED

Food Store, Restaurant and Bakery Equipment

Locker Plants

633 East Hastings St. Phone HAstings 3181

VANCOUVER, B.C.

Lad Falls Into 65-foot Well; Pulled Out Unhurt

DECATUR, Ill., May 28 (AP) — Four-year-old Leonard Cotton fell into a 65-foot well yesterday but was pulled out unhurt. He clung to the sides of the well until a neighbor, Merle Mullis, pulled him out with a clothesline.

Good Luck

and

Best Wishes

To the

Standard Cafe

on the re-opening of your completely modern restaurant.

Canadian Bakeries Ltd.

Congratulations

To the

Standard Cafe

ON THEIR FINE NEW RESTAURANT

Burns & Co. Ltd.

Congratulations

ARE DUE THE

Management of the

STANDARD CAFE

for the very fine job they have done in modernizing their restaurant.

It was our privilege to carry out all the improvements in the electrical wiring.

Smith Electric

T. H. Waters & Co. Ltd.

General Contractors

EXTENDS

Congratulations

To the

Standard Cafe

on the re-opening of their new up-to-the-minute restaurant.

It Is With Pleasure That the Management Announces the Reopening of a

New and Finer Standard Cafe

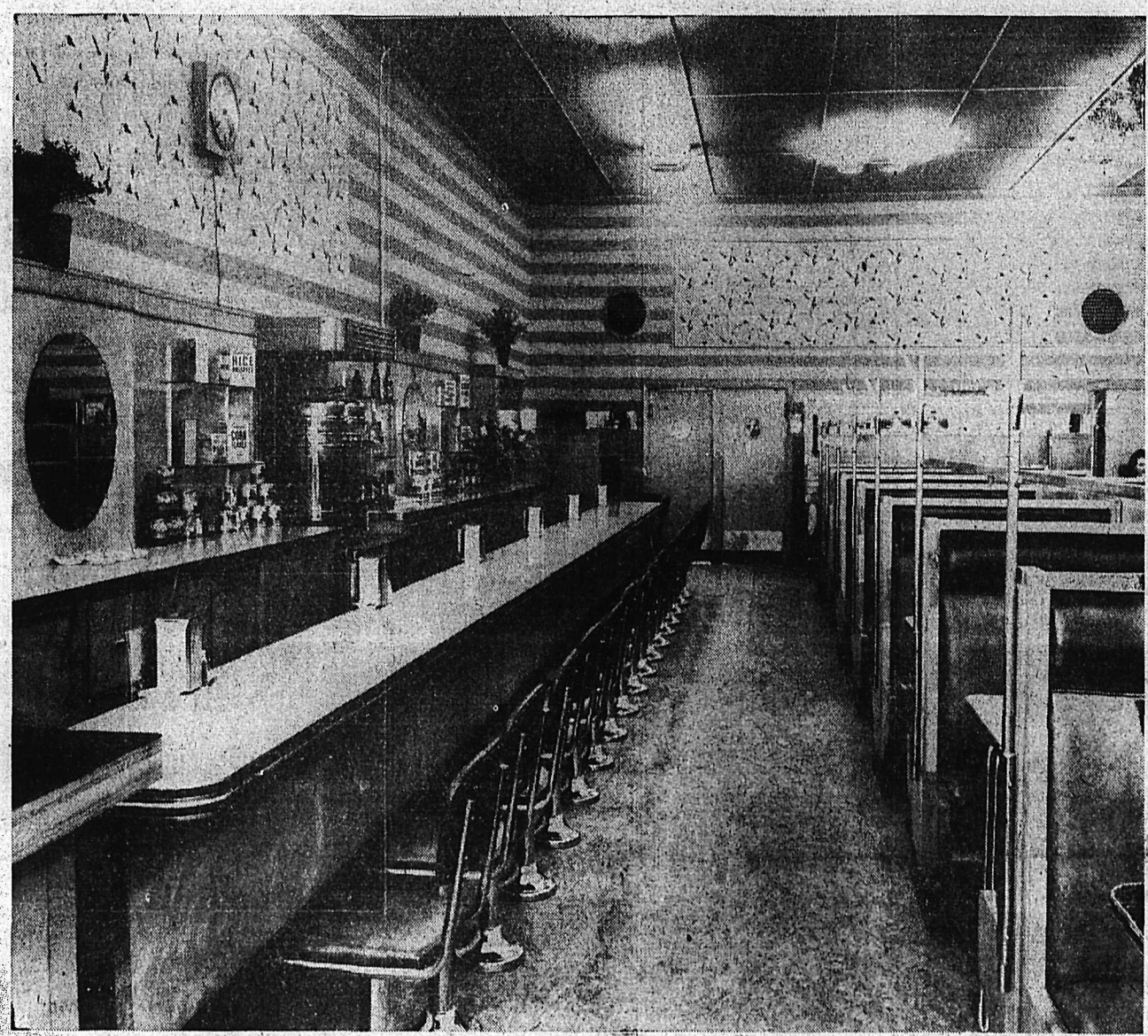

A view from the entrance of the Standard showing the smart stainless top counter with 18 chromium based chairs and the attractive panelled back bar and mirrors.

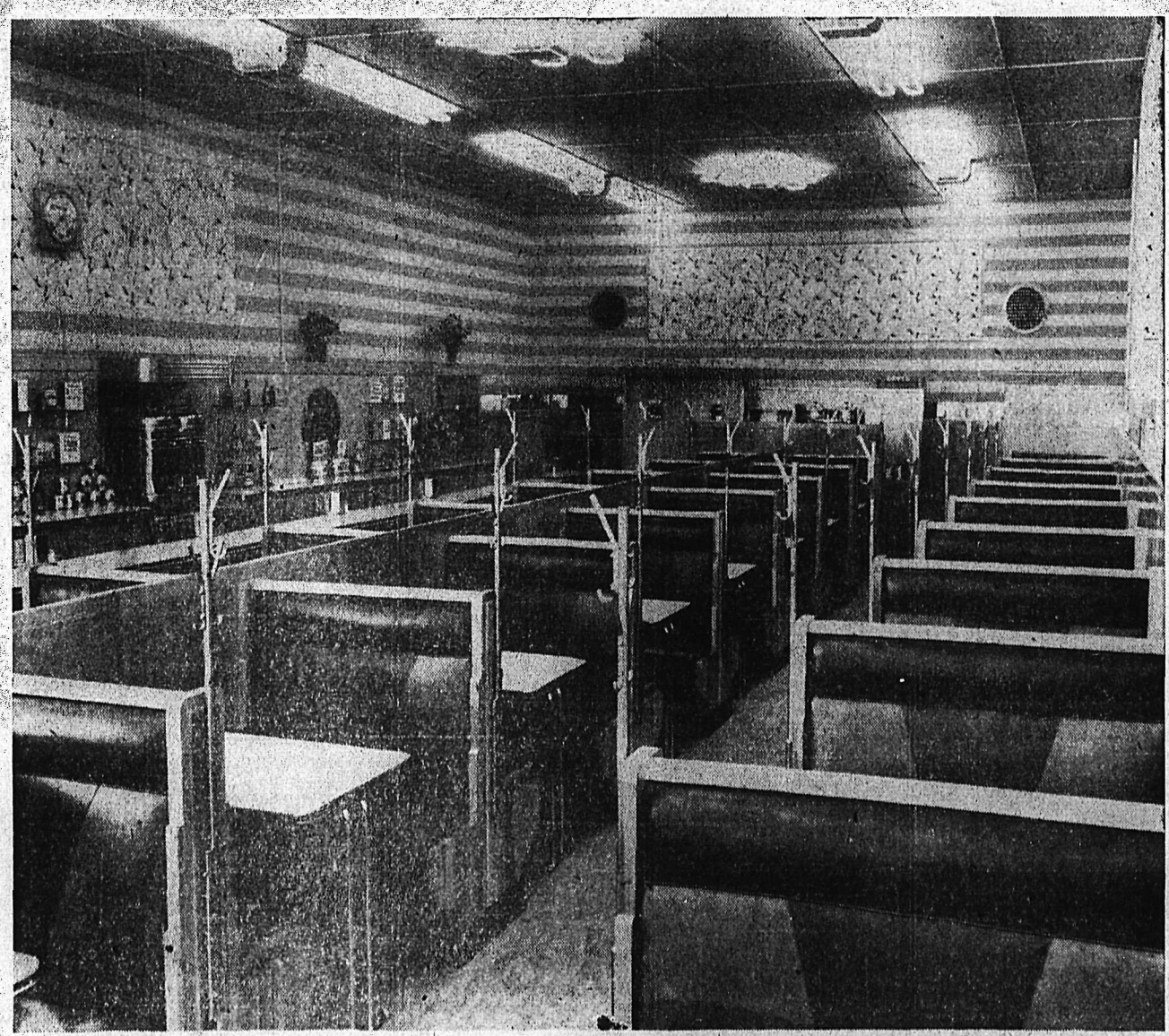

A general view from the right front corner shows the additional row of leather upholstered booths that have been installed, which increases the seating capacity over 35 per cent.

For over 35 years the "Standard" has been the place to dine in Nelson. During this time its popularity and fame have grown and grown and people from Nelson and all parts of Kootenay have regularly enjoyed the fine foods that it has always been their aim to serve.

Now in keeping with a policy of always giving their customers the best, the Standard has donned a "new look"—a complete modernization program has been carried out—no part of the old familiar Standard remains. New super comfortable leather and chromium booths have been installed, a new 18 seat counter, smart, modernistic panelling, in fact everything is so new that we have decided to let the pictures tell you the story.

But—some things remain the same, the fine quality of all food stuffs, the expert care in cooking and the congenial atmosphere, that has always made the Standard so popular.

You are invited to come in and see the New Standard, bring your family and your friends. We think that you will be agreeably surprised.

- For Breakfast
- For Lunch
- For Dinner
- For Fountain Service
- For Afternoon Tea
- For Tasty Chinese Foods
- For a Midnight Snack

Always Make It a Point to Choose the

STANDARD CAFE

NELSON'S FINEST

Open 24 Hours

Set 58-Cent Butter Floor Price

OTTAWA, May 28 (CP)—Agriculture Minister Gardiner today tabled in the Commons a Government order setting a floor price of 58 cents a pound, basis Montreal, under butter.

A butter floor price long has been sought by dairy associations.

A ceiling was placed on the butter price several months ago when it threatened to shoot up to $1 a pound. The ceiling is around 73 cents a pound, depending on the Province and the locality.

The order establishes three floors across the country:

59 cents a pound at Charlottetown, Halifax and Saint John, N.B., 58 cents at Montreal and Toronto, and 57½ at Vancouver.

Under the terms of the order, a Government Board will buy butter at these prices when it appears that the product will fall below those levels. This guarantees the dairy industry that butter will not go below those prices.

Let a Classified Ad Work for You

Moyie Man Injured In Fight to Save Bridge

MOYIE, B. C., May 28 — The bridge on Moyie River near Green Bay is still in danger of going downstream. Several trucks and men from Moyie were rushed to the scene, and worked all day yesterday, last night and today. Some repairs were made on the bridge to make it possible for cars to cross.

One truck driver, H. Wright, got both hands badly burned when his truck caught fire while at work, and was taken to the hospital for treatment.

The Lamb Creek bridge is holding now. A jam of moving timber two miles long was broken out by Mr. Sylvester and his help.

In 1937, shortly before she marched to world aggression, Germany produced about 19,387,000 tons of steel.

POSTPONE U. S. GOV'T, RAILWAY STRIKE BATTLE

Extends Temporary Order Preventing Union Walkout

UNIONS CONSENT

WASHINGTON, May 28 (AP) —Judge T. Alan Goldsborough today postponed until June 10 a legal battle between the Government and three railroad unions over whether a ban against a threatened rail strike across the United States should be continued.

Goldsborough at the same time extended until June 11, a temporary order preventing the Unions from walking out.

This order, signed by Goldsborough on May 10 and already extended once, would have expired tomorrow night.

The three Unions and the Justice Department consented to the new extension of the temporary ban.

Goldsborough gave no reason for postponement of the case. The Justice Department is seeking an injunction that would prevent a strike indefinitely—or rather, as lon gas the railroads stay under Government seizure.

The Unions are asking wage increases and working rules changes.

Speaker Returns To Senate Without Cranbrook Freedom

OTTAWA, May 28 (CP)—Dr. J. H. King, Speaker of the Senate, was back in Ottawa today without the title of Freeman of Cranbrook, B. C., although he crossed most of the Continent to accept the honor.

He reported today that he had been able to get within an hour's bus ride of Cranbrook, which was to have honored him in connection with its 50th anniversary. The rampaging floods in Interior B. C., however, had washed out bridges along the route, and Dr. King had to return without the freedom of the city.

Old City Jews Surrender

Turn Older Men Over to Red Cross, Younger Men in Concentration Camps

By JOSEPH C. GOODWIN

INSIDE JERUSALEM'S OLD CITY, May 28 (AP)—Jews in the Old City surrendered to the Trans-Jordan Arab Legion at 2:30 p.m. today.

Under the surrender terms the women and children, estimated to number 300, and the old men will be turned over to the International Red Cross. Younger men will be placed in a concentration camp "outside Palestine."

Jewish negotiators said their people affected by the surrender numbered between 1500 and 1600.

Of this number the leaders said many were dead or wounded. Four Jews, they said, died of an "unidentified disease."

The Jews had been completely without food and short of ammunition atfer their 11-day pounding by the guns of the Arab Legion.

The surrender was negotiated by the Legion area Commander, a Major, after the arrival at Arab lines of two gray-bearded rabbis bearing white flags.

Arab foot soldiers had been called in to root out the last-ditch defenders of the old city, who were holed up in three stone houses beneath the Southwall.

(The Israelis claim most of the modern city of Jerusalem. The Old City is an area less than a mile square behind walls in the heart of modern Jerusalem. The Old City's final fall may signal the all-out battle for the modern city).

With the removal of the Jews from behind the walls, the Old City will be without any Jewish population for the first time in 2000 years.

Arab leaders said these last-ditch fighters, numbering less than 400, took cover in the buildings yesterday after Legionnaires captured and occupied the great Hurva synagogue in the Jewish Quarter.

Hurva was the last of the Old City's five synagogues evacuated by Hagana and Irgun Zvai Leumi forces. They then ran to the group of houses in the shadow of the Old City's South wall. The structures are of heavy stone, with one story below ground.

The Arab Commander said Hurva would not be demolished as the Old City's other four synagogues were because it contained no prepared gun positions. In a few places the walls of synagogue were pockmarked by rifle fire, but the exterior appeared generally undamaged.

GO ABOUT CHORES

The rest of the Jewish Quarter is a smashed ruin. Much of it has been levelled by Arab artillery and demolition blasts.

As the Arabs closed in on the bleaguered Jews, a few hundred feet away Arab women went about their chores and children played as if the battle were a continent way.

The Russian resolution, introduced yesterday and supported today by the United States, is based on Chapter VII of the U. N. Charter under which strong measures could be used by the U. N. if Jews or Arabs disobey Council orders.

Ignatieff said Britain's resolution "offers a fresh attempt to obtain a cease fire by agreement and relies upon the machinery of mediation, conciliation and negotiation, which is already in existence and which has not been fully tried."

Warren R. Austin, United States chief delegate, said he supported the Soviet resolution providing that the Security Council order the Jews and Arabs to end hostilities within 36 hours. The same proposals, first submitted by the United States, was beaten in the Council last Saturday.

Austin said he had no instructions on the American attitude toward a British demand for a four-weeks armistice. The British plan appeared doomed by Jewish rejection.

Aubrey Eban, representative of Israel, attacked Britain. He charged the British plan was a poorly-camouflaged effort to help the Arabs.

Vassily A. Tarasenko of the Soviet Ukraine assailed the British move as an attempt to suffocate Israel.

The British plan called for a four week cease-fire during which neither Arabs nor Jews would import arms or fighting men into the Holy Land.

Ignatieff said that the present text of Britain's resolutino, introduction soon after the Russian resolution, would require "some changes."

The Canadian delegate said Canada's position had not changed since Gen. McNaughton outlined the Dominion's position when he spoke on the rejected American resolution.

At that time, said Ignatieff, McNaughton "made it clear that Canada is not prepared to support a proposal which would have the effect of the Council leaving the methods of Pacific settlement under Chapter VI and embarking on measures under Chapter VII until the Council has been informed, as a result of consultations between the permanent members, what consecutive steps in the way of diplomatic, economic or military pressure or coercion might follow should the order of the Council to cease military action fail to be obeyed.

CANADA SUPPORTS BRITAIN

By NORMAN ALTSTEDTER
Canadian Press Staff Writer

LAKE SUCCESS, May 28 (CP) — Canada today told the United Nations Security Council that she will not support Russia's proposal for forceful peace action in Palestine but is ready to discuss Britain's plan for conciliation.

George Ignatieff, top Canadian delegate in the absence of Gen. A. G. L. McNaughton, said the Dominion is not prepared to support proposals based on threats of economic sanctions or military force by the U. N., until there is agreement among the Big Five powers.

PREPARE PLAN

LONDON, May 28 (AP)—Britain is working out a detailed alternative to the United Nations plan for splitting Palestine and will submit it to the Security Council, a Foreign Office spokesman said today.

The new proposals aimed at bringing about a Jewish-Arab settlement stil lare being drawn up.

The Foreign Office announced 21 British officers, on loan to the Arab Legion, have been ordered to withdraw from Palestine. The spokesman emphasized that the officers were not ordered to quit the Arab Legion, Trans-Jordan's fighting force.

SMUTS RESIGNS FROM SOUTH AFRICAN GOV'T

Loses Seat to Nationalist; Party Loses to Coalition

MALAN PREMIER

JOHANNESBURG, May 28 — (AP) — Prime Minister Jan Christian Smuts resigned today and Dr. Daniel Francois Malan, victor in Tuesday's elections, was called to form a new South African Government.

Smuts lost his own seat in Parliament in the balloting Tuesday and his party lost its Parliamentary majority to the coalition of the Nationalists and the Afrikaners.

The 76-year-old statesman had only this to say:

"These things happen. What is to be will be."

With unofficial results of Tuesday's balloting complete in 152 of 153 Parliamentary races, Smuts' party—the United Party—got 65 seats in the Assembly, the Lower House of Parliament, to 69 for Malan's Nationalists. The Afrikaner Party, linked closely with the Nationalists, won nine; and the pro-Government Labor Party six. The other three seats represent natives and favor the Government. They are decided in a separate election.

That would give a Nationalist-Afrikaner coalition 78 seats, to 74 for the United Party, the Labor Party and the natives.

Announcement of the *defeat of* Smuths by 224 votes in his own district came with startling suddenness last night and was followed swiftly by a swelling of the anti-government trend in other districts. Smuts, 78, had been Prime Minister since 1939 and also served in that post from 1919 to 1924.

Dr. Malan is a 74-year-old former clergyman of the Dutch Reformed Church.

Political sources said many cross currents and factors entered the election campaign, but the issue principally fought was the color question.

Overseas criticism of South Africa's treatment of its non-Europeans, particularly in the United Nations, set up a strong reaction inside the country. Far from yielding to this world criticism, the attitude of the Nationalists on the issue hardened, and this is said to have won them many votes.

Malan is an old follower of the late J. B. M. Hertzog, a former Prime Minister and long-time foe of Smuts, but Hertzog and Malan broke in 1933 when Smuts and Hertzog joined formes to form a Coalition Government. Malan carried with him a hard core of irreconcilables.

Since the end of the war this group of Nationalists organized strongly to overthrow Smuts, exploiting all the post-war grievances—shortages and restrictions. Many of the party leaders are lawyers, business men and untiring fighters for the rights of the farmers, Afrikaan-speaking section of the populace, which forms more than half the Union's numbers. Many of them have an isolationist outlook.

Report President Benes Very Ill

PRAGUE, May 28 (AP) — Jan Benes, elder brother of President Eduard Benes, told friends last night the President is "a very ill man, and I have paid him my last farewells."

Jan Benes said he is returning to his home in Milwaukee, Wis., because of the serious illness of his wife there. The brother returned from the United States in 1946 to look after some family properties.

Admits Slaying Girl

CHICAGO, May 28 (AP)—Police said today that a 14-year-old boy, seized on a subway train after an all-night police search, orally admitted the brutal slaying of 8-year-old Nancy Schuler.

Nancy, known in her neighborhood as "the little doll" because of her beauty, was found smothered to death yesterday in the bedroom of a neighbor's apartment.

Coughlin said the boy, seized in connection with the slaying of the tiny blond girl, told him he put her on the bed in his apartment and piled blankets on her during a quarrel over some comic books.

The strange slaying occurred in the apartment across the hall from Nancy's own fourth floor home.

Set Wage for First Aid Workers, Radio Technicians

VICTORIA, May 28 (CP) — The Board of Industrial Relations has fixed the minimum wage for first aid attendants at 75 cents an hour and for radio technicians at 80 cents. The order affecting radio technicians does not apply to those employed in broadcasting stations.

Rome was supposed to have been founded by Romulus in 753 B.C.

MOTHERS FEEL SAFER

One Mother writes: "With a family of children constantly getting scratches, cuts, or bruises, I have proved Mecca an invaluable healer. I cannot praise it too highly. I keep a tin of Mecca upstairs and another downstairs." 63

"MECCA" OINTMENT

WORLD TRADE WEEK

May 30th... June 5th

MARKS THE OPENING OF THE

FIRST CANADIAN INTERNATIONAL TRADE FAIR

May 31 to June 12

A new adventure in Canadian trade is the first Canadian International Trade Fair just opening in Toronto . . . as stirring an enterprise in its way as any in our history.

Thirty-two countries will be represented as exhibitors and twice that number as buyers. For two weeks the market place of the world will be in Canada—the first event of its kind ever to be held in North America.

On week-days the Trade Fair will be devoted entirely to business between buyers and exhibitors . . . but special arrangements have been made to admit the general public on the three Saturdays—May 29, June 5 and June 12.

Every Canadian firm interested in developing world markets for its products or world sources for its supplies will find it well worthwhile to send a representative.*

Canada's observance of World Trade Week has been happily timed to coincide with the occasion of the International Trade Fair as a valuable contribution to better understanding by the Canadian people of their own important stake in world commerce.

World Trade Week is sponsored by the following Canadian business organizations: The Canadian Chamber of Commerce, The Canadian Exporters' Association, The Canadian Manufacturers' Association, The Canadian Section of the International Chamber of Commerce, and the Canadian Importers' and Traders' Association.

* Interested businessmen who are not in possession of an invitation may secure admission, by presenting at the door, a letter of identification from their firm, mentioning their official position. A 50c registration fee is payable at the reception centre in the Coliseum Building.

THE FOREIGN TRADE SERVICE

Department of Trade and Commerce

OTTAWA CANADA

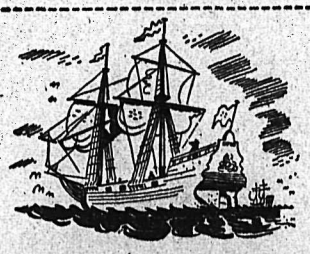

TRADE! The search for shorter trade routes to the spice islands of the East lured Columbus westward . . . to the discovery of a New World!

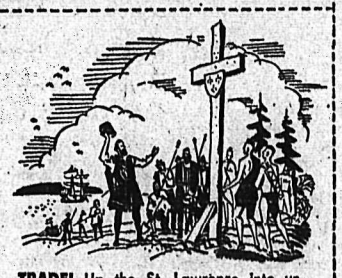

TRADE! Up the St. Lawrence into unknown perils came Cartier . . . seeking a stake in the new continent's trade and treasures.

TRADE! Along the myriad waterways of Canada paddled the voyageurs . . . trading civilization's baubles for the raw wealth of the wilderness.

TRADE! Across the prairies . . . over the Rockies . . . on to the western sea roared the iron horse . . . builder of trade . . . bringer of progress and prosperity.

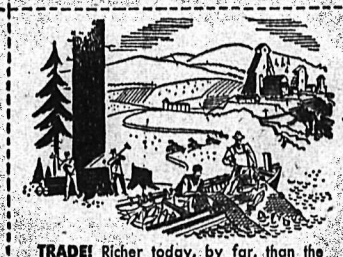

TRADE! Richer today, by far, than the early explorers dreamed are Canada's natural resources . . . products of forest, farm, sea and mine . . . wanted by a war-ravaged world.

TRADE! On the firm foundation of Canada's abundant raw materials has arisen a mighty industrial structure . . . reaching new heights of diversified production.

TRADE! Born out of trade . . . nourished, developed and matured by trade . . . Canada must continue to trade with the world if Canadians are to enjoy a steadily improving standard of living.

Named Chairman Of Civil Service Commission in B.C.

VICTORIA, May 28 (CP)—Dr. H. Mackenzie Morrison today was appointed Chairman of the Provincial Government's Civil Service Commission to succeed the late Norman Baker.

Dr. Morrison has been chief personnel officer for the Commission since December, 1945. Mr. Baker, Deputy Provincial Secretary, died some time ago.

Joan Crawford's $50,000 Diamond Brooch Found

HOLLYWOOD, May 28 (AP) —A $50,000 diamond brooch which actress Joan Crawford lost in a nightclub was found last night, police reported. Offcers said one of the waiters at the club said he found the brooch and carelessly put it in his pocket, thinking it was an inexpensive piece of costume jewellery.

Rocket Shot 87 Miles Into Sky

WHITE SANDS, N. M., May 28 (AP) — The United States Army's 35th V-2 rocket was shot 87 miles into the sky yesterday. It brought back samples of the atmosphere and photographs of the earth and sun. Special bottles were inside the rocket designed to take samples of the atmosphere at high altitudes.

NOT GUILTY!

LONDON (CP)—The Judge, Sir Gerald Dodson, sat in the witness stand and adjusted the hearing aid at his ear. The Court Clerk looked down from the Judge's bench. No one was guilty and no one was passing judgment—the Judge was trying out a hearing aid for deaf witnesses.

GOOD EATING!

Spicy tomato flavor cooked right through.

MacArthur Would Stay in Japan Till After Meet

WASHINGTON, May 28 (AP)—Gen. Douglas MacArthur said today he does not want to return to the United States until after the Republican national convention.

The Allied Supreme Commander in Japan so advised Chairman Styles Bridges (Rep., N. H.) of the Senate Appripriations Committee in a cablegram. The Committee had voted to ask him to return from Tokyo and testify on economic matters in the Pacific area.

MacArthur told Bridges "My return at this time, however sincere its purpose, would be misunderstood and condemned by many as politically inspired . . .

"On the other hand, following settlement of the political issues to be resolved next month, I should feel free to place myself fully at your disposal if you still desire clarification of my views on this or any other matter affecting the public interest."

MacArthur long has been mentioned as a possible Republican Presidential nominee. The boom for him grew louder after the Senate Committee's vote yesterday.

N. B. Man Heads Manufacturers

TORONTO, May 28 (CP)—Norman A. Hesler of Sackville, N. B., was elected President of the Canadian Manufacturers' Association at its annual meeting today. He succeeds R. C. Berkinshaw of Toronto.

M. A. East of Saskatoon was elected First Vice President and H. G. Hilton of Hamilton, Second Vice President.

J. C. Macfarlane of Toronto was elected Treasurer.

Favors Expansion Of Oil Refinery

VICTORIA, May 28 (CP)—Premier Byron Johnson today expressed gratification that the Shell Oil Company of British Columbia will proceed with the expansion of its Shellburn Refinery.

Shellburn will increase its distillation capacity by a further 2500 barrels a day.

The easy way to

WEED-FREE LAWNS

Snap up this Bargain!

—both for only

96¢

Regular Price $1.34

HERE'S the answer to your weed problems . . . a 5-oz. bottle of the miracle weed-killer, Green Cross Weed-No-More (enough to do 1,250 sq. ft. of lawn) *and* a Green Cross Automatic Sprayer. *Both for the bargain price of 96¢.*

Quick-penetrating Weed-No-More kills weeds without digging . . . simply sprays them away without harming lawn grass. Goes to work so fast, rain cannot spoil its effectiveness. The Automatic Sprayer screws onto the top of a standard gallon jug.

Get this special Green Cross Weed-No-More deal *today* at your hardware, drug or departmental store.

LOOK FOR THE Green Cross*

*Reg'd. trade-mark

YOUR ASSURANCE OF DEPENDABILITY

THE CANADA PAINT CO. LIMITED — THE LOWE BROTHERS COMPANY LIMITED

THE MARTIN-SENOUR CO. LIMITED — THE SHERWIN-WILLIAMS CO. OF CANADA LIMITED

"It Pays to Buy Quality"
HARTT'S Year-rounder
Featuring the Normandy hand-sewn seam with Hartt's fine craftsmanship, this smart shoe is "right" for every occasion.

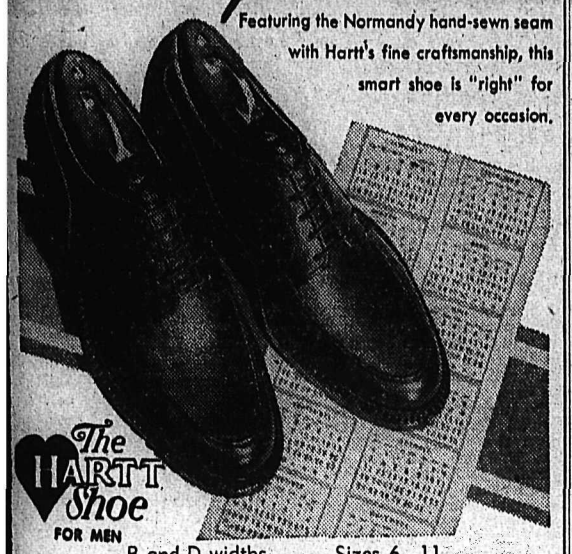

The HARTT Shoe FOR MEN
B and D widths Sizes 6 - 11
$16.50
R. Andrew & Co.
LEADERS IN FOOTFASHION
Established 1904

Trinity United Church

Josephine and Silica
REV. GORDON G. McL. BOOTHROYD, B.A., B.D., Minister
Mrs. C. W. Tyler, Choir Leader and Organist

9:45 a.m.—SUNDAY SCHOOL
11:00 a.m.—"ADVANCE BY THE CENTRE"
Solo by Mrs. M. J. Stallwood
7:30 p.m.—CHRISTIAN FRIENDSHIP COUNTS
Anthem by the Senior Choir

Tuesday, 3:00 p.m.—W.A. Quarterly Meeting in the Church Hall; 8:00 p.m.—Senior Friendly Club at the home of Mrs. G. J. Stuart, 410 Nelson Avenue.

Friday, 3:00 p.m.—United W.M.S. June Tea and Bake Sale at the home of Mrs. N. C. Stibbs, 306 Silica St.; 8:00 p.m.—Junior Friendly Club at the home of Mrs. G. R. Norris, 920 Falls St.

St. Saviour's Pro-Cathedral

Rev. T. L. LEADBEATER, B.A., L.Th., M.Ed.

FIRST SUNDAY AFTER TRINITY

8:00 a.m.—Holy Communion
9:30 a.m.—Holy Communion—Willow Point
9:45 a.m.—Sunday School
11:00 a.m.—Morning Prayer
Sermon: "The Acid Test"
7:30 p.m.—Evening Prayer
Sermon: "Unhappy Neglect"

St. Paul's United Church

Minister: Rev. A. L. Anderson, B.A., B.D., S.T.M.
Director of Music: Mrs. T. J. S. Ferguson, B.A., A.R.C.T.

9:45 a.m.—SUNDAY SCHOOL.
11:00 a.m.—"AMSTERDAM—1948."
Music by the Girl's Choir. Kokanee Chapter I.O.D.E. will attend.
7:30 p.m.—"IS CHRIST COMING AGAIN?"
The Women's Association will meet on Monday, May 31, in the Vestry of the Church.

First Baptist Church

Stanley Street
Rev. HUGH M. CAMPBELL, Minister
10:00 a.m.—Sunday School
11:00 a.m.—Morning Worship
A FRIENDLY CHURCH WITH A VITAL MESSAGE
A HEARTY WELCOME AWAITS YOU

First Presbyterian Church

Kootenay and Victoria Streets
A. STEWART, Minister
11:00 a.m.—"The Discipline of Defeat."
11:00 a.m.—Sunday School.
7:30 p.m.—"The Renewing of the Mind."

St. John's Lutheran

Stanley and Silica Sts.
Penticost Divine Service, 3 p.m.
Speaker: Rev. R. B. Hamp, Trail.

Church of the Redeemer

(Anglican)
FAIRVIEW
REV. W. J. SILVERWOOD, A.K.C. B.Sc., Vicar
9:45 a.m.—Sunday School
11:00 a.m.—Holy Communion
7:30 p.m.—Evening Prayer

Bethel Tabernacle

REV. I. M. PRESLEY, Pastor

SUNDAY:
9:45 a.m.—Sunday School
11:00 a.m.—Devotional Service
7:30 p.m.—Evangelistic Service
TUESDAY:
8:00 p.m.—Bible Study
FRIDAY
8:00 p.m.—Christ's Ambassadors

Nelson Social

By Mrs. M. J. Vigneux

● Mr. and Mrs. A. H. Whitehead, Hendryx Street, have had as guests for the past few weeks their son-in-law and daughter, Mr. and Mrs. J. Lindsay, and young son Gerald Douglas of Vancouver.

● Mr. and Mrs. W. L. Thompson and their family, Kootenay Street, have returned from a brief motor trip to Spokane.

● Miss Peggy Bailey visited her mother in Nakusp over the week-end.

● Members of the Circle of the Cathedral of Mary Immaculate met at the home of Mrs. M. J. Vigneux Wednesday afternoon when Mrs. M. DeGirolamo was tea hostess. Those attending included Miss Albertine Choquette, Mrs. F. Boyd, Miss Winnie Kinahan, Mrs. J. Leslie, Mrs. M. J. Varseveld, Mrs. A. G. Gelinas, Mrs. Scally, Mrs. D. McInnes, Mrs. Ann Aduddell, Mrs. D. A. McPherson, Mrs. Louis Alexander, Mrs. L. H. Choquette, Mrs. W. G. Fullerton, Mrs. Louis Coletti, Mrs. Norbert O. Choquette, Mrs. D. Aurelio, Mrs. Tony Bell, Mrs. D'Aoust, Mrs. Foisy, Mrs. D. Aurelio, Mrs. Timms, Mrs. P. Bialkowski, Mrs. Edith Edgar, Mrs. A. T. Noxon, Mrs. W. E. Kopecki, Mrs. V. Doyle, Mrs. P. DeFoe, Mrs. Vito Romano and Mrs. M. J. Vigneux.

● Mrs. Zeznik, Robson, Street, has returned from Cranbrook where she attended the Golden Jubilee celebration and was guest of her mother while there.

● W. L. Thompson returned from Spokane where he attended a conference of Idaho, Washington and Oregon funeral directors.

● Mr. and Mrs. S. A. Maddocks, Rosemont, have as guests Mr. Maddock's brother and sister, E. H. Maddocks and Mrs. R. S. Hill of Birmingham, England, and at the week-end they also had Mr. Maddock's brother and sister-in-law, Mr. and Mrs. R. H. Maddocks of Vancouver, who have now returned.

● B. Riehl, who spent several days in Nelson receiving chiropractic treatment, has returned to his home in Camp Lister.

Engagements

Mr. and Mrs. Stuart McIntosh of Edmonton, Alta., wish to announce the engagement of their only daughter, Muriel Helen, to Mr. James Ewart McDonald, eldest son of Mrs. S. J. McDonald and the late Major McDonald, E.D., of Victoria, B.C. The wedding will take place June 26th in Highlands United Church in Edmonton.

Movie Gossip

Douglas Fairbanks, Jr., to Head For Europe for Sir Lancelot Picture

By BOB THOMAS

HOLLYWOOD, May 28 (AP) — Douglas Fairbanks, Jr., will head for Europe soon to lay plans for a super-version of the Sir Lancelot legend.

After completing "The O'Flynn," the actor-producer goes to London to confer with J. Arthur Rank on their unlimited-budget "Sir Lancelot of King Arthur's Round Table." The film will centre on the Arthur-Guinevere-Lancelot triangle, with sidelights of lavish court life. English landscapes will be used for the epic, but no real castles.

"They're not big enough," says Doug.

KING-SIZED COWPOKE

Rod Cameron, the king-size cowpoke, is set for the busiest year of his career. Currently galloping through Republic's "The Plunderers," he expects to co-star with John Wayne in "Wake of the Red Witch." He has four other deals cooking for him. He turned down a lead opposite Winnipeg's Deanna Durbin at his old stamping grounds, U-Q. Says he: "About all a man can do in Deanna's pictures is hold her music" . . .

CAPSULE REVIEWS

"The Emperor Waltz" (Paramount) brings charm back to the screen musical. Brackett and Wilder whipped up a confection which harks back to the better Chevalier films. It's a pleasant fable about a duchess (Joan Fontaine) and a travelling salesman (Bing Crosby) in the Franz Josef era.

"Time of Your Life" (U-A) misses greatness. It sticks to the mood of the Saroyan play with its grotesque characters and off-beat dialogue in a San Francisco bar. But the drama is destroyed by a Hollywood ending. Still, it's an interesting study, ably acted by Jim and Jeanne Cagney, Wayne Morris, Bill Bendix and others.

Girls from 16 to 20 require 75 grams of proteins daily, and boys at that stage require 100. After the 20th year women require about 60 grams daily and men about 70.

Evangelical Covenent Mission

HJALMER O. PETERSON
Pastor

SUNDAY:
10:00—Sunday School and Bible Class.
11:00—Morning Worship.
7:30—Evening Service.
WEDNESDAY:
7:30—Bible Study and Prayer Service.
8:30—Choir Rehearsal.
FRIDAY:
7:30—Hi-Leagues meet.

First Church of Christ Scientist

A Branch of The Mother Church
The First Church of Christ Scientist in Boston, Mass.

Sunday School—9:45 a.m.
Sunday Service—11:00 a.m.
SUBJECT:
"Ancient and Modern Necromancy, Alias Mesmerism and Hypnotism, Denounced"
Wednesday Testimonial Meeting 8 p.m.
Reading Room open daily 3-5
Except Wednesday
All Cordially Welcome

Salvation Army

513 Victoria Street
Adjutant and Mrs Frank Pierce

SUNDAY:
11:00 a.m.—Holiness Meeting.
2:30 p.m.—Sunday School.
7:30 p.m.—Salvation Meeting.
THURSDAY:
8:00 p.m.—Prayer and Praise Meeting.
8:00 p.m.—"Women's Home League Meeting."
YOU ARE INVITED

Boswell Growers Plan Season

BOSWELL, B.C., May 28 — The annual meeting of the Boswell Fruit Growers was held in the Memorial Hall with President A. Mackie in the chair.

Secretary D. V. West presented the financial statement and Directors' report.

Much discussion took place on spraying and a final decision was reached for growers to use the machine belonging to the organization at a small rental.

Cherries will be packed at the Boswell packing shed, but apples will be sent to Wynndel for packing and shipping.

The following directors were elected for 1948-1949: President, A. Mackie; Vice-President, K. Wallace; Secretary-Treasurer, D. V. West; Directors: A. Hepher and T. Pryke.

Auditor: A. Spencer of Wynndel.

Roman Catholics Side With Princess In Action in France

LONDON, May 28 (Reuters)—Britain's Roman Catholics today threw themselves into the fight over Princess Elizabeth's action in attending the races and a night club on Sunday during her recent Paris visit—on the side of the Princess against Scottish Sabbatarians.

The Universe, Catholic week'y newspaper, said bluntly that Princess Elizabeth and her husband "did no wrong and gave no cause for scandal."

The Royal Couple had shown a fine example by going to church twice, the paper said. As for racing and dancing on Sunday, "where was the sin? it asked.

"Those Scots Presbyterians who have been so upset by what happened in Paris are mistaken. They don't realize that innocent pleasure on Sunday may be offered as homage to God."

A huge ammonia refrigerating plant is being manufactured for China by an Australian company.

British Reversal Sign of Wish For Neutral Attitude in Palestine

By DEWITT MACKENZIE
Associated Press News Analyst

The United Nations seems at long last to be getting ready for *drastic action to end the conflict* in the Holy Land.

Britain's new proposal in the Security Council Thursday night for peaceful mediation was coupled with the declaration that if this failed it would be necessary to invoke the strongest measures against the warring Arabs and Jews. Coincidentally Russia proposed that the council order the combatants to cease hostilities within 36 hours.

Britain's willingness to take drastic action if necessary is a significant reversal of her previous stand. Heretofore she has stood pat for peaceful mediation.

However, it strikes me that the time has arrived when Britain would be greatly relieved if the Lake Success peace-makers would create a situation which automatically would compel her to assume a neutral attitude in Palestine.

TAIL IN CLEFT STICK

The British lion certainly has his tail in a cleft stick as the result of the complications surrounding the Palestine War. That is a painful and embarrassing position to be in, and one from which even the smartest lion would have difficulty in escaping without help. Thus we are safe in assuming that the British lion wants help. As things stand there is only one source from which aid could come—the U. N.

In order to understand Britain's predicament one must know that way back at the outset of the First World War she made treaties with Ibn Saud and other Arab leaders to obtain their military aid against Turkey.

The reader will recall that many of the delicate negotiations were carried out by the famous Lawrence of Arabia, the young Briton who performed the marvel of winning the confidence of the Arab world.

That was the position when, in 1917, *Foreign Secretary Balfour* made the historic declaration under which Britain promised her "best endeavors" to establish in Palestine a national home for the Jewish people. It was added that it was to be understood that nothing would be done to prejudice the civil and religious rights of existing non-Jewish communities in Palestine, that is to say, the Arabs.

Well, there you have the roots of Britain's present dilemma. She has two solemn commitments on her books, and time has demonstrated only too clearly that they clash most dangerously.

It is a difficult problem to solve and its solution probably rests with the U. N.—the peace organization being assisted, of course, by a smoothing out of the difficulties between the United States and Britain.

INVERMERE

INVERMERE, B.C.—R. M. Martin of Princeton has been appointed Resident Engineer for Kootenay National Park for the Summer months with headquarters at Radium Hot Springs.

T. F. Child of Vancouver has been appointed Park Warden at Kootenay Crossing in Kootenay National Park.

Mrs. G. H. Cartwright has left for Edmonton where she will visit her son-in-law and daughter, Mr. and Mrs. Gordon Shepherd and new grandchild.

James Burnstill has returned from Kelowna to spend his holidays with his wife and daughters. When he leaves Mrs. Burnstill, Marjory and Dorothy will accompany him to take up their residence in Kelowna.

Miss Charlotte Armstrong has returned to Radium Hot Springs Lodge from Victoria, where she spent the Winter.

Mr. and Mrs. Robert Preece and Miss June Preece have arrived from Vancouver to visit Mrs. Preece's parents, Mr. and Mrs. J. S. Johnston.

Ralph Johnston, Victoria, visited his parents, Mr. and Mrs. J. S. Johnston.

Mr. and Mrs. Harold Bearham and son of Wilmer and Mr. and Mrs. William Hebditch and two sons of Athalmer are visiting Mr. Bearham's parents at Mirror Lake.

Mr. and Mrs. Arnold McArthur and son, Jackie, of Calgary spent the holiday in the valley as guests of Mr. and Mrs. Melvin McArthur at the White House, Windermere and of Mr. and Mrs. Charles Wolfe at Athalmer.

Mr. and Mrs. Frank Wolfe Jr. of Toronto are the guests of Mr. and Mrs. Frank Wolfe at Athalmer.

J. Mitchell of Wilmer is a patient in the Lady Elizabeth Bruce Memorial Hospital.

Arnold Robinson, Calgary photographer, spent the weekend in the Valley taking pictures of district scenic points and places of interest.

Mrs. Stevenson of Spillimachine has returned to her home from the Lady Elizabeth Bruce Memorial Hospital.

Mrs. Galbraith returned to her home Sunday from the hospital at Invermere.

Baby Hanson of Edgewater was discharged Saturday from the hospital at Invermere.

Mrs. Warden of Fairmont is a hospital patient at Invermere.

Miss Helen Armstrong of Wilmer spent the holiday weekend with her parents at Sirdar.

Rev. A. E. Weaver has returned after attending the United Church Conference at Vancouver.

Ian Weir has returned to Invermere from Vancouver where he took a course at the Ford School.

Mr. and Mrs. Cartwright of Creston were weekend guests of Mrs. Fenton Smith at Windermere.

Erickson Man District Director Of Fruit Growers

KELOWNA, B. C., May 28 (CP)—For the first time in several years the registered growers of the fruit area will vote to decide the election of three members of the British Columbia Fruit-Board.

At the meeting here five men were named for the three places. They include the three former Board members, G. A. Barrat, Kelowna; P. E. French, Vernon, and C. J. Huddleston, Summerland. The new nominees are A. C. Desbrisay, Penticton, and Colin MacDonald, also of Penticton. Ballot forms will be sent out to the 3700 registered growers.

The Directors of the British Columbia Fruit Growers' Association reelected J. R. J. Stirling as President, and the following Regional Directors: J. G. Campbell, Salmon Arm, for the main line; W. T. Cameron, Vernon, for North Okanagan; Ivor Newman, Glenmore, for Central Okanagan; George A. Lumdy, Oliver, for South Okanagan, and John S. Hall, Erickson, for Kootenay and Creston.

NATAL

FISHER-KOVACH

NATAL, B.C. — A pretty wedding was solemnized at Michel recently when Miss Kay Kovach became the bride of Frank Fisher of Natal. The wedding ceremony was performed at the United Church in Fernie. The bride, given away by S. Radakovic of Michel, wore a tan suit with accessories to match. She wore a corsage of red and white carnations. Mr. and Mrs. T. Cerney of Natal acted as bridesmaid and best-man. After the ceremony the happy couple motored to Michel, where a reception was held at the home of the bride's parents, with some 100 friends and relatives sat down to a tasty wedding supper. Dancing was also enjoyed by many after the wedding supper with the music being supplied by J. Bodsworth and S. Musil of the Elk Valley. The young couple after a short honeymoon will reside at Michel.

The latest whist-series were undertaken by the Mount Carmel Society. Winners announced included Mrs. A. Fabro first; Mrs. J. Pugliese, second; while Florence Lynes won the consolation prize. Members of the Junior Catholic Women's League also sponsored a recent ladies whist-drive with Mrs. E. D'Angelo taking first prize; Mrs. A. Krall, Sr. second while Mrs. J. Walsh took the consolation prize. Members of the Michel Church of England also held a whist-drive at the St. Paul's Church Hall. Mrs. C. Kozler won first prize while Annie Gaskell took second honors.

Mrs. G. Delmuth of Lethbridge, Alta. was a guest of Mr. and Mrs. P. Zeith.

Mrs. P. Major was a visitor at Cranbrook of Mrs. J. Konrad.

Mr. and Mrs. D. Montegami are spending a few days at Cranbrook at the home of their daughter, Mrs. M. Ricco.

Mrs. W. Holmes of Michel was a recent visitor of her daughter, Mrs. J. Bylaw at Cranbrook.

Mrs. L. Gallo of Spokane, Wash., is a visitor of Mr. and Mrs. J. Caravetta.

Mrs. M. Anselmo and family is visiting relatives at Spokane, Wash.

Mr. and Mrs. P. J. Chala and son Edward were visitors at Fernie of Mr. and Mrs. J. Eckersley.

STOKE-ON-TRENT, Eng., (CP)—A factory is being built here to manufacture a new type steel wire, the body of which will be steel and rubber bonded together. A thick pad of rubber between the tire and the air-filled inner tube will absorb nails and glass and high speeds can be attained with a minimum danger of blowouts.

Kitsilano Band To Play Here

Famous across the Continent, the Vancouver Kitsilano Boys' Band will be heard in Nelson June 29 during a tour through the Interior.

The band will be sponsored by the Nelson Lions Club, and in Trail, where it plays June 28, also by a service club.

Periodically touring sections of Canada, the all-boys band from Kitsilano, Vancouver, is known in the United States, and once travelled England.

FEAR DAMAGE TO SOCKEYE SALMON SPAWNING BEDS

VICTORIA, May 28 (CP) — The Provincial Fisheries Department is concerned over the possibility of great damage being done to sockeye salmon spawning beds by the present flooding of B. C. rivers and creeks.

Because of the lateness of the Spring it is probable that a large part of the salmon eggs from last year's seeding will not yet have been hatched, George J. Alexander, Provincial Deputy Fisheries Minister, says. Scouring of the spawning beds by flood waters might well prove to be a calamity if such is the case, he said.

If salmon spawning has been damaged the effects will not be fully felt until four years hence when the returning cycle of fish is completed.

Hope was expressed that the major part of the hatching has been completed in the Fraser River system, but the situation might prove serious in the Northern reaches of the river.

JUST ARRIVED
Large Size
Coats and Dresses
At
MILADY'S FASHION SHOPPE

KOOTENAY VALLEY DAIRY
PASTEURIZED
MILK
IS SAFE FOR CHILDREN

BEAUTY BOUND
Let one of our superb permanent waves make you lovely to look at — your hair easy to manage.
ACTON'S
BEAUTY PARLOUR

Helen Harper
TWIN SETS
Sizes 14 to 20.
White, pink, sky blue and rose.
$8.95
FASHION FIRST LTD.

Freeman Furniture Co
The House of Furniture Values
PHONE 115 — NELSON, B.C.
DECK CHAIRS
Reclining Chairs
$1.95 each
Reclining with Arms
$2.25 each
Buy On Our Budget Plan
10% Down Payment
Store open till 9 p.m. Saturdays

MELBOURNE, Australia (CP) — A well-known horticulturist here has developed a deep red rose which he has presented to the Imperial War Graves Commission. The rose, named "Remembrance" will be planted exclusively in the Commission's war cemeteries throughout the world.

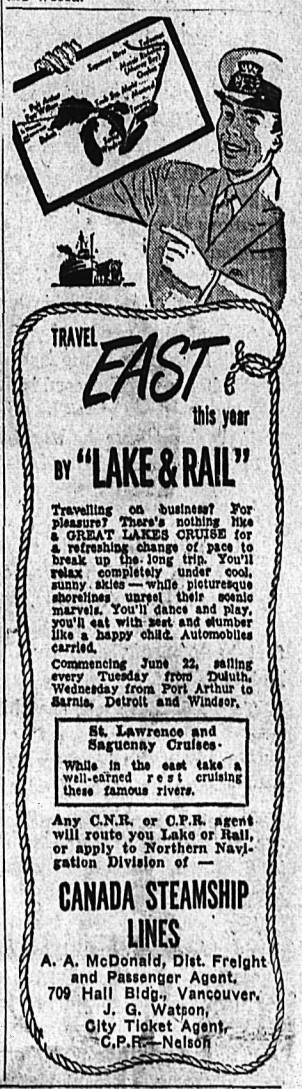

Travelling on business? For pleasure? There's nothing like a GREAT LAKES CRUISE for a refreshing change of pace to break up the long trip. You'll relax completely under cool, sunny skies — while picturesque shorelines unreel their scenic marvels. You'll dance and play, you'll eat with zest and slumber like a happy child. Automobiles carried.

Commencing June 22, sailing every Tuesday from Duluth, Wednesday from Port Arthur to Sarnia, Detroit and Windsor.

St. Lawrence and Saguenay Cruises
While in the east take a well-earned rest cruising these famous rivers.

Any C.N.R. or C.P.R. agent will route you Lake or Rail, or apply to Northern Navigation Division of —
CANADA STEAMSHIP LINES
A. A. McDonald, Dist. Freight and Passenger Agent,
709 Hall Bldg., Vancouver.
J. G. Watson,
City Ticket Agent,
C.P.R.—Nelson

HOW YOU WILL BENEFIT BY READING
the world's daily newspaper—
THE CHRISTIAN SCIENCE MONITOR. You will find yourself one of the best-informed persons in your community on world affairs when you read this world-wide daily newspaper regularly. You will gain fresh, new viewpoints, a fuller, richer understanding of today's vital news—PLUS help from its exclusive features on homemaking, education, business, theater, music, radio, sports.
Subscribe now to this special "get-acquainted" offer —1 month for $1 (U. S. funds)
The Christian Science Publishing Society PB-5
One, Norway Street, Boston 15, Mass., U. S. A.
Enclosed is $1, for which please send me The Christian Science Monitor for one month.
Name
Street
City Zone State

. . . GIVE HER FLOWERS ON HER ANNIVERSARY

THIS is one day a woman never forgets. A bunch of lovely, fragrant flowers will put a glow around her heart, and tell her that you, too, remember. Flowers bring back the magic touch of romance as nothing else can . . . and renew again, for both of you, the memories of a never-to-be-forgotten day.

For better selection, and good value, buy where you see the Allied Florists Emblem.

ALLIED FLORISTS AND GROWERS OF CANADA, INC.

BREATHEASY FOR ASTHMA AND HAY FEVER
BREATHEASY OF CANADA LTD
VANCOUVER B.C.

97 cars out of 100* can have "a holiday shine"
so easy, this low-cost, two-step way

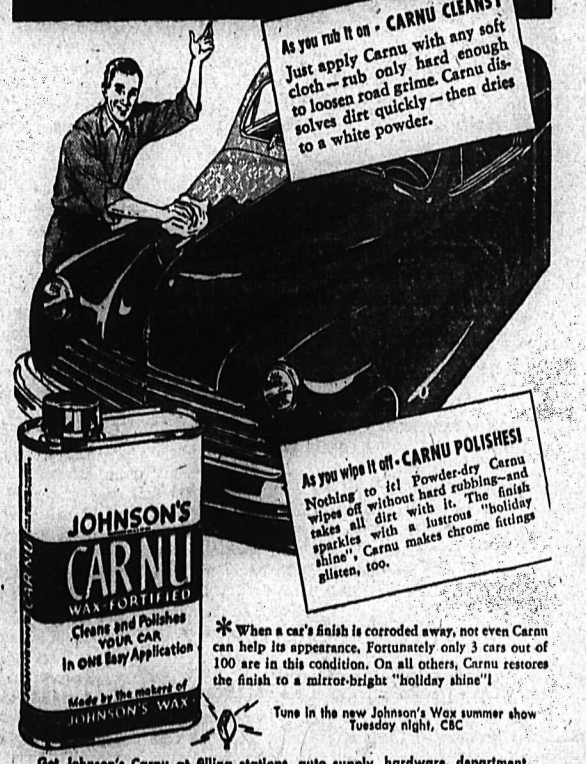

* When a car's finish is corroded away, not even Carnu can help its appearance. Fortunately only 3 cars out of 100 are in this condition. On all others, Carnu restores the finish to a mirror-bright "holiday shine"!

Tune in the new Johnson's Wax summer show Tuesday night, CBC

Get Johnson's Carnu at filling stations, auto supply, hardware, department, grocery or variety stores.

Your car looks like new when you use CARNU!

Nelson Daily News

Established April 22, 1902.

British Columbia's Most Interesting Newspaper

Published every morning except Sunday by the NEWS PUBLISHING COMPANY, LIMITED, 266 Baker St., Nelson, British Columbia.

Authorized as Second Class Mail, Post Office Department, Ottawa.

MEMBER OF THE CANADIAN PRESS AND THE AUDIT BUREAU OF CIRCULATIONS.

SATURDAY, MAY 29, 1948

The Public Proves Itself

British Columbia has proved to the world that the public can and will support a free Red Cross Blood Transfusion Service, states Col. W. G. Swan, Chairman of the Provincial Red Cross Blood Donor Committee.

Residents of Kootenay freely contribute to this service.

"During 15 months' operation of this service, 30,000 B. C. citizens gave 32,000 pints of blood (2000 were repeat donations) to save hundreds of lives and restore thousands of their fellow-citizens to health. While donations exceeded our first estimated requirements by 25 per cent if additional donors had been planned, B. C. hospitals could have used another 5000 bottles.

"I think that residents of British Columbia will take pride in the fact that they have established a world record in free blood donated to the Red Cross," he said. "Canada is the only country in the world in which this unique service is being established, and British Columbia the first area to be put to the test."

About half the blood supplies to date have come from Vancouver, figures show, the other half coming from monthly clinics in Victoria and from 40 other B. C. centres that have been visited by the Red Cross Mobile Clinic.

Today 52 hospitals use this free blood service, which means that every patient, whose doctor considers transfusions necessary, receives this free blood with no charge from Red Cross, hospital or donor. There are 20 permanent blood banks established in B. C., and plasma is available in every hospital in the Province.

The result has been the saving of hundreds of lives. With all types of blood readily available, with no question of cost to recipient tto be considered, doctors have been able to use this miracle fluid to save lives of patients who would otherwise have died. Scores of accident victims have been kept alive by transfusions, so that surgeons could perform the necessary surgery safely.

Blood has been flown to isolated camps for wounded loggers; it has been rushed by car through the night to burned fishermen; it has been administered by air by doctors endeavoring to maintain the thread of life in an injured man until he could reach hospital; it has become an entirely new supply of blood in a newborn baby when RH infection was detected. The stories are legion.

Prior to establishment of this Red Cross service in B. C., greatest number of blood transfusions given in this Province in any one year from professional donors, friends or relatives of patients, totalled 7000. Under the Red Cross, the number was more than tripled in the first year's operation. Hospital requirements are now barely being met, and not a bottle of blood is being wasted, states Col. Swan.

Success of securing donors has varied considerably in many localities, being as low as 2 per cent in some centres and as high as 10 per cent in Penticton. At the University of British Columbia, 25 per cent of the students gave their blood at a special Autumn clinic arranged by the student body.

Looking Backward

TWENTY-FIVE YEARS AGO
From The Daily News of May 29, 1923

Cranbrook and Wycliffe teams met on the Cranbrook diamond in an East Kootenay District League game, Wycliffe went to bat and failed to tally but Cranbrook got two men around the bases in the last of the first, and finally won the game 6-3.

Grand Forks baseballers continued their winning streak by pounding Nicholas for 10 hits, while Hatton allowed Midway only 4 hits, Grand Forks taking the day's game 9-2.

Fishing which can not be compared is being carried on in the Main Lake below Kaslo according to reports brought to the City by local anglers. Several Kaslo residents landed whoppers, the biggest weighing 22½ pounds, B. Robb being the successful angler. Others landing trout were L. Cockle, a 14 pounder; C. Miller, a 14 pounder; F. Chandler, a 14 pounder and Miss L. Lobelle a 10 pounder.

FORTY YEARS AGO
From The Daily News of May 29, 1908

John Thompson, well known in connection with the Alice Mine at Creston, got back from the Old Country last night.

A meeting of the Nelson Gun Club's executive was held yesterday afternoon at which George P. Wells, W. Ward, C. H. Ink and C. D. Blackwood were present. The arranging of the program of the club's tenth anniversary shoot was left in the hands of President George P. Wells.

R. F. Lawrence is opening an office over the Royal Bank of Canada as architect and engineer.

?Questions? ANSWERS

Open to any reader. Names of persons asking questions will not be published. There is no charge for this service. Questions WILL NOT BE ANSWERED BY MAIL except when there is obvious necessity for privacy.

N. H., Nelson—Of chrome, nickel and silver plating, which is the cheapest? Where can it be done?

Of the three, chrome plating is the cheapest. Chrome plating is done at Winnipeg Brass, Ltd., Winnipeg, Man.; silver and nickel plating at Winnipeg Silver Plate Co., Ltd., Winnipeg. All three types of plating are carried on in Trail, but not commercially.

L. D. B., Kaslo—What is the best method of getting rid of onion maggots in a garden?

Preptorcide has been found effective for the exterination of these pests. It can be obtained at stores carrying garden materials.

J. F., Trail—What is a farm? What is a ranch? We have 160 acres, 30 under cultivation, balance pasture, bush and timber. We also have horses, chickens, hogs, etc. Would this be a farm or a ranch?

Webster defines a farm as a tract of land used for cultivation and ranch a cattle breeding establishment. However, the terms have come into loose application, and a place as you describe is usually called a ranch. However, it is correctly known as a truck farm.

LETTER FROM BRITAIN

By ELIZABETH RICHMOND

By COLIN FRASER

South Kensington is the home of some of Britain's finest museums. Two years ago an exhibition of paintings by Picasso and Matisse attracted thousands to the famous Victoria and Albert Museum, and this year there have been lesser exhibitions which have also attracted great crowds of sightseers. Recently a new kind of exhibition has been opened in the Science Museum. It is entitled "Darkness Into Daylight" and is the exciting story of lighting from the most primitive times to the present day.

Wandering round this exhibition, one main idea occurred to me. If scientists continue at the rate they are progressing at present, then a time will come when there will be neither twilight nor darkness in the cities. Only a change of supply will take place from the daylight to the man-made illumination which on occasions may seem more effective. This is a development which does not appeal personally to me. Surely, there could be nothing more soul destroying to the people in a great city than to lose the natural arrival of dusk and the twinkling of little lights in the darkness!

As I walked among the exhibits I recalled one night during World War II when I stood in Parliament Square near Britain's Houses of Parliament, during an air raid. The wartime blackout was effective, but the grey walls of ancient Westminster Abbey were gently illuminated by the light from the moon which sailed across a cloudless sky. Even the threat of a bomb from the aircraft which droned overhead could not stop me from recording mentally the beauty of the neighboring trees and the charm of the old buildings in the picturesque moonlight.

But I am sure that aesthetic considerations will be swept aside by modern scientists and engineers, who, with the thoroughness for which they are famed, will press onward in their search for the solution to problems which will help the nations.

The days I recall were in the early stages of World War II before the United States soldiers were seen as Britain's allies in London. Today we are, I understand, likely to have another kind of United States "invasion". The cult of midget car racing is about to come to Britain. In the early '30s she was infiltrated by "dirt-track racing" in which young men on specially built motorcycles rode round tracks at tremendous and exciting speeds. Since those days the United Kingdom has built up considerable leagues, with two or three tracks devoted to the sport in London. Average attendances are in the region of 30,000 supporters each evening. They have the verve and enthusiasm of the young. In garish hats of their club colors, they flock to these meetings armed with rattles. Incidentally, many of these were Civil Defence gas rattles with which they were provided, but fortunately never had to use, in World War II.

The top speed for this racing is about 43 miles an hour over the quarter-mile track. Now the United States midget car invasion threatens to bring speeds of over 100 miles an hour to London, and we expect to have two or three tracks opened by mid-Summer. Here is a new excitement where the competitors' speeds are doubled.

Winston Churchill, that most talented amateur artist, has three paintings hung at the recently-opened annual Exhibition of Britain's Royal Academy. The new distinction has been conferred upon him of Honorary Academician Extraordinary. His paintings are attracting great interest and adding to the advantages of the Exhibition, which on the opening day drew almost 5000 visitors—a record number.

In addition to the attractions of the Royal Academy Exhibition at Burlington House, Piccadilly, London, are others which are connected with a display of costumes and models, used in the production of Sir Laurence Olivier's "Hamlet", the great film which recently had its world premiere in London.

The film is now in one of London's giant cinemas in Leicester Square. Near the Square there is a little shop of theatrical costumiers which has for many years exhibited costumes used in films. On this occasion, however, one of the great fashion houses in London's famous thoroughfare, Oxford Street, has devoted several windows to the display of these gorgeous costumes and elaborate properties. Here the busy housewife or the hurrying typist has a chance to see an unusual display, so different from the average utility models which generally occupy window space. The models shown emphasize the finest craftsmanship which has gone to the production of the costumes for this fine film which Londoners are flocking to see.

9274
SIZES
11—17

Marian Martin

BOWED BEAU-GETTER

Get in on the date-rush, Jr. Miss! Have this two-piecer, it's simply magnetically attractive. You will be so smart to make jiffy-sew Pattern 9274 now for vacation dates!

This pattern gives perfect fit, is easy to use. Complete, illustrated Sew Chart shows you every step.

Pattern 9274: Jr. Miss sizes 11, 13, 15, 17. Size 13, bodice, 1⅛ yards 35-in.; skirt, trim, 3¼ yards contrast.

PICNIC APRONS

Summer's coming — picnic time! And you're all ready with these capacious aprons for your outdoor cooking. Gay cook-and-helper motifs.

It's easy to sew and embroider these aprons! Pattern 588 has embroidery transfer and cutting chart.

Laura Wheeler's new, improved pattern makes needlework so simple with its charts, photos, concise directions.

Send TWENTY-FIVE CENTS in coins (stamps cannot be accepted) for each pattern to Nelson Daily News, Pattern Dept., 266 Baker Street, Nelson, B. C. Print plainly PATTERN NUMBER, your NAME and ADDRESS.

Aunt Het

By ROBERT QUILLEN

I used to think women shouldn't vote, but this time I mean to do it early and then spend the rest of the day prayin'.

SALLY'S SALLIES

"Oops! There's no 'love' in my game, Esberti!"

News of the Day

RATES: 22c line, 27c line black face type; larger type rates on request. Minimum two lines. 10% discount for prompt payment.

We have Creeping Ben and Grass Seed. Mac's Greenhouses. 904 Front.

Rotary Luncheon Monday, May 31, 12:15 p.m., Hume Hotel.

Men's "Skintite" Bathing Trunks
JACK BOYCE MENS SHOP

WOMEN'S PLAYSHOES $1.95
AT THE BOOTERY

J. R. Watkins, Quality Products
Ph. S. C. Colman, 208 Anderson

Coffee is always fresh at
WAITS NEWS DEPOT

It pays to phone 1177 and 1178
FAIRWAY MEAT MARKET

A Personal Property Floater gives greatest protection. Blackwood Ag'y.

A noisy washer means trouble, we can repair it. Phone Beatty, 91.

Westclox Alarm Clocks now in stock
WOOD VALLANCE HARDWARE

One 1932 Ford for sale. Apply 923 Mill St. after 5 p.m.

Bring that valuable timepiece to COLLINSON'S for reliable repairs at moderate prices.

Try our Home Cooked Sunday Dinners. Balfour Beach Inn. Phone 3-M.

Now is the time to order your Bedding Plants from
VALENTINE'S

Wanted — 100 or less, year-old chickens of heavy breed. Phone 364-R-1 or write 1416 Vancouver St.

Another shipment of Summer hats and bags just received.
ADRIAN MILLINERY

SPENCER SUPPORTS for Style and Comfort. Mrs. T. A. Gibson, 110 Kerr Apts.

FAIRVIEW MOTHERS' CLUB
Spring Sale and Tea
Memorial Hall, Wed. June 2

Genuine polaroid sun-visors, regular $6.95, Special $2.95. Western Auto Stores.

Cut flowers at the Market. Tulips, Lily of the Valley, Narcissus. Mrs. Becker's stall.

Wanted — Strawberries, raspberries, black currants, peaches and apricots. McDonald Jam Co.

25 SPRING SUITS, REG. TO $40. SALE $21.95
FINK'S READY-TO-WEAR

A large selection of Girls' Bathing Suits by Rose Marie Reid, $1.95 at
HUDSON BAY CO.

Exceptional value in auto robes, assorted colors. While they last $7.95 each. Queen City Motors.

Weekend special — Girls' Skirts and Blouses Sets, aged 2-4-6 — $1.69
The Children's Shop—652 Baker

SUTHERLAND'S
For Watch Repairs.
491 Baker Street, Nelson

Johnson's electric floor polishers for rent by the day. Phone 497.
HIPPERSON'S

TRINITY FRIENDLY CLUB
RUMMAGE SALE
FARMERS' MARKET MAY 29th.

Truck owners, we have a good stock of Miro Reflective Flares. Highly approved.
CUTHBERT MOTORS LIMITED

MEETING
SPECIAL SATURDAY
SWAN 3-PLY MONARCH WOOL
REG. 35c. SALE 4 BALLS $1.00
FINK'S READY-TO-WEAR

NELSON LIBERAL ASSOCIATION
Canadian Legion Hall, Monday May 31, 8 p.m. Election of officers.

SCATTER RUGS
MANY SIZES AND COLORS TO CHOOSE FROM $1.65 AND UP.
GREENWOOD'S

For Sale—20 foot cabin launch, marine motor and corrugated tin boathouse. A-1 shape. Phone 257-X or write 201 Nelson Ave.

ATTENTION MEN
"Paris" hand made work boots, 6 in. tops, sizes 8-11 at
THE BOOTERY

CURTAINS
Martha Washington frilled curtains 39x81, pair $5.95
STERLING HOME FURNISHERS

Old and new floors sanded and finished, modern equipment, prompt service. Fotherby's Floor Sanding, R.R. No. 1, Nelson. Ph. 462-L-4.

WONDERGLOW LUMINOUS PAINT — Why grope for your doorknob? Pkts. 60c—BURNS LUMBER & COAL CO.

A good stock of nickel-plated bathroom door lock-sets in stock. Well finished sets in simple, modern design. HIPPERSON'S.

Adding machines for immediate delivery. D. W. McDerby, "The Typewriter and Adding Machine Man." 536 Ward Street, Nelson.

Remember the Ladies Aux. to the F.O.E. Tea and Sale of home baking Sat. May 29th from 3 to 5:30. Door prize. Eagle Hall.

TURN YOUR OLD RAGS INTO MONEY FOR NEW RAGS. WE PAY 12c PER LB. FOR CLEAN, COTTON RAGS. NELSON DAILY NEWS.

Earwig bait and D-D-T 10%. Sure-kill for garden pests.
COVENTRY'S FLOWER SHOP
PHONE 652

Have a large assortment of Bridal Veils and Headwear. Veil prices ranging from $3.95 up.... Headwear prices $1.95 up.
ADRIAN MILLINERY

ROOMS, MEALS, BOATS, FISHING PARTIES AT PROCTER HOTEL, ALSO LUNCH AND AFTERNOON TEA SERVED ON OUR VERANDAH.

We stock typewriter and adding machine covers for all makes and in all widths. D. W. McDerby, "The Typewriter and Adding Machine Man," 536 Ward Street, Nelson, B.C.

NOW IN STOCK
"ALLRIGHT" Step Ladders
Strong Construction
Reasonably Priced
NELSON WOODWORKING CO.
Opp. Daily News Phone 1150

FOR YOU PICNICKERS WE HAVE COLEMAN GAS STOVES, AND HOTPLATES, LAMPS AND LANTERNS.
GREENWOOD'S

ATTENTION EAGLE MEMBERS
All members of the Nelson Aerie No. 22 F.O.E. are requested to meet at the Thompson Funeral Home Monday at 8:30 a.m. for the purpose of attending the funeral of our late Brother Ike Towner.

? ? ? ? ? ? ? ?
THE QUESTION MARK
is now open to serve you.
Light Lunches and Groceries
Ice Cream and Soft Drinks
Open from 8 a.m. to 11 p.m.
(At Six Mile Creek)

DRESS UP YOUR POOCH
With the following
Dog Harness
Round and Flat Collars and Muzzles.
All Colors and Sizes
DAVE WADE

FUNERAL NOTICE
Funeral services for the late Ike Towner will be held from the Thompson Funeral Home Monday at 9 a.m. The Rev. A. Stewart of the First Presbyterian Church will officiate and interment will be in the Nelson Memorial Park.

KASLO-NELSON MAIL STAGE
Commencing June 13, until Sept. 15, the Kaslo-Nelson Mail Stage will operate a Sunday schedule, leaving Nelson at 7:20 a.m. and leaving Kaslo at 6 p.m., Daylight Saving Time. For further information Ph. 334-X, Nelson, or 47-R, Kaslo.

RUNNING SHOES FOR ALL THE FAMILY AT THE BOOTERY.

Name 3 Gov't Representatives For Fraser Flood

VICTORIA, May 28 (CP)—Premier Byron Johnson reported this afternoon he had appointed three persons to represent the Provincial Government in the Fraser Valley flood area and had made arrangements to hold all grain in elevators in Vancouver for stock feeding should the flood warrant it.

W. H. Hicks, Superintendent of the Dominion Experimental Farm at Agassiz will act for the Government in that area.

In the Dewdney District Rex Cox will take charge of the province's emergency flood efforts.

W. L. Macken will act in the Chilliwack-Sumas area.

The officers are given full authority to act on behalf of the Government in proceeding with evacuation and disaster relief.

The officers are empowered to take which steps they think necessary.

To Administer B. C. Compulsory Health Plan

VICTORIA, May 28 (CP) — Dr. James M. Hershey, Assistant Provincial Health Officer, has been named Commissioner in charge of administering B. C.'s new compulsory health insurance plan.

The appointment by the Executive Council was announced today by Health and Welfare Minister George S. Pearson.

1. Every person in this Province must register under the Hospital Insurance Act, whether he is to become a beneficiary or not;

2. Registration forms probably will be ready for distribution in July;

3. Premium payments are expected to commence Oct. 1.

4. The Government hopes to put the insurance plan into operation Jan. 1, with benefits available from that date.

The Minister pointed out that the Hospital Insurance Act provides universal coverage for hospitalization. Everyone, therefore, is required to participate in either the Government plan or an alternative comparable scheme satisfactory to the Commissioner.

Under the Government plan there are no conditions attached to maternity benefits or to illness due to conditions existing before the date of premium payment. Payments to hospitals will be made as nearly as possible on a basis of actual public ward operating costs. Exemptions under the Act can be made only if contracts provide comparable benefits and payments.

"Hospital revenues will be derived almost entirely from the Government's and private insurance plans," the Minister explained. "Hospitals could anticipate difficulties and deficits unless patient payments from all sources were on the same basis: and deficits would limit the type of service a hospital could make available.

"The requirement that private insurance groups guarantee inclusive public ward operating costs to hospitals on behalf of their beneficiaries is for the protection of the public as much as the hospitals," Mr. Pearson declared.

The Government's premium rates and hospital charges will be set as soon as possible so that the public and private comoanies will be able to act upon this information.

Abandon Seeding Of 150,835 Acres

WINNIPEG, Man, May 27—Early sown grain in all three Prairie Provinces is showing through the ground at heights ranging to six inches and germination appears to be uniform and strong, the weekly crop report of the Canadian Pacific Railway's Agricultural Department stated today.

Due to flood conditions in many areas and resultant late seeding a total of 150,835 acres adjacent to C.P.R. lines which were to be seeded to grain have now been abandoned for this year. Strong winds, particularly in Southern Saskatchewan have continued to cause some soil drifting.

CLAIM FIGHT AGAINST WAGE HIKES CRACKED

DETROIT, May 28 (AP) — The 17-day Chrysler strike was settled tonight for a flat 13-cent hourly wage increase.

The Corporation's 75,000 C.I.O. United Auto Workers got two cents more an hour than General Motors' 225,000 employees under an adjustable wage formula.

The strike was called May 12 over the Union's demand for a 30-cent raise and several non-wage benefits. The increase will boost Chrysler's average hourly wage for production workers to $1.63.

Salaried employees pay was boosted about nine per cent, with a floor of $20 a month more.

U.A.W. officials said the strike would be called off officially at midnight tonight.

Norman Matthews, Director of the U.A.W.'s Chrysler department and leader of the strike, said the Chrysler strike had "cracked the solid opposition to wage increases in the auto industry, a position in which auto management was allied with the steel, electrical and other industries."

The company said production probably can not be resumed before June 7 because of the annual inventory already under way.

Chrysler declined comment as to whether car prices would be raised as a result of the settlement.

Inflation Chops Jail Sentence

WETHERSFIELD, Conn., May 28 (AP)—A judge ruled that the high cost of living had "outmoded" the dollar-a-day rate of working out jail sentences.

Benefitted was a man who had been given a $25 or 25-day sentence.

Judge Herbert Nickels cut the sentence to six days.

"Even in jail a man's time is worth more than a dollar a day," the Judge said.

Nelson - Trail
Rossland Freight
J. C. MUIR
Phones: Nelson 77; Rossland 171; Trail 1001
Connections for:
SALMO — KASLO — CRESTON — NAKUSP

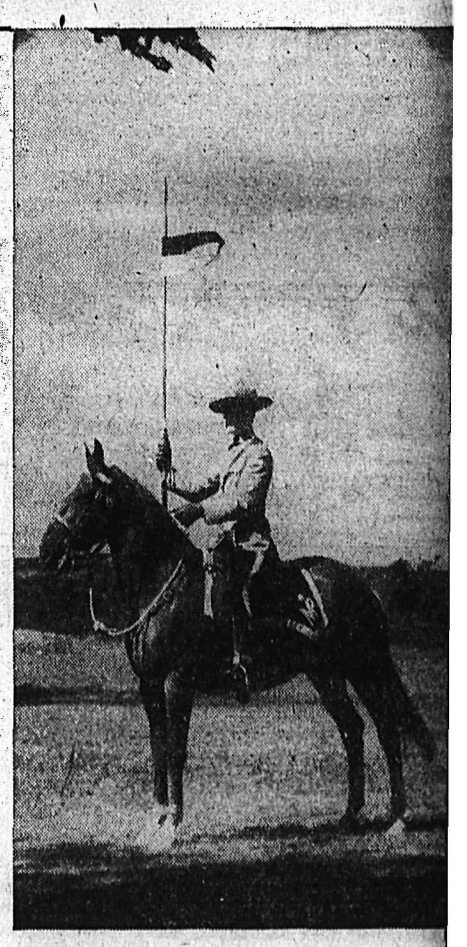

Recruits are being accepted for the

Royal Canadian Mounted Police

Applicants must be single—between the ages of 18 and 30 years.
For further information apply to the nearest R.C.M. Police Detachment or the Commissioner, Royal Canadian Mounted Police, Ottawa

SPORTS

ecords Tumble As kings Carry Off Meet

ix Track and Field Marks Broken n Junior High Inter-House Tests; Vikings 126, Spartans 112, Normans 75

Setting a killing pace in the closing events of the Junior High ool track meet here Friday afternoon, the Vikings came breezing the finish line with 126 points. They outdid the Spartans by 14 ts and were 51 points ahead of the Normans.

Six records, which had stood since 1936, toppled during the meet. also likely that some track records were broken but no times kept as the events were run over an unofficial course.

e slight distances were added e events, Barbara Perdue's f 154½ feet in the senior oftball added 30 feet to the mark. The loose limbed just picked up the ball, and an effortless swing, arched here over the heads of the

nan athletes, comprising one three student groups competor honors under the house took an early lead in the count. They placed in all the g events and looked as they make a clean sweep, but he Spartans and Vikings got e running. First the Spartans ok the Normans and then ikings, coming from behind past both houses and kept pace to the finish.

entire meet was run without . Records were compiled secafter events; lineup of coms was facilitated by a P.A. and the students themselves nstrumental in keeping things

COLORFUL

usiasm ran high among the ts as was evidenced by the section. All three house were decked out in their tive colors and cheered or according to the results of ents.

Irwin, principal, stated that eet was one of the most l ever held at the Nelson High School.

ighlight was the running of 0. R. Burgess took an early but was closely pressed the stretch by G. Nutter. At the ark the field of six entries in on the pacers and for a it loked like anybody's race. unter moved from fifth place, ned Nutter while Burgess out his second wind. Going he fourth lap Burgess and walked away, breaking the me 50 feet ahead of the field.

cords began to fall when Gilker in the senior boys d jumps cleared the ground 19.6 feet. Former record was feet.

dy Pentland, carrying the colors, set a new record for nior girls broad jump with a f 15.6 feet. With only her twin to beat, Troudy took the easily, extending the record ce by 2.4 feet.

biting form to burn O. Moir the softball 107 feet to set a ark in the junior girls softhrow. She broke the standing ce by two feet.

rmediate boys will have a distance of 16.9 feet set by H. to shoot at in the broad He added 1.11½ feet to the r record.

Smith, hurdling a distance of eet added 11 inches to the ediate girls broad jump recHers was the sixth record n during the meet.

eventh record of 5.1 feet for enior boys' high jump was ed by D. Jarrett.

ils follow:

for Norman, S for Spartan for Vikings.

or boys broad jump — J. N, first; A. Mills, N, second; aby, S, third.

rmediate boys 100 yard dash— West, S, first; Sil Benedetti, ond; Harry Mason, N, third.

or girls high jump — Joyce nter, N, first; Jean Symonds, N, second; Beverley Bradley, V, third.

Junior girls 100 yard dash — Pauline Simon, N, first; Beverley Irwin, S, second; Lois Hawes, S, third.

Senior boys shot put—Bill Hunter, S, first; Gordon Gann, N, second; Ralph Noden, V., third.

Junior girls 50 yard — Trudy Pentland, V, and Louisa Pentland, S, tied for first; Helen Zmaeff, S, third.

Senior girls broad jump — A. Logus, V, first; L. Civetta, V, second; J. Holmberg, N, third.

Intermediate boys high jump — Ed Clark, N, first; R. Gates, V, second; B. Mayer, V, third.

Junior girls softball throw — O. Moir, S, first; S. Willson, S, second; I. Stephanac, V, third.

Intermediate girls 50 yard — J. Stromstead, S, first; L. Hill, V, second; B. Short, N, third.

Intermediate boys baseball throw —B. Matthews, V, first; E. Clark, N, second; L. Apostoliuk, N, third.

Junior girls broad jump—T. Pentland, V, first; L. Pentland, S, second; J. Carpenter, N, third.

Junior boys 75 yard—G. Koehle, N, first; M. Burgess, V, second; J. McNabb, S, third.

Intermediate girls high jump—Y. Mores, V, first; V. Smith, V, second; F. Ridge, N, third.

Junior boys broad jump — M. Burgess, V, first; C. Crosby, N, second; J. Pickering, N, third.

Senior girls 50 yard—P. Simon, N, first; L. Hawes, S, second; B. Irwin, S, third.

Senior girls high jump—A. Logus V, first; B. Perdue, S, second; R. LaPointe, S, third.

Intermediate boys broad jump—J. Mason, N, first; J. Newstead, S, second; R. Gates, V, third.

Intermediate girls softball throw —I. Roberts, V, first; B. Langill, V, second; I. Liness, N, third.

Senior boys high jump—D. Jarrett, V, first; J. Gilker, N, second; G. Nutter, S, third.

Junior boys baseball throw — M. Amsden, V, first; A. Hopkins, S, second; L. Ludlow, V, third.

Intermediate boys 75 yard dash—J. West, S, first; S. Benedetti, V, second; M. Pasacreta, N, third.

Intermediate girls broad jump — V. Smith, V, first; D. McGinnis, S, second; M. Kennedy, S, third.

220 relay—L. Pentland, Zmaeff, A. Hellickson, D. Ure, S, first.

Intermediate boys relay—S. Benedetti, G. Heroux, K. Noden, B. Mayer, V, first.

Senior boys 440 relay—J. Crosby, A. Jmaeff, G. Nutter, B. Hunter, S, first; R. Noden, R. Burgess, D. Jarrett, P. Renwick, V, second.

Junior boys high jump — J. McNabb, S, first; F. Waters, V, second; G. Koehle, N, third.

Senior girls 440 relay—L. Hawes, B. Irwin, B. Perdue, A. Bouey, S, first; J. Gilker, M. Tsujimura, I. Rudd, L. Civetta, V, second.

Intermediate relay—F. Ridge, E. Short, E. Webster, I. Liness, N, first; J. Roberts, V. Smith, L. Hill, Y. Mores, V, second.

Junior boys 220 relay—N. Sjoberg, J. McNabb, M. Fraser, B. Jordan, S, first; M. Amsden, M. Burgess, G. Heroux and B. Ramsden, V, second.

Senior boys 880—R. Burgess, V, first; G. Nutter, S, second; J. Hood, N, third.

Senior girls softball throw — B. Perdue, S, first; J. McEwen, S, second; M. D. Brodie, N, third.

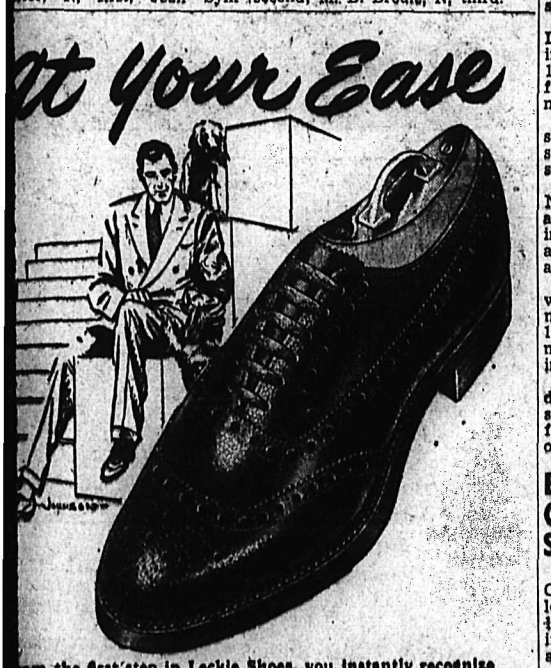

om the first step in Leckie Shoes, you instantly recognise e unmistakable "feel" of their natural fit and smooth mfort. With their high-quality specially selected leathers, ese well-built shoes stand up to wear and weather.

LECKIES

Illustrated is the smart "U" tip brogue in grained leather . . . a good-looking addition to your wardrobe.

QUALITY SHOES

Many Boxing Upsets in Olympic Trials

By DON HUNT
Canadian Press Staff Writer

MONTREAL, May 28 (CP) —Canada's Olympic Boxing hopefuls battled into the early hours this morning, striving to obtain a berth on the Dominion's team and a free boat ride to England that goes with it.

All told 35 bouts were staged during the long night's proceedings and as was expected more than one upset was scored in the preliminary bouts of the two-day event.

The most startling upset of the night was registered by Clayton Kenny, a rangy lad from Ottawa, who knocked out Vancouver's Frankie Almond, 1947 Canadian bantamweight champion, in a featherweight tilt.

Despite the number of bouts, only three knockouts and three technical knockouts were scored.

By regions, Montreal fared best with the home town lads winning 11 of the 35 bouts.

MARITIMERS POOREST

Poorest showing of the trials was displayed by the Maritimers who failed to win one bout of the six in which they were entered.

British Columbia earned a split with six of its fighters, five from Vancouver, getting the nod and six being turned aside.

Ron Lacelles of Ottawa closed proceedings for the night when he earned a close decision over Lyle Kehoe of Vancouver in his third appearance.

Ringside observers agreed that the best performance of the night was given by a 16-year-old kid from Vancouver.

The boy, Len Walters, displayed excellent footwork, coupled with the ability to dodge punches. His opponent in the bantamweight class, John Piche of Ottawa, failed to land a solid blow as Walters expertly turned the jabs aside and received probably the loudest applause of the night.

Western Canada boxers still on hand for further action are Walters, lightweight Eddie Hadded of Victoria, middleweights Bill Brenner and Jim Crooks, both of Vancouver, and light heavyweight Ed Zastre of Winnipeg.

Zastre and Gord Wallace of Brantford, Ont., are the only entries still in the running in the light heavyweight division.

Better Golf

By SAM SNEAD

By SAM SNEAD

At the top of the backswing pictured at the left, the club is just a bit more than horizontal. Most of the weight is on the right leg, but the left toe still firmly grips the ground, providing the indispensable balance you must have to swing rhythmically. Again notice the straight left arm and fully cocked wrists. The player will start down by reversing the hip action first, followed smoothly by the shoulder pivot and the down sweep of the arms. The uncocking of the wrists in the downswing will begin just about the time hands are about hip-high in the downswing. If this player should start uncocking his wrists at the top of the backswing, the power the wrist action provides will be expended in mid-air long before impact, and the swing will be converted into a sweep rather than a snap when club meets ball. In the diagram, notice that the left foot is toed slightly out. And notice that the clubhead passes inside then slightly out across the direction line.

County Cricket

LONDON, May 28 (Reuters)—Results of today's County Cricket play:

At Lords, Middlesex drew with Leicestershire. Leicestershire first innings all out 323, second innings 176 for two declared; Middlesex first innings all out 246, second innings 74 for two.

At Oval, Surrey drew with Sussex. Surrey first innings all out 346, second innings nine for zero; Sussex first innings all out 268.

At Chesterfield, Derbyshire beat Northamptonshire by an innings and 47 runs. Northamptonshire first innings all out 68, second innings all out 84; Derbyshire first innings all out 199.

At Dudley, Worcestershire drew with Kent. Worcestershire first innings all out 292, second innings 112 for six declared; Kent first innings 198 for nine declared, second innings 189 for eight.

At Oxford, Oxford University drew with Warwickshire. Warwickshire first innings all out 209, Oxford University first innings all out 270.

Bombers Win First Game in Cranbrook Softball League

CRANBROOK, B. C., May 28 — Chrysler Bombers making initial league appearance beat Zenkeys 15-10 last night in a see-saw battle in City softball as schedule resumed after Jubilee festivities.

Batteries:

Bombers: Riggs, Basaraba and Caldwell.

Zenkeys—Gill and Cameron.

Umpires: Muirhead and Townsend.

Bombers	210	036	3—	15	9	1
Zenkeys	430	021	0—	10	16	3

TAKES FEATURE RUN

TORONTO, May 28 (CP) — The seven-year-old mare Magpie, owned by Mrs. G. McMacken, in a driving finish captured the $1400 added Sportswriters purse that featured today's card of the Thorncliffe Racing Association.

Sixth Straight for A's; Lace Yankees 6-3

By STEVE ROBERTSON
Canadian Press Staff Writer

Connie Mack's surprising Athletics gave convincing evidence they intend to stay atop the American Baseball League heap Friday night as they trounced the third-place New York Yankees 6-3 for their sixth straight victory.

Nelson Potter turned in a two-hit pitching chore after relieving Lou Brissie in the fifth inning as the Mackmen garnered three runs in the second inning, two in the third and a singleton in the seventh. They outhit the world champions 9-7.

Second-place Cleveland Indians also scored a victory—a 2-0 whitewash of Chicago White Sox. The hapless Sox loaded the bases three times but failed to score.

At Washington, Early Wynn's pinch single scored Carden Gillenwater from second base with two out in the seventh inning to lift Washington to a 2-1 victory over the Boston Red Sox. The defeat dropped Boston into seventh place as the Senators moved into sixth. Boston loaded the bases with two out in the ninth inning but Relief Pitcher Tom Ferrick retired Stan Spence for the final out.

BROWNS, TIGERS KNOTTED

St. Louis Browns moved into a virtual tie with Detroit Tigers for fourth place in the American loop by downing the Bengals 5-4. Bob Dillinger's third hit, a sacrifice and Gerry Priddy's single produced the winning run in the seventh inning.

The four National League games also were nighters.

PROTEST

Home runs by Dick Sisler and Eddie Miller and Richie Ashburn's four hits sparked the Philadelphia Phillies to a 6-3 victory over New York Giants. The Gothamites announced they were playing the game under protest in the ninth inning following a disputed play at second base.

For the first time in their last nine meetings, four of them in 1947, Brooklyn Dodgers whipped Boston Braves 7-5 before 37,627 Boston fans, largest home crowd of the season. The loss dropped the Braves into a fourth-place National League tie with Pittsburgh. The Brooks clubbed three Boston hurlers for 15 hits.

Cincinnati scored eight runs on homers but they were not enough as Chicago Cubs came up with five-and-four-run inhings and went on to win 10-8 at Cincinnati. Hank Sauer, Redlegs left fielder, clouted his 11th and 12th roundtrippers to drive in four runs. Grady Hatton and Johnny Wyrostek also homered for the losers.

The game between the league-leading St. Louis Cardinals and the Pittsburgh Pirates was washed out by rain at the end of the sixth inning with the score tied 1-1.

RENEW HENLEY REGATTA TODAY

PHILADELPHIA, May 28 (AP)—The American Henley Regatta, last held in Boston, in 1942, will be revived tomorrow on the Schuylkill River.

Yale University, which has never won the featured Henley eight-oared shells event, is considered the outstanding college entry.

The University of Pennsylvania has won the eight-oared shells seven times since the Stewards Cup was entered in competition in 1903.

100 to 30 New Offers on My Babu

LONDON, May 28 (AP)—Bookmakers extended the odds against My Babu, favorite for the Epsom Derby, to 100 to 30 tonight. The previous odds were 5 to 2.

While betting freely against the Maharaja of Baroda's three-year-old champion, the bookies cut the odds against The Cobbler, mount of Champion Jockey Gordon Richards, Valognes, and France's chief hope, My Love.

The Cobbler dropped from 11 to 2 to 4 to 1. Valognes and My Love hardened to 100 to 9 from 100 to 8.

Thirty-six horses are left in the race scheduled for June 5.

Baseball Scores

NATIONAL LEAGUE

Chicago	005	004	100—	10	16 0
Cincinnati	400	100	000—	8	15 1

Chipman, Rush (1), Dobernic (6), and Scheffing; Fox, Raffensberger (3), Gumbert (6), Lively (8) and Lamanno.

St. Louis	000	010—	1	3	0
Pittsburgh	000	010—	1	3	0

(Tie, game called end of sixth—rain)

Brecheen and Rice; Ostermueller and Kluttz.

Brooklyn	212	010	100—	7	15 2
Boston	101	000	201—	5	9 1

Hatten, Taylor (7), Ramsdell (9) and Hodges; Sain, Hogue (3), Prendergast (8), Barett (9) and Masi.

Philadelphia	300	010	110—	6	14 1
New York	001	100	010—	3	8 2

Leonard, Heintzelman (9) and Seminick; Jansen, Jones (8), Hansen (9) and Westrum.

AMERICAN LEAGUE

Boston	000	100	000—	1	9 0
Washington	000	001	10x—	2	7 1

Parnell and Batts; Scarborough, Ferrick (8) and Evans.

Detroit	000	004	000—	4	7 3
St. Louis	000	130	10x—	5	10 0

Houtteman, Benton (6) and Swift, Reieb (6); Sanford, Biscan (6) and Moses.

New York	201	000	000—	3	7 2
Philadelphia	032	000	10x—	6	9 0

Embree, Hiller (4) and Niarhos, Berra (8); Brissie, Potter (5) and Franks.

Cleveland	000	001	001—	2	6 1
Chicago	000	000	000—	0	5 2

Black, Christopher (8) and Hegan; Haynes and Weigel.

INTERNATIONAL LEAGUE

Newark 5, Syracuse 4
Rochester 2, Toronto 3
Baltimore 4, Jersey City 12
Buffalo 6, Montreal 11

AMERICAN ASSOCIATION

St. Paul 3, Indianapolis 6
Minenapolis 1, Columbus 5
Kansas City 4, Toledo 7
Minenapolis 7, Columbus 6

11-10 FOR HOWSER OVER NINE MILE

HOWSER, B.C., May 28—Climaxing a full day of sports here on May 24 the senior softball game between Howser and Nine Mile Camp proved a thrilling finish to a grand day. From the opening pitch until the last man had been put out the two teams battled on even terms for the full nine innings. The outcome was uncertain to the finish, but the local team finally took the contest with an 11-10 score.

This was the third time these two teams have met this season and each had scored a win in the previous encounters. With a special prize at stake this play-off game was really a battle and kept the large crowd of spectators keyed up from beginning to end. There were some very smart players and hard hitting by both nines with Popadynetz of Nine Mile and Thomas of Howser making the outstanding catches of the day.

Batteries:

Nine Mile: Kebe, Irwin and A. Bovair.

Howser: Howard, L. Furiak and Waite.

Spit and Polish Order for Riders

By JAMES McCOOK
Canadian Press Staff Writer

LONDON, May 28 (CP) — The Household Cavalry are to make London bright again with:

Cuirasses on chest and back, steel, 10 pounds, polished; helmet, plumed, steel, three pounds, polished; sword, cavalry, three pounds, polished; boots, knee, cavalry, polished (it takes 20 minutes to make them shine enough to satisfy the corporal of horse).

The gorgeous ceremonial dress, which gleamed briefly along bomb-wrecked streets at Princess Elizabeth's wedding in November and the Royal silver wedding in April, will appear more frequently this Summer.

The Household Cavalry now is preparing for the musical ride at the Royal Tournament next month when troopers present a show as lively and even brighter in color than the Royal Canadian Mounted Police musical ride.

At Windsor, near the royal castle, 37 selected guardsmen with 10-foot lances, with polished metal tips and gay pennants, are practising the mounted figure formations.

The rest of the time they are polishing. They have to prepare their horses as well as themselves for public display and must spend at least five hours daily in the stables.

The guardsmen have 10 different brushes for grooming their horses and burnishing equipment.

Ball Standings

AMERICAN LEAGUE

	W	L	Pct.
Philadelphia	23	10	.697
Cleveland	20	9	.690
New York	18	13	.581
Detroit	17	18	.486
St. Louis	14	15	.483
Washington	14	19	.424
Boston	13	19	.406
Chicago	7	23	.233

NATIONAL LEAGUE

St. Louis	20	10	.667
New York	17	13	.567
Philadelphia	18	16	.529
Boston	16	15	.516
Pittsburgh	16	15	.516
Brooklyn	14	19	.424
Chicago	13	18	.419
Cincinnati	13	21	.382

AUSSIES FAIL TO WIN MATCH

MANCHESTER, May 28 (Reuters)—For the first time in their current tour, the Australian cricket team failed to win a match. Their game with Lancashire, at Old Trafford, Manchester, ended today in a draw.

Final scores were: Australians—First innings, 204 and second innings 259 for four wickets. Lancashire—first innings 182.

Lancashire held a good chance of being the first team to head the Australians on the first innings when the match was resumed, but they finished 22 runs behind, the last seven wickets adding only 74 runs to the overnight score.

Young Malcolm Hilton took Bradman's wicket for the second time in the match whene, after he had beaten him three times without hitting the wicket, he drew him forward and had him stumped for 43.

Stranahan To Meet English Walker Cupper

By GLENN WILLIAMS

SANDWICH, Kent, England, May 28 (AP) — Frank Stranahan, the golfing Adonis from Toledo, stroked his way brilliantly into the finals of the British amateur today but Willie Turnesa of White Plains, N.Y., the defending champion, couldn't make it.

Willie, youngest of a famous golfing family, bowed out on the 18th green after having waged a gallant uphill fight against Charlie Stowe, an English Walker Cup star, in the semi-finals. It was the first time in six rounds of title play that Turnesa had been carried past the 15th hole.

Stranahan, a heavy favorite to vanquish Stowe in tomorrow's 36-hole final and win his first major title, spanked around the Royal St. George's course in two strokes under even fours for the 33 holes he needed to subdue two opponents today.

The wealthy young mid-Westerner, making his third bid for the British crown since the war, whacked the Brazilian sensation, Mario Gonzalez, 4 and 2, in his morning match, and then stopped Denis Martin, a 41-year-old London stockbroker, 3 and 1.

BEATEN BEST MAN

Stowe, 39 and baldish, makes £7 ($28) a week as a mechanic. Stranahan beat him, 2 and 1, in a Walker Cup match a year ago at St. Andrews, but Stowe vowed tonight he would get even with the millionaire's son tomorrow.

"I've got no fear of Stranahan," he asserted while quaffing his beer. "I've already beat the best man. I reckon Turnesa to be the finest golfer since Bobby Jones."

Stowe shot a stretch of today's most dazzling golf in subduing Charles Lawrie, yesterday's conqueror of Dick Chapman, in their quarter-final test. He blazed his way out in 31 strokes, which up to yesterday stood as a record for the St. George's front nine, and closed Lawrie out by the day's biggest score, 6 and 5.

Critics agreed that, should he pull some more of that sort of golf out of his bag tomorrow, Stranahan would, indeed, have a job on his hands.

SKIPS 21,138 TURNS

MELBOURNE, May 28 (Reuters) —A world's marathon skipping record of 21,138 turns in one hour, 50 minutes and 15 seconds, without a break, was set today by J. J. Brown, of Victoria.

Previous record was 20,010 set up by Tom Thompson, of Colorado, in 1932.

PHONE 144 FOR CLASSIFIED

FIGHTS

By The Associated Press

TACOMA, Wash. — Joey Maxim, 182, Cleveland, outpointed Roy Hawkins, 191, Tacoma, 10.

Argenta Wins P. T. Award

HOWSER, B. C., May 28— One of the largest crowds ever to assemble in the district gathered at the sports field here May 24 to attend the school sports day sponsored by the Lardeau Board of Trade. Dull skies, lowering clouds and the odd rain shower failed to dampen the spirits of the contestants or spectators and and a full card of competitions was run off during the day.

Schools from Johnson's Landing, Argenta, Lardeau and Meadow Creek as well as Howser, took part in the events of the day, and competition was keen in many sports. In addition to foot races there was a sack and three-legged racing, jumping competitions, soft ball games and a fine P. T. display. Youngsters of all ages, from four years old and up took part in the day's events.

One of the feature attractions of the afternoon was the P. T. demonstrations for the Strathcona Trust prize, and this event was won by Argenta School, with Johnson's Landing taking second and Howser third. The prize money from this event is used to purchase athletic equipment for the school.

In the boy's events, Duffy Stenberg of Johnson's Landing took first place, closely followed by Bobby Stenberg in second place and Larry Greenlaw of Howser third. First prize in the girls' aggregate went to Corienne Collier of Meadow Creek, with Joyce Schiavon of Meadow Creek and Diane Tillen of Lardeau taking the other prizes.

A refreshment tent, staffed by members of the local P. T. A. was kept busy during the day, serving ice cream and soft drinks to the many spectators.

The Board of Trade officials announced that the event was one of the most successful entertainments they have ever sponsored. Local companies aided financially.

A senior softball game between Nine Mile and Howser ended the day's activities at the park, while an enjoyable dance in the local school brought to an end a memorable Victoria Day for the Lardeau Valley.

Good news in the "Classified" today.

CAMPBELL, SHANKLAND & IMRIE
Chartered Accountants
Auditors
560 Baker St. Phone 235

This advertisement is not published or displayed by the Liquor Control Board or by the Government of British Columbia.

Stock Quotations

TORONTO STOCKS

MINES	
Amal Larder	.19
Anglo-Huronian	8.35
Armistice	.29
Aubelle	.13
Aumaque	.19¾
Aunor	3.85
Base Metals Mining	.20¾
Beauliieu Yellowknife	.12
Beycourt	.38
Boycon	.03
Bralorne	8.40
Broulan	.32
Buffalo Ankerite	1.85
Bufadison	.58
Buffalo Red Lake	.09
Castle-Trethewey	1.65
Central Patricia	1.37
Centremaque	.17
Cochenour	2.00
Colomac Yellowknife	.07
Coniaurum Mines	1.03
Cons M & S	115.50
Conwest	1.14
Croinor	.55
Delnite	1.20
Dickenson Red Lake	.74
Discovery	.48
Diversified	.49
Dome Mines	20.35
Donalda	.80
Duquesne	.24
East Amphi	.07¾
East Malartic	1.64
East Sullivan	2.75
Elder	.52
Eldona	1.38
Falconbridge Nickel	4.60
Frobisher	2.15
Giant Yellowknife	5.05
God's Lake Gold	.66
Gold Eagle	.04
Golden Arrow	.07
Golden Manitou	2.55
Hard Rock Gold	.16½
Harker Gold	.07½
Harricana	.07¾
Heva Cadillac	.13
Hollinger	9.50
Hudson Bay M & S	52.25
Int Nickel	36.75
Int Uranium	.65
Jack Waite	.19
Joliet Quebec	.47
Kerr-Addison	18.00
Kirkland Lake	1.53
Labrador	6.00
Lake Shore Mines	12.60
Lamaque Gold	5.75
Laps Cadillac	.05
Lingman Lake	.37
Little Long Lac	.98
Louvicourt	.69
Macassa	2.55
MacDonald	.07
MacLeod Cockshutt	1.12
Madsen Red Lake	2.65
Malartic Gold F	1.80
McIntyre-Porcupine	58.75
McKenzie Red Lake	.44
McMarmac	.14½
Negus	2.46
New Bidlamaque	.04
Norands	51.00
Normetal	2.60
Paymaster	.34
Perron Gold	.70
Pickle Crow Gold	2.10
Powell Rouyn Gold	.65
Reeves MacDonald	1.81
Preston East Dome	1.85
Queenston	.48
Quemont	15.50
San Antonio Gold	3.75
Sen Rouyn	.43
Sherritt Gordon	2.63
Sladen Malartic	.30
Springer	1.47
Stadacona	.55
Steep Rock	2.06
Taku River Gold Mines	.42
Teck-Hughes Gold	2.75
Toburn Gold Mines	.76
Upper Canada	1.80
Ventures	6.75
Waite Amulet	7.10
Wright Hargreaves	2.65
OILS	
British American	24.25
British Dom	.34
Imperial	19.00
Inter Petroleum	14.25
Mid Continent	.06
Royalite	18.50
United	.09
INDUSTRIALS	
Abitibi Power	18.75
Bell Telephone	162.65
Brazilian Traction	20.45
Brewers & Distillers	14.00
B C Power A	26.25
B C Power B	3.00
B C Pulp	120.00
Burns & Co Class A	28.00
Burns & Co Class B	17.00
Can Brew	21.85
Canadian Celanese	30.00
Can Cement	21.75
Can Ind Alcohol	13.65
Can Malting	46.00
Can Packers A	36.25
Can Pacific Rly	20.65
Coast Copper	1.25
Cockshutt Plow	13.00
Cons Paper	40.75
Distillers Seagrams	21.00
Dom Tar & Chem	27.00
Dom Textile	12.50
Ford of Can A	26.50
Gatineau	19.50
Gen Steelwares	16.00
Gypsum Lime	16.85
Hiram Walker	30.50
Imperial Oil	19.00
Imperial Tobacco	13.25
Inter Nickel	36.25
Loblaw A	8.00
Massey Harris	19.85
McColl Front	15.25
Page Hershey	36.00
Powell River	43.65
Power Corp	15.00
Steel of Can	79.00
United Steel	8.00

VANCOUVER STOCKS

MINES	
Bralorne	8.10
Canusa	.13
Cariboo Gold	1.33
Hedley Mascot	.47
Highland Bell	.69
Int C and C	.30
Kenville	.17
Kootenay Belle	.08
Pac Eastern Gold	.05
Rend Oreille	4.10
Pioneer Gold	2.90
Reeves MacDonald	1.90
Sheep Creek	1.15
Utica	.16
OILS	
East Leduce	.47
Anaconda	.10¾
Cal and Edmonton	6.90
Home	9.30
Okalta Com	1.66
Pacific Pete	1.30
West Leduc	1.07
INDUSTRIALS	
Coast Breweries	3.25
Neon Products	12.50
United Dist	13.00
UNLISTED MINES	
Highland Silver	.06
Western Exploration	.61
Whitewater	.02

TODAY'S News Pictures

Nominated

Charles Franklin Brannan (above) has been nominated by President Truman to be the new Secretary of Agriculture succeeding Clinton P. Anderson, who resigned. Brannan is now Assistant Secretary of the Department. —AP Wirephoto.

Refuses

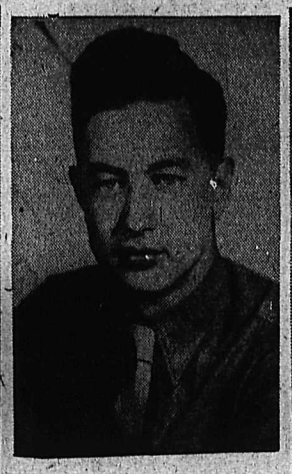

The U. S. State Department has announced that Sgt. James M. McMillin, 21 (above), formerly of Boulder, Colo., refused to leave Russia and return to United States. The refusal was due to infatuation for a Russian married woman described as an experienced Soviet agent, the State Department reported. McMillin, son of an Army Colonel and one-time University of Colorado student, had been a member of the Military Attache's staff in Moscow. —AP Wirephoto.

Named

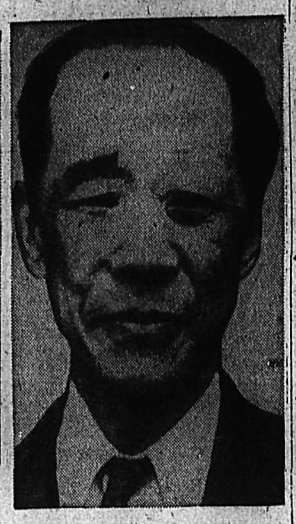

Wong Wen-hao (above), 59, Canada-educated geologist and former Minister of Economic Afairs, was selected by Chiang Kai-shek as China's Premier. —AP Wirephoto.

Shot

James Price (above), 32-year-old A.F.L. farm strike leader, lies in a Bakersfield, Cal., hospital recovering from a bullet wound in the head. He was shot as he conferred with other union members about the eight-months-old strike for union recognition at the Di Giorgi Fruit Farms near Bakersfield. The State Attorney General's Office is investigating the shooting, which Gov. Earl Warren called an obvious "attempt at assassination." —AP Wirephoto.

Completes Holiday

After spending several weeks on the French Riviera, King Gustav of Sweden is shown as he passed through Paris on his way back to his own country.

Replacement

Jacob Malik carries his hat and coat at Northolt Airport, London, after his arrival by air from Berlin, en route to New York. He has been named as a replacement for Andrei A. Gromyko, Russia's delegate to the United Nations, who is going home for a vacation. —AP Wirephoto.

Top Rotary Officials in Rio

S. Kendrick Guernsey, Jacksonville, Fla., President of Rotary International (left), gives his successor, Angus Mitchell, Melbourne, Australia, a typical Latin American embrace as they meet at Rio de Janeiro and the 39th annual convention of Rotary International. —AP Wirephoto.

THE ANSWER, QUICK!

1. What countries were the scenes of these books: "Robin Hood," the "Jungle Books," "The Three Musketeers"?
2. Who was Luca Della Robia?
3. What does the word plangent mean?
4. What is a kitchen garden?
5. What plague was so terrible that one-seventh of the people of London died of it?

HOW'D YOU MAKE OUT?

1. England; India; France.
2. A Florentine sculptor.
3. Sounding with deep or loud reverbrations.
4. A vegetable garden.
5. The Black Death — bubonic plague or Oriental cholera.

IT HAPPENED TODAY

The Turks forced the fall of Constantinople on this date in 1453.

In 1933, may 30, the Nazis boycotted Jews and ordered "non-Aryan" signs placed on all Jewish stores. May 30, 1685, was the date of William Penn's treaty with the Indians involving a large part of Pennsylvania.

MODERN MANNERS

If a bridegroom has no brother to serve as best man, or his best friend is not available, his father, or even his stepfather may serve.

They'll Do It Every Time

Registered U. S. Patent Office

By Jimmy Hatlo

On the Air

SATURDAY, MAY 29, 1948

CKLN
1240 ON THE DIAL

7:00—O Canada
7:02—News Summary
7:07—Sunrise Serenade
8:00—CBC News
8:15—Pick of the Hits
8:30—Morning Concert
9:00—BBC News
9:15—Records at Random
9:30—Land of Supposing
9:59—Time Signal
10:00—Train Time
10:01—Bandstand
10:15—Musical Memoirs
10:30—To Be Announced
10:45—CBC News
11:00—Music Makes Pictures
12:00—Notice Board
12:15—Press News
12:30—Music for Saturday
1:00—Memo From Lake Success
1:30—First Piano Quartet
2:00—March Time
2:30—Popular Orchestras
3:00—Old Favourites
3:30—NBC Symphony Orchestra
4:29—Train Time
4:30—Here's to Romance
5:00—Sacred Heart Program
5:15—Old Chisholm Trail
5:30—Peerless News
5:45—Sport News
6:00—National News Summary
6:10—The Marstons
6:30—Cavalcade of Melody
7:00—Northern Lights
7:30—Organ Music
7:45—This Week
8:00—Music Well Known and Loved
8:30—Mom and Dad Request Program.
9:00—Musical Program
9:30—All Star Dance Parade
9:45—Lean Back and Listen
10:00—CBC News
10:15—Dance Request Program
11:55—CBC News
12:00—God Save the King

CJAT
610 ON THE DIAL

7:00—Peerless News
7:10—Breakfast for Two
8:00—CBC News
8:15—Five Min. of Fine Music
8:20—Musical Program
9:00—BBC News
9:15—Records at Random
9:30—Land of Supposing
10:00—Saturday Review
11:00—On the Teen Beat
11:30—Jive Hive
12:00—Orchestras of the Nation
10:48—Press News
1:00—News From Lake Success
1:30—First Piano Quartet
2:00—Ballet Club
3:00—Piano Classics
3:15—CBC News
3:30—Jazz Jamboree
4:00—Musical Program
4:30—Here's to Romance
5:00—People Ask
5:15—Musical Program
5:30—Sports This Week
5:45—Sports College
6:00—CBC News
6:10—The Marsons
6:30—Serenade in Rhythm
7:00—Northern Lights
7:30—Organ Music
7:45—To Be Announced
8:00—This Week
8:15—Piano Ramblings
8:30—Life of Riley
9:00—Share the Wealth
9:30—Chamber Music
10:00—CBC News
10:15—News Analyst
10:30—Manor Orchestra
11:00—Request Programme
11:30—Peerless News

SUNDAY, MAY 30, 1948

CKLN
1240 ON YOUR DIAL

8:55—O Canada
8:59—Train Time
9:00—BBC News and Commentary
9:15—Songs and Singers
9:30—Harmony Harbour
9:59—D.O.T.S.
10:00—B. C. Gardener
10:15—Just Mary
10:30—Way of the Spirit
11:00—CBC News Bulletin
11:03—Capital Reports
11:30—Chapel by the Side of the Road
11:45—Press News
12:00—New York Philharmonic Orch.
1:30—Church of the Air
2:00—Musical Program
2:30—News Report
2:35—John Fisher
2:45—Weekend Review
3:00—Old Favorites
3:30—To Be Announced
4:00—Peerless News
4:15—Movie Critic
4:30—Concert Orchestra
5:00—Charlie McCarthy
5:30—Fred Allen
6:00—CBC News
6:10—Old Songs
6:30—Music for Sunday
7:00—Stage 48.
8:00—Readers Take Over
8:30—Ava Maria Hour
9:00—Classics for Today
9:30—Vesper Hour
10:00—CBC News
10:15—Canadian Short Stories
10:30—Prelude to Midnight
11:00—God Save the King

CJAT
610 ON THE DIAL

8:00—Press News
8:15—Melodic Moods
8:30—Lutheran Hour
9:00—BBC News and Commentary
9:15—Report From Parliament Hill
9:30—Harmony Harbor
10:00—Gospel Half Hour
10:30—Musical Program
10:45—Press News
11:00—Knox United Church Service
12:00—N. Y. Philharmonic Orch.
1:30—Church of the Air
2:00—By the Sea
2:30—CBC News—John Fisher Reports
2:45—Weekend Review
3:00—Alan and Me
3:30—To Be Announced
4:00—Songs From the Movies
4:15—CBC Movie Critic
4:30—Concert Hall
5:00—Charlie McCarthy
5:30—Fred Allen Show
6:00—CBC News
6:10—By The Fireside
6:30—Album of Familiar Music
7:00—Stage 48
8:00—St. Andrew's Church Service
8:30—Music by Eric Wild
9:00—Classics for Today
9:15—Musical Program
9:30—Sunday Musicale
9:45—Cathedral Hour
10:00—CBC News
10:15—Sports Cavalcade
10:30—Prelude to Midnight
11:30—Peerless News

HENRY

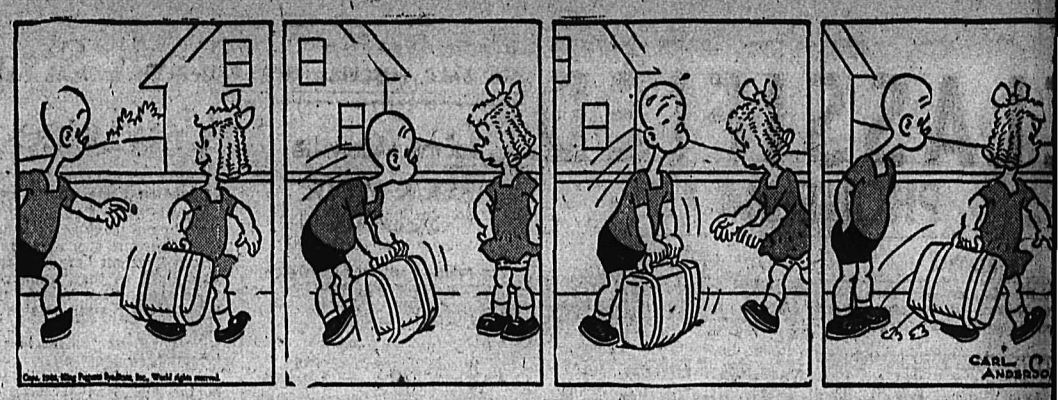

BRINGING UP FATHER

BLONDIE

DONALD DUCK

LI'L ABNER

BUZ SAWYER

KING OF THE ROYAL MOUNTED

SECRET AGENT

LASSIFIED
PHONE 144

BIRTHS

ART—To Mr. and Mrs. Peter Nelson, at Kootenay Lake al Hospital, May 18, a daugh-

TH—To Mr. and Mrs. William 407 Sixth Street, at Koo- Lake General Hospital, May on.

ZIEL—To Mr. and Mrs. John of Castlegar at Kootenay General Hospital May 18, a

DIKIN—To Mr. and Mrs. Peter in, 430 Anderson Street, at the nay Lake General Hospital, 5, a daughter.

HELP WANTED

MANAGERS, SALESMEN, 's a natural. New patented tool tiplies man's strength 31 times. ists, farmers, lumbermen, sports, railways, building- trical contractors, oil fields, e and public works need one more. Earning possibilities un- ted. Palcoseel Co., Ltd., Corn- Ont.

AL CLERKS, $1620-2340, LET- carriers, $1620-2160. Full par- ars on posters in Post Office Civil Service Commission, couver. Application forms, inable thereat, should be filed later than June 12, 1948, with Civil Service Commission, wa.

TED IMMEDIATELY, able woman to do general ework for family of four for next five or six months. wages. Apply P.O. Box 2046 land, B.C.

OE FLAME PROOFS ing, fabrics, upholstery. Noth- like it, new, gauranteed. At- tive local and district sales position. Dept. 2, Fyrfoe Build- Cornwall, Ont.

ED FOR DAIRY FARM — and wife preferably with age son. Good living quarters good wages for right party. Box 1860 Daily News.

ED — RELIABLE EXPERI- d girl for general housework rail, B.C., good home, business le, 2 children. Apply Box No. Daily News.

ED — TRUCK DRIVER FOR truck. Good steady job for party. Queen City Motors ted.

COOK AND ONE WAITRESS ed for hotel dining room. y Manager, Grand Forks l, Grand Forks, B.C.

ED — FULLY QUALIFIED yer, wet and fire assaying. ville Gold Mines, Ltd., Box Phone 189-R-1, Nelson, B.C.

TED — CONTRACTOR TO skid and haul a large amount edar poles. S. P. Pond, Nelson,

WANTED FOR UNLOAD- Crescent Shows equipment. ly Tues. 7 a.m. freight yards.

ED—EXPERIENCED WAIT- Good wages. Apply Golden Cafe.

ED — FIRST CLASS AUTO hanic. Steady work. Queen Motors Limited.

ERIENCED WAITRESS ted. Apply Standard Cafe.

TED—SAWYER FOR SMALL S. P. Pond, Nelson, B.C.

Daily News Classified Advertising Rates:

per line first insertion and consecutive insertions.
line per consecutive inser- after first insertion.
line for 6 consecutive inser-

line per month (26 con- tive insertions). Box num- 11c extra. Covers any num- of insertions.
BLIC (LEGAL) NOTICES, NDERS, ETC.—20c per line, insertion, 16c per line each equent insertion.
OR PROMPT PAYMENT ABOVE RATES LESS 10%

Subscription Rates:	
gle copy	$ .05
carrier, per week, advance	.25
carrier, per year	13.00
in Canada, outside Nelson: month	$ 1.00
ee months	2.50
months	4.50
year	8.00
ted States, United Kingdom: year	$12.00
months	6.00
ee months	3.00
month	1.00

ere extra postage is required, above rates plus postage

PERSONAL

WHEN IN VANCOUVER STOP AT Almer Hotel Opp C.P.R. Depot.

TOP PRICES PAID FOR ANtiques Phone 1032 or 640 Baker St.

WAWANESA MUTUAL FIRE INsurance Co D L. Kerr, Agent

CHARLES WORMINGTON, COMmercial Photographer, Kimberley. Men's Portraiture.

SLENDOR TABLETS ARE EFFECtive, 2 weeks' supply $1; 12 weeks $5 at Fleury's, Argyle and Mann Drug Stores.

SILVER PLATE—REMEMBER, RESilvering makes it silverware again, for a fraction of the new price. Mail or express to: Interior Plating, 173 Front St., Penticton.

IS IT PAIN FROM CORN OR callous you have? Then get 'foothappy' with Lloyd's Corn Salve. 50c at Fleury's, Argyle and Mann Drug Stores.

LANDO'S FURS, 306 GRANVILLE St., Vancouver invite you to send your furs in for storage. Rates $2.00 per $100 for the season. Clean and glaze $5.00. Expert repairs and remodelling. Choose your new fur coat from our complete stock.

GOOD USED RECORDS — 3 FOR $1.00 Postpaid. Old or modern selections. Send for Free Catalogue Listing. Pacific Novelty Co., (Record Exchange), 4539 Nanaimo Street, Vancouver 1, B.C.

MAPLE PHOTO
Box 405 Dept. "C" Vancouver
29c—8 exposure roll—postage 3c
2 FREE enlargements, 12 reprints 39c.

VIGORINE TONIC FOR MEN, weak, nervous, exhausted. Helps restore normal, youthful pep, vitality; look, feel better, stronger. 15 days' trial, $1.00. At Fleury's Pharmacy.

29¢ LIONS PHOTO 29¢
P O Box 434, Vancouver, B.C.
Any 8 exposure roll developed and printed 29c. Reprints—4c each. Giant size—7c each
5x7 Enlargement Coupon with each order

MEN'S PERSONAL DRUG SUNdries: 24 samples, $1.00, or 19 Deluxe assorted, $1.00, mailed in plain, sealed wrapper. Finest quality, tested, guaranteed. Bargain Catalogue free. Western Distributors, Dept RN, 61-144 West Hastings St., Vancouver, B.C.

LADIES! DELAYED MENSTRUAtion? Why worry? Smart women say new, improved, triple-strength Delaye Pills give prompt effective relief for overdue, painful or irregular period. (Regular $5.00). Our price, $3.00, postpaid via Air Mail in plain, sealed wrapper (C.O.D. if you prefer). Women should keep a box on hand at all times. Order yours right now! Western Distributors, Dept. ACN, 61-144 West Hastings St., Vancouver, B.C.

LOANS OF ALL KINDS
NIAGARA
FINANCE COMPANY LTD.
Est'd. 1930
Suite 1, 560 Baker St., Nelson
Phone 1095

SITUATIONS WANTED

EXP. TOUCH UP MAN, FURNIture finisher and repair man, would like position in the Kootenay district. Can sign paint, housepainter. Exp. spray finisher. Prefer working for furniture store, married. Will need living accommodation. H. Berry, 1578 Ross Ave. Winnipeg, Manitoba.

ODD JOB MAN. PH. 256-R Carpenter, cert. steam fitting kalsomining

RENTALS

URGENTLY NEEDED TO RENT. Small house, or apartment by quiet married couple. No children or pets. Box 1743 Daily News.

SMALL, FURNISHED, NEW MODern apartment. Central location. Immediate possession. 3 or 4 mo. Box 1742 Daily News.

BEDROOM FOR RENT — CLOSE in. Phone 653-R.

SMALL 1 ROOM CABIN FURNished. Apply 923 Gordon Road.

FOR RENT — CABIN 1 MILE from Ferry. Phone 477-Y-3.

ROOM AND BOARD

ROOM AND BOARD REQUIRED by Nelson business man. Please write Box 1736 Daily News.

ROOM WITH MEALS FOR gentleman. Box 1816 Daily News.

Let a Classified Ad Work for You

CLASSIFIED DISPLAY

Builders
"MASTERBILT" MILLWORK
DOORS, SASH and FRAMES, KITCHEN CABINETS, STORE and RESTAURANT FIXTURES made to order
Hundreds of Standard Sizes and Styles in Stock
GLASS AND BUILDING MATERIAL
Write or Call for a Catalogue Today
Free Estimates Given
Nelson Sash & Door Works
Wholesale – Retail
907 Front St. Nelson, B.C. Phone 530

FOR SALE, MISCELLANEOUS

Johns-Manville
ROCK WOOL INSULATION
The modern efficient insulating material ready and easy to install. Uniform thickness and density. Will not settle.
FIREPROOF
MOISTURE-RESISTANT
WILL NOT ATTRACT VERMIN
Bats come in two thicknesses "Ful-Thik" and "Semi-Thik"
Nelson Machinery Equipment Co.
214 Hall St. Phone 18
Mining, Milling and Sawmill Machinery, Building and Contractors' Supplies.
"If it's machinery you want, consult us."

Windows, Sash and Frames
MADE TO ORDER
PHONE 1335 FOR QUOTATION, OR WRITE
PATERSON Millwork Co. Ltd.
Nelson, B. C.

FUEL — FOR PROMPT ATTENtion to your wood pile call Mould Fuel Supply, c/o Willow Point Store. Prices No. 1 Bushwood, stove lengths, per cord $12.00. 3 cord load $31.50.

STRING BASS FOR SALE—PERfect condition, two tone coleen. Must be seen to appreciate. 1920 Second Ave., Trail, B.C., Mr. Colin Neithorpe.

STANDARD RECEIPT BOOKS, 4 receipts to page with duplicate sheets. Nelson Daily News Printing Dept.

FOR SALE — 1 GUERNEY PLATform scale, 1000 lbs. capacity, 30 lb. Toledo grocery scale, almost new. Can be seen at Butcheteria.

FOR SALE—GAS STOVE, CREAM enamel, 3-burner with oven. Ph. 691-L.

PIPE — FITTINGS — TUBES, SPEcial low prices. Active Trading Co., 916 Powell St., Vancouver

FOR SALE—CONVERTIBLE BABY buggy in excellent condition at 311 Carbonate Street.

MAN'S BICYCLE IN EXCELLENT condition. R.C.A. Victor Camera Style radio. G. Brett, Ph. 995-Y.

MIXMASTER, ELECTRIC HEATER garden hose and other household effects. 410 Josephine St.

FOR SALE — 1947 BEATTY washer. Steel tub. Large size. Phone 1046-R.

FOR SALE—CHESTERFIELD AND 2 chairs. Good condition. Mrs. J. R. Ostlin, Corra Linn, B.C.

JACK BOYCE'S GUN EXCHANGE. Guns for sale and exchange.

RUG, 12x9, REVERSIBLE. $15. J. W. Hobson, Longbeach, R.R. 1.

WANTED, MISCELLANEOUS

SHIP US YOUR SCRAP METALS or iron. Any quantity. Top prices paid. Active Trading Company, 916 Powell St., Vancouver, B.C.

SHIP YOUR HIDES TO J. P. MORgan, Nelson, B.C.

WANTED TO BUY—HOUSEHOLD furniture and equipment. Ph. 163.

FARM, GARDEN & NURSERY

DOUBLE CARNATIONS—$1.50 A doz. O. P. at Mac's rGeenhouses. Phone 910.

BUSINESS AND PROFESSIONAL DIRECTORY

ASSAYERS AND MINE REPRESENTATIVES

E. W. WIDDOWSON & CO. ASsayers, 301 Josephine St., Nelson.

H. S. ELMES, ROSSLAND, B. C., Assayer, Chemist, Mine Represnt.

W. G. THOMPSON & CO. — ASsayers & Metallurgists. All work given prompt attention. 1155 Pender St., W. Vancouver, B.C.

CHIROPRACTORS

J. COLIN McLAREN, D.C., CHIROpractic X-Rray, Spinography, Strand theatre Bdg. Trail, Ph. 328

DIAMOND DRILLERS

NATIONAL DIAMOND DRILLING Co., Ltd., Drilling and Bit Service. Box 508, Rossland. Ph. 420.

ENGINEERS AND SURVEYORS

HAGGEN AND CURRIE, B. C. Land Surveyors, Mining and Civil Engineers. Rossland, Kelowna, Grand Forks.

BOYD C. AFFLECK, 218 GORE ST. Nelson, B.C., Surveyor, Engineer.

TIMBER PROPERTIES

T. A. Clarke, Forest Engineer, 425 Baker Street, Nelson. Phone 1306. Cruising, Investigations and Administration.

INSURANCE AND REAL ESTATE

McHARDY AGENCIES, LTD. INsurance, Real Estate—Phone 135.

MACHINISTS

BENNETTS LIMITED
Machine Shop, acetylene and electric welding, motor rewinding. Phone 593 324 Vernon St.

STEVENSON'S MACHINE SHOP—Specialists in mine and mill work. Machine work, light and heavy. 708 Vernon St., Nelson. Phone 98.

ACCOUNTANTS

MINE ACCOUNTS — BUSINESS accounts prompt attention by accountant, part time books, monthly balances, reports. Bob King. Phone 31-L, New Denver.

SECOND HAND STORES

EVERY DAY IS BARGAIN DAY at the Ark Store. Phone 534.

PROPERTY, HOUSES, FARMS

FOR SALE
On Kootenay Lake, at Kootenay Bay, approximately 330 feet, immediately adjoining ferry landing and main road. This site has wonderful opportunities, as all prairie traffic passes within 100 feet of the property. Nice beach. Ideal motel or hotel site. Protected Bay, ideal for boat livery, etc.
Some terms **$3500**

Two excellent lots on Sixth Street Fairview. Beautiful building site.
Price **$875**

CAR INSURANCE
We will be glad to write your policy and supply the necessary pink slip.

One of Fairview's nicest homes. Four bedrooms and living room, open fireplace, large dining room, spacious entrance hall, oak floors on main floor, polished Coast fir upstairs. Four lots, flowers and fruit. Some terms.
Price **$8400**

Large residence, 4 bedrooms, living room, dining room, den, open fireplace, hot water heat, stone foundation, good basement, three lots and fruit trees. One of best corners in Nelson. Price **$7800**

Exceptional estate, approximately 40 acres, commodious residence and large cottage and also small cottage, ample out buildings. Private hydro electric system and water rights, lovely rural location. Scenic surroundings, close to Kootenay Lake. Buildings alone are worth the money.
Price **$15,500**

LET US HAVE YOUR LISTINGS
And take advantage of our ads and experience. Our mortgage facilities often enable us to arrange a cash deal.

AND

In secluded location with lake view, small new, nearly completed stucco bungalow. May be occupied now. This is 9/10 of a mile from the end of Fairview car line. Two bedrooms, etc. $2000 cash.
Full price **$3400**

Save monthly with Yorkshire Savings Certificates. $7 monthly for 120 months gives you $1000 cash.—See Appleyards.

C.W. Appleyard & Co.
Real Estate Insurance
Established 37 Years

Modern Dwelling
AND
New, exclusive listing, modern six room dwelling on one and one-half lots, corner location, Victoria Street. Has verandah, entrance hall, living room with fireplace, dining room, modern kitchen and three bedrooms and modern equipped bathroom up. Basement, stone foundation, cement floor and hot water furnace. Early occupancy and an exceptional buy at **$7200**

ALSO
Six room dwelling on four lots, Mill Street.
Price **$4000**

Five room house with garden space on Innes Street. Price **$6400**

AND
Modern Fairview dwellings at $10,500; $15,750 and $16,500.

For full details see
T. D. Rosling
568 Ward St. Phone 717

FOR SALE—REAL BUY AT $8500 cash. Modern 6 room home on 7 lots. Attractive living room, picture windows, beautiful view, 3 bedrooms, breakfast nook, new furnace, large garden, including fruit trees, small fruits, rockery, roses, perennial garden. Garage and work shop. Phone 326-R-3 between 10 and 12 a.m.

CANADIAN PACIFIC RAILWAY Company. Unimproved farm and grazing lands in the Provinces of Alberta and Saskatchewan at reasonable prices. For particulars write to Land Branch, Dept. of Natural Resources, Calgary.

RANCH FOR SALE OR TRADE — 30-50 or 80 acres, 9 miles West of Nelson. Good land, new buildings, water piped in, would take small place in or near city in trade. T. Davison, P.O. Box 415 Nelson.

FOR QUICK SALE—CENTRALLY located 6 room modern house on 2 lots, fruit trees and large garden space. Immediate occupancy. For information phone 629-L between 5 and 6 p.m.

TWO ROOM HOUSE FOR SALE—on two lots, full size basement. Phone, light, water. Good garden space. Immediate occupancy. Ph. 670-R-4.

FOR CASH SALE—SMALL HOUSE in Fairview, partly furnished or unfurnished. Call 320 or 314 First St. Phone 311 after 5.

WANTED—ACRE OR LESS WITH or without buildings. Apply Cabin 20, Lakeside Bungalow.

(Continued in Next Column)

PROPERTY, HOUSES, FARMS (Continued)

FOR SALE — SMALL 5-ROOM house on ½ acre or acre, Fairview. Good garden and outbuildings. Phone 470-R-3.

SAVE MONTHLY WITH YORKshire Savings certificates. $7.00 monthly for 120 months gives you $1000 cash. — See Appleyards.

FOR SALE — FOR IMMEDIATE occupancy, new modern home, Fairview, also choice lots in Fairview. Apply P. E. Poulin.

FOR SALE — 5 ROOM HOUSE, Carbonate St., occupancy July 1. Apply P. E. Poulin.

HOUSE IN FAIRVIEW FOR SALE, 4 rooms and bath. $3500, some terms. Phone 518-L.

FOR SALE — 1 ACRE LAND, fruit trees and small house. Apply Box 1711 Daily News.

FOR SALE — 2 STORY HOUSE, 2 apts. Apply downstairs. 130 Chatham St.

LIVESTOCK, POULTRY AND FARM SUPPLIES, ETC.

COLES
Sell only the
HIGHEST QUALITY
B.C. Bred
CHICKS AND POULTS
Five popular breeds and two cross bred chicks.
Broad Breasted Bronze and Beltsville White Turkey Poults.
Write or Phone for Price List and Catalogue.
L. S. COLES HATCHERY
Cloverdale, B.C. — Cloverdale 173

FOR SALE NEAR PROCTER ONE Climax Wagon complete with box, pole and shafts, also one McCormick 3 ft. mower and one McCormick Deering single row cultivator all in A-1 condition. What offers? Apply Box 1712 Daily News.

SOLLY CHICKS—FOR BEST REsults obtain your stock from this poultry breeding farm. Last sexed hatch June 11th. Unsexed chicks from $13.00 all Summer. Solly Poultry Breeding Farm, Westholme, B. C.

EIGHT WEEK OLD NEW HAMPshire pullets for immediate shipment, $1.25 each. George Game, Triangle Hatchery, Armstrong.

1000 8-WEEK-OLD PULLETS FOR sale, $1.25 each. Nick Kovacs, Grohman Creek, Nelson, B.C.

COW FOR SALE — JUST FRESHened. Steve Samarodin, Slocan Park.

FOUR FRESH MILK COWS FOR sale. Defoe's Ranch, Castlegar.

FOR SALE — 15 MILK COWS. Apply Alex Toth, Park Siding.

FRESH COW FOR SALE. APPLY H. Kabatoff, Thrums, B.C.

FOR SALE — 10 HENS AND ONE Gobbler. R. Kellogg, Taghum, B.C.

PUBLIC NOTICES

GOVERNMENT LIQUOR ACT
(Section 28)

NOTICE OF APPLICATION FOR CONSENT TO TRANSFER OF BEER LICENCE

NOTICE is hereby given that on the 19th day of June next, the undersigned intend to apply to the Liquor Control Board for consent to transfer of Beer Licence No. 8086, issued in respect of premises being part of a building known as the Ymir Hotel, situate on Front Street, in the Town of Ymir, British Columbia, upon the lands described as Lot 7, in Block 19, District Lot 1242, Map 640, Nelson Land Registration District, from James Daniel Spiers, Licensees, to Joseph Sauve and Marianna Sauve, of Ymir, British Columbia, the Transferee.
DATED at Nelson, British Columbia this 21st day of May, 1948.
JOSEPH SAUVE,
MARIANNA SAUVE,
Applicant and Transferee.

GOVERNMENT LIQUOR ACT
Section 28

NOTICE OF APPLICATION FOR BEER LICENCE

NOTICE is hereby given that on the 25th day of June, A.D. 1948, the undersigned intends to apply to the Liquor Control Board for a licence in respect of premises being part of a building known as the Arlington Hotel, situate in the Village of Slocan City, upon the lands described as Lots One (1), Two (2) and Three (3) in Block "A", District Lot Two Hundred and Ninety-two (292), Kootenay District, in the Province of British Columbia, for the sale of beer by the glass or by the bottle for consumption on the premises or by the bottle elsewhere.
DATED this 17th day of May, A.D. 1948.
Anthony McWhirter McClellan,
Manager of Slocan City Hotel Limited.

IMPORTANT NOTICE

PROPERTY FOR SALE
CRAWFORD BAY IN
KOOTENAY LAND DISTRICT

TENDERS will be received by the undersigned up to 12 noon, Monday, June 7th, 1948, for the purchase of the following land and improvements, namely, That part of Lot 7366, Kootenay District, shown outlined in red on plan annexed to D.D. 14877, and belonging to the Estate of William G. Legg.
Cash offers preferred.
The highest or any tender not necessarily accepted.
Dated at Victoria, B.C., this 3rd day of May, 1948.
B. C. BRACEWELL,
Inspector of Municipalities
Dominion Bank Building,
Victoria, B.C.

LOST AND FOUND

LOST — WHITE FACED PUPPY. Four paws white. Finder please phone Chung King Chop Suey House. Reward.

LOST — BLACK-FACED TERRIER answers to "Tiny." Last seen on Ymir Rd. heading for Nelson. Mrs. J. Helps, Ymir Cafe, Ymir.

SCHOOL AND INSTRUCTION

CIVIL SERVICE EXAMINATIONS. Prepare NOW for Spring examinations. Write M.C.C. Civil Service School, 301 Enderton Bldg., Winnipeg, Manitoba.

Buying a car? See the "Classified".

MACHINERY

Farmers
We Have For Sale
One horse cultivators with potato hilling attachments.
One only - 5 foot 2-horse mower.
One-horse spring tooth cultivators.
Peg-tooth harrows.
2½ horsepower and 5 horsepower stationary gasoline engines.
We are expecting a shipment of farm tractors and machinery very soon.
Central Truck & Equipment Co.

General Motors
Gasoline Industrial
POWER UNITS
The ideal power for portable sawmills. Complete and ready to operate, including drive pulley and battery. Prices f.o.b. our warehouse:
90 H.P. Power Unit **$995**
100 H.P. Power Unit **$1185**
B.C. MACHINERY SALES CO.
620 Front St. — Phone 367
Nelson, B.C. Box 389

Calling All Painters!
SEE OUR MODEL 20, TWO-WHEEL PNEUMATIC TIRED SELF-STARTING PORTABLE AIR COMPRESSOR
Particularly adapted for spray work.—Also full range of spray equipment.
Purves E. Ritchie & Son
Limited
658 Hornby St., Vancouver, B.C.
MA 4557

FERGUSON TRACTORS AND equipment. For all kinds of farm equipment including mowers, loaders, discs, plows, hillers, weeders and tractors. See Kootenay Motors (Nelson) Ltd., H. Harrop.

CATERPILLAR D4 TRACTOR equipped with angledozer and winch. Very late model. Bayes Equipment Company, Cranbrook, B.C.

CUSTOM MACHINE WORK AND welding. Portable welding equipment for field work. Stevenson's Machine Shop, 708 Vernon St., Nelson, B.C.

SAWMILL, WOODWORKING AND Contractors equipment of all kinds. National Machinery Co., Ltd., Vancouver, B.C.

FOR SALE — HORNET CHAIN saw. 5 H.P., 36" blade, slightly used. Phone 585-R-2 after 5 p.m.

ONE MAN CHAIN SAW FOR SALE Box 1733 Daily News.

BOATS and ENGINES

FERRY BOAT RENTAL
BOATS FOR RENT
by the hour, day or week
Inboard, outboard and rowboats. Located at the ferry landing, North Shore.
AUSTIN FRASER, Proprietor
For information Phone 387-R-1

USED OUTBOARD MOTORS FOR sale. We have several motors in A-1 shape from 2½ H.P. to 5 H.P. Priced from $100.00 up. Kootenay Motors (Nelson) Ltd., H. Harrop.

NEW OUTBOARD MOTOR, 3 H.P. Cheap for quick sale. J. Jordan, Taghum, B.C.

MOTORCYCLES, BICYCLES AUTOMOTIVE

NEW FLYING STANDARD COACH
1947 Ford Coupe
1946 Chevrolet Sedan
1941 Mercury Coupe
1941 Chevrolet Sedan
1939 Buick Sedan
1937 Chevrolet Sedan
1937 International Light Del.
1936 Ford Truck
1941 Army 8-Hundredweight
TERMS - TRADES
We Pay Cash for Good Used Cars
Empire Motors
803 Baker St. Phone 1135

AS GOOD AS NEW
1947
STUDEBAKER
CHAMPION SEDAN
Heater, defroster, licensed. Less than 10,000 miles. Priced to sell.
Kootenay Motors
(Nelson) Ltd.
H. HARROP

(Continued in Next Column)

Miss Jean Gilker Elected Head of Soroptimist Club

Miss Jean Gilker at the May meeting of the Nelson Soroptimist Club was elected President, to work with Vice-President Miss Helen Butling, Recording Secretary Miss Leona Boss, and Treasurer Miss Eileen McKenzie during the coming year.

Board members elected were Mrs. Ruby Angus, Miss Dorothy Fawcett and Mrs. Marie Coventry.

A successful canvass for the Cancer Fund was reported by 11 members and Mrs. Coventry said that the Red Cross Home Nursing classes, organized with the help of the Club, were a "great success."

Thanks to the Nelson Club were expressed in a letter received from the Soroptimist Club of Croydon, England, for a parcel of clothing. Mrs. Helen Butling, in charge of the Sister Club, reported that a food parcel is being prepared for mailing.

Plans were laid for the entertainment of members of the Rossland-Trail Soroptimist Club in June.

Reporting for the Program Committee, Mrs. Coventry expessed appreciation for the talk given the Club by Mrs. J. J. Carney.

Miss Winnie Palethorpe, recently initiated member, was welcomed to the Club.

LIVESTOCK PRICES GAIN

OTTAWA, May 28 (CP) — Gains of 50 cents to $1 on livestock markets this week placed prices for butcher cattle at a record high, the Dominion Agriculture Department said today in its weekly livestock report. Good steers reached $20 to $20.50.

MOTORCYCLES, BICYCLES AUTOMOTIVE (Continued)

FOR SALE — CHEV. SEDAN, '46. Dark blue. 24,000 miles. Valves reground. New spark plugs. All original tires have been replaced. Cared for by garage. Highest cash offer over $1600 by June 3 takes it. Box 1642 Daily News.

FOR SALE—1946 STYLE MASTER Chev. Sedan, radio, underseat heater and defroster. Low mileage. Good tires. Apply between 9 and 12 and 6 and 8. Cabin 21 Lakeside Auto Cabins.

FOR SALE—1 AMERICAN HEAVY duty trailer, complete with bunks, vacuum brakes and controls, in first class condition. Queen City Motors Ltd.

FOR SALE — 1939 NASH AMBASsador six. Recently overhauled, also 1947 Kaiser, like new. Safety Garage, P.O. Box 20, Slocan City, B.C.

'32 CHEV. DORCHESTER COUPE for sale. Good shape. Good tires. Mike Danculovic, Allan Hotel, City.

NEW AND USED PARTS FOR ALL makes of cars. City Auto Wreckers. Box 24, Granite Road.

FOR SALE — 1935 OLDSMOBILE convertible, take older car on trade. Apply City Auto Wreckers.

WILLYS 1948 JEEP FOR SALE — 4 wheel drive. Box 1891 Daily News.

1938 FORD LIGHT DELIVERY truck for sale. M. J. Blakley, Sunshine Bay.

2 WHEEL TRAILER — CHEAP. Phone 477-R-2.

PETS, CANARIES, BEES, ETC.

FOR SALE — SCOTCH COLLIE, purebred, 1 year old spayed female, a beauty, $20.00. Box 1871 Daily News.

BUSINESS OPPORTUNITIES

FOR SALE—SHOE REPAIR BUSIness. Full line equipment and stock. Apply W. Kolosoff, Castlegar, B.C.

Market Trends

TORONTO, May 28 (CP)—Prices were mixed in narrow range with golds easier and industrials firming late in the session in moderately active trading. Base metals and Western oils weakened.

MONTREAL, May 28 (CP)—Selected industrials were quoted at easier prices during moderately active trading. Trends were narrowly mixed in quiet mine dealings.

NEW YORK, May 28 (AP) — A brisk pickup in demand for aircraft issues helped brake a slow decline in the stock market.

LONDON, May 28 (CP)—Share prices tumbled in the mining section. Defeat of the United Party in the South African elections came as a shock to South African share dealers, who promptly lowered values as a precaution against selling.

MONTREAL, May 28 (CP)—Dominions unchanged, with 3s of '66 in good demand during quiet trading on the bond market.

WINNIPEG, May 28 (CP)—May and July contracts in oats and barley showed a strong tone on fair scale buying attributed to shipper and processing interests with support supplemented by covering orders. Initial light offerings increased in the upturn, but were well absorbed.

CHICAGO, May 28 (AP) — All commodities on the Board of Trade advanced. Trading, slow at the start, picked up speed later in the session.

Winnipeg Grain

WINNIPEG, May 28 (CP)—Grain quotations:

	Open	High	Low	Close
OATS—				
May	1.02¾	1.05	1.02¼	1.05
July	.90¼	.91⅜	.90¼	.91⅜
Oct.	.82¼	.82⅞	.82¼	.82⅞
BARLEY—				
May	1.30¾	1.32½	1.30¾	1.32½
July	1.18¾	1.20	1.18⅝	1.19¾
Oct.	1.07	1.07¾	1.06⅞	1.07¾
RYE—				
May	....			4.71
July	3.38	3.47	3.38	3.47
Oct.	1.99	2.02	1.97⅛	2.02

CASH PRICES:
Oats—No. 2 c.w. 1.05; No. ex. 3 c.w. 1.02; No. 3 c.w. and ex. 1 feed 1.02; No. 1 feed 1.00; 2 feed 88⅝; 3 feed 85⅛; track 87⅝.
Barley—1 and 2 c.w. 6-row, 1 and 2 c.w. 2-row and 3 c.w. 6-row 1.40½; 1 feed 1.28½; 2 feed 1.15¼; 3 feed 1.09¾; 2 and 3 c.w. yellow 1.34½; track 1.15¾.
Rye—1 and 2 c.w. 4.71; 3 c.w. 4.66; track 3.47.

Counsel Charges, Policy Deny Lawyer Barred From Accused

WINNIPEG, May 28 (CP)—Counsel for Clarence Richardson, 33, today charged police prevented a lawyer from reaching the accused man while he was detained on a charge of the snow-bank murder Jan. 2 of 28-year-old Mrs. Ann Varty.

S. Hart Green, defence counsel, argued that Lawyer Lawrence Seipp, who he claimed had been refused permission Jan. 4 to see Richardson, should be allowed to testify at the trial within a trial.

Chief Justice Williams later announced his decision to allow Mr. Seipp to testify.

Under cross-examination by Mr. Green, Inspector David Nicholson denied that Mr. Seipp had been told he could not see Richardson for "a couple of hours."

In his alleged statement, Richardson is said to have admitted being out with Mrs. Varty on the night of Jan. 2.

In Iran, a dust-laden Northerly wind which blows constantly for four months in the Summer is called the Shamal.

DAILY CROSSWORD

ACROSS
1. Weakens
5. Asterisk
9. Inland sea (Asia Minor)
10. Minute opening
11. Covered with stones
12. Personal magnetism (slang)
14. A chess piece
15. Behold!
16. Body of water
17. Indefinite article
18. Persia
20. Close to
21. Jump lightly over
22. Poker stake
24. Demand as due
26. Faultily
27. A kind of sheer fabric
28. Strike, as with the hand
29. Editor (abbr.)
30. A water craft
31. Iowa (abbr.)
33. Girl's name
35. Jewish month
36. Ages
38. One of King Lear's daughters
40. Sudden rushes of wind
41. A step of a ladder
42. Scottish Gaelic
43. Places
44. Former Russian ruler

DOWN
1. The devil
2. Arranged in a row (poet.)
3. Tin drinking cup (naut.)
4. Cunning
5. Wooden golf club
6. Also
7. Weapons of defense
8. Says again
11. Mineral spring
13. Detests
15. Fold over
19. Border
21. Observed
22. Not professional
23. Pinch suddenly
24. Lucid
25. Scaling devices
26. A wing
28. Weep convulsively
30. Slams
31. Bury
32. Beast of burden
34. Chills and fever
37. Mountain of Thessaly
39. Emmet
40. Obtain

SEPT WAGE
SHEER AGAVE
TARSI VALOR
IV NAY ELI
FEW IN CAVE
FREED FREES
MA IE
STAID GELID
TENT OH ORA
ANT AFT IT
RULER ELATE
TREAT RAPID
ERRS SITTS

Yesterday's Answer

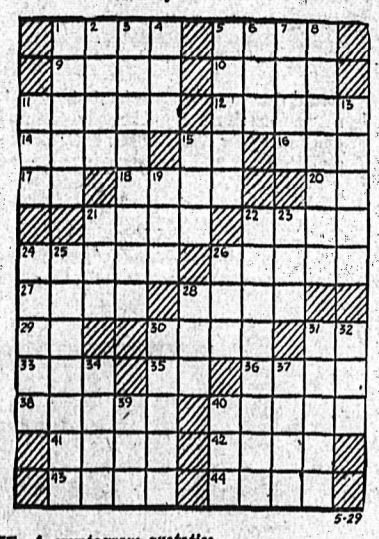

5-29

CRYPTOQUOTE—A cryptogram quotation.

ENA KSNWWDPWO KMWE FA JA'AT RWTCAE, ENWGCN ENATA FA VTA RWTCWE—POTWI

Yesterday's Cryptoquote: TO MY MIND THERE IS NOTHING SO ILLIBERAL AND SO ILL-BRED AS AUDIBLE LAUGHTER —CHESTERFIELD.

Dog Tired?

Give Your Feet a Lift by Using

NYAL EAS-EM

BLUE JAY FOOT POWDER

Cooling, soothing powders that rest tired feet.
Just sprinkle the powder into the shoes and on the feet.

25¢ PER TIN

MANN'S DRUG STORE

NEEDED DOWRY

SOUTHEND, England (CP) — A 22-year-old factory girl here was accused of robbing, with violence, a woman of her handbag. "I don't know what made me do it," she told police. "I was hard up and about to get married."

ROYAL LICENCE NUMBER

LONDON (CP)—Princess Elizabeth's new automobile, a wedding present from the R.A.F., will carry the licence number "HRH 1". The licence was surrendered by a private motorist.

ROSCOE AND FOURNIER
GARAGEMEN
SKY CHIEF AUTO SERVICE
Phone 122 Nelson, B.C.

HAVE YOUR FURNITURE EXPERTLY RECOVERED
at the
NELSON UPHOLSTERY
413 Hall St. Phone 146

Schick
Electric Shavers
$18.00 and $21.50
Nelson Electric Co.
General Electric Appliances
Phone 260 574 Baker St.

Well located and a real investment
FIVE HOUSES
The Price Is Pre-War
Contact
STUART AGENCIES
577 Baker St., Nelson, Phone 980

GIRLS' DRESSES
TO CLEAR AT $1.95
Sizes to age 14.
Children's Shop

We Don't Want to Paint the Town Red —
But We Would Like to Paint Your House . . .
For Free Estimates Phone 1363
HARDER and WARD
PAINTING — DECORATING
PAINT SPRAYING ROOFS A SPECIALTY

Say Controls to Stay Regardless Of Aussie Vote

By LESLIE BRODIE
Canadian Press Correspondent

SYDNEY, Australia, May 28 (CP) —Australians will be asked to cast votes tomorrow for or against a referendum introduced by the Chifley Government seeking powers to continue wartime controls over rents and prices.

But regardless of the outcome of the referendum, present legislation provides that these controls will remain in effect at least until the end of 1949. Both the Government and the Opposition believe basic controls should stay on till supply catches up with demand.

The Government wants to change the constitution to allow these controls to be written into it for "as long as necessary." The Opposition maintains that the States (Provinces) have the ability to control rents without granting increased powers to the Federal Government.

Prime Minister Chifley, summing up his case for the "yes" vote, said last night that price control is necessary to put a brake on inflation. "If we take off price control we will have high prices . . . Wage and salary earners will find the value of their pay envelopes depleted and will legitimately claim increases . . . Wages will go up and prices will chase them."

Opposition Leader Robert G. Menzies, winding up the "no" case, declared the Federal Government's fear, with predictions of chaos and soaring prices if the referendum is defeated, had been "thoroughly discredited" throughout Australia.

Observers believe the people will reject the Government's proposals to make wartime emergency controls part of a peacetime economy.

Since September, 1939, the cost of living in Australia has risen by about 33 per cent. When the war ended the Government continued to control prices which remained fairly stationary until wage-pegging was lifted last October.

One of the principal reasons that prices remained at a reasonable level has been Government subsidies on staple commodities such as tea, sugar, milk, meat and butter. The greatest increase has been in the cost of clothing, which now is 85 per cent higher than prewar.

Few major controls have been realized in Australia. Manpower regulations dictating where a man worked were abolished soon after the war ended, and wage-pegging was dropped last October.

The oldest scientific instrument is believed to be the astralabe, invented by the Greeks 2000 years ago to tell the time and latitude.

RADIATOR REPAIRS
Cleaned and Recored
JIM'S RADIATOR SHOP
301 Ward St. Phone 63

ELLISON'S ROYAL PATENT PASTRY FLOUR
BEST FOR CAKES AND PASTRY
GUARANTEED TO SATISFY
Your Grocer Has It

MURPHY'S
For
Wallpapers — Kalsomines
Paints — Varnishes
745 Baker St. Phone 555

ARRIVAL OF GAEKWAR SPELLS TROUBLE FOR DERBY HOPEFULS

By ALAN HARVEY
Canadian Press Staff Writer

LONDON, May 28 (CP)—Every time the Maharajah Gaekwar of Baroda steps from his personal plane, a squat, cigar-smoking figure in American-cut clothes, English turf is in for trouble.

Reputedly the world's third richest man with an income of £2,000,000 ($8,000,000) a year (The Nizam of Hyderabad and the Aga Khan are said to be richer), the swarthy 39-year-old Maharajah twice in the last month has combined pleasure with profit in his aerial invasion of English race courses. He flew from India last September to win the St. Leger with Sayajirao and came back last month to watch his My Babu win the Two Thousand Guineas.

RUNS FAVORITE

Now, back at his 98-acre English estate with his luxurious new twin-engine Dakota which includes a special kitchenette, the colorful Eastern prince shoots for the richest English turf prize with the running of the English Derby at Epsom Downs June 5.

My Babu, compact bay colt whose name derives from the Maharajah's nickname for his three-year-old son, Prince Sayajirao, is a 5-2 favorite to win the three-year-old test which is England's greatest classic.

Beaten only once in his career, My Babu has the Cobbler and Black Tarquin among his principal opponents in the tough 1½-mile race which drew 36 final acceptances. But everybody agrees My Babu is the one to beat.

Whatever happens a week from Saturday, "Baroda" will prove a splash of color in the padlock with his large cigar and flamboyant clothes. Even more striking to Western eyes will be the 31-year old Maharanee, Princes Sita Devi, who usually accompanies her husband to the race course, setting off her glowing beauty with an olive green sari which trails to the ground.

"Wind Chill" New Arctic Weather Measure

By H. DENT HODGSON
Canadian Press Staff Writer

CHURCHILL, Man., May 28 (CP) —At this test-tube experiment in Arctic military establishments, Winter weather is not measured by the termometer. The word for how cold it is today is "wind chill."

Those in the know at the joint experimental station find that wind is just as tough a factor as temperature in determinnig how soon a person will freeze when he steps outdoors. And they use wind chill, a combination of both factors, to decide what to wear.

Basis for the wind-chill is a graph showing how quickly a glass of water will freeze if left outside in Arctic weather. While not acclaimed by scientists as the final answer to the effect of cold on the human frame, it is accepted here for the moment as the best available measurement of the rigors of Northern climate.

According to this formula, a temperature of five degrees below zero with a 17-mile-an-hour wind is as tough to buck as a temperature of 40 below with only a 3½ mile-an-hour breeze.

The critical figure in wind chill is 1400—the figure at which exposed flesh will freeze. As things get colder or windier, the figure becomes higher, and at Churchill it averages much higher than 1400 *through the Winter, making this* relatively Southern sub-Arctic spot one of the coldest in the world.

"Wind chill 1400" is dangerous weather at any time. It can happen with a temperature of 20 above and a 20-mile-an-hour wind; 15 above with an 11 mile-an-hour wind; five above with a six mile-an-hour wind or 15 below with a 2½ mile-an-hour wind.

Even at 90 above with a slight wind, there can be a wind chill, since this factor is a measurement of the rate of cooling of a substance and a breeze on a Summer's day has a slight cooling effect. So it may well be that no far in the future, the radio will give you the wind chill as a guide to what to wear rather than the temperature.

GETS PRISON TERM ON CHARGE OF THEFT OF REGISTERED LETTERS

PRINCE GEORGE, B. C., May 28 (CP) — Ewald Edward Koch of Upper Fraser, B. C., was sentenced by Mr. Justice H. S. Wood in Supreme Court Assizes yesterday to one year with hard labor on a charge of theft of registered letters while employed as Assistant Postmaster. He was acquitted of the more serious charge of robbery of the mails.

Koch was tried by a jury which for the first time in Prince George in many years included three women. The accused had been an employee of the Upper Fraser Spruce Mills, acting as Postmaster. Defence counsel H. R. Fretwell asked the court to dismiss the mail robbery charge on the ground he was not a Government employee.

U. S. To Ship Military Aid To Iran

WASHINGTON, May 28 (AP)—The United States is preparing to ship military supplies costing $59,995,087 to Iran.

The State Department said today that the supplies, all from surplus, will include a few tanks, fighter and cargo planes, guns, ammunition and other equipment.

Plans for the proposed military aid to Iran were authorized before Senate Appropriations Committee by John Jernegan, chief of the State Department's Division of Greek-Turkish-Iranian Affairs.

BRITISH GOLFER, STRANAHAN TO MEET IN FINAL

SANDWICH, Kent, England, May 28 (AP)—Charlie Stowe of England defeated Willie Turnesa of White Plains, N. Y., 1 up, in the semi-finals of the British Amateur golf championship today, and will meet Frank Stranahan of Toledo, Ohio, in tomorrow's 36-hole final over the Royal St. George's links.

Stranahan reached the final by eliminating Denis Martin, a London stock broker, 3 and 1, after being held all square to the turn.

Economical, efficient—a "Wanted Ad".

TRAIL NELSON HIGHWAY
PLAYMOR
NEAR SOUTH SLOCAN
GREATER - - - - -
DANCE
- - - - ATTRACTIONS
Tonight
WE FEATURE THE POPULAR
Rhythm Kings
Nine Piece Orchestra

We're not just giving you "sound effects" when we guarantee the top-notch, low-cost repair job we do on your radio!
PHONE 1115
WELLS SERVICE SHOP
RADIO and REFRIGERATOR SERVICE and REPAIRS.
523½ Vernon St.
(Below Farmer's Market)
15 years experience with T. Eaton Co.

Claims Beurling Fought With Jews For Small Pay

MONTREAL, May 28 (CP) — Far from being mercenary, George (Buzz) Beurling was willing to fly for Israel for "ridiculously" small pay, a representative of Hagana, the Jewish Army organization, said today.

Beurling, a 26-year-old Verdun-born pilot who was the leading Canadian fighter ace during the Second World War, was killed last week in a plane crash while flying to Palestine to fight for the newly-formed Jewish state against the Arabs.

The Hagana representative said that reports that Beurling was being paid $1000 a month by the Israeli Government were "utterly false." Actually, he said, Beurling contracted to fly for only $200 a month.

(Beurling, before he left Canada, had been quoted in press interviews and magazine articles as saying he would fly for the highest bidder and was interested only in the actual pleasure of combat flying and in the monetary return.)

The Hagana representative said that Beurling was prompted to join the Israeli Air Force by the ideals of his father, a student of the Bible who believes that bloodshed must stop in the Holy Land to ensure world peace.

"We thought he was a very fine boy," the Hagana representative said. "Of course, he had his idiocyncracies but who hasn't? We hate to see his memory slurred by some who refer to him as 'a fight crazy kid' or a paid mercenary."

SUGAR-RATIONED SWEDEN

STOCKHOLM (CP)—Sugar will remain rationed in Sweden, according to a statement by Supply Minister Gunnar Strang. He said, however, that if it is possible, sugar will be imported from Denmark, and if the Swedish beet crop is normal, rationing may be abolished in 1949.

Economical, efficient—a "Want Ad".

Keep youth and loveliness with a permanent.
Haigh Tru-Art Beauty Salon
Phone 327
Johnstone Block

RELIABLE SERVICE
AT REASONABLE COST
Smedley Garage Co.
Reo Sales and Service

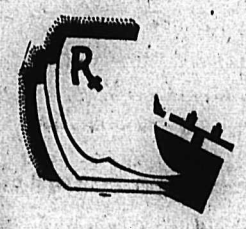

Hand in hand with your doctor we aim to preserve and improve your health. So send prescriptions to us for pure, correct and quick results.

We Carry a Complete Stock of SICKROOM and FIRST AID SUPPLIES

FLEURY'S PHARMACY
Phone 25 — Nelson, B.C.
Medical Arts Building

Sold only at your Rexall Store
City Drug Co.
Phone 34 Box 460

BURNED CONDEMNED FISH

WINNIPEG (CP)—More than six tons of whitefish caught in Manitoba lakes were condemned by food inspectors last month. The fish, shipped from here, spoiled in a Chicago railroad yard when ice was not renewed in a refrigerator car. Shipped back to Winnipeg, the fish was burned in the City incinerator.

Meet Your Wants With Want Ads

Have the Job Done Right
VIC GRAVES
MASTER PLUMBER
PHONE 815

MAKE YOUR CLOTHES LINE OUR TELEPHONE LINE
WEST KOOTENAY STEAM LAUNDRY
PHONE 1175—182 BAKER ST.

Suite 205,
MEDICAL ARTS BUILDING
J.A.C. LAUGHTON
Optometrist

Suddenly It's
Summer
Be comfortable in one of these Tropical Suits. Single and double breasted models in plain shades of grey and fawn or striped.
$35.00
Emory's Ltd.
THE MAN'S STORE

The first man to safely des by means of a parachute w Frenchman, Andre Garnerin, jumped over Paris from a ba in 1794.

THOMPSON
FUNERAL HOME
AMBULANCE SERVICE
"Distinctive Funeral Servic
515 Kootenay St. Phone

FLEURY'S Pharma
Prescript
Compoun
Accurat
Med. Arts
PHONE

FOR YOUR HOLIDAY PLEASURE
Ainsworth Hot Springs
HOTEL — CAFE
DANCE EVERY DAY EVERY NIGHT EXCEPT SUNDAYS
For Your
PARTY RESERVATIONS
Phone
Hot Springs Hotel
AINSWORTH, B.C.
BOB AND ANNE MURRAY
INVITE YOU ONE AND ALL

AVOID that OVERHAUL

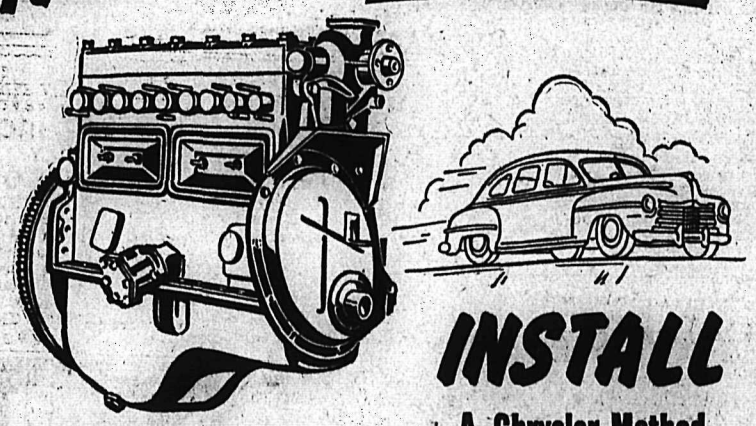

Chrysler-Method Remanufactured Engines are fully protected from dirt and dust before shipment from the plant.

INSTALL
A Chrysler-Method Remanufactured Engine

Avoid time-wasting overhauls by installing a Chrysler-Method Remanufactured engine in your Chrysler-built vehicle. In a day we can pull out your worn engine and install a remanufactured one WHICH BEARS THE SAME GUARANTEE AS A NEW ENGINE.

Chrysler-Method Remanufactured engines are precision built to Chrysler factory standards. Worn parts which fail to meet rigid factory specifications are replaced with new parts. All engines are dynamometer-tested to same standards as those applied to new Chrysler-built engines.

Write, 'phone or call us to-day for full information and prices.

CUTHBERT MOTORS Limited
DODGE – DE SOTO DEALERS
Opposite Post Office — Nelson, B.C. — Phone 75

Colored Play Shoes

- WHITES
- GREENS
- REDS
- BIEGE
- TWO-TONES
- FABRICS
- LEATHERS
- CREPE SOLES
- LEATHER SOLES
- RUBBER SOLES

See Our Lovely Selection of
GREEN AND RED PUMPS
$7.55 to $8.95

TENNIS SHOES
FOR BABY OR GRANDDAD
Whites — Tans — Blues — Two-Tone

The BOOTERY
441 BAKER ST. PHONE 1114

Before You Start on Vacation . . .

drive your car into our garage and let our expert mechanics go over it thoroughly — put it in top form for pleasurable Summer and vacation driving. Low rates.

WE SERVICE ALL MAKES

Roscoe & Fournier
SKY CHIEF AUTO SERVICE
Phone 122 206 Baker S