PROVINCIAL LIBRARY, VICTORIA, B.C.
Feb 31 Mar. 49
Provincial Librarian
Victoria B.C.

902

Nelson Daily News

5 CENTS A COPY · NELSON, BRITISH COLUMBIA, CANADA—TUESDAY MORNING, JULY 27, 1948 · NUMBER 81

WEATHER FORECAST

Kootenay: Cloudy. Widely scattered showers Tuesday afternoon and evening. Winds light. Little change in temperature. High Tuesday at Cranbrook and Crescent Valley 80.

Carson, Putnam To Caravan Meet

Seek Representative From Each West Province; Herridge Will Attend

Hon. E. C. Carson, Minister of Public Works, will represent the British Columbia Government during the On-to-Nelson Caravan Sept. 10 and 11. Hon. Frank Putnam, Minister of Agriculture, will also be present.

Word that the two ministers would be present was given a meeting of Caravan executives in the Board of Trade rooms Monday.

General Chairman Walter Hendricks said the group was attempting to get representatives from each Western Provincial Government, as well as a Federal representative, to address the assemblies in support of a Southern Trans-Canada Highway.

H. W. Herridge, Member of Parliament for Kootenay West, is planning to be here for the Caravan. Mr. Herridge, recently returned from Ottawa, Monday expressed enthusiasm for the highway campaign, and his support for the Southern route.

Premier Byron Johnson, who was to attend, will be in London, England, at an Empire Conference.

A Caravan booth at the Pacific National Exhibition, Aug. 25 to Sept. 6, will be handled by Joseph Farris of the Canadian Pacific Airlines, Nelson office. Publicity Chairman T. S. Shorthouse said Mr. Farris had offered to take care of the Vancouver booth, explaining the advantages of the route, and giving pamphlets to Exhibition visitors.

It was also suggested that former Nelsonites at the Coast be contacted, with a view to forming a Committee to work in conjunction with Mr. Farris.

Civic publicity will be another highlight of the booth.

Cards attached to streamers from a highway map in the booth could point out leading attractions om major centres, Mayor T. H. Waters offered. Mayor Waters, originator of the P.N.E. idea, said the larger cities could assemble lists of their outstanding features.

Need of accommodation for the 1000 visitors expected to converge on Nelson was stressed by Housing Chairman R. A. Peebles. Hotels, Summer resorts, and even private homes would be called upon, he said. A parade of cars from points East as far as Brandon, Man., and to Vancouver on the Pacific Coast will bring hundreds of tourists.

TRAIL CONFERENCE

Thursday delegates from Nelson will meet Trail Board of Trade members at a dinner conference in Trail to discuss the autocade. It is hoped at the same time to have representatives from the Castlegar and Rossland Boards.

Centres in the West Kootenay and the Slocan, as well as some East Kootenay towns, will be Caravan co-hosts.

City Engineer J. G. Linton Resigns After Year Here; To Go To Calgary

J. G. Linton, City Engineer for a little over a year, has resigned. He will leave Nelson late this Summer to go into business at Calgary, he said Monday.

His resignation, announced Monday afternoon, will become effective around the end of August or the middle of September. It is not known when a successor will be named.

Mayor T. H. Waters said Monday night that a statement would be issued by the Council Tuesday on the resignation. The statement will also make reference to other matters of City business.

Appointed City Engineer in May last year, he succeeded H. D. Dawson, now of Saanich. He came here in June from Calgary where he was Chief Engineer for the Mannex Construction Company.

One of three qualified engineers in Canada with degrees in civil and electrical engineering, he began his engineering career in 1924 as bridge engineer for the Manitoba Government.

He spent 1925 in municipal engineering and 1926 as engineer for the Manitoba Electric Power Company. In 1927 and 1928 he was a resident engineer in the Manitoba Highway Department and for the next four years held a similar position with the Saskatchewan Public Works Department.

In 1934 he was engaged as engineer on bridge construction at St. Paul, Minn., and from 1935 to 1937 was employed by the City of Winnipeg as engineer in charge of construction of a sewage disposal plant. From 1937 to 1947 he was City Engineer for St. Vital, Man.

Several improvements to Nelson have been brought about during Mr. Linton's term, including the recently completed street paving program and sewer renewal project last year. He has supervised expansion work at the Nelson Power Plant.

He is a member of the Nelson Kiwanis Club.

Mr. Linton is married and has two children. His home is at 723 Nelson Avenue.

CLAIMS WHALE MEAT WASTED COULD FEED EUROPE FOR FOUR MONTHS

WINNIPEG, July 26 (CP)—All of Europe could be fed for four months on the whale meat wasted annually in the Antarctic due to "antiquated" methods of killing the "majestic creature," an authority on whaling said today.

He is Dr. H. R. Lillie of Dundee, Scotland, now touring Canada and the United States. Dr. Lillie has conferred with the Federal Government and the United Nations on the whaling industry.

Soon, he said, one of two new, humane methods of killing whales will come into use. It will provide enough meat to feed Europe for *four months on current rations.*

The explosive harpoon now used damages the meat before the whale is dead, he said. It causes putrefactive intestinal organisms to spread throughout the blood stream. Housewives often complain of the oily taste and fishy smell resulting from this killing method.

ELECTROCUTION

Dr. Lillie said research indicates electrocution or the use of carbon dioxide will replace the present harpoon explosive. More than 200 whales were killed before the Second World War by Norwegians who used an electric current which passed into the whale through a conductor attached to the harpoon rope.

"The first whaling company which goes into operation with one of the speedy and humane killing methods will require a third less equipment and a third less time to obtain far more than any competitor.

"We owe it to the whales. If they are to be killed for our benefit, at least we can do it in the same humane way we treat our cattle."

Dr. Lillie said the new methods will sharply reduce the number of whales killed annually. With present methods, the quota killed is "far in excess of what the stock can stand."

Triplets Keeps Mum Busy 3 Hours Daily

MANCHESTER, England, July 26 (CP)—Triplets Audrey, Janice and Valerie Bayley, aged nine, have 39 dresses to wear for dancing.

Their mother, Mrs. Alice Bayley, spends three hours a day making, repairing and laundering them. "Pretty dresses give children confidence," she says.

In five years the triplets have won 100 certificates and five medals in dance festivals.

CHATTY CROW SKIPS WITH CAR KEYS

BABYLON, N.Y., July 26 (AP)—James A. Rodgers got too friendly with a talking crow, and now he's looking for his car keys.

He and his wife saw the crow on the curb as they left a drugstore Saturday night.

"Hello," said the crow.

"Hello," answered Rodgers.

Rodgers, to lure the crow closer, took out the case containing his car keys, driver's licence and car registration.

He dangled the keys in front of the bird, which suddenly grabbed *them in his beak and flew away.*

WASHINGTON, July 26 (AP) — Gen. J. Lawton Collins, Deputy Chief of Staff, said today the United States Army plans to withdraw the bulk of its combat troops from Alaska when cold weather sets in.

Lack of adequate housing is the reason, he said. It would be three years before adequate housing would be ready. The construction season in Alaska is only about three months, he said.

bra Strikes -- a Woman Dies

Grace Olive Wiley, noted reptile collector of Long Beach, Calif., is pictured (left) as she made a small Sumatra cobra arch its back and spread its hood for a photograph taken by Mr. and Mrs. Daniel Mannix for a men's magazine. As the picture was made she said of the snake, "It's getting nervous and I'd better put it away." A moment later the cobra struck Mrs. Wiley's finger and Mannix made the picture at right. Then Mrs. Wiley put the reptile in its box, and, after directing first aid efforts, had Mannix drive her to a hospital. Ninety minutes later she died.—AP wirephoto.

Marie Wins Over Socialists, Names Cabinet to End Crisis

Balking Wreckers of Last Government Want Only Two Posts

36-HOUR TALK

PARIS, July 26 (AP)—Premier Andre Marie announced tonight the formation of a new Cabinet.

The naming of a new Government ended France's week-old political crisis.

Marie's announcement came after more than 36 hours of negotiations with the Socialist Party. At one point Marie resigned his premiership.

Up to the last moment, the Socialists refused to give their whole-hearted support to the Government Marie had chosen. They described it as "fragile," and continued bucking Marie's selections despite an urgent appeal from Vincent Auriol, Socialist President of the Republic.

The Socialists capitulated finally at 11th-hour talks in the Justice Ministry where Marie has maintained a temporary office during the crisis.

The crisis began last Monday night with the resignation of Premier Robert Schuman's Coalition Government. Marie told reporters he finally had obtained the "full confidence and participation" of the Socialists in his Cabinet.

SHUN RESPONSIBILITY

The Premier-designate earlier was said to have offered the Socialists six ministerial posts, but the party that wrecked the last Cabinet *did not want to take responsibility* for that many.

Instead the Socialists asked Marie to include only two of their members in the Cabinet — Leon Blum as Vice-Premier and Paul Ramadier as Minister of State. Both men are former premiers.

Marie also was reported to have offered the Socialists the portfolios of Interior, Social Affairs, Public *Works and Commerce and Industry.*

THE CABINET

This is an official list of the Cabinet members selected by Marie and approved by leaders of the parties which gave the Radical-Socialist Premier a vote of confidence in the National Assembly Saturday:

Vice-Premier: Leon Blum, Socialist

Vice-Premier: Pierre Teitgen, Mouvement Republicain Populaire

Commerce and Industry: Robert Lacoste, Socialist

Agriculture: Pierre Pflimlin, M. R. P.

National Education: Yvon Delbos, Radical-Socialist

Reconstruction: Rene Coty, Independent Republican

Colonies: Paul Coste-Floret, M.R.P.

Public Works: Christian Pineau, Socialist

Labor: Daniel Mayer, Socialist

War Veterans: Andre Maroselli, Radical-Socialist

Justice: Robert Lecourt, M.R.P.

Health: Pierre Schneiter, M.R.P.

Minister of State: Henri Queuille, Radical-Socialist

Minister of State: Paul Ramadier, Socialist

Foreign Affairs: Robert Schuman, M.R.P.

Interior: Jules Moch, Socialist

Armed Forces: Rene Mayer, Radical-Socialist

Finance and Economic Affairs: Paul Reynaud, Independent Republican.

Sunfish Latest Catch From Arm

Something new has been added to the catches of West Arm anglers. Norman Murphy, fishing at the Kootenay Launch Club yards Monday, landed a bright goldfish-shaped scrapper, identified by B.C. Game Branch officials as a sunfish.

The sunfish, game officials theorized, were washed out of lakes in the watershed into tributaries of Kootenay Lake.

There were nine sunfish in the school that attracted the young fisherman.

Blind Man Rescued From Fire for Second Time in Year

VANCOUVER, July 26 (CP)— A blind man, Edward Nusca, was rescued from possible death by fire for the second time in less than a year Sunday. He was led to safety when his brother's home was destroyed by flames. Nusca was rescued from a burning house last December.

Member of Notorious Shelton Gang Killed

PEORIA, Ill., July 26 (AP)—Bernie Shelton, member of the notorious Shelton gang of prohibition era days, was shot and killed *from ambush today.*

A gunman who hid in a clump of bushes near a tavern where the former gang member hung out killed Shelton with a single shot and escaped.

Shelton's older brother, Carl, who headed the gang, was shot and killed in Fairfield, Ill., last Oct. 27.

Egg Prices Rise

VANCOUVER, July 26 (CP) — Egg prices advanced two cents a dozen today, the fourth increase in two months.

This brings the consumer price to a new high of 57 cents for Grade A large.

Guard Olympic Torch Bearer's Path

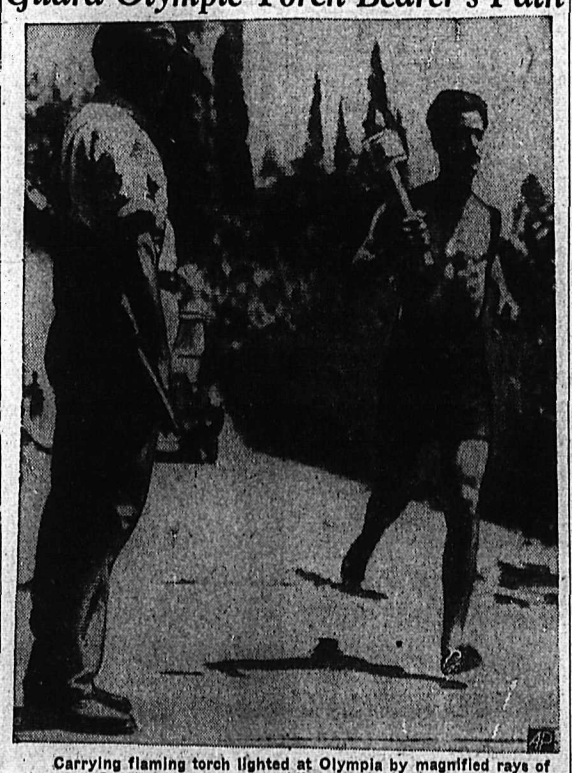

Carrying flaming torch lighted at Olympia by magnified rays of the sun, Greek runner passes soldiers guarding his route against guerrillas in Greece. Torch is being carried in relay by runners through Europe to site of Olympic Games at Wembley Stadium, London, England.—AP wirephoto via radio from Rome.

P. C.'S TO HOLD CONVENTION IN OTTAWA

Set Sept. 1 as Date to Choose New Party Leader

1300 DELEGATES

OTTAWA, July 26 (CP)— The National Progressive Conservative Convention will be held Sept. 30, Oct. 1 and 2 in the Coliseum at Lansdowne Park, Ottawa, it was announced today.

The Coliseum also will be the site Aug. 5-6-7 of the Liberal party convention when a leader will be selected to succeed Prime Minister Mackenzie King.

The decision was taken by the party's National Executive at a special meeting called when John Bracken, party leader, announced his impending retirement a week ago today. His successor will be chosen by the 1300-odd delegates who will attend the convention.

The Executive considered holding the convention at Ottawa, Montreal or Winnipeg and the choice finally narrowed down to the capital.

It was understood a number of delegates, favored the early part of October on the grounds that this *would allow* delegates who are in farming to get away after the harvest.

Mr. Bracken himself attended the meeting, called following his announcement of retirement a week ago today, and addressed the Executive members, presumably to explain the factors underlying his impending retirement.

The Executive then passed a resolution expressing "deep regret" at his decision.

It was decided that the total number of delegates to the convention should number approximately 1320, with an additional 750 alternate delegates. In selecting delegates, emphasis would be placed on youth and women.

3 DELEGATES FROM EACH CONSTITUENCY

The delegates will include three for each of the 245 Federal constituencies, delegates-at-large from each province, members of the Commons and the Senate and other legislative bodies, Privy Councillors, and representatives of party youth associations and Progressive Conservative university clubs.

Party candidates defeated in the last elections will not be entitled to delegates status.

This will be the fourth Conservative *national convention* in 20 years.

The late Viscount Bennett was chosen at Winnipeg in 1927, the late Dr. R. J. Manion was selected in Ottawa in 1938 and Mr. Bracken was selected in Winnipeg in 1942. Rt. Hon. Arthur Meighen served as party leader in 1941-42 but received the post through a party caucus.

NEWSPRINT COSTS RISE

MONTREAL, July 26 (CP)—International Paper Sales Company Inc., today advised its customers that effective Aug. 1 the standard price of newsprint will be increased $4 a ton.

The Company's letter to contract customers made no mention of the new or old price but the standard price of newsprint has been $92 in Montreal and $96 in New York.

CLAIMS URANIUM FIND

FLIN FLON, Man., July 26 (CP) —Veteran prospector Walter Johnson claimed today that he had discovered uranium at Anderson Bay, Herb Lake, 80 miles East of this Northern Manitoba town. Johnson said assays showed one per cent uranium oxide, described as not high enough to justify commercial mining.

Showings of gold and copper on the property also were claimed.

Israeli Proclaims City of Jerusalem As Occupied City

TEL AVIV, July 26 (Reuters) —The Israeli Government tonight proclaimed the Jewish new city of Jerusalem as Israeli-occupied territory and brought its estimated 100,000 inhabitants *under the Israeli Military* Governor.

Early Freight Rate Relief Likely—Wismer

Commissioners Study Differential Separately, Says Attorney-General; Is "Very Hopeful" of Adjustment

VICTORIA, July 26 (CP)—British Columbia may get relief from the mountain differential in freight rates before the year is out.

Attorney-General Gordon Wismer, back from Ottawa, expressed himself today as "very hopeful" about a prompt adjustment in the rate structure.

He said the differential issue is being considered by the Board of Transport Commissioners independently from the question of a 21-per-cent increase in general freight rates, protested by seven provinces at the meeting.

In its present stage, there were three legal steps remaining before a decision can be reached. The railways had until the end of the month to file an answer to B.C.'s application with the Board; B.C. would apply for an order directing the railways to provide information not now in the hands of provincial lawyers, and public hearings on the issue would be held, probably in the Fall.

NO GOV'T HELP IN B.C. GOLD MINE CRISIS

Province Not to Set Up Commission, Wismer Reports

PRICE FIXED

VICTORIA, July 26 (CP)—Operators and union officials must settle the gold mining crisis without Government intervention.

Labor Minister Gordon Wismer made this announcement today on his return from Ottawa.

The crisis, which has already brought about a shutdown to the Silbak-Premier and Sheep Creek Mines, was brought about by new wage demands, he said. The operators had declared themselves unable to produce at a reasonable margin of profit.

Mr. Wismer said the province would not set up an inquiry commission as suggested by Union and Conciliation Board officials. He also said Ottawa had no intention of raising the fixed price of gold.

Differ on Handling Soviet

By ALEX H. SINGLETON

LONDON, July 26 (AP)—In an atmosphere of secrecy Britain, the United States and France hunted today for a plan to end the Berlin blockade, ease multiplying differences with Russia over Germany and check the world's fear of war.

Diplomats from the three Western powers launched a new and critical week of talks on the Berlin crisis with an early morning huddle. This time they had fresh, first-hand information from Washington and Moscow to help guide discussions.

Later in the day Foreign Secretary Bevin called in the special United States team of troubleshooters—Charles E. Bohlen, State Department counsellor; Lewis W. Douglas, Ambassador to Britain, and W. Bedell Smith, Ambassador to Russia—for a personal review of the situation.

The intensification of the talks reflected apparent differences on two major points:

How far should the Western Allies go in meeting Moscow's demands for four-power consultations on all of Germany instead of on Berlin alone?

Just what method should be employed in approaching Russia with some form of a let's-talk-it-over proposition on condition the Soviet blockade of Berlin is lifted?

Allow Withdrawal Of Marshals As Witnesses

NUERNBERG, Germany, July 26 (AP)—A United States tribunal today allowed the withdrawal of Field Marshals Gerd von Rünstedt and Fritz von Mannstein as witnesses in the war-crimes trial of 12 German generals.

Their appearance in court was abruptly called off when German defence lawyers complained that newspaper reports indicated both Von Rundstedt and Von Mannstein would be tried as war criminals in British courts. They have been British prisoners of war for three years.

The President of the American court ruled that the two marshals should not be called on to incriminate themselves by testifying as witnesses if their own trials were impending.

The generals now being tried are charged with mistreatment of prisoners of war and crimes against humanity. Most of them were subordinates of Von Rundstedt and Von Mannstein.

$99 a Ton New Price For B.C. Newsprint

VANCOUVER, July 26 (CP) — Price of newsprint will be raised $4 to $99 a ton effective Aug. 1, officials of the Powell River Co. Ltd., British Columbia's largest manufacturer, announced today.

Pacific Mills Ltd., B.C.'s second largest newsprint producer, reported no decision has yet been made.

Powell River officials, who now are notifying their contract buyers of the boost, said it is necessitated by rising prices of wages, materials and fuel.

Lived in Packing Case to Beat Prices

VANCOUVER, July 26 (CP)—A 32-year-old woman here discovered a new way to beat the housing shortage and high cost of living — that is until someone complained about it.

The woman was living in a hastily-constructed "packing case" shack in bush back of one of the city's homes.

She agreed to abandon her present home and return to more orthodox living quarters.

SLAV MAKES BID FOR WESTERN TRADE

BELGRADE, July 26 (AP)—Vice-Premier Edward Kardelj today charged the United States with attempting to spread its economic system over the world.

At the same time he told the Congress of the Yugoslav Communist Party that Yugoslavia wants "economic cooperation with all countries on the grounds of equality and respect for mutual obligations." He did not limit his bid for economic cooperation to countries in the Russian orbit.

The statement followed an interview with Marshal Tito yesterday by Culbert L. Olsen, former Governor of California, who said Tito told him Yugoslavia is ready and willing to trade with the United States on condition that no political ties are attached.

Koch Creek In Slocan Closed

Closure of Koch Creek in the Slocan district owing to an existing forest fire hazard has been announced by the B.C. Forest Service.

It will be in effect until further notice.

The closed area begins at the confluence of Koch Creek and the Little Slocan River and covers the entire Koch Creek drainage basin.

Tunisian Premier Struck on Head

PARIS, July 26 (Reuters)—Tunisian Premier Mustapha Kaak was struck about the head several times yesterday by a 23-year-old student, *Agence France-Presse reported from* Tunis. Kaak suffered slight injuries. The students was jailed.

Sheep Creek To Close Till Prices Improve

VANCOUVER, July 26 (CP) — Directors of Sheep Creek Gold Mines Ltd., in the Salmo Valley, has announced the company's mill is closed and production suspended. Operations will cease until the price of gold more nearly approaches cost of production.

Closure follows the recent shutdown at Silbak-Premier Mine, where 200 men were thrown out of work. Operators there said they could not meet union wage demands. The shutdown turned Premier and Stewart, near the Alaska-B.C. border, into virtual ghost towns.

POSTPONE PACKERS STRIKE

KELOWNA, B.C., July 26 (CP)—A threatened fruit packers' strike was temporarily postponed today when Union and plant officials announced compromise proposals.

The proposal is a nine-cent increase across the board. It also cites a male minimum of 82 cents an hour and a female minimum of 66 cents.

Original Federation of Fruit and Vegetable Workers (C.I.O.) demand was for a 25 per cent increase. During conciliation this was scaled to 12½ per cent.

Union officials have termed the recommendations "an honorable compromise," and have accepted it.

Also accepted by the Union was a proposal to set up a committee to tie wages with the industry's ability to pay.

An 83 per cent vote favoring a strike was taken last week.

STRUCK BY LIGHTNING, FARMER FELL "SLOWLY INTO BALL OF FIRE"

ESTEVAN, Sask., July 26 (CP)—What happens to a man when he is struck by lightning?

Sam Kinart, 58, of Bryant, Sask., today had the answer. Lightning struck him Saturday while he was closing a barn loft door at the farm of Ernie Penstock, eight miles North of here.

Said Kinart: "I saw a big ball of fire beside me. There was a deafening crash. I remember falling slowly into the ball of fire. When I came to my clothes were blazing but I could not move my hands nor could I roll over to put out the fire.

"It was the closest thing to the atomic bomb I care to see."

The bolt, which struck Kinart on the left side and passed through his foot, tore away his left shoe, which was found several feet away. A concrete counterweight on the barn door was shattered.

Donald Penstock, who had been helping Kinart in the barn, extinguished the flaming clothing and summoned aid. Kinart was taken to hospital.

CANADIAN RAILWAYS, U.S. GROUP DISCUSS ALASKA-U.S. CONNECTIONS

SPOKANE, July 26 (AP) — Construction of two rail connections between Alaska and the United States may result "within a year," the Spokesman-Review said today, from talks between Canadian railway officials and an unnamed American group.

The newspaper said the discussions have been under way several weeks. Involved are the Canadian National and Canadian Pacific railways and "the American group that is negotiating with the Province of British Columbia for purchase of the Pacific Great Eastern Railroad," the article said.

It added:

"If their plans are worked out, construction may be started within a year on a quadruple project that would give Alaska two rail connections with the United States through Canada and introduce rails to the Great Bear Lake mining area in Northwest Territory."

CLAIMS LAD WALKS FOR FIRST TIME IN SIX YEARS; THOUSANDS AT SHRINE

STE. ANNE DE BEAUPRE, Que., July 26 (CP)—A reported cure today sent a ripple of excitement through the thousands of pilgrims who crowded this Roman Catholic shrine town to mark the feast of its patron saint.

Redemptorist Fathers, in charge of the sanctuary, said they would investigate reports that seven-year-old Donald Carrier had taken his first steps since he was stricken with poliomyelitis at the age of 14 months.

Donald's mother, Mrs. Lorenzo Carrier of Ste. Rose, said the boy walked for the first time *in nearly six years as he* attended pontifical high mass in the Basilica this morning.

He was one of 200 invalids and cripples among the 35,000 attending services in the shrine where many have come to seek cures through faith.

Many of the infirm were pushed in wheel chairs or walked on crutches under threatening skies Sunday night as they came to candle-light services. More were expected to attend similar services Monday night.

A total of 125 Masses were celebrated at the many altars Sunday and about 20,000 received Holy Communion.

A war-crippled United States Army chaplain, Rev. P. Mulligan, who has received permission from the Pope to celebrate Masses while sitting down officiated at some of the services.

TONIGHT — Complete Shows at 7:00-8:58
A love as wild as the men who fought for her!
Greer Garson
in M-G-M's Bold Romance
"Desire Me"
with
ROBERT MITCHUM
RICHARD HART
ON THE SAME PROGRAM
Latest News
Art for Everybody
Kitty Foiled
CIVIC
A Famous Players Theatre

Boothroyd Quotes Church Historian As Saying Christianity on Upswing

Rev. Gordon G. McL. Boothroyd, in a sermon at Trinity United Sunday morning, described the great church historian Kenneth Scott Latourette as a "prophet of hope," and quoted extensively from his book, "The Christian Outlook."

He quoted the author's words "We see that, in contrast with the other religions, Christianity appears to be gaining as a factor in the life of mankind. Unlike others which rise, flourish and wane, as a force in history it is in its youth.

"Christianity has displayed an amazing ability to survive the death of cultures with which it has been intimately associated and to go on to fresh power in the life of mankind. Viewed against the background of the entire world, it goes forward by great pulsations, each major crisis and decline is followed by another advance."

"He is therefore sure," the Minister said, "that Christianity will survive and outlive the threats of the present day." He continued:

"Dr. Latourette distinguished between Christanity and the Gospel. The former might be called the general form such as the various divisions and denominations but the Gospel is the eternal word of God to man to bring man's likeness to God, unmarred by sin. It is a living thing never fully at home in any general political or social order. It must always protest as well as heal and inspire. Only insofar as churches embody the Gospel will they go on and grow."

MORE INFLUENTIAL

"The writer realistically faces conditions of today, but after making allowance for setbacks occasioned by two world wars he sees, 'Christianity more widespread and deeply rooted among more peoples than ever before in history, more influential in the affairs of the world, more bold in the challenge of ancient evil.'

"He regards the Ecumanical Movement bringng the majority of the great denominations of the world together in the world Council of Churches as a sign of Christian vitality, health and promise, and regards the church's difficulties of today as a challenge to be gladly accepted.

"'Christians to be true to the genius of the gospel must dream and act in superlatives. They must think in large dimensions geographically. Theirs must be the vista of eternity. They must be content with nothing less than the perfection of God whether for themselves or for their fellows,' he concludes."

Water and Field Sports, Flower Show, Queen Crowning in Kaslo Fete

KASLO, B.C., July 26 — The Canadian Legion Committee is working full time to make the Midsummer Carnival here August 12-13 an outstanding success.

The program is to open with a monster parade, followed by the annual W.I. Flower Show, water sports, including boat races, and a midway, topped by a dance in the Legion Hall over which the Queen of the Mining Industry and Queen of the Lumber Industry and Queen of the Cherry Industry will reign.

The morning of the second day is set aside for children's sports. The highlight in the early afternoon will be the crowning of the Carnival Queen, followed by ball games. In the evening there will be a display of fireworks and a dance in the Legion Hall over which Her Majesty the Carnival Queen will have dominion.

TRIED IT ON CHAIRMAN FIRST HOUSE LEARNS WHEN OFFERED BEAVER MEAT

By STUART UNDERHILL
Canadian Press Staff Writer

LONDON, July 26 (CP) — Although precious dollars are not needed to buy beaver meat for the House of Commons restaurant, some members today continued to rue the dish.

One unidentified member was not placated by the fact the beaver meat was imported from Norway. He interjected in the debate:

"Can we be assured we are not likely to be reduced to eating the London Zoo?"

T. C. Skeffington-Lodge, Labor member of Bedford, last week was told by the Government no dollars were required for beaver meat bought for the Commons restaurant —which incidentally had just reported a loss of £13,014 ($52,056) for 1947.

Today he asked if the "blanquette of beaver" on the menu was not of the North American beaver, then what was it?

V. La Touche McEntee, Chairman of the House Kitchen Committee, replied sternly:

"The beaver on the menu is beaver. It usually is served in white sauce and imported from Norway."

THEY LIKE IT

The beaver meat was "tried out on the chairman first," said McEntee.

Today a series of members praised beaver meat and said they hoped to see it supplied in time so they could have it even when the beaver season was closed.

Vernon Bartlett, Independent member for Bridgewater, asked McEntee to remember water rats of the same family as the beaver. He said he hopes the House will be spared having rats on the menu if other supplies are not available.

When Children Suffer From Bowel Complaint

During hot summer months all of us, but especially children, are more susceptible to diarrhoea, intestinal pains and summer complaint.

At the first symptoms mothers use DOCTOR FOWLER'S EXTRACT OF WILD STRAWBERRY. This time-tested remedy is fast-acting and dependable for adults or children. Be sure to specify the name—DOCTOR FOWLER'S EXTRACT OF WILD STRAWBERRY.

To Open Navigation To Northern Port

REGINA, July 26 (CP)—A cable received today by Cooperatives Minister L. F. McIntosh of Saskatchewan says the S. S. North-Anglia left Newcastle-on-Tyne Sunday, bound for Port Churchill, Man.

The vessel, to open navigation at the Northern port, carries 721 tons of cargo for Western Canada, including liquor for the Saskatchewan and Manitoba Liquor Boards, curling stones for Regina and machinery for Edmonton and Medicine Hat, Alta.

HALIFAX, (CP) — The Children's Hospital here has ben accepting 3000 patients a year since 1908—whether they can pay or not. Every year the hospital runs into the red but it sticks to its slogan: "Where no child knocks in vain."

Fresh AMAZING FUN
Fortune Telling Game
53 fine quality cards, symbols in full color, complete rules, beautifully boxed. Hours of keen entertainment for the whole family, parties, etc., often with atomic results! Be first in your set to own one. $1 postpaid (cash or money order only).
PACIFIC NOVELTY CO. • Manufacturers
4539 NANAIMO ST., VANCOUVER, 9, CANADA

RESULTS— WHEN MANAGEMENT, FEED AND ANIMALS ALL COOPERATE!
BALANCED FEED
Thrivo
Calf Meal
Raise healthy, strong calves on Thrivo Calf Meal
Follow the Thrivo Schedule
BRACKMAN-KER MILLING CO. LTD.
NELSON - ROSSLAND

Funeral Rites For Mrs. Woods; Here 7 Years

Funeral rites for Mrs. Susan Wood, who died at her Nelson home Sunday evening were held in the chapel of the Thompson Funeral Home Monday afternoon.

Mrs. Wood, 62 years old, lived in Nelson a total of seven years. Born in Poland and raised in Regina, Sask., she first came to Nelson about 1931, remaining here for two years. Mrs. Wood then returned to Regina for 10 years, five years ago coming back to Nelson.

It was in 1926 that she first entered British Columbia to live, residing at Renata.

Surviving are her husband, Harry Wood; one son, Albert of Regina; two daughters, Mrs. Isabel Carlson and Mrs. Josephine Day, both of Regina; two sisters, Mrs. Pauline Banks of Regina and Mrs. Helen Farley of New Westminster; and a brother Louis Jacobs of Regina.

Rev. I. M. Presley of the Bethel Tabernacle conducted rites. Two hymns sung by the congregation were "Rock of Ages" and "Just As I Am." Mrs. Presley sang a solo, "God Understands."

Burial services will take place in Regina.

Politicians Making Last Bids Before Quebec Goes to Polls

MONTREAL, July 26 (CP) — Quebec's turbulent, six-weeks-old election campaign neared an end tonight and today advance polls opened for use of those whose business will keep them away from home constituencies when the province-at-large chooses 92 new legislators Wednesday.

Less than 48 hours before voting, party leaders and candidates continued their noisy bids for electors' favor. They'll be hard at it until midnight tomorrow though the campaign by radio ended last night because of the ban on political broadcasts in the 48 pre-election hours.

Premier Maurice Duplessis who has spearheaded the fight of his well-organized Union Nationale Party for reelection as the Government party, spoke tonight at nearby Lachine and at Ormstown in Chateauguay County.

By tomorrow he will be in his home constituency of Three Rivers to await the election result from Quebec's 3200 polls which are open to voters from 9 a.m. to 6:30 p.m. E.D.T. Wednesday.

Before the province's 2,000,000 eligible voters are the names of 312 candidates—not quite as many as in 1944 when the Union Nationale knocked over the Liberals led by Adelard Godbout and gained office.

BAMBINO SEES CELLULOID SELF

NEW YORK, July 26 (AP)—The world premiere of the "Babe Ruth Story" was held tonight at the Astor Theatre and the Bambino himself made a special trip downtown to see himself portrayed on the screen.

Approximately 1300 persons were invited to the opening but thousands more crowded the Times Square area in front of the theatre to catch a glimpse of the celebrities and the famed slugger.

William Bendix portrays Ruth in the picture.

Colonna on Hunt For Bing and Bob Holidaying in B.C.

VANCOUVER, July 26 (CP) — Radio funsters Bing Crosby and Bob Hope are believed to be "on the dodge" somewhere in British Columbia.

Comedian Jerry Colonna, inaugurated honorary mayor of Kelowna, B.C., Saturday, is on the look-out for them, accompanied by an escort of eight training planes but efforts so far have been unsuccessful.

Said Colonna: "With that snoot, Hope could pass for a bump on a log from the air, while Crosby may have doffed his wig to masquerade as an Easter egg, laid out of season."

The Weather

Synopsis—The disturbance which brought general rain to the Southern B.C. Coast has now moved inland and scattered showers and thunderstorms have been reported at several Interior stations.

Gradually clearing skies are in prospect for the Coast while cloudy skies with a few showers and slightly lower temperatures are expected elsewhere.

Nelson	52	83	—
Montreal	65	75	—
Toronto	65	82	.07
North Bay	57	77	.32
Port Arthur	50	73	—
Kenora	53	67	.29
Winnipeg	58	71	.03
Brandon	55	63	.02
The Pas	60	86	.34
Regina	51	76	Tr
Saskatoon	51	78	—
Prince Albert	54	73	—
North Battleford	50	76	—
Swift Current	47	75	—
Medicine Hat	55	82	—
Lethbridge	47	82	—
Calgary	47	78	—
Edmonton	49	74	—
Penticton	53	87	—
Vancouver	60	63	.42
Victoria	52	62	.15
Cranbrook	42	83	—
Crescent Valley	43	84	—
Kaslo	49	81	—
Prince Rupert	51	55	.46
Prince George	49	70	.03
Grand Forks	48	89	—
Seattle	55	81	—
Portland	56	83	—
Spokane	53	86	—
Chicago	69	86	.27
San Francisco	52	64	—
Los Angeles	56	86	—
New York	69	84	—
Whitehorse	46	73	—

Piano Cache for Cats, Whisky, but Moth Balls Are Bane

BOSTON, July 26 (AP)—An expert piano tuner said today you're liable to find anything in a piano — ranging from trapped cats to Scotch whisky.

Leslie Hoskins, Executive Secretary of the American Society of Piano Technicians, Inc., said:

"Once I found six whisky bottles —apparently hidden by an optimistic husband."

Even neat housewives sometimes ruin pianos, he said:

"They drop in moth balls—worst thing you can do to a piano."

Nelsonite Fined $25 For Speeding

William T. Cochrane of Nelson Monday was fined $25 and costs for speeding on the Granite Road Saturday night. He pleaded guilty to the charge before Stipendiary Magistrate William Irving in Provincial Police Court.

GEORGE BERNARD SHAW IS 92 YEARS OLD; GENERAL HEALTH SEEMS IMPROVED

By ROBERT PHILLIPS
Canadian Press Staff Writer

VANCOUVER, July 26 (CP) — A small group of Fabians here are wondering today, on George Bernard Shaw's 92nd birthday, if he recalls another "memorable" occasion in London 62 years ago.

That was the night the "modest" G. B. S. penned these lines in the minute book of the Infant British Fabian Society: "This meeting was made memorable by the presence here for the first time of George Bernard Shaw."

The Fabian group here, numbering 30, is believed to be the only Fabian Society operating in Canada.

"We follow the Democratic-Socialist tradtion of the British Fabians," but so far we are not directly affiliated with the parent body," said a spokesman.

Shaw came to the Fabian Circle in 1886 when it was only two years old. The British Society is a non-political organization composed largely of intellectuals, and those interested in the study and discussion of social and economic problems.

They do not believe in direct Parliamentary participation, but prefer to influence the British electorate through their writings and public addresses. They are said to be the backbone of the British Labor party.

They number among their members such labor leaders as Harold J. Laski, former party secretary, Prime Minister Clement Attlee and Sir Stafford Cripps, Chancellor of the Exchequer.

Graham Wallas, Sydney and Beatrice Webb, founders of the famed London School of Economics were among its earliest members and were personal associates of Shaw.

After G. B. S.'s advent, the Fabian Society took on new life, became less a theological body and more a sociological research society.

One of Shaw's methods was to sugar-coat the message the Society had to offer. One of his books was labelled "An Intelligent Woman's Guide to Socialism."

The Vancouver Society, which has no formal name, organization or meeting place, was formed in September 1947. It has been meeting informally in the homes of its members.

A member said the local Society has no direct contact with any of the big 3 name British members, but now is negotiating through its secretary for actual affiliation.

The Vancouver group includes lawyers, a medical doctor, a university professor, a librarian, several university students, a trade unionist, and a few housewives.

Synopsis—The disturbance which brought general rain to the Southern B.C. Coast has now moved inland and scattered showers and thunderstorms have been reported at several Interior stations.

Gradually clearing skies are in prospect for the Coast while cloudy skies with a few showers and slightly lower temperatures are expected elsewhere.

H. I. Rogers Laid To Rest

Harry Ingram Rogers, 81-year-old Nelson rancher, Monday afternoon was laid to rest.

Private funeral services were held in Thompson Funeral Home, with one hymn, "Lead Kindly Light" sung by the congregation. Mrs. K. D. Carmichael was at the organ.

Interment was in Nelson Memorial Park.

Mr. Rogers was a fruit rancher on the Granite Road for 37 years.

Pioneers At Rendall Rites

Well known throughout this District, as well as the Yukon and Manitoba as an ore amalgamator, Thomas Heddle Rendall Monday afternoon was accorded last rites.

The chapel of the Thompson Funeral Home was filled with old-timers and Kootenay pioneers, in final tribute to the 80-year-old mining man.

Rev. W. J. Silverwood of the Church of the Redeemer, Fairview, led the services. Organist was Mrs. K. D. Carmichael.

"Lead Kindly Light" and "Abide With Me" were sung by the congregation.

Pallbearers were George Davis, Ross Fleming, James Madden, Angus McKenzie, David Maloney and Jack O'Donnel. Interment was in Nelson Memorial Park.

Kaslo . . .

KASLO, B.C. — Mrs. J. Moody and son, Murdith, left for North Battleford and Saskatoon, Sask.

Mrs. Nellis Thompson and family left for Johnson's Landing to visit Mrs. Thompson's mother, Mrs. M. G MacNicol.

Mrs. Germaine of Trail is a guest of Mr. D. A. MacKellar.

Mrs. J. Ross of Castlegar is visiting her sister and brother-in-law, Mr. and Mrs. L. MacPherson.

Mrs. Crossley and baby of Bonnington are guests of Mrs. Crossley's parents, Mr. and Mrs. J. Cadden.

Mrs. H. Greensword and young daughter Gloria left for North Battleford, Sask., to visit Mrs. Greensword's sons, Verne and Leonard. Before returning they plan to visit friends in Saskatoon.

Mr. and Mrs. Hugh-Jones and daughters, Gwendda and Martha of Kelowna, spent the weekend here.

Mrs. W. A. Blackbourne of Vancouver is a guest of Mr. and Mrs. E. J. Leveque.

To Attend Highway Meeting

H. W. Herridge, Member of Parliament for West Kootenay who will attend sessions of the On-To-Nelson Caravan here Sept. 10 and 11. Mr. Herridge favors a Southern Trans-Canada Highway and has expressed enthusiasm for the Motorcade plan.

South Slocan . . .

SOUTH SLOCAN, B.C. — Mr. and Mrs. W. D. Owen, who were guests of Mr. and Mrs. P. O. Bird, left for Calgary, where Mr. Owen has taken a position with the Pilkerton Glass Company.

Mr. and Mrs. Henry Reilkoff and children of Saskatchewan are visiting Mr. and Mrs. Nick Reilkoff.

Norman Horspool left on a motoring trip to Spokane, Seattle and Vancouver.

Mrs. Peter Zicton and baby daughter of Hills Siding, B.C., were guests of Mr. and Mrs. Nick Valin.

Mrs. C. Golik is at Trail for medical attention.

Mr. and Mrs. W. A. MacCabe returned from a vacation at their Summer home at Willow Point.

Harrop . . .

HARROP, B.C. — Michael Price returned after a holiday at Koolaree Camp.

Visitors of Mr. and Mrs. L. C. Piper were Mr. and Mrs. D. Magee of Robson, and Mr. and Mrs. Kirby and son, Douglas of Edmonton.

Mr. and Mrs. R. Maida entertained about a score of their friends at a beach party at their home. The evening was fine and the group enjoyed the sitting around the bonfire, hot dogs and other refreshments. Group singing closed a pleasant occasion.

Mrs. Peggy McDonald and children of Nelson visited Mr. and Mrs. J. Cox.

Royal Conservatory Honors Won By Many Kimberley Music Students

KIMBERLEY, B.C., July 26 —The following Kimberley candidates were successful in recent examinations by the Royal Conservatory of Music, Toronto. (Names are in order of merit).

Grade 10—Honors, Isabel Davidson.

Grade 9—Honors, Christine M. Watson, pass, Eleanor Hirt.

Grade 8—Pass, Shirley Whalley.

Grade 7—Honors, Marianne Burnham.

Grade 6—First class honors, Hope Poole.

Grade 5—First class honors, Judith Chisholm, honors, Norah Mennie, pass, Catherine Austin, Irma Maartman.

Grade 4—Honors, Joan M. Miller, Patricia Murphy, pass, Marie Holland.

Grade 3—Honors, Trudy Stevenson, Carrie Anne Nesbitt, pass, Billy Austin.

Grade 2—First class honors, Tanis Adele Mason, honors, Joyce Mattingley, pass, Daphne Buchanan, Ernest John Andrews.

Grade 1—Honors, John Hulland.

5000 Athletes From 61 Countries In Olympic March Thursday

LONDON, July 26 (AP)—Relays of runners sped the eternal flame of sportsmanship toward London today to fire the torch opening the 14th modern Olympic Games Thursday.

Then 5000 athletes from 61 countries will start competitions in 17 sports continuing until the closing ceremony Aug. 14.

Despite the distress of the postwar world, this is the greatest number ever. The Berlin Games of 1936, last to be held, drew 3904 from 42 lands.

The newest chapter in the sports drama that began in the hazy early history of Greece in 776 B.C. will be played in and around Wembley Stadium, a West London dog race track austerely converted into the thrine of international sport.

The King will say: "I proclaim open the Olympic Games of 1948, celebrating the XIV Olympiad of the modern era."

Trumpets and guns will sound and hundreds of pigeons will be released.

Then around the bright red running track of pulverized tile that encircles the emerald infield, a blonde six-foot runner — chosen as "the perfect Englishman" — will race into the Stadium to fire the Olympic torch with a flame borne by a long procession of runners from Mt. Olympus in Greece.

MARCH OF ATHLETES

This is the setting for the opening ceremony which will be conducted with all the pomp and circumstance of Britain, built on the framework of Olympic tradition.

First will come the march of athletes, the teams behind their 61 national flags. Only major missing teams will be Japan and Germany, which were not invited because no governments exist, and Russia, which has not yet joined the International Olympic Committee and set up amateur standards.

After the King has spoken and the torch has been lighted, military bands and a mighty choir will join in the "Hallelujah" chorus. British hurdler Don Finlay then will take the Olympic oath on behalf of all the competitors. After the national anthem, the athletes will march out. Active competitions starts the next day.

70.3 YEARS LIFE EXPECTANCY FOR WHITE FEMALES, CALCULATES U.S.

WASHINGTON, July 26 (AP) — White girl babies born now can expect to live at least 70.3 years, the United States Government calculated today.

It's the first time in the country's history that the life expectancy rate has gone past the Biblical "three score and ten," the National Office of Vital Statistics said.

Non-white girl babies have the chance of living at least 61 years, the agency estimated.

White boy babies can expect to live on the average 65.1 years, while non-white boy babies have an expectancy of 57.5 years.

WANTS TO MAKE RETURN SWIM OF CHANNEL WITH ONLY MEALTIME REST

NOTTINGHAM, England, July 26 (AP) — Tom Blower proposes to swim across the English channel twice this week—with just a square meal in between. He starts Thursday.

Blower, 34, weighs 252 pounds and swims like a battleship.

He asked the Amateur Swimming Association about the rules — how long can he stay in France and still call it a double, non-stop crossing?

The Association said there are no known rules, but observed: "A man attempting such a feat should not be trammeled by regulations."

So Blower said he will stay in France 15 minutes.

"Long enough to have a good meal cooked by Mrs. Blower," he said, "and they can regrease me while I'm eating it."

BLACKHEADS
Get two ounces of peroxine powder from your druggist. Sprinkle on a hot, wet cloth and apply to the face gently. Every blackhead will be dissolved. The one safe, sure and simple way to remove blackheads.

Vacationing Forks Man Dies Here Suddenly

Vacationing at Ainsworth Hot Springs, Peter Vatkin Monday took suddenly ill and was rushed to Kootenay Lake General Hospital, where he died shortly after.

The 60-year-old man was a resident of Grand Forks.

A farmer, Russian-born Mr. Vatkin came to Canada 50 years ago. Thirty-five years ago he moved to Grand Forks, where he had lived ever since.

Surviving are a wife; four sons, John, Peter, Walter and William; a daughter, Mrs. J. J. Jmayoff; a stepdaughter, Miss Frances Borisoff; a brother, Michael; and a sister, Mrs. William Ogloff, all of Grand Forks. Another sister, Mrs. John Hrooshkin lives in Robson.

Burial will be at Grand Forks.

England Ahead In Fourth Test

LEEDS, Yorkshire, England, July 26 (Reuters)—England scored 362 fast second-innings runs today in the fourth cricket test match against Australia, finishing the fourth day of the five-day contest 400 runs ahead of the Australians.

Eight English wickets fell during an exciting day's cricket.

By tea time, England had 209 for two.

England was 247 runs ahead, but time was running short in which to dismiss the strong Australians a second time when England's innings is ended.

At lunch hour England was 110 runs ahead with all second-innings wickets standing.

Australia won the first two matches of the current five-match series, of which this is the fourth. The third match was drawn.

The best England can do is tie the series, having lost the ashes, emblematic of Commonwealth cricket supremacy, by failing to win the series.

The Australian first innings of the five-day match ended quickly this morning for 458 runs—38 less than England's first innings tally.

England's opening pair, going in after Ray Lindwall was out for 77, put on 72 without being parted.

Alec Bedser got Lindwall, Australia's fiery hitter of Saturday, in the second over this morning. His second ball lifted sharply and Lindwall shaping for a cut, touched it to second slip where Jack Crapp dived to his left and held a fine catch with his left hand.

Lindwall had made 77, a valuable effort for his side. Ernest Toshack, the not-out batsman again had to have a runner this morning because of cartilage trouble.

Len Hutton and Cyril Washbrook started cautiously when England went in and the first run did not come until he fourth oval. In successive orders both were struck painful blows, Hutton being hit on the hand by a bumper from Lindwall, while Washbrook was struck in the stomach when trying to hook the other speed bowler, Keith Miller.

In a later over from Lindwall, Washbrook was hit twice but the bumpers did not upset either him or Hutton and they were still together at the interval when Hutton was 40 not out and Washbrook, 28 not out.

3 Months Sentence

Stanley Bobowski, transient, was sentenced to three months hard labor in the jail at Nelson following conviction on a charge of committing an indecent act before the public. Bobowski pleaded guilty before Magistrate William Brown in Police Court Monday.

Evidence was given by one of group of three women and a girl who were molested.

AERO CLUB MEETS TONIGHT 7:30

HOT-FLASHES?
Are you going thru the functional 'middle-age' period peculiar to women (35-52 yrs.)? Does this make you suffer from hot flashes, feel so nervous, high-strung, tired? Then no try Lydia E. Pinkham's Vegetable Compound to relieve such symptoms! Pinkham's Compound also has what Doctors call a stomachic tonic effect!
LYDIA E. PINKHAM'S VEGETABLE COMPOUND

OUTSIDE
White
Paint
In 1 Gal. and 5 Gal. Tins
FINK'S
PRINT SHOP

Fruitvale Loses To Rossland 8-2

FRUITVALE, B.C., July 26 — Fruitvale baseball team lost out to the Rossland club 8-2 when they met in Fruitvale grounds Sunday afternoon.

The visiting team had a total of 12 hits and only made two errors while the home team made six hits and made six errors. Rossland scored two runs in the first inning, four in fourth and two in eighth. Fruitvale scored theirs in the seventh and nineth, one in each.

It was in the fourth that E. Crowder drove a home run to right field, bringing home two other runners with him.

E. Crowder handled the pitching for Rossland and Fuzzy Grieve for the Fruitvale team.

Rossland—O. Laurett, E. Crowder, A. Marshall, W. Scott, A. Scott, R. Jackson, M. Turyk, I. Lauriente, A. Sdao.

Fruitvale—D. Haines, M. Sadler, G. Simpson, D. Lewis, S. McInnis, G. Grieve, S. Quattrin, R. Gariety, B. Nuttini.

Umpire was Kelly Grieve.

$2000 Stolen by Coast Safecrackers

VANCOUVER, July 26 (CP) — Nearly $2000 was stolen by safecrackers who opened one safe and stole another from firms here during the weekend.

The heaviest loss was suffered by Fletcher's Limited, bacon and ham curing plant, where a torch was used to open a safe on the premises. About $1500 in cash and cheques was taken. However, it it believed that some of the money was burned as envelopes from which it was taken were damaged by the torch used to open the strong box.

The other safe was taken from the offices of Standard Brands, Limited. Thieves who broke into the building used a company truck to haul the safe away.

George E. McComb, the plant manager, reported "there wasn't enough money in the safe to pay a man's wages for a day."

Burglars who broke into Buy-Rite Food Market used a stolen automobile to escape with a quantity of cigarets and tobacco. Police recovered the automobile and the stolen merchandise following a chase which ended when the automobile ran into an embankment about two miles from the burglary scene. Occupants of the vehicle escaped.

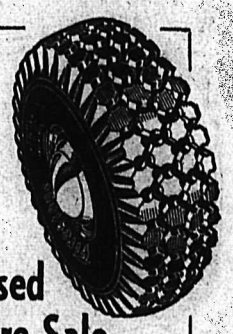
Used Tire Sale

600-16 tires	$3.00 to $12.00
625-650-16 tires	5.00 to 7.00
550-16 tires	3.00 to 11.00
550-17 tires	6.00 to 11.00
700-15 tires	10.00

Used tubes, various sizes.
NEW AND USED TIRES
VULCANIZING
"KIDDIES" Swimming Tubes
$1.00
CUTHBERT MOTORS Limited

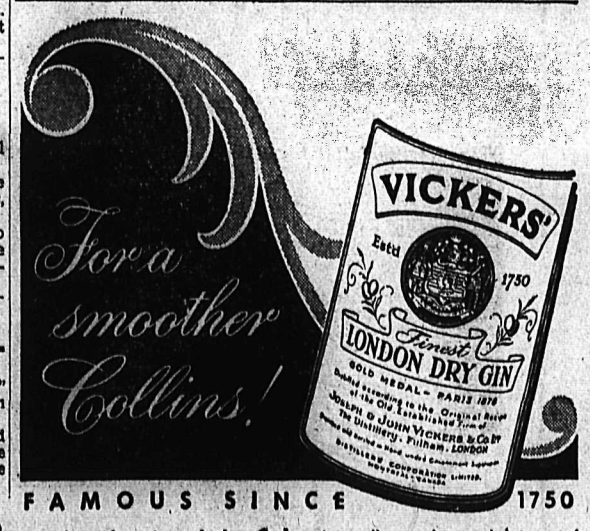

FAMOUS SINCE 1750
Distributed in Canada by Calvert Distilleries (Canada) Limited

This advertisement is not published or displayed by the Liquor Control Board or by the Government of British Columbia.

SPORTS

Mills Scores Smashing Upset Over Lesnevich

Light Heavy Title Trades Hands After Briton Drubs Gus Out Of Tournament for Louis Crown

By GAYLE TALBOT

LONDON, July 26 (AP)—Gus Lesnevich fell victim of one of the most sensational ring upsets in recent history tonight when he lost his world light heavyweight title to Freddie Mills of Britain, a former carnival plugger who was thought to be "washed up" a year ago.

A record crowd of 46,000 rent the clear evening air over White City Stadium when Referee Teddy Waltham, the lone official, strode quickly across the ring and lifted Mills' glove in token of victory after 15 rounds.

With the gesture went Lesnevich's roseate hopes of fighting Joe Louis in September for the heavyweight crown, with its lucrative rewards.

Gus didn't complain about the decision, but told his wife in the dressing room: "I just didn't have it tonight."

He entered the ring a 1-to3 favorite, yet from the first round on he bled heavily from around both eyes. In the 10th round the American was down twice for nine counts from roundhouse lefts to his jaw.

SUCKER PUNCH

The Associated Press scorecard gave Lesnevich seven rounds, Mills five and had three even. But Mills seemed to have the greater edge in the rounds he took and finished in better shape.

Lesnevich weighed 174¾, Mills 170½.

Mills, heavy-browed clubber, landed a wild sucker punch on Lesnevich's chin in the fist round and the American never recovered, although he rallied in the conflict's latter stages.

Until Mills exploded his left on Gus' jaw in the 10th it was a remarkably dull fight. Neither man was willing or able to force the going and the referee warned them repeatedly to show some action.

The crowd too, was beginning to boo. However, a few recalled it was the 10th round in which Lesnevich stopped Mills in their previous fight in May, 1946, and there was still hope of fireworks.

DOWN TWICE

Mills didn't keep them waiting long. The 10th had barely opened when he nailed Gus and the American hit the floor. He arose quickly and went down again for the nine count.

The second time Mills hit him Gus went down so hard, he bounced

As his seconds pleaded with him, Lesnevich rallied to win the 12th and 13th rounds with a savage attack.

But Mills, seeing victory within his grasp, pressed with new vigor in the last two rounds.

Gus, bleeding from ugly gashes below and above both eyes, was crying as he left the ring. Mills was unmarked.

Joe Vella, Lesnevich's manager, admitted that the defeat had blown Gus out of the heavyweight picture. He said all Lesnevich wants now is another shot at Mills.

Mills' manager, Ted Broadribb, announced the new champion "would be glad to fulfill any assignments" that might have gone to the victorious Lesnevich—such as fighting for the heavyweight title.

In previous attempts to fight for the heavyweight crown, however, Mills has been hopelessly outclassed. He was beaten by Britain's Bruce Woodcock and two Americans, Joe Baksi and Lloyd Marshall.

OUT OF TOURNEY

NEW YORK, July 26 (AP)—Gus Lesnevich was removed temporarily from the list of leading contenders for Joe Louis' vacated heavyweight crown tonight by his surprising defeat in London that also crowned Britain's Freddie Mills new king of the 175-pounders.

When Louis stepped down as heavyweight champion last month, Lesnevich was grouped with Jersey Joe Walcott and Ezzard Charles as the "big three" in the heavyweight picture.

The Twentieth Century Sporting Club indicated tonight Lesnevich was not included now in its Fall plans for an elimination tournament to seek a successor to the Brown Bomber.

The promotional group said plans now call for an elimination involving Charles, a leading light-heavyweight contender; Walcott, Joe Baksi and Lee Savold. These four probably will be seen in a Sept. 22 show at the Yankee Stadium, pairings to be made later.

Snips Both Pigtails

MARGATE, Kent, England, July 26 (AP)—Police are looking for a Jack-the-Snipper.

He probably has a pair of scissors in his waistcoat pocket.

Little Jane Cox, six, came home from a crowded amusement park with both her pigtails missing. She said she felt nothing.

Police got busy because it was the second instance of a little girl's hair being snipped while she looked the other way.

Rochon Ousts Stubborn Toronto Player

By CAMERON ROUGVIE
Canadian Press Staff Writer

TORONTO, July 26 (CP)—Henri Rochon of Montreal, seeded first in the men's singles of the Canadian tennis championships here, defeated Dave MacKenzie of Toronto 6-1, 6-0 today despite MacKenzie's occasional stubborn opposition.

Seeded players advanced through first and second round matches as rain caused postponement of many of the 100 scheduled matches.

Rochon found his game improved over that of a few weeks ago when he went down in straight sets to Brendan Macken of Montreal for the Quebec singles crown. Macken, who was seeded second in the Canadian singles hunt withdrew because of illness.

Another Montrealer, Miss Elaine Fildes, justified her first place seeding in the women's singles with a decisive victory over Miss Mary Nutson of Toronto 6-1, 6-1.

Don McDiarmid of Ottawa, seeded third in the men's singles, came through with an easy victory over Vic Blackhall of Toronto, 6-0, 6-2. McDiarmid worked easily from the baseline and was never extended by his opponent.

Best match of the day was that between Sverre Lie of Norway and Ray Page of Montreal. Lie, rated fourth best player in Norway last year, defeated his 17-year-old opponent 9-7, 5-7, 6-3.

Olympic Notes

By JACK SULLIVAN
Canadian Press Staff Writer

UXBRIDGE, Middlesex, England, July 26 (CP)—Training camp notes:

Ken Yost of Winnipeg, and other Canadian track and field officials, looked over Wembley Stadium and promptly predicted records will be broken when the Olympic Games open Thursday.

"Somebody's going to get hot and then watch the records crash," Yost said.

Asked if the Canadians might break records, Yost said "Let's wait and see . . ."

E. W. Griffith of Saskatoon, coach of the Canadian women's track and field team, is worried about Diane Foster of Vancouver, who has developed a bruise on the ball of her right foot.

"She's a good fighter but she had the same trouble last year and missed more than a month," Griffiths moaned when the 19-year-old Diane told him of the ailment at today's practice . . .

"I'm running well because I have a solid belly," volunteered Gerard Cote of St. Hyacinthe, Que. He was in the camp canteen, speaking between nips at the free chocolate-cream delicacies which he washed down with four glasses of milk.

A sensation was created when Cote dropped into camp wearing a cream flannel coat, pale blue trousers, white shoes and a riotous tie of purple, red, yellow with white of squares and rings.

Cote figures he has run 85,000 miles in his 17-year marathon career . . .

Dark-haired Eddie Haddad, Winnipeg lightweight boxer, probably is the most severe casualty in camp. He is growing a wisdom tooth and the dentist won't pull until it has penetrated the gum. Meanwhile he is stuffing himself with pills to ease the pain.

Apart from Haddad, Manager Dennis White of Montreal reports that all the ring men are in top form . . .

Photogenic Elaine Silburn of Victoria, broad jumped 18 feet, two inches wearing her full track suit. The world record is 20 feet, six inches.

The United States girls practiced at the same time as the Canadians and appeared slow and off the mark but their high jumpers were in good form. They reached five feet, 4½ inches compared to Canada's best of five feet, 3½ inches negotiated by Doreen Dredge of Kelvington, Sask., in the Olympic trials . . .

Tell your needs with a Want Ad.

Pucksters Hammer Procter 13-3

Due to the combined efforts of George Barefoot, who set down 12 on strikes, and Ty Culley, whose deed was three hits, one a mighty triple, Jesse Seaby's Pucksters marked up a 13-3 triumph over the Procter nine on the softball diamond here Monday evening.

On the Procter half of the score sheet, Catcher Walt Malahoff teed off with a homer and a double in four trips to the plate.

The first damage was done in the second as Malahoff led off with a double, scoring on a passed ball. Nelson knotted the count in their half on Seaby's two-base hit and Wassick's triple. In the bottom of the third the Pucksters chalked up two more runs with Roy Allen's double the only extra base smash. Going into the last of the fourth with the score standing at 3-1 for the Pucksters, Doug Allen doubled in another run, boosting the score one notch for the Lakesiders.

The fireworks popped in the bottom of the fifth as Doug Winlaw tripled into right field with the bases loaded for an additional four tallies, jacking the count up to eight to one. That cluster of runs called for a change on the mound, with Gibs McMullin taking on Scotty MacKinnon's chucking job. Doug Allen crossed the plate with another run in the sixth to make the score look bad, although the play throughout most the game was close. Two more runs were registered for the Pucksters in the seventh on one bingo.

In the top of the eighth the Procter aggregation got past third base for the first time since the second inning as they scored a pair of runs on Walt Malahoff's circuit clout down the left field foul line and Mel Mikkleson's long triple into deep right field.

The big guns kept blasting in the bottom of the eighth with Coach Jesse Seaby's triple into G. Brady's left field pasture and Ty Culley's three base drive into left centre field. Ty was almost credited with a round tripper as he was barely caught at home.

In the power hitting department Walt Malahoff homered, Mikkleson of Procter, Seaby, Culley, Wassick and Winlaw of Nelson tripled, Walt Malahoff, Doug Allen, Roy Allen and Jesse Seaby doubled.

In the nine inning test Nelson garnered 12 hits to Procter's eight. The time of the game was one hour, 40 minutes.

Lineups:

Procter — G. Brady, Seacott, I. MacLeod, M. McMullin, G. McMullin, W. Malahoff, Mikkleson, B. Brady, Heuston, S. MacKinnon and M. Malahoff.

Pucksters—D. Allen, Mayo, Fargher, R. Allen, Seaby, Culley, Wassick, Winlaw and Barefoot.

Better Golf

By SAM SNEAD

How many flaws can you detect in today's picture? There is plenty of bad golf pictured here. First, at this stage of the swing, the golf shaft instead of having risen above horizontal, should be pointing diagonally toward the ground, a continuation of the player's straight left arm. As pictured, obviously, the player has cocked his wrists much too soon. But the big flaw is that pronated and turned left wrist, which is converting an upright swing into a flat swing and which will sacrifice the power that comes from properly cocked wrists. And at the top of this player's swing, the toe of the player's club, will be pointing up to the right when it should be pointing straight down at the ground. And when he swings, he'll come down probably outside-in across the directon line, producing a slice. From time to time, I use these "What's Wrong Illustrations" to emphasize clearly, errors you must avoid. Next, we'll show you properly cocked wrists in a picture, but if you have been watching these series, you have already seen how the wrists should be used.

Ball Standings

	W	L	Pct.
INTERNATIONAL LEAGUE			
Montreal	56	34	.622
Newark	48	41	.539
Toronto	48	49	.495
Jersey City	45	48	.495
Syracuse	44	45	.494
Rochester	44	47	.484
Buffalo	43	47	.478
Baltimore	34	53	.391
PACIFIC COAST LEAGUE			
Oakland	69	52	.570
San Francisco	67	51	.568
Los Angeles	67	52	.563
San Diego	65	56	.537
Seattle	56	61	.479
Hollywood	55	64	.462
Portland	52	65	.444
Sacramento	43	73	.371
WESTERN INTERNATIONAL			
Bremerton	59	42	.583
Tacoma	57	44	.564
Victoria	58	45	.563
Spokane	53	49	.520
Vancouver	49	46	.516
Wenatchee	45	56	.446
Salem	45	59	.433
Yakima	38	63	.376

Phone 144 for Want Ad Service.

Baseball Scores

NATIONAL LEAGUE
New York ..... 500 220 112—13 17 1
Brooklyn ..... 000 003 010— 4 9 2
Jones and Cooper, Westrum (8); Roe, Behrman (1), Minner (5), Palica (7), Casey (9) and Campanella.

INTERNATIONAL LEAGUE
Toronto 3, Newark 5.
Rochester 4, Jersey City 1.
Montreal 4, Syracuse 7.
Buffalo 3, Baltimore 5.

WESTERN INTERNATIONAL
Wenatchee 5-3, Bremerton 0-12.
Vancouver 6-8, Salem 2-3.

Nelson Juniors Down Trail Baseballers 10-2

TRAIL, B.C., July 26—Backed up by the smooth chucking of their ace right hander, Les Hufty, the Nelson Juniors hammered out a decisive 10 to 2 win over Tommy MacIntyre's Juniors here at Butler Park on Sunday afternoon.

The visiting Nelson club, displaying almost errorless ball, put four runs up on the score board in their half of the opening frame, added two more in the seventh and another four in the eighth. The home boys were able to get in the scoring column only in the third and the ninth.

Walt Brown hurled the first seven and two-thirds innings and except for a bad first frame held the Nelson team in check till the seventh and eighth when one walk, two errors and two hits forced him off the mound. Busher MacIntyre, the club's southpaw hurler came in from centre field to finish out the game. Brown was nicked for nine hits, struck out nine batters, gave one free pass to first and hit two batters. MacIntyre allowed no hits, struck out three batters and gave up one pass to first. In the hitting department the locals garnered three doubles, MacIntyre getting two of them and Weir the other one. MacDonald and Leo Mailey accounted for Trail's two runs.

For the visitors, Les Hufty hurled a seven hitter and set down 16 batters via the strikeout route and gave up two passes to first. He received excellent support from his teammates and only three players got past third. The Nelson club sparked their nine-hit effort with a homer by Ken White and a triple by Les Hufty. Pitts, Frank Hufty, Koehle and Les Hufty paced the winners with two runs each, while Kraft and Ken White scored one run each.

Lineups:

Trail—Brown, MacIntyre, Walton, L. Mailey, J. Mailey, McCabe, McKinnon, MacDonald, Weir and Babcock.

Nelson—Pitts, F. Hufty, R. Koehle, L. Hufty, Kraft, White, Dozzi, Renwick, Jarrett and Christenson.

Batteries were: Trail — Brown, MacIntyre, McCabe and MacDonald. Nelson — L. Hufty and Bob Koehle.

Hardy World Hockey Head

ZURICH, Switzerland, July 26 (AP)—Dr. W. G. Hardy of Edmonton today was elected President of the International Ice Hockey Federation.

He succeeds Dr. Fritz Kraatz of Switzerland who was elected First Vice-President.

The Federation announced that any country may send a hockey team to Stockholm next Winter for the world championship. A proposal to limit the championship tournament to eight teams was rejected.

Dates for the championship series were fixed for Feb. 11-20, inclusive.

The Executive Committee for North America will consist of Dr. Hardy, Walter Brown of Boston, Second Vice-President, and a third person to be chosen by the Canadian Hockey Association and the American Amateur Hockey Association.

Ore is a mineral containing metals in sufficient abundance to justify its being mined to extract the pure metal.

The Town Is Crazy About It
IT'S GLASS LINED THE NEW
INGIS
Water Heater
At
McKay & Stretton Ltd.
ELECTRICAL APPLIANCES
PHONE 544

TORONTO STOCKS

MINES	
Amal Larder	.13
Anglo-Huronian	9.00
Armistice	.24
Aubelle	.11
Aumaque	.18
Aunor	3.25
Base Metals Mining	.21½
Bevcourt	.30½
Boycon	.02
Bralorne	7.40
Broulan	.26
Buffalo Ankerite	1.25
Bufadison	.10
Buffalo Red Lake	.07
Castle-Trethewey	1.47
Central Patricia	1.15
Centremaque	.05
Cochenour	1.89
Colomac Yellowknife	.05½
Coniaurum Mines	.71
Con M & S	116.00
Conwest	1.25
Croinor	.45
Delnite	1.27
Dickenson Red Lake	.47
Discovery	.37
Diversified	.38½
Dome Mines	17.25
Donalda	.60
East Amphi	.02¼
East Malartic	1.50
East Sullivan	2.60
Elder	.33
Eldona	1.20
Falconbridge Nickel	4.30
Frobisher	1.75
Giant Yellowknife	4.30
God's Lake Gold	.58
Gold Eagle	.08¼
Golden Arrow	.07½
Golden Manitou	2.45
Hard Rock Gold	.13
Harker Gold	.05½
Harricana	.06
Heva Cadillac	.10½
Hollinger	9.15
Hudson Bay M & S	50.15
Int Nickel	36.00
Int Uranium	.48¼
Jack Waite	.08
Jollet Quebec	.35
Kerr-Addison	13.15
Kirkland Lake	1.37
Labrador	5.25
Lake Shore Mines	10.65
Lamaque Gold	5.50
Lapa Cadillac	.04¾
Lingman Lake	.27½
Little Lon Lac	.72
Louvicourt	.58½
Macassa	2.45
MacDonald	.52
MacLeod Cockshutt	.96
Madsen Red Lake	2.40
Malartic Gold F	1.75
McIntyre-Porcupine	56.50
McKenzie Red Lake	.38
McMarmac	.10
Negus	2.20
New Bidlamaque	.04
Noranda	50.25
Normetal	2.54
Omnitrans Exploration	.05
Paymaster	.38
Perron Gold	.59
Pickle Crow Gold	1.95
Powell Rouyn Gold	.55
Preston East Dome	1.53
Queenston	.42
Quemont	13.00
San Antonio Gold	3.35
Sen Rouyn	.45
Sherrit tGordon	2.41
Sladen Malartic	.26
Springer	1.35
Stadacona	.54
Steep Rock	2.00
Taku River Gold Mines	.23½
Teck-Hughes Gold	2.55
Toburn Gold Mines	.62
Upper Canada	1.65
Ventures	5.55
Waite Amulet	9.10
Wright Hargreaves	2.50
OILS	
British American	24.75
Imperial	15.75
Inter Petroleum	13.85
Mid Continent	.07½
Royalite	18.50
United	.07
INDUSTRIALS	
Abitibi Power	18.25
Bell Telephone	169.00
Brazilian Traction	19.15
Brewers & Distillers	13.85
B C Power A	26.25
B C Power B	2.75
B C Pulp	110.00
Burns & Co Class A	29.00
Burns & Co Class B	19.00
Can Brew	20.50
Canadian Celanese	83.00
Can Cement	21.00
Can Ind Alcohol	12.50
Can Packers A	36.50
Can Pac Rly	18.15
Coast Copper	1.00
Cockshutt Plow	15.75
Distillers Seagrams	20.25
Dom Tar & Chem	18.85
Fanny Farmer	40.00
Ford of Canada A	12.00
Dom Textile	12.00
Ford of Canada A	24.15
Gen Steelwares	15.50
Hiram Walker	27.25
Impefial Oil	15.50
Imperial Tobacco	13.45
Inter Nickel	36.00
Loblaw A	30.00
Massey Harris	21.45
McColl Front	13.85
Moore Corp	73.00
Page Hershey	38.00
Powell River	44.75
Power Corp	15.50
Shawinigan	22.45
Steel of Canada	76.50
United Steel	7.50

Vancouver Stocks

MINES	
Bralorne	7.25
Cariboo Gold	1.10
Golconda	.08
Grandview	.22
Hedley Mascot	.35
Pac Eastern Gold	.05
Pend Oreille	4.00
Pioneer Gold	2.45
Quatsino	.03½
Reeves MacDonald	1.58
Sheep Creek	1.14
Silver Ridge	.15
Utica	.12
OILS	
Anglo Canadian	2.50
A P Consolidated	.14½
Cal & Edm	5.70
Calmont	.38
Commonwealth	.54
Dalhousie	.35
East Leduc	.45
Foothills	2.70
Globe	.64
Home	7.75
Mercury	.08¾
Okalta Com	1.10
Pac Pete	1.37
Royalite	.07¾
Vanalta	.13½
Vulcan	.26
Weset Leduc	.87
INDUSTRIALS	
Coast Breweries	3.15
Neon Products	12.50
UNLISTED MINES	
Big Missouri	.02
Central Zeballos	.01
Hedley Amal	.02

MIDSUMMER VALUES at "THE BAY"

Here's Your Wool Needs

Scotch Fingering Wool
3 ply, soft and fine for knitting sweaters, socks and many other articles of apparel.
Per oz., skein ..... .28

Here's "Beehive" Wool
That wool so popular with the ladies. 3 ply Scotch fingering, colors grey, navy, brown, red yellow and green. Per oz. ..... .38

3 Ply Botony Wool
"Bouquet" botany wool, a fine, soft wool with many uses. Come in and see the very wide color assortment. Per oz. ..... .30

"Kroy" Baby Wool
A fine 3 ply wool so fine for baby clothes. It's unshrinkable too. White, blue and pink.
Per oz. ..... .38
Beehive, per oz. ..... .40

Substandard Nylon Hosiery
An excellent opportunity to stock up on your coming hosiery needs. Full fashioned nylons with only slight flaws that are hardly noticeable. Special, pair ..... .79

LADIES' FINE Lisle Hosiery
Circular knit hosiery. Fine for Summer wear because they are so fine. First quality.
Pair ..... .79

Odd Pieces in Dinnerware
Bread and butter plates ..... .32
Fruit nappies ..... .29 and .35
Tea plates ..... .39
Covered casseroles 1.39
Platters ..... .95

Breakfast Sets
32 piece sets, setting for six. Beautifully finished in two popular patterns, "Chorley Park" and "Floral."
Set 9.50

English Cups and Saucers
Fine bone china from England. Beautiful shapes and designs. Price $1

Colorful Tumblers
Gay and colorful for Summer use. Tulip design in red or yellow.
9 oz. size, each ..... .11
9 oz. size, tall, each ..... .11
5 oz. size, each ..... 9¢

English Dinner Sets
Beautiful porcelain dinner sets—51 piece with centered floral design and wide plain border; 56 piece with centered floral design and gold and blue border. Set 59.50

Cherry Pitters
The cherry canning season is here. This is an automatic pitter, the pressure of the finger does it. Save on time and work. Each ..... .59

PHONES
Drygoods 49
Ready-to-Wear 49
Groceries 193
Hosiery 52
Men's Wear 29

Hudson's Bay Company
INCORPORATED 2ND MAY 1670.

STORE HOURS
Mon.-Tues.-Thurs.-Fri.
9:15 a.m.—5 p.m.
Saturday: 9:15 a.m.—9 p.m.
Wednesday: 9:15 a.m.—12 noon

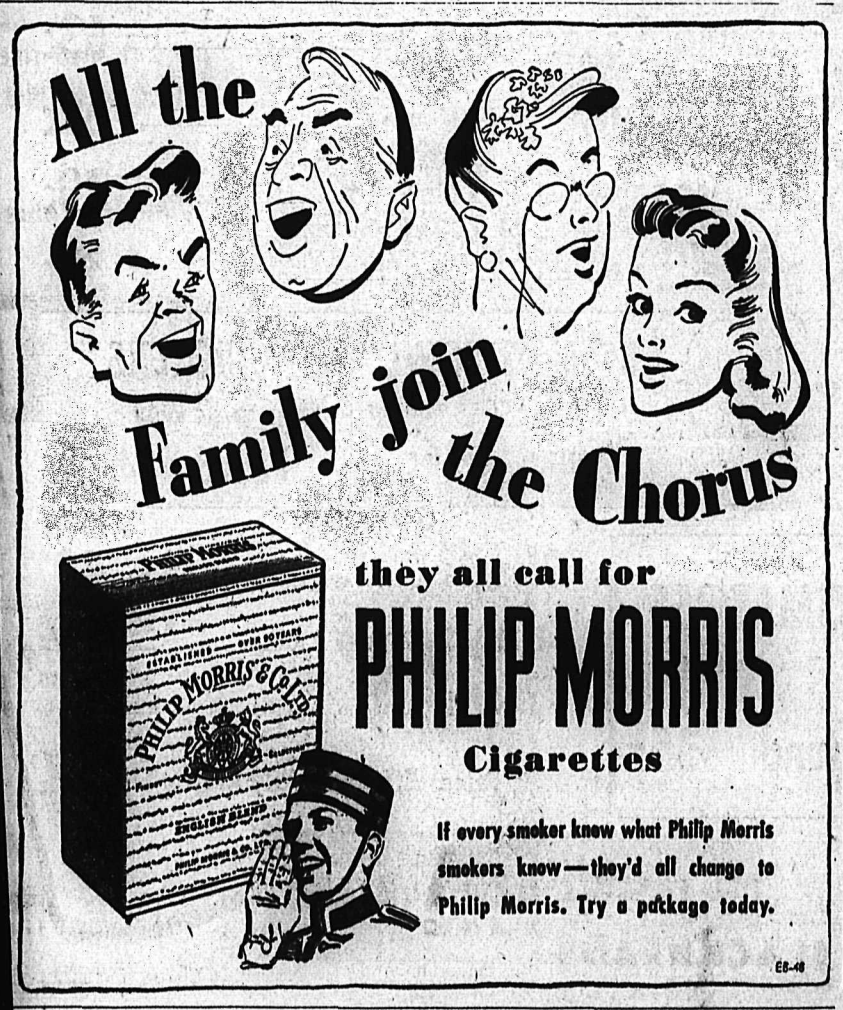

Love Problems

By JANE ATKINSON

Young Girl of 15 Wants to Marry 16 Year Old Lad; Told to Listen to Papa

Dear Miss Atkinson:

I am a girl 15 and deeply in love with a boy 16. He says he loves me and wants to marry me.

My father opposes our courtship and tells me I shouldn't go with this boy.

Do you have any advice for me concerning this matter?

"A Constant Reader"

Dear "Constant Reader:"

I certainly do have some advice for you, but am far from sure you will take it.

My advice is to listen to your father, who evidently has sense enough to know that a 15-year-old girl and a 16-year-old boy should not be talking about getting married. He probably would have no objection to your going with this boy as long as you acted like normal teen-agers interested in teen-age activities. But he would be quite right in not wanting you to go with him if it meant that the two of you were going to spend your time indulging in romantic day dreams and sentimental air castles.

I am definitely on your father's side, and hope that you will be smart enough to see the wisdom of his point of view.

HOW SHOULD A WIDOW BE ADDRESSED?

Dear Miss Atkinson:

I lost my husband during the war, and since then many people write to me using my given name. I like to use my husband's name with the "Mrs."

Which is correct? I have discussed it a number of times with my friends but no one seems to know what the proper method of address should be.

Mrs. J. R. M.

Dear Mrs. J. R. M.:

Conventionally, a widow continues to use her husband's name, and you are quite correct in doing so.

Informally, many widows do choose to use their own name instead, and there is no reason why they should not do so if they wish. The other, however, conforms to the etiquette books.

A QUESTION FOR A PRIEST

Dear Miss Atkinson:

I am a divorced man of the Protestant faith, and in love with a Catholic girl. We would like to get married, but my girl insists that we be married by a priest.

Is there any possible way for us to be married by a priest if I change to the Catholic faith?

"Hopeful"

Dear "Hopeful:"

This is a question which you should take up with a priest. Your best plan is for you and this girl to go to her priest and put the problem in his hands. He will know how to advise you.

WEDDING ETIQUETTE

Dear Miss Atkinson:

I am getting married in the near future and would you please tell me what the bride must furnish for the wedding and what things the groom is responsible for? Does the man buy the gowns for the girls of the wedding party, for instance?

"Puzzled."

Dear "Puzzled:"

What you should do it to either buy or get at the library a book that will answer all your questions about the proper procedure for a wedding. There is one called "Wedding Etiquette Complete" by Marguerite Bentley, which begins with the announcement of your engagement and gives detailed information on every possible point concerned with planning a wedding. There are, of course, other good books too, and your local librarian can help you in choosing one.

Beauty Hints

By IDA JEAN KAIN

There are two ways to cure a sweet toothache. One is with sheer determination, the other is with psychology. Take your choice . . .

Suppose you decide to put up stout resistance against the various and assorted carbohydrates—what happens in your mind? You start thinking about them . . . all the time. One gal with a sense of humor wrote that she found herself counting chocolate eclairs instead of sheep to get to sleep. She thumbed the pages of magazines just to feast her eyes on the pictures of thickly frosted cakes! Yes, verily, it takes a strong will to break the longing for sweets by that plan, as you may have experienced.

Of course, a weak resistance to desserts isn't slimming either! Such subterfuge does not touch off any positive action in your mind or act as a warning. You say weakly to yourself, "Just this once," and at the moment you're deluded into thinking you can have the cake without keeping the calories. Where does that plan get you? Well, about 185 pounds on the scales!

Try psychology. But before this slant can help cure the sweet habit, you have to regard carbohydrates in their true light. With a strong craving for sweets, you are convinced that's a sure sign your system needs them. Get over that notion. The craving is strictly from habit, my friend. The more you eat sweets, the more sweets you want to eat, or the more you want to eat sweets . . . it amounts to the same thing—avoirdupois. Why you can even develop an appetite for sweets at a certain hour—11:00 in the morning, or 11.00 at night, and - or 4:00 in the afternoon. Have an apple instead. Or a glass of buttermilk. Ugh! See—you're not really hungry.

Try this plan . . . look at a piece of chocolate pie or any delectable carbohydrate and say to yourself. "Which would I rather have—that piece of pie, or a new dress, size 14?" Take your choice. Make a game of it . . . take the money the dessert would cost, and put it in a little box. The faster the fund grows, the more sylphlike your figure will be.

If you come to regard desserts as taking a lot of the fun out of life, instead of being a sweet pleasure, it's amazing how much easier it is to turn them down flat. And just as the sweet habit grows on you, so can the habit of not eating sweets grow. You'll never believe it until you give it a fair trial . . .

Tell your needs with a Want Ad.

In the events of SICKNESS and ACCIDENTS, the

Fidelity Health Association

LICENSED

Under the Insurance Act of B.C.

Will Pay

$2500

TO MEMBER AND FAMILY

Covering

- Hospital
- Surgery
- Nursing
- X-Ray
- Anaesthetics
- Medical
- Dental
- Optical
- Maternity
- Ambulance

Chiropractic, Osteopaths, Naturopaths Identification Services

Plus

WEEKLY WAGE BENEFITS

Immediate Coverage — No Medical Examination

Ages: 3 months to 70 years

Special coverages to meet Individual or Group requirements will be submitted upon request.

Mail Coupon Today for Particulars

FIDELITY HEALTH ASSOCIATION

216-445 Granville St., Vancouver, B.C.

NAME .....

ADDRESS .....

CITY OR TOWN .....

AGE ..... OCCUPATION .....

Tasty Recipes

Offered today is a batch of recipes for main dish salads, ideal fare for this season when both eye and palate need to be tempted.

Salmon and cucumber, a natural go-together, add up to a delightful luncheon or supper salad. Add to ½ c. mayonnaise, in the order given, 1½ c. salmon, tsp. salt, 1¼ c. cucumber that has been diced, salted and drained, and 1 tbsp. vinegar. Chill in automatic refrigerator. Serves 6.

Frozen Lobster Entree makes a nice company special. To serve 6, fold ½ c. mayonnaise into ½ c. of cream, whipped. Then fold in one c. lobster, diced, ½ c. small cooked peas and dash of salt, in order given. Blend thoroughly. Freeze in automatic tray of refrigerator for about 2 hours. Unmold on platter of crisp lettuce, garnished with additional mayonnaise and tomato slices. This mixture should not be frozen at too low a temperature.

Ham loaf looks and tastes good and is easy to prepare. To serve 6, soften 2 tbsp. gelatin in ½ c. cold water. Add one c. boiling water; dissolve. Add 2 tbsp. lemon juice. Chill slightly. Add in order given. Tbsp. prepared horseradish (drained), 2 tbsp. Worcestershire sauce, ½ tsp. grated onion, one finely-chopped pimiento, dash of cayenne, dash of ground cloves, 2½ c. cooked ham that has been finely ground, and ½ c. mayonnaise. Turn into loaf pan. Chill until firm in automatic refrigerator. Unmold on crisp lettuce.

Molded ham and potato salad adds up to mighty good eating, and is one frozen salad that the menfolk really relish. To ½ c. mayonnaise, add in the order given, one c. boiled potatoes (diced) 2 c. boiled ham (finely diced) 2 hard-cooked eggs (chopped) 2 pimientos (chopped) ½ c. celery (diced) and 2 sweet pickles (diced). Blend mixture thoroughly but gently, after each ingredient is added. Chill in automatic refrigerator. Serve on crisp lettuce. Serves 6. Any cold meat may be substituted for ham.

For 6 portions of good chicken and vegetable loaf, combine in the order given, 1½ c. cold, cooked chicken (diced) ¼ c. celery (diced) ¾ c. boiled potatoes (diced) ¾ c. cold cooked peas, ¾ tsp. salt, 2 small fresh tomatoes that have been skinned and diced and one c. mayonnaise. Serve on crisp lettuce after mixture has been well chilled in automatic refrigerator. Serve with additional mayonnaise, tomato wedges and hard-cooked egg slices.

Sees Nothing In Report for Australian Forces

OTTAWA, July 26 (CP)—Canadian defence authorities saw nothing exceptional today in an Australian announcement that a special army force will be formed for emergency United Nations commitments, Commonwealth and Australian defence.

It was felt here that the reference to United Nations commitments was merely in line with the arrangements contained in the U.N. Charter. It provides that the international organization may use the forces of individual states if the Government concerned agrees.

The force itself appeared comparable to Canada's brigade group now being formed, officials said. The Australian force, depending on an independent brigade of about 4500 men as its nucleus, will probably be "somewhat smaller" than this country's brigade group.

The Canadian force, 7000 strong and slated to be an ever-ready fighting segment of the Canadian Army, will start training as a unit next year.

Goitre is a swelling of the thyroid gland, which is situated in the front of the neck. The disease used to be called Derbyshire Neck."

SAFEWAY invites you to SAVE 25¢ on TEA

Tea drinkers! Here's a generous "get acquainted" offer you won't want to miss! CANTERBURY is traditionally fine tea of highest quality! Unconditionally guaranteed! Yet, with the coupon you obtain at Safeway you pay 25c less than its regular thrifty price! Act now! Offer for a limited time only.

Present your Canterbury Coupon today

1-lb. package (with coupon) only . . . 63c

TWO 60-bag packages (with coupon) only . . . $1.17

Edwards' Coffee The Good Companion to Canterbury Tea; Drip or Regular Grind; 16 oz. tin — 59c

Airway Coffee Whole Roast; 16 oz. bag — 53c

Catsup Red Hill; 13 oz. bottle — 23c

Sugar B.C. Granulated; 5 lb. bag — 49c

Jello Puddings Assorted; 3 pkts. — 26c

Your favorites at Safeway Low Prices

Meat Paste York, beef; 3 oz., 3 tins — 29¢

Sandwich Spread 8 oz. jar Miracle Whip — 27¢

Cheese Chateau; ½ lb. pkg. — 27¢

Cottage Cheese Fresh daily; 1 lb. carton — 22¢

Fig Jam Golden Kist; 24 oz. jar — 35¢

Chicken Farmerette, jellied; 7 oz. tin — 42¢

Peanut Butter Beverly; 24 oz. jar — 58¢

Breakfast Foods

Rice Krispies Kellogg's; 5½ oz., 2 pkgs. — 29¢

All Bran Kellogg's; 16 oz. pkg. — 24¢

Shredded Wheat 12 oz. pkg. — 13¢

Pancake Flour Aunt Jemima; 3½ lb. bag — 55¢

Syrup Roger's; 2 lbs. — 27¢

Marmalade Empress; 4 lb. tin — 69¢

Miscellaneous

Flour Kitchen Craft; 7 lb. sack — 42¢

Cake Flour Swansdown; 44 oz. pkg. — 37¢

Rice Round grain; 2 lbs. — 35¢

Tea Biscuit Mix Fleming's; 24 oz. pkg. — 30¢

Lemon Pie Filler Ware's; 8 oz. pkg. — 17¢

Vanilla Extract Trumpet; 4 oz. bottle — 43¢

Corn Starch Canada; 16 oz. pkg. — 19¢

Infants Foods Aylmer; Doz. — 89c

Shelled Walnuts Pieces; 4 oz. pkt. — 23c

Vinegar Heinz; 33 oz. bottle — 29c

Purex Tissue 8 oz. roll — 10c

Raisins California Seedless; 4 lb. pkt. — 74c

Juices

Apple Juice Sun Rype; 105 oz. tin — 55¢

Apple Lime Juice 48 oz. tin Sun Rype — 31¢

Pineapple Juice 20 oz. tin Golden Circle — 24¢

Apple Juice Sun Rype; 20 oz., 2 tins — 25¢

Pineapple Australian, crushed; 20 oz tin — 36¢

V-8 Juice 20 oz., 2 tins — 35¢

For Picnics

Spork Burns'; 12 oz. tin — 35¢

Bologna York; 12 oz. tin — 24¢

Mustard French's; 6 oz. jar — 10¢

Sardines Old Salt; 4 oz., 2 tins — 23¢

Tuna Fish Lily; ½s, tin — 35¢

Biscuits I.B.C.; 12 oz. bag — 29¢

Household

Oxydol Large pkg. — 31¢

Mac No-Rub; Per pkg. — 5¢

Johnson's Wax Paste; 16 oz. tin — 59¢

Bleach Snow White; 26 oz. bottle — 15¢

Bottle Caps 144 pkg. — 35¢

Clothes Pins Spring; 3 doz. pkg. — 28¢

Canning Supplies

Rubber Rings Per pkg. Sealtite or Perfect — 7¢

Economy Caps Dozen, Pkg. — 29¢

Kerr Lids Narrow Mouth; Doz. pkg. — 15¢

Memba Seals 2 pkgs. — 17¢

Metal Rings Gem; Dozen — 37¢

Sealers Kerr Wide Mouth; Quarts, doz. — $1.49

GUARANTEED MEATS

More tender meat . . . pound for pound . . . because Safeway meats are trimmed to save you money

Short Ribs Blue Brand; LB. 32c

Brisket Plate, Blue Brand; LB. 23c

Pot Roast Blade, Blue Brand; LB. 45c

Minced Beef Lean; LB. 40c

Rump Roast Beef, Blue Brand; LB. 63c

Porterhouse Steak Blue Brand; LB. 69c

Sausage Commercial; LB. 40c

Smelts Fresh; LB. 30c

BOILING FOWL Fresh Killed Pound 36c

CHICKENS Roasting Fresh Killed Pound 45c

SURE of full value in produce because . . .

. . . Safeway prices fruits and vegetables *by the pound.* No need to overbuy in order to make your purchases come out in even "bunches" or "dozens."

Lettuce Solid Heads; Lb. — 14¢

Celery Crisp, Green; Lb. — 20¢

Carrots Bunches; Lb. — 10¢

Cucumber Okanagan; 2 lbs. — 25¢

New Potatoes Local; 10 lbs. — 45¢

Cabbage Green, Solid; Lb. — 8¢

TOMATOES Okanagan Field Pound 35c

Oranges Juicy, Thin-Skinned; 6 lbs. — 49¢

Bananas Firm, Ripe; Lb. — 20¢

Apricots Okanagan, Preserve Now; Case — $2.45

Prices Effective July 27th - 31st

We reserve the right to limit quantities.

All prices are always low at SAFEWAY

CANADA SAFEWAY LIMITED

204.J.

"It Pays to Buy Quality"

Save
With Our
SPECIAL VALUES
In
Summer Shoes

Women's brown and white saddle oxfords, crepe soles. Reg. $5.95. Now $4.75

Women's red elk oxfords, crepe soles. Reg. $5.95. Now $4.75

Misses red and white saddle oxfords, crepe soles. Sizes 11 to 2. Reg. $4.75. Now $3.80

Children's red and white saddle oxfords, crepe soles. Sizes 8 to 10½. Reg. $4.25. Now $3.40

Women's plastic sandals in yellow, cuban heels. Reg. $4.95. Now ..... 95¢

Many other money saving values in Men's, Women's and Children's Footwear.

R. ANDREW & CO.
Leaders in Footfashion
Established 1904

SAINT JOHN, N. B., (CP) — A two-year training course for nurses is seen as a possible solution for the nurse shortage across Canada by Miss Marion Myers, President of the New Brunswick Association of Registered Nurses.

KOOTENAY VALLEY DAIRY
PASTEURIZED
MILK
IS SAFE FOR CHILDREN

JUST ARRIVED
Large Size
Coats and Dresses
At
MILADY'S FASHION SHOPPE

KELLOGG'S
ASTHMA RELIEF
FOR ASTHMA & HAY FEVER

Train Traffic Banned To Russian Zone

Anglo-American Officials Give "Technical Difficulties" as Reason

BERLIN, July 26 (AP)—The United States and Britain banned movements of trains today to and from the Russian zone of Germany. United States officials said "technical difficulties" caused the stoppage.

The joint Anglo-American action appeared to be the most positive counter-move yet taken by the Western Allies to break the Russian blockade of Berlin, now a month old.

Gens. Sir Brian Robertson, and Lucius D. Clay, the British and American military governors, took the action at a conference in Frankfurt. The restrictions are effective at once. The prohibition is against the movement of all trains "originating or terminating" in the Soviet zone.

When the Russians stopped traffic on the long railway between Berlin and the Western zones of Germany, they asserted "technical difficulties" were the cause.

In another development, the Berlin City Government ordered the dismissal of Police President Paul Markgraf who was appointed to his position by the Russians in 1945.

Dr. Ferdinand Friedensburg, Deputy Mayor of Berlin, said he had handed Markgraf a letter of dismissal, ordering him to turn over his office to his assistant. The move is expected to have wide repercussions in this four-power city.

High United States diplomatic officials huddled in London with British and French representatives to chart new strategy on the Russian blockade following a conference here yesterday.

REPORT CONFERENCE

All indications pointed to acceptance by Britain, the United States and France of a Russian demand for a new conference on all of Germany. In London and Berlin reports circulated of a new big four foreign ministers conference or a meeting of Prime Minister Attlee, President Truman and Prime Minister Stalin in an effort to end the Berlin crisis.

British and French authorities reportedly expressed willingness earlier to confer on all of Germany. Gen. Lucius D. Clay, American Military Governor for Germany, indicated last night that the United States has swung into line with the British and French positions.

Clay, just back from Washington, said the United States is prepared to negotiate on all of Germany but "not under duress." By duress he referred to the Soviet blockade of Berlin.

He said he believed that the Russians have not committed themselves so far that they cannot lift the blockade. Clay indicated the Western powers also might be willing to discuss a new proposal on currency, if necessary, in order to reach agreement on breaking the blockade.

When the Western powers introduced a new currency in their zones the Russians sealed off their zone to prevent a flood of worthless marks from entering Eastern Germany.

British and United States officials in Frankfurt orally termed the rail stoppage "economic sanctions."

Authorities said the rail commerce between the Soviet zone of Germany and Western Europe "doesn't amount to much." Interested countries of Western Europe have been informed of the order through international railway channels.

A certain number of freight trains have been moving into and through the British, American and French zones carrying manufactured and raw material products from the Russian zone.

The Anglo-American action means that trains carrying goods from the Russian zone to Switzerland, or to Bremen for shipment to Scandinavia no longer can travel through Western Germany. The same ban applies to traffic from Western Europe if its destination is in the Russian zone.

International mail trains will be permitted to pass, however. So will trains from Eastern countries as, for instance, Poland. Russian trains returning German prisoners-of-war also will be permitted to enter the Western zones.

An American military government official said the action may have "far reaching economic and political ramifications."

The exact tonnage affected by the rail block is not known. The order will cut off the shipment of 20,000 tons a month of pyrite, a steel ingredient, from Italy to the Russian zone. It will halt the supply of brown coal from Eastern Germany to Switzerland and stop a small amount of potash that has been going to Berlin.

Find Cranbrook Water Needs Chlorination

CRANBROOK, B.C., July 26 — Three matters of concern to ratepayers, with possibility of a fourth, will come up for the final plebiscite of the year in September.

Permission to chlorinate the Cranbrook water supply will be asked. Regular tests of the water supply have shown contamination, according to the East Kootenay Health Unit, who strongly advise that the water be treated before distribution.

Extension of city limits South from Dennis Street for a block will also be asked. Primary purpose of this is inclusion of the proposed housing project site between Lumsden and Fenwick Avenues, but petitions from the same block on Hanson and Durick Avenues may bring this area into the proposed new limits too.

Third matter is ratification of an agreement between the city and the Kootenay Telephone Company to effect removal of poles and installations of underground telephone cables along three avenues where decorative standard lights have been installed.

All three require three-fifths majorities to carry. The fourth matter does not require plebiscite but does require a sounding of public opinion. Arbitrary change in the Spring of the city's avenue and street names to numbers without plebiscite has aroused criticism by old-timers familiar with sources of the names. Confusion is resulting from continued identification of streets by names though all corner posts have been revised to numbers. For inclusion in the plebiscite a petition signed by one-fifth of the 1100 ratepayers will be required.

Veterans to Support Sale of Beer, Wine At Hotel Meals

VANCOUVER, July 26 (CP) — Fight of British Columbia hotel operators for legislation permitting sale of beer and wine with hotel meals will receive the backing of veterans' clubs.

Major George Stiles, Provincial President of the Army, Navy and Air Force Veterans in Canada, said today the units throughout B. C. will back the resolution.

FREDERICTON, (CP) — As far as RCMP are concerned, the illegal manufacture of liquor is a "lost art" in New Brunswick, where last year the RCMP seized only one still. So far they haven't uncovered one this year.

BEAUTY BOUND
Let one of our superb permanent waves make you lovely to look at — your hair easy to manage.
ACTON'S
BEAUTY PARLOUR

PANAMA SPUN
PYJAMAS
Sizes 14 - 20
$4.95
FASHION FIRST LTD.

Mid-Season Clearance
OF DRESSES, SUITS AND COATS
Milady's Fashion Shoppe

SCANT FOOT OF ALTITUDE CAUSE OF CRASH

Believe Pilot Missed Gap Into Valley in Fog

VISUALIZE EFFORT

GASPE, Que., July 26 (CP)—A scant foot of ungained altitude is believed to have been the thin margin that sent a twin-engined DC-3 crashing into a fog-wrapped Gaspe peak and cost the lives of 29 persons.

Weary rescue workers and country folk of the Gaspe District studied the wreckage and the peaks and visualized the last-minute effort of Pilot Tmerson Mills to lift his ship.

Residents said there was a final scream of motors pushed to the limit—then the explosion.

Mills and his co-pilot Russ Miles of the chartered plane are veterans of the runs to the Gaspe Peninsula.

When fogs suddenly shroud the peaks known as Grande Greve, a break in the cliffs about three quarters of a mile wide leading into a valley.

This time something went wrong. It may have been a miscalculation. The opening to Grande Greve was missed and the DC-3 roared toward a cliff rising nearly 1000 feet from Gaspe Bay.

Suddenly, it is believed, the pilot saw the huge cliff looming through the fog. He tried desperately to lift his plane and just missed.

It struck just below the cliff-top, cart-wheeled 200 yards into the bush and exploded as it rolled over and over.

Eddie Sawyer Is New Manager Of Phillies

PHILADELPHIA, July 26 (AP)—Eddie Sawyer, Manager of Toronto Maple Leafs in the International League, today was named Manager of Philadelphia Phillies of the National League.

Sawyer succeeds Acting Manager Dusty Cooke who took over field generalship of the Blue Jays after Ben Chapman was fired 11 days ago.

The 37-year-old Sawyer has been steadily moving up in the Phils' farm organization. He managed the Class A Utica Club to Eastern League championships in 1945 and 1947 and was named to manage Toronto this year.

TORONTO, July 26 (CP) — Dick Porter, former Baltimore and Cleveland outfielder, will succeed Eddie Sawyer as manager of the International League's Toronto Maple Leafs, club officials announced today.

Margarine Held By Montreal Customs

MONTREAL, July 26 (CP)—Eight hundred pounds of margarine are under customs guard here today because its British owners failed to pay the freight charges for its return to Britain. It was brought here last week for a party of touring British schoolboys whose sponsors were unaware that its importation into Canada is illegal. Customs officers said the margarine will be kept in bond for two months and then turned over to the Crown unless its owners claim it.

MONTREAL, July 26 (CP)—Police today asked citizens to co-operate in helping them trace 15 sample vials of poisonous chemical stolen from a parked car Saturday. Police, who said the poison was owned by F. Aldridge, did not further identify the substance.

West Agrees On German Gov't

To Elect Constituent Assembly By Sept. 1; Russ Can Take Part

FRANKFURT, July 26 (AP)—Military Governors and German political leaders of the three Western zones reached final agreement tonight on plans for a Western Germany Government, it was learned officially.

The agreement leaves open the door for participation in the future by the Russian zone in Eastern Germany, it was learned.

The Military Governors and the Ministers-President of the States in the three Western zones decided that a constituent assembly will be elected by Sept. 1. Its charter will be submitted to the Germans in a referendum, as suggested by the Military Governors.

The Military Governors promised to place before their Governments the German leaders' objection to the referendum. The Germans contended a referendum would enable Nazis, Communists and malcontents to stir discord.

No decision was reached on a name for the Government. The name will be chosen later.

The conference held in abeyance a decision on German proposals that the Germans be allowed to send trade representatives abroad.

American officials said they expected no great difficulty in adjusting these matters.

U. N. GIVES UP EFFORTS TO REGULATE ARMS

Say Peace Needed With Germany, And Japan First

TO MEET MONDAY

LAKE SUCCESS, July 26 (CP)—The United Nations Commission on Conventional Armaments virtually gave up today all efforts to regulate arms until peace is made.

The Commission's Working Committee approved by a 9-2 vote a British-American resolution saying peace must be made with Germany and Japan before arms can be effectively controlled. Russia and the Soviet Ukraine voted against the majority.

The committee decided to meet again next Monday to write its report to the Security Council. Delegates said, however, that the commission's work is virtually ended until the international picture changes.

The Arms Commission thus follows the lead of the United Nations Atomic Energy Commission in abandoning efforts to regulate arms until the Soviet Union and the Western powers reach an agreement.

TO INSPECT NEW CADET TRAINING DEVELOPMENT

OTTAWA, July 26 (CP) — Two representatives from the Departments of Education of each province will inspect anew development in Army Cadet training tomorrow—a trades training camp at Ipperwash, Ont., Defence Minister Claxton announced today.

The camp, training 200 boys from Ontario Technical School Cadet Corps, began a six-week program of electrical and automotive instruction June 20.

The object of the visit by Education Department representatives, the announcement said, is to lay groundwork for the expansion of cadet trades training to include trainees from all Provinces.

Londoners to Travel On Waterbuses On Thames River

LONDON, July 26 (Reuters) — Londoners living in boroughs along the Thames will be offered a cool and novel way of travelling to and from work. Waterbuses will operate on the river starting this week between the London suburbs of Greenwich and Putney.

NICE FOR NAUGHTY KIDS

ELIZABETH, N.J., July 26 (CP) —Things are looking up for Elizabeth's juvenile delinquents.

The town has redecorated its detention cells in Union County courthouse. And Undersheriff Alex C. Campbell has provided tiddlywinks, quoits, checkers and crayon books.

Reconstruction Started on 200 Flooded Homes

VICTORIA, July 26 (CP) — Reconstruction has been started on 200 homes damaged in the Fraser Valley floods, and appraisals have been completed on 750 washed-out dwellings which is 38 per cent of the total number of surveys facing the Fraser Valley rehabilitation authority.

This was reported today in a progress report received by Premier Byron Johnson from the authority.

The policy of home-occupiers doing their own work in rebuilding is said to be meeting with favorable reception. There are cases when this policy cannot be followed and in them either contractors or day laborers are authorized.

No shortage of materials has been felt yet, the authority reports. "But," it is pointed out, "we are only on the fringe of the demand."

Cost of rebuilding so far varies between $500 and $300 per house.

Re-cultivation is being undertaken in most areas with the Matsqui, Hatzic, Harrison Mills and Hammersley Prairie areas the least progressive because of local conditions.

Words Not Enough to Describe Crash

Written for The Canadian Press
By M. A. GENDREAU

GASPE, Que., July 26 (CP) — Words are puny weapons to describe the scene of the crash which took 29 lives Saturday in the worst disaster in Canada's aviation history.

Smoke mingled with the smell of burning flesh.

Above the mangled wreckage of the burned-out DC-3 aircraft which had left Anticosti Island only a few hours previously smoke hovered in the air.

It was nauseating.

I pushed my way through hundreds of people who, like myself, had thrashed their way through two miles of thick bush country to reach the scene.

It was terrible to think these 29 people died only a dozen or so miles short of their scheduled landing place at Gaspe town.

A half-mile from the main wreckage I saw a torn and twisted wing, apparently ripped off by the thick trees as the DC-3 crashed.

The wing sheared off tops of trees.

About the main wreckage it was a scene of desolation, burned out metal. And over it all the smell of death.

As I struggled along the bush route to the destroyed plane I passed groups of tired Gaspesians who had preceded me to bring out the bodies.

They were struggling with stretchers along a trail to the main road, and bore the burned bodies of the victims.

Once on the main road they turned the bodies over to private automobiles which were running a grim shuttle service to the hospital in Gaspe. All the victims were beyond the help of a hospital.

The crowd was so dense around the wreckage that it was difficult to push a way to the inner circle around the ripped and burned patch of forest where rested the main part of the fuselage.

An organized search party was scouring the area for identifying signs, collecting dismembered parts of victims' bodies.

Rescuers from the community struggled desperately to reach the top of the dangerous cliff. Equipped with ropes and kerosene lanterns they made their way up the last 500 yards, almost a perpendicular climb.

At one point Paul Mercier, office employee of the Consolidated Paper Company at Gaspe, collapsed and had to be lowered to safety.

When the foggy, wet dawn broke the party reached the wreck. Bob Phillips, an R. C. A. F. veteran, said: "I saw some bad crashes during the war and thought I'd never see anything to match them in peace-time. But this was worse than anything I had ever seen."

Bodies were placed in blankets, then loaded on mud-sleds to slide along a miry trail. At the foot of the cliff they were taken to a church and later transferred by ambulances to Gaspe Hospital.

As day wore on curious citizens made their way to the top of the cliff. Some carried off charred remnants of the plane as souvenirs until Provincial Police arrived and barred the curious from the crash scene.

Amongst the crowd I met Angelo Methot of nearby Cap des Rosieres. He told me he had seen the aircraft come down.

"It was about 5 p. m. on Saturday," said Methot. "There was a terrific explosion, but I would not even guess what might have caused the accident."

Many American tourists, holidaying at Gaspe town, were among those who raced to the crash scene.

By 4 p. m. yesterday the rescue party had recovered nine bodies of adults and the body of a baby from the plane and carried them out to the main road. One by one the other bodies followed in a sad, tired procession of stretchers and their bearers.

Receive Cambridge Honorary Degrees

CAMBRIDGE, England, July 26 (CP)—Dr. Robert Newton, President of the University of Alberta, and Dr. Sidney Smith, President of the University of Toronto, today received honorary degrees from Cambridge University.

48 Sentenced to Death

ATHENS, July 26 (Reuters)—A Jaminina Military Court yesterday sentenced to death 48 persons convicted of "violation of security laws."

Freeman Furniture
— SEE THE NEW —
Tuftless Inner Spring
Mattresses
All Sizes
$44.50
OPEN UNTIL 9 P.M. SATURDAY

Tell your needs with a Want Ad.

Summertime Food News
IN OUR FRESH PRODUCE DEPT.

Apricots
For Canning
RYLAND and MOORPAK; Per lug $2.45
(Crop is small this year. Order today and be sure you have yours.)

POTATOES: New, Fresh Dug; 10 lbs. ..... 45¢
RASPBERRIES — Crop nearly over, as well as some
CHERRIES — Order Now

GROCERY SPECIALS

TUES. and WED.
SOCKEYE SALMON: Fancy; ½ lb. tin ..... 36¢
Jello LEMON PIE FILLER or Jello TAPIOCA PUDDING: Per pkg. ..... 9¢
BLENDED JUICE: 20 oz. tins, 2 for ..... 29¢
TUNA SALAD PIECES: Salty Sam; 7 oz. tin ..... 38¢

ALL WEEK
DILL PICKLES: Gold Medal, pieces; 24 oz. ..... 33¢
SALAD DRESSING: Tang or Time; 16 oz. ..... 43¢
SARDINES: Brunswick; 3 tins ..... 31¢
ICE CREAM POWDER: Freezeasy; 2 for ..... 25¢
LOBSTER PASTE: Blue Water; 8 oz. tin ..... 40¢

PICNIC SUPPLIES: Paper Plates, Paper Spoons, Paper Cups
AMPOLINA BLUING: 3 pkgs. with shaker, Regular 29¢. Special ..... 19¢
FOR RENT: By the day, Electric Floor Polisher. Per day $1.25
GEM JARS: Doz. qts. $1.59
GLASS LIDS FOR GEM JARS: Doz. ..... 31¢

THE LIBERTY
ONE STOP FOR ALL YOUR FOOD NEEDS
PHONE 1192 — Please Place Orders Early

Hooray! Cereal with Peaches!
Grand for Summer Energy!
Grand for Economy!
NABISCO Shredded Wheat

It's cool as a cold drink! Fresh as a breeze! Delicious golden-good nourishing NABISCO Shredded Wheat with fruit . . . a perfect summer breakfast dish! Containing food elements, NABISCO Shredded Wheat is pure husky whole wheat . . . to help keep you feeling like a million. Serve sunny, hearty NABISCO Shredded Wheat, with plump peaches or luscious berries, tomorrow.

Baked by CANADIAN SHREDDED WHEAT COMPANY, LTD. NIAGARA FALLS, CANADA
SW-68

You'll never tire of that Natural Flavor

DIDN'T I TELL YOU?
You get 50% MORE Jam or Jelly with CERTO

AND RESULTS ARE SURE!

Sounds almost unbelievable — until you know the reasons why. Certo is nothing but "fruit pectin" — the natural substance in fruit which makes jams "jam" and jellies "jell." It's extracted from fruits in which it is most plentiful for *better, quicker, easier* jam and jelly making.

1. Short boil — That's why, when you use Certo, you don't have to "boil down" your fruit to make it set. A one-to-two-minute full, rolling boil is enough for jams . . . *a half-minute-to-a-minute* for jellies.

2. Extra yield — The short Certo boil saves all the precious fruit juice which, in long boiling, goes off in steam. You get an *extra* yield of 50% more jam or jelly.

3. Saves time, work — What a lot of time and work it saves, too! The old long-boil way you'd have to boil and stir many times as long.

4. Fresh fruit flavour — colour — With Certo you use fruit at its peak of flavor and colour and not the under-ripe fruit used in long-boil recipes. The Certo boil is too short to spoil this lovely taste and colour. They stay right in your jam or jelly.

5. No failures — You'll have *no failures* if you follow *exactly* the recipes provided with Certo. Different fruits need different handling, so there's a separate tested recipe for each one.

LOOK FOR BOOK OF 72 TESTED RECIPES UNDER THE LABEL

TAKE THE GUESSWORK OUT OF JAM AND JELLY-MAKING
GET CERTO AT YOUR GROCER'S

A Product of General Foods

THIS IS YOUR CERTO RECIPE BOOKLET
CERTO FRUIT PECTIN

A pound of jam or jelly made with Certo contains no more sugar than a pound made the old, long-boil way.

5-18

Nelson Daily News

Established April 22, 1902.

British Columbia's Most Interesting Newspaper

Published every morning except Sunday by the NEWS PUBLISHING COMPANY, LIMITED, 266 Baker St., Nelson, British Columbia.

Authorized as Second Class Mail, *Post Office Department, Ottawa.*

MEMBER OF THE CANADIAN PRESS AND THE AUDIT BUREAU OF CIRCULATIONS.

TUESDAY, JULY 27, 1948

The Reds Lose Again

Where free elections are still held in Europe, the Communist Party is losing ground. Where free elections are a thing of the past, antipathy to Russian influence is deep and strong. Evidence for these statements has recently been supplied by four European countries—two of them behind the iron curtain, one on the right side of it and one, Finland, on the border line.

The election results in Finland were striking proof that the Finns are both democrats and men of courage. Communist candidates polled fewer than one-fifth of the votes and will have 38 seats in a one-chamber Parliament of 200 members. They have dropped from first to third place in party strength. The Agrarians and Social Democrats, both anti-Communist, together have a majority. To keep Moscow in a good temper, they will offer Cabinet seats to the Reds, but not, it seems, the key posts which revolutionaries can use to stage a coup; and the Communists may decide to form the Opposition.

Finland, as the mere fact of its free vote proves, is not under Soviet domination in the same way as, for example, Poland is. Yet the Finnish Government has been compelled to yield strategic bases and pay heavy war reparations to the Russians. With the Soviet Union as a neighbor and no powerful Western friend within hailing distance, Finland is not a free agent in its foreign relations. The anti-Communist vote was thus a bold gesture of defiance toward Moscow. That the Russians permitted it may show their fear that the Finns would resist a Communist coup and get Western help in their stand.

The election held in the Netherlands returned to power a coalition of Catholics and Laborites, an anti-Communist workers' party. In a Parliament of 100, the Communist membership dropped from 10 to eight.

The Netherlands, of course, is a free country like Britain or Canada. That its staunchly democratic people have again trounced their Communists is no surprise says the Toronto Globe and Mail. An exactly similar result could be expected in Czechoslovakia if that nation had its liberty. The Czechoslovaks, unhappily, may not vote as they please and are confined to making public protests. They did that vigorously when 80,000 citizens of Prague marched through the streets cheering the names of Masaryk and Benes, symbols of their lost freedom. That the police did not interfere is interesting.

The Czechoslovak demonstration took on added significance since it followed the quarrel between Tito and the Cominform. The true inwardness of this affair is still not free of obscurity; but it seems clear that there is a genuine clash between South Slav nationalism and Soviet imperialism. Will Tito's defiance encourage patriots in other Russian-dominated lands to speak out? Did it influence the Czechoslovaks?

Whatever the answer, the events in Finland, the Netherlands, Czechoslovakia and Yugoslavia do make a pattern. What they add up to is that the people of Europe, where they are still free, are voting down Communism decisively, and, where they are enslaved, are showing marked signs of restiveness under Russian control. Europe, with its noble tradition of achievement through the free exercise of individual talent, urgently wants to be rescued from the Asiatic threat. The Europeans are signalling to the Western Powers to stand absolutely firm at Berlin and wherever else they encounter the Russians.

Cloud-Riding Cop

It was bound to come—an aerial police patrol. Detroit has inaugurated a flying patrol to check stunting pilots flying low over the city. Such a patrol is needed in view of a number of crashes in recent weeks.

In New York two navy planes falling on a residential area set fire to a number of homes and stores. Not so many years ago the idea of a police patrol in the air would have been dismissed as a foolish fantasy.

Not so today. Thanks to the inventive mind of a man under the stimulation of the Second World War, Jules Verne appears as an authentic prophet and Buck Rogers as the man of tomorrow—and almost of today.

?Questions? ANSWERS

Open to any reader. Names of persons asking questions will not be published. There is no charge for this service. Questions WILL NOT BE ANSWERED BY MAIL except when there is obvious necessity for privacy.

J. P., Rossland—A and B married two sisters. What relation are A's brother's children to B's children? (b) to B himself?

There wouldn't be any relationship in either case.

R. H., Nelson—Do mosquitoes breed anywhere except in swamps and marshes?

Mosquitoes will breed even in a little rain water in an old tin can or in an undrained roof gutter.

F. S., South Slocan—Are seedless watermelons a possibility?

Seedless watermelons have never been produced in sufficient quantities to be of commercial value. Horticulturists and persons with a gardening hobby have been able to grow them for their own pleasure.

C. W. S., Kimberley—Can you give me a good recipe for making apple cider?

Apple cider—Pick the apples off the tree by hand. Every apple before going into the press should be carefully wiped. As soon as a charge of apples is ground, remove the pomace and put in a cask with a false bottom and a strainer beneath it, and a vessel to catch the drainage from pomace. As fast as the juice runs from the press place it in sweet, clean open tubs or casks with the heads out and provide with a faucet, put in about two inches above bottom. The juice should be closely watched and as soon as the least sign of fermentation appears (bubbles on top, etc.) it should be run off into casks prepared for this purpose and placed in a moderately cool room. The barrels should be entirely filled, or as near to the bunghole as possible. After fermentation is well under way the spume or foam should be scraped off with a spoon several times a day. When fermentation has ceased the cider is racked off into clean casks, filled to the bunghole, and the bung driven in tightly. It is now ready for use or bottling.

Looking Backward

25 YEARS AGO
From The Daily News of July 27, 1923

Phillip Billings of Sheep Creek, old-timer and well-known prospector, is in the city, on his way to the Bayonne District, where he will build a road to property he owns there. Mr. Billings also owns a claim adjoining the Reno group.

Saturday night's whist drive and dance at the Armory proved a success, and a large crowd was on hand to enjoy the short dance till midnight. Prize winners at whist were Miss I. M. Ryan, Mrs. F. G. Foreman, E. Y. Brake and W. Dewar.

At Nakusp a public meeting was held Thursday evening to consider the formation of a fire brigade in town. This is the result of the appointment of a committee of the Board of Trade of which E. W. Somers, E. Picard and F. Rushton are members. E. Picard was appointed provisional chief with W. Roller deputy-chief.

40 YEARS AGO
From The Daily News of July 27, 1908

At Fernie, the Crow's Nest Pass Coal Company has commenced the construction of 50 additional coke ovens to supply the growing market. Twenty-eight will be built at Fernie and 22 at Michel.

George B. French of Creston arrived in the city on the Crow boat last night. He is an old resident of the Creston District, and is in this city for the purpose of laying in a stock of plumbing supplies, as it is his intention to embark in the plumbing business in that town.

Business men of Grand Forks last night organized a Board of Trade, the following officers being elected: President, A. B. Hood; Vice-President, W. J. C. Manly; Secretary, S. T. Hall.

Press Comment

IMMIGRANTS FOR QUEBEC

The Canadian Legion and other influential groups are demanding of the Government the bringing in of immigrants. Well, that is being done! Whatever may be the party in power it will always be impossible to keep the doors of our great, rich and young country hermetically closed. Today to all the arguments in favor of a reasonable immigration there is added the misery of thousands of displaced persons of whom a good number can enrich Canada by their knowledge and their work, and the appeals launched in their favor by prominent moral leaders. In these conditions, does not logic require that the Province of Quebec take the necessary measures so that a certain proportion of these immigrants may be of the French language and the Catholic religion? Normandy can furnish us 5000 men who can colonize the Northwest of the province, work on our farms, carry on certain specialized callings and contribute to maintain the balance of races in the country.—L'Evenement-Journal, Quebec.

TARIFF BARRIERS

The Progressive Conservative Business Women's Club of Ottawa has forwarded to The Standard a resolution asking the present Liberal Government to reverse its trade policies in the following way:

1. By removing all embargoes and other restrictions on the imports from the British Commonwealth countries and Europe;

2. By removing the additional customs duties imposed Jan. 1, 1948, on imports from the United Kingdom; and

3. By permitting the British Commonwealth countries to buy in Canada with their own money as they did before the war.

It is quite unlikely from the foregoing that there is any such thing as free trade throughout the world, but there still exists a strangling process by artificial tariff barriers.—St. Catharines Standard.

RURAL DOCTORS

We do not know what plans the Government has in mind for securing for rural Canada the medical protection which it needs and is not getting. It is greatly to be hoped that, whatever it is, it will not be too long before it is made public and set going. The cooperation of the medical profession will then be expected and will doubtless be forthcoming. Rural Canada cannot get along without doctors and should not be expected to.—Montreal Star.

9341
SIZES 2—10

Marian Martin

TALE OF TWO PRETTIES

The prettiest pair for your best girl! Pattern 9341 can be an adorable sundress and a precious everyday dress. Both gray with scallops, and the panties are scalloped too!

This pattern gives perfect fit, is easy to use. Complete, illustrated Sew Chart shows you every step.

Pattern 9341 sizes 2, 4, 6, 8, 10. Size 6 with collar, 2⅛ yards 35-in; ¼ yard contrast; other, 2 yards 35-inch.

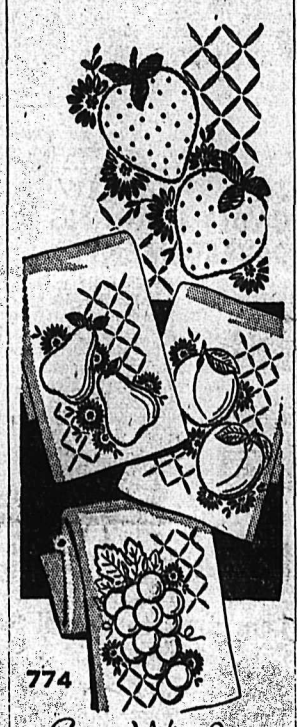

774

Laura Wheeler

JIFFY EMBROIDERY

Your embroidery bears luscious fruit with these transfers! Six delightful motifs to make kitchen towels gay and fresh-looking always.

It's easy; takes little time to do these gay motifs. Pattern 774; transfer of 6 motifs 4½x6½ inches.

Laura Wheeler's new, improved pattern makes needlework so simple with its charts, photos, concise directions.

Send TWENTY-FIVE CENTS in coins (stamps cannot be accepted) for each pattern to Nelson Daily News, Pattern Dept., 266 Baker Street, Nelson, B. C. Print plainly PATTERN NUMBER, your NAME and ADDRESS.

Aunt Het

By ROBERT QUILLEN

7-27

Nellie says rabbit tastes like chicken the way she fixes it, but I don't want anything that ain't good unless it tastes like something else.

SALLY'S SALLIES

"Is it ethical to pull your own teeth, Doctor Pain?"

News of the Day

RATES: 22c line, 27c line black face type; larger type rates on request. Minimum two lines. 10% discount for prompt payment.

Electric floor polishers for rent. Beatty Service. Ph. 91. K. Skilton.

It pays to phone 1177 and 1178 FAIRWAY MEAT MARKET

Quality fishing tackle of all kinds. Jack Boyce Men's Shop.

L.A. TO B.R.T.
General meeting tonite 8 p.m.

FOR CHERRIES
Phone 206-R-5

Master Mason pipe tobacco. ½-pound tins 95c. VALENTINE'S.

1 dozen Curity Diapers $4.95 at The CHILDREN'S SHOP, 652 Baker

Bring that valuable timepiece to COLLINSON'S for reliable repairs at moderate prices.

See our displays of canning and preserving requirements.
WOOD VALLANCE HARDWARE

SUTHERLAND'S
For Watch Repairs.
491 Baker Street, Nelson

Hot weather is here. Phone your Watkins Dealer, S. C. Colman, for Nectar Syrups. 208 Anderson.

Nelson and District Oldtimers' Association will hold their annual basket picnic at Lakeside Park. Remember the date, August 11.

Our complete stock of Hollywood Patterns, to clear, 2 for the price of 1—Fink's Print Shop.

DO YOUR FEET TROUBLE YOU?
For featherweight arch supports made to individual impression Phone 980 between 2-4 for appointment.

SCUTAN—All purpose building paper. Rolls, 500 sq. ft.—Standard $2.50; Medium $3.35; Heavy $5.05.
BURNS LUMBER & COAL CO.

Why not list your house with C. W. Appleyard today. We can often arrange a cash deal through our mortgage facilities.

Those impfovements to your property—are they covered by insurance? If not see BLACKWOOD AGENCY today.

Chryco micronic oil filter keeps your motor oil free from sludge and impurities. Enquire about these today at
CUTHBERT MOTORS LTD.

FERRY BOAT RENTAL
Boats for rent by hour, day, week. Inboards, outboards, rowboats. Located at Ferry Landing, North Shore. For information, ph. 387-R-1.

Be kind to your rugs. Buy a Bissell carpet sweeper. Ball-bearing, self-cleaning brush, self-adjusting hi-lo sweeping action. $7.75 each.
HIPPERSON'S

Liberal allowance for your old typewriter on a new one. D. W. McDerby, "The Typewriter and Adding Machine Man", 536 Ward Street, Nelson.

"ARMOUR COAT"
THE NEW WATERPROOF CEMENT COATING IN FIVE APPEALING COLORS. SEE IT AT GREENWOOD'S

Sodas, sundaes, fountain cokes at WAIT'S NEWS.

81" bleached cotton sheeting in two qualities at $1.69 and $1.79 yd. Also lovely dotted marquisette 42" wide in maize or blue, 69c yd.
STERLING HOME FURNISHERS

HOW ABOUT YOUR VENETIAN BLINDS, WE CAN GET THEM MADE TO ORDER IN 10 DAYS. FLEXALUIM ANY COLOR AT GREENWOOD'S

For hot-weather comfort! Two burner electric hot-plates, Coleman gasoline hot-plates and Monarch coal-oil stoves. Do your canning and cooking in comfort. HIPPERSON'S.

TURN YOUR OLD RAGS INTO MONEY FOR NEW RAGS. WE PAY 12c PER LB. FOR CLEAN, COTTON RAGS. NELSON DAILY NEWS.

D-DUST Products highly effective against fruit and vegetable INSECTS and house PESTS. Supplied by NELSON FARMERS' SUPPLY LIMITED.

HEY, ZEKE!
Are you and Martha attending the hard-time dance at the Eagle Hall Wednesday night, August 11, after the Caledonian Games? No dressing up—come as you are.
Charlie.

CARD OF THANKS

We wish to express our sincere htanks and appreciation to our many friends for their kind words and acts of sympathy extended to us in our recent sad bereavement.
Mrs. Mary Rogers and family.

Boeings to Appeal Recommendation for Wage Bargaining

SEATTLE, July 26 (AP) — New court action was indicated today as the Boeing Airplane Company announced it would appeal the recommendation of a National Labor Relations Board Trial Examiner that the Company be required to bargain with the striking Aeronautical Mechanics Union (Ind.).

The Examiner's recommendations, which either party may appeal within 20 days, also proposed:

That Boeing cease any interference with the right of its employees to organize;

That workers now on strike be reinstated upon application to their former or equivalent positions without prejudice;

That such reinstatements be made even if it is necessary to dismiss persons hired after April 25;

That the Company be required to make up any wages lost by returning strikers as a result of the Company's failure to reinstate them after they apply.

Simultaneous with the Company's announcement that it will appeal the report, heads of the Union said they will ask immediately for a resumption of negotiations.

The Union called out 14,500 of the Company's approximately 19,000 workers on April 22. Since then, Company statements have said labor needs have been cut to 14,000 and some 11,000 persons are working.

Woman Owner of Cemetery Feels She Does Better Than Men

TORONTO, July 26 (CP) — A "live girl in a dead business" — that's the way Mrs. Hazel Beaty Hackett of Camden, N.J., describes herself. She has been the owner of a cemetery for 24 years.

President of the American Federation of Soroptimists meeting here, Mrs. Hackett thinks women make more sympathetic cemetery operators than men. She is one of a dozen women holding membership in the American Cemetery Association.

"A woman does a job like this with sincerity because it is a natural instinct," she said in an interview. "But a man often feels insecure because he is just not naturally sympathetic."

Mrs. Hackett says she is happy in her chosen field because she can help people during the difficult time when relatives die.

"At a difficult time like that, a woman selling a cemetery lot senses how far she can go, but a man keeps right on going, treating it in the most businesslike manner."

Phone 144 for Want Ad Service.

UNHURT IN CRASH

EDMONTON, July 26 (CP)—R. W. Martin of Summer, Ill., escaped injury today when a light airplane he was piloting to Alaska crashed near High Prairie, Alta., 200 air-miles Northwest of Edmonton. The plane was wrecked.

Nelson - Trail
Rossland Freight
J. C. MUIR
Phones: Nelson 77; Rossland 171; Trail 1001
Connections for:
SALMO — KASLO — CRESTON — NAKUSP

One of the 4 Largest-selling Brands in Canada
VICKERS' London Dry GIN
FAMOUS SINCE 1750
Distributed in Canada by Calvert Distillers (Canada) Limited
This advertisement is not published or displayed by the Liquor Control Board or by the Government of British Columbia.

Go State Express for a smooth smoke
AT POPULAR PRICES
STATE EXPRESS 333
THERE IS NO FINER CIGARETTE

'Down with Profits!'

That's what he always said. Do away with profits and you'll improve the lot of the working man. And he could prove it.

At least, he convinced all his friends he was right!

He was working for an iron foundry at the time. When he heard the firm's profits were $57,000 that year, he quit in disgust. No one was going to make a monkey out of him.

One of his friends, who ran a small machine shop, gave him a job. It didn't pay as much as the foundry, but that didn't matter so long as he knew his friend wasn't making fabulous profits out of the work he did.

Six months later, their best customer didn't renew a contract. The price, the customer said, was too high. Why didn't they get some modern equipment and meet their competitors' prices?

But they couldn't do that. They hadn't built up the reserves to meet such needs. They'd kept the profits too low. One by one other customers dropped out.

The iron foundry gave him his old job back. He was surprised to find that his wages had been increased since he left despite the profits the foundry had been making, which were higher than ever.

For the record, it's the successful businesses which make the profits, pay the highest wages and have created the highest standard of living in the world today.

BRITISH COLUMBIA FEDERATION OF TRADE & INDUSTRY

This is one of a series of advertisements describing industry at work, which has produced in B.C. standards of living comparable to the highest in the world.

N-4

BARCLAY ON BRIDGE

By Shepard Barclay

"The Authority on Authorities"

A TWO-PURPOSE WEAPON

WHEN a fine player makes a suit bid of one more than necessary to overcall an opponent's bid, he has one of two different kinds of hands. Either it is a two-suiter of great strength or it is a one-suiter with a really considerable suit. How in the world can his partner tell which it is? He can't at first. And he doesn't have to know right away. When rebid time arrives, if a different suit is called, he knows it is a two-suiter, but if the same suit is rebid, then it is the one-suit type and one main objective of that bidder was to impede the opponents.

North: ♠ A 2 ♥ 9 8 ♦ K 8 3 2 ♣ K J 6 3 2

West: ♠ 10 8 4 ♥ A Q 7 3 2 ♦ 9 7 5 ♣ 9 8

East: ♠ 6 ♥ J 10 5 4 ♦ A 10 4 ♣ A Q 10 7 4

South: ♠ K Q J 9 7 5 3 ♥ K 6 ♦ Q J 6 ♣ 5

(Dealer: East. Neither side vulnerable.)

East	South	West	North
1♣	1♠	2♥	Pass
3♥	3♠	4♥	4♠
5♥	5♠	Pass	Pass
Dbl			
1♣	2♠	Pass	3♦
Pass	3♠		

At two tables of a tournament the fate of this deal depended on what South did on his first turn. Where he made a minimum overcall of 1-Spade, West was able to come in with a free bid of his heart suit, as the necessary level of two was not too high for him. But where South overcalled with 2-Spades, West could not think of trying his hearts at the height of three. That suit being higher-ranking than his partner's clubs, such a bid might compel his partner to stretch into the rarefied atmosphere of four if he did not fit the hearts, and four is too high to get in a misfit.

As it developed, the 2-Spades shut the original bidder's side out of any more activity. North, treating the call as tentatively showing a two-suiter, of about one-time forcing strength, properly responded with his diamonds, not only because that might be South's second suit but because it would give him a chance to call his other suit if it happened to be hearts in which event North's club stoppers might become important for No-Trump play, or he could sashay into spades.

South's rebid of the first suit, spades, showed he did not have a two-suiter. In cases where that sort of hand is held, the partner should be wary about going too high. It was close for North on the point of passing or essaying 4-Spades. He decided to leave it at three and exactly that contract was made.

Notice how easy it was for East and West to find out about their splendid heart fit over the mere 1-Spade. It resulted in North and South taking a two-trick doubled sacrifice.

Tomorrow's Problem

North: ♠ 10 6 3 ♥ K J 9 4 ♦ A K 8 3 ♣ J 5

West: ♠ A ♥ A Q 10 7 5 3 ♦ 7 6 4 2 ♣ 10 3

East: ♠ 9 7 4 2 ♥ 8 6 2 ♦ 9 ♣ A 9 7 6 4

South: ♠ K Q J 8 5 ♥ None ♦ Q J 10 5 ♣ K Q 8 2

(Dealer: South. East-West vulnerable.)

What are the two kinds of situations in which you should take out a business double by your partner?

Nelson Social

By Mrs. M. J. Vibneux

● Mr. and Mrs. J. A. Robinson Sixth Street, Fairview, have had as guests Mr. and Mrs. J. A. Mills of Victoria and Mrs. M. A. Hillary and Mrs. A. Woodson of Madera, Calif., who have returned to their homes.

● F. T. Gumbert of Victoria has taken up residence at 520 Carbonate Street.

● W. M. Graham and L. Robertson of Rossland were recent guests of Mr. and Mrs. F. M. Erskine, Victoria Street.

● Mr. and Mrs. W. Kline accompanied by Mrs. John McPhail have returned from a couple of weeks motor trip to Calgary and adjoining Prairie cities where they visited relatives.

● Rev. Father J. J. Morelli, who is stationed at Osoyoos, was a visitor at the Rectory of the Cathedral of Mary Immaculate.

● Jack Robinson of Dawson Creek recently visited his parents Mr. and Mrs. J. A. Robinson, Sixth Street, Fairview.

● Mr. and Mrs. H. Chester and son, former residents of Nelson now residing in Winnipeg, Man., were in town Saturday, en route home from Silverton, where they visited Mrs. Chester's mother.

● Rev. Father Wilfrid, O.F.M., of Trail, visited at the Rectory of the Cathedral of Mary Immaculate last week.

● Mrs. A. C. MacKinnon and family of Trail are guests of her parents, Mr. and Mrs. J. A. Robinson, Sixth Street, Fairview.

It pays to read the "Classified".

Invermere . . .

INVERMERE, B.C. — Miss Frieda Harrison of Invermere is a patient in the St. Eugene Hospital at Cranbrook suffering from burns.

Miss Mary Goacher of Brighton, England, has arrived to visit her brother-in-law and sister, Mr. and Mrs. Tony Staberg at Athalmer.

Hugh McLellan of Kimberley has been the guest of Walter Pietrosky at Invermere.

Mr. and Mrs. Norman H. Brewster formerly of Glacier have arrived at Invermere to take up residence. Mr. Brewster has been appointed station agent at Lake Windermere succeeding Peter Litva who was recently moved to Enderby.

Mrs. E. B. Robinson of the Vancouver Province staff is a guest at Hotel Invermere.

Joe Almack, District agriculturist from Cranbrook, was a business visitor to the district early this week.

Howser . . .

HOWSER, B. C. — Mr. and Mrs. F. W. Clark of Calgary and Mr. and Mrs. W. E. Thomas of Calgary and Master Michael Clark of Edmonton, on a cruise aboard the Enchantress, visited Lardeau before returning to Willow Point where the Clark's summer home is situated.

ETIQUETTE FOR CANADIANS IF NEWFOUNDLAND BECOMES PROVINCE

ST. JOHN'S, Nfld., July 26 (CP)— Here are a few simple rules of etiquette to be followed by Canadians if Newfoundland becomes the 10th Canadian province:

Newfoundland is not Newfie, and islanders remember that Canadian troops started that nauseating nickname. Its okay for a Newfoundlander to use it, but nobody else.

Newfoundland is pronounced with the accent on "land." Disregard the Oxford dictionary that places the emphasis on "found."

Don't make fun of the Newfoundland railway. It takes 36 hours to cross the island and makes three trips a week—two in Winter. But it carries as many as want to travel in a week and besides, under Confederation, it would become part of the C. N. R.

Don't say to an anti-Confederate: "Well, it must feel pretty good to be a Canadian, eh?"

Don't refer to Newfoundland as the country of the cod, the fog and the dog. Fishing is the biggest industry, it isn't any foggier here than in Halifax and a Newfoundland dog costs a lot of money.

Don't make fun of his politics. Newfoundlanders haven't been able to have any for 14 years and they're blowing off pent-up steam.

QUIET WEDDING FOR COUPLE AT KIMBERLEY

Saints Anglican Church was the scene of a quiet wedding, when on Tuesday evening, July 19, the Rev. R. C. Henstock united in marriage Fanny Bidinoff of Creston, and Alex Sasin of Marysville.

The bride was attended by her sister, Mrs. Ann Severied, C. Severied supported the groom.

Nakusp Couple Mark 40th Anniversary

NAKUSP, B. C., July 26—Mr. and Mrs. E. C. Johnson entertained on July 23 on the occasion of their 40th wedding anniversary. Dinner guests invited were Rev. and Mrs. Basil S. Hartley, Dr. Frank Allan, Miss A. A. Allan, Mr. and Mrs. W. L. Maxwell, Mr. and Mrs. David E. Johnson, Mr. and Mrs. P. R. Henke and Miss R. Hamer. Afternoon tea guests Saturday afternoon were Mrs. Graham Elder, Mrs. O. Harper, Mrs. J. Parent, Mrs. H. Hiltz, Mrs. E. J. Oxenham, Mrs. R. S. LaRue, Mrs. A. E. Fowler, Mrs. J. Crowell, Mrs. C. Wanstall, Miss E. M. Harvey, Mrs. T. H. Harvey, Mrs. F. Yurik, Mrs. G. P. Horsley, Mrs. H. L. Millar, Mrs. G. H. Keys, Mrs. T. Evans, and Miss M. Meuser of Owen Sound. Mrs. Johnson was assisted in serving by Mrs. R. S. LaRue, Mrs. E. Oxenham and Mrs. H. Hiltz. Miss Harvey poured tea from the dining room table which was covered with a hand crocheted ecru cloth and centered with a low green pottery bowl of pink roses and an iced wedding anniversary cake. Mrs. Elder and Mrs. Oxenham, elocutionists, delighted the guests with several pieces.

New Red Slav Party Will Support Russian Anti-Imperialistic Policy

By OSGOOD CARUTHERS

BELGRADE, July 26 (AP) — Vice-Premier Eduard Kardelj today told members of the Yugoslav Communist party "the new Yugoslavia will be governed in her foreign policy by the principles of peace, independence and support of the anti-imperialistic policy of the Soviet Union."

He listed the principles as:

1. Universal activity for peace and peaceful co-operation on the ground of full equality based on the principles of the United Nations.

2. Economic cooperation with all countries on the ground of equality and respect of mutual obligations.

3. The policy of support to the forces struggling for peace, national freedom and independence.

4. Support of the anti-imperialistic policy of the Soviet Union and the countries of the peoples' democracies (Communist countries).

5. Development of cooperation in all respects with the Soviet Union and the countries of the people's democracies in economic and cultural life with the object of strengthening the common development in the Socialistic countries.

WANT U. S. TRADE

Culbert L. Olson, former Governor of California, says Premier Marshal Tito told him yesterday Yugoslavia is ready and willing to trade with the United States.

Olson said the Yugoslav Premier put only one condition on agreements for trade relations—no political ties.

Olso said he would report to President Truman concerning his talk with Tito upon returning to the United States. Here on a "strictly personal trip," Olson talked with Tito for an hour yesterday.

The interview occurred during a congress of the Yugoslav Communist party and the fact that Tito granted it at such a busy time caused considerable surprise among foreign diplomats here.

Nakusp Businesses Change Owners

NAKUSP, B. C., July 26— Businesses changing hands during July in Nakusp are Rogers' Radio Service to Hubert G. Gardner to be known as "Gardner's Electric; and the Rushton Hardware on Broadway to E. J. Oxenham and Charles H. Horrey, who will take possession Aug. 1.

Patrolman Returns To Pounding Beat

OKLAHOMA CITY, July 26 (AP) —Patrolman L. A. Ringwald is back pounding a beat today.

In little more than a year of police work he has been in four prowler-car wrecks.

Procter . . .

PROCTER, B.C. — Mr. and Mrs. E. Grant and family of North end, B.C., spent a week's vacation re visiting Mr. Grant's parents, r. and Mrs. C. F. Grant.

Miss Annie Smith of Port Alice spending a week's vacation here siting her parents, Mr. and Mrs. Smith.

Mr. and Mrs. C. F. Grant had as eir guests, Mr. and Mrs. F. Whyark and family of Dayton, Wash., rs. R. J. Taylor of Jackson's Bay, C. and Mr. and Mrs. Hansell of ancouver.

Mr. and Mrs. J. Hein and family Howser are visiting Mrs. Hein's other, Mrs. J. Peters.

G. Daniells has returned from ncouver where he spent a few ys.

Mr. and Mrs. J. O'Shea and ughter of New Westminster were ests of Mr. and Mrs. C. F. Grant ring the week.

Harrop . . .

HARROP, B.C.—Mrs. Linville and ildren, who have been visiting in lson at the home of Mrs. Linle's parents, Mr. and Mrs. Jardine ve returned to Harrop.

Mrs. Garnier of Vancouver is siting her sister, Mrs. R. Maida, d father, J. Knauf.

Mrs. K. Eaton and children of ngbeach are spending a few days th Mrs. C. S. Price.

Queen's Bay . . .

QUEEN'S BAY, B.C.—Mrs. Z. nning of Calgary, Alta., was a est of Mrs. Attree for a few ys.

Miss Sybil Scott-Lauder of Victia, B.C. is spending a couple of ek's holiday with her parents, R. and Hon. Mrs. Scott-Lauder.

Mrs. A. J. Cornish has been a est of Mr. and Mrs. George rteous.

Sunshine Bay . . .

SUNSHINE BAY, B. C.— Mrs. M. keley's mother, Mrs. George Elt, left for her home in Swift Curt, Sask.

. A. Sicotte has returned from to Kimberley.

Nakusp

NAKUSP, B.C. — A number of pre-nuptial parties have been given for Miss Irene Bedard whose marriage to Alfred Dunn is set for this month. Co-hostesses on Thursday evening were Mrs. Don McCusker, Mrs. Warren Larsen and Mrs. R. Barlow, entertaining at the Lealand Hotel.

Regal lillies were used as a table centre and Summer flowers of roses and sweet peas were used throughout the reception rooms.

A miscellaneous shower of gifts were presented to the bride-elect. The invited guests included Mrs. A. Bedard, Miss Irene Bedad and Miss Yvonne Bedard, Mrs. A. Dunn, Mrs. Cameron, Mrs. Elsie Olson, Mrs. F. Rushton, Mrs. V. Smith, Mrs. J. Argyle, Mrs. J. Morehouse, Mrs. H. Wood, Mrs. R. McPhee, Miss Hazel Herridge, Miss C. Barrow, Mrs. R. Reeves, Miss Florence Reeves, Mrs. N. Sinclair, Mrs. C. S. Sinclair, Mrs. F. Maxfield, Mrs. W. Jupp, Mrs. C. Jupp, Mrs. Don Easton, Mrs. R. Firbank, Mrs. J. Parent jr., Mrs. A. Tronpeaue, Mrs. H. Hiltz and the hostesses Mrs. McCusker, Mrs. Barlow and Mrs. W. Larsen.

Mr. and Mrs. George H. Keys have as their house guests, Mr. Keys' sister, Mrs. Thomas Evans of Owen Sound, Ont, Miss Marjorie Meuser of Owen Sound, and Mrs. Clifford Trott of London, Ont.

Mrs. D. W. MacAfee of Victoria is visiting her mother, Mrs. L. J. Edwards. Mrs. MacAfee is the guest of Mr. and Mrs. C. S. Leary.

A. Reese, who was the guest of his daughter and son-in-law, Mr. and Mrs. Lawrence Robson, returned to Vancouver.

Karl Pakula left for Okanagan Landing.

Miss Yvonne Steenhoff returned, having spent two weeks' vacation, the guest of her aunt and uncle Mr. and Mrs. Corey Reyden.

P. Wiley of Vancouver Island joined his wife and young daughter here as guests of Mr. and Mrs. R. M. Culloch.

Mrs. Clifford Jupp and baby daughter left for Camrose, Alta., to visit Mrs. Jupp's parents.

Oliver E. Olsgard is visiting Calgary.

Mrs. V. Hill and four children left for Sounding Lake, Sask., where they will be guest of Mrs. Hill's mother, Mrs. Somers.

Mrs. A. Ritchie and children of Trail are the guests of Mr. and Mrs. Tom Paterson.

VICTORIA COUNCIL SEEKS FEDERAL ACTION ON COSTS

VICTORIA, July 26 (CP) — A City Council request for immediate Federal action on the rising cost of living will be presented to the Dominion Government Cabinet by Victoria's Fisheries Minister R. W. Mayhew.

The minister advised City Clerk M. F. Hunter that he has received the cost of living resolution passed by the Council at its July 5 meeting. He will present the resolution to the cabinet at the earliest opportunity, the minister promised.

The resolution resolved that: "The city council call the attention of the Dominion Government to the increasing alarm among all classes of citizens at the ever-mounting cost of living and urge that immediate and drastic steps be taken not only to curb rising prices but to provide for a substantial reduction in the present cost of all commodities, more especially items of food."

LONDON (CP)—Locomotive L45, "The Old Girl," believed the oldest working steam engine in Britain, has been retired by the London Transport after 82 years' service. It will be preserved as a historic relic.

Use Our Modern
MOVING·STORAGE SERVICES
Complete Satisfaction

● You'll be completely satisfied with our highly efficient moving and storage services. Our modern warehouse facilities and specially-built vans provide utmost protection for your household goods. Economical rates.

WILLIAMS' MAYFLOWER
Phone 1106-7 Nelson, B.C.
Exclusive Agents Aero Mayflower Transit Co., Nation-Wide Furniture Movers.
Mayflower Warehouse

Accept this GET ACQUAINTED offer!

SAVE 25¢

Tea the way your menfolk like it—rich, robust, invigorating—that's Canterbury! A sturdy blend of the choicest tea leaves—makes a hearty, bracing beverage that men enjoy with meals or between times. Packed in rigid inner-lined cartons to keep moisture out—flavor in. Canterbury is a luxury tea in every respect, yet it's economically priced. Try it now—while this money-saving special lasts!

ONE POUND PACKAGE
regular price 88c
WITH COUPON ONLY 63c

60-BAG PACKAGE
regular price
2 packages for $1.42
WITH COUPON ONLY $1.17

The coupon below is worth 25 cents to you on the purchase of 1 one-pound package or 2 sixty-bag packages of Canterbury Tea at your Safeway Store

We're making this remarkable offer just so you'll try Canterbury. We want you to discover for yourself the richly refreshing flavor, the wonderful economy of this choice tea. So hurry! Clip the coupon right away!

Offer expires August 7, 1948

Take this coupon to your SAFEWAY STORE

Clip and SIGN this valuable coupon NOW!

WORTH 25c on the purchase of either 1 one-pound package or 2 60-bag packages of CANTERBURY TEA at regular prices.

At your SAFEWAY STORE

Customer's Name _____

Customer's Address _____

Limit—one coupon to a family. This coupon not redeemable in cash. Offer good in Canada only.

Offer expires midnight August 7, 1948

TODAY'S News Pictures

Cools Off by Hydrant

Sensibly undressed, Peggy Ann O'Donnell, two, finds that a hydrant is the answer to the problem that beset thousands of New Yorkers as the mercury soars. The idea worked so well for Peggy Ann that she thought her doll, "Susan," might also benefit. So she cools off her dolly in a stream of water from the hydrant.

Vice-Presidential Nominee

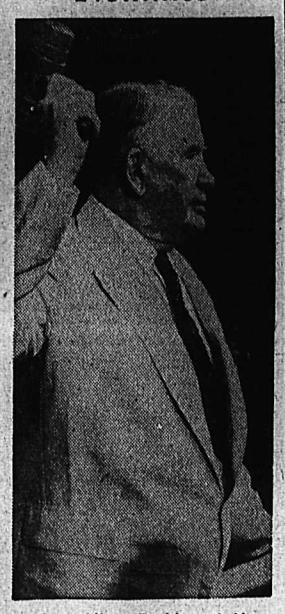

Sen. Alben Barkley of Kentucky, shown with gavel in hand, as he warmed up for the double role of temporary chairman and keynoter of the Democratic convention in Philadelphia, Pa., was chosen as President Truman's Vice-Presidential running mate. He was picked by acclamation.

Occupation Troops in Review

Jeeps and armored cars of the U.S. 14th Constabulary Squadron pass in review in Grafenwohr, Germany, to commemorate the return of the 16th Infantry Regiment. Troops in the U.S. occupation zone have been pressed into service to speed up the plane-shuttle by which the food and coal supplies are flown to Berlin.

No Judge Of Horses

Smiling Family Court Judge P. James Pellecchia Jr., Newark, N.J., is shown above, when he was selected as "The best-dressed Judge in America" last year. His Honor has been arrested, charged with embezzling $630,000 from the Columbus Trust Company of Newark, where he was a Vice-President and Counsel. State Banking Commissioner John J. Dickerson declared Pellecchia said he "lost the money betting on horses."

Czech Leaders at Sokol Rally

Watching the 11th Sokol rally in Strahov Stadium, Prague, Czechoslovakia, are (left to right): President Gottwald and his wife, Sokol Chief Truhlar and Premier Zapotocky. It was at this rally that the Communist leaders heard members of the sports organization chant slogans in favor of former President Edouard Benes.

Protests Shooting

T. G. McManus, above, Secretary-Treasurer of the Canadian Seamen's Union, who sent a wire to Prime Minister Mackenzie King protesting shooting of five C.S.U. members and demanded that charges of attempted murder be laid against the captain and chief mate of the C.S.L. freighter Lethbridge.

They'll Do It Every Time

Registered U. S. Patent Office

By Jimmy Hatlo

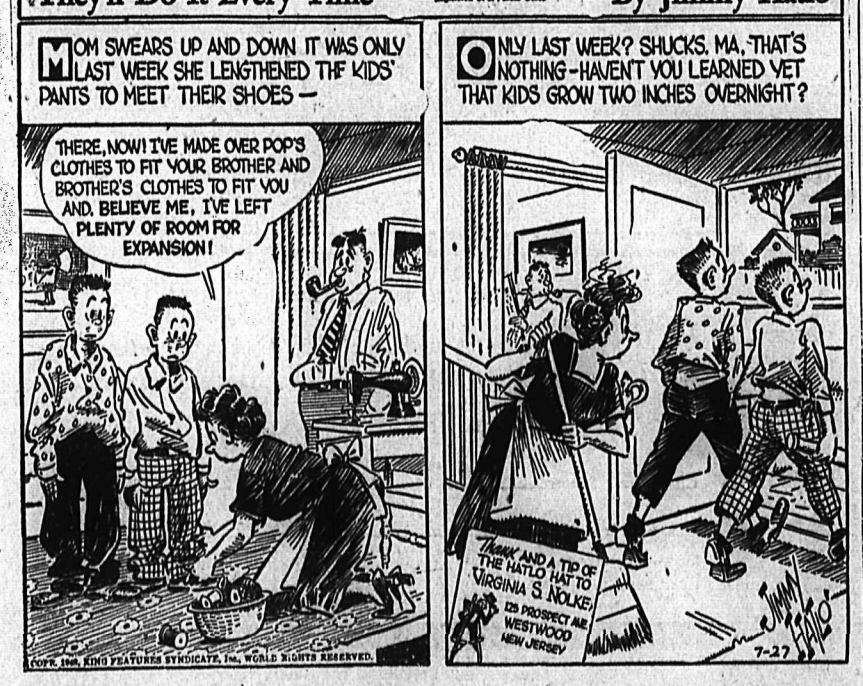

On the Air

TUESDAY, JULY 27, 1948

CKLN
1240 ON THE DIAL

7:00—O Canada
7:02—News Summary
7:07—Sunrise Serenade
8:00—CBC News
8:15—Breakfast Club
8:45—Moments of Devotion
9:00—BBC News
9:15—At Your Service
9:59—Time Signal
10:00—Train Time
10:01—At Your Service
10:45—Waltzes of the World
11:00—Bernie Braden Tells a Story
11:15—David Rose
11:30—CBR Presents
11:45—Let's Waltz
12:00—The Notice Board
12:15—Press News
12:30—Farm Broadcast
12:55—Interlude
1:00—Old Favourites
1:30—Music for Tuesday
2:00—Sheila Presents
2:30—Commentary and Talk
2:45—Western Five
3:00—Ethel and Albert
3:15—Spotlight on a Star
3:20—Sketches in Melody
3:30—Divertimento
3:45—Swingtime
4:00—Sari Corbin, Soprano
4:14—Train Time
4:15—Musical Program
4:30—Max Chanitov
4:45—Deep in the Woods
5:00—Sacred Heart Program
5:15—Echoes of the Gay Nineties.
5:30—Peerless News
5:45—Organ Reveries
6:00—Musical Program
6:15—South of the Border
6:30—Cavalcade of Melody
7:00—CBC News
7:15—CBC News Roundup
7:30—Leicester Square
8:00—Winnipeg Concert Orchestra
8:30—To Be Announced
9:00—Alberta Ranch House
9:30—Heritage of Music
10:00—CBC News
10:15—Bob Morrison
10:30—Irma Glen, Organist
11:00—God Save the King.

CJAT
610 ON THE DIAL

7:00—Peerless News
7:10—Breakfast for Two
7:35—Fun at Breakfast
7:40—Breakfast for Two
8:00—CBC News
8:15—Breakfast Club
8:45—Music Box
9:00—Music Workshop
9:15—Lucy Linton
9:30—Good Morning Neighbor
9:45—Laura Ltd.
10:00—Good Morning Neighbor
10:15—Harold Turner
10:30—Bill Harrington
10:45—Waltzes of the World
11:00—Bernie Braden
11:15—Tune Shop
11:30—Hospitality Time
12:00—Luncheon Concert
12:30—Press News
12:45—Smoke Rings
1:00—Creston Calls
1:15—Moods in Melody
1:30—Symphony Hour
2:00—Sheila Presents
2:30—Comm. and Talk
2:45—Western Five
3:00—Click Club
3:45—BBC News
4:00—The Inside Story
4:15—At the Console
4:30—Favorite Dance Band
5:00—Favorite Dance Band
5:15—Wagstaff Sportscraft
5:20—Press News
5:30—My City
6:00—For Your Approval
6:30—Al Harvey Show
7:00—CBC News
7:15—CBC News Roundup
7:30—Leicester Square to Broadway
8:00—Winnipeg Orchestra
8:30—Mystery Theatre
9:00—Guy Lombardo
9:30—Hour of St. Francis
:945—Sports Cavalcade
10:00—CBC News
10:15—News Analyst
10:30—Rosa Linda
10:45—Musicale Modern
11:00—Opera Time.
11:30—Peerless News

THE ANSWER, QUICK!

1. Who is Attorney General of the United States?
2. Who was the author of the well known poem, The Busy Bee?
3. The United States recently joined a specialized agency of the United Nations; what is its name—its initials being WHO?
4. What government department now has charge of the American zone of Germany?

HOW'D YOU MAKE OUT?

1. Tom C. Clark.
2. Isaac Watts.
3. World Health Organization.
4. The State Department.

YOUR FUTURE

Luck is good right now, and you should experience an active, busy, successful and happy year. All should go well, so push your affairs to the utmost and do the things that seem good and wise for you, including changes and travel.

IT'S BEEN SAID

If one does not possess what one loves, one should love what one has.—Marmontel.

IT HAPPENED TODAY

The laying of the Atlantic cable was successfully completed on July 27, 1866. Thomas Campbell, Scottish poet, was born on this date in 1777, an Alexandre Dumas, Jr., French dramatist, was born in 1824.

MODERN MANNERS

When a young man is seated in his parked car and a girl acquaintance stops just long enough to ask a question, he remains seated in the car. If she stops for a chat he gets out of the car and talks with her.

Reason for Fur Coats

CHICAGO, July 26 (AP)—The fur industry believes it has found out why women have a weakness for fur coats.

It's because men don't sport beards any more—and women love to be "whiskered."

Paul Majerus, Executive Director of the Associated Fur Industries of Chicago, said that this finding was reported to him by Dr. O. H. Willard after a study of the subject.

HENRY

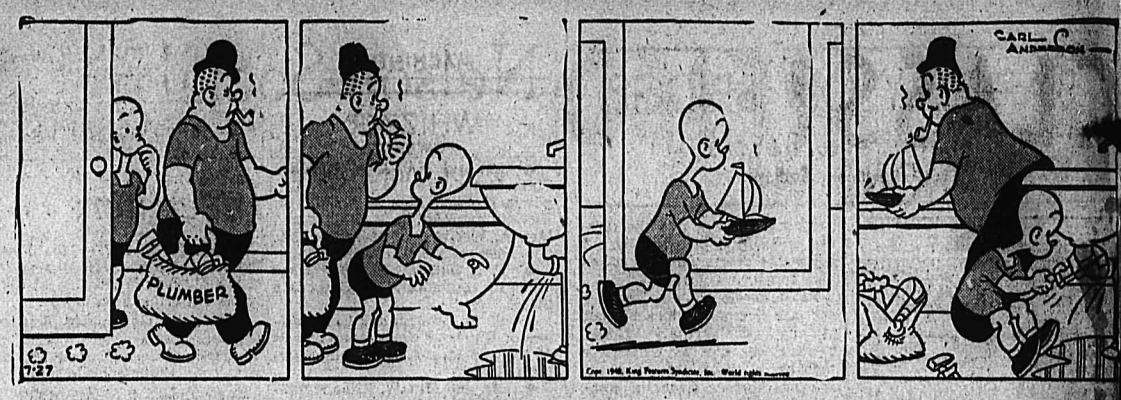

DONALD DUCK

BLONDIE

BRINGING UP FATHER

LI'L ABNER

SECRET AGENT

BUZ SAWYER

KING OF THE ROYAL MOUNTED

CLASSIFIED
PHONE 144

BIRTHS

BROWELL—To Mr. and Mrs. Bud Browell, Slocan City, at the Kootenay Lake General Hospital, July 16, a daughter.

HAMILTON—To Mr. and Mrs. Patrick Hamilton, Castlegar, at Kootenay Lake General Hospital, July 16, a son.

HEARN—To Mr. and Mrs. James Hearn, Salmo, at the Kootenay Lake General Hospital, July 18, a son.

KEARN—To Mr. and Mrs. John Kearn, 220 Vernon Street, at the Kootenay Lake General Hospital, July 17, a son.

HLOOKOFF—To Mr. and Mrs. Peter Hlookoff, 713 Victoria St., at the Kootenay Lake General Hospital, July 17, a daughter.

FUKALA—To Mr. and Mrs. Joseph Fukala, 1111 Hall Mines Road, at the Kootenay Lake General Hospital, July 18, a daughter.

MANN—To Mr. and Mrs. Clifford Mann, 2021 Stanley Street, at the Kootenay Lake General Hospital, July 19, a son.

ROWE—To Mr. and Mrs. Raymond Rowe, 2044 Fall Street, at the Kootenay Lake General Hospital, July 20, a son.

McLAUGHLIN—To Mr. and Mrs. Hugh McLaughlin, 121 High Street, at the Kootenay Lake General Hospital, July 19, a daughter.

LATTO—To Mr. and Mrs. James Latto of New Denver, at the Slocan Community Hospital, New Denver, Monday, July 19, a daughter.

HELP WANTED

WHOLESALE FIRM IN NELSON requires services of smart girl or boy to do clerical work. Reply stating experience if any, and salary required to start. Good opportunity for right party. Box 3822 Daily News.

WANTED—COMPETENT HOUSEkeeper. Full charge of modern home, small family. Position permanent. Good wages. Ph. 912-X, or 324 Nelson Avenue.

WANTED—STENO. MUST HAVE experience in accountancy, shorthand and filing. State wages, expected, also references. Box 3756 Daily News.

FIRST-CLASS MAN FOR MEAT department in general store. State experience and wages required. Box 330, Creston, B.C.

WANTED — TWO MEN TO CUT right of way by contract. Apply Western Exploration Company Limited, Silverton, B.C.

EXPERIENCED OFFICE HELP, part or full time, for invoice and book work. Apply Box 4025 Daily News.

WANTED — 10 EXPERIENCED waitresses. Ideal working conditions, good wages. Apply Box 3356 Daily News.

WANTED — CHERRY AND RASPberry pickers. Accommodations. Apply McConnell, Harrop, B.C.

WANTED — EXPERIENCED EGG candler. Part-time work. Box 3841 Daily News.

WANTED—COOK FOR SAWMILL, small crew. Phone 827-R.

WANTED, MISCELLANEOUS

SHIP US YOUR SCRAP METALS — Iron. Any quantity. Top prices paid. Active Trading Company, 916 Powell St., Vancouver, B.C.

SHIP YOUR HIDES TO J. P. MORgan, Nelson, B.C.

PERSONAL

WHEN IN VANCOUVER STOP AT Almer Hotel. Opp C.P.R. Depot.

TOP PRICES PAID FOR ANtiques Phone 1032 or 640 Baker St.

WAWANESA MUTUAL FIRE INsurance Co D. L. Kerr, Agent.

CHARLES WORMINGTON, COMmercial Photographer. Kimberley. Men's Portraiture.

LANDO'S FURS, 306 GRANVILLE St., Vancouver invite you to send your furs in for storage. Rates $2.00 per $100 for the season. Clean and glaze $5.00. Expert repairs and remodelling. Choose your new fur coat from our complete stock.

29¢ LIONS PHOTO 29¢
P. O. Box 434, Vancouver, B.C. Any 8 exposure roll developed and printed 29c. Reprints—4c each. Giant size—7c each. 5x7 Enlargement Coupon with each order.

MEN'S PERSONAL DRUG SUNdries: 24 samples, $1.00, or 19 Deluxe assorted, $1.00. mailed in plain, sealed wrapper. Finest quality, tested, guaranteed. Bargain Catalogue free. Western Distributors, Dept RN, 61-144 West Hastings St., Vancouver, B.C.

SUMMER GAME SPECIALS
MYLO (Swedish Checkers), individually boxed. Complete, postpaid, 10c each.
COO COO, assorted punchboard party games, Each 25c. 6 different $1.00 postpaid.
PACIFIC NOVELTY CO.
4539 Nanaimo St.
Vancouver, B.C.

LADIES! DELAYED MENSTRUAtion? Why worry? Smart women say new, improved, triple-strength Delaye Pills give prompt effective relief for overdue, painful or irregular period. (Regular $5.00). Our price, $3.00, postpaid via Air Mail in plain, sealed wrapper (C.O.D. if you prefer). Women should keep a box on hand at all times. Order yours right now! Western Distributors, Dept. ACN, 61-144 West Hastings St., Vancouver, B.C.

SITUATIONS WANTED

MARRIED MAN WISHES POSItion on dairy farm. Has some experience with milking machinery. State conditions and wages in first letter. For further particulars write Box 3836 Daily News, Nelson, B.C.

CANADIAN BORN JAPANESE, first class mechanic, wants job. Experience in garage over 17 years. Write Box 4002 Daily News.

ODD JOB MAN. PH. 256-R. Carpenter, cert. steam fitting kalsomining

BUSINESS OPPORTUNITIES

VERY COMFORTABLE 14 ROOMed home for rent in Trail. Will lease to party buying furniture. 7 rooms and bath, 2nd floor, all rented. Good income. 6 rooms and bath, ground floor for tennant. Selling account of sickness. Box 3497 Daily News.

FOR SALE — LICENSED HOTEL. Good lease. Apply Box 3819 Nelson Daily News.

MELBOURNE, Australia (CP) — A three-legged baby was born in a hospital here recently. Doctors removed the extra leg, attached to the base of the spine, perfectly shaped and the same size as the others.

DAILY CROSSWORD

ACROSS
1. Part of a sleeve
5. Crazy
9. Melody
10. Pitcher
11. Core
12. Kind of tree
14. Little island
15. Not good
16. Note of the scale
17. Neon (sym.)
18. Join (shipbuilding)
19. Marry
20. A person of Troy
22. Horizontal band across center of shield
24. Wet earth
25. Slow, clumsy boat
29. Prepare for publication
30. Minister
32. Cushion
34. Insect
35. Sun god
36. Aloft
38. Tattered piece of cloth
39. Branch
40. Shallow water
41. A color for the face
42. Pincher
43. Large reading desk
44. Girl's name

DOWN
1. Roman general
2. River (Russ.)
3. Discharge
4. Obese
5. Rot
6. Filled with solemn wonder
7. Nourished
8. Barter
11. Cue
13. Poles
15. Forbid
16. Craze
19. Networks
21. Leave out
22. Project
23. Animal's coat
25. Children's game
26. Ostrich-like birds
27. Greek nymph
28. Kind of dog
29. Western state
30. Entitle
32. Kind of wood
33. Knocks
36. Any
37. Musical instrument
39. Lubricating material
40. Male sheep

SHAD BRAN
LOSE ROLE
BOSBY APAKI
ATE SWERVE
CHANNELS ON
ALRS HUT
CLAY MASS
LAX PERI
AM BUNGLING
SPELLS NEF
PORES RESET
OGEE AGED
NODS POTS

Yesterday's Answer

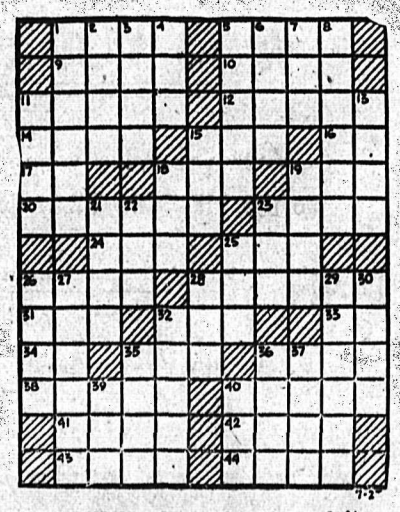

DAILY CRYPTOQUOTE—Here's how to work it:

A X Y D L B A A X R
in L O N G F E L L O W

One letter simply stands for another. In this example A is used for the three L's, X for the two O's, etc. Single letters, apostrophes, the length and formation of the words are all hints. Each day the code letters are different.

A Cryptogram Quotation

H NLKN CBJL KV UIAHCUVY KA-
GKEKVJG CLHBTM LKPG VH WEKUVI
LKGMEBC

Yesterday's Cryptoquote: HOW WRETCHED ARE THE MINDS OF MEN; HOW BLIND THEIR HEARTS!—LUCRETIUS

Distributed by King Features Syndicate, Inc.

MACHINERY

WHIZZER
POWERED
Warrior Motorbikes
Four-cycle motor
150 miles per gallon
Stainless steel fenders
Balloon tires
Full price — $225
Immediate delivery
Motorcycle Sales Limited
The House of Friendly Service
561 W. Broadway Vancouver
Indian—Royal Enfield—Triumph Motorcycles

250 H.P. Cummins
Diesel Engine
6 cylinder, 7 inch bore, 10 inch stroke, 1000 R.P.M., air starting. This is a complete power unit equipped with clutch, pulley, radiator, auxiliary engine and compressor.
COMPLETELY REBUILT
HALF PRICE
BAYES'
Equipment Company
CRANBROOK, B.C.

Purves E. Ritchie & Son
Limited
658 Hornby St., Vancouver, B.C.
MA 4557
Calling All Painters!
SEE OUR MODEL 20, TWO-WHEEL PNEUMATIC TIRED SELF-STARTING PORTABLE AIR COMPRESSOR
Particularly adapted for spray work.—Also full range of spray equipment.

SALE ON OVERSTOCK OF FORDFerguson Tractor attachments and implements. One 7 foot tiller $175.00; one 14 inch post hole digger $253.25; one 30 inch cordwood saw $95.00; one power lift sweeprake $100.00; one 7 foot rear mounted mower $280.50. Nakusp Motors, Nakusp, B.C.

FOR SALE — NEW MASSEY Harris pony tractor with belt pulley P.T.I., plow, two hand levers. Reason for selling not suitable for my need, $975. W. Finsley, Fauquier, B.C.

CUSTOM MACHINE WORK AND welding. Portable welding equipment for field work. Stevenson's Machine Shop, 708 Vernon St., Nelson, B.C.

CUMMINS DIESEL POWER UNITS 35 to 275 H.P. for immediate delivery. Bayes Equipment Company, Cranbrook, B.C.

FOR SALE — NORTHERN ELECtric generator, 7½ h.p.—125 volts, 1600 speed 60 amps. P. K. Reibin, 661 Baker St., Nelson.

SAWMILL, WOODWORKING AND Contractors equipment of all kinds. National Machinery Co., Ltd., Vancouver, B.C.

FOR SALE — 30 CAT. WITH blade, good condition. Apply 1302 Crossley Ave.

PROPERTY, HOUSES, FARMS

2 lots, close to High School, garage and fruit trees $750
8 acres on North Shore, 4 room house, water and light, 2 acres in hay. Good garden, lake frontage. Terms. Price $3250
Residence, 7 rooms and bath, modern kitchen, furnace, full basement, wired for electric range, 3 lots in garden and fruit trees. Price $6500
14 room apartment house. Close in. Price $7200
200 acres on Main Lake. Half mile lake frontage. Highway through property, lots of wood and water. Could be divided to make tourist cabin sites, etc. Price $8000
F. A. WHITFIELD
302 Baker St.

HOUSE FOR SALE — SIX ROOMS, has three bedrooms, bathroom, sunroom and kitchen containing built in cupboards. Garage and other buildings on acre of land in good residential section, five minutes walk from Creston Post Office. Price reasonable. For further particulars apply Box 30, Creston, B.C.

FOR SALE—8 ACRES FARMland, outbuildings and 6 room house with full cement basement, lights and water, 2 in. pipe line, irrigation. 300 ft. from highway and C.P.R. station. Also fruit trees, all under cultivation. Write Box 4041 Daily News.

NEW MODERN HOUSE FOR SALE on one acre land. Full basement, furnace, hardwood floors, drive in garage, also workshop and shed. Price $5900. Phone 530 or 383-X2

FOR QUICK SALE — 40 ACRES farm, 6 miles from Nelson, 8 acres cleared. Lot of water, good timber and buildings. Apply Box 3838 Daily News.

APARTMENT HOUSE FOR SALE. Good revenue property, located just off business section. Apply 711 Vernon St.

LOG HOME FOR SALE — NEW modern 5 rooms. Large corner lot, 1102 Latimer St., Nelson. Also 2 large cleared lots.

SAVE MONTHLY WITH YORKshire Savings certificates. $7.00 monthly for 120 months gives you $1000 cash. — See Appleyards.

3 ROOM HOUSE FOR SALE ON 1 lot at Ymir. Quick sale for cash. Apply F. Moskwa, Ymir, B.C.

MONTREAL, (CP) — Quebec Provincial Police publicly thanked motorists in the Montreal area for preventing fatal accidents during the long July 1 weekend. "If the same care were expercised throughout the summer," said one official, "the death toll for the district would be almost negligible."

MOTORCYCLES, BICYCLES AUTOMOTIVE

New Flying Standard Coach
1947 Monarch 5-Pass Coupe
1947 Mercury 1-Ton Pickup
1942 Ford 2-Ton
1940 Nash Sedan
1938 International Pickup
1935 International Pickup
1931 Studebaker Sedan
1931 Hudson Sedan
1928 Ford Panel
New Reo 2-Ton Truck
TERMS — TRADES
We pay the highest cash prices for good used cars.
Empire Motors

Free Free Free
Handy mileage and route discs to over 100 points from Nelson. Also gives Main Lake Ferry schedule. Fits on your sun visor. Yours for the asking at Imperial Gas Station
Peebles Motors Ltd.
NELSON, B.C.

HARLEY DAVIDSON MOTORcycle. A-1 shape, year 1942. Model 45", 750 c.c. twin. Large DeLuxe buddy seat, saddle bags, spotlights, etc. $485.00 cash. Mr. John Verishine, Crescent Valley, B.C.

FOR SALE — 1937 FORD DeLUXE sedan. Heater, new rubber, also 1 power unit— 37.8 H.P. Arrow Motors, Castlegar, B.C.

WANT TO BUY—LATE MODEL privately owned car. Sedan or 5 passenger coupe. P.O. Box 674 Castlegar.

WILL PAY SPOT CASH FOR late model passenger cars, any make. Queen City Motors.

FOR SALE — 1935 FORD COUPE. Merc engine, heater, good tires. Apply 713 Baker St. Apt. No. 2.

WANTED TO BUY — A 2 TON truck. Chev. preferred. Any model Apply Box 3758 Daily News.

NEW AND USED PARTS FOR ALL makes of cars. City Auto Wreckers. Box 24, Granite Road.

LIVESTOCK, POULTRY AND FARM SUPPLIES, ETC.

NEW HAMPSHIRE AND RHODE Island Red Pullets, 3 to 5 months old. Write for prices. George Game, Triangle Hatchery, Armstrong.

WANTED—4 GOOD MILK COWS. Just freshened, or about to freshen Must be good. H. Harrop, 281 Baker St., Nelson.

PUREBRED YORK SOWS $25.00 each. Young purebred York boar, weight 300 lbs. $60.00. Box 3775 Daily News.

FOR SALE — PUREBRED HOLstein bull, 2½ years, $80.00. Box 4012 Daily News.

FOR SALE, MISCELLANEOUS

FOR SALE — 1½ MILLION FEET standing timber, very good chance for small saw mill, short haul to railroad. Apply Box 3786 Daily News.

FOR SALE — GOOD KITCHEN range, bedroom suite, Majestic radio, record player, and household effects, books. Apply 1115 Ward St. or Phone 720-L.

FOR SALE — 2000 FEET, 2 IN S.H. Boiler Tube, good S.H. Fire Brick, 150 S.H. Doors, new oak flooring. George D. Quail, Fernie, B.C.

MONARCH REFRIGERATOR (Ice) all metal on portable base, perfect condition, reasonably priced. 52 Annable Block.

STANDARD RECEIPT BOOKS, 4 receipts to page with duplicate sheets. Nelson Daily News Printing Dept.

FOR SALE—USED DOORS, WINdows, kitchen cupboard, 42 by 72. Porcelain sink, kitchen range. Cheap. Phone 691-L.

DELICIOUS CHERRIES, BING and Lambert. Pick your own. Gainey, Harrop.

FOR SALE — 6 PCE. OAK DINING room suite $70.00; 1 McClary range $50.00. Apply 424 Houston St.

FOR SALE — HEINTZMAN PIano, fine shape. Apply Box 361, Nelson.

PIPE — FITTINGS — TUBES, SPEcial low prices. Active Trading Co., 916 Powell St., Vancouver.

BOY'S BICYCLE FOR SALE—Ph. 727-R.

JACK BOYCE'S GUN EXCHANGE. Guns for sale and exchange.

CHILD'S GO-CART IN GOOD condition at the Thrift Shop.

STANDING HAY, ABOUT 30 TONS Apply 1111 Hall Mines Road.

FOR SALE — CEMENT BLOCKS, water proof. Phone 309-R evenings

BOATS AND ENGINES

BOAT FOR SALE — 14 FT. OUTboard boat, 5 ft. beam with sport top, in first class condition, completely equipped. With or without motor. Phone 1226-L.

FOR SALE — SMALL CABIN launch, 4 h.p. St. Lawrence motor. Ph. 257-X or call 201 Nelson Ave.

FARM, GARDEN & NURSERY

FOR RENT — HAY MEADOW. Ready to cut. About 20 acres. Situated at Perrys Siding, H. Nixon, Bonnington.

CHERRIES FOR SALE — 10c PER lb. Pick your own. F. W. Hindley, Harrop, B.C.

GRASS FOR SALE, MRS. LUCIAK, Rosemont, near the Golf Course.

Let a Classified Ad serve you.

PUBLIC NOTICES

NOTICE OF CLOSURE

Section 119, Subsection 1 of the "FOREST ACT"

KOCH CREEK-SLOCAN DISTRICT

"In view of the hazardous conditions of the forest cover, it is hereby declared that the area described below is a closed district that no person shall enter or be in for the purpose of recreation, camping, fishing, hunting, berry-picking, prospecting for minerals, or any other like purpose, without first obtaining from the Forest Service a written permit therefor, until further notice."

Commencing at the confluence of Koch Creek and Little Slocan River; thence West to the height of land between Boulder Creek and Russell Creek; thence Southerly along said height of land continuing Southerly along the height of land between Russell Creek and Airy Creek to the height of land which forms the outer boundary of the drainage area of Koch Creek and its tributaries; thence Westerly, Northerly, Easterly and Southerly along the last mentioned height of land to the Northwest corner of Lot 10408-T.L. 11499p; thence South to a point due East of point of commencement; thence West to point of commencement.

GOVERNMENT LIQUOR ACT (SECTION 28)

NOTICE OF APPLICATION FOR CONSENT TO TRANSFER BEER LICENCE

Notice is hereby given that on the 9th day of August next, the undersigned intends to apply to the Liquor Control Board for consent to transfer of Beer Licence No. 7859, issued in respect of premises being part of a building known as the Royal Hotel, situate at 330 Baker Street upon the lands described as Lots Two (2) and Three (3) in Block Twelve (12), City of Nelson Official Plan, Nelson Land Registration District, in the Province of British Columbia, from Julian Kopala and Joseph Mikita to Royal Hotel (Nelson) Ltd., of Nelson, British Columbia, the transferee.

Dated at Nelson, B.C., this 10th day of July, 1948.

ROYAL HOTELS (NELSON) LTD.
Per Jean Soloway,
A Director of Applicant and Transferee.

LOST AND FOUND

LOST AT LAKESIDE — LADIES' gold Elco wrist watch, with initials R. J. F. on back, double leather thong strap. Reward. Rosemary J. Fleming, 224 Behnsen Street, Nelson.

LOST—VANITY PIN, SPRAY SIX red flat stones, rinestones at four corners of small flowers. Please phone Mrs. Livingston 58, Madden Hotel. Valued as a keepsake.

RENTALS

2 OR 3 ROOM FURNISHED SUITE required by young couple to be married soon. Apply Box 4042 Daily News.

WILL ROOM A DESIRABLE young lady, board optional. Streetcar stops by door. 1379-L.

FOR RENT — Furnished bedroom. Phone 388-L.

BEDROOM FOR RENT, CLOSE IN. Phone 653-R.

BUSINESS AND PROFESSIONAL DIRECTORY

ASSAYERS AND MINE REPRESENTATIVES

E. W. WIDDOWSON & CO. ASsayers, 301 Josephine St., Nelson.

H. S. ELMES, ROSSLAND, B. C., Assayer, Chemist, Mine Represnt.

W. G. THOMPSON & CO. — ASsayers & Metallurgists. All work given prompt attention. 1155 Pender St., W. Vancouver, B.C.

CHIROPRACTORS

J. COLIN McLAREN, D.C., CHIROpractic X-Rray, Spinography, Strand theatre Bdg. Trail. Ph. 328

DIAMOND DRILLERS

NATIONAL DIAMOND DRILLING Co., Ltd., Drilling and Bit Service. Box 508, Rossland. Ph. 420.

ENGINEERS AND SURVEYORS

HAGGEN AND CURRIE, B. C. Land Surveyors, Mining and Civil Engineers. Rossland, Kelowna, Grand Forks.

BOYD C. AFFLECK, 218 GORE ST. Nelson, B.C., Surveyor, Engineer.

INSURANCE AND REAL ESTATE

McHARDY AGENCIES LTD. INsurance, Real Estate—Phone 135.

MACHINISTS

BENNETTS LIMITED
Machine Shop, acetylene and electric welding, motor rewinding. Phone 593 324 Vernon St.

STEVENSON'S MACHINE SHOP—Specialists in mine and mill work. Machine work, light and heavy. 708 Vernon St., Nelson. Phone 98.

Winnipeg Grain

WINNIPEG, July 26 (CP) — Winnipeg grain quotations:

	Open	High	Low	Close
Oats:				
July	.82¼	.82⅝	.81	.81¼
Oct.	.78¾	.78¾	.77⅛	.77⅜
Dec.	.75	.75	.73¼	.73¼
Barley:				
July	1.20	1.20	1.18⅛	1.18¾
Oct.	1.09⅞	1.10⅛	1.08¾	1.08¾
Dec.	1.03⅞	1.03⅞	102¾	1.02¾
Rye:				
July	2.12			2.12
Oct.	1.87½	1.87½	1.85	1.85¼
Dec.	1.78½	1.79	1.78½	1.79

Cash prices:
Oats: No. 2 C.W. 81¾; No. Ex. 3 C.W. 78¾; No. 3 C.W. and Ex. 1 feed 78¼; No. 1 fed 75½; No. 2 feed 74¼; No. 3 feed 74¾; track 74⅝.
Barley: No. 1 and 2 C.W. 6-row, No. 1 and 2 C.W. 2-row and No. 3 C.W. 6-row 1.23¾; No. 1 feed 1.14⅝; No. 2 feed 1.05¼; No. 3 feed 1.01¼;

HALIFAX, (CP) — Mona Roy, 21, of Halifax, has graduated in forestry at the University of New Brunswick. She now is employed in the Dominion Entomological Laboratory in Fredericton, she stood third in a class of 32 men and herself.

Newcomer To Canada Tells Rotary Of Conditions in the Old Country

A personal insight into present day England, with its queues, shortages and struggle of industrialists striving for additional exports to set the country back on a sound financial footing was brought home to the Nelson Rotary Club Monday by a speaker direct from the Old Country.

He was "Dave" Reid, former mayor of the borough of Epsom and Ewell who came to Canada this Spring to find a new home. At present he is travelling through British Columbia in search of a place to settle. While still undecided he rates the "Kootenays very high."

"The Windermere," he said, "with its lakes and landscape reminds me very much of the Old Country."

First looking back to pre-war days, Mr. Reid pointed to the importing market in England which distributed goods cheaply — "too cheaply."

With the advent of war came rationing. The people tightened their belts, saw article after article disappear from the shelves until all out rationing made its impact known on the public.

"As long as the war was on, the people did not mind so much . . . anything to win. When the war ended there were the castles in the air, everyone had dreams, but we found that we had counted our chickens before they hatched.

"We had troops all over the world and the queues were still going worse than in the war years. The people still stood in line for hours for 'their lousy two ounces of butter' . . . the women could be seen going home late, weary from the long stands before stores for the bits of goods which were their right under the rationing system."

The speaker reminded his listeners that the queues were not without their humorous slant. People often attached themselves to the end of a line with no knowledge of what was being sold. There was the housewife who heard that tomatoes were going over the counter at the far end and, determined to give the family a treat, she waited for her turn to find that the tomatoes were actually plants.

"Yes, we grumble, but carry on in hopes of better days," said Mr. Reid.

A flourishing black market operated in London. Pre-war meals could be bought in cafes by persons with the money to pay. Clothing and automobiles could be similarly obtained. A new car on the black marked brought up to 3000 pounds sterling and other goods were sold accordingly.

Cigarettes, among other things, came accompanied with a luxury tax of 125 per cent.

The aim of balancing the economic status was centred on import. In his turn the industrialist was so harassed with rules and regulations that sometimes he lost heart. Raw material was imoprted to be manufactured for export. The public saw little to the finished product.

Referring to the automotive industry, Mr. Reid told of a recent Government move which demanded that manufacturers step up their production 85 to 90 per cent for export or their quota of steel would be diverted to other factories.

The speaker declared the workingmen were making more now than at any time before. Prior to the war $14 a week was the standard wage, but since then the mean has climbed to $20 per week.

Too, the severe rationing made for a neconomic budget in the household because all the money could not be spent on groceries. Consequently the public had more to be spent on the horses, the dogs and the occasional pint.

The conditions lent themselves to laxity in industry. Pay rolls were hard hit by taxes and, while overtime increased gross income, taxes would cut deeper into the earnings.

Yet the people were not downhearted. They were grousing with a view to finding a way out.

It was the speaker's opinion that the Conservatives would be the next party in power and that rationing would be in effect for a long time; ten years was his estimate.

"We still have the spirit that saw us through the war for we know now that the war did not end on V-E Day."

Williams Back In Stride

CHICAGO, July 26 (AP)—Boston's Ted Williams, benched for a week with a side injury, slapped six hits in 13 trips in his return to action last week to boost his American League leading bat mark three points to .391.

In second place Lou Boudreau of Cleveland collected nine blows in 32 appearances to drop seven points to .352. Detroit's George Kell moved up to third place with a 10-point increase to .342.

He was followed by Al Zarilla, St. Louis, .337; Dale Mitchell, Cleveland, .332; Walt Evers, Detroit, .329; Bob Brown, New York, .322, and Elmer Valo, Philadelphia, .321.

Joe DiMaggio, the Yankee Clipper, took control of three specialized departments. He totalled the most runs-batted-in with 11 during the week for 85, topped the triple production with 10 and headed the home-run sluggers with 23 after hammering four.

Williams led in scoring runs with 70, Boudreau had the most hits with 116 and Tommy Henrich of New York walloped six doubles to hike his output to 24.

Washington's Gil Coan and Bob Dillinger of St. Louis were tied for base-stealing honors with 16 apiece.

Dick Fowler of Philadelphia posted the best pitching record, 9-2 for .818. Bob Feller of Cleveland and Hal Newhouser of Detroit were deadlocked for strikeout honors with 92 each.

Phone 144 for Want Ad Service.

Market Trends

TORONTO, July 26 (CP)—Trading dragged. Golds skidded downwards in contrast to Friday's strong showing, but industrials, base metals, and Western oils steadied.

NEW YORK, (AP) — A slow but general decline clipped fractions to more than a point from Stock Market prices. Business fell off to a mere trickle as the financial district awaited President Truman's message to Congress.

MONTREAL, (CP) — Stocks moved irregularly in light dealings.

MONTREAL, (CP) — Dominion of Canada middle terms issues were in good demand on the bond market.

LONDON, July 26 (Reuters)—The London Stock Exchange was quiet. The late improvement seen in last week's market was not followed through and the buying that took place was mainly due to short covering.

CALGARY LIVESTOCK

CALGARY, July 26 (CP) —Cattle market fairly active. Cows easier, indications lower, plain cattle draggy.

Weekend receipts: 521 cattle, 147 calves, 28 hogs, 172 sheep. This morning: 75 cattle.

Hogs closed last week at $30.55 for A's at yards and plants. Sows $15.50-15.75 live weight.

Good to choice butcher steers 20.00-22.00; common to medium 15.00-18.50. Good to choice butcher heifers 18.00-20.00; common to medium 14.00-17.00.

Common to medium cows 10.00-11.50. Canners and cutters 6.00-9.50.

Good to choice veal calves 18.00-21.00; common to medium 14.00-17.00. Good stocker and feeder steers 13.50-15.00; common to medium 11.00-13.00.

DOW JONES AVERAGES

30 Indust. 184.16 off 1.15.
20 Rails 60.50 off .65.
15 Utilities 35.20 off .10.

Nelson Daily News

Classified Advertising Rates:

15c per line first insertion and non-consecutive insertions.
11c line per consecutive insertion after first insertion.
48c line for 6 consecutive insertions.
$1.56 line per month (26 consecutive insertions). Box numbers 11c extra. Covers any number of insertions.
PUBLIC (LEGAL) NOTICES, TENDERS, ETC.—20c per line, first insertion, 16c per line each subsequent insertion.
FOR PROMPT PAYMENT ALL ABOVE RATES LESS 10%

Subscription Rates:

Single copy	$ .05
By carrier, per week, in advance	.25
By carrier, per year	13.00
Mail in Canada, outside Nelson:	
One month	$ 1.00
Three months	2.50
Six months	4.50
One year	8.00
United States, United Kingdom:	
One year	$12.00
Six months	6.00
Three months	3.00
One month	1.00

Where extra postage is required, above rates plus postage.

A. Clem-Culerca, Believed on Farm, Sought

Whereabouts of Andrei Clem-Culerca, Ukrainian whose last known address was Nelson, are sought by Nelson Red Cross officials.

Believed to be on a farm at present, Mr. Clem-Culerca was born in 1892 at Wizenka, Bucovina. He came to Canada in April, 1928. He is being enquired after by Michael Stuparek, Jesberg, Bez. Kassel, U. S. Zone, Germany.

Anyone knowing of his whereabouts has been asked to contact R. B. Morris, President of the Nelson Branch of the Canadian Red Cross Society.

FINDS LONDONERS IGNORANT OF OLYMPICS

By VERNON MORGAN

LONDON, July 26 (Reuters) — While there seems little doubt about the financial success of the Olympic Games, foreign observers are amazed at the lack of publicity the Games are being given.

They feel that had a publicity campaign been put on earlier and with greater energy, more tickets would have been sold and more money made.

Foreign Olympic officials are astonished at how little space is devoted to the Games in the British press, it being commented that one Swedish newspaper contains more about the Olympics than the whole of the British press put together.

While it is appreciated that shortage of newsprint is primarily responsible it is felt this is not the sole reason.

One leading official, Paul Scharroo, Dutch member of the International Olympic Committee, said today that he has spoken to Britons in London who do not know an Olympiad is about to be staged in their city. He said a city of 9,000,000 inhabitants is too large for an Olympiad and smaller cities like Helsinki, where the next Olympiad will be held in 1952, are more suitable.

W.C.S.H.L. to Stay Five-Team Circuit

CALGARY, July 26 (CP)— The Western Canada Senior Hockey League will remain a five-team circuit during 1948-49, the schedule opening at Edmonton Oct. 11, League Directors announced last night.

D. P. McDonald of Calgary was re-elected President and Secretary-Treasurer, Dr. W. G. Hardy of Edmonton was returned as League Governor and C. B. Whitney, Regina as Vice-President.

Owing to delay in making application, no consideration was given to a possible Winnipeg entry. Johnny Peterson, Winnipeg rink manager, who attended as an observer, was told however, that if an application were made it would be considered for the 1949-50 season.

The League now comprises Edmonton, Lethbridge, Calgary, Saskatoon and Regina.

First game of the Autumn sees Calgary play Edmonton but the complete schedule will not be released until late August or early September.

A two-referee system will supplant the referee-linesman set-up used last year.

Transformer Trouble Halts Trams; Service To Be Restored Tuesday

Nelson's carless population walked to work Monday in a street car tieup that was expected to be ended by Tuesday morning.

Street railway service was put out of action following discovery early Monday morning that an auto transformer at Nelson Substation had burned out.

The transformer, used to start a 480 horse power motor generator set, will have to be rebuilt. An old transformer, repaired Monday, will serve until the replacement is made.

George Boyes, City Electrical Superintendent, said Monday night that street cars would be able to run Tuesday. It had been rumored that service would be restored Monday night, was this was denied.

Street cars only were affected by the disruption.

Slugging Musial Lengthens Lead

NEW YORK, July 26 (AP)—Stan Musial continues to pull away from the pack of National League hitters, opening up a 40-point gap on his nearest competitor with a .386 average.

The St. Louis Cardinal outfielder, almost a sure thing to be crowned batting champion, also tops the field with 134 hits and 75 runs. He also is tied with Boston's Johnny Hopp for most triples, 10.

Andy Pafko of Chicago remains in second place with .346. Alvin Dark, the Braves' rookie shortstop flash, has moved up to third place at .332, one point ahead of the Phils' freshman, Richie Ashburn, at .331.

The Boston contingent hogs fifth, sixth and seventh positions with Tommy Holmes .322, injured Eddie Stanky, .320 and Jeff Heath .316.

Musial yielded the runs-batted-in lead to New York's Johnny Mize who has driven home 75, but Stan is right behind with 74. Del Ennis of the Phils is tops with 27 doubles and Ralph Kiner of Pittsburgh and Cincinnati's Hank Sauer are tied with 27 homers each. Ashburn continues to outdistance other base stealers with 24.

Ralph Branca of Brooklyn still shows the way with 97 strikeouts but he is getting stiff competition from Ewell Blackwell of Cincinnati, who has whiffed 92.

Rookie Vern Bickford of the Braves and veteran Fritz Ostermueller of Pittsburgh tied for the pitching lead with 6-2 records.

An Exclusive Model!

All letterheads and matching envelopes designed by The Daily News Printing Department are "originals", made for your company exclusively.

A smart letterhead makes them remember you.

Discuss the matter with us TODAY

NELSON Daily News
PRINTING DEPT.

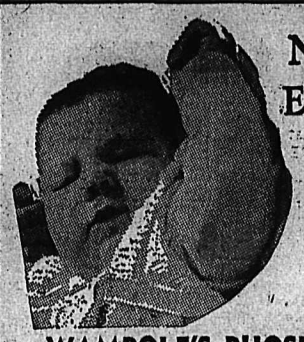

NOT EVERYBODY Can Sleep Like a Baby BUT

WAMPOLE'S PHOSPHO-LECITHIN

Helps Bring Relief From Insomnia

It feeds, soothes and relaxes tired nerves and with relaxation sound, refreshing slumber follows.

$1.00 for generous size bottle

MANN'S DRUG STORE

Claims Economic Factors Will Determine Outcome of German Strife

By DEWITT MacKENZIE
Associated Press News Analyst

The cold war between Soviet Russia and the democracies had its genesis in ideology—aggressive Communism bent on world conquest—but its outcome is going to be determined by economic factors.

Military power will play an important part, but that is based on economic well-being. As for ideology, man is given to thinking with his stomach. His ideological leanings are likely to be decisively influenced by the amount of food available for his family.

That is the significance of the Marshall Plan, and it dominates the whole crisis. The task of the democracies is to hold the present "military front" through Central Europe to give the Marshall Plan time to put Western Europe on its feet economically.

Actually the three major democracies in Germany, Britain, the United States and France, haven't anything like as great military strength in the field as has Russia. However, the potential striking-power which the democracies could develop is greater than that which the Soviet could produce in the *same length of time*. So we have a "cold" war instead of a "hot" one.

FEAR OF GERMANY

The task of the democracies, therefore, is to hold along the so-called Stettin-Adriatic "battle-line" across Europe while the Marshall Plan does its job.

There are many obstacles to be overcome. Among these is the natural fear in Paris that the rebirth of a strong Germany will again endanger France. However, safeguards for France will have to be worked out, since there is no question that an economically strong Germany is essential to European recovery.

Another snag has been struck in Western Germany itself. The German leaders dislike the British-American-French idea of forming a government for the three zones occupied by Britain, America and France.

Still the Allies have been going ahead with the prospect, since the belief of their economic experts is that there must be a co-ordination of the three areas in order to achieve politico-economic strength.

"WASH NOW" WATCHWORD IN BRITAIN'S INN CLEAN-UP DRIVE

By JAMES McCOOK
Canadian Press Staff Writer

LONDON, July 26 (CP) —At the Sign of the Cracked Cup—and no modern British inn can evade that title—mine host looks dourly at the latest Government plaque.

It's a handsome piece of work. Made of tin and hard-gloss enamel, it has bright colors, eye appeal and durability. It shows a pair of hands poised over a basin and plentifully splashed with obviously hot water from a running tap.

"Wash now," it instructs the reader.

Mine host, along with 184,000 others in the catering trade, received two of these plaques measuring 15 inches by 10, three smaller ones, and six posters, all devoted to the need for washing in hotels and restaurants. The estimated cost of this campaign is £50,000 ($200,000).

CATERERS TALK BACK

In some instances, the caterer sat down and wrote a letter to the Government.

He protested, first that he naturally was as clean as possible and sought to encourage cleanliness in his establishment. Second, he was intrigued by the hot water tap in full flood because hot water often is not easy to come by in days of fuel shortage. Third, he had been told by fuel-economy authorities it was best to run a little hot water into the basin and then wash, rather than let the tap run in full spate.

And then he had something to say about his difficulties, such as the cracked cups he is unable to replace; and he noted that in a discussion in the House of Commons Food Minister Strachey was reminded that in some countries it is illegal to use cracked crockery in catering establishments.

PARLIAMENTARY LANGUAGE

Strachey said he agrees it is far better to have uncracked crockery, which provoked an acid comment from Sir Waldron Smithers, Conservative member for Orpington:

"Is it not a fact that the finest example of cracked crockery is the minister himself?"

Strachey's last word in support of "wash now" was a quotation from a newspaper story which said:

"The baker did not wash his hands. Ninety-three people were poisoned in Lambeth."

Deaths

By The Canadian Press

WASHINGTON (AP)—Mrs. Eleanor Medill Patterson, 63, newspaper publisher.

SIDNEY, Australia — Air Vice Marshall Stanley James Goble, a co-director of the Empire Air Training Scheme in Canada. He was 56 years old.

WASHINGTON — Mrs. Eleanor (Cissie) Medill Patterson, 63, editor-publisher of the Washington Times Herald and a prominent member of the noted Medill-Paterson-McCormick newspaper family.

NEWPORT NEWS, Va.—J. A. Osborne, Sr., 87, editor emeritus of the Virginia Gazette and native of Tyrone, Ont., who for many years was prominently connected with a number of Canadian newspapers and *magazines*.

OTTAWA — Mrs. Audrey MacCarthy, 67, prominent welfare worker.

BALTIMORE — Harold West, 81, former editor of the Baltimore Sunday Sun.

STAMFORD, Conn. — Oscar Edward Cesare, 63, noted political cartoonist and artist.

SYDNEY, Australia — Air Vice-Marshal Stanley James Goble, 56, co-director of the Empire Air Training scheme during the war and editor of the Australian Who's Who.

FREDERICTON — Nathaniel F. Ayer, prominent resident of Boston and textile manufacturer.

Committees Set For Athalmer Agriculture Show

INVERMERE, B.C.—Plans for the second East Kootenay Agricultural and Industrial Exhibition to be held at the Athalmer grounds, Sept. 3 and 4 are now taking shape rapidly.

Exhibits from all parts of East Kootenay are expected in the agricultural and industrial sections and entertainment will include an Indian parade, horse racing, riding competitions, bands, midway games and a dance at the Lake Windermere Memorial Community Centre as a culminating event.

Honorary President is H. H. Peters, Athalmer and President is J. A. Laird. A. L. Young, Invermere is Secretary of the organization. Vice-Presidents are G. F. Ferguson, Edgewater, H. C. King and R. B. McLeod.

Stewards are: Master of Ceremonies—J. A. Laird.

Livestock and riding — H. H. Peters and K. M. Marples.

Vegetables—George Watt.

Flowers — Charles Thornton and William Weir.

Poultry and pet stock — N. T. Bavin.

Women's sections—Mrs. H. Tyler.

Indian exhibits—J. S. Dunn, Cranbrook and Dominic Nicholas.

Racing and gymkhana — Frank Richardson and E. C. Phillips.

Grounds—E. C. Tunnacliffe.

Music and dancing—W. H. Cleland.

Midway games—Joe Peters.

Parking—John Barkley.

ADDS WASHINGTON TENNIS TITLE TO CHAMPIONSHIPS

SEATTLE, July 26 (AP)— Richard (Pancho) Gonzales, hard-stroking Los Angeles net ace, put the Washington State Men's Singles Crown alongside his national Clay Court and Western Tennis Championships today.

The Californian led a parede of Southern stars to title conquests as he downed Emery Neale of Portland, a two-time winner, 6-4, 6-4, 7-5, *in yesterday's finals* to the week long tourney.

Later, Gonzales teamed with Jim Brink of Seattle to win the men's doubles over Hugh Stewart, South Pasadena, and Arnold Beisser, Santa Ana 6-3, 3-6, 6-4, 2-6, 6-3.

Brink and Gonzales, ranked ninth nationally as a doubles combination, plan to leave this week for an invasion of Eastern courts.

Others among the touring netmen and women move today to Vancouver, B. C., for the Western Canada championships.

Result of other final matches were:

Women's doubles—Miss Baker and Barbara Kimbrell, Los Angeles, defeated Maureen Connolly, San Diego and Patsy Zellmer, San Diego, 4-6, 6-4, 6-1.

Junior boys' doubles—Rupert and John Ricksen, Berkeley, defeated Paul Willey and Lawrence Barkley, Vancouver, B. C., 6-4, 7-5, 6-3.

The junior girls' singles championship will be decided later this week at Vancouver, B. C., in a match between Miss Connolly and Miss Zellmar.

Football Referees Go to School

REGINA, July 26 (CP)—Football referees went to school over the weekend to ensure uniform interpretation of the Canadian Rugby Union rule book this season in the Western Canada Football Conference.

Yesterday, team representatives added several new rules to the Conference constitution, tightening up field discipline.

President Clare Warner of Regina presided while Hec Creighton of Toronto, one of Eastern Canada's outstanding rules authorities, was a guest. Both Calgary Stampeders and Saskatchewan Roughriders were represented but no delegate from Winnipeg Blue Bombers was present.

Kent Phillips of Saskatoon, President of the C. R. U. attended the rule discussion Saturday.

One conference ruling affected Winnipeg's below-standard-size Osborne Stadium. A ball kicked by the opposing team and striking the back fence in flight henceforth will count one point. Previously, the ball was ruled dead and the defending team took over at the 25-yard line.

It also was decided to use four *officials instead of three* as in the past. Two linesmen as well as the referee and judge of play will officiate.

The general staff is the body of officers which directs training of a nation's army, collects military intelligence and prepares schefes of attack and defence.

MAJOR LEAGUE LEADERS

By The Associated Press

AMERICAN LEAGUE

Batting—Williams, Boston .391.

Runs batted in—DiMaggio, New York 85.

Runs—Williams, Boston, and DiMaggio, Boston 70.

Hits—Boudreau, Cleveland 116.

Doubles—Henrich, New York, and Triples—DiMaggio, New York, 10. Williams, Boston 24.

Home runs—DiMaggio, New York 23.

Stolen bases — Coan, Washington 16.

Strikeouts — Newhouser, Detroit, 93.

Pitching — Fowler, Philadelphia 9-2 .818.

NATIONAL LEAGUE

Batting—Musial, St. Louis .386.

Runs batted in—Mize, New York 75.

Runs—Musial, St. Louis 75.

Hits—Musial, St. Louis 134.

Doubles—Ennis, Philadelphia 27.

Triples — Hopp, Pittsburgh, and Musial, St. Louis 10.

Home runs — Kiner, Pittsburgh and Sauer, Cincinnati 27.

Stolen bases—Ashburn, Philadelphia 24.

Strikeouts—Branca, Brooklyn 97.

Pitching—Bickford, Boston and Ostermueller, Pittsburgh 6-2 .750.

REPORTS OF U. S. "MYSTERY PLANE" COME FROM ALL SECTIONS OF COUNTRY

ATLANTA, July 26 (AP)—The flying saucer—or something—is back again.

Reports from widely-separated sections of the country have described "it" during the weekend as:

1. A wingless craft, spurting flame "like a Buck Rogers rocket ship."
2. An aluminum-covered balloon.
3. An unusually-bright light.
4. A ball of fire.
5. A red and blue flame that burst in mid-air.
6. A flash of cherry-red fire.
7. A meteor.

"It" first was reported by two Eastern Airlines pilots who said they encountered a wingless mystery plane, spurting fire, near Montgomery, Ala.

Clarence L. McKelvie of Columbus, Ohio, lent credence to the pilots' report by declaring he had seen "a flash of cherry-red fire" while a passenger on the plane.

An Atlanta hunter stalking game in North Georgia reported "an unusually-bright light — as a lighted room."

"It" was an aluminum-covered balloon to observers at Yakima, Wash., where the police station switchboard was jammed with excited calls and inquiries.

It was this way last year when someone said he had seen a flying saucer whizzing around. Right away dozens of persons said they had seen the same thing—or something.

DENY RESPSONSIBILITY

The United States Army, as usual, denied any responsibility and simply said in effect, "Don't blame us."

At Asbury Park, N.J., boardwalk throngs craned their necks today at a "silver cylinder" they reported flying high overhead. They described it as "way up in the air," and like a blimp "only blunt at both ends."

To Withdraw Scenes Of Dickens' Film

SINGAPORE, July 26 (Reuters)—Because the film of Charles Dickens' "Tale of Two Cities" shows scenes of the French revolution, it will be withdrawn from exhibition in Malaya. Between 40 to 50 films containing scenes of violence have been banned here because the censors do not think Asiatic audiences should see them "just now."

Looking Ahead in Ottawa . . .

Gov't, Faced With Winter Shortages, May Expand Canada Butter Supplies

By The Ottawa Staff
Of The Canadian Press

OTTAWA, July 26 (CP) — The Government is expected soon to explore the possibilities of expanding Canada's butter supplies.

Latest production and consumption figures are far from encouraging and it becomes more apparent with the *release of each* Government report on the stock position that some steps will have to be taken before the snow flies.

True, it will be more than four months before Winter but only two of those months—August and September—lie in the period of heavy butter production. After that, production of milk, and the subsequent production of butter, begins to dwindle.

IN RETROSPECT

Observers—and Canadian housewives—recall that butter supplies became dangerously low last Winter and that for a few weeks it was *virtually impossible, in some of the* larger centeres, to come by a pound of butter. There is a fear that the same situation may develop next Winter.

Just last week the Bureau of Statistics reported that the total supply of butter—creamery, dairy and whey—was approximately 63,000,000 pounds at the end of June, down 10,500,000 pounds from the supply position a year ago. This if anything, indicates a worsening of the position.

Production during June was higher than a year ago, up by 1,500,000 pounds to 44,500,000, but this was offset by an increase in consumption. For instance, domestic disappearance in June was nearly 32,000,000 pounds against 30,000,000 pounds in June, 1947.

COULD IMPORT

There are several things the Government could do. Dairymen say there would be more butter if it would either increase the price ceiling, thus providing a greater financial incentive, or if it could pay a subsidy to producers, which would have the same effect.

Another alternative would be to import butter, as was done during the war to bolster the Canadian ration. This is something dairymen oppose because supplies available beyond Canada's borders usually are cheaper than the domestic product. In Australia, for example, butter *sells around 35 cents a pound*, compared with more than 70 cents in Canada. This is because Australia's milder climate does not burden its diary industry with the costs of Winter feeding.

Last Winter, when the supply figures nosedived, the Government considered the possibility of importing butter from Denmark. This may be one of the sources next Winter if some other means cannot be found to boost the stock totals.

Note of Urgency Enters Quebec Election As Voting Day Nears

MONTREAL, July 26 (CP)— A note of urgency crept into the Quebec Election Campaign last night, with only 48 hours remaining before the July 28 voting day.

Over the weekend party leaders contented themselves with rounding out their arguments, re-emphasizing main platform planks, trying to win over those last few votes that might make the difference in the close constituencies.

Wednesday the speech-making stops and the voters take over. From 9 a. m. to 6:30 p. m. they will choose 92 legislators from 312 candidates. They will decide whether the Union Nationale Government is to remain in power.

The campaign has been a lively one, typical of a province with a tradition of colorful political figures, of oratory in the grand manner.

The two major parties—Liberals and Union Nationale—have fought bitterly over whether Quebec should sign a taxation agreement with Ottawa—the kind of agreement signed by seven other provinces.

Premier Duplessis has said no—that Quebec, in a period of "unprecedented development," needs her tax fields and would lose financially on any such agreement. Further, to surrender her tax rights would be to lose Quebec's cherished provincial rights, to sell out to the "centralizers."

Liberal leader Godbout and External Affairs Minister St. Laurent have said the province should sign, that no question of provincial rights *is involved. They have accused the* Premier of manufacturing the issue to perpetuate himself in power.

Also in the thick of the fight is J. Ernest Gregoire's Union of Electors, advocating the orthodox Social Credit policies that appeared in Alberta during depression days. Like the Liberals, they are running a full slate of 92 candidates.

The Union Nationale is running 91 candidates, leaving Quebec county to Rene Chaloult, a Nationalist. The C. C. F., led by Guy-Merrill Deseaulniers, has seven candidates, while the Labor-Progressive Party *is running only its provincial leader*—Gui L. Caron.

SHOWMEN FEAR SCIENCE MAKING BEARDED LADY AND HER KIND EXTINCT

SASKATOON, July 26 (CP) — Take a good look at the nearest bearded lady because she may be the last of her kind.

That's the opinion, anyway, of the men in charge of the midway freak show which accompanies the exhibition just finishing a week's stand here.

Their complaint is that science is cutting down the number of physical originals in the human race and it may be the supply will be exhausted in a few years.

For one thing, medical science corrects many of nature's mistakes at birth and endangers the existence of the show some persons consider the backbone of any midway.

Consequently, anyone in the freak business is constantly on the lookout for new attractions.

SEEKING JESSE JAMES

One of three brothers travelling with the show here does nothing but visit towns and cities in search of gate attractions. The search for talent often goes beyond international boundaries and he tells the story of a two-headed child reported born in Russia. The child died before it could be signed up.

Currently, the scout is in the United States investigating a report Jesse James still is alive.

Anything as good as the four-legged, two-armed girl now part of the act would be considered a find. Or there's the thin man—six feet, three inches tall — who weighs 54 *pounds. Or again the girl with feet* 28 inches in length who says she never wears rubbers even in the Wintertime.

One hotbed of possible attractions for the business is said to be the Southern United States. Inter-marriage and poverty in some classes produces an above-average number of physically abnormal persons.

Camp Lourdes

The revolution has come to Camp Lourdes, the boys have vacated for 1948 and now the girls of Trail, Rossland and points West have taken over the camp.

These girls will enjoy nine fun-*filled days under the leadership of* Miss Betty Kobluk of Trail, assisted by the Misses Josephine Merlo and Gladys Ceasescu of Trail, and the Misses Sheila Hanlon and Marian MacAstocker of Penticton.

The girls are: Beth Turner, Betty Lou Brandes, Barbara Gauthier, Valerie Gauthier of Vancouver; Olga Libitz, Lola Carey, Sophie Carey, Beverley Paradis, Betty Sicard, Di*ana LeBlanc of Lumby; Mary O'Sul*livan, Rita LaFleur of Cranbrook; Sharon Flynn of Penticton; Dorothy Kuryluk, Annie and Mary Mattiazzi of Kinnaird.

Rosemary Jones, Frances Jones, Diana Sdao, Virginia Besso, Leone Lawlis, Betty Allen, Maureen Feeney, Maureen Bell, Georgina Dyson, Evelyn Zarichuk, Marilyn Kamble of Rossland; Frances Balkovec, Sophie Balkovec, Margaret Chaddock, Rosie Cirotto, Lilly Pistak, Freda Henschel, Irene Johnson, Laura Landucci; Gene Kennedy, Joyce Putsey, Bonnie Beauvert, Joyce McLeod, Joanne Landucci, Dona Hughes, Betty Nutini, Joan Putsey, Mary Saplywy, Joan Anselmo, Marjorie Putsey, Shirley Ann Clark, Frances Rhodes, Joan Wandler, Louise Wandler of Trail; and Jeannette McDonaugh of New Denver.

Hive of Activity

PORT COLBORNE, Ont., July 26 (CP)—Neil White's chimney was a hive of activity—a bee hive that is. He thought the bees would buzz off when he removed a double hive and three thicknesses of honey from the chimney. They did, but it wasn't *as simple as that. Another Squad*ron later flew through a crack in the roof and stung several members of the family.

Let a Classified Ad serve you.

British Youth Moral Suffering Says Montgomery

LONDON, July 26 (AP)— Field Marshal Viscount Montgomery diagnoses the present feeling of British youth as "spiritual malaise."

"Uncertainty, ignorance and fear are widespread among young people," he told a meeting of young parents, organized by the Mothers' Union.

"This is a disease of morale," he said. "It is a sickness of our national character and must be treated as such.

"I consider that we older people have two main tasks: first, to devote the remaining years of our lives to *such work as* will tend to make wars less frequent, secondly, to so train the younger generation that they will be able to handle the things that lie ahead."

Viscount Montgomery sees youth inclined to be intolerant and critical of its elders, observing there had been two major wars in modern times, "both of them probably brought on by unpreparedness and, after each of them, a total failure to realize the benefits which it was promised that victory would bring.

"The young are suffering from a profound feeling not of insecurity but of what, for want of a better *word, I call uncertainty. This feel*ing robs them of the spirit of adventure and perhaps of their self-confidence.

"I think the absence of faith, combined with the menacing pressure of world events which seem too vast to be comprehended, may have disastrous results unless we are very careful."

Viscount Montgomery believes "the first and most important place where the cure must begin is in the family . . . the woman's job of laying the foundations of faith, character and morale in the home is the foundation on which our whole na*tional structure rests.*"

U. K. Pays More For U. S. Imports With Exports

By The Canadian Press

Britain now is paying for one-third of her United States imports with exports, as against only one-sixth which she was paying before the war.

This recent encouraging statement by Harold Wilson, President of the Board of Trade, also points up how much ground she has to recover.

The fact is, she was running behind even before the war, but her heavy investments abroad gave her *a cushion on which she could ride* for a while.

The war used up the cushion and so now she has not only to make up for the direct losses of war, but to correct a situation which would have been difficult even without it.

For the first time in a year there is cheer and hope in the British official reports. Just a year ago she was going through the run on her currency which followed the re-establishment of the convertibility of sterling, which forced her into an august financial crisis and abandonment of reconvertibility. Her reports have been mostly grim since.

Now, however, she is able to say that exports are running at 138 per cent of the 1938 average and pointing towards the 150 rate set for the year-end.

She is still a long way from reaching a trade balance, and her situation would be almost unbearably critical without the European recovery program. But Sir Stafford Cripps is hopeful that by the time E. R. P. runs out, presumably in 1952, she will be in a position to sustain herself.

At the same time that she is making this effort to recapture her place in the world's trade and general economy, she is putting into effect a far-reaching social security scheme.

MARKETS SATURDAY

Grains were weaker in both Chicago and Winnipeg Saturday. Security exchanges were closed.

FARMERS BATTLE PLAN TO FLOOD BRITISH VALLEY

By R. B. MacLURKIN

ASHFORD HILL, Hempshire, England, July 26 (Reuters) — The countryfolk of this rich, green corner of England, which they are already calling "the doomed valley," are preparing for a relentless battle against the authorities in London who threaten to drown their farms and homes.

One woman here has threatened to emulate the women who fought for voting rights at the beginning of the century and chain herself to the railing of Parliament if metropolitan Water Board proposals to flood the Enborne Valley seem likely to succeed.

The scheme, yet to be formally adopted by the Board after boring tests, is to flood the nine square miles of the fertile valley with surplus water from the River Thames during the flush Winter periods. The reservoir thus created would provide a reserve of about 55,000,000,000 gallons for periods of shortage.

The Minister of Agriculture will ultimately have to make a difficult decision between, on one hand, the urgent need of London's teeming population for more water, and on the other the loss of the contribution this area makes to Britain's low food supplies.

Farmers in Hampshire and Berkshire, the counties which the valley divides, are raising a fighting fund to save their farms.

Already committees have been formed to protect and many lawyers have been recruited to throw their weight into the battle.

It is estimated that under the scheme 82 of the 106 farmers in the valley will be totally submerged and 24 others partly flooded or rendered sterile.

JOHANNESBURG (CP) — A nation-wide campaign against poliomyelitis was launched here recently when several organizations adopted a proposal to establish a laboratory for research into the disease and development of an immunizing vaccine.

Tell your needs with a Want Ad.

Hyderabad State Appeals to King

HYDERABAD, New Delhi, July 26 (Reuters)—The Nizam of Hyderabad whose territory was threatened last night with war and extinction as a separate state if it does not accede to the Dominion of India, has appealed to the King to intervene, it was learned here today.

Customs autnorities are said to have found a letter from the Nizam to the King and another to Sir Walter Monckton, Constitutional Adviser to Hyderabad, in the possession of Richard Beaumont, Sir Walter's Secretary.

The Nizam asked Sir Walter whether he could refer the Hyderabad issue to the United Nations Security Council.

A dispatch from Hyderabad today *says informed circles there believe* that if it could find a sponsor the state would take her case to the United Nations Assembly in Paris in September.

Pandit Jawaharlal Nehru, Indian Prime Minister, told a meeting in Madras last night that Hyderabad faced the alternatives of full accession or disappearance.

The Nizam's territory, biggest and wealthiest of all the states formerly under the British Crown, lies in the heart of the Indian Dominion. Its Nizam is alone among state rulers who have not acceded to India or Pakistan.

Weekend Death Toll In East Reaches 52

TORONTO, July 26 (CP) — Topped by the deaths of 29 persons in a Gaspe Peninsula plane crash, the weekend fatality toll in Eastern Canada reached 52. At least seven persons died in drownings, seven in traffic accidents, three in falls, two each from accidental shootings and burns, one from electrocution and one in a railway crossing accident.

The British Ministry if Munialons was set up by Act of Parliament in 1915, and abolished in 1920. It was responsible for design and manufacture of weapons and ammunition.

Famous 4-way relief from ACID INDIGESTION

BISMA-REX Antacid Powder

85c

At Your Rexall Store

City Drug Co.

Phone 34 Box 460

Swim Suits

By Jantzen, Harvey Woods and Skintite

Even if you don't swim you will want one of these swim suits to relax in. Made in all styles and all colors, in wool, lastex or gabardine in the boxer style.

Emory's Ltd.

THE MAN'S STORE

ELLISON'S ROYAL PATENT PASTRY FLOUR

BEST FOR CAKES AND PASTRY

GUARANTEED TO SATISFY

Your Grocer Has It

HAVE YOUR FURNITURE EXPERTLY RECOVERED at the NELSON UPHOLSTERY

413 Hall St. Phone 148

THOMPSON FUNERAL HOME

AMBULANCE SERVICE

"Distinctive Funeral Service"

515 Kootenay St. Phone 36

CAMPBELL, SHANKLAND & IMRIE

Chartered Accountants

Auditors

560 Baker St. Phone 235

Not What Kind But How Muc

That is what is asked when a man dies. Initial rate $5.42 per $1,000.00 at age 35.

Phone 980

Occidental Life Insurance Co

577 Baker Street

ROSCOE AND FOURNIER

GARAGEMEN

SKY CHIEF AUTO SERVICE

Phone 122 Nelson, B.C.

Suite 205

MEDICAL ARTS BUILDING

J.A.C. LAUGHTON

Optometrist

Have the Job Done Right

VIC GRAVES

MASTER PLUMBER

PHONE 815

Keep youth and loveliness with a permanent.

Haigh Tru-Art Beauty Salon

Phone 327

Johnstone Block

MAKE YOUR CLOTHES LINE OUR TELEPHONE LINE

WEST KOOTENAY STEAM LAUNDRY

PHONE 1175—182 BAKER ST.

FLEURY'S Pharmacy

Prescriptions Compounded Accurately

Med. Arts Blk.

PHONE 25

SUNBEAM AUTOMATIC TOASTMASTERS

$37.00

Nelson Electric Co

Your GE Dealer

Hot Weather Ahead

Girls and Boys

SWIM SUITS, SUN SUITS and SUN DRESSES

at the CHILDREN'S SHOP

RADIATOR REPAIRS

Cleaned and Recored

JIM'S RADIATOR SHOP

301 Ward St. Phone 63

MURPHY'S

For Wallpapers — Kalsomines Paints — Varnishes

745 Baker St. Phone 555

RELIABLE SERVICE AT REASONABLE COST

Smedley Garage Co.

Reo Sales and Service

VALUES - VALUES - VALUES

IRENE'S

MILLINERY & Dress Shop

SUMMER CLEARANCE

SLACKS — 12-20

RAINCOATS — 12-20

BLOUSES — 12-18

1 SUIT - Black — 14

1 BLACK GABARDINE TOPCOAT — 14

Black and White Silk Hose

Foundation Garments

VALUES - VALUES - VALUES

POSITIVE ASSURANCE

★ IS YOURS

When you bring your car to the NELSON TRANSFER

DON'T DENY YOUR CAR the finest in

G M PARTS

NELSON TRANSFER

Company, Limited

35 PHONE 35