PROVINCIAL LIBRARY VICTORIA B.C.

557

Nelson Daily News

5 CENTS A COPY — NELSON, BRITISH COLUMBIA, CANADA—TUESDAY MORNING, MAY 4, 1948 — NUMBER 11

WEATHER FORECAST

Kootenay: Cloudy with scattered showers Tuesday. Winds light. Continuing cool. High Tuesday at Cranbrook 54, Crescent Valley 56.

PROVINCIAL LIBRARY APR 31 MAR. 49 VICTORIA B.C.

Twister Rakes Texas Sends Deaths to 23

Path of Destruction Across Six States Left by Spring Storms; 240-Pound Farmer Whisked 100 Feet

KANSAS CITY, May 3 (AP)—Death-dealing tornadoes, stirred up by Spring's changing weather, added Texas to their list today with at least three killed for a 48-hour toll of 23 dead and more than 156 injured in six states.

The Texas tornadic windstorm hit McKinney, a city of 10,000, and nearby Princeton, both about 30 miles North of Dallas. The storm cut a 600-yard path of fury, two miles long, through McKinney.

It tore the second floor off a $2,000,000 textile mill, blew off the top floor of the city hospital, ripped off the metal roof of a grade school, and smashed an estimated 150 houses.

Oklahoma, one of the states struck Saturday night, received a fresh blow. A tornado hit the centre of the town of Caney in Southwest Oklahoma, but a few mintes' warning enabled the residents to take refuge in storm cellars.

The post office, a theatre and several stores and homes were destroyed.

SIX STATES HIT

Violent windstorms hit neighboring Coleman, Mill Creek and Sulphur in rapid succession. Three persons were reported injured.

At least 21 persons were killed and 100 injured in tornadoes that whipped across six states Saturday and Sunday.

The death toll by States:

West Virginia—Six; Kentucky—four; Oklahoma—five; Missouri—three; Kansas—two; Illinois—one.

In West Virginia, tornadic winds ripped through six rural communities near Clarksburg in the Northern part of the State. Police reported more than five persons were injured. Highways were blocked and communication lines were down, hampering rescue operations.

SURPRISE RIDE

A 240-pound farmer told how he was blown for 100 feet. "I was asleep when my wife heard the roar and awakened me," he continued. "When I tried to open the kitchen the door of the house I was blown away."

In Kentucky, a tornado hit Alpha, a community of 140 population. Two persons were reported killed and at least 15 were injured.

A storm struck in the Grand Lake area of Northeastern Oklahoma, hitting the resort towns of Bernice, Whitecak and Grove. Five persons were killed at Bernice. Thirty-one persons were injured in the Grand Lake area.

Sixty miles North of the Grand Lake area, twisters hit near Erie, Kas., killing two persons and injuring five.

Tornadic winds whipped across the lake at the Ozarks in Missouri, damaging hundreds of cottages and houses. Three members of a fishing party drowned when their boat overturned.

One man was electrocuted and 10 persons were injured during a wind, hail and rain storm yesterday at St. Louis, Mo., and the adjacent Illinois area.

Plan Search for "Lost Continent"

Hope for Expedition to Take Radar Soundings, Underwater Pictures of Ridge Believed to Be "Ideal Country"

By ROMAN JIMINEZ

LONDON, May 3 (AP)—Twenty-five Britons are banking on 20th century radar and other improvements to help them find a "lost continent."

Led by Eggerton Sykes, 53-year-old former diplomat, they plan to start within 18 months an expedition in search of Atlantis, Atalantis or Atlantida—the "ideal country" which, Plato said, was somewhere West of Gibraltar before the Atlantic Ocean covered it.

No one in the party, which includes writers, scientists and plain lovers of adventure, believes they will ever be able to visit Atlantis, even should they rediscover it. They estimate the land to be two miles under the surface of the ocean.

If Atlantis ever did exist, salt water covered it about 10,000 years ago, Sykes and his associates believe.

SEEKS PILOT

Sykes, who says his fellow-believers in Atlantis are scattered all over the world, wants especially to find a United States pilot who, it was reported, said during the war he had seen buildings under the sea when making a flight over the spot where Sykes believes Atlantis should be.

Sykes is not a new convert to the Atlantis theory. He has studied the subject for 25 years and now is convinced that Plato knew what he was talking about when he wrote about the ideal ancient island where civilization was far in advance of the rest of the world at that time.

Altogether, Sykes collected about 500 books on Atlantis. They included works by medieval writers and such modern thinkers as Montaigne, Buffon and Voltaire, who were convinced of the existence of the lost continent.

Sykes and his friends hope to fit out an expedition and take radar soundings and even underwater photographs of the Dolphin Ridge, two miles under the Atlantic, whose highest points are the Azores Islands.

Through these and other means they hope to prove that there are cities lying on the bottom of the ocean. In the best of cases, however, their investigations may only reveal the existence of mounds of mud. The shape of these, they think, should prove whether they once were buildings or not.

Colombia Breaks With Russia

BOGOTA, May 3 (AP)—Colombia broke off diplomatic relations tonight with the Soviet Union.

The Colombian cabinet decided late this afternoon to sever relations with Russia almost a month after the abortive revolution which took 1500 lives in Colombia.

A diplomatic rupture had been expected ever since President Mariano Ospina Perez blamed international Communism for the revolutionary rioting which broke out following the assassination of Liberal Leader Jorge Gaitan April 9.

Brazil and Chile have broken off diplomatic relations with Russia.

Stove Cooks by Reflected Sunlight

TOKYO, May 3 (AP)—A stove that cooks by reflected sunlight was announced today by Saizo Goto, Japanese inventor. The apparatus uses 18 concave mirrors, and for cloudy days, it has a heat-storage unit containing an oil mixture which Goto says will stay hot two or three days.

QUICKIES . . . By Ken Reynolds

"Of course you can't read the News Want Ad—I wrote it and I can't write!"

Names Nine Cats Beneficiaries of $75,000 Trust Fund

PHILADELPHIA, May 3 (AP)—Nine cats that comforted an elderly spinster in the last years of her life were named beneficiaries of her trust fund estimated at $75,000. The will of Mary Clay estimated her personal property at upwards of $50,000 and her real estate holdings at more than $20,000.

Rain May Spill On Flooded Land

WINNIPEG, May 3 (CP)—Forecasts of rain threatened most of Southern Manitoba today to aggravate already serious flood conditions, but elsewhere on the Prairies the situation appeared to be improving.

In Saskatchewan, waters generally were dropping at all flood points, although some houses in Southwest Regina still were surrounded by water and the Qu'Appelle River still was high at Lumsden, to the Northwest.

Warm, sunny weather had improved the outlook for flooded parts of Northern Alberta. The situation at Wetaskiwin was improving rapidly.

Flood waters in all districts are receding. The Canadian Pacific Railway's Calgary-Edmonton line—on which 100 feet of roadbed were washed out near Ponoka last Friday—has been restored to service.

Freed on Bail

THOROLD, Ont., May 3 (CP) — Seven members of the Canadian Seamen's Union (T.L.C.), arrested in connection with incidents arising from the Great Lakes dispute, have been released on bail, it was announced today.

This left 37 members of the Union still in jail at Welland, awaiting trial next Friday along with a free lance photographer, on six charges arising from the attack on the collier Glenelg here two weeks ago.

...cues Child From Sewer

Spattered with mud, and sporting a fragrance unique even in Chicago, two-year-old Peter Nagrodski, yowls in the arms of Mrs. Anne Evans, who rescued him from an open manhole into which he had fallen. With them is Mrs. Mayne Gillespie who held Mrs. Evans as she went into the manhole head first. She was helped by Mrs. Lorraine Lovell, not shown.

"LOST" AIRMAN FASHIONS SKIS FROM PLANKS TO TAKE OFF FROM LAKE

EDMONTON, May 3 (CP)—The story of an airman who fashioned his plane a pair of skis to accomplish a take-off from the Northern lake on which he had been forced down was told today by R.C.A.F. officials.

Northwest Air Command Friday reported overdue Miles Vandergrift of Naknek, Alaska, who had taken off Thursday for his hometown in a light plane, intending to fly over the Alaska Highway. Vandergrift was unreported for almost four days until today when he flew into Grande Prairie, his originally-scheduled first stop.

Floods and poor weather had prevented the R.C.A.F. from launching an all-out search for the man and his single-engined craft, but regularly-operated flights North had been looking out for him, Charles Lynch, Reuters' Canadian Correspondent, reported Sunday on arrival from a trip North that his transport had dropped to below 400-feet levels, where cloud formations permitted, to look for Vandergrift.

SKIS FROM PLANKS

Today at Grande Prairie Vandergrift said bad weather forced him down on a lake 40 miles Southeast. The frozen surface became slushy under weather changes and he felt a wheeled take-off on the changed "strip" would be impossible. Taking planks from a trapper's cabin he had used as shelter he made a pair of serviceable skis, fastened them to the plane and this morning, with cleared skies, soared aloft.

He said he had seen several of the R.C.A.F.'s low-flying swoops, assumed they were looking for him, but wetness of the available wood prevented him from lighting beacon-fire signals.

He expects to resume his flight to Naknek tomorrow.

Mountie Holds Up U.S. Convoy 'Til Licence Paid

By CHARLES LYNCH

WHITE HORSE, Yukon Territory, May 3 (Reuters)—A motor convoy carrying United States Army supplies to Alaska was halted here for a week until the U.S. Government ended an argument over licence plates by paying $7000 to the Yukon administration.

The deadlock occurred two weeks ago when Royal Canadian Mounted Police refused to let the trucks roll through White Horse on the Alaska Highway unless the bore Yukon licence plates.

Supplies, some of a secret category, had been brought by rail from the U.S. to Dawson Creek, B.C., jumping-off point for the Alaska Highway. There they were loaded into 55 trucks chartered by George Schmidt, Dawson Creek trucker, who had contracted to move the supplies to Fairbanks, hub of U.S. defence installations in Alaska.

Word of the convoy reached Inspector H. Cronkhite, R.C.M.P. head in the Yukon, at his White Horse headquarters. He warned Schmidt by wire that the convoy must bear Yukon licence plates.

When the convoy rolled into White Horse after 926 miles on the road, Mounties waved the trucks into enclosures and informed the drivers that their vehicles were being impounded.

Protests were telephoned from Schmidt in Dawson Creek and then from U.S. Army authorities in Washington. Inspector Cronkhite replied that the trucks and their contents would be held until the Yukon's motor vehicle ordinance was complied with and a licence fee of about $120 for each vehicle was paid.

Other telephone calls came in from Ottawa but Inspector Cronkhite with the full support of the Yukon Commission in Dawson City, held firm.

Finally $7000 was wired to Schmidt from Washington and the convoy proceeded on its way.

Inspector Cronkhite made it clear that if tha convoy had been United States Army trucks, the question of licence plates would not have come up.

To Sink Radio Active Ship

VALLEJO, Calif., May 3 (AP) — The heavy cruiser Salt Lake City, radio active from her target ship role in the Bikini atomic bomb test, will be sunk at sea by surface units the last week in May, United States naval officers said today.

Balloon, Passover Bread Spell Death for Youngster

NEW YORK, May 3 (AP) — Three-year-old Arthur Forsyth was strangled to death today by a toy balloon and a lump of Passover bread.

The child was holding an inflated toy balloon in his lips while he ate a piece of Matzoh, an unleavened bread used in the observance of Passover, a Jewish holiday.

Suddenly the balloon deflated into his month and both it and the bread were forced into his throat. Playmates summoned his mother, who tried to help him while a doctor was called. But the boy could not be revived.

Herridge Sees News Distortion

OTTAWA, May 3 (CP) — H. W. Herridge (People's CCF--Kootenay West) said tonight in the Commons that he believes there is "much distortion" and "much suppression" of news in North America.

Newspapers recently headlined stories about Russian submarines being sighted off the Pacific Coast, he said, but this later proved a "storm in a teacup."

There were other occasions when some event was played up in headlines and editorials. If the event later was proved unfounded, that fact rated one paragraph at the bottom of a page. This was not fair reporting.

"The people of the Soviet Union are not being given the facts as to what the people in the Western democracies think, and what they are doing," Mr. Herridge said.

"While there is more . . . liberalization of news in this country, through our Press, there is much distortion and much suppression."

Visit Flooded Areas

WINNIPEG, May 3 (CP)—Lord Alexander, Governor General of Canada, and Lady Alexander yesterday made at their own request an unscheduled visit to flooded sections of suburban West Kildonan. And the work of citizens in battling flooding river waters drew high praise from the visitors.

Lord Alexander's interest in flood-blocking methods used by Winnipeg's Works Department led to the inspection tour. He spoke of the "efficiency and astuteness" of the flood fighters, and was enthusiastic about the work done by the Red Cross and St. John Ambulance Association in areas hit by floods.

COMPLAINING ROSE AGAIN IN COURT

Laying of New Charge "Abnormal" Counsel Contends

NO SOLITARY

MONTREAL, May 3 (CP)—Fred Rose's past caught up with him again today in a surprise court appearance on a charge of violating the Official Secrets Act that once more brought him and Canada's Soviet spy ring into public focus.

Serving a six-year penitentiary term after his conviction two years ago on a charge of conspiring to commit espionage, Rose appeared to answer one of a number of additional charges which were laid over when he was convicted on the conspiracy count.

Because of a crowded court calendar—and the lack of any need for haste in proceedings against Rose since he still has years in prison ahead of him—the case was put over to next September.

But the dapper, 40-year-old Rose, a trifle more bald than when he stood trial here two years ago, protested bitterly at being hailed into court; said he had been kept in solitary confinement. His counsel, Joseph Cohen, also expressed surprise at the Crown's action.

Rose was ousted, because of his espionage conviction, from his House of Commons seat as Labor-Progressive member for Montreal Cartier.

And today his lawyer said the Crown decision to produce his client in court took him by surprise.

WARNED

With permission of the court to speak, Rose burst out dramatically:

"I have now been in prison for two years. I have spent 6½ months in solitary confinement. My health is undermined, my family tortured. Then today I am suddenly surprised to hear that I am again going to be brought to trial. Is this going to be part of a general procedure or is it going to be a 'Rose Special?'"

He was cautioned by Mr. Justice Wilfrid Lazure against use of such a term as "Rose Special" and told his previous trial was carried out in a "most legal and exacting manner."

Rose did not explain what he meant by "solitary confinement." Mr. Cohen, questioned later, said he was at a loss to know what Rose meant but thought Rose possibly had been kept in his cell and not allowed to work or go on regular prison details.

(Reached at home following her husband's court appearance, Mrs. Rose said his reference to "solitary confinement" probably meant the first six and a half months he spent in Bordeaux Jail, just outside Montreal, before being transferred to St. Vincent de Paul Penitentiary. Provincial prison officials would make no comment.)

Mr. Cohen said if the charges were proceeded with, it could mean Rose would be subject to one trial after another and, if convicted, could be sentenced to consecutive terms.

ABNORMAL

He said he thought the Attorney-General would desist from prosecution and the charges would be dropped, as had been done in Ontario where others were involved in the Russia spy ring.

"If this case had been called for the term following the conspiracy hearing I would have considered it normal," said Mr. Cohen. "But to keep the whole thing in abeyance for this length of time is certainly abnormal."

At Ottawa, a Justice Department spokesman said he had checked with officials of St. Vincent de Paul Penitentiary and found that "Rose never was in solitary confinements there."

Reject Slav Claims To Southern Austria

LONDON, May 3 (AP)—Britain, the United States and France rejected today Yugoslavia's Russian-supported claims for a large area of Southern Austria and $150,000,000 in reparations.

Late Sport

GIANTS BLANK CINCI

CINCINNATI, May 3 (AP) — Dave Koslo pitched four-hit ball tonight as New York Giants landed on Cincinnati pitching for 13 safeties and a 5-0 victory before a crowd of 28,424 National League fans. Koslo fanned five Redlegs and walked one in breezing to his second win of the season.

The Giants, playing without the services of first sacker Johnny Mize who suffered a leg injury in the Boston Braves game yesterday, started Johnny Vander Meer toward his second defeat with a three-run outburst in the fifth inning. Vandy was replaced by Howard Fox in the sixth when the New Yorkers pushed over another marker.

CARDS IN THIRD

ST. LOUIS, May 3 (AP) — St. Louis Cardinals today climbed into third place in the National League over the idle Dodgers, by downing Chicago Cubs 3-1 behind the effective pitching of Jim Hearn.

Given stellar support afield, Hearn limited the Cubs to seven scattered hits in the rubber contest of a three-game series for his first victory of the year. He had four strikeouts.

Canada Backs Holy Land Neutral Authority

Britain Advocates Commission to Take Over After May 15; Arabs Unlikely to Risk Facing Tommies

By NORMAN ALTSTEDTER
Canadian Press Staff Writer

LAKE SUCCESS, N.Y., May 3 (CP)—Britain suggested today to a desperate United Nations that a "neutral authority" be set up in Palestine to continue essential services after May 15 when full-scale war is expected between Arabs and Jews.

Canada immediately gave support to the proposal in the 58-member Political Committee and emphasized that the situation in the Holy Land does not allow for U.N. consideration of specific terms of intermediate political settlements for Palestine, such as the United States' trusteeship plan.

There was no elaboration of the British proposal.

It was indicated the neutral authority might take the form of a Commission composed of the United States, Britain and France.

The British proposal was expected to gain support of the United States.

RED CROSS SEEKS TRUCE

Meanwhile, the U.N. heard hopeful words regarding the protection of Jerusalem. There has been a cease-fire agreement between Jews and Arabs for the walled section of the Holy City and there is the possibility of a truce supervised by the International Red Cross for all Jerusalem.

The 12-member Trusteeship Council was informed in a secret meeting by J. Fletcher-Cook, Britain's Palestine expert here, that the International Red Cross is carrying on negotiations for a truce in Jerusalem.

He said results of the negotiations might be made known from Jerusalem at any time.

Informed sources said the Red Cross agreed to handle certain sections of Jerusalem where Arab and Jewish women and children would be sheltered. All adult males would be barred from these sections.

Hopes for a truce for all Jerusalem were not abandoned, the source said.

Moshe Shertok, head of the political department of the Jewish Agency, commenting on the Red Cross plan, said that he could see no reason why the Jews would not accept.

TOMMIES IN JERUSALEM

By CARTED L. DAVIDSON

JERUSALEM, May 3 (AP) — The vanguard of strong British reinforcements reached Jerusalem today while Scottish infantrymen enforced a truce between Jews and Arabs in the Holy City's battered Katamon quarter.

Jerusalem had its quietest day in months. Only a dozen or so single shots were fired and most of those were on the fringes of the city. British officials hope by negotiation to extend the cease fire to cover the whole city and its Christian, Jewish and Moslem shrines. A truce also has been arranged in the Arab port city of Jaffa, now ringed by Jewish forces.

Lt.-Gen. G. H. A. MacMillan, the British Commander, said the British Army and the Royal Air Force will resist "with full force" any Arab State invasion of Palestine before May 15, the date the British mandate ends.

He made the statement to Maj. George Fielding Eliot, military analyst for the New York Post and Home News.

TANKS MOVE IN

British authorities have dispatched a regiment of heavy tanks by road from Egypt and a Commando unit of Royal Marines by air from Malta to Jerusalem. A transport brought approximately 1000 British troops from Cyprus to Haifa Sunday.

Advance guards of the Iraqi Army Expeditionary Force for Palestine were reported encamped at Mafrak, Trans-Jordan. Mafrak is a cross roads town 38 miles Northeast of Amman.

In contrast to previous statements from Amman, Arab sources in the Trans-Jordan capital indicated today it was unlikely the Arab states would launch an open invasion of Palestine before the British mandate ends.

Responsible Arab military men say the Arab armies are not well enough equipped to risk a clash with British forces in the Holy Land.

PLAN UNCHANGED

LONDON, May 3 (CP) — The Foreign Office said today the Government action in increasing its armed forces in Palestine does not mean any change in its plan to surrender the Holy Land mandate 12 days hence.

A spokesman told a Press Conference that the only reason behind increasing British strength in Palestine was to carry out responsibilities for maintaining law and order there until the mandate ends.

He said that after May 15 British troops would be used only for their own protection until their final withdrawal, set for Aug. 1.

Foreign Secretary Bevin tomorrow will explain to Parliament the precise significance of the reinforcements when he opens a two-day foreign affairs debate.

Bevin also is expected to indicate whether the reinforcement is complete, or whether more forces will be dispatched.

The reinforcements were discussed at a meeting of the Defence Committee, attended by the British service chiefs, on Friday. The service chiefs headed by Field Marshal Viscount Montgomery, Chief of the Imperial General Staff, approved the necessary measures.

The Admiralty announced the 9100-ton cruiser Newcastle flagship of the British Mediterranean fleet, is demonstrating off Jaffa, Palestine.

AMMAN, Trans-Jordan, May 3 (AP)—Advance guards of the Iraqui Army Expeditionary Force for Palestine were reported encamped today at Mafrak, Trans-Jordan, a crossroads town 38 miles Southeast of Amman.

A palace source said King Abdullah would wait until Wednesday before going to Mafrak to greet the Iraqi Commander. This would give the main body of troops time to arrive.

The advance troops were reported tired but in good spirits after their forced march of 500 miles.

SEEK RETURN OF FUNDS TO HEALTH GROUP

Court Reserves Decision on $60,000 Application

FORMER HEAD

VANCOUVER, May 3 (CP)—Decision was reserved today by Mr. Justice J. M. Coady on an application for a court order to compel Bertrand Galloway to repay more than $60,000 to the National Health Association.

Galloway was formerly head of the Association which went into voluntary suspension at the end of February. A liquidator reported its deficits totalled $83,768.

Liquidator J. D. Mather seeks to have Galloway return money received under two contracts governing his payments as a director of the Association.

Mr. Justice Coady said that his decision on the contracts' validity would be given later.

COAST POLICE SEIZE CHARITY TICKETS IN RAID

Kinsmen Ask Showdown on Drive Legality

CONTINUE SALE

VANCOUVER, May 3 (CP)—Police today raided charity campaign headquarters of the Kinsmen Club. They took "samples" of books, tickets and stubs connected with the organization's "Food-for-Britain" carnival.

The raid followed warnings from City Prosecutor Gordon Scott that he considered the ticket sale—involving a quiz contest with $10,000 in prizes—a lottery, illegal under the Criminal Code of Canada.

Club officials, who had asked for an "early showdown" on whether their campagin is illegal, said sale of tickets would be continued until the situation is completely clarified.

Earlier today, R. J. Jenkins, Cypress Ski Club official, was remanded until Monday when he appeared in court on a charge in connection with a similar ticket sale. He entered no plea and bail of $1000 was continued.

37 Cars Derailed In Two Separate Train Accidents

NORTH BAY, May 3 (CP) — Thirty-seven cars were derailed Sunday in two separate Canadian National Railways freight train accidents within 35 minutes of each other in the Northern Ontario District.

At 2 a.m. today the main line was cleared for the resumption of traffic after it had been blocked since 1:45 p.m. Sunday when 17 cars were derailed at Ashburton, 31 miles West of here. The train, extra Eastbound freight No. 3385, was en route from Capreol to Brent, with 67 loaded cars. Five of the 17 derailed cars tumbled into the Sturgeon River. Loaded with perishable goods, they floated for a mile downstream and had not been recovered by mid-morning today, officials said.

The accident occurred 35 minutes after a Northbound C.N.R. extra freight en route to Capreol from South Parry had 20 of its 50 cars derailed at Burton, 34 miles North of South Parry.

C.N.R. authorities here announced that transcontinental passenger trains Nos. 3 and 4 were detoured via North Bay.

Cause of the accidents have not been determined.

Russ Blame British, U. S. for Berlin Destruction

BERLIN, May 3 (AP) — The official Russian press told the people of Berlin today that their city was destroyed by "indiscriminate" bombing of British and American fliers.

The Russians made this allegation against their wartime Allies in propaganda-steeped articles marking the third anniversary of Berlin's capitulation. All editorials attacked the West and sought to represent the Red Army as the Germans' true friend.

The Soviet Press said the City's survival was due to energetic measures taken by the Soviet Army to feed the population and restore public services after the conquest.

SMUTS MAY BE FORCED TO FORM COALITION

JOHANNESBURG, May 3 (Reuters)—Informed political observers here believe that Prime Minister Jan Smuts can only return to power at the head of a coalition after the May 26 South African general election.

The Nationalist Opposition Party expects the Prime Minister to lose about 20 seats in rural areas where the Afrikaans vote will be decisive.

Neither the Nationalists nor anyone else is prepared to forecast what will be the result of polling in the towns, with their mixed European and Afrikaans population.

But if the Nationalists are right about the rural areas, the result may be a dead heat between the United Party (Government) and the Nationalists (Opposition), with other groups, holding about 12 seats, in a position to decide whether Smuts or Dr. D. F. Malan, the Nationalist leader, shall form the new government.

The election battle is expected to be bitter.

The Nationalists demand separation of Europeans and non-Europeans geographically and otherwise. They allege that Afrikanders are being swamped by the Government through its immigration policy and by its by-passing of Afrikaan interests.

The principal Afrikaan churches have thrown their weight into the struggle on the side of separation, maintaining that there is Biblical precedent for it.

For the European vote in the cities, the Nationalists are raising the slogan that the Government is incompetent, particularly in its handling of food problems and the rising cost of living.

Little Hope for Trapped Miner

KIRKLAND LAKE, Ont., May 3 (CP)—Little hope is held for the life of Richard Greenall, a hard-rock miner trapped today at the 3600-foot level of the Teck Hughes Mine by falling timber and rock.

Fellow miners were working desperately to reach the rock-slide. A second man who had gone into the stope with him escaped injury.

Says Retailer Subsidizing Cost of Living

OTTAWA, May 3 (CP) — The Prices Committee, already informed that rising costs are squeezing ranchers and that packing house profits are modest, was told today that retailers can do nothing to lower meat prices.

"If anyone is subsidizing the cost of living today, I'd say it's the retailer," said William Hussey, Toronto meat retailer.

CITY IN DARK FOR OVER HOUR

City of Nelson walked in darkness for over an hour Monday night when street lights all over town were doused by line trouble in three separate spots. The lights were out approximately an hour and 10 minutes, from 9:40 to 10:50 p.m.

Linesmen found the trouble at the corners of Cherry and Latimer Streets, Houston and Ward and Mill and Stanley.

J. ARTHUR RANK presents
JOHN MILLS VALERIE HOBSON
BERNARD MILES • FRANCIS L. SULLIVAN
and introducing
ANTHONY WAGER and JEAN SIMMONS
Great Expectations
EXTRA
News - Cartoon
Wednesday Only — "THE WESTERNER" with Gary Cooper
Civic

Howard Hughes Seeks Shares Of RKO Stock

HOLLYWOOD, May 3 (AP) — Howard Hughes, who does things in the grand manner, has readied another $8,000,000 or $9,000,000 to sink into a new venture.

The shy, reserved 43-year-old bachelor who developed an oil tool business into a vast fortune, branched into movie production, got out of it and into the airplane business, has taken an option to purchase control of RKO studios.

Hughes last night announced that he had reached a tentative agreement with Floyd Odlum for the purchase of the latter's 928,000 shares of RKO stock.

Hughes produced the daring "Hell's Angels" when talkies still were in the experimental stage. He discovered the platinum blonde Jean Harlow, who became terrific boxoffice. He discovered and starred Jane Russell in "The Outlaw."

This one ran afoul of censorship in various states; still hasn't been shown in some of them. Whether it made money is problematical. It was one of the most controversial films of recent years.

Controversial also was Hughes' building of the world's largest airplane, the $25,000,000 wooden flying boat which the Federal Government financed to the extent of $18,000,000. The boat still is lashed to a dock in Los Angeles harbor. Hughes was at the controls when it made a short test run over the water. It is scheduled to make its maiden flight this Summer.

That Hughes will give other major studios plenty of competition is a foregone conclusion. He has been close to the movie scene all along.

Tell your wants with a "Want Ad"

Auction Sale
of furniture and effects on
Wednesday, May 5th
at
1:30 O'Clock Sharp
Favored with instructions from Mrs. K. Hessler, 815 Fells Street, City, to sell by Public Auction as follows:
3-piece chesterfield and 2 armchairs in first class condition. Oak dining table and buffet and 6 chairs. Two oak stands, 2 clocks, 2 Congoleum rugs, Spencer heater stove, nearly new, kitchen set, consisting of table and 4 chairs, 4 kitchen chairs, 2 wardrobes, occasional table, 2 double beds in walnut, mattresses and springs, nearly new, Goodcheer range, electric washer, fishing rod, lawn mower, wheelbarrow, pruning shears, 3 pairs oars, incubator, garden hose, tools, step ladder and numerous other articles.
TERMS, CASH
MONTAGUE E. HARPER,
Auctioneer.
Place of sale 815 Fells Street

Increase Your Field and Garden Crop With
Fertilizer
May is the planting month and a need for increased production of all crops is greater than ever before.
C.I.L. 4-10-10—Potatoes and vegetables.
C.I.L. 8-10-5 — Leafy vegetables and tree fruits.
6-8-6 (Arbanite)—For lawns and gardens.
2-16-6—Pastures and grains.
8-12-0 Blood and Bone—For gardens.
2-11 Sheep Guano—For lawns and gardens.
Super Phostpates—For pastures.
The Brackman-Ker Milling Company Limited
Nelson and Rossland

Development of New Monarch Grade Soon Under Way

Base Metals Mining Corporation reports that in the first half of April the mill treated 1637 tons for an average of 125 tons daily. Zinc concentrates produced amounted to 312 tons with 7.60 tons lead concentrates. Tonnage and grade of ore to the mill from the Monarch section will be materially increased when development is further advanced.

Development of a new grade lead-zinc ore in the Monarch section will be under way shortly following completion of the production drift and raise.

2000 Guerrillas Killed in South Greek Campaign

ATHENS, May 3 (AP)—Authoritative sources said today 2000 Guerrillas have been killed, wounded or captured in the South Central Greek campaign.

The operation apparently is ending. Two small groups totalling 300 men were reported trapped and under attack on the highest points of Mt. Ghiona. Another 200 were in a bag on Mt. Helicon.

King Paul and members of the Government attended final rites for Justice Minister Christos Ladas, killed by an assassin Saturday. Thousands of silent Greeks lined the street's as the cortege passed.

Constantine Rentis, Acting Minister of Justice, ordered a broadcast by the fugitive Communist leader, Markos Vafiades, placed in the assassination record. Vafiades praised the assassin and invited Communists to kill Rentis, Premier Themistokles Sophoulis and Foreign Minister Constantine Tsaldaris. The broadcast will be used as evidence against Vafiades at his coming trial in Absentia. He will be accused of being "moral author" of the crime.

Plan to Keep B.C. Loggers in Woods While Talks Go On

VANCOUVER, May 3 (CP) — A plan to keep British Columbia loggers in the woods pending completion of a 1948 wages contract was made today.

The proposal from the International Woodworkers of America (C.I.O.) called for an interim agreement after settlement of the three major demands, including wages, union shop and welfare fund.

The I.W.A. officials suggested that "after settlement is reached on these points, an interim agreement be entered into by both parties until conclusion has been reached" on "other grievances."

Negotiations for the 1948 contract opened here today. The Union seeks a 35 cents an hour pay boost across the board, the union shop and a contributory employers welfare fund.

The meeting today was the first of a series of 15 parleys designed to formulate a new contract by June 20.

Stuard Research Service, spokesman for the operators, announced that employers will present their proposals at the next meeting May 1.

CAPETOWN, South Africa (CP) —A plague of weevils from Argentine grain in the harbor elevator here is making life miserable for workers. Unlike local weevils, the Argentine variety, like mosquitos, can fly and bite. Dusting with insect powder has failed to get rid of the pests.

GENTLE
LAXATIVE
ANTACID
TAKE
PHILLIPS'
MILK OF MAGNESIA
TONITE
WAKE UP FRESH
FULL OF LIFE

TRANSPORTATION—Passenger and Freight
Nelson - Trail
Rossland Freight
J. C. MUIR
Phones: Nelson 77; Rossland 171; Trail 1001
Connections for:
SALMO — KASLO — CRESTON — NAKUSP

Mother Nature Produces Snowballs

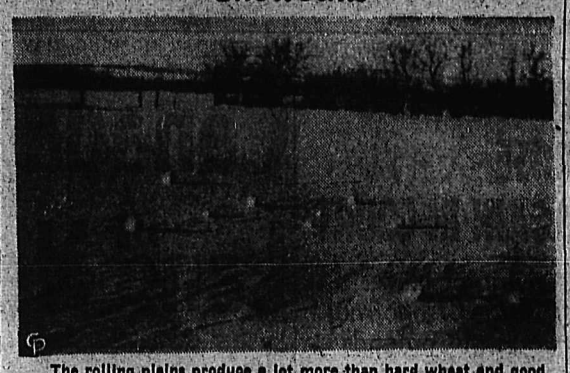

The rolling plains produce a lot more than hard wheat and good hockey teams. This field of natural snowballs, the product of Mother Nature, was photographed by Clifford R. Sparrow, a farmer, near Moose Jaw, Sask., when he awoke one morning to find his field full of the things you hear about but seldom see. The snowballs averaged about twice the size of a man's fist. Apparently the snow has to be at a very particular stage of softness and the wind at an extremely high velocity to produce the phenomenon, and conditions must have been ideal at Sparrow's farm, for he seems to have hit the jackpot.

News of the Day

RATES: 22c line, 27c line black face type, larger type rates on request. Minimum two lines. 10% discount for prompt payment.

Give a box of Grays fresh chocolates on Mothers Day.

27" hall runner in wine. Axminster. STERLING HOME FURNISHERS

Bring your broken Fishing Rods to us. We fix! JACK BOYCE

ATTENTION KINSMEN
Meeting 6:15 sharp, Hume Hotel.

We repair floor polishers and waxers. Beatty Service, Phone 91.

For prompt, accurate watch repairs try COLLINSON'S.

It pays to phone 1177 and 1178
FAIRWAY MEAT MARKET

Bring that valuable timepiece to COLLINSON'S for reliable repairs at moderate prices.

The Corner Store—The most complete food store in the uphill section. Free delivery.—Phone 1188.

FOR FOOT EASE—TRY X-RAY SHOE FITTING AT THE BOOTERY

Lustrelite Tileboard—4'x8' sheets. 50c per ft.
BURNS LUMBER & COAL CO.

Order early for Mothers' Day. choice Plants and Flowers to suit any budget, at VALENTINE'S.

Do you carry enough insurance on your property and effects? If not see BLACKWOOD AGENCY

Legion Members. Please attend General Meeting Thursday, May 6th, 8 p.m.

Flawless workmanship and quality materials go into watch repairs by Sutherland, Jewellers, 491 Baker

Johnson's electric floor polishers for rent by the day. Phone 477.
HIPPERSON'S

For Mothers' Day you can always find a suitable gift at
ADRIAN MILLINERY

Attend the Spring Frolic at Slocan City on Friday night, May 7th. DeFoe's Nelson Orchestra. Proceeds for School Projector.

Dan Dee Seeds are tested. Get them at WAIT'S NEWS

Spanish Onion plants now in stock. 50c per bunch. COVENTRY'S FLOWER SHOP. PHONE 962.

Truck Owners! We have a supply of flameless road flares required by law.
CUTHBERT MOTORS LIMITED

VARCON Spark Plugs, all sizes. Each 49c
WESTERN AUTO STORES
433 Josephine St.

Vigoro is your best friend in field, lawn or garden. Let NELSON FARMERS' SUPPLY LIMITED keep you in stock.

Expert typewriter and adding machine repairs. D. W. McDerby, "The Typewriter & Adding Machine Man", 536 Ward Street, Nelson, B.C.

TAYLOR FORBES LAWN MOWERS 14"-16". RUBBER TIRES. REASONABLY PRICED.
GREENWOOD'S HDWE.

Why not list your house with C. W. Appleyard today. We can often arrange a cash deal through our mortgage facilities.

Galvanized mop wringer pails. Sturdy construction, simple to use, specially priced for household use.
HIPPERSON'S

Wide assortment of dresses in all sizes, infants to size 12. To clear at $1.95.
The CHILDREN'S SHOP-652 Baker

Flowers for Remembrance, MOTHERS DAY, SUNDAY, MAY 9th. Place your order early. COVENTRY'S FLOWER SHOP. PH. 962.

TURN YOUR OLD RAGS INTO MONEY FOR NEW RAGS. WE PAY 12c PER LB. FOR CLEAN, COTTON RAGS. NELSON DAILY NEWS.

NOTICE
The annual meeting of the Kootenay Launch Club will be held in the City Hall on Thursday May 6, 8 p.m. All members are requested to be present. L. F. Gilbert, Commodore; Guy E. Mayo, Secretary-Treasurer

BLACKHEADS
Get two ounces of peroxine powder from your druggist. Sprinkle on a hot, wet cloth and apply to the face gently. Every blackhead will be dissolved. The one safe, sure and simple way to remove blackheads.

TOMORROW, WEDNESDAY, MAY 5 is the day of the big tea, bake sale, and sewing booth in the newly decorated Fairview C.W.L. Hall, 704 4th Street. Tea 25c.

THERMOMETERS
Oven — Meat — Candy
See our displays
WOOD VALLANCE HARDWARE CO. LTD.

Regular monthly meeting of the Nelson Chapter of R.N.A. of B.C. tonight at 6:30 p.m., Nurses Home. Pot-luck supper. Speaker: Miss Alice L. Wright, R.N.

Today is your last opportunity to take advantage of purchasing a rug from a marvelous $25,000 Rug Display. Make it a point to visit the Furniture Dept. downstairs at GREENWOOD'S and make your selection.

TOO LATE TO CLASSIFY

JUST ARRIVED
A
CARLOAD
OF
3 Ton FORD TRUCKS
158" Wheelbase
Queen City Motors Ltd.
Josephine St.

COMPETENT BOOKKEEPER with years of experience in wholesale and retail trading interested in keeping books for several enterprises who do not require a full time accountant. Out of town enquiries invited particularly Nelson and Nakusp district. R. W. Gardiner, Box 4955 Daily News.

NICE VARIETY MIXED DAHLIAS, large tubers, 35c each, also Glads and house plants. Mail orders filled promptly. Mrs. G. C. Ward, R.R. No. 1.

LOST — ON SATURDAY NIGHT between Club Cafe and Richards St. Stainless steel silver ring initialed. Phone 961-L.

FOR SALE — DODGE 41 FIVE passenger coupe, 25,000 miles, recently overhauled, five good tires. $1200. Phone 92.

FAWCETT WOOD AND COAL stove for sale. Fitted for sawdust. Grates. Available for reconversion if desired. $30. Phone 559-X-3.

FOR SALE — 1936 FORD SEDAN in good condition and rubber, fully insured. George Woykin, Crescent Valley, B.C.

JERSEY COW FOR SALE. FRESHened March 1. Eighth St. and Gordon Road. Phone 1251-Y.

BED LOUNGE AND TWO CHAIRS for sale. Reasonable. Phone 1022-X

See Main Classified Section Page 9.

Romeo and Juliet To Have a Baby

ROME, May 3 (AP)—Romeo and Juliet are about to have a baby. They are elephants at Rome's zoo.

U. S. Acknowledges New Siam Gov't

BANGKOK, Siam, May 3 (AP)—The United States today formally acknowledged the new Government of Premier Luang Pibul Songgram.

Buy, sell, trade with a Want Ad.

Hagana to Come Into Open After 43 Years of Underground

By JAMES M. LONG

TEL AVIV, Palestine, May 3—(AP) — Hagana, the first Hebrew army to take the field in the Holy Land in 2000 years, will come into the open in the next fortnight after 43 years underground.

Unofficially estimated at 53,000 strong in full battle strength, the new Jewish Army already is fighting with considerable arms of its own making and in uniforms of its own manufacture.

It is an army still without insignia, its officers are without formal rank, its heroes without decoration. But in five months of almost ceaseless combat action, it has not yet yielded a single Jewish settlement or village in or out of the partition lines of the Jewish state.

And in that time it has been in action against the All-Arab Yarmuk Liberation Army of Fawzi Bey El Kaukji, troops of Trans-Jordan King Abdullah's British-trained Arab Legion, and the forces of the armies of Syria and Lebanon.

Hagana is a mixture of men all the way from Poland to sub-blackened recruits from Yemen's desertland: ghetto-bred, desert bred, war-hardened in the countless underground forces of Europe, drilled only in Hagana's own military training camps for youth. Its soldiers have heard the saying: "A Jew won't fight."

They and their officers say they are ready to hold their Jewish state with or without foreign assistance—without or against foreign intervention.

Hagana—the name means defence—had its beginnings in various watchmen's organizations in Jewish communities as far back as Russia at the time of the 1905 pogroms. It became a local organization in Palestine, co-operating with the British Army, in the First World War. It was broadened to a Palestine-wide defence organization at the time of the 1936-38 Arab riots, when the late Gen. Charles Orde Wingate, then a Captain, was lent by the British Government to organize night squads in which Hagana adopted for the first time its policy of defence by attack.

Now it is commanded from a still-secret Supreme Headquarters centred in what is permitted to be described only as a large, heavily-guarded former public building in Tel Aviv, the world's only all-Jewish city.

With universal conscription, Hagana has at its disposal the full manpower of Jewish Palestine.

Paumuch, something over 5000-strong, is its shock force, highest trained unit and the guards division of the new army. The rest of its full-time fully armed force is the field army. This is backed up by a home-guard on part time duty.

400 Acres of Roosevelt Estate Goes on Sale

HYDE PARK, N. Y., May 3 (AP) —Nearly 400 acres of the estate of late President Franklin D. Roosevelt went on sale yesterday for residential or business development. The land offered for sale lies directly opposite the Roosevelt mansion and Memorial Library.

Chiang Promises To Crush Reds

By JOHN RODERICK

NANKING, May 3 (AP)—Generalissimo Chiang Kai-Shek, challenged by mounting dissension within his own party, promised today to crush the Chinese Communists even if it kills him.

Simultaneously, newspapers throughout China were beating war drums. In Shanghai, Nanking, Peiping and other centres, published dispatches contained more talk of coming battles in Manchuria, North China and the Yangtze Valley than of actual fighting.

Sources reported an important setback for Chiang's troops: that the Communists had gained virtually complete control of Shantung Peninsula—which juts into the Yellow Sea between Shanghai and Tientsin—with capture of Changlo after a three-week siege.

The economic front felt the impact of the gruelling civil war. A flood of capital from Communist-endangered North China areas contributed to answer drop in the Chinese yuan. The new exchange rate: 850,000 to $1 (U. S.).

Chiang told 1000 Kuomintang (Government Party) assemblyment: "Bowed by heavy burdens, I will exhaust every ounce of my strength in this great cause though I die."

His voice broke with emotion as he related he had heard murmurings of dissatisfaction against the Government and disbelief in his April 9 report to the nation.

PLEDGES LEADERSHIP

At that time he said economic conditions were not grave; that despite loss of seven divisions in Manchuria, "Nationalist China will not collapse in six months, six years or even 60 years."

"You may still believe what I said," he pleaded. "I will not deceive you. I will lead you to destroy the Communists . . ."

China's President asked his fellow party members not to stress individual rights at this time, but to "sacrifice yourself for the state."

His speech contrasted sharply with the laudatory speech he made to the National Assembly on its closing day. It coincided with a rising clamor for a shakeup of the Kuomintang. The party was the target for repeated attacks in the Vice-Presidential election won by Gen. Li Tsung-jen, who differs with Chiang on many important policies.

Michael's Wedding Postponed?

LAUSANNE, Switzerland, May 3 (AP)—An aide to former King Michael of Romania said today he "could not confirm or deny" reports that Mihai's marriage to Princess Anne of Bourbon Parma has been postponed indefinitely. "He was supposed to marry her this month in Denmark, but certain complications have developed," the source said.

Gasoline Sales Increase in B.C.

VICTORIA, May 3 (CP) — The Coal and Petroleum Control Board today reported an 11.56 per cent increase in total sales of gasoline during March over the previous March, bringing the monthly total to 9,447,446 gallons.

Total sales in Vancouver and District were 4,558,093 gallons; Victoria and Vancouver Island District, 859,858 gallons, and the remainder of the Province 4,029,695.

Breakdown of the sales by districts follows:

Victoria and Vancouver Island: Resellers (private cars) 664,671; commercial, 189,528; marine, 10,459, and aviation, nil.

Vancouver and District: Resellers 3,521,709; commercial 921,676; marine, 66,044, and aviation, 48,666.

Remainder of Province: Resellers, 2,106,349; commercial, 1522,005; marine, 203,023, and aviation, 198,418.

WHIP PORTUGUESE

LISBON, May 3 (Reuters) — Arsenal, English soccer champions, routed the Portuguese Bonifica XI here tonight 4-0.

City To Accept Board's Findings

City Council decided Monday night to accept the findings of a Conciliation Board appointed to seek a settlement in the wage issue between the Nelson Fire Department and the City. International Association of Fire Fighters, Local No. 945 had previously stated they were in favor of accepting the Board's decision.

Resolution was made by Alderman A. H. Allan.

The Board sat in a private session here last week, with Chairman R. R. Burns, former M.L.A. for Trail-Rossland. Representative for the firemen was Spencer J. Newell, and Denis St. Denis for the City. Firefighters were asking a $40 a month raise.

Both parties now await word from the Department of Labor.

BLOWS FALL AS PICKETS, WORKERS CLASH

TORONTO, May 3 (CP) — Fists flew today at the strike-bound Rogers Majestic plant at suburban Leaside as pickets of the United Electrical Workers (C.C.L.) tried to discourage members of the rival International Brotherhood of Electrical Workers (A.F.L.) from entering the plant.

Three pickets were charged with obstructing police and two with intimidation. A warrant has been issued for a sixth man.

Charged with intimidation are Sam Crawford, 41, Walter Hall, 19, and Tiverio Denino, 27. A warrant charging obstruction has been issued for William Moffat, 45, who is not employed by the company.

Doreen Bailey, 23, was knocked down and trampled when a group of workers stormed the picket line and entered the plant. F. K. Richan, Manager of the company's Industrial Relations Department, said 165 of the company's 450 employees are at work.

A group of employees said it had applied to the A.F.L. Union to form a local in opposition to the U.E.W. Ross Russell, U.E.W. organizer, charged the company deliberately planned "to incite a riot among the workers to break up the union."

Soviets Plan to Borrow 20 Billion Rubles From Russians

LONDON, May 3 (AP)—The Soviet Council of Ministers today announced plans to borrow 20,000,000,000 rubles from Russians for reconstruction and development. This is equivalent to about $2,770,000,000 at the official dollar-ruble exchange used by the Russians.

Approve Draft Bill

WASHINGTON, May 3 (AP) — The House of Representatives Armed Services Committee today approved 28 to 5 a two-year Draft Bill.

The Weather

Synopsis: Appreciable clearing has returned to most of the coastal areas. Variable cloudiness and scattered showers are to be expected over the mountains of the Interior.

NELSON	37	53	.34
Montreal	34	60	—
Toronto	41	63	—
North Bay	33	59	—
Port Arthur	31	51	—
Kenora	41	52	.11
Winnipeg	44	54	.14
Brandon	42	50	.42
The Pas	33	48	—
Regina	35	58	Tr
Saskatoon	37	58	.36
Prince Albert	30	58	—
North Battleford	35	53	.01
Swift Current	34	57	—
Medicine Hat	33	61	Tr
Lethbridge	30	62	—
Calgary	29	54	—
Edmonton	34	56	Tr
Kamloops	46	54	.06
Penticton	45	53	.12
Vancouver	44	54	.77
Victoria	45	55	.17
Cranbrook	26	48	.05
Crescent Valley	33	42	.30
Kaslo	36	46	.08
Prince Rupert	42	56	—
Prince George	35	49	.01
Grand Forks	40	47	.09
Seattle	47	56	.71
Portland	49	56	.69
Spokane	42	46	.34
Chicago	40	63	Tr
San Francisco	50	59	Tr
Los Angeles	49	58	—
New York	47	59	.22
Whitehorse	28	43	.06

Just Received
Large Shipment
of
Linoleum
Printed felt base linoleum, all colors. Square yard ..... 95¢
Heavier felt base and burlap back linoleum. Sq. yd. $1.25 and $1.95
Heavy quality inlaids, burlap back. Sq. yard $2.95
Con and Pabco rugs, all sizes, now in stock.
Mail Orders Receive Our Prompt Attention.
FINK'S PRINT SHOP

WANT TO STRETCH LEASE ON HOTEL

OTTAWA, May 3 (CP)—Negotiations are under way to continue the present lease on the Old Vancouver Hotel at Vancouver for an extra two months to July 1, Trade Minister Howe said today in the Commons.

Four Tenders for Annable School

TRAIL, B.C., May 3 — Three tenders have been received for the contract to build the new school in the Annable-Warfield area. Deadline for tenders was 11 p.m. Friday night.

The bids for the building for which district ratepayers authorized $480,000 in debentures: were for $372,477 from Dawson and Hall Construction Company, Vancouver; $377,700 from Northern Construction Company, Vancouver and $423,695 from Marwell Construction Company, Vancouver.

A fourth tender, which arrived too late for consideration, was from Bennett and White Construction Company for $451,784.

It is expected the contract will be awarded at the late Wednesday meeting of Trail District School Board.

REFORESTATION FALLING SHORT OF GOAL IN B.C.

VICTORIA, May 3 (CP) — The B. C. Forest Service's reforestation program faced with bad weather conditions throughout the planting season, is falling far short of the 12,500,000 tree goal it was learned today.

The planting of seedlings, all on logged off and burned areas of Vancouver Island, will be wound up this week. Lands and Forests Miniser E. T. Kenney is expected to make a statement next week on the total number of trees planted.

It is expected, however, that only about 8,500,000 of the 12,500,000 seedlings available will be planted by the end of the season.

While the weather conditions were the worst in several years, foresters reported that more damage to the plantations had been done by deer and blue grouse this year than any in history.

REVELSTOKE LEADS CONQUER CANCER DRIVE

REVELSTOKE, B.C., May 3 (CP) —Revelstoke is far ahead in the Conquer Cancer Fund Campaign, leading the province. Two and a half times the $500 quota has been collected in the community.

"Old at 40,50,60?" — Man, You're Crazy
Forget your age. Thousands are peppy at 70. Try "pepping up" with Ostrex. Contains tonic for weak, rundown feeling due solely to body's lack of iron which many men and women call "old." Try Ostrex Tonic Tablets for pep, younger feeling, vigor day. Now "get acquainted" size only 50c. Get one at all drug stores everywhere.

Cut Parking Fine To $1 In Nelson

Fine for violation of Nelson's parking laws Monday night was reduced from $2 to $1. Earlier this year it was dropped from $10 to $2.

In recommending that the fine be cut in half, Alderman T. S. Shorthouse stated at City Council that there was a lot of opposition to the present rate since the installation of parking meters. The sum of $124 had been paid into the City Hall in April for violations, Deputy City Clerk Reeve Harper informed the Mayor and Aldermen.

Meter take, he added, was approximately $206 during the month, while $47 had been truned in Monday.

900 Slavs to Leave Canada for Homeland

MONTREAL, May 3 (CP)—Some 900 Yugoslav-Canadians will sail from Montreal early in June for Yugoslavia, it was learned today.

Most of those making the trip, aboard the transport Radnik, booked passage before an Ottawa announcement that the travellers would jeopardize their Canadian citizenship and right to return to this country. It was believed some would change their mind and remain in Canada.

Tell your needs with a "Want Ad"

Quick Quacks
By McKAY & STRETTON

Every man feels in a "stew" when he's trying to decide on a new radio. Why not come in here and get some honest help with your problem?
McKay & Stretton Ltd.
ELECTRICAL APPLIANCES
PHONE 544

Don't Miss It
THE TRAIL KINSMEN CLUB
Present Their
FOURTH ANNUAL
VE-DAY CARNIVAL
Friday, Saturday — May 7, 8
At 7:00 P.M.
AT THE TRAIL RINK
PROCEEDS TO THE NEW RINK FUND
Parade
At 6:00 P.M. FRIDAY, MAY 7th
THE BEST SHOW IN THE KOOTENAY
THE TRAIL KINSMEN VE-DAY CARNIVAL

Nelson Cadets Stage "Good Show" During Inspection in Heavy Rain; Pitts Candidate for Banff School

Braving inclement weather 170 cadets of the combined Nelson Junior and Senior High Schools Corps Monday went through their paces before Major S. Christian, head of Western Command.

The ceremonial march past, most impressive part of the inspection, was held in a driving rainfall on the Junior High grounds. Accompanied by the corps band the cadets took their salute from Major Christian and Major E. W. White of Nelson. Drummers beat out the step on loosened drum heads but the ranks performed the traditional drill without a hitch.

Major Christian and Lieut. A. Stoppa, area officer of the inspecting force stationed at Kelowna both credited the corps with "a good show." They also stated that the calibre of the corps in the special branch inspection was "good" and singled out the general appearance of the body as one of its outstanding qualities.

This is Major Christian's first visit to Nelson. He stated that he was "very impressed" with the inspection and voiced praise for the assisting officers for their cooperation during the afternoon.

Aside from the march past the companies, platoons and squads were drilled before the inspection staff by cadet officers. Usually a drill session takes the better part of an afternoon: the time was cut down because of the rain and the corps moved indoors where other phases of the cadet training program were inspected.

The inspecting officers were impressed with the physical education table of the High School cadets, stating that the group was "well sized and in good shape."

Special classes of the program, embracing signals, first aid, rifle drill and several others also were inspected by the officers.

Lieut. Stoppa stated that the stress of cadet training fell on efficiency, and efficiency was what the officers were looking for in the corps. He explained that the financial assistance the Government allocated to a corps was governed by its efficiency, thus encouraging the highest possible standard.

Standing of the Nelson corps will not be announced till the end of the cadet year which started April first. Monday's inspection was the first of a series which will be held periodically during the year by the area officer. Rating will be determined from the accumulated efficiency of the corps over a 12 month period.

MAY GO TO BANFF

A candidate for a special cadets school at Banff is named from each corps and Nelson's nominee was Bob Pitts, Regimental Sergeant Major. He has been in cadet training pogram for four years and is in the 11th grade at the High School. Seventeen years old, Pitts is active in the Teen Town movement and also participates in several sports. He was a member of the B.C. Juvenile hockey champs and on the lineup of the High School basketball team which carried Nelson's colors to the Provincial playoffs in March.

Pitts' admittance into the school is not a certainty as he is one of several candidates who will be interviewed. Lieut. Stoppa, outlining the function of the school, disclosed that Kelowna's candidate for the school was Pat Carew, a former Nelson cadet. Pat is the son of T. A. Carew, who was manager of an oil company here before moving to Kelowna.

The Nelson corps is composed of a company having R. Hall as the senior officer with the rank of Commanding Officer. Second in Command is R. Koehle, Company Commander is R. McNabb, and Platoon Commanders are Maurice Renwick, G. Brett and Jim Todd. Regimental Sergeant Major is R. Pitts and Don Stainton is the Company Sergeant Major.

"When walls and ceilings in my home need repainting, I use Monaseal. Found it gives the best COVERAGE over wallpaper, kalsomine, plaster or wallboard—practically any clean wall surface in only ONE COAT . . . and EASY TO APPLY too! That's why I recommend Monaseal to my friends!"

—From a 1948 survey.

Monaseal Distributors for East and West Kootenays

BURNS
LUMBER & COAL CO.
Everything for the Builder
Phone 1180 602 Baker St.

New Russ Planes Give Insight Into Airborne Army

By ELTON C. FAY

WASHINGTON, May 3 (AP)—The big, four-engined planes that Russia put on display during the week-end may provide a new insight into her airborne army equipment.

Military experts await the arrival of more detailed reports from United States diplomatic observers at the May Day Parade before analyzing what the Red Air Force put out for show.

It is likely that at least some of the big planes were the Russian TU-70, an aircraft bearing close resemblance to the American B-29.

The assumption has been that the Russians copied many of the features of five B-29s known to have been forced down in Russian-controlled areas during the war.

Photographs of the TU-70 indicate it may be a hybrid transport-bomber. Although its elongated fuselage appears to be a conventional transport design, the plane carries the plexiglass nose used by bombardiers for sighting.

The installation of bomb bay doors (if they are not indeed built into the transport version) and of bomb bays would be an easy matter of conversion.

If its performance compares with that of wartime B-29s, the TU-70 could carry troops and land as far as 3000 miles from its home base. The range would be about half of that distance if the plane were to drop paratroopers and return to base.

ALASKA EASY TARGET

This would mean that with TU-70s, Alaska would be within easy range for an attack by Commando-type forces intent upon seizing airfields there.

Russia is known to be giving considerable attention to airborne armies. Estimates of the size of her airborne force range up to 200,000.

Secretary for Air W. Stuart Symington has estimated that Russia may have at least 1000 long range bombers. Gen. Carl Spaatz, former Air Force Chief of Staff, guesses that she could produce from 500 to 1000 more a month.

The United States, which built some 3000 B-29s during the war, now has fewer than 1000 in service.

Morrison Trial Again Adjourned

Trial of Linus Morrison on separate charges of intimidation and bootlegging was adjourned to Wednesday in City Police Court Monday. This is the third adjournment of the liquor charge.

RED CROSS WORKING FOR JERUSALEM TRUCE

LAKE SUCCESS, May 3 (CP) — Britain told the United Nations today that the International Red Cross is trying to negotiate a Jewish-Arab truce for Jerusalem.

NEW!
FOR
ACID INDIGESTION

Here is something new and different to help relieve pains and discomfort of acid indigestion.

Digestif Rennies are pleasant-tasting tablets which you eat like candy. Their soothing ingredients dissolve in your mouth and quickly start their job of helping to neutralize excess acid: sooth the stomach: and reduce gas.

Each Rennie tablet is individually wrapped and untouched by hand. You carry Rennies in your pocket or handbag ready to take any time and anywhere. If Rennies don't relieve your indigestion, it's high time you saw your doctor. All druggists have Rennies at 25c and 75c.

DIGESTIF RENNIES
Easy to take — Anytime, Anywhere!

Nelsonite New Owner of New Denver Hotel

NEW DENVER, B.C., May 3—Neil Tattrie Sr. has sold the New Market Hotel, New Denver, to Joe Mikita of the Royal Hotel, Nelson. The new owner took over on May 1.

The new management plans to renovate the hotel throughout.

BOMB MEANT FOR FARRAN KILLS BROTHER

Whereabouts of Captain Acquitted Of Murder Unknown

WOLVERHAMPTON, England, May 3 (AP)—A parcel bomb addressed to Capt. Roy Farran, acquitted of killing a Jewish boy in Palestine, exploded today, killing his brother, Rex Farran, 26.

The bomb, enclosed in a copy of Shakespeare's plays, was delivered at the Farran home this morning.

Young Farran was alone in the house. The explosion shattered windows.

Police said the parcel was mailed in Britain. The inside of the book had been cut away to make room for the bomb.

The Jewish youth, Alexander Rubowitz, 18, disappeared last May 6. The Stern Gang, Jewish underground organization in Palestine, claimed him as a member. The military court which acquitted Roy Farran ruled that Rubowitz had not been proved dead. He was abducted while posting signs for the Jewish underground. The prosecution based its case largely on a light grey hat which it said was found nearby and bore the name Farran.

In February the King decorated Farran for valor in the French and Italian campaigns.

A war office spokesman said Capt. Farran recently was demobilized, and his whereabouts was unknown.

Canadian 1947 Wage Level Up 12.2 P. C.

OTTAWA, May 3 (CP)—Canada's general wage level in 1947 was up 12.2 per cent over the previous year according to a preliminary index released today by the Labor Department.

The level for last year was 74 per cent above that of 1939, used as the basis for the survey by the Department's research and statistics branch.

Heavy increases over 1946 were noted in four of the six main industrial groups. Biggest jump came in logging, where the rise was 16.8 per cent. By comparison with 1939, wages in the logging industry were up 95 per cent.

Other increases were 15.7 per cent in services, such as laundries; 15.3 per cent in mining, and 14.7 in manufacturing. Against 1939, wages in services were up 70 per cent; mining, 62 per cent, and manufacturing, 85 per cent.

Lesser increases were observed in the construction industry, where the 1946-47 rise was 6.6 per cent, and in transport and communication, which had a rise of only 1.7 per cent.

In these two trades, the jumps over 1939 were, respectively, 53 and 46 per cent.

Hon. W. A. Fallow Dies In Alberta

EDMONTON, May 3 (CP)—Hon. W. A. Fallow, 64, Alberta Minister of Public Works since 1935, died in hospital today. He suffered a stroke while in his office 10 days ago. He had not been in good health for some time.

Mr. Fallow, a former railway telegrapher, was elected to the Alberta Legislature in the 1935 Social Credit landslide and the late Premier William Aberhart selected him for the portfolio of Public Works in the first Social Credit Government.

Mr. Fallow was elected in 1935 and 1940 in his home constituency of Vermilion and in 1944 was chosen to represent the Northern constituency of Grouard.

Early in February he went to Arizona when advised to spend some time in a warm, dry climate. The Minister was in the United States for nearly two months, and missed the recent session of the Legislature.

As telegrapher for the then Canadian Northern Railways, Mr. Fallow served at Vermilion, Alta., Rainy River, Ont., and the Battlefords, Sask.

He entered public service at Vermilion, serving as Mayor of that town for several years.

Survivors include his widow, a daughter of Mr. and Mrs. Roderick McDonald of Valleyfield, P. E. I., and four sons, Norman Adrian, Maurice D'Arcy Allan, Alexander and William Lindon, and one daughter, Venetia, all of Edmonton.

Discovers Home Skin Remedy

This clean stainless antiseptic known all over Canada as Moone's Emerald Oil, is such a fine healing agent that Eczema, Barber's Itch, Salt Rheum, Itching Toes and Feet, and other inflammatory skin eruptions are often relieved in a few days.

Moone's Emerald Oil is pleasant to use and it is so antiseptic and penetrating that many old stubborn cases of long standing have yielded to its influence.

Moone's Emerald Oil is sold by Mann's Drug Store and druggists everywhere to help rid you of stubborn pimples and unsightly skin troubles—satisfaction or money back.

LIVELY MONTHS LIE AHEAD FOR CANADA

U. S. Industrial Trouble, Federal Budget Expected

MARKETS RETREAT

By The Canadian Press

May and June promise to be lively on the economic front.

Of most direct interest to Canadians will be the Federal Budget, which will give an account of the national housekeeping and which is expected to show a large surplus and at least some tax relief.

However developments elsewhere will be of great importance to Canada.

The United States faces a heap of industrial trouble. A rail strike is threatened for May 11; May 12 has been set for a walkout of 75,000 Chrysler Corporation employees; the present contract of the United Mine Workers runs out June 30; and strikes threaten in other American industries.

In all, a trial of strength is taking place on the issue of a "third-round" of wage increases.

Of great long-range interest to the trading world and of vital import to Canada, the United States Congress must decide by mid-June whether or not it will renew the 1934 Reciprocal Trade Agreement Act, under which the United States has followed a policy of lowering tariff barriers on reciprocal basis. Congress also will debate ratification of the charter adopted recently at Havana by the new international trade organization. So will, in fact, 55 other signatory countries.

U. S. AS BUYER?

Out of debates on these subjects may come the answer to whether the United States will become a buyer from other countries as well as a seller. This discussion is second only to the European recovery program, for if the United States should turn her back on freer trading, it will be regarded as counter to much that she is trying to accomplish through E. R. P.

Meanwhile E. R. P. will be getting into stride in an atmosphere of present hopefulness. Much of the hopefulness comes from growing cooperation among the countries of Western Europe.

MARKETS SATURDAY

The six-week market advance was halted last week by profit-taking and worry about strike threats, but observers considered that the market had shown a strong undertone by absorbing the heavy selling with little net loss.

In Toronto Saturday golds maintained steady prices, but other groups receded slightly. Montreal had about the same picture.

In Chicago early gains by wheat were wiped out and losses posted. In Winnipeg oats and barley ended with slight gains, with rye lower. New York cotton futures were 50 cents to $1.35 a bale lower.

NEW SAFETY FEATURES FOR C.N.R. IN ROCKIES

OTTAWA, May 3 (CP)—The Canadian National Railways is installing without delay a block signal system and landslide detectors in the Rockies, Transport Minister Chevrier said today in the Commons.

E. D. Fulton (PC-Kamloops) had asked that the installation of protective devices be hastened, in view of two deaths in a weekend C.N.R. wreck 40 miles North of Kamloops, B.C.

Plans of Rotary Convention Aired

Discussion of plans for the Rotary convention to start here next Monday was heard by the Nelson Rotary Club at the Hume Monday. H. D. Harrison reported progress by the various committees delegated to organize the facilities for the occasion.

An address on Rotary objects was given by A. B. Gliker during the meeting.

Pontifical Mass Offered for Young Priest

Most Reverend Martin M. Johnson, D.D., Bishop of Nelson, offered a Pontifical Solemn Requiem Mass at the Cathedral of Mary Immaculate, Monday, for Rev. Stanislaus Andrews, a young priest who came to the Nelson Diocese shortly after ordination in 1940. His first charge was the Windermere Missions; from these he was moved to Kelowna as assistant to Very Rev. W. B. McKenzie, V.F., P.P., and his next appointment was pastor at Lumby.

While in Lumby Father Andrews was stricken with an arthritic condition, and had been in poor health for the pas three and a half years. He was a patient for some months in St. Paul's Hospital, Vancouver, and later in St. Martin's Hospital, Oliver. When his health improved to allow him to be active again in his priestly work, Father Andrews was stationed in Fernie and Kelowna.

Father Andrews had gone to St. Martin's Hospital, Oliver, for a routine checkup, and it was there that he suffered his final heart attack early April 24. His body was forwarded to his home in Dunmore, Penn., for burial.

Assisting Bishop Johnson to offer the Pontifical Solemn Requiem Mass were the Deacons-of-Honor, Rev. Doctor R. McKenna of Dundalk, Ont., and Very Rev. W. J. Harrison, Rector of the Cathedral of Mary Immaculate; Deacon of the Mass, Rev. E. A. Frank, and Sub-Deacon of the Mass, Rev. R. D. Anderson. The Junior Girls Choir sang the common and the proper of the Requiem Mass under the direction of Sister Cecilia Marie, C.S.J.

At the conclusion of the Mass Rev. Doctor McKenna preached a sermon, choosing for his text, "I admonish thee to stir up the grace of God which is in thee by the laying on of my hands." (II Tim. 1:6). Dr. McKenna said that although he had not known Father Andrews personally, it was "an honor and a privilege to be allowed to preach the sermon at this Mass."

Dr. McKenna pointed out that "a vocation to the priesthood or religious life could be discovered in a child, and that this vocation should be nourished and fostered in the home. Father Andrews' death causes a vacancy in the ranks of the priesthood and I hope that someone will soon fill that vacancy."

April Customs Total $39,932

Customs and inland revenues for Nelson and its outports during April totalled $39,932. The figure is considerably lower than that recorded at the Customs Office last year, when receipts were $129,731. It does exceed, however, the March total of $25,229 by $14,703.

April totals for Nelson and outports follow:

Nelson $38,720; Waneta $597; Cascade $181; Midway $235; Carson $3; Nelway $194.

Sale of Shares To Finance Large Workings at Pend Oreille Holdings

Adequate finances are assured for the large scale development of Pend Oreille and its subsidiary Reeves MacDonald as a result of a deal between Pend Oreille Mines and Metals Company and Sullivan Mining Company. Sullivan, owned jointly by Bunker Hill and the Hecla Mining Company, will purchase 700,000 shares of Pend Oreille at $5 per share, President L. P. Larsen announces.

As well as financial stability, the Company will have the benefit of technical experience of the two United States operators. Sullivan Mining Co. operates the Star mine at Burke, Idaho, one of the largest lead-zinc deposits in the Western United States, while Bunker Hill operates the Bunker Hill mine at Kellogg, Idaho.

Pend Oreille is preparing to increase production to 2000 tons daily at its mine near Metaline Falls, Wash. The Company is capitalized at 3,000,000 shares, of which 1,668,136 are issued.

RUMOR 1400 TON DAILY OUTPUT

Preliminary development at the Reeves MacDonald mine, Nelway, indicated a substantial tonnage of zinc-lead ore. In Vancouver it has been rumored that the initial production unit would be 1400 tons daily capacity, instead of 500 tons as previously announced, with W. L. Ziegler, Hecla metallurgist, superintending installation.

Failure of U. N. in Palestine Strife Would Be Blow to Supporters Morale

By DEWITT MACKENZIE
Associated Press News Analyst

Twelve days from now Britain will surrender her mandate over the Holy Land and the lid will be off the Arab-Jewish war—unless a harassed United Nations can evolve a plan to prevent a catastrophe.

At best, the U. N. will have to pull a rabbit out of the hat to handle the situation. At worse, this Middle East conflict could develop into another world upheaval.

When one stops to survey the whole complicated muddle the question naturally arises whether there would be greater danger in continuation of the Palestine upheaval or in an inability of the U. N. to do anything about it. Certainly a failure of the peace organization to do something constructive would be a terrible blow to the morale of its supporters.

Britain is giving up her mandate on May 15, and expects to have her troops out of Palestine by Aug. 1. Furthermore, Britain says that after the surrender of her mandate she will employ her diminishing armed forces merely defensively, to protect the completion of their withdrawal.

In short, all restraint will have been removed from the developing conflict—unless there is U. N. intervention.

Meantime the situation in Palestine is (to use the language of the British Army) "seriously deteriorating." Yesterday the Britons announced that they were rushing troops, tanks and guns to the Holy Land from Malta and Cyprus to cope with the worsened conditions. This was to supplement a force estimated by competent observers to be about 25,000 troops.

JEWS AT ADVANTAGE

Thus far the Jewish Army in Palestine has had the advantage in the fighting and has improved its positions. Moreover Associated Press correspondent Daniel de Luce reports from Jericho that he talked with Arab refugees bound for Trans-Jordan and that they were acidly skeptical of the reported agreement by the Arab countries to wipe out the Zionist state. One former wealthy merchant from Jerusalem said:

"Talk of Arab Governments rescuing Palestine sounds like another case of 'too little and too late.' If they send all the 30,000 regulars they're supposed to have promised to send, the Jews have 45,000 trained soldiers here in this country and inexhaustable riches to draw on from overseas."

Whether this merchant was sure of his figures remains to be seen.

The "Bay's"
ANNIVERSARY
SALE

Hudson's Bay Company
INCORPORATED 2ND MAY 1670
278th ANNIVERSARY

Ladies' Plastic Aprons
A very fine plastic apron in bib style or tea style. Both daintily frilled and in a wide assortment of colors. Specially priced, each
59c

White Summer Gloves
Specially purchased for this event are these fine rayon gloves in slip-on style. Sizes 6½ to 7½. Special, pair
95c

Come and join us with free serving of Bay Birthday Cake and Fort Garry Tea today.

3 Ply Wool
Fine Scotch fingering wool in a wide assortment of colors. Regular .38 ounce. Special, oz.
28c

Aluminum Saucepans
Two quart sizes, good weight for everyday kitchen use. Regular .59. Each
29c

Cookie Jars
Good size cookie jars. Colorfully decorated, complete with lid. Reg. .49. Each
35c

Substandard Hosiery
Limited quantity in these semi-service rayon hose. These are full fashioned and come in good colors. Pair
79c

Hudson's Bay Company.
INCORPORATED 2ND MAY 1670.

Rossland Pioneer Passes at 84

ROSSLAND, B.C., May 3—Matalia Johanna Fredlund, 84-year-old widow of the late Fred Fredlund, died Monday at the home of her daughter Mrs. Elsie Anderson at Sheep Creek. Mrs. Fredlund was born April 9, 1864, in Sweden. She moved to Black Diamond, Wash., 52 years ago and was married there the same year.

She and her husband lived in Black Diamond, moving to Sheep Creek, near Rossland, about 30 years ago. She resided there continuously, with the exception of a short time after her husband's death when she lived in Rossland with a daughter.

She was predeceased by her husband in 1928.

Surviving are two daughters, Mrs. John Clare of Rossland, Mrs. Anderson of Sheep Creek; one son, T. F. Fredlund of Spokane; nine grandchilden and two great-grandchildren.

Flies to Nelson From England

Here for a lengthy visit after flying across the Atlantic and Canada is Mrs. Guy King of Axminster, Devonshire, England. She is a guest of her son-in-law and daughter, Mr. and Mrs. J. H. Beley, North Shore.

Mrs. King described her trip as "a wonderful experience". She left England April 23 and arrived at Nelson April 27, the journey including an overnight stop at Montreal. The trip was by air all the way excepting for a train ride from Edmonton to Calgary due to weather conditions, and the bus ride from Castlegar airport to Nelson.

On Sunday relatives gathered at the Beley home to meet Mrs. King. They included her brother, F. H. Russell; Mayor and Mrs. J. R. Corner and their children, Ian and Joan, of Rossland; and Mr. and Mrs. T. W. Halsey and their children, Gordon, Kenneth and Hazel Ann.

Two Fines Follow Beaver Road Accident

TRAIL, B. C., May 3—Two persons were fined $10 each in Provincial Police Court here Saturday when they were found guilty of traffic infractions.

The charges arose after a crash at Beaver Falls involving a truck and two cars. R. Gregoire, truck driver of Fruitvale, was fined $10 and costs for failing to give up half of the road to an oncoming car. His car was impounded. A car operated by L. B. Smith of Nelson was in collision with the truck and a third vehicle driven by Robert Hinton of Rossland hit Mr. Smith's car. Mr. Hinton was fined $10 for dangerous driving.

THE Bay
Grocery Values
TUESDAY, WEDNESDAY, THURSDAY

Hostess Coffee Fresh ground; Per lb. 59¢

LARD: Union Brand; Per lb. 25¢
JUNKET RENNET POWDERS: 2 for 19¢
SOUP: Aylmer Mushroom Consomme; 2 tins 29¢
PEAS: Meddo Brand, Ungraded; 2 tins 35¢

Society Cakes
Fruit Cakes: 2 lb. 69¢
1 lb. 31¢
Marshmallow Filled 42¢

Candy
Chocolate Coated Dates: Lb. 69¢
Mint Kisses: Lb. 49¢

SALTED PEANUTS: Planter's; Pkg. 9¢
EGGS: Grade A Medium; Per doz. 45¢
CANNED MEATS: Klik or Tempt; Per tin 37¢

Shelled Walnuts Fresh amber pieces; Per lb. 79¢

JUST ARRIVED — Ferguson's Famous Tartan Candy and Chocolates. A good variety at popular prices. Ideal for Mothers Day Gifts.

Hudson's Bay Company
INCORPORATED 2ND MAY 1670.

CLAIMS $3900 ROOMING HOUSE SOLD FOR $300

TORONTO, May 3 (CP) — The claim of a Japanese-Canadian woman, formerly of British Columbia, that a rooming house she had purchased for $3900 had been sold by the Custodian of Alien Property for $300, was heard at an Inquiry Commission today.

The case, involving Mrs. Matsu Handa, formerly of Vancouver, is one of 100 brought by Japanese-Canadians and being heard by Mr. Justice H. I. Bird of British Columbia Court of Appeals. He was appointed by the Federal Government.

Col. J. W. C. Hunter, representing the Custodian, told the Commissioner the contents of the rooming house had been appraised before the sale. He gave as the Custodian's opinion that "there was no good will" connected with the property.

Buy or sell the "Classified" way

28 Buses for Sale

For immediate delivery, inter-city type, seating capacity 24 to 37 passengers. Bodies of steel construction and late design. Buses now in regular operation and inspection may be made any time. For complete information

WRITE or PHONE

Western Canadian Greyhound Lines
Calgary, Alberta

See how these prices can trim your FOOD COSTS!

Looking for ways to cut food costs? We believe we can help. Listed on this page are typical examples of the hundreds of values on Safeway's shelves. They are not "special" prices. These are the kind of regular low prices you find on every item every day at Safeway. Check them. Compare them with what you pay elsewhere. See the sort of savings you can make at Safeway. Then, multiply these savings by doing all your food shopping at Safeway.

★ **Crisco** Vegetable Shortening; Lb. — 39c

★ **Soup** Clark's Mushroom; 10 oz. tin — 9c

★ **Mincemeat** Libby's; 32 oz. jar — 43c

★ **Pineapple Juice** Australian; 20 oz. tin — 19c

Canned Foods

Tomatoes	Gardenside; 20 oz. tin	21¢
Peas & Carrots	Royal City; 20 oz.; 2 tins	35¢
Diced Beets	Dew Kist; 20 oz.; 2 tins	25¢
Cut Beans	Lynn Valley; 20 oz. tin	15¢
Pork & Beans	Happy Vale; 20 oz.; 2 tins	39¢
Spaghetti	Catelli; 20 oz. tin	16¢
Pears	King Beach; 20 oz. tin	29¢

Coffees

Edward's	Drip or Reg.; 1 lb. tin	59¢
Nabob	1 lb. pkt.	59¢
Airway	Mild, Mellow; 1 lb. bag	54¢
Nob Hill	Whole Roast; 1 lb. bag	56¢

Miscellaneous

Sodas	Christie's Premium; 1 lb. ctn.	28¢
Sweet Biscuits	Peek-Frean; 8 oz. pkg.	37¢
Corn Flakes	Kellogg's, 8 oz.; 2 pkgs.	29¢
Finnan Haddie	Lily; 7 oz. tin	18¢
Shredded Wheat	12 oz.; 2 pkgs.	27¢
Jam	Empress Cherry; 4 lb. tin	97¢

Appetizers

Pickles	Libby's Sweet Mixed; 16 oz. jar	38¢
Catsup	Red Hill; 13 oz. bottle	23¢
H. P. Sauce	8 oz. bottle	31¢
Olives	Aylmer Stuffed; 9 oz. jar	47¢
Cheese	Burns'; 8 oz. pkt.	27¢
Cheese	Canabec; ½ lb. pkt.	28¢

Baking Supplies

Honey	Beekist; 2 lb. ctn.	72¢
Cake Flour	Velvet; 2¾ lb. pkt.	36¢
Molasses	Crosby Family; 2 lb. tin	17¢
Flour	Kitchen Craft; 7 lb. sack	41¢
Pure Lard	Union; 1 lb. ctn.	25¢
Glace Cherries	Aylmer; 8 oz. ctn.	36¢
Cocoanut	Medium; 8 oz. cello pkg.	29¢
Salt	Windsor, 2 lb. cartons; 2 for	19¢
Baking Powder	Laurel; 12 oz. tin	15¢

Household

Paint Cleaner	Shano; 40 oz. btl.	31¢
Spic & Span	Carton	25¢
Classic Cleanser	2 tins	21¢
Floor Wax	Polliflor; 1 lb. tin	49¢
Wax Paper	Hand-e-Wrap; 100 ft. roll	25¢
Toilet Tissue	Westminster; 3 rolls	23¢
Lifebouy Soap	3 cakes	25¢
Ivory Soap	Personal Size; 2 cakes	13¢
Super Suds	Large package	32¢

SAFEWAY GUARANTEED MEATS

No need to guess about meat quality... Safeway guarantees every cut to be tender, juicy every time.

Red & Blue Brand Beef

Round Steak	or Roast Beef, Blue Brand; Lb.	47c
Sirloin Steak	or Roast Beef, Blue Brand; Lb.	55c
Rump Roast	Any Cut, Blue Brand; Lb.	47c
Blade Roast	Blue Brand; Lb.	36c
Side Pork	Piece; Lb.	45c

Smoked Fillets	Pound	38¢
Kippers	Large Eastern; Pound	32¢
Halibut	Sliced; Pound	40¢
Sole Fillets	Cello; Pound	42¢

Smoked Picnics	Tenderized; Pound	45¢
Cottage Rolls	Tenderized; Pound	65¢
Side Bacon	Sliced; ½ Pound	34¢

FINEST OF PRODUCE

Fresh fruits and vegetables at peak of goodness. Money back if they ever fail to please you.

CABBAGE	Texas; Lb.	9c
CARROTS	California, New; Lb.	11c
ONIONS	Australian;	2 lbs. 19c
POTATOES	Netted Gems, No. 2;	10 lbs. 40c

ORANGES California — 3 pounds 29c

Salad Mix	8 oz. pkg.	16¢
Rhubarb	Field; 3 lbs.	25¢
Apples	Fancy Winesap; 2 lbs.	25¢

Prices Effective May 4th-5th-6th

CANADA SAFEWAY LIMITED

★ **Corn** Royal City, Fancy; 20 oz. tin — 21c

★ **Raisins** California Seedless; 2 lb. bag — 39c

★ **Jam** Empress, Strawberry; 4 lb. tin — 98c

★ **Canterbury Tea** 1 lb. pkg. — 88c

★ **Bread** Polly Ann, Wrapped; 15 oz. loaf; — 3 for 25c

Be sure... shop SAFEWAY

Misses' and Childs' White Elk - Red Saddle

Crepe Sole Oxfords

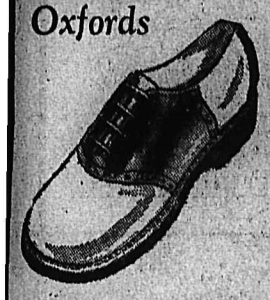

Misses' Sizes 11 to 2. Pair — $4.75

Childs', Sizes 8 to 10½. Pair — $4.50

R. ANDREW & CO.

Leaders in Footfashion

KOOTENAY VALLEY DAIRY PASTEURIZED MILK IS SAFE FOR CHILDREN

Helen Harper TWIN SETS

Sizes 14 to 20.

White, pink, sky blue and rose.

$8.95

FASHION FIRST LTD.

JUST ARRIVED

Large Size

Coats and Dresses

At

MILADY'S FASHION SHOPPE

Van Camp's New England Style BEANS

A hearty "Heat and Eat" meal—better tasting beans with delicious pork and molasses.

A MEAL IN A MINUTE!

Nelson Social

By Mrs. M. J. Vigneux

DE PFYFFER-CAREW

● St. Michael and All Angels' Church at Kelowna was the setting of a lovely Spring wedding April 21 when Dorothy Joan, daughter of Mr. and Mrs. T. A. C. Carew, formerly of Nelson, became the bride of Charles Henry de Pfyffer, son of Mrs. Louis de Pfyffer and the late Louis de Pfyffer of Kelowna. Ven. Archdeacon D. S. Catchpole officiated at the double ring ceremony. Given in marriage by her father, the bride was gowned in a long sleeved, oyster white, brocaded satin model. The skirt entrain was featured by a flared peplum. From a net tiara, the long matching veil cascaded to the floor. Her shower bouquet was of deep pink rosebuds. Her sister, Mrs. A. C. Barton of Nelson, was matron of honor, and her cousin, Miss Shirley Carew of Vernon was bridesmaid. Dudley Aggassiz was best man and ushers, Pat Carew, brother of the bride, John McAllister and Geoffrey Agassiz. The reception was held at the Willow Inn. Later the young couple left for California on their honeymoon. The bride wore for travelling a lime yellow gabardine suit and brown shortie coat with matching accessories. Out of town guests included Mr. and Mrs. N. J. Carew, Shirley and Darel, Mr. and Mrs. Russell Neil and Jimmy, all of Vernon; Mr. and Mrs. A. C. Barton and Tommy Miss Gene Fisher and Miss Isabel Kay, all of Nelson; Eric Sowerby of Kamloops, and Miss Norma Geldriech and Jack Kay of Penticton. Telegrams were received from Switzerland, Victoria and Nelson.

● Miss Peggy Smith, who attends University of British Columbia in Vancouver, has returned to Nelson.

● Mrs. J. McKinney of Brilliant, ex-resident of Nelson, is a patient in the Kootenay Lake General Hospital.

● Mrs. J. Muraro, Granite Road, is visiting with her daughter, Miss Mary Muraro, in Vancouver.

● Anthony Madden who has spent the past few months in Nelson has returned to his home in Slocan City.

● E. H. (Ned) Hanley, ex-resident of Nelson, now of Toronto, made a brief visit in Nelson recently.

● Mr. and Mrs. H. A. Oliver and family, Richard Street, have left to make their home in North Vancouver.

● Mrs. Harry Stavast who has spent the past few weeks at the home of her mother, Mrs. Grams has returned to her home in Ymir.

● Mrs. E. J. Fitzpatrick, former residents of Prince George, have taken up residence at 415 Falls Street.

● Mr. and Mrs. D. J. Thomas, Front Street, have had as guest their son, David, who attends McGill University in Montreal and who has left to spend the Summer in Trail.

Convinced of World Desire for Peace, Member Plans "Peace Train"

By RICHARD TOMPKINS

LONDON, May 3 (AP) — Mrs. Leah Manning is marshalling a "peace train" to let the ordinary people of the East and West say what they think and prove they want peace.

Thousands of letters have poured in supporting her stand since this motherly but militant peace advocate addressed Parliament in a recent debate on civil defence.

Her idea for the "Peace Train" came before her speech. She had visualized it to counteract the influence of the "Atom Train," an exhibition on railway cars of developments in atomic energy.

The "Atom Train" has this slogan: "There is no defence." Mrs. Manning's "Peace Train," which she expects to have on the rails this Fall, will proclaim: "This is the only defence."

In the Parliamentary interview room, Mrs. Manning gives the impression of a crusader convinced that the world wants peace.

Her reddish-brown hair and brown eyes, and a friendly, cheerful manner give sincerity to her appeal for understanding and co-operation. She was once headmistress of the open air school for deficient children at Cambridge. She has no children of her own.

NOT A PACIFIST

Born in Droitwich, Worcestershire, she entered Parliament in 1931 and was beaten in the general election that followed soon afterwards. She was again elected in 1945 and now represents the London suburban Epping Forest District.

"I am neither a Communist, a crypto-Communist, a fellow-traveller nor a pacifist," she says. "I am a Socialist of many years standing. . .

"It worries me that so many people should be playing up this idea that England and America want peace but that behind the 'Iron Curtain,' they want war. Behind the 'Iron Curtain' the ordinary people want peace to rebuild their war-devastated countries."

The "Peace Train" would take large groups of women and men, including Canadians and Americans, to see what goes on in France, Italy, Yugoslavia, Poland and all European countries — how ordinary people are living and thinking. The Eastern destination would be Moscow.

ANNUAL PYTHIAN SISTERS WHIST IN NEW DENVER

NEW DENVER, B. C., May 3—At the Pythian Sisters of Lucerne Temple No. 17, New Denver, annual whist drive, Mrs. George W. Tier won the ladies first prize, while Frank Broughton won the men's. Mrs. H. B. Robison and Hermann Clever took second prizes, while Miss Monica Butlin and E. T. Rice were winners of consolation prizes.

Ten tables were in play, under Master of Ceremonies T. R. Flint.

ENGLAND W.I. THANKS KASLO FOR FOOD PARCELS

KASLO, B. C., May 3—The regular meeting of the Kaslo and District Women's Institute was held at the home of Mrs. T. Horner when an interesting letter was read from the Sandringham Women's Institute expressing appreciation for food parcels, "especially when everyone is on meager rations."

The letter stated that the meeting was especially honored by the presence of Queen Elizabeth, the Queen Mother and Princess Margaret Rose.

A letter was read from the Nelson W. I. regarding glasses for school children, funds being provided by the Mary Esling Memorial Fund.

Resolutions to be placed before the next Women's Institute, were read and discussed.

A food parcel is to be sent to the Oxford Women's Institute.

Mrs. M. Whittaker was appointed Secretary of the annual Flower Show to be held in August.

Refreshments were served by the hostess.

KINNAIRD W.A. TO DISBAND

KINNAIRD, B. C., May 3—Members of the Kinnaird W.A. decided to disband, at a meeting in the Kinnaird Hall Friday evening. It was decided that all money to the credit of the group be given to the Kinnaird Improvement Society.

A meeting is to be held on May 11 by which time it is hoped to have the books audited. At this meeting arrangements for disposal of possessions of the W.A. will be made.

Mrs. F. Mitchell reported the W.A. sponsored bridge club had made a profit of $28.59 from a most successful Winter of bridge. Refreshments were served to ladies by Mrs. F. Mitchell and Mrs. J. Wisted.

51 YEARS IN NAKUSP

NAKUSP, B.C., May 3—Mrs. Howard Hiltz was a delightful tea hostess to honor her mother, Mrs. J. Parent Sr., on her birthday. The day also marked the 51st year of Mr. and Mrs. Parent's residence in Nakusp.

The rooms were decorated with Spring flowers, and the tea table from where Mrs. N. A. Cowan poured was covered with a white linen and crocheted cloth and was centred with a crystal vase of yellow rose buds, the gift of Mrs. A. J. Grigg.

The invited guests were Mrs. C. S. Leary, Mrs. A. E. Fowler, Mrs. G. Keys, Mrs. H. L. Miller, Mrs. G. H. Gardner, Mrs N. A. Cowan, Mrs. E. C. Johnson, Mrs. R. McWhirter, Mrs. L. J. Edwards, Mrs. A. J. Harrison, Mrs. J. Grigg, Mrs. R. Islip, Mrs. F. Yurik and Mrs. J. Sneddon of Vancouver.

Mrs. Hiltz and Mrs. Yurik were serviteurs and Mrs. C. S. Leary entertained with several piano selections.

Movie Gossip

Two Budding Film Feuds Die Down; Ronald Colman Plans Trip to England

By BOB THOMAS

HOLLYWOOD, May 3 (AP) — Two budding film feuds which promised to enliven the Hollywood scene have died a-borning.

The first was between Gene Kelly and Van Heflin, who heckled each other through "Three Musketeers." To their disappointment, no one would take their verbal tussles seriously.

Now Clark Gable and Walter Pidgeon, the Saint John, N.B., native, are having a kidding match on "Command Decision". Clark drew me aside and whispered: "Don't you think Pidgeon is a little too old for his role?" Some parties even think their "feud" is on the square, but the two old friends are just having some sport. At least it was still in fun at this deadline.

HOMING

Ronald Colman leaves on the 10th for New York and England "if there isn't a railroad strike." He says it will be his first return to the homeland in 15 years. He's scheduled to make appearances there and in Belgium for his Oscar-winner, "A Double Life".

Alan Ladd's next film will be a Tiffany Thayer yarn in which he plays a Chicago reporter in love with a murdered woman on a story he covers. At the end of the picture, he joins her.

Dick Powell says his auditor reports he'll be able to save a mere $5200 out of his earnings this year. That's pretty slim pickings, considering the small fortune that Dick is paid annually. . .

Dore Schary and Darryl Zanuck, who must be the world's most honored producers, will get more awards when the anti-defamation league of B'nai B'rith meets here this week. For "Crossfire" and "Gentleman's Agreement," of course.

Nakusp

NAKUSP, B. C. — Gordon W. Baird of Merritt is visiting his mother, Mrs. M. Baird.

Mrs. Gordon Laarz and two young sons Gordon and Terry of Trail are the guests of Mrs. Laarz' parents, Mr. and Mrs. D. Chadwick.

V. Hill who spent the weekend with his family here left for Trail.

Miss Ruby Berard, nurse-in-training at the St. Eugene Hospital, Cranbrook, is the guest of her parents, Mr. and Mrs. L. D. Berard. She will spend a month's holiday.

Capt. McFarlane of the S.S. Nipigonian and engineer George Cunningham were guests of Stanley Cowan for several days.

Mrs. R. Smiley of Nelson is the guest of her daughter and son-in-law, Mr. and Mrs. Ronald Jordan.

Eric Lofgreen of Red Deer, Alta., who was the guest of his sister and brother-in-law, Mr. and Mrs. W. Reilly for a month, left for his home via S.S. Minto.

Miss Winnifred Keys of Spokane arrived by car to visit her parents, Mr. and Mrs. George Keys. She was accompanied from Trail by her brother and sister-in-law, Mr. and Mrs. H. Keys and their two young daughters Glenda and Susan.

Mr. and Mrs. Don Easton arrived from Vancouver and have taken up resident in H. J. Clarks duplex cabins.

Mrs. W. Gibbs of Vancouver is visiting her sister, Miss M. Kirk and brothers, Fred and Joe Kirk of Glenbank.

G. W. Battershall and Len Embree visited at their homes over the weekend.

Hector McNab of Rossland is the guest of Mr. and Mrs. W. Vinall.

Returning from the U. B. C. via S.S. Minto were Ernest Baird, Harry Beingessner, Leonard Parent, Delbert Olson, Melvin Buerge, Peter Miller and Donald Easton.

South Slocan

SLOCAN CITY, B.C. — Harold Avis has returned from Victoria where he flew to receive medical treatment.

Mr. and Mrs. W. Parker have motored to the Prairies.

Miss Jean Anderson of Vancouver, who was a guest of her parents, has returned to the Coast city.

Mr. and Mrs. E. Carlson and family have arrived from Nelson to make their home here.

Mrs. Wilson and daughter, who have lived here for the last year have left to make their home on the North Shore, near Nelson.

Mr. and Mrs. A. P. Merry of Rossland are in Slocan City for a few months, while here they are the guests of Mr. Merry's parents.

James Spence of Princeton spent Sunday with the Allen Merry family.

Mrs. E. Wilson of Kelowna, a guest of Mrs. W. Clough for a week, has left for her home. En route she will stop in Trail for a few days.

Mrs. MacCone of Vancouve, who has been on an extended visit here, has been recalled to her home, due to her mother's illness.

CHELMSFORD, Essex, England (CP)—Rooks have damaged more than 7000 acres of crops in Essex. Some 600 acres were completely ruined.

Grandmothers Enjoy Traditional Nakusp Event

NAKUSP, B. C., May 2 — Mrs. Ralph Islip repeated Saturday a traditional Nakusp social event. For 26 years she has entertained on May Day the grandmothers of Nakusp to honor her mother, whose birthday was on May 1.

Mrs. Islip's mother died seven years ago, but this day of Mother's birthday is still a happy event for the grandmothers of Nakusp.

The reception rooms were a profusion of Spring flowers and in the dining room where Mrs. A. N. Cowan poured tea, the table was covered with an ecru lace cloth centred with a crystal bowl of daffodils, and tall tapers in pale yellow.

Serviteurs were Mrs. M. Embree, Mrs. R. McWhirter and Mrs. E. C. Johnson.

Community singing was enjoyed with Mrs. M. Embree at the piano. Mrs. J. C. Grigg gave several readings.

Guests attending were Mrs. Jordan Williams, Mrs. L. J. Edwards, Mrs. C. Gregory, Mrs. G. H. Gardner, Mrs. T. Harvey, Mrs. J Parent, Mrs. M. Cutler, Mrs. E. W. Bill, Mrs. G. P. Horsley, Mrs W. H White, Mrs A. J. Grigg, Mrs. M. Embree, Mrs. Lee, Mrs. E. Burston, Mrs. R McWhirter, Mrs. A. N. Cowan and Mrs. E. C. Johnson. Amongst the guests were six great grandmothers....

Kaslo

KASLO, B. C.—Mrs. C. Bowker spent a few days in Nelson, guest of her daughter Miss Dorothy Bowker.

Mrs. A. Allen left for the Coast, where she will visit for a few weeks before returning to England. While here she was the guest of her niece Mrs. E. Allen and nephew F. Aydon.

H. Beck returned from Nelson where he was guest of his daughter and son-in-law, Mr. and Mrs. O. Nordquist.

Mrs. M. Whittaker had as guest, her son-in-law, J. A. Kennedy of Terrace.

Mrs. Hall is a patient in the Victorian Hospital.

Mr. and Mrs. D. R. Robinson of Trail are visiting Mrs. Stocking Sr.

BEAUTY BOUND

Let one of our superb permanent waves make you lovely to look at — your hair easy to manage.

ACTON'S BEAUTY PARLOUR

Freeman Furniture Co.

The House of Furniture Values

PHONE 118 — NELSON, B.C.

Trade in your old furniture on new.

BUY ON OUR BUDGET PLAN

10% DOWN PAYMENT

Store open till 9 p.m. Saturdays

MEAFORD, Ont. (CP) — William Walker, 83, and still in good health, this month completed his 66th year as a tailor at nearby Clarksburgh. With business good, he has no idea of giving up his shop. He is an ardent fisherman.

WANT IT WHITE? BLUE IT RIGHT! WITH Mrs. STEWART'S BLUING

NO EXTRA RINSE NO EXTRA WORK

For the whitest washings . . . It's Quick . . . It's Easy . . . It's the modern way. Just a few drops in the last rinse make such a difference!

For washing guide write . . . MRS. STEWART'S BLUING, Dept. CD-8, Minneapolis 3, Minn.

On the Air

TUESDAY, MAY 4, 1948

CKLN 1240 ON THE DIAL

7:00—O Canada
7:02—News Summary
7:07—Sunrise Serenade
8:00—CBC News
8:15—Breakfast Club
8:45—Moments of Devotion
9:00—BBC News
9:15—At Your Service
10:00—Train Time
10:01—At Your Service
10:45—The Three Suns
11:00—Musical Interlude
11:05—What's Cooking?
11:30—Famous Voices.
11:45—Ethel and Albert
12:00—The Notice Board
12:15—Press News
12:30—B. C Farm Broadcast
12:55—Interlude
1:00—Old Favourites
1:30—Music for Tuesday
2:00—B. C. School Broadcast
2:30—Commentary and Talk
2:45—Sheila Presents
3:00—Varieties in Music
3:15—Spotlight on a Star
3:20—Sketches in Melody
3:30—Divertimento
3:45—Swingtime
4:00—Al Harvey Show
4:14—Train Time
4:15—Shut-in Program
4:30—Max Chamitov
4:45—Shady Bay Stories
5:00—Sacred Heart Program
5:15—Echoes of the Gay Nineties
5:30—Peerless News
5:45—Studies in Black and White
6:00—Harry Horlick Presents
6:15—Musical Program
6:30—Cavalcade of Melody
7:00—CBC News
7:15—News Roundup
7:30—Leicester Square
8:00—Parks and Burdette
8:30—Musical Program
9:00—Alberta Ranch House
9:30—Heritage of Music
10:00—CBC News
10:15—Les Way
10:30—Pacific Pianoforte
11:00—God Save The King

CJAT 610 ON THE DIAL

7:00—Peerless News
7:10—Breakfast for Two
8:00—CBC News
8:15—Breakfast Club
8:45—Musical Program
9:00—Betty and Bob
9:15—Lucy Linton
9:30—Good Morning Neighbor
9:45—Laura Ltd.
10:00—Good Morning Neighbor
10:15—Happy Gang
10:45—Singalong
11:00—Pleasure Parade
11:15—Gospel Singer
11:30—Tune Shop
12:00—Luncheon Concert
12:30—Press News
12:45—Smoke Rings
1:00—Fountain of Faith
1:15—Moods in Melody
1:30—Symphony Hour
1:45—Commentary and Talk
2:00—Sheila Presents
2:30—Comm. and Talk
2:45—Western Five
3:00—Click Club
3:45—BBC News
4:00—The Inside Story
4:15—Jack Smith Show
4:30—Favorite Dance Band
5:30—Canadian Cavalcade
6:00—Amos 'n Andy
6:30—Fibber McGee and Molly
7:00—CBC News
7:15—CBC News Roundup
7:30—Leicester Square to Broadway
8:00—Winnipeg Orchestra
8:30—Big Town
9:00—Guy Lombardo
9:30—Hour of St. Francis
:945—Sports Cavalcade
10:00—CBC News
10:15—Bridge to Dreamland
10:30—Pacific Pianoforte
11:00—Opera Time.
11:30—Peerless News

Compare — Come Buy and Save

JUST PHONE 1192

Mail in that order, or come in to select your favorite variety and brands at the Liberty for your camp and fishing trips.

TUESDAY AND WEDNESDAY LOW PRICES

SOUP Clark's Vegetable; Per tin 9¢ Per doz. $1.05
SALMON Sockeye Gold Seal; 8 oz. tin 35¢
SPAGHETTI Crosse and Blackwell's Famous; 2 20-oz. tins 35¢
APPLES Scotian Gold Dehydrated; Per pkg. (makes 2 pies) 21¢
CANDY KISSES Mint or sweet, for energy; Per lb. 35¢
PORK & BEANS Van Camp's; 20 oz. tin 20¢
TOMATO SAUCE Hunt's; Per tin 9¢

ALL WEEK YOUR BEST BUYS

CHEESE: Hunter's Pimento or Primrose Plain; ½ lb. 23¢
NOODLES: Long, fine, Economy Packed; 2 lbs. 29¢

SOAP 1 Naptha and 1 Pine Oil, both for 25¢
NESCAFE Instant Coffee; Tin 57¢

EGGS: Fresh Local A Large; Doz. 43¢
Or 2 dozen for 85¢

CUSTARD POWDER Savoy; Per pkg. 9¢
SANDWICH SPREADS Pate de Foie; 2 for 25¢

BOOT POLISH: Kiwi from England, All colors, waterproofs; Reg. 15c tin, buy now; 3 tins 27¢

DELNOR SUMMER FRESH FROZEN FOODS AT THEIR BEST

ASPARAGUS: Per pkg. 48¢
PEACHES: Sliced; Carton 30¢
CUT GREEN BEANS: Per pkg. 28¢
BLUEBERRIES: For pies; Carton 36¢
STRAWBERRIES: Sliced; Carton 43¢
CANTELOUP CUBES: Carton 35¢
RASPBERRIES: Carton 42¢
LIMA BEANS: Carton 48¢

GRAPEFRUIT: 80's, Pink Flesh; 6 for 39¢
LEMONS: Juicy and Firm, 300's; Doz. 38¢

For Fresh, Clean Produce See the Liberty Guaranteed Quality

LIBERTY FOOD STORE

636 Baker St.

ONE SHOP ONE STOP for All Your Food Needs

Nabisco Shredded Wheat

Grandpa O'Grady will tell you himself—Nabisco Shredded Wheat is a delicious, wholesome cereal! Made from pure, sun-ripened whole wheat goodness you need for vigorous energy! Try it HOT (dip in hot water and drain)—it gives you all the nourishment of a cooked cereal. Eat Nabisco Shredded Wheat every day!

Baked by THE CANADIAN SHREDDED WHEAT COMPANY, LTD. NIAGARA FALLS, CANADA

SW-38

You will never tire of that Natural Flavor

"Lovely-for-a-Lifetime"

AT BETTER JEWELLERS EVERYWHERE

For Blue River Diamonds see

J. B. GRAY, Jeweler

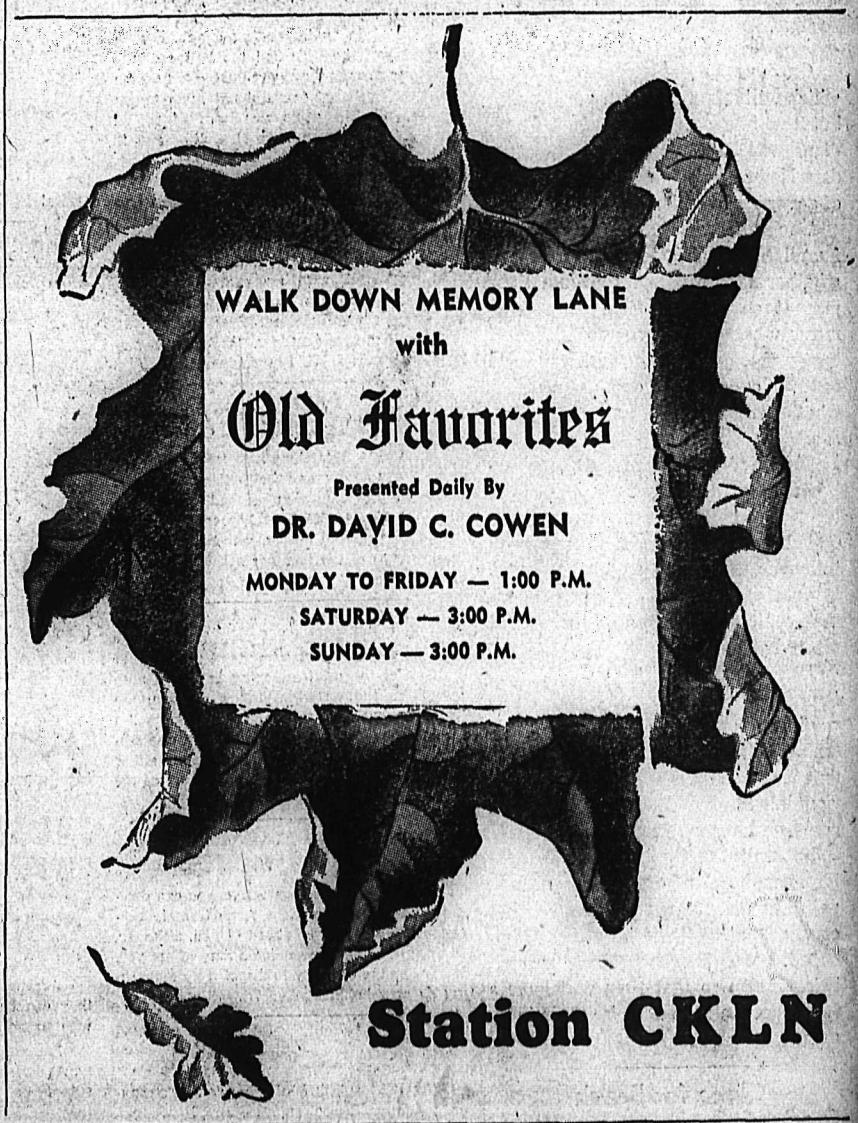

Station CKLN

Nelson Daily News

Established April 22, 1902.

British Columbia's Most Interesting Newspaper

Published every morning except Sunday by the NEWS PUBLISHING COMPANY, LIMITED, 266 Baker St., Nelson, British Columbia.

Authorized as Second Class Mail, Post Office Department, Ottawa.

MEMBER OF THE CANADIAN PRESS AND THE AUDIT BUREAU OF CIRCULATIONS.

TUESDAY, MAY 4, 1948

The Pioneer Spirit

Movement of a group of settlers from the Lake St. John area of Northern Quebec to the Peace River District of Alberta is proof that the pioneering spirit has not departed from Canadians. These people, like so many in the latter part of the 19th century and the first part of the 20th, are Westward bound to make new homes for themselves.

Quebec, with a rapidly growing population, has not enough good farm land. There is still some in the Northern part of the Province, some of it near Lake St. John. But these people believe that an easier and better life can be had in Alberta. The French-speaking Canadian makes the ideal settler in new areas.

Western Canada was opened up by people of this spirit. Many of them were from the British Isles, Poland, the Ukraine, Hungary, Iceland, Finland or Scandinavia. But those who moved West from old Ontario, Quebec and the Maritimes were the backbone of the development of the West.

There are still some new agricultural frontiers to cross in Canada. The Lake St. John group is going toward one of them in the far Northwest.

Room for Italy

Fresh from its victory in the elections, Italy has applied for membership in the Western European Union Against Communism. There is every reason for her admittance. Her achievement can lend impetus to the battle against Communism in the other countries, especially France.

Union of the nations of Western Europe can assist materially in holding the line against Communism. But it is not enough in itself.

All of the countries concerned must place their houses in order; they must give stable government; they must make whatever reforms are necessary to improve the standards of living of their peoples.

Unless they do this, with material assistance from this Continent, they are leaving the way open for a resurgence of Communism. It is reasonable to assume that many of those who are Communists in those countries got that way out of despair and desperation at conditions which existed during the depression, the war and the postwar years. To eliminate Communism, the fundamental causes must be tackled at their source.

Newfoundland Vote

On June 3 a decision will be taken which will affect the future of Canada, but it will be a decision in which Canadians will have no voice. That is the date Newfoundland votes on the form of government it desires.

The referendum will give Newfoundlanders an opportunity to say whether they wish to continue their present commission form of government; whether they want a return of responsible government with complete control over their own affairs, or whether they will federate with Canada.

The Federal Government wisely takes the attitude that the decision is for Newfoundlanders themselves, and Canada will not attempt to exert any influence. Any effort to tell them how to vote would probably backfire, for the people of the Island are proud and somewhat touchy.

Canadians would like to have Newfoundland join with us. But union would be sound and enduring only if the majority of Newfoundlanders want union. Canada is not imperialistic and wouldn't think of federation being imposed on an unwilling populace.

Naturally, we think it would be wise for Newfoundlanders to choose union with Canada. If they wish some other course, that is their privilege. It is hoped, however, all the facts are put before them so that they will have a fair opportunity to exercise their judgment.

Time for Break

Student-veterans next term will get an overdue break in the new Departmental regulation which is abolishing the limitation that at present applies to their outside earnings.

Under the existing rule the allowance is reduced if the earnings of a single veteran, or of a married veteran's wife, exceed $75 a month. All may not be benefited by the change, but those it will help are entitled to that assistance.

Most of the student-veterans are having a difficult time getting by, and the fact that relatively few of them have abandoned their courses is evidence of their determination to succeed. Theirs is a spirit that deserves every encouragement.

They are entitled to their allowances as a matter of right, and for this reason no restriction ever should have been placed upon their efforts to supplement this Federal aid.

The Answer, Quick!

1. What name is given to a hog or ox roasted whole?
2. What great explorer was known in Spanish as Cristobal Colon?
3. If you were to cross the ocean from New York to Southampton, England, would you set your watch forward or backward?
4. What Saint lived on top of a pillar?

HOW'D YOU MAKE OUT?

1. A barbecue.
2. Christopher Columbus.
3. Forward.
4. St. Simeon Stylites.

Verse

TO SPRING, 1948

Ha! Great god Apache,
So you'ld come back again!
You'ld crush me to your famished lips,
You'ld rack my limbs gone Winter-stiff,
And cramped, with seasons past.

You'ld beg a kiss? Nay, gods command.
You'ld bare my gentle buds.
You'ld bid mine ageing heart uncoil
The nectars caught in lustful youth:
Are you, then, rav'nous, too?

And yet how sweet it is to be
Lifted, and stretched, and loved:
Haply to sleep, and haply, dream,
While Summer's breezes fan my flesh
And fill my golden thoughts.

All's not in vain: a joy abides,
Presaging strife to come.
At blossom time I'll remember this:
Spring came trembling to my nest
When I could comfort him.

—G. A. BUTLING.

Looking Backward

40 YEARS AGO

From The Daily News of May 4, 1908

The Customs returns for the last month of April were $34,952.30, as against $23,006.23 for the same month in 1907, showing an increase of over 50 per cent.

George Miller, Jr., Manager of the Nelson Coke and Gas Company, returned on the Crow boat last evening from a short visit to Toronto.

Yet another of Harry Gibson's $5 prizes was won yesterday. This time by Mrs. Dunlap with a score of 148.

25 YEARS AGO

From The Daily News of May 4, 1923

In the third game of the Trail City Football League, played last evening, the Vets beat the Elks 3-1 in an interesting match. During the first half the Elks had the better of the exchanges, though they were unable to find the net. The Vets' forwards did not seem to get away at all. The game was refereed by W. Garner; the linesmen were H. Collins and R. Marshall.

Fourt to nothing in favor of the Hotspurs was the final result of yesterday afternoon's junior football game, the second of the season in the City League.

At Cranbrook, a City Baseball League has been organized, with three amateur teams, High School, Y.M.C.A., and City. The following officers were elected: President, W. H. Wilson; Vice-President, Dr. Huffman; Secretary-Treasurer, A. H. Blumenauer.

It Happened Today

On May 4, 1943, American forces took Bizerte, North Africa, and the British took Tunis, as the African campaign reached the mop-up stage. On May 4, 1655, Bartolommeo Cristofori, Italian harpsichord maker, was born. He was the inventor of the hammer action in modern pianos.

Modern Manners

One of the most annoying habits of auto drivers in these modern times, is when the light turns against the driver as he approaches a corner, he drives so far across the intersection that pedestrians must circle around either behind or in front of the car to get across the street.

Your Future

If you are not too aggressive, you can profit financially at this time. A moderately successful time should be ahead of you, although, as in most lives, some sadness may affect you. If such be the case, try to dispel it by embarking on new hobbies.

It's Been Said

He who has injured thee was either stronger or weaker. If weaker, spare him; if stronger, spare thyself.—Seneca.

?? Questions ?? ANSWERS

Open to any reader. Names of persons asking questions will not be published. There is no charge for this service. Questions WILL NOT BE ANSWERED BY MAIL except when there is obvious necessity for privacy.

R. M., Nelson—If in baseball the ball strikes the ground in front of the batter is he allowed to hit it?

Yes, but if he does not swing at it such a delivery would be classed as a ball even though it bounced in a good hitting position over the plate.

Housewife, Nelson—Can materials be bleached in the sunlight more rapidly in cold than in warm weather?

Bleaching in sunlight is generally explained as being due to oxidation, which is hastened by photochemical rays. The U. S. Bureau of Standards has not noticed that the bleaching is more rapid in cold weather. If so, it may be due to the greater clearness of the air so that fewer rays of short wave length are reflected away from the earth by dust particles.

E. K. E., Fruitvale—Would you please tell me the name of the highest mountain in British Columbia?

Mount Robson, 12,970 feet, is the highest mountain in British Columbia, and is also one of the highest mountains in the world.

Finnish Fugitives

From The Baltic Review

The number of fugitives from Finland to Sweden is growing daily, and 40 to 50 persons now cross the frontier every night. The police in Haparanda, the Swedish frontier town, into whose care they are placed for the time being, are quite exhausted from having to cope with this invasion. They say that there have been fugitives from Finland for a long time but that their number has shown a marked increase under the influence of recent events. All the available accommodation in Haparanda is full of them, and all the eating-places in the little town are requisitioned to feed them. Over 600 people have escaped from Finland in one week, most of them women and children. The majority are not of Finnish nationality, but Balts, Ingrians, East-Karelians, naturalized Russians, and two were even Turks. The East-Karelians are in a serious quandary; their country has changed hands so often that they are no longer sure whether they are Finns or Soviet citizens. The naturalized Russians, on the other hand, fear that Finland may not be able to give them protection in the near future.

The Finnish political police are very active in the frontier tract of Tornea on the Finnish side. Dozens of people are arrested every night while attempting to cross the frontier. The prisoners are taken to Kemi and Rovaniemi and very few of them have been released subsequently. The local population do all they can to help the fugitives and the wild and uncharted character of the tract offers certain advantages, as the police are not yet acquainted with all the loopholes. Nevertheless, many tragic things happen. An Ingrian child was brought to Haparanda by a farmer from the Finnish side of the frontier. Its mother had left it at his farm in order to fetch some belongings from a nearby wood. She had never returned, the neighborhood being infested with police agents, and the farmer dared not keep the crying little mite at his house for more than a few days.

The fugitives arrive in Haparanda in a very exhausted condition, half-frozen and starved. In many cases having crossed the frozen Botnian Gulf, a distance of 40 kilometres, in the icy blast of the North wind. The local authorities are preparing for a still greater stream of fugitives in the coming weeks.

The prevailing spirit in Northern Sweden is one of depression and worry. The inhabitants of Haparanda are demanding that plans be made for the complete evacuation of the town "in case anything happens on the other side of the frontier."

Swedish business men have lost their centuries-old interest in the Finnish fish market, and nobody is thinking of investing any capital in Finland.

Press Comment

GARBAGE TRUCKS

Cornwall City Council has approved an expenditure of $8120 for the purchase of a new-style garbage truck. By getting a specialized vehicles for the job, it will save on manpower and mileage. From the sanitary point of view, it is far better to have a closed garbage vehicle. The fact that this machine packs the garbage under hydraulic pressure should ease the garbage disposal problem.—Cornwall Standard.

AROUND THE LAW

It turns out that the lawmakers have neglected to prohibit the making of margarine for personal use or distribution among friends. So if anyone can get a recipe for making it and obtain the necessary ingredients, there is nothing in the law that says he can't do it.—Montreal Star.

HELP FOR CLERGY

In these times of high prices and budgeting difficulties, it is novel and somewhat refreshing to hear of any group obtaining even a measure of relief. Yet, that is what is occurring in O'Leary, P.E.I. In that Island community local merchants allow clergymen a 10 per cent discount on purchases of food and fuel. The churches of O'Leary get their electricity free.—Halifax Herald.

A BIT OF BOTH

Amateur dramatic efforts can be art or they can be fun. It is much better and more wholesome if they are a bit of both.

Sometimes art can take itself too seriously. And many an amateur production has been ruined by arty young persons who believe they have been called by heaven to inherit the genius of Duse.—Edmonton Bulletin.

BARCLAY ON BRIDGE

By Shepard Barclay

"The Authority on Authorities"

GUESSING UNAVOIDABLE

NO MATTER how good you may become at this game of contract bridge, there will always be occasions on which you have to make a guess. Call it an estimate, if you wish, or an inference, or anything else, frankly the thing that determines your eventual action sometimes in a tight spot deserves no fancier name than mere guesswork. In the long run the advantage of the better player comes from his better work in the non-guessing situations. But when mere chance determines whether your choice is the best or the worst possible action, the tyro is about on the same level as the star.

North: ♠ A 10 ♥ A J 9 3 ♦ K ♣ K J 8 7 5 3
West: ♠ K 9 8 ♥ 6 4 ♦ 6 5 4 ♣ Q 8 4 2 ♣ 4
East: ♠ Q 5 3 2 ♥ 8 ♦ A J 9 6 5 ♣ 10 6
South: ♠ 7 ♥ K Q 10 7 2 ♦ 10 7 5 ♣ A Q 9 2

(Dealer: North. North-South vulnerable.)

North	East	South	West
1♣	1♠	2♥	2♠
4♥	4♠	5♥	Pass
6♥	6♠		

That is the way the bidding went at most tables of a social tournament, but it didn't once stop there. In one instance North doubled the 6-Spades and set it two with tricks in every suit but diamonds.

In several cases North overcalled the 6-Spades with 6-No Trumps, counting on the diamond K to stop that suit if it was led. One pair got away with that because the diamond 6 was the opening, one did it because a spade was the lead and one being set four tricks because the diamond A was laid down at the start.

The 6-No Trumps lured East or West into 7-Spades at a number of tables, the bid being doubled in each of those cases. Naturally that went down three tricks.

As it developed, both the top and the bottom score came from the 6-No Trump bids. But who, honestly, could tell that from the developments that had preceded? Let's be truthful about it. Nobody could really know. What action should be taken at the final stages of such bidding, with such hands, really depended on what you ate for breakfast, what you happened to be thinking about at the moment or perhaps a hunch in the case of a man or intuition in the case of a woman.

* * *

Tomorrow's Problem

North: ♠ J 8 4 3 ♥ A 5 ♦ K 9 2 ♣ A K 8 4
West: ♠ K Q 10 6 ♥ 10 4 2 ♦ Q 10 3 ♣ 10 5 3
East: ♠ 7 2 ♥ 8 ♦ J 7 6 4 ♣ Q J 9 7 6 2
South: ♠ A 9 5 ♥ K Q J 9 7 6 3 ♦ A 8 5 ♣ None

(Dealer: North. Both sides vulnerable.)

What unusual variation of a standard complex play will enable South to make 7-Hearts here after West leads the spade K?

The Doctor

By HERMAN N. BUNDESEN, M.D.

Vague Symptoms of Disorder That May Be Easily Relieved

Sometimes a woman in her thirties or early forties will worry vaguely about her health because she begins to feel so tired. Not only does she lack her usual energy but she suffers a good deal of annoyance due to absent-mindedness. The chances are that she will also have noticed a change in her skin and hair—a troublesome and excessive — dryness—but usually she will not connect this with her other symptoms unless she goes to a doctor.

Unfortunately many such women do not seek medical aid and that is a pity because their condition is so easily corrected if it is due to a lack of secretion from the thyroid gland. And this ailment can easily be relieved by the giving of thyroid extract.

EXACT CAUSE UNKNOWN

This condition is called hypothyroidism. Babies are sometimes born with this disturbance, but it can develop at any time of life. We have not discovered exactly what causes it, but we do know that it is most likely to occur in women between 30 and 40 years of age.

The symptoms, of course, vary according to the severity of the deficiency. When there is great lack of secretion from the thyroid gland, the patient develops what is known as myxedema. The skin is pale, slightly yellow, and dry. The eyelids are puffy, and the face has little expression. The lips and tongue are large and the voice coarse. The hands and feet are often swollen, and the hair is dry and scanty.

Some patients are overweight, but others are exceptionally thin. The heart rate is slow and the blood pressure either normal or low.

LESS SEVERE CASES

In the less severe cases, the symptoms may only be such things as a feeling of tiredness, dryness of the skin, lack of energy, and absentmindedness.

Many such women have disturbances of the regular periods. They may have hot flashes and pain in the lower part of the abdomen. Others may complain of sickness to the stomach, vomiting, excessive gas in the bowel, or constipation.

It is fortunate that there is a test known as the basal metabolism test that is quite helpful in detecting hypothyroidism. This test is carried out by having the patient breathe through a tube connected with a tank and measuring the amount of oxygen used up in a given period of time. When the metabolic rate is below normal, it indicates that there is a lack of thyroid secretion. In most patients who develop symptoms of hypothyroidism, the basal metabolism will be more than 20 per cent below average.

Another symptom of hypothroidism is anemia or lessening of the number of red cells or the coloring in the blood.

THYROID EXTRACT

Perhaps the best method for diagnosing hypothyroidism is to give thyroid extract and note whether or not the patient responds to the treatment. If the giving of the thyroid extract relieves the symptoms, then it is fairly certain that the symptoms were due to the lack of thyroid secretion.

Of course, thyroid extract should only be used under the doctor's direction in the dose which he prescribes. Large doses are rarely necessary, and they often prove dangerous. When treatment with thyroid extract is started, patients with hypothyroidism usually show improvement within two weeks.

DEATHS

By The Canadian Press

PORT PERRY, Ont. — Samuel Farmer, 77, publisher of the Port Perry Star, a weekly newspaper.

EDINBURGH — Very Rev. Dr. William Perry, 79, former principal of the Edinburgh College of the Episcopal Church in Scotland.

WIESBADEN, Germany — Wilhelm von Opel, 86, German automobile manufacturer who once was called the Henry Ford of Germany.

MONTREAL—Gaspard Archambault, 60, prominent Montreal building contractor.

QUEBEC—Lt.-Col. Cortlandt Faces V.D., A.D.C., 56, veteran of both world wars and aide-de-camp to the Lieutenant-Governor of Quebec.

VANCOUVER—Mother Margaret Doherty, 50, mistress of studies at Sacred Heart Convent in Vancouver.

SAULT STE. MARIE, Ont.—Angus MacDonald, 65, of Goderich, Ont., former captain of a Great Lakes vessel.

MONTREAL—Alfred D. Sebastiani, 71, shoe manufacturer whose creations won honors at international exhibitions.

MONTREAL—F. A. D. Bourne, 63 Vice-President of the Canadian Line Materials, Ltd.

QUEBEC— Laureat Lapierre, 65, sheriff of Quebec and former Provincial Cabinet Minister.

ATHENS — Christos Ladas, 56, Greek Minister of Justice.

TORONTO—Prof. Cecil Fairfield Lavell, 86, native of Kingston, Ont., and Dean of the first Faculty of Education at Queen's University.

CALGARY — Mrs. William E. (Sarah Elizabeth) Shirriff, 80, pioneer resident of Manitoba and Saskatchewan.

CORNWALL, Ont. (CP) — The United Counties Council has authorized appointment of a committee to work with the District Forester in carrying out a survey of waste land in Stormont, Dundas and Glengarry Counties. A reforestation plan will be studied in connection with the survey.

Eisenhowers Move Into New Home

NEW YORK, May 3 (AP)—New tenants today occupied a four-storey brick house at 60 Morningside Drive—Gen. and Mrs. Dwight Eisenhower.

The neighbors didn't waste any time getting acquainted.

When the General and Mrs. Eisenhower strode up to the front door of their new "civilian" home yesterday there were 200 folks from next door and across the street to say "hello."

Although Eisenhower still wore his uniform, he said his goodbyes to the Army yesterday at Fort Myer, Va., before driving here, where he is to take over as President of Columbia University June 7.

As their automobile pulled to the curb in front of their new home the Columbia campus, photographers gathered.

Nine-year-old David Syrett, son of a Columbia History Professor, shoved his way through the crowd carrying a broken toy sub-machine gun. He reached up to shake hands with the General, but as the picture taking began the boy became embarrassed and looked down at the ground.

"Look up at me," the General encouraged. "You're supposed to be talking to me. Boy, wait until you see yourself in the movies."

Tell your wants with a "Want Ad"

PAINTING?

● House need painting this spring? Now's a good time to check up. Paint costs less than repairs.

And remember —

Good paint is the cheapest paint. Good paint covers better, looks better, lasts longer. And costs no more to apply — usually less.

It Pays To Use C-I-L Paints

C-I-L PAINTS have long proved that they can TAKE IT. You can depend upon them for the enduring beauty, the sturdy resistance to wear and weather, which mean true paint economy.

Before you paint, whether a chair, a room or a house —

SEE YOUR C-I-L PAINT DEALER

Fink Mercantile Co.

A. G. Anderson

C-I-L PAINTS

for a truly *Mild* smoke

MILLBANK

VIRGINIA CIGARETTES

SPORTS

Flyers Whitewash Senators 7-0

By LORNE BRUCE
Canadian Press Staff Writer

EDMONTON, May 3 (CP)—Edmonton Flyers tonight thrashed Ottawa Senators 7-0 to gain a 2-1 lead in games in the best-of-seven series for the Allan Cup, fourth game of the Canadian senior hockey finals will be in Calgary Wednesday.

Great net minding by Legs Fraser of Ottawa was the only wedge saving the Eastern champions from a more one-sided walloping. Edmonton served up a fine game following their dismal performance Saturday when beaten 3-2.

Johnny Black and Freddie Smith with two goals apiece and Bud MacPherson, Bing Merluk and Grey Rimstad with singletons were the Edmonton marksmen.

STOPS

Fraser made 44 stops compared with 31 by Elwin (Al) Rollins in the Edmonton nets and drew a prolonged cheer from the crowd of early 7000 fans in the second period when Flyers outshot Senators 20-9.

Flyers raced into a 2-0 lead in the first period, added another pair in the second and fired three more in the final 20 minutes. One of the fastest games on Edmonton ice this season, the contest seemed to start off as a repetition of Saturday's hard-knocking battle. There were seven penalties int he first period but only one in the second and three in the third as the teams concentrated on the attack.

Summary:

First period—1, Edmonton, Black 5:32; 2, Edmonton, MacPherson (Watt) 14:16.

Penalties—Copp, Fraser, Young, Irvine, Mathers, MacPherson, Tudin.

Second period — 3, Edmonton, Smitten :33; 4, Edmonton, Black (Maher) 17:45.

Penalty—Maher.

Third period—5, Edmonton, Smitten 1:50; 6, Edmonton, Merluk (Anderson, Clovechok) 16:45; 7, Edmonton, Rimstad (Maher, Black) 17:45.

Penalties—Tudin, Smith, Stahan.

Game Directors for Kid Hockey, To Choose 1948-49 Officers Later

Seven directors of kid hockey in Nelson next season were chosen at the annual meeting of the Nelson Amateur Hockey Association in the Civic Centre Monday night.

Elected were M. N. (Slim) Porter, Jim Brown, N. S. Macleod, George Lowell, Joseph Kary, Frank Huffy and Walter Wait.

The directors will select officers soon, possibly during this week.

President M. F. (Kelly) Ozelle, in his report for the past season, stated that kid hockey had operated with four bantam, four midget, three juvenile and two intermediate teams. There were 30 games scheduled in bantam and midget leagues, while the juveniles played about 20 games.

SEPARATE COACHING FOR REPS

In recalling the victories of the juvenile pucksters over Trail, Kimberley and Vernon, and the efforts of the other leagues winners, he recommended that each representative team be coached individually, and that the representative teams be organized early in the season.

He continued:

"Drawbacks during the past season were that some league teams played games without coaches, some refereeing was inadequate, score sheets were not turned in, referees reports were not filed and the Bantam Pool was neglected. It is strongly recommended that assistance be given in obtaining competent coaches, that adult referees be used and that all games not properly reported be disqualified."

Financially the season had been successful, he said.

Appreciation was expressed to Civic Centre management for assistance in arranging practices and games.

She'll Say "YES" when you tell her about the cottages for sale in the Classified Ads

- - - Here's a Sample

FOR SALE — 4 ROOM COTtage in Fairview. Cement foundation, full basement. Apply ——.

This one was sold before 10:00 A.M. the first day, but there will be others so

WATCH the CLASSIFIED in NELSON DAILY NEWS

Phone 144

MONTREAL TURNS ON LEAFS 49-48

MONTREAL, May 3 (CP)—Montreal Y.M.H.A. Blues, showing an amazing reversal of form, tied up their best-of-five Dominion Basketball finals with the Vancouver Clover Leafs here tonight when they emerged on the winning end of a 49-48 score. The third game will be played here tomorrow night.

The thriller kept the crowd of 2000 cage enthusiasts on their toes from start to finish as the lead changed hands at least a dozen times.

Thunderbirds Lead

EDMONTON, May 3 (CP) — University of British Columbia's Thunderbirds tonight took a 16-point lead in the opening encounter of their best-of-three series against University of Alberta's Golden Bears, winning 62-46. The series is for the Western Canada universities senior men's basketball title. Winners go to Toronto to meet University of Western Ontario for the Canadian college crown.

Wins Rookie Award

NEW YORK, May 3 (AP)—Bob Solinger, 23-year-old left wing of Cleveland Barons, won the American Hockey League's Dudley (Red) Garrett memorial award as the outstanding rookie of the 1947-48 season.

19 Couples Play In Nelson Golf Opener

Mrs. J. E. Young and Frank Rodway took top prize in the mixed two-ball foursome which officially opened the season at Nelson Golf and Country Club Sunday afternoon.

Nineteen couples braved cool, cloudy weather to participate in the event. The winning couple had a low net score of 47. Miss Norma Simpson and R. B. Morris, with high score of 67, won the "most honest golfers" prize. The hidden hole contest for most strokes on No. 7 went to Miss Jean Fornelli and Norman Roscoe with eight strokes.

One of the Club's best years was looked forward to by President A. H. Allan, who spoke briefly during a dinner that followed play. He had never seen better conditions at the course, he said.

Prizes were presented by Mrs. Margaret Harrop, President of the Ladies' Club. Curley Wheatley of Trail was a guest.

Standings

	W	L	P
INTERNATIONAL			
Montreal	8	3	.727
Syracuse	7	3	.700
Jersey City	7	5	.583
Newark	5	5	.500
Baltimore	4	5	.444
Toronto	3	5	.375
Buffalo	4	7	.364
Rochester	3	8	.273
AMERICAN ASSOCIATION			
Indianapolis	14	4	.778
Minneapolis	11	7	.611
St. Paul	11	7	.611
Milwaukee	10	9	.526
Columbus	9	9	.500
Louisville	7	12	.368
Kansas City	6	13	.316
Toledo	6	13	.316
PACIFIC COAST LEAGUE			
San Francisco	19	11	.633
Los Angeles	21	13	.618
Oakland	18	14	.563
Hollywood	14	14	.500
San Diego	17	17	.500
Seattle	12	15	.444
Portland	12	20	.375
Sacramento	10	19	.345

TIGERS WHIP ATHLETIC BANTS

Tigers came through with a win in the first Bantam Baseball League game at the Recreation Grounds Saturday afternoon as they drove out a close 15-13 win over last season's champs the Athletics. Only during the last part of the game did the Athletics display any of the fielding and hitting power that carried them through to the championship last season.

The Tigers behind the effective hurling of diminutive Gerry Koehle blanked the A's for the first three innings while they piled up a comfortable seven run lead. In the seventh an deighth Koehle was relieved by McNabb and Sturgeon, but he came back to hold the hard pressing Athletics in check in the last half of the ninth. Joe Posnikoff went the first five innings for the losers with Langstaff finishing out the game.

Hunter drove out a homer and Koehle a two bagger for the big hits of the Tigers. Nutter banged out two triples for the A's and Ken White one, while Jarrett bagged a double. Ross Burgess led the Tiger win with three runs, Cooper, Sturgeon, Benedetti, Trev White and Hunter garnered two runs each and Koehle, and McNabb scored one run each. Gene Nutter was top scorer for the losing Athletics coming in with three runs, Kennedy, Ken White, and Posnikoff scored two each, while Jarrett, Carmichael, Pickering and Burns scored once each.

Batteries were:

Tigers—Koehle, McNabb, Sturgeon and Cooper.

Athletics — Posnikoff, Langstaff and Burns.

Umpires were John Misuraca, Laurence Ludlow and Art Mills.

Wins Calder Trophy

Just as everyone predicted from the first month of the season, Jimmy McFadden, Detroit Red Wings' 27-year-old centre, won the Calder Memorial Trophy for 1947-48. He was almost an unanimous choice, polling 50 points out of a possible 54 with only one of 18 selectors failing to vote for him. Out of the 34 players eligible for the trophy awarded annually to "the player selected as the most proficient in his first year of competition in the National Hockey League," only six were even considered by the 18 hockey writers who made the selections. Points were awarded on the basis of three points for a first choice, two for a second and one for a third. McFadden was a consistent scorer all season and finished the regular schedule in eleventh place among the loop's top scorers with 24 goals and 24 assists for 48 points. A durable athlete he played in all of his team's 60 games.

RED SOX NOSE OUT PIRATES IN PEEWEE OPENER

Red Sox opened the Nelson kid baseball season with a win as last year's champs came through with a 15-14 score over the Pirate Pee Wees at the Recreation Grounds Saturday morning.

The Red Sox got off to a bad start, but they made up for it in the fourth inning when they drove in eight runs to tie up the game at that stage. The game was featured by some nice hitting and fielding despite the chilly weather.

Bruce Roberts made a couple of fine catches in right field to star for the Red Sox squad. Spencer and Muto led the winners with three runs each while Scott, Ife and Roberts scored one run each. The Pirates runs were brought home by Peterson, G. Stenson, E. Mason and Sommerville with two runs each, while R. Mason, B. Culley, Fernelli, Hall, T. Stenson and Hubert scored a run each.

Batteries were:

Red Sox—Sherwood, Muto and Scott.

Pirates—Rich Mason, Stenson and Culley.

Umpires were Laurence Ludlow, Gene Nutter and Jim McNabb.

Clears Way for Taylor, Gallinger In Ont. Baseball

TORONTO, May 3 (CP)—The Ontario Sports Federation yesterday announced it will not recognize the National Hockey League suspension of Don Gallinger of Boston Bruins and Billy Taylor of New York Rangers, thereby leaving both players eligible for amateur softball or baseball in Ontario.

In Gallinger's case the action clears the way for him to join Waterloo Tigers of the Intercounty Senior Baseball League. Reason for refusing to recognize the players suspension was that the N.H.L. is not a member of the Federation.

Will Compete in Summer Olympics Without Benefit of "Broken Time"

By JACK SULLIVAN
Canadian Press Staff Writer

LONDON, May 3 (CP) — The pick of the world's track and field athletes will compete in the Olympic Games next August without the legal benefit of payment for "broken time" — reimbursement for time away from their occupations — which is the bogey of amateur sport.

The man largely responsible is Avery (I won't tolerate it) Brundage, Chicago hotel-owner. Square-jawed Avery, the "No" man of sport, vetoed the idea last June in London.

Avery, Chairman of the United States Olympic Committee, disagreed with Norway, Finland, Sweden and Denmark on the question of paying athletes for time lost from their regular jobs in international sports competitions. "It's an important matter and might shake the very foundations" of the International Amateur Athletic Federation, he told a special meeting of the I.A.A.F. in London a year ago.

DELAYS DISCUSSIONS

Avery attended what he termed the "higly irregular" meeting, demanded by the Scandinavian countries, "under protest," and had a motion passed delaying discussion until the I.A.A.F.'s 1948 Congress, which meets Aug. 9—two days after conclusion of the track and field program in the games.

"There's no possibility of a special session to thrash out this question before the Olympics," a highly-placed I.A.A.F. official told The Canadian Press. "There will be no showdown on the subject until the meeting."

Opponents of the measure said it was "pay for play" and Brundage declared it was "not consistent with amateurism." Those who favored payment of $4 a day argued it would keep dependents of an athlete from hardship while he streaks down Wembley's 100-metre cinder track or pole vaults to fame.

Track and field men probably will recall the immortal words of a Frenchman, Baron de Coubertin, who helped revive the modern games 54 years ago. He wrote:

"The important thing in Olympics is not so much winning but taking part. The essential thing is not conquering, but fighting well."

"They make your move so safe and easy! Their men are experienced and careful—their equipment complete and modern. They'll save you work and expense. Call them and see how satisfactory a move can be!"

TO ANYWHERE IN B.C. OR THE PRAIRIES

Williams' Transfer
613 Ward St. Nelson, B.C.

Exclusive Local Agent
AERO MAYFLOWER
Nation-Wide Furniture Movers

Call Nelson 1106-7

A MAYFLOWER WAREHOUSE

Coast Hockey League Goes Professional

VANCOUVER, May 3 (CP) — President Al Leader today announced professional status for the Pacific Coast Hockey League. The 10 clubs will carry reserve lists of 22 players and standard player contracts.

Decision came after a two-day meeting of league directors. The change from amateur to professional takes effect immediately. The League will retain its present name.

Thusly, directors reaffirmed decisions made at a San Francisco meeting January 14. The league will carry out policies outlined at the Pittsburgh meeting of the Affiliation Committees of the National Hockey League, the American Hockey League and the United States Hockey League.

President Leader said the 1948-49 season will open October 12 and close March 13—a 20-week schedule of 70 games. Player limit has been increased to 16 men with permission to dress 15 for any one game.

Directors elected Fred Bergin of Fresno, Calif., Coleman E. Hall, owner of Vancouver Canucks, and Al Leader as an Affiliation Committee to conclude agreements with other professional clubs.

MAJOR LEAGUE LEADERS

By The Associated Press

NATIONAL LEAGUE

Batting—Gustine, Pittsburgh .444

Runs—Lockman, New York 13

Runs batted in—Cooper, New York and Sauer, Cincinnati 15.

Hits— Gustine, Pittsburgh, and Sauer, Cincinnati, 20

Doubles—Adams, Cincinnati 7

Triples—Lockman, New York and Musial, St. Louis 3

Home Runs—Sauer, Cincinnati 6

Stolen Basse—Haas, Philadelphia 4

Strikeouts—Blackwell, Cincinnati 19

Pitching—Palica, Brooklyn, Jones New York, Voiselle Boston.

Sewell, Pittsburgh, Riddle, Pittsburgh, and Brecheen, St. Louis 2-0, 1.000.

AMERICAN LEAGUE

Batting — Boudreau, Cleveland .485

Runs—Williams, Boston 12

Runs Batted in—Williams, Boston 14

Hits—Mayo, Detroit 18

Doubles—Mayo, Detroit 5

Triples—Vico, Detroit 3

Home Runs—Keltner, Cleveland 5

Stolen Bases—Dimaggio, Boston, Tucker and Gordon, Cleveland and Coan, Washington 3

Strikeouts—Dobson, Boston and Trucks, Detroit 16

Pitching—Reynolds, New York, 3-0, 1.000.

Vancouver Stocks

MINES		
Bayonne	.05	—
Bralorne	9.00	9.10
B R Cons	.04	—
B R X	.06	—
Canusa	.15	.16½
Cariboo Gold	1.90	1.95
Congress	.03¼	—
Dentonia	.01½	.02½
George Copper	.10	.15
Grandview	—	.29
Grull Wihksne	—	.04
Hedley Mascot	.63	.65
Highland Bell	.69	.70
Int C & C	.35	.40
Island Mountain	1.30	1.35
Kootenay Belle	.08	.12
McGillivray	.12	.13¾
Minto	—	.02½
Pacific Nickel	.09½	—
Pend Oreille	4.00	4.10
Pioneer Gold	3.15	3.25
Privateer	.23½	.24
Quatsino	.06½	—
Red Hawk	.01¾	.02
Reeves MacD	1.80	1.90
Reno Gold	.09½	—
Salmon	.18	.18½
Sheep Creek	1.10	1.14
Silbak Premier	.42	.43
Silver Ridge	.15	.20
Surf Inlet	.12	.13
Whitewater	.01½	.02½
Taylor Bridge	.43	.50
Utica	.17	.17½
Ymir Yankee Girl	—	.07
Wellington	.03	.03½
OILS		
Anaconda	.11½	.12½
Anglo Can	2.40	2.43
A P Cons	.20	.21
Calgary & Ed	6.00	6.05
Calmont	.55	.58
Commoil	.34	—
Commonwealth	.53	.55
Dalhousie	.41	.50
Foothills	2.90	3.10
Home	8.15	8.25
McDougal Segur	.10½	.11
McLeod	.04	.05
Mercury	.11½	—
Mill City	.11¼	—
Model	.24	—
National Pete	.22½	—
Okalta Com	1.63	1.65
Pacific Pete	1.07	1.09
Royal Can	.09	.09¾
Royalite	18.00	18.50
Southwest Pete	.35	.40
Spooner	.15	.25
Sunset	.08½	.10
Vanalta	.15½	.17
Vulcan	.24	—
INDUSTRIALS		
BC Tele pfd	116.00	—
Capital Estates	9.10	9.50
Coast Brew	3.15	3.30
Neon Products	12.50	—
Pacific Coyle	.95	1.05
Powell River	40.00	40.50
United Distil	19.00	—
UNLISTED MINES		
Bluebird	.02	.03
Brooklyn St	—	.08
Central Zeballos	.05½	—
Canty	—	.03½
Clubine Com	.00⅝	—
Cuyuni	.11	—
Federal	.00⅝	—
Hedley Amal	.03	.05
Highland Silver	.06	—
Home Gold	.00¾	.01
Olympic	.04	.07
Pilot	—	.02
Spud Valley	.10	—
Taylor Windfall	.01⅝	.01¾
Vananda	.17½	.19
Wesko	.01	.02
UNLISTED OILS		
Command	.14	—
Freehold	.03	—
Granville	.02½	—
Hargall	.08¼	.09½
South End Pete	.03½	.04
United	.08½	—

Toronto Stocks

MINES	
Amal Larder	.22
Anglo-Huronian	8.50
Ansley	.04
Arjon	.10
Armistice	.22
Astoria	.08
Atlas	.10
Aubelle	1.06
Aumaque	.18
Aunor	3.55
Bagamac	.18½
Base Metals Mining	.20
Beer Exploration	.45
Beattie Gold Mines	.71
Beaulieu Yellowknife	.12
Belleterre	7.65
Bevcourt	.40
Bidgood Kirkland	.21
Bobjo Mines	.13
Bonetal	.17
Boycon	.04½
Bralorne	9.25
Broulan	.30
Buffalo Ankerite	1.90
Bufadison	.70
Buffalo Canadian	.11
Buffalo Red Lake	.12
Calin Flin Flon	.12½
Campbell R L	2.95
Can Malartic	.78
Cariboo Gold Quartz	1.92
Castle-Trethewey	1.40
Central Patricia	1.26
Centremaque	.08
C Porcupine	.16
Chesterville	2.30
Citralam	.03
Cochenour	2.00
Coin Lake	.18
Colomac Yellowknife	.06
Coniaurum Mines	.92
Consolidated M & S	109.00
Conwest	1.09
Crestaurum	.23
Croinor	.55
Delnite	1.30
Dickenson Red Lake	.72
Discovery	.46
Diversified	.42
Dome Mines	20.00
Donalda	.76
Duquesne	.36
Duvay	.06
East Amphi	.08
East Malartic	1.65
East Sullivan	2.58
Elder	.50
Eldona	1.03
Falconbridge Nickel	4.40
Fed Kirkland	.07
Francoeur	.10½
Frobisher	2.05
Giant Yellowknife	4.55
Gillies Lake	.10
God's Lake Gold	.75
Gold Crest	.10½
Gold Dale	.18
Gold Eagle	.04½
Golden Arrow	.11
Golden Gate	.09½
Golden Manitou	2.60
Gold Vue	.18
Grandoro	.13½
Gunnar Gold	.31
Halcrow Swayze M	.03¾
Hallnor Mines	3.65
Hard Rock Gold	.18
Harker Gold	.06
Harricana	.09
Hasaga	.83
Heva Cadillac	.14
Hollinger	9.60
Homer	.05½
Hosco	.34½
Howey	.23
Hudson Bay M & S	80.50
Indian Lake	.04¾
Inspiration	.40
Int Nickel	34.65
Int Uranium	.70
Jacknife	.05
Jack Waite	.08
Jason	.24
Jellicoe	.04
Joliet Quebec	.38
Kayrand	.07
Kenville Gold	.21
Kerr-Addison	13.65
Kirk-Hudson	.37
Kirk Townsite	.12½
Kirkland Lake	1.56
Labrador	3.55
Lake Dufault	.72
Lake Shore Mines	12.25
Lamaque Gold	6.15
Lapa Cadillac	.04½
Lapaska	.05
Leitch Gold	1.20
Lexinden	.06½
Lingman Lake	.39
Little Long Lac	1.14
Louvcourt	.72
Lunward Gold Mines	.14
Lynx	.07½
Macassa	2.80
MacDonald	1.05
MacLeod Cockshutt	1.15
Marion Rouyn	.25
Madsen Red Lake	2.80
Malartic Gold F	1.75
Marcus	.12½
McIntyre-Porcupine	.54
McKenzie Red Lake	.54
McMarmac	.16
McWatters	.12
Mining Corp	7.90
Moneta	.32
Mosher	.12
Negus	2.45
New Bidlamaque	.03½
Nib	.04½
Nicholson Mines	.07½
Nipissing Mining	.20
Noranda	80.00
Norbenite	.15½
Normetal	2.20
Norseman	.05
North Canada	.40
North Inca Gold Mines	.20
O'Brien Gold Mines	1.98
O'Leary	.15
Omega Gold	.04½
Omnitrans Exploration	.07
Orenada	.09⅞
Osisko Lake	.70
Pamour Porcupine	1.30
Paramaque	.05¾
Paymaster	.40
Pend Oreille	4.16
Picadilly	.08
Pickle Crow Gold	2.20
Pioneer	3.10
Powell Rouyn Gold	.68
Reeves MacDonald	1.93
Preston East Dome	1.85
Queenston	.49
Quemont	14.00
Regcourt	.05
Richmac Gold Mines	.18
Rouyn Merger	.33
San Antonio Gold	3.90
Sannorm	.10½
Sen Rouyn	.45
Shawkey	.13
Sheep Creek	1.10
Sherritt Gordon	2.90
Sigma Rouyn	7.55
Siscoe Gold	.51
Sladen Malartic	.35
Springer	1.41
Stadacona	.56
Starratt Olsen	.70
Steep Rock	2.12
Sullivan Cons	1.41
Sud Contact	.35
Surf Inlet	.11
Sylvanite	1.61
T C Resources	.49
T Lundmark	.36
Taku River Gold Mines	.44
Teck-Hughes Gold	2.85
Thurbois Mines Ltd	.06
Toburn Gold Mines	.06
Towgamac	.10
Upper Canada	1.85
Ventures	6.50
Vicour	.11
Waite Amulet	7.16
W Malartic	.07
Wiltsey	.08
Wright Hargreaves	2.60
Ymir Yankee Girl	.06½
OILS	
Anglo-Can	2.40
British American	24.00
British Dom	.80
C and E Corp	6.10
Calmont	.53
Chemical Research	.53
Dalhousie	.45
Davies Petroleum	.15
East Crest	.07½
Foothills	2.95
Home Oil	8.25
Imperial	16.65
Inter Petroleum	13.85
Mid Continent	.09
National Pete	.22
Okalta	1.67
Pacalta	.21
Pacific Pete	1.10
Royalite	18.00
United	.10
INDUSTRIALS	
Abitibi Power	16.25
Abitibi Power pfd	20.25
Algoma Steel	53.00
Bathurst A	19.75
Beatty	39.50
Bell Telephone	161.00
Brazilian Traction	18.50
Brew & Dist	13.85
B A Oil	23.25
B C Packers	12.00
B C Power A	26.00
B C Power B	2.00
B C Pulp	115.50
Building Products	31.00
Burns & Co Class A	25.00
Burns & Co Class B	15.50
Canada Bread	6.00
Can Brew	20.75
Can Brew pfd	20.75
Canada Canners	20.50
Canadian Celanese	73.50
Can Cement pfd	19.50
Can Dredging	21.00
Can Ind Alcohol A	13.00
Can Malting	44.00
Can Marconi	2.00
Can Packers	37.00
Can Pacific Rly	17.50
Coast Copper	1.50
Cockshutt Plow	12.50
Cons Paper	18.85
Dist Seagrams	19.50
Dominion Bridge	30.75
Dom Foundries	26.50
Dom Steel & Coal B	16.65
Dom Tar & Chem	25.00
Dom Textile	12.85
Famous Players	16.75
Fanny Farmer	43.00
Fleet Aircraft	2.35
Ford of Canada A	25.75
Gatineau	19.50
Gatineau 5% pfd	102.50
Gen Steelwares	15.00
George Weston	25.00
Goodyear Tire	52.00
Gt Lakes Paper	18.00
Gypsum Lime	15.00
Hamilton Bridge	7.65
Hiram Walker	28.00
Imperial Oil	16.65
Imperial Tobacco	13.00
Int Nickel	34.25
Kelvinator	25.75
Lake of the Woods	26.65
Laura Secord	13.50
Loblaw A	29.50
Loblaw B	28.15
Maple Leaf	13.00
Massey Harris	18.75
Massey Harris pfd	28.00
McColl Front pfd	92.00
Moore Corp	74.00
Nat Steel Car	23.25
Page Hershey	35.00
Powell River	40.00
Power Corp	15.75
Shawinigan	21.50
Sicks Brew	14.75
Simpsons pfd	97.25
Southam	18.25
Steel of Canada	75.50
Steel of Can pfd	80.25
Union Gas	8.65
United Corp	21.00
United Steel	7.65
Winnipeg Elec pfd	98.00
Winnipeg Elec com	26.00

Citation, Arcaro Set Sights on Triple Crown

By JOHN CHANDLER

LOUISVILLE, May 3 (AP)—Calumet Farm's Citation and Jockey Eddie Arcaro today set dead aim on a few more marks in their quest for the coveted triple crown—Diadem of three-year-old racing supremacy in the United States.

While Louisville slowly returned to some semblance of every day life after Citation and Arcaro showed how a horse race should be run Saturday, all eyes were turned on the approaching Preakness and Belmont stakes.

The Preakness will be run at Pimlico in Baltimore May 15.

The Belmont stakes at New York follows June 12, and completes the triple crown line-up.

CHAMP'S CAMP CONCEDES TITLE NOVA SCOTIAN

GLACE BAY, N. S., May 3 (CP)—George (Rockabye) Ross, 150, of New Waterford, N.S., smashed a 12-round victory over Len Wadsworth, 153, of Hamilton, Canadian middleweight boxing champ, here last night. The decision was unanimous.

Although the bout had carried championship billing, the Canadian Boxing Federation announced it cound not sanction the battle as the Cape Breton Boxing Commission is not affiliated with the C.B.F.

But even Wadsworth's manager conceded afterwards that "Ross beat us and he's the champ." Manager Hec Oliver added that "Len needed a knockout near the finish but couldn't get it. I would like to see him get another shot at Ross."

The 24-year-old Cape Bretoner took the fight to his 31-year-old opponent and was constantly the aggressor during 12 furious rounds of milling.

It was the winner's 25th victory in as many starts.

SERVICE SPECIALISTS

CARBURETOR SERVICE

Carburetor repairs are a science. For skilled workmanship, let Service Specialists handle your repair jobs and exchanges. No delays. Immediate service from complete stocks of CARTER, HOLLEY, MARVEL, STROMBERG and ZENITH CARBURETORS.

For:: Genuine original equipment parts deal with the SERVICE SPECIALIST in your vicinity.

Boultbee LIMITED "Service Right Now"

1025 HOWE ST., VANCOUVER, B.C.
MA. 8111

N-4

SERVICE SPECIALISTS IN NELSON ARE

Cuthbert Motors Ltd
DODGE - DESOTO DEALERS
Phone 75 Nelson, B.C.

Your Nelson Service Specialists Are

Peebles Motors Ltd.
Phone 1090 Nelson, B.C.

TODAY'S News Pictures

Panties Pilferer Caught in the Act

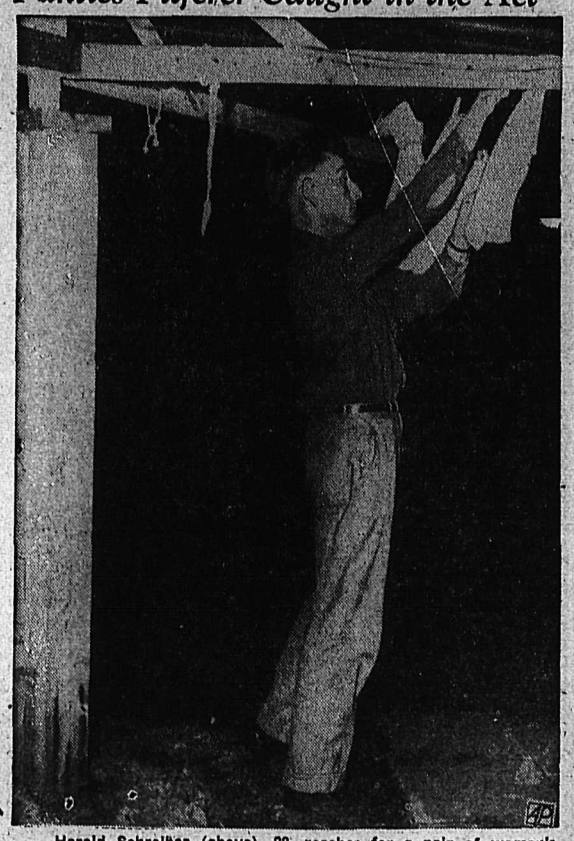

Harold Schreiber (above), 28, reaches for a pair of women's panties and is photographed in the act by The Bismarck Tribune's photographer, John Quanrud, working with police, who were seeking the person who had been raiding clotheslines, after about 65 pairs of panties had disappeared. Schreiber pleaded guilty to a disorderly conduct charge and was sentenced to 30 days in the North Dakota city's jail. —AP Wirephoto.

Gets Swim Suit Role

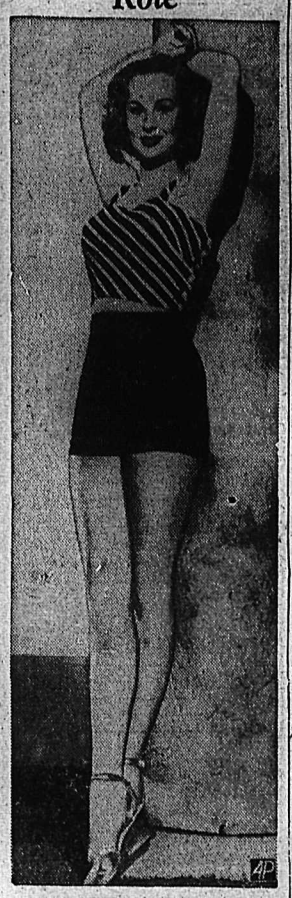

When Lauren Bacall — who dislikes appearing in a bathing suit — turned down a role in "The Girl From Jones Beach," it was a break for Virginia Mayo (above), who has a good shape and doesn't mind showing it. Lauren drew a suspension from her studio, and Virginia got the part. —AP Wirephoto.

"...Or Bust"

—Barrow, in The New Hampshire Union.

Convicted

Movie writer John Howard Lawson leaves Federal Court in Washington after he was convicted of contempt of Congress. Sentence was postponed until a later date. He is one of the Hollywood figures indicted after they failed to tell a House Subcommittee whether they were, or ever had been, connected with the Communist Party. —AP Wirephoto.

They'll Do It Every Time

Registered U. S. Patent Office

By Jimmy Hatlo

Marian Martin

DARLING PINAFORE

This for darling daughters! A pinafore, all angelic with ruffly wings, pretty with beading, complete with bloomers. And to match, Pattern 9183 has a beautiful bonnet!

This pattern gives perfect fit, is easy to use. Complete, illustrated Sew Chart shows you every step.

Pattern 9183 in sizes 2, 4, 6, 8, 10. Size 6 pinafore and bonnet, 2⅝ yds. 35-in.; bloomers, 1 yd.

Laura Wheeler

JIFFY CROCHET

New Design! These doilies will be your very best—jewel-like and beautiful on your table. Large size is 18 inches in Number 30 cotton.

Made in a jiffy they're the choice of beginner and expert. Pattern 926; directions for both.

Laura Wheeler's new, improved pattern makes needlework so simple with its charts, photos, concise directions.

Send TWENTY-FIVE CENTS in coins (stamps cannot be accepted) for each pattern to Nelson Daily News, Pattern Dept., 266 Baker Street, Nelson, B.C. Print plainly PATTERN NUMBER, your NAME and ADDRESS.

AUNT HET

By ROBERT QUILLEN

I don't know much about politics; but I do know when a speaker is bein' a hyprocrite, and I wouldn't let his forked tongue lick my shoes.

SALLY'S SALLIES

"It's not like the movies. We've been here a week and don't know the end of the story yet."

BLONDIE

HENRY

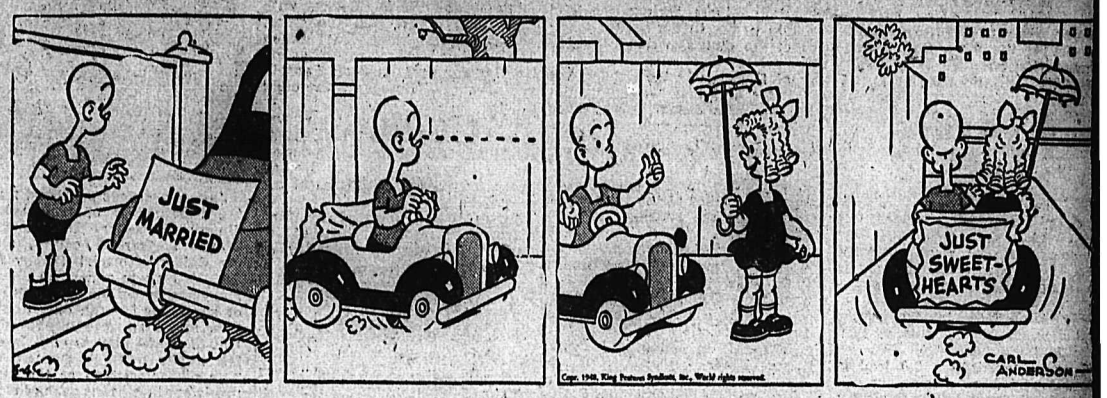

DONALD DUCK

BRINGING UP FATHER

LI'L ABNER

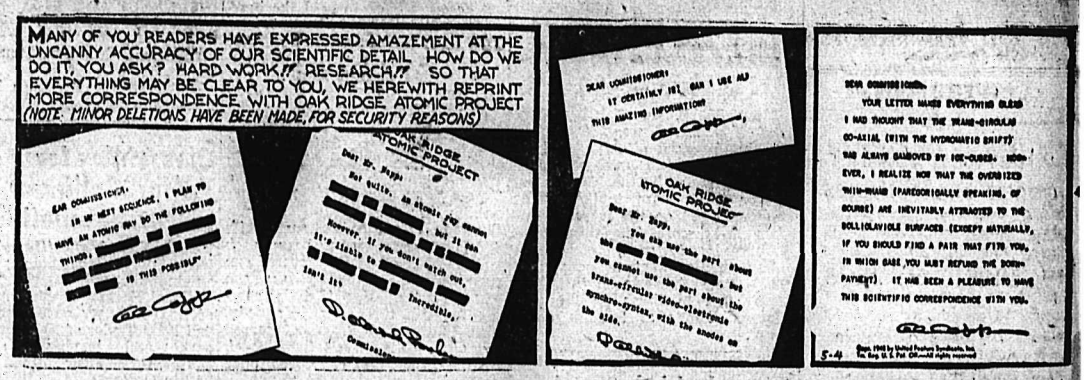

BUZ SAWYER

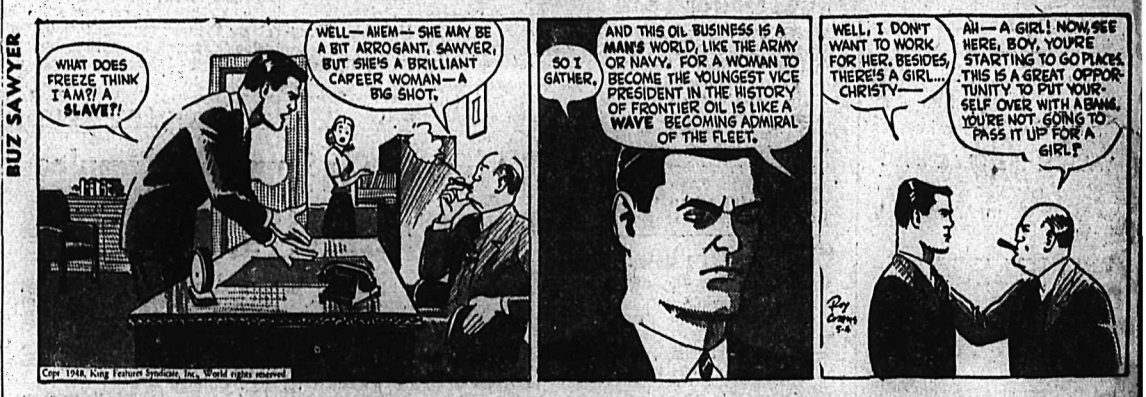

KING OF THE ROYAL MOUNTED

SECRET AGENT

CLASSIFIED
PHONE 144

HELP WANTED

MINERS

EXPERIENCED STOPE MINERS WANTED

Phone Nelson 189-R-1 or apply in person to W. Atkins, Mine Superintendent, 608 Silica St., between 5:00 and 6:00 p.m.

Kenville
GOLD MINES LTD.

WANTED—CAPABLE PARTY TO take over the Ainsworth Hot Springs Cafe for the season, May 15th to Sept. 15th. Cafe fully equipped, reasonable rent. Apply A. J. Clark, Ainsworth Hotel.

WANTED — MAN WITH SALES ability for Advertising Dept. in daily newspaper. Apply Box 637 Daily News.

WANTED — WOMAN COOK FOR small camp. Phone 827-R or write Box 364, Nelson, B.C.

WANTED — MINERS AND muckers. Western Exploration Co. Silverton, B.C.

GIRL INTERESTED IN PART-time work. Apply C.P.R. Lunch Counter. Hours 9 to 1.

EXPERIENCED WAITRESS wanted. Golden Gate Cafe.

BOATS AND ENGINES

FOR SALE — WALTON ROW boat, 16 ft. like new, with 2.5 Evinrude outboard motor in very good condition, $225.00 cash or trade for Model A light del. or coupe in good condition. R. E. Cornwell, Silverton, B.C.

FOR SALE — 2 LAUNCHES, 18 foot V bottoms, beams 5 ft. 11 in. for sale. Star engine, marine clutch. Phone 1254-R.

FOR SALE — V-BOTTOM OUTboard boat 5' by 16'. A-1 shape, with or without boathouse. Phone 1285-R.

[illegible] FT. V BOTTOM BOAT. COLIN Star engine. Marine clutch, also good iron boat house. Capt. J. A. McDonald, 804 Hoover St. Nelson.

FARM, GARDEN & NURSERY

ANYONE WANTING TO PLANT four lots in garden for own use in exchange for caring for lawn and hedge apply afternoons or evenings to 712 Nelson Ave.

BRITISH SOVEREIGN STRAWberry plants, $10 per 1000. St. Regis Everbearing Raspberries, 5c each. Eric Lindberg, R.R.1, Kamloops.

IRIS AND PERENNIALS FOR sale. 1013 Carbonate.

CLASSIFIED DISPLAY

CHICKS For Immediate Delivery

ANSTEY'S are able to supply White Leghorn, New Hampshire, Barred Rock and Rhode Island Red chicks for immediate delivery. These breeds of chicks can be supplied in Pullets, Cockerels or Unsexed chicks and are all R.O.P. sired. 95% ACCURACY for pullets and satisfaction guaranteed.

ANSTEY'S can supply unsexed pullets, or cockerel day old chicks.

Write today for a PRICE LIST

Anstey Electric Hatchery Ltd.
Box 233, Kelowna. Ph. 879-Y-4
Kelowna's New Chick Hatchery

PERSONAL

WHEN IN VANCOUVER STOP AT Almer Hotel. Opp. C.P.R. Depot.

TOP PRICES PAID FOR ANtiques. Phone 1032 or 640 Baker St.

WAWANESA MUTUAL FIRE INsurance Co D. L. Kerr, Agent.

CHARLES WORMINGTON, COMmercial Photographer. Kimberley Men's Portraiture.

SPOT CASH FOR USED GOODS of all kinds Phone 1081 Chess 824 Vernon.

BEAUTY AND NATURAL COLOR return to greying hair with Angelique Grey Hair Restorer. Try it. $1 at Mann, Fleury's and Argyle Drug Stores.

ATTENTION SCHOOL BOARD Secretaries. We have a large stock of newsprint, mimeo and bond paper and can fill any order immediately. Daily News Printing Dept., Nelson, British Columbia.

LANDO'S FURS, 306 GRANVILLE St., Vancouver invite you to send your furs in for storage. Rates $2.00 per $100 for the season. Clean and glaze $5.00. Expert repairs and remodelling. Choose your new fur coat from our complete stock.

29¢ LIONS PHOTO 29¢

P. O. Box 434, Vancouver, B.C. Any 8 exposure roll developed and printed 29c. Reprints—4c each. Giant size—7c each. 5x7 Enlargement Coupon with each order.

MEN'S PERSONAL DRUG SUNdries: 24 samples, $1.00, or 19 Deluxe assorted, $1.00, mailed in plain, sealed wrapper. Finest quality, tested, guaranteed. Bargain Catalogue free. Western Distributors, Dept RN, 61-144 West Hastings St., Vancouver, B.C.

LADIES! DELAYED MENSTRUAtion? Why worry? Smart women say new, improved, triple-strength Delaye Pills give prompt effective relief for overdue, painful or irregular period. (Regular $5.00). Our price, $3.00, postpaid via Air Mail in plain, sealed wrapper (C.O.D. if you prefer). Women should keep a box on hand at all times. Order yours right now! Western Distributors, Dept. ACN, 61-144 West Hastings St., Vancouver, B.C.

AUTO LOANS
At Niagara

Are the fastest, simplest way to get ready cash in a hurry. Niagara Finance are Auto Loan Specialists. On owner's signature you can get from $20 to $1000 quickly. And in a friendly, private interview arrange convenient repayment terms. There are many plans to choose from. For 17 years this dependable company has given sound and helpful loans to thousands of satisfied customers.

NIAGARA
Finance Company Limited
Est'd. 1930
Suite 1 560 Baker St. Nelson
PHONE 1095

BUSINESS OPPORTUNITIES

FOR SALE — GRADE A DAIRY, fully equipped, secure market for all milk produced, $3500 will handle. Balance easy terms. Apply Box 142, Trail, B.C.

Nelson Daily News

Classified Advertising Rates:

15c per line first insertion and non-consecutive insertions.
11c line per consecutive insertion after first insertion.
48c line for 6 consecutive insertions.
$1.56 line per month (26 consecutive insertions). Box numbers 11c extra. Covers any number of insertions.
PUBLIC (LEGAL) NOTICES, TENDERS, ETC.—20c per line, first insertion, 16c per line each subsequent insertion.
FOR PROMPT PAYMENT ALL ABOVE RATES LESS 10%

Subscription Rates:

Single copy	$ .05
By carrier, per week, in advance	.25
By carrier, per year	13.00
Mail in Canada, outside Nelson:	
One month	$ 1.00
Three months	2.50
Six months	4.50
One year	8.00
United States, United Kingdom:	
One year	$12.00
Six months	6.00
Three months	3.00
One month	1.00

Where extra postage is required, above rates plus postage

Doors Doors Doors

"MASTERBILT" MILLWORK

For Quality, Quantity and Economy
PHONE 530

Glass and Building Material
Sash, Frames, etc., made to order.
Free Estimates Given — Write for Catalogue
Prompt Attention to Mail Orders

Nelson Sash and Door Works
907 FRONT ST. NELSON, B.C.

MOTORCYCLES, BICYCLES AUTOMOTIVE

FOR SALE

1946 Dodge Truck
2-TON SPECIAL

178" wheelbase, 8.25 x 20 dual rear and spare, 7" rims. Dodge 3-ton motor, oversize radiator core, heavy duty trans., frame reinforcements.

EXCELLENT CONDITION

Cuthbert Motors
503 Vernon St. Phone 75

Truck Owners Attention

Now in stock to meet B.C. requirements

Flameless Flares

with warning flags.

Be prepared—buy now from

Cuthbert Motors
503 Vernon St. Phone 75

FOR SALE — SNAPPY BLUE Pontiac convertible 8, in perfect shape throughout, power top, push button radio, heater, spotlight, Life Guard tubes. Phone 127 Rossland, daytime.

FOR SALE—17 PASSENGER FORD Bus in good running order. Available now. Lumby-Vernon Coach Lines, Box 5, Lumby, B.C.

FOR SALE — 1945 CHEV. 2-TON truck. Mileage 21,000 miles. Excellent condition. Apply to W. Blair-Scott, Kootenay Bay.

FOR SALE — MEN'S C.C.M. BALloon Bike. Write I. Ostrom, Castlegar.

FOR SALE — '35 OLDS. CONvertible. A-1 condition. 1948 license. Apply City Auto Wreckers.

WANTED TO BUY — 1 LIGHT 2-wheeled trailer. Apply to Box 1084 Daily News.

NEW AND USED PARTS FOR ALL makes of cars. City Auto Wreckers, Box 24. Granite Road

CHEVROLET COACH, 1936, FOR sale cheap. Box 4850 Daily News.

FOR SALE—1947 G.M.C. 3-TON truck, 12,000 miles. Phone 681-R.

FOR SALE — 1937 PLYMOUTH Coupe. Good condition. Ph. 405-Y.

WANTED, MISCELLANEOUS

WANTED — CEDAR POLES, ALL sizes. Quote prices f.o.b. shipping point, earliest shipment. Niedermeyer-Martin Co., Spalding Bldg., Portland 4, Ore.

SHIP US YOUR SCRAP METALS or iron Any quantity. Top prices paid. Active Trading Company, 916 Powell St., Vancouver, B.C.

SHIP YOUR HIDES TO J. P. MORgan, Nelson, B.C.

The first canals to be built in Canada, along the St. Lawrence, were started in 1799.

PUBLIC NOTICES

GOVERNMENT LIQUOR ACT
(Section 28)

Notice of Application for Consent to Transfer Beer Licence

Notice is hereby given that on the 8th day of May next, the undersigned intends to apply to the Liquor Control Board for consent to transfer of Beer Licence No. 7859, issued in respect of premises being part of a building known as the Royal Hotel situate at 330 Baker Street upon the lands described as Lots two and three (2 and 3) in Block twelve (12), City of Nelson Official Plan, Nelson Land Registration District in the Province of British Columbia, from Julian Kopala and Joseph Mikita to Samuel P. Soloway of Nelson, British Columbia, the transferee.

DATED at Nelson, B.C., this 8th day of April, 1948.

SAMUEL P. SOLOWAY,
Applicant and Transferee.

GOVERNMENT LIQUOR ACT
(Section 28)

Notice of Application for Consent to Transfer Beer Licence

Notice is hereby given that on the 12th day of May next, the undersigned intends to apply to the Liquor Control Board for consent to transfer of Beer Licence No. 7973, issued in respect of premises being part of a building known as the Newmarket Hotel situate in the Village of New Denver upon the lands described as Lot Seven (7) in Block Six (6), Village of New Denver, Nelson Land Registration District in the Province of British Columbia, from Neil Tattrie to Joseph Mikita of Nelson, British Columbia, the Transferee.

Dated at Nelson this 12th day of April, 1948.

JOSEPH MIKITA,
Applicant and Transferee.

BUSINESS AND PROFESSIONAL DIRECTORY

ASSAYERS AND MINE REPRESENTATIVES

E. W. WIDDOWSON & CO. Assayers, 301 Josephine St., Nelson.

H. S. ELMES, ROSSLAND, B. C., Assayer, Chemist, Mine Represnt.

W. G. THOMPSON & CO. — Assayers & Metallurgists. All work given prompt attention. 1155 Pender St., W. Vancouver, B.C.

CHIROPRACTORS

J. COLIN McLAREN, D.C., CHIROpractic X-Rray, Spinography, Strand theatre Bdg. Trail. Ph. 328

DIAMOND DRILLERS

NATIONAL DIAMOND DRILLING Co., Ltd., Drilling and Bit Service. Box 508, Rossland. Ph. 420.

ENGINEERS AND SURVEYORS

HAGGEN AND CURRIE, B. C. Land Surveyors, Mining and Civil Engineers. Rossland, Kelowna, Grand Forks.

BOYD C. AFFLECK, 218 GORE ST. Nelson, B.C., Surveyor, Engineer.

TIMBER PROPERTIES

T. A. Clarke, Forest Engineer, 425 Baker Street, Nelson. Phone 1306. Cruising, Investigations and Administration.

INSURANCE AND REAL ESTATE

McHARDY AGENCIES, LTD. INsurance, Real Estate—Phone 185.

MACHINISTS

BENNETTS LIMITED
Machine Shop, acetylene and electric welding, motor rewinding. Phone 593 324 Vernon St.

STEVENSON'S MACHINE SHOP—Specialists in mine and mill work. Machine work, light and heavy. 708 Vernon St., Nelson. Phone 98.

ROOM AND BOARD

WANTED—HOUSEKEEPING ACcommodation till Aug. 30. Two adults, two babies. Peg MacLeod, Phone 396X.

YOUNG MAN DESIRES ROOM and board. Preferrably near City Centre. Apply Box 4854 Daily News.

Theodore Roosevelt, an active soldier, who fought in Cuba and clamored for war-preparedness for the United States—yet he won the Nobel prize for peace.

DAILY CROSSWORD

ACROSS
1. Frans ——, Dutch painter
5. Engrossed
9. A source of indigo
10. Spanish river
11. Reptile
12. Abounds
14. King of Bashan (Bib.)
15. Ever (poet.)
17. Young oyster
18. Not many
20. Expression of contempt
22. Goddess of discord
23. Snare
25. Cairn
27. Period of time
29. Food (Hawaiian)
30. Squanders
33. Concludes
36. Chop
37. Apex
39. Gazelle (Tibet)
40. God of love
42. A long, bench-like seat
44. Measure (Chin.)
45. Wearies
47. Scoffs
49. Girl's name
50. Peruvian Indian
51. Long, coarse nap of cloth
52. Look askance

DOWN
1. Oriental dagger
2. Sayings
3. Similar
4. Slumber
5. Soak flax
6. Man's nickname (poss.)
7. Getting ready
8. A fleshy fruit
11. Malleable
13. Boil slowly
16. Steal
19. American poet
21. Chance
24. Stroke lightly
26. Spawn of fish
28. Still
30. Stimulate
31. Eagle's nests
32. Soak up
34. Monetary unit (U. S.)
35. Cebine monkeys
38. Danger
41. Bristle-like organ
43. Diminish, as the moon
46. Droop in the middle
48. Frozen water

Yesterday's Answer

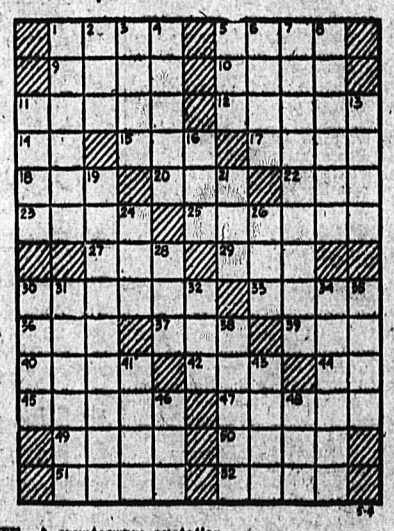

CRYPTOQUOTE—A cryptogram quotation

R F A X V F M K N R D V X G H V, N A H K D N A D J E J D N M L J D V R F A X V—V S N R D V W D N J D.

Yesterday's Cryptoquote: AND THOUGH SHE SAW ALL HEAVEN IN FLOWER ABOVE, SHE WOULD NOT LOVE—SWINBURNE.

PROPERTY, HOUSES, FARMS

Summer Camp Sites on West Arm

1. About five acres with 500 feet of Lake frontage, eight miles from ferry, highway runs through property. Spring water. Price **$1100**

2. Over 1½ acres at Bealby's Point, level land, part in orchard. 167 feet of lake frontage. Ideal for those who prefer South Shore. Price **$1100**

3. About one-half acre, 11 miles, between highwsy and lake. 116 feet frontage, improved beach. Complete with summer cottage 24 x 28 including verandah. Brick chimney and wired. Exceptional buy at **$1900**

4. Over one acre, level land on North Shore, 6½ miles from ferry. Duplex dwelling, each half has living room-kitchen combination, one bedroom and bathroom with shower. One large room up. Concrete foundation. One-half rented and occupancy on other half to purchaser. Price **$5000**

T. D. Rosling
568 Ward St. Phone 717

Home in Rosemont

7 roomed house. Ground floor: Living room, dining room, bedroom, all 3 rooms hardwood, also kitchen, bathroom and other bedroom. Upstairs: 2 unfinished rooms. Very exceptional kitchen and bathroom. Full concrete basement. Hot-air furnace. Home is stucco. Large lot 80 x 120. Lawns, flowers, fruit trees, garden. Everything much above average. Cash **$7500**

Brand New House

Modern bungalow on 2 lots. Living room, 2 bedrooms, large modern kitchen and bathroom. Full basement with furnace, garage. Full price **$5250**
Down payment $3500 will handle.

Duplex

Each unit contains 5 rooms. Living room, dining room, 2 bedrooms, kitchen, bathroom. One rented, other available immediately for buyer. Not new, but in fairly good condition, providing a home and income. Cash **$5000**

Robertson, Hilliard, Cattell Realty Co. Ltd.
532 Ward St. Nelson, B.C.

FOR SALE—6 ROOM BUNGALOW and garage. Over one acre of land, fruit trees and garden, light and telephone, water power unit, lovely beach, 60x5 foot float. Located on North Shore 10 miles out of Nelson. Price $4500. Apply to P. E. Poulin, Nelson, B.C. Phone 70.

¼ SECTIOIN GOOD LAND, FOR sale. 160 miles N.E. Saskatoon. 35 acres broken, including 3 acres alfalfa. Lake frontage. Lots of wood, water and hay. Good well. About 3 miles barbed wire fencing. Log buildings. Box 4860 Daily News. Phone 1249-L.

FARM TO RENT—67 ACRES, 30 cleared. House partly furnished. Orchard. Some stock and machinery. Located on Kootenay Lake, near Kaslo. Apply P.O. Box 397, Kaslo, B.C.

WHY NOT REFINANCE YOUR mortgage on the Yorkshire Savings and Loan Monthly Reduction plan at 6 per cent. C. W. Applewyard.

35 ACRES GOOD SOIL, 15 ACRES cleared, 50 fruit trees, 5 acres alfalfa. Good house, barn and chicken house. Equipment also for sale. F. Gainey, Harrop, B.C.

CENTRALLY LOCATED HOUSE—6 rooms and bath, 1 lot, immediate occupancy. $3200.00. F. A. Whitfeld, Real Estates, Insurance. 302 Baker St.

RANCH FOR SALE BETWEEN Nelson and Castlegar near main highway. For information phone 328-R-2.

TWO UNFINISHED HOUSES FOR sale. One is now rented. Eight fruit trees and chicken coop. Phone 1336-R.

FOR SALE—75 ACRES OF TIMber land, Nelson-Trail Highway runs through it. 7½ miles from Nelson. Phone 681-R.

5 ROOMED BUNGALOW, FURNished, 2 corner lots. Owner leaving City. Apply to Mrs. M. Welch, Kaslo, B.C.

FOR SALE — HOUSE IN FAIRview, beautiful location, 2 bedrooms, hardwood floors, immediate occupancy. Phone 403-X.

FOR SALE — FULLY EQUIPPED modern dairy. For particulars apply Box 10921, Daily News.

FOR SALE — 6 ROOM MODERN home on 3 lots, full cement basement. Apply 1816 Stanley St.

PETS, CANARIES, BEES, ETC.

TWO LITTLE BOYS LOST THEIR little pup a Red Cocker Spaniel, 11-12 weeks old. Would like to have one to replace same. Please phone (reverse charge) Creston 129 or 126 or write Box 203, Creston, B.C.

REGISTERED AIREDALES FROM imported champions. Male puppies $25. Registered. Whatshan Kennels, Needles, B.C.

RENTALS

WANTED TO RENT. URGENT. House or suite for woman with three small children. Furnished or unfurnished. Box 4847 Daily News.

FOR RENT—MODERN FURNISHed bungalow. Bluetop Bungalow Auto Court. Phone 265.

MACHINERY

Pumping Problem?

Bring it to us. We will be glad to discuss any pumping problem you may have. And if you need a pump, remember we are distributors for Pumps and Power Ltd., who manufacture pumps for all purposes.

Nelson Machinery Equipment Co.
214 Hall St. Phone 18

"If it's machinery you want, consult us."

Caterpillar 35 H.P. Diesel Power Unit

Completely rebuilt and guaranteed. Ideal for edger, light plant, pumping, etc. Priced low for cash.

BAYES Equipment Company
CRANBROOK, B.C.

Heaps and National
SAWMILL MACHINERY AND EQUIPMENT

General Motors
GASOLINE INDUSTRIAL POWER UNITS

Disston
SAWS AND SAW BITS

B. C. MACHINERY SALES CO.
620 Front St. Phone 367
Nelson, B. C. — P.O. Box 389

General Motors
Diesel Power Units

Allis-Chalmers
Crawler Tractors
Farm Machinery

Sinnerud Truck & Tractor Co.

AIR COMPRESSORS
ALL SIZES
FOR RENT BY DAY, WEEK OR MONTH
Complete with concrete breakers, rock drills, steel detachable bits, hose, etc.

Purves E. Ritchie & Son LTD.
658 Hornby Street Vancouver,

FOR SALE — 2 HORSE COCKshutt (Giant) 5 ft. mower. Used very little, 3 sickles, 2 complete pitmans, 1 new, neck yoke, single and double trees, other new parts. $80.00. 1 good 12 inch walking plough, $10.00. A. L. Barnhardt, Yahk, B.C.

CATERPILLAR D4 TRACTOR equipped with angledozer and winch. Very late model. Bayes Equipment Company, Cranbrook, B.C.

FOR SALE—GARDNER-DENVER 119 cu. ft. per minute 2 cylinder air compressor with or without Buick six motor. Apply 760 Binns Street, Trail, B.C.

(Continued in Next Column)

LIVESTOCK, POULTRY AND FARM SUPPLIES, ETC.

COLES
Sell only the
HIGHEST QUALITY
B.C. Bred
CHICKS AND POULTS
Five popular breeds and two cross bred chicks.
Broad Breasted Bronze and Beltsville White Turkey Poults.
Write or Phone for Price List and Catalogue.
L. S. COLES HATCHERY
Cloverdale, B.C. — Cloverdale 173

TURKEY POULTS
B.B. Bronze, for June, each 72c
Beltsville Whites for May ea. 70c
Beltsville Whites for June, Each 60c
Kromhoff Turkey Farms Ltd.
R. R. No. 5, New Westminster

FINEST QUALITY R.O.P.-SIRED New Hampshire and Rhode Island Red chicks at my regular price of $4 for 25, $8 for 50, $16 for 100. George Game, R.O.P. breeder, Triangle Hatchery, Armstrong.

FOR SALE—GOOD MILK COW TO freshen within the week. Also 2 week old Jersey calf, milk cooler and milk boxes. Apply A. Limacher, 1024 Carbonate St., Nelson.

FOR SALE—GOOD FARM HORSE, 8 yrs., 13 cwt., sound. Also two 1½ yr. heifers. What offers? F. Gainey, Harrop.

FOR SALE—HOLSTEIN BULL, 18 mos. old. R. C. McNown, R.R.1, Nelson.

FOR SALE, MISCELLANEOUS

FOR SALE—MOFFAT COMBINAtion gas-coal range. Cream, black trim, two ovens, thermostat controlled, copper coils, water heating, pilot light. Kindler. 516 Silica St.

1 H.P. COCKSHUTT CULTIVATOR and hiller. As new $10. Small clean potatoes from certified stock for seed. L. P. Laing, Procter.

FOR SALE—BETWEEN 800 AND 900 ft. of 8" woodstave pipe, in good condition. Apply to Secretary of Robson Irrigation District.

NATIONAL ELECTRIC STOVE, high oven, 4 burner, also Marconi battery radio. Apply 918 Fifth St.

FOR SALE — SPUDS AND CARrots, $2.50 f.o.b. E. H. Hird, Slocan City.

LOGS FOR SALE — SUITABLE for house building. Can supply to Trail. Box 364, S. P. Pond, Nelson.

FOR SALE — 6 HOLE McLARY range in good condition. Apply 514 Hendryx Street.

FOR SALE — 7 ROLLS WOVAlold, fire resisting 3 ply roofing. Phone 188-L-2.

PIPE — FITTINGS — TUBES, SPEcial low prices. Active Trading Co., 916 Powell St., Vancouver.

GAS HOT WATER HEATING coil, as new. Phone 1254-R. Eves.

4 HOLE KITCHEN RANGE WITH new H.W. coil. Cheap. Ph. 971-L.

JACK BOYCE'S GUN EXCHANGE. Guns for sale and exchange.

SITUATIONS WANTED

PRACTICAL NURSE — WOULD like position in home, prefers children, has references. Box 4775 Daily News.

ODD JOB MAN. PH. 256-R. Carpenter, steam fitting, Kalsomining.

BABY LAYETTES MADE TO ORDer. Box 4691 Daily News.

MACHINERY
(Continued)

CUSTOM MACHINE WORK AND welding. Portable welding equipment for field work. Stevenson's Machine Shop, 708 Vernon St., Nelson, B.C.

SAWMILL, WOODWORKING AND Contractors equipment of all kinds. National Machinery Co., Ltd., Vancouver, B.C.

FOR SALE — INTERNATIONAL Diesel tractor with hydraulic angledozer. 713 Victoria St.

FOR SALE—30 CAT WITH BLADE. Phone 1048-Y.

New York Stocks

Beth Steel	35.00
Canadian Pacific	15.00
Cellotex	109.85
Intenational Nickel	12.85
Standard Oil of N J	67.50
U S Steel	76.25

The proper name for the dagger of the Scottish Highlander is the dirk.

Thrills for Pirate Fans With Whistling Infield

PITTSBURGH, May 3 (AP) — Baseball, this year promises Pittsburgh Pirate fans thrills aplenty—from an infield trio which whistles while it works.

The musical note has been injected by Frankie Gustine, Ed Stevens and Danny Murtaugh. They hold down third, first and second base, respectively.

The whistlers use this particular form of noise making to augment the time honored line of chatter sprayed over a diamond to bolster a pitcher's morale.

Shortstop Stan Rojek isn't much of a whistler. Monty Basgall, who is contesting with Murtaugh for the second base chore isn't either.

They're stone deaf, the 30-year-old Murtaugh says.

Murtaugh's whistling is the most musical. Its a fair take off of a bird's trill. Twenty-three-year-old Ed Stevens shrilling sounds like a blood relative of a robust wolf call. Gustine just unlooses a plain old whistle.

Market Trends

TORONTO, May 3 (CP)—Trade was slow as traders apparently waited for more clarification of present trends, but with late dealings showing increased strength.

NEW YORK, (AP) — The stock market absorbed further profit cashing without a great deal of discomfort and individual favorites negotiated good advances.

MONTREAL, (CP) — Industrials moved into higher ground during fairly active trading. Mines were easier in moderately active trading.

WINNIPEG, (CP) — Good demand by export interests came into early trading of oats and barley futures. Later, support thinned and selling came in, easing prices for slight losses. After an opening flurry, trading turned dull for the remainder of the session.

CHICAGO, (AP) — Grains were a little lower most of the session. Rain in the Southwestern Winter wheat belt, particularly Kansas, was the major cause of the slightly easier tendency.

Winnipeg Grain

WINNIPEG, May 3 (CP)—Winnipeg grain quotations:

	Open	High	Low	Close
Oats:				
May	.91⅜	.94⅜	.91⅜	.94⅜
July	.84¾	.86	.84⅞	.85
Oct.	.78	.78⅝	.78	.78⅛
Barley:				
May	1.19	1.19	1.18⅝	1.18⅝
July	1.13¾	1.14⅛	1.13⅝	1.13⅝
Oct.				1.05
Rye:				
May	4.12			4.12
July	3.45	3.47	3.43	3.47
Oct.	2.01	2.02	1.98	1.99

Cash prices:

Oats: No. 2 C.W. 92⅜; No. Ex. 3 C.W. 91⅛; No. 3 C.W. 91; Ex. 1 Feed 90⅛; No 1 feed 88; No 2 Feed 83; No. 3 Feed 78; Track 86⅛.

Barley: No. 1 and 2 C.W. 6-row 1.43⅛; No. 1 and 2 C.W. 2-row 1.34⅛; No. 3 C.W. 6-row 148⅛; No. 1 Feed 1.14⅝; No. 2 feed 1.11⅛; No. 3 feed 1.07¼; No. 2 and 3 C.W. Yellow 1.32⅛; Track 1.14⅛.

Rye: No. 1 and 2 C.W. 4.22; No 3 C.W. 4.17; Rej. 2 C.W. and No. 4 C.W. 3.72; Track 4.12.

CALGARY LIVESTOCK

CALGARY, May 3 (CP) — Trade is active with prices fully steady. One load of choice weighty steers sold today at $19.25.

Saturday's receipts: 1208 cattle, six calves(275 hogs, 568 sheep. This morning: 28 cattle.

Hogs closed last week at $27.25 for A's at yards and plants. Sows $14.50 liveweight.

Good to choice butcher steers 17.75-19.00; common to medium 14.00--17.00. Good to choice butcher heifers 17.50-18.50; common to medium 13.00-17.00.

Good cows 12.50-13.00; common to medium 9.50-12.00. Canners and cutters 6.00-9.00.

Good to choice veal calves 15.00-18.00; common to medium 12.00-14.50.

Montreal Banks

BANKS	
Commerce	[illegible]
Dominion	36.00
Imperial	24.50
Montreal	35.25
Nova Scotia	34.50
Royal	34.75
Toronto	[illegible]

Executive Changes Announced by
IMPERIAL BANK OF CANADA

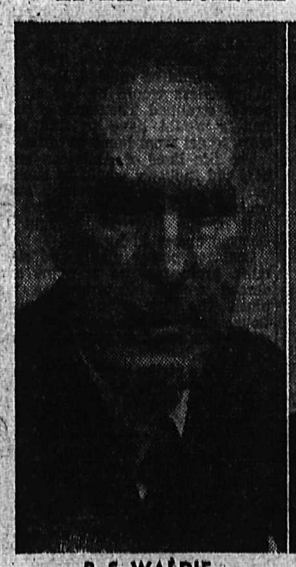

R. S. WALDIE
CHAIRMAN OF THE BOARD

Joined the Board as Director in 1919, was elected Vice-President in 1931 and President in 1943, which office he now relinquishes to become Chairman of the Board.

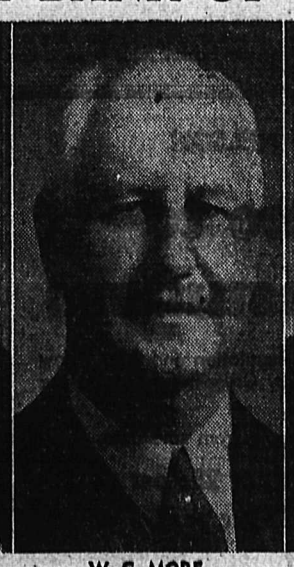

W. G. MORE
PRESIDENT

Steps up from the office of Vice-President and General Manager to become President. Mr. More joined the bank in 1911 at Head Office, was made Superintendent of Branches in 1922, and in 1937 Assistant General Manager. He was appointed General Manager in 1944.

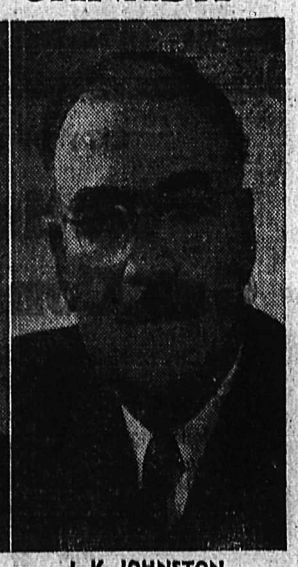

I. K. JOHNSTON
GENERAL MANAGER

The new General Manager, joined the bank in 1904, has served as Manager at various branches and was moved to Head Office as Supervisor in 1931. Seven years later he became General Supervisor and an Assistant General Manager in 1943.

Something New and Startling
In the Cosmetic World!!

Revelon Sweet Talk

NAIL POLISH — 50¢
LASTRON NAIL ENAMEL — 75¢
FACE POWDER — 65¢
FASHION PLATE — $1.75
LIP-FASHION — $2.00
(An entirely new concept in lip make-up.)
LIP-FASHION REFILLS — 75¢

MANN'S DRUG STORE

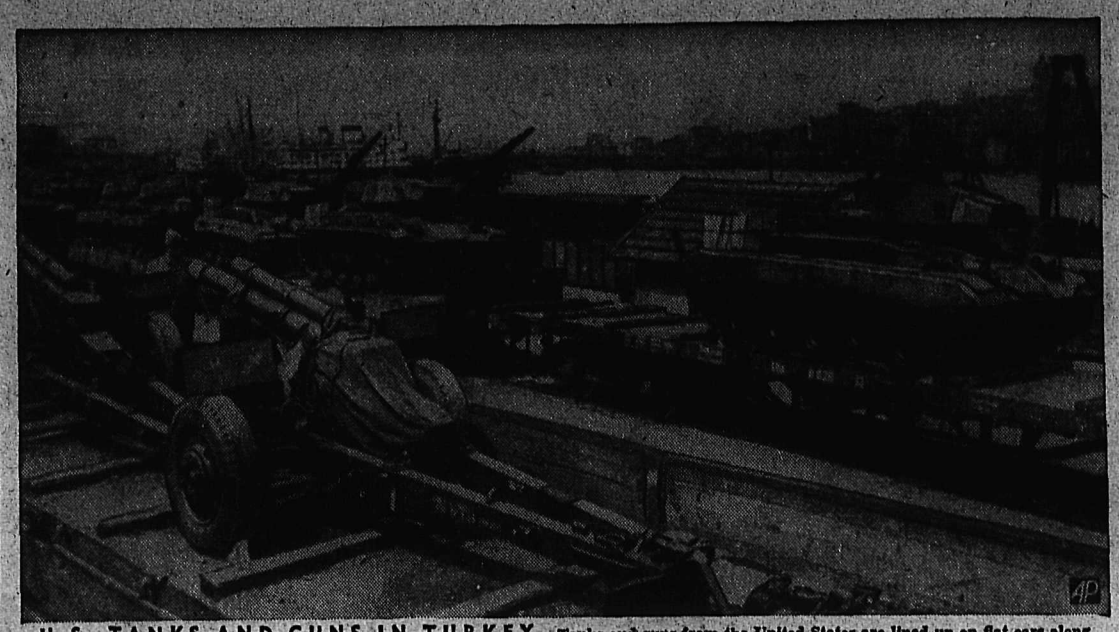

U.S. TANKS AND GUNS IN TURKEY—Tanks and guns from the United States are lined up on flat cars along a wharf at Istanbul's Golden Horn, ready for movement into Turkey's interior. The equipment was sent to bolster the nation's defense.

The Ideal Remedy For All Skin Disorders
$1.00
Your Rexall Store
City Drug Co.
Phone 34 Box 460

Socks
For Summer
• ANKLE SOCKS
• DIAMOND SOCKS
• PLAIN SOCKS
• FANCY SOCKS
See our new range of socks for Summer wear. Lisles, cottons, wools or nylons in all sizes.
Emory's Ltd.
THE MAN'S STORE

NEW STYLES FOR MEN MAY GET TRYOUT IN GREAT BRITAIN

By R. B. MacLURKIN

LONDON, May 3 (Reuters) — Twenty men and two women sat down to a round-table conference here this week to thrash out the question of another "new look"—this time in clothes for men.

As a result, new trends may be tried out experimentally in British men's tailoring—a trade traditionally so conservative that the introduction of an extra sleeve button is a bombshell.

Around the table were expert cutters, trade authorities on ties and shirts, newspaper men and members of the public called in to give their views.

HIPS VS SHOULDERS

One of the women—a women's fashion expert—struck the first sparks by saying firmly that British men were being shown up badly sartorially by visiting Americans. The American drape cut, she said, made them look athletic, emphasizing broad shoulders and narrow hips.

Why, she asked amid a chorus of disapproving snorts, couldn't British tailoring adopt the same style?

An executive of a big London firm of men's tailors shot back the retort that American men in his view were the worst dressed in the world. Their over-padded shoulders were in Britain the mark of the "Spiv" (the calss who earn easy livings on or beyond the fringe of the law) and the length of their jackets made them look as short-legged as ducks.

To a criticism that American men looked like "shoulders all the way down" a male critic of British tailoring replied tersely: ". . . and British men look like hips all the way up."

NEW TIE HUES

Shirt and tie experts said they were thinking of putting much more colorful products on the market soon. What did the conference think of that?

General opinion of the men seemed to be that new pastel shades suggested might carry the stigma of effeminacy and it might be difficult to make them popular.

It is more or less certain, however, that the trade will go ahead, despite this, with its experiment in new hues.

MURPHY'S
FOR
Wallpapers — Kalsomines
Paints — Varnishes
743 Baker St. Phone 555

THOMPSON
FUNERAL HOME
AMBULANCE SERVICE
"Distinctive Funeral Service"
818 Kootenay St. Phone 361

ROSCOE AND FOURNIER
GARAGEMEN
SKY CHIEF AUTO SERVICE
Phone 122 Nelson, B.C.

MAKE YOUR CLOTHES LINE OUR TELEPHONE LINE
WEST KOOTENAY STEAM LAUNDRY
PHONE 1175—182 BAKER ST.

FLEURY'S Pharmacy
Prescriptions Compounded Accurately
Med. Arts Blk.
PHONE 25

COOL WEATHER CROP

Since only the seed of garden peas is used, the food yield is small compared to the space they take.

They are a cool weather crop, and do best in sections where Spring comes so early there is time for them to mature before hot weather arrives; or in Northern areas where Summers are relatively cool.

Everywhere the first sowing of peas should be made early as possible, having in mind that the finer varieties, which have wrinkled seed may decay if the soil remains cold and damp too long after they are sown. Smooth seeded peas will not decay so easily, but they are not of as high quality as the wrinkled kinds.

Where Spring comes late and the Summer follows quickly, only one crop of peas is likely to be successful, and for this an early dwarf variety should be grown under the most favorable conditions. In new gardens, or old ones where peas have not been grown before, the seed will grow better if inoculated with a bacterial culture which can be obtained for that purpose.

Seed should be sown at least one inch apart in the row, in fertile soil. Plant food should be applied at the rate of 4 pounds to 100 feet of row, either mixed well with the soil before sowing, or spread in trenches on either side of the row, a little deeper than the seed are sown. The seed should be covered 1 to 2 inches deep.

In sections where weather conditions are favorable to peas, it is possible to grow them in twin rows six inches apart; in the space between the rows the weeds are pulled, but the soil is not cultivated. In less favorable sections however, single rows, regularly cultivated, will be found more dependable.

Reformist Vice President Not Chiang's Choice; Would Succeed

By JAMES D. WHITE
AP Foreign Affairs Analyst

There is something new under the sun in China, and that is a political heir-apparent to the man on top.

For the first time in more than 20 years, Chinese know that if something should remove Chiang Kai-Shek from the presidency there would be a definite constitutional way of filling his shoes. They know who it would be—newly elected Vice-President Li Tsung-Jen.

In the past other heirs-apparent have been talked of, but it was acknowledged that, in the absence of constitutional writ, political jockeying likely would have determined the question.

Now it is written, and even though constitutional government would take an adroit if not hardy in China is only beginning, it soul to try to get around anything as obvious as a law of succession.

General Li was elected by the same National Assembly that elected Generalissimo Chiang Kai-Shek President. This Assembly is something like the American Electoral College but actually meets on a national scale and debates before voting.

BLOW TO CHIANG?

There was no debate about electing Chiang as President, but there was a great deal of debate and heartburn about choosing Li as Vice-President.

He was known not to be Chiang's choice, and his election means a setback for the more conservative wing of the dominant Kuomintang Party.

As he has actively opposed Chiang in the past to the point of what was called rebellion at the time, Li may have reduced Chiang's real political stature by winning the Vice-Presidency.

REFORM PLATFORM

He campaigned on a platform of reform, for which there is room in China. In this sense he represents a Chinese impulse to try anything that looks more flexible than the Kuomintang and less violent than the revolutionary alternative offered by the Communists.

Li is a general (who has been filling a largely-meaningless high office) and a former warlord. However, in his heydey in his native Kwangsi he was progressive enough to try to solve basic farm problems through such approaches as livestock improvement. The fact that he is a military man—in China—means also that he is a man smart enough to be good at politics.

In the army he has been one of a group of "outside" generals—many of them former warlords who were too powerful to ignore—who were not graduates of the Whampoa Military Academy. Chiang Kai-Shek once headed that Academy and there laid the foundations of his personal career with a faithful following.

In short, Li is a self-made soldier-politician who has gone his own way except where a national emergency has aligned him with the dominant Nanking group. He is not out on any particular limb. He is an unknown quantity.

This is the man who would become the legal leader of the world's most populous nation if Chiang Kai-Shek should leave the Presidency vacant during the next six years.

Asks Special Prayers for Palestine Peace

VATICAN CITY, May 3 (AP) — Pope Pius has asked for special prayers during May for the "happy triumph of peace" in Palestine.

The Pope's plea was in a letter to Roman Catholic Bishops of the world dated May 1 and made public today.

This encyclical also asked for prayers for the return of "mutual peace, fraternal and full among all men, and the desired concord between all social classes."

He said that conditions in Palestine and the lack of "tranquilization of minds and hearts" are subjects that "afflict and anguish our heart."

The Pontiff recommended these subjects for prayers to Mary, the Mother of Christ, during the annual Marian Prayers of May, known to Catholics as the Month of Our Lady.

The encyclical says:

"Some indications seem today to demonstrate that all the great community of people, after so much slaughter and devastation caused by the long and terrible war, is turned toward the salutary feelings of peace, and now gives voluntary attention to those who labor hard at works of reconstruction seeking to compose discords and prepare for a new order of prosperity, rather than to those who still excite to mutual contests and to hate and rancor, from which can only derive new damage and new misfortunes.

"Although war has ceased almost everywhere, the desired peace has not yet worked the tranquilization of minds and hearts; there are yet to be seen in the dark sky menacing clouds.

"We desire, oh venerable brothers, that this year the prayers for the month of May be directed particularly to imploring from the sainted Virgin that finally conditions be composed in Palestine according to justice, and that there should take place the happy triumph of peace and concord.

"We deseire therefore that, whenever the opportunity is found, these consecrations be made in the diocese as in the parish and family, and we have faith that from this private and public consecration will come abundant benefits and heavenly favors."

Cranbrook, Outports Collect $44,128 in Customs, Revenue

CRANBROOK, B. C., May 3—Co lection of customs and inland re enue at the port of Cranbrook a its outports totalled $44,128 in Apr Outports of Ryckerts, Roosvil Creston and Kingsgate collect $1937 of the total, while Cranbro collected $42,191.

The total was slightly below t March total of collections of $47,2

LONDON (CP)—'Kisses are a penny nowadays," said Magistr P. Bond, 78. "Nobody attaches a importance to them."

BOYS' TWEED SUIT
Sizes 8 to 16
1 WEEK ONLY. Special at $10.00
THE CHILDREN'S SHOP

ELLISON'S ROYAL PATENT PASTRY FLOUR
BEST FOR CAKES AND PASTRY
GUARANTEED TO SATISFY
Your Grocer Has It.

Have the Job Done Right
SEE
VIC GRAVES
PHONE 815
MASTER PLUMBER

CAMPBELL, SHANKLAND & IMRIE
Chartered Accountants
Auditors
560 Baker St. Phone 238

Keep youth and loveliness with a permanent
Haigh Tru-Art Beauty Salon
Phone 327
Johnstone Block

Suite 205
MEDICAL ARTS BUILDING
J. A. C. LAUGHTON
Optometrist

Have Your Furniture Expertly Recovered
at the
NELSON UPHOLSTERY
413 Hall St. Phone 146

RADIATOR REPAIRS
Cleaned and Recored
JIM'S RADIATOR SHOP
301 Ward St. Phone 68

RELIABLE SERVICE
AT REASONABLE COST
Smedley Garage Co.
Reo Sales and Service

IS YOUR CAR INSURED?
For Details About Coverage Contact
STUART AGENCIES
577 Baker St., Nelson, Phone 980

J. Fiorentino Wins Cranbrook Amateur Prize

CRANBROOK, B.C., May 3 — In the second Amateur Night to be presented by the Kiwanis Club this Spring, winner of the $25 first prize was Joe Fiorentino, Jr., with a piano solo. Second place winner of the $15 prize was Judy Jacobson of Wycliffe with an acrobatic act, and third place winner of the $5 was Clarke Blysak of Cranbrook, pianist, Judging was on the basis of applause enthusiasm.

Master of Ceremonies again was George Brown, singing announcer of CJOC, Lethbridge, who came for the performance in the Cranbrook auditoruim Friday evening. A capacity crowd again attended the show.

The club tentatively plans two more Amateur Nights during the next couple of months, with prize winners of all four to take part in the final grand showing for a set of super-prizes.

VANCOUVER (CP) — More than half of the 3863 British Columbia veterans of the Second World War with over 25 per cent disability now ars self-supporting, reports the Department of Veterans' Affairs. George S. Mahon, supervisor of casualty rehabilitation here, believed successful careers are possible for at least 95 per cent.

Price Freeze on Non-Essential Goods In Effect in U.K.

LONDON, May 3 (AP)—A price freeze on virtually all non-essential British consumer goods at the December-January level went into effect today.

The Board of Trade announced the move Feb. 13 to hold down profits and prices as compensation for a wage freeze previously ordered to combat inflation.

Only non-essential consumer goods not affected are jewelry, books, newspapers and tobacco. Food and essential goods already were under strict price control.

The new order is designed to hold the line while manufacturers and distributors consider a Government request that they work out their own plan for cutting prices and profits.

To Invite Nelson Teams to Kaslo

KASLO, B. C., May 2—The Students' Councils of the Kaslo High Schools are planning to invite the Volley Ball and Fast Ball teams of the Nelson High Schools to play here early in May.

SAULT STE. MARIE, Ont. (CP) —A drive is underway here to launch a barbershop quartet. Promoters of the enterprise expect no difficulty in finding the minimum of 16 members needed to establish a local chapter of the Society for the Preservation and Encouragement of Barbershop Quartet Singing in America.

Take To Skate For Dollars

TORONTO, May 3 (CP)—Lured by the glamor and the gold of big-time professional figure skating, pretty 20-year-old Marilyn Ruth Take of Toronto has traded her amateur card for an attractive solo spot in the Shipstad and Johnson Ice Follies of 1949.

"The offer was so attractive I couldn't resist it," the shapely, dark-eyed brunette said Saturday in announcing her step into professional ranks. "I'm realizing a childhood ambition to skate in the big time and travel."

She leaves for San Francisco in June to join the company and start rehearsals. Marilyn will be featured as a soloist in interpretative skating.

It was probably Marilyn's toughest break that she was the same age as Barbara Ann Scott. She placed second to Barbara Ann three times in Canadian women's senior competition before she won the coveted Devonshire Cup in 1947. Barbara Ann didn't take part that year.

Marilyn got her chance to go to Europe early this year to take part in the Olympics for Canada. There she placed 12th in the 25-entry field. She was dogged by misfortune throughout the competition, falling on the sticky, soft ice which plagued all entrants.

In winning the Canadian championship in 1947, Marilyn Ruth Take earned the uanimous vote of all five judges in both school figures and free skating.

The five foot six inch tall skater is an exciting performer. She has plenty of courage, an asset which makes her skating especially interesting.

KASLO MISSES CHOSEN QUEEN CANDIDATES

KASLO, B. C., May 2—Miss Geraldine Gardner and Miss June Nomland were elected by ballot in the Kaslo High School as candidates for May Queen.

The Queen elect will be crowned in Vimy Park, when Kaslo will hold its 56th consecutive 24th of May celebration.

Under the management of the Kaslo Recreation Association, a program of sports consisting of fastball and hard ball and a variety of contests for children. There will also be a midway and other attractions.

In the evening a dance will be held in the Drill Hall under the auspices of the Kaslo Recreation Association and Canadian Legion.

Has Been Driving A Car Longer Than Any Woman

SOUTH PASADENA, Calif., May 3(AP)— Mrs. Jessica P. Merville says she guesses she can claim the record for driving an automobile longer than any other woman.

"If any woman has been driving since 1897, I bow," says the 69-year-old former antique dealer, "but I drove my father's 1898 one-cylinder Winton. People used to flee the streets when they saw me driving."

Mrs. Merville is driving a 21-year-old car but she plans to get a new one.

See Our Selection of
Gifts
Novelties
Ornaments
Smith Electric
Phone 258 645 Baker St.

Quick Impact on Life Across U.S. if Rail Strike Develops

By WILLIAM CONWAY

CHICAGO, May 3 (AP)—A tieup of United States rail lines would be felt quickly from coast to coast.

If three key railroad unions go out at 6 a.m. May 11 and all trains stop, a ban would be placed on handling perishables — food that would spoil in idle cars. The mail system would be snarled. Hundreds of travellers would be left at the post or stranded. Thousands of commuters would have to find new ways to get from home to office.

The life lines of American business and industry would be choked but not cut off completely. Meat packing is an example. Close to half of the livestock brought to Chicago comes in by rail.

Coal for power plants and steel mills, grain for use at home and abroad would be caught in the pinch. The flow of bricks, lumber, flour, tires, milk, butter, tractors and scores of other products would be reduced.

Such a strike would differ from all others. The impact would be direct, immediate and widespread. The recent mine shutdown caused a creeping paralysis among big users of coal. But a general rail strike would throw a monkey wrench into the general machinery of American economy.

150,000 IN 3 UNIONS

Three unions say they are set to quit May 11. They are the Brotherhood of Locomotive Engineers, the Switchmen's Union and Brotherhood of Locomotive Firemen and Enginemen.

The President's fact-finding board figured there were 150,000 active workers involved. Thus, they number about 11 per cent of the 1,350,000 railroad employees. But they are key men.

If they go out, what will the other operating unions do

A. F. Whitney, head of the trainmen, declined to say what his men would do.

F. H. Nemitz, Senior Vice-President of the Order of Railway Conductors, said:

"Conductors will not take the place of anyone on strike if there is a strike. If we are called, we will report for work. But conductors will serve only as conductors."

He would not predict what his men would do if trains were operated by any but regular engineers and firemen, but said: "It obviously would be unsafe for passengers or anybody else to board a train operated by non-experienced personnel."

USE ALTERNATES

People who had to go places could turn to their own automobiles, air lines or buses. Shippers with "must" goods to deliver could seek space on trucks, boats or barges. But these other forms of transportation cannot carry the whole load. Railroads move 60 per cent of the country's passengers; 70 per cent of the freight.

The carriers and the unions have been trying to come to terms for months. The unions demanded a 30-per-cent pay raise, with a minimum increase of $3 a day. Each side also asked for changes in working rules.

A pay raise of 15½-cents an hour and some rules changes were recommended by the National Mediation Board. The proposal was accepted by the railroads; rejected by the unions. (The other 19 unions accepted the same increase last Fall, and now are watching the fight from the sidelines.)

$2200 Objective For Cranbrook Shield Drive

CRANBROOK, B. C., May 3—An objective of over $2200 has been set by the local committee for the annual Red Shield drive May 1 to 15. This is an annual canvass for donations to the Salvation Army fund which cares for home front work through the year.

Chairman of the Cranbrook committee is D. W. Blackett, and Treasurer J. L. Shelton. Canvassers will cover the city soliciting donations, and contributions will also be officially receipted at both banks and at Mr. Blackett's office, 106 Armstrong Avenue.

Red Shield drives in the past have taken place during the Autumn months, but have been changed this year to Spring so as not to conflict with Community Chest campaigns which usually take place at most centres in the Fall.

Thieves Try Door of Car In Nelson

NEW DENVER, B. C., May 3 — Thieves tried to steal a car owned by William Rutherford when in Nelson last week. The car was parked in front of the Hume and on trying to open the door Friday morning he found the handle broken partly off and the key failed to work the lock which had been rendered useless. With the aid of a garage mechanic the door was finally opened. Mr. Rutherford, who was accompanied on the trip by William A. Rowe then returned to New Denver.

After spawning, salmon eggs take from 30 to 160 days to hatch, depending on the temperature of the water.

6 Tube CAR RADIOS
$69.50
Nelson Electric Co.
General Electric Appliances
Phone 260 574 Baker St

IRENE'S
MILLINERY AND DRESS SHOP
We Have a Very Nice Selection of
Mother's Day Gifts
• Hats
• Dresses
• Blouses
• Gloves
• Handbags
• Slips
• Hose
• Hankies
• Lingerie
• Costume Jewelry
Have "Irene" individually wrap your gifts for Mother.

COST-OF-LIVING UP?
bring your
Cost-of-driving DOWN
Let us tune-up your engine and keep it tuned-up for fuel and oil savings, longer engine life, improved performance, quiet running, new dependability . . Our
ENGINE TUNE-UP
often pays for itself in fuel savings alone!
NELSON TRANSFER
Company, Limited
35 PHONE 35

CITY OF NELSON

Notice to Gas Consumers

"The City of Nelson Gas Regulation and Rate Bylaw No. 1098" was approved by Order-in-Council on the 23rd day of April, 1948.

The following rates will apply from said date.

First 2000 cu. ft. at 25c per C.
Balance at 17½c per C.
Minimum per month $1.25

Discount 10% for prompt payment except on prepay meters when rates will be net.

By Order,
CITY COUNCIL.