PROVINCIAL LIBRARY
889
Provincial Library Victoria B.C.

Nelson Daily News

WEATHER FORECAST
Kootenay: Cloudy with widely scattered showers Friday. Winds west 15 decreasing to light afternoon. Cooler Friday. Friday at Cranbrook and Valley 70.

VOLUME 47 — CENTS A COPY — NELSON, BRITISH COLUMBIA, CANADA—FRIDAY MORNING, JULY 23, 1948 — NUMBER 7

Confederation Win Seen, But Welcome To Union in Danger

64,890-64,160 Edge for Responsible Government Champions, but Outport Pro-Confederates Likely to Swing Vote

By DAVE McINTOSH
Canadian Press Staff Writer

ST. JOHN'S, Nfld., July 23 (Friday) (CP)—Forces favoring confederation with Canada appeared to have a good chance of winning Thursday's Newfoundland referendum, but it was far from certain early today that the Dominion would welcome the island colony.

Ottawa observers recalled that Prime Minister Mackenzie King said some months ago that Newfoundland would be welcomed as a 10th Canadian province only if the island's electorate showed "clearly and beyond all possibility of misunderstanding" that it was their choice.

No such decisive result was apparent when final returns for the night were announced early today.

With returns nearing completion and finals listed for eight districts, responsible Government led with 64,890 votes and confederation polled 64,160. There were 176,297 eligible voters.

However, responsible government was believed to have drawn on most of its sources of strength while some areas in the outports, considered largely pro-confederate, still had not sent in many results.

Confederation, it seemed certain, would edge into the lead when counting was resumed. This was based on two obvious factors to come out of the second referendum in two months.

The former Commission Government supporters were throwing their votes to confederation, for one thing. For another, voters who had balloted for confederation and responsible government before had not changed their minds since June 3 and voted the same ticket almost all the way down the line.

This indicated that those who had voted the same way in the outports would turn the victory to confederation for they had strongly supported confederation the last time when commission government ran third and was dropped from the second ballot.

The voting was about as heavy as in the first plebiscite when almost 90 per cent of those eligible turned out.

The confederation majority, however, would be small.

This immediately raised the question of how big a majority would be needed before Canada would accept Newfoundland as a 10th province.

It seemed certain that negotiations with the Canadian Government and the British Dominions Office would have to go ahead. It might mean that a provisional government would be set up to negotiate terms.

It seemed up to the Commission Government, which is holding office until a new government can be set up, to say whether the majority was big enough to let confederation proceedings go ahead. But Canada would have to be called into the discussions because it was believed that she might not want the island as a province with a big minority of the populace not in favor.

The whole question posed vast new problems for the three governments involved. It was indicated that Governor Sir Gordon Macdonald might make a statement today or Saturday on the matter but there was no official confirmation.

C.C.F. UNVEILS 10-SIDED PARTY PROGRAM

Give Definition To Conception Of Socialization FOR CONVENTION

OTTAWA, July 22 (CP) — The C. C. F. National Executive made public today 10 major resolutions which it proposes as the basis of the party program for the next Federal election.

The resolutions will be placed before the C. C. F. National Convention at Winnipeg Aug. 19, 20 and 21 and cover 10 major subjects: socialization, control of investment, social security, health, labor, agriculture, international trade, constitutional amendments and a program for Maritime improvement.

The socialization resolution calls for public ownership of such industries as banking, transportation, iron and steel, meat packing, farm implement production, fertilizer manufacturing, coal, electricity, gas and oil.

It defines the C. C. F. conception of socialization in these terms:

"By social ownership the C. C. F. does not mean only ownership by the Federal Government. On the contrary, the C. C. F. has always recognized that, owing to the Federal nature of the Canadian constitution, there are many fields in which Provincial and Municipal ownership is the most appropriate form."

The resolution also proposes encouragement for private business to fulfill its "legitimate functions."

The social security resolution aims at setting up an "integrated and comprehensive" social security scheme and sets forth the respective field of Federa land Provincial responsibility in such an undertaking.

That dealing with constitutional amendments urges a "proper and just redistribution" of powers and responsibilities of the Dominion and the provinces and calls for enactment of a bill of rights, abolition of the Senate and abolition of appeals to the Privy Council.

It also proposes amendments to the constitution to establish a national labor code, to regulate trade and commerce, particularly prices and marketing, and to implement international treaties and conventions.

The housing resolution emphasized the need for low-rental and low-cost housing and proposes a policy of subsidies to bring the cost of homes within each of those who need them.

For agriculture, the council suggests a system of guaranteed pricing to provide farmers with a stabilized and adequate income, a national marketing act, long-term international agreements and adoption of the "ever-normal granary" principle.

The trade resolution says tariffs and excise taxes as a means of controlling trade both "unreliable and unfair" and calls for import and export boards to handle basic commodities.

Backbone of the Labor resolution are suggestions for a nation-wide collective bargaining code and legislation in the fields of minimum wages, hours of work, minimum age for employment, vacations with pay and equal pay for equal work for both men and women.

Of the Maritimes, the council says the C. C. F. "is determined that the treatment of the Maritimes as a poor relation of Confederation must cease."

MINERS QUIT PREMIER, STEWART TO HUNT OTHER JOBS AFTER CLOSE-DOWNS

VANCOUVER, July 22 (CP)—Fifty jobless gold miners arrived here today from Premier and Stewart, B.C., where the Premier-Silbak Mine closed last Saturday because of a wage dispute.

The men reported that half of the labor force of the two towns had left to look for work elsewhere.

The mine was closed when the management announced it could not meet the wage demands—a $1-a-shift increase retroactive to Dec. 1, 1947.

Liberals Seek Compulsory Payment Into Old Age Retirement Fund

Walter Hendricks Elected President At Kootenay West Convention Here

A resolution that the Liberal Party bring forward legislation to provide compulsory payment into an old age retirement fund will be sent to Ottawa as the result of a Nelson convention of West Kootenay Liberals.

The resolution, tendered by Trail organization and endorsed by the meeting, follows:

"Whereas the present old age pension is insufficient to provide for the necessities of life;

"Whereas the present age qualification of 70 years is considered too high and does not take into consideration the availability of employment for our older citizens;

MEANS TEST AN INDIGNITY

"Whereas the means test to which the applicant is required to submit is an indignity and imposes a penalty upon those who through economy and hard work have attempted to make provision for their final years;

"And whereas the sting of charity would be removed if direct payments were made into a fund for old age retirement purposes;

"Therefore let it be resolved that the Liberal Party bring forward legislation to provide a compulsory payment to an old age retirement fund."

The resolution, as worded, will be taken to the Ottawa convention by Kootenay West delegates. Delegates and alternates were chosen at the meeting Wednesday night, but were to be announced later.

HENDRICKS PRESIDENT

Walter Hendricks of Nelson was elected President of the West Kootenay Liberal Association for the 1948-1949 term.

Federal Leader of the Liberal Party, Hon. Mackenzie King, was named Honorary President; and British Columbia Premier, Hon. Byron Johnson, Honorary Vice-President.

Three Vice-Presidents elected were J. A. E. Montpellier of Trail, Thomas Lisk of Silverton and A. Nelson Winlaw of Nelson. Secretary is Lorne Mark of Trail and Treasurer is C. E. Fenton of Trail.

Committee to go into the question of choice of a candidate for the next Federal election was comprised of the Presidents of three Ridings in the Kootenay — Charles Bland of the Nelson-Creston; Clayton Stewart of the Trail-Rossland; and Neil Tattrie of the Kaslo-Slocan.

A "very impressive" address was given by Dr. L. J. McDougall of Vancouver, Liberal Organizer for B.C., members said Thursday.

Delegates from all the District convened in the Canadian Legion Hall for discussion and election of officers. They came from Rossland, Trail, Kaslo and centres in the Slocan.

Bomb Dropped Over U.N. Headquarters

Fighters Roar in Search of Tiny Craft Seen Diving at Lake Success Building; War Veteran Is Checked

By NORMAN ALTSTEDTER
Canadian Press Staff Writer

LAKE SUCCESS, N.Y., July 22 (CP)—An object described by police as probably a homemade bomb exploded today over the United Nations headquarters after a tiny plane dived on the sprawling building.

No one was injured by the explosion, heard more than a mile away. But Emmett Rogers, a U.N. guard close to the explosion, suffered stomach cramps said to be a result of concussion.

The explosion occurred in the air over the front of the U.N. section of the partially-converted building. In another section the Sperry Gyroscope Company still is manufacturing aircraft instruments.

Meanwhile, New York City Police were checking on a small yellow-and-orange plane which landed at La Guardia Field at 3:41 p.m. today. The pilot walked away after landing.

Records of the Port of New York Authority, which operates La Guardia, listed the pilot's name as S. J. Supina, the plane's number as NC-3690E and the craft as being owned by Allied Aviation, Willimantic, Conn.

Ray Ives, Secretary of Allied Aviation, said later in Willimantic that Supina was a student in a veterans flying course. He said he was about 36 years old and lived in Willington, Conn.

Ives further identified Supina as a former "flight engineer and top turrett gunner" in the air force during the war; that he had been stationed in England, and that he had been "very much concerned" over the current European situation.

William H. Stoneman, advisor to Trygve Lie, U.N. Secretary General, said the incident probably was the work of a "crackpot misbehaving in the hot weather."

Excited U.N. employees rushed to windows and doors at 3:25 p.m. EDT when the explosion occurred.

Eyewitnesses of the explosion said a cylindrical object attached to a white, parachute-like "sleeve" also was dropped by the plane.

An extensive search by police, detectives and guards failed to turn up anything more than paper and cloth wadding which smelled strongly of gunpowder.

The pilot banked his plane after the explosion and turned toward New York City.

U.N. guards reported they called Mitchell Field, Army air base nearby. A short time later, they said, six "Black Widow" Army fighters roared over the headquarters apparently searching for the Cub-type plane.

NO CLUES TO MISSING COAST LAD

Disappearance of Five-Year-Old Mystifies Police OVER 1700 SEARCH

CHILLIWACK, B.C., July 22 (CP) — Police here were still mystified tonight by the complete disappearance of five-year-old Bobby Kirkland of Hope, missing since Saturday.

More than 1500 civilians and 200 men of the Royal Canadian Engineers together with police have searched the entire area without success.

A police dog imported for the search today failed to pick up the missing boy's scent. Dragging operations along the Fraser have turned up no clues.

U. S. STEEL DEVELOPMENTS HIT CANADA

By The Canadian Press

Recent steel developments in the United States will bring complexities to the steel-price situation in Canada, and possibly also to supply.

Canada herself produces about 3,000,000 ingot-tons a year, but imports another 1,000,000 ingot-tons, largely in items not produced here, and a present average increase in the United States of $9.34 a ton will be felt in the Canadian imports.

Canada still has price ceilings, recently increased, on various products, including pig iron, ingots, slabs, billets, plates, skelp, bars, rods and sheet; but ceilings have been removed from all forms of alloy, rails, wire, nails and heavy structurals.

The United States industry also recently abandoned the system under which prices were standardized within certain areas; and now, the further away a point is, the more freight it will have to pay.

Some of the more distant American points are reported considering giving up shipping to Canada, on the ground that Canadian needs should be supplied from places nearer the border.

Steel supply remains critical the world over and many projects are being delayed in the United States, Canada and Britain because of it, but *so far United States suppliers* have in the main been taking care of their Canadian commitments.

The Canadian industry is producing at virtual capacity, double prewar.

Gardiner Draws Platform For Leadership

OTTAWA, July 22 (CP)—Agriculture Minister Gardiner, who already has announced his candidacy for the Liberal leadership, made public today his personal program for stepping up Canadian development should he achieve the prime ministership of Canada.

His platform includes the following points:

1. More aggressive development of Canada's natural resources, with Government aid if necessary, through greater processing in this country of raw materials which now are exported.

POWER PLAN

2. Less centralization of industry in Ontario and Quebec and more equitable distribution of industry throughout other parts of the Dominion through a $150,000,000 program for the harnessing of water power sources and the greater utilization of iron and coal deposits.

3. An aggressive immigration policy which would double the country's population by 1963 by keeping more Canadians at home and by bringing new immigrants from Britain and Western Europe on an increasing scale of 500,000 to 1,000,000 a year during the next 10 years.

4. A program of spending $150,000,000 over a period of years on the storage and utilization of water in Western Canada for expanded agricultural purposes.

5. Continuation of social security policies, including a contributory old age pension plan at 65 years of age and a National Health Insurance scheme.

6. Dominion Government expenditure on a system of national highways to complete construction at an early date of a modern highway from coast to coast with strategic North-South feeder highways linking up with United States roads.

7. Development of Canada's fishing industry on inland fresh water lakes, including the Great Lakes and deep cold water lakes in Northern sections of the Dominion.

8. Active policies to enlarge and balance Canada's three-way export and import trade with the United Kingdom and the United States through the same type of cooperation in financing and in exchange of essential resources as existed during the war.

9. The building of a greater number of ships following expansion of Canada's steel production.

10. A foreign policy of integrating trade, defence and other policies more closely with Britain and other Commonwealth countries — while continuing to cooperate with the U.S.—on the basis that a strong Commonwealth is one of the best guarantees of world peace.

SUPERFORTS TO ROUND GLOBE

WASHINGTON, July 22 (AP)—*Three B-29s from the Air Force base at Tucson, Arizona, have taken off on a round-world flight, the United States Air Force announced tonight.*

This will be the first globe-circling flight for B-29s.

Today's announcement said the flight now under way has the "concurrence of the State Department."

Believe Neighbor Of Murdered Man At Grand Forks

CALGARY, July 22 (CP)—Investigations into the 19-year-old murder of Thomas Charles Hall *swung into British Columbia* tonight as police probed deeper into the "spookhouse" slaying of the broker-teamster.

Police said they believed two former neighbors of Hall, whose mummified body was discovered under the floor of a ramshackle cottage here July 10, now were living in B.C. The neighbors, William J. Gibb and Arthur B. Smeal, now are reported living at Grand Forks and Vancouver, respectively.

Police are hoping the men may shed some light on the life of the heavily-built, six foot man, who they say was murdered in March, 1929. Mr. Gibbs, a carpenter by trade, is known to have been a close friend of the slain man. Mr. Smeal is a former railway clerk.

MORE POLIO THIS YEAR

By The Canadian Press

Poliomyelitis appears to be slightly more prevalent in Canada this year than last.

A Canadian Press survey shows 135 cases have been reported to provincial health authorities, compared with 133 cases reported in the same period in 1947.

While the United States is experiencing its second worst polio year on record, health officials in Canada say the number of polio cases here is "about average."

Ontario's 55 reported cases give it the highest total in any province but Dr. J. T. Phair, Deputy Health Minister, says:

"We do not recognize the situation as serious."

The number of cases reported in other provinces are: Alberta, 32; British Columbia, 30; Manitoba, 8; Quebec, 5; Saskatchewan, 3; Nova Scotia, 2; New Brunswick, 0 and Prince Edward Island, 0.

Epidemiologists of the Dominion Department of Health say polio statistics are usually subject to *downward revision*. They point out that this year, more than ever, cases are being reported with no signs of paralysis.

SPOKANE, Wash., July 22 (AP) —Resolutions adopted by the Inland Empire Convention of the International Woodworkers of America C.I.O. released today by Pesident Earl Nimz include a proposed six-hour day for all working men.

Nimz said that the union members adopted the proposal for the shorter day on the basis that productivity increases as the number of hours worked decreases.

Lumbermen East Kootenay Reject Wage Offer

CRANBROOK, B.C., July 22 — Vote of International Woodworkers of America members of the Interior locals showed a 98 per cent rejection of the 5½ cents increase across the board offered in recent negotiations by J. H. Ruddick representing the Southern Interior Lumber Operators' Association.

Negotiations resumed at Vancouver this week after the ballot but no further progress was made. Bargaining representatives of the I.W.A. have applied with Coast I.W.A. representatives to the Provincial Labor Relations Board for conciliation with a report by the Conciliation Chairman expected some time next week. Both Coast and Interior I.W.A. locals will ask for a province-wide master contract when terms are reached, replacing the present separate contracts.

Interior master contract expired July 10.

No Fruit Workers Strike Till Proposal Studied

KELOWNA, B.C., July 22 (CP)—A walkout of 4000 Okanagan fruit and vegetable workers is not imminent, Bill Sands, Secretary of the Fruit and Vegetable Workers' Union (A.F.L.) said here tonight.

He said the union has ordered no work stoppage until the operators' proposal to base wages on fruit prices is investigated. He said he expected the next meeting to be held Monday.

A Government-supervised strike ballot earlier this week resulted in 83 per cent of the union's membership favoring strike action.

Death Ends Play

PRINCE RUPERT, B.C., July 22 (CP)—John Bernard Van Rhyn, 9, drowned in the Skeena River near here late yesterday.

He had been playing outside, and was missed by his mother about 5:30 p.m.

The body was found lying in the sand under a dock after the tide went out.

ACCIDENT OR SUICIDE? COAST POLICE PUZZLE

VANCOUVER, July 22 (CP) — Possibility of murder was ruled out tonight by police in the baffling gun-death of William F. Rodgers. It may have been suicide or an accident.

The 33-year-old war veteran was found lying face up at a dimly-lit Powell Street waterfront intersection late last night, a bullet hole through his left chest. He was dead on arrival at hospital.

Police entertained a murder theory on finding a fired .45-calibre Webley in a junk heap a few feet away. Investigation of the weapon revealed it came from the home of a relative.

An official theory now is that Rodgers tripped the firing mechanism as he stumbled across a nearby junk pile. He was apparently on his way to his mother's home, two blocks away.

But suicide has not been ruled out. Investigators are awaiting a report from Inspector J. F. C. B. Vance, Police Criminologist, who is conducting tests on the fingers of the dead man for presence of nitrate stains. If found, they would prove he held the gun when it was fired.

LIBERAL WINS IN SASKATCHEWAN

REGINA, July 22 (CP)—Election of Lorne Blanchard, Liberal candidate in the far Northern Saskatchewan constituency of Cumberland, was conceded tonight over Joseph Johnson, C.C.F. and Joseph Buote, Independent.

Mr. Johnson represented the constituency in the last Legislature.

Mr. Blanchard's election raises to 19 the number of Liberals in the 52-seat Legislature.

The C.C.F. holds 31 seats. One is held by a Liberal-Progressive Conservative candidate.

Rush for Tuna Fish Is On

By ROBERT PHILIPS
Canadian Press Staff Writer

VANCOUVER, July 22 (CP)—Marine "gold" is just waiting to be mined out beyond the flow of the Juan de Fuca Straits—and today British Columbia fishermen are after it.

The gold is a scaly fintail—known to the grocery store buyer as tuna fish and to the men who ply the Pacific's warm blue waters as the "chicken of the sea."

This week deep-sea fishermen, operating from here and Victoria, are making B.C.'s fifth annual attack upon the roaming schools of tuna fish.

A new industry here, born of the war years, tuna fishing this year is expected to bring a catch upwards of 500 tons. At more than $600 a ton there's a sound justification for naming the catch "marine gold."

Woolworth Executives Trial Adjourned

VANCOUVER, July 22 (CP) — A County Court trial here of six executives of the F. W. Woolworth Co., Ltd., charged with interfering with the formation of a union, adjourned today until July 30.

The accused were William D. Christenson, David Irving, Margaret I. Frost, F. L. Gooderham, Walter Johnson and C. S. Wickett.

They are alleged to have refused further employment to seven women who had joined Local 279 of the Retail Clerks International Association (A.F.L.).

LOOT SIAM VILLAGE

SINGAPORE, July 22 (AP)—The Straits Times reported today 100 French soldiers from French Indo-China into the village of Nahi in Siam, looted 200 homes and departed.

This was the first border incident involving Siam and the French colony for two years.

TO PROBE CLAIM OF VICTORIAN ON ARTHRITIS CURE

VICTORIA, July 22 (CP)—The claim of Lou Green, Port Alberni, of having found a cure for arthritis will be investigated by the Provincial Health Department.

Health officials today said that following resolutions by the Port Alberni and Alberni Councils, Health and Welfare Minister George S. Pearson had instructed them to institute an investigation into the merits of Mr. Green's claim.

The Department is discussing the matter with medical men who have made a specialty of arthritis and its treatment, Health officials said.

Identify Wash. Teachers in Red Activity

SEATTLE, July 22 (AP) — Two former Communist party members today identified several University of Washington teachers and the off-campus repertory playhouse as having filled important roles in party activities.

No university faculty members were called to the stand. Four of them refused to answer questions yesterday about Communist party membership, and the committee announced they would be cited in superior court for "contempt of legislature."

Professor Edwin Harold Eby, one of the four, was described today as "the brains of the policy forming committee of the Communist party."

That label was applied by Mrs. Sarah M. Eldridge, who said she was a Communist party member from 1937-39.

Mrs. Eldridge was the Democratic Vice Chairman in King County at the time, she said. She asserted the description of Eby as "the brains" was made by another University professor, Joseph Butterworth. The latter had been identified by Mrs. Eldridge and numerous other witnesses as a party member.

Two of the professors refused to state whether they are or have been members of the Communist party. They were Ralph Gundlach, Associate Professor of Psychology, and Herbert T. Phillips, Assistant Professor of Philosophy.

6-Year-Old Takes Over Daddy's Job

SCRANTON, Pa., July 22 (AP)—The tractor purred along pulling the cultivator and slashing down the weeds between the rows.

Lamont (Monty) Lee Antoine gripped the wheel with an experienced hand. He's been running the tractor off and on for a couple of years.

But today it was pretty important that he do an extra good job.

His dad, Henry, was in bed with a leg infection.

So Monty, 6-year-old, climbed aboard and went to work.

POLIO IN CALIFORNIA

SAN FRANCISCO, July 22 (AP) —Poliomyelitis in California is at its highest peak for five years, with 615 cases reported up to July 17, the State Public Health Department said today.

Assail Wallace New Party As Red Tool

PHILADELPHIA, July 22 (AP)—The Americans for Democratic Action group today assailed Henry Wallace's New Party as a tool of the Communists.

Even as Wallace lashed out at the Federal indictment of 12 Communists in New York, the A.D.A. said through James Loeb, its Executive Secretary, that:

"Mr. Wallace's candidacy (for President) does not obscure the fact that the Communists and their collaborators guide the main policies and word the major pronouncements of this party."

There was some doubt, however, that this frontal attack, prepared for delivery before the committee which is drafting a platform for the Wallace convention meeting here tomorrow, would ever be delivered formally.

Wallace, due here tomorrow to take over personal leadership of his New Party, criticized the indictment of Communist leaders in New York.

The indictments "are another in a series of diversions created for Americans who are complaining about mounting inflation, the stupid bungling in Berlin and other problems.

"Both the administration and bipartisans in Congress make allegations to make headlines, make headlines to make fear and make fear to stay in power."

The theme of the new party—it will likely be formally named either the "Progressive" or the "People's" Party—cropped out in its uncompleted platform.

Tugwell told reporters the platform will say that "capitalist America and Communist Russia can and must live together in the same world."

Condemning the Marshall Plan, the platform is expected to pledge "through negotiations and discussion with the Soviet Union, in good faith, to find areas of agreement to win the peace."

It probably will call for repeal of the Draft Law and the Taft-Hartley Act. It is expected to urge a $1-an-hour minimum wage and a cut-back in prices to 1946 levels. It probably will back public ownership of banks, railroads and utilities.

Anscomb Fined for School Zone Speeding

VICTORIA, B.C., July 22 (CP) — Finance Minister Herbert Anscomb today in Saanich Police Court was found guilty by Magistrate H. C. Hall of speeding in a school zone near the Cloverdale School. He was fined $10.

Declining to be sworn to give evidence, Mr. Anscomb, appearing without counsel, took objection to the charge since the information read that the school was on Cook Street, instead of near Cook Street.

Constable Leslie Ledson of the Saanich force testified that he had paced the minister's car at 9 a.m. June 16, a regular school day, at between 30 and 35 miles an hour in the school zone on Cook Street.

Helpful Travellers

OKLAHOMA CITY, July 22 (AP) —Margaret Cole's automobile stalled yesterday as she was driving home.

She got out, signalled a passing car for aid. A man and woman were in it.

The man got out, listened to Miss Cole's troubles and got into her automobile.

His companion took the wheel of their auto, gave the stalled car a push. Both machines rolled away, Miss Cole stood in the street.

She told police the man and woman did not return.

Memorial to "Pop" Smillie

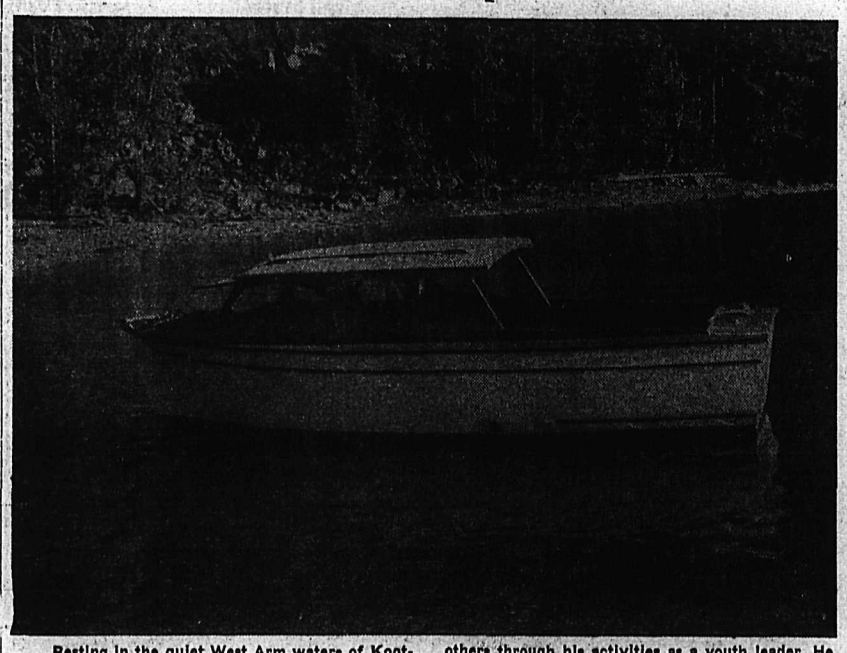

Resting in the quiet West Arm waters of Kootenay Lake at Camp Koolaree is the "Pop" Smillie memorial launch, perpetuating the memory of the late Robert Smillie.

Mr. Smillie through years as a teacher at Nelson High School won the affection of hundreds of District students, and he was "Pop" to scores of others through his activities as a youth leader. He was an outstanding member of the West Kootenay Religious Education Council which operates Camp Koolaree.

The launch was dedicated Wednesday and presented to the camp.

—Daily News photo.

Educational Program . . .

"Travelling Gavel" Comes To Nelson With 18 Colville Kiwanians

The "Travelling Gavel" took another step along the Kiwanis friendship trail Thursday. And within the next two weeks it will likely send the Nelson Kiwanis Club on a journey to spread the interclub spirit of goodwill.

This spirit was exemplified in full here Thursday evening as Colville, Wash., members joined Kiwanians of Nelson at a dinner for 60 to present them with the gavel. The presentation was made during an international program of education and fun, produced by the Colville Club.

"This gavel may be small, but it'll get mighty warm if you don't deliver it within two weeks," warned visiting President Dwight Richardson.

He explained that the "travelling gavel"—a miniature symbol of Kiwanis activities—was point-gatherer for Clubs. A district-wide contest will be won by the Club in the Pacific Northwest which travels the *farthest and with the largest number* of members to present a program and the gavel.

WELCOME BY MAYOR

"It is indeed a great pleasure to give the Colville Club a sincere and hearty welcome from the Kiwanis Club and the citizens of Nelson," Mayor T. H. Waters said in a brief address of welcome.

He recalled there was "quite a connection" between Colville and Nelson, for "*it was in the early 80s* that two prospectors came from Colville and started a mining camp that grew into the City of Nelson."

In Nelson, the Mayor said, there were no keys to offer the Kiwanians . . . "you are always welcome, the doors are always open."

The Mayor was answered by Victor Baird, Past President of the Washington Club.

A study of Kiwanis was the program. *Under Chairman of the Education Committee*, Paul Burgess, an educational program was put forward.

Dan Droz told of the organization in Detroit in 1914 and of the presentation of the first charter in 1915. Now with a membership of 200,000 in the United States and Canada, Kiwanis held for its clubs the meaning of the Indian name—"self-expression."

The motto of the Club, Mr. Droz said, was "We build."

"We build better communities, better clubs and better understanding."

President Richardson explained the objects—"ever the same"—and the objectives—"ever changing."

Among the objects of the Club, set up to be the foundation of Kiwanis, he mentioned the promotion of the spiritual and human; the building of higher social, business and professional standards; *and the maintenance of the* right, of justice, patriotism and of good will.

"If countries in Europe could carry on the way we in Canada and the United States do, there wouldn't be war. There couldn't be war."

Youth activities were one of the highest carried on the Colville Club, he said. At present the Club was sponsoring a Boy Scout troop, and giving aid to youth groups.

Entertainment was provided by Sgt. J. W. Black, Recruiting Officer for the Army in the town of 3500. Sgt. Black presented three vocal and piano solos—"the reason we bring him with us is obvious," Mr. Burgess remarked.

Colville Kiwanians present were: President Dwight Richardson, Daniel Droz, Erv Jesseph, Porter Carter, Leo Davenport, Rollo Mifflin, Floyd White, Bert Olds, Del Scoles, Frank Cole, Gerald Nixon, Robert Payne, Gerald Willett, Victor Baird, Paul Burgess, Ossie Osborne, Ken Kirkwood and Grover Graham. Arne Rintala, formerly of Colville and now of Spokane, also attended.

The visitors were delayed only slightly when the car carrying the President went off the road between Salmo and Nelson. No one was injured and damages to the vehicle were not heavy.

The Weather

Synopsis: Cool moist air from the North Pacific has moved South over the Coast and into the Interior of B.C. Cloudy skies and showers are general in most of these regions. Temperatures are considerably lower than those of the past few days. Cooler weather will follow in the Southeastern *regions as* the Pacific air moves over the rest of the Provnce. There will be some decrease in shower activity. Gen*erally unsettled conditions are ex*pected to continue through Friday.

NELSON	58	89	—
Winnipeg	50	77	—
Regina	48	77	—
Lethbridge	57	91	—
Calgary	51	88	—
Penticton	56	90	.02
Vancouver	53	62	.33
Victoria	51	59	.14
Cranbrook	49	88	—
Crescent Valley	49	88	—
Kaslo	55	85	—
Grand Forks	52	92	—

Thomas Rendall Dies Here After Lengthy Illness

Thomas Heddle Rendall, Nelson mining pioneer, died at his home, 402 Anderson Street, Thursday after a lengthy illness. He had lived here for over 50 years. He was 80.

Mr. Rendall in his active days worked as an amalgamator in stamp mills in Manitoba, Alaska and the Kootenays, though making Nelson his home throughout this period. He retired 11 years ago.

Survivors are his wife; four daughters, Mrs. Grace Thulin of Lund, B.C., Mrs. M. E. Simpson, Miss M. Rendall and Miss Jean Rendall, all of Vancouver; two sons, Douglas of Calgary and William of Los Angeles and nine grandchildren.

Wins Junior Tennis Crown

OTTAWA, July 22 (CP)—Pert, dark-haired Miriam Rainboth, 15, of Ottawa provided unexpectedly tough opposition to invincible Patricia Lowe, top Canadian woman junior, today as Miss Lowe captured the Ontario junior singles crown.

The blonde champion lost her first junior singles set of the Provincial tournament as her fellow club member extended the match to 6-1, 4-6, 6-0. In her drive to the title, Miss Lowe had previously lost only a single game.

Miss Lowe's sister, Diana, meanwhile swept to an easy victory today in the girls' singles—below 15—by downing Ailsa Craig, also of Ottawa, 6-1, 6-1. *Grant Logie of To*ronto lived up to his top seeding in the tournament by winning the boys' singles title.

He defeated Jim Hunter of Toronto, 10-8, 6-0.

In a semi-final junior men's singles match, Lorne Main of Vancouver won handily over Hamilton Quain of Ottawa in straight sets, 6-1, 6-1, 6-4.

Main will meet Raymond Page of Montreal in the final.

First major upset of the championships came with the defeat of Toronto's Jack Hopkins, ranked as second best senior tennis player in *Ontario. He was defeated in the* quarter finals by an unknown Ottawan, Yves Sarra-Bournet, 3-6, 6-3, 6-3.

Vancouver's Lorne Main combined with Don Platt of Ottawa to reach the finals of the junior men's doubles. They defeated John Milliken and West Nicol of Ottawa 6-0, 6-0, 6-2.

Let a Want Ad serve you.

Baseball Scores

NIGHT BASEBALL

AMERICAN LEAGUE

Philadelphia 500 001 100 001—8 11 3
St. Louis .. 130 002 100 000—7 8 3

Biscan, Stephens (1), Garver (7), Widmar (12) and Moss, Partee (12); McCahan, Harris (2), Brissie (7) and Guerra.

Cleveland ..... 011 012 000—5 10 1
New York ..... 002 040 00x—6 8 3

Feller, Paige (6), Klieman (8) and Hegan; Raschi, Byrne (6) and Berra, Niarhos (6).

Induct New Pastor For Golden, Field

CRANBROOK, B.C., July 22—At the Northern end of East Kootenay, Rev. Walter I. Sieber was recently inducted into the United Church pastoral charge of Golden-Field. He has ministered to pastoral charges in Ontario and the Prairie provinces for the past 26 years and is also known as a writer.

Officiating at induction ceremonies was Rev. L. G. Sieber of Revelstoke, with Rev. F. E. Runnals of Armstrong assisting. The new pastor was introduced to his congregation by Thomas King, M.L.A.

County Cricket

LONDON, July 22 (Reuters) — Close of play scores today in county cricket matches:

Essex first innings 446. Derbyshire first innings 204; second innings 111 for five wickets.

Leicestershire first innings 149; second innings 184. Glamorgan first innings 139; second innings 27 for one wicket.

Somerset first innings 263; second innings 90 for two wickets. Kent first innings 435.

Yorkshire first innings 451 for six declared. Northamptonshire first innings 162; second innings 34 for three wickets.

Nottinghamshire first innings 118; second innings 66 for no wickets. Sussex first innings 436 for seven declared.

Warwickshire first innings 173; *second innings 117 for five wickets.* Surrey first innings 199.

Worcestershire first innings 310; second innings 91 for three wickets. Middlesex first innings 225.

NORWICH, England (CP) — A woman went into a shop here to buy a hat during a sales rush. After an unsuccessful hunt she looked round for her own. It was in the window—priced 35s ($7).

Clearance

of Summer Sandals

Heavy Leather Light Cool

and so Good to Your Feet

To Clear at $2.95

Fink's Footwear

Hot Days Ahead

HARVEY WOODS PURE WOOL

Swim Trunks

In browns, wines and blues. Sized 28 to 38. Pair

$2.95 $3.75 $4.75 $5.50

Jantzen Trunks

For the teen-ager and for men. Pair

$2.95 to $5.95

Indian Blankets

For beach use. Sized 60 x 80. Each $5.75

GODFREYS'

PHONE — 270 — BOX

EXPECT REPLY ON KINNAIRD VILLAGE INCORPORATION

KINNAIRD, B.C., July 22 — A communication has been received from B. C. Bracewell, Deputy Minister of Municipal Affairs and Inspector of Municipalities, stating that a favorable reply can be expected within a reasonable time to the district's petition for incorporation as a village municipality. The 1948 revenue for Kinnaird will probably be about $1200.

FOUR CARD LINK RECORD SCORES

READING, Pa., July 22 (AP) — Four par-busting pro golfers today equalled a course record of 65 made only once previously in the 26-year history of the Berkshire Country Club to head a field of 146 professionals and amateurs in the first round of the $15,000 Reading Open.

E. J. Dutch Harrison, defending champion of Little Rock, Ark., Rod Munday, York (Pa.) Country Club; Fred Haas, Jr., New Orleans, La., and Johnny Palmer, Badin, N.C., all toured the 6438-yard course in seven under par.

URGE INVESTIGATION IN ABORTION DEATH

VANCOUVER, July 22 (CP) — A coroner's jury today recommended a 33-year-old Burnaby housewife be investigated in connection with the abortion death July 15 of Mrs. Helen Wallace, 26, of Princeton.

The verdict of the jury was that Mrs. Wallace came to an unnatural death as a result of an abortion — confirming "provisional diagnosis" of abortion made by authorities at the time of her *hospital admission.*

Hungry Mosquitoes

Can Ruin Many a Holiday

"My customers insist on taking Emerald Oil with them on vacation trips" says one New Jersey druggist who has been selling a lot of Moone's Emerald Oil for the plague of Mosquitoes and Black Flies. "They say 'A single bottle is worth more than all the Citronella and Eucalyptus I've got in my store' — and I believe they are right, for itching and fear of infection ceases when Moone's Emerald Oil is applied."

You can get Emerald Oil at any good drug store, so be happy, safe and enjoy your holiday.

Take It Along on Your Next Trip — Feel Safe. • MOONE'S EMERALD OIL •

AT MANN'S DRUG STORE

Only from Scotland can true Scotch whisky come

Born 1820 . . . still going strong

JOHNNIE WALKER

Distilled, Blended and Bottled in Scotland

JOHN WALKER & SONS LTD. • SCOTCH WHISKY DISTILLERS

KILMARNOCK SCOTLAND

19-7

This advertisement is not published or displayed by the Liquor Control Board or by the Government of British Columbia.

"For one article—or a houseful—you can rely on them for safe, convenient, responsible storage at reasonable cost! Their clean, modern warehouse and expert personnel provide utmost protection for your household goods. Let them help you with your needs."

Williams' Transfer

613 Ward St. Nelson, B.C.

Exclusive Local Agent AERO MAYFLOWER Nation-Wide Furniture Movers

Call Nelson 1106-7

A MAYFLOWER WAREHOUSE

. . . YOUR WELFARE demands you know the TRUE FACTS!

THE RELIANCE HEALTH ASSOCIATION . . .

Now licensed under the "Insurance Act" is a mutual society owned solely by its members or policy holders. We don't have to make big profits to pay shareholders, you our members, are the shareholders, combined with efficient management enables us to extend our members the finest SICKNESS and ACCIDENT protection at the lowest possible rates. Four your peace of mind JOIN NOW and protect yourself and family against the unforeseen high expenses that may arise from sickness or accidents.

Last year we were among the highest in paying out claims in relation to the dues received. For a very small amount you too can be safe-guarded. Our certificate covers:

SICKNESS or ACCIDENT
OPERATING ROOM
AMBULANCE and
IDENTIFICATION SERVICES
CHIROPRACTORS, OSTEOPATHS
NATUROPATHS SERVICES
ANAESTHETISTS

COMBINED COVERAGE
$2000
$1000 SICKNESS OR ACCIDENT
$1000 ACCIDENTAL DEATH

SICKNESS or ACCIDENT
HOSPITAL — MEDICINE
OPTICAL — DENTAL — X-RAY
MEDICAL SERVICES
NURSING SERVICE
MATERNITY
SURGERY (Operations)

Unknown pre-existing conditions covered. Benefits immediate upon acceptance. (All benefits subject to terms of certificate).

You may have coverage for medical and surgical services only, or combined with Hospitalization. Our directors who supervise the Welfare of the Society are everyday people like yourself who believe that the "little man" deserves a break.

LICENSED UNDER THE INSURANCE ACT

HY BLANK
President and Managing Director
Vancouver, B.C.

W. G. FITZSIMMONS
Secy.-Treas. and Director
New Westminster, B.C.

FRANK LOVEDAY
Office Manager and Director
Vancouver, B.C.

A. B. SEVERN
Membership Supervisor and Director
Burnaby, B.C.

RALPH PORTER
Accountant and Director
Vancouver, B.C.

J. S. LIVINGSTON
Director
Nelson, B.C.

Branch Offices:

NEW WESTMINSTER, B.C.
669 Columbia Street
New Westminster, B.C.
MISS "TOMMY" THOMPSON
Manageress

NELSON, B.C.
446 Ward Street
Nelson, B.C.
MISS "BETTY" BIRD
Manageress

"You Can Always Rely on Reliance"

Get full details on our coverage and then compare with any other sickness and accident coverage. Don't be high-pressured by sales talks . . . ask to be shown. GET THE TRUE FACTS. PHONE NOW, TAtlow 1732, or TAtlow 2654, for full information or mail the coupon below.

you be the judge!

TO RELIANCE HEALTH ASSOCIATION,
Head Office, Holden Building, 16 East Hasting Street, Vancouver, B.C.
NAME .....
ADDRESS .....
CITY .....

RELIANCE HEALTH ASSOCIATION

16 EAST HASTINGS STREET, VANCOUVER, B.C. TAt. 1732 - TAt. 2654

Invermere . . .

INVERMERE, B. C.—Mr. and Mrs. Charles Johnson of Saskatoon were guests of Mr. and Mrs. Ernest Johnson.

Mr. and Mrs. Gordon Love of Lacombe are visiting Mr. and Mrs. W. H. Cleland.

Mrs. Victor Lindberg of Spokane has been in the district the past week renewing the acquaintance of a number of the old timers. Mrs. Lindberg is the former Beth Chamberlain of Wilmer.

The bi-monthly barn dance at the Elkhorn Guest Ranch Saturday evening was well attended both by district residents and visitors at various Summer resorts throughout the valley.

Mrs. F. A. Harris of Calgary is the guest of her son-in-law and daughter, Mr. and Mrs. L. S. Oulton at Lynndell Farm, Windermere.

Mr. and Mrs. R. Mills and Mr. and Mrs. A. Hally, who have been the guests of Mr. and Mrs. Alex Archibald at Wilmer for the past week, have left for their homes on Vancouver Island.

Mr. and Mrs. William Weir and Miss Jennie Weir returned Saturday after a motor trip to the Coast.

Mrs. E. L. Stayon of Victoria, aunt of A. W. G. Statham who was here to attend the wedding of her grand niece, left Tuesday for her home.

Mrs. Alex Archibald of Wilmer spent the weekend at Golden with her son and daughter-in-law, Mr. and Mrs. Frank Archibald.

Miss Kay McKenzie who attended her brother's wedding at Wilmer left Saturday for Vancouver.

Mr. and Mrs. Don Peterson of Edmonton and son, Delbert, are guests of Mr. and Mrs. Melvin McArthur at The White House, Windermere.

Douglas McArthur has returned to his home at Windermere after visiting relatives at the Coast.

Harry Rimmer of Vancouver is spending his annual holiday in the valley. Mr. Rimmer was guest organist at Trinity United Church on Sunday morning.

Gordon Ede has returned to Windermere from Hamilton, Ont., where he visited his brother and sister-in-law, Mr. and Mrs. Ronald Ede.

Honoring Miss Betty Statham, bride-elect, Miss Effie Turnor and Miss Isabel Kimm were co-hostesses at a miscellaneous shower at the home of the former on Tuesday evening. Gifts were presented in a decorated wagon.

Robert Taylor has returned to his home at Edgewater from the hospital at Invermere.

Mrs. Effie Sorenson of Windermere has returned to her home from the Lady Elizabeth Bruce Memorial Hospital.

Simon Ronacher has returned to Athalmer from Rochester, Minn.

Mr. and Mrs. Alan Gentles of Vancouver are the guests of their son-in-law and daughter, Mr. and Mrs. E. J. Zinkan at Rocky Mountain Lodge.

McKENZIE-STATHAM

A gold pendant worn by her mother on her wedding day was worn on her own bridal gown by Elizabeth Emily Jean, only daughter of Mr. and Mrs. A. W. G. Statham of Wilmer at her marriage Thursday, July 15 to Mr. Edward Daniel McKenzie, son of Mrs. J. McKenzie of Maple Creek and the late Mr. McKenzie. The ceremony took place at Christ Church, with Rev. Canon T. D. Proctor officiating. James Statham, brother of the bride, was groomsman and Miss Effie Turnor was organist. Given in marriage by her father the bride was lovely in a gown of white satin, her shoulder length veil falling from a halo of white net. Her bouquet was composed of red roses and fern. Attending the bride were Miss Mary McKenzie, sister of the groom and Miss Isobel Kimm. A reception was held at the home of the bride's parents where Canon Proctor proposed the toast to the bride, the groom responding. A wedding cake centered the bride's table which was laid with a lace cloth under an arch of pink and white streamers. For their wedding trip to Maple Creek the bride donned a beige suit trimmed with brown and worn with brown accessories. Mr. and Mrs. McKenzie will make their home near Moyie. The bride is well known throughout the district having attended Wilmer and Athalmer-Invermere schools. She has been on the staff of the telephone exchange at Invermere for the past four and a half years.

Refuses $100 for Daughter's Pet

KIRKLAND LAKE, Ont., July 22 (CP)—Joseph Marinich has refused a $100 offer for his daughter's pet—an animal with a cat's head but hind legs and a cotton tail like a rabbit's. It enjoys a diet of lettuce and carrots as well as the normal feline meal of milk and fish.

RIDPATH

The Hotel Canadians Like to Call Home.

IN SPOKANE

196 Outside Rooms and Apartments

ALL AT MODERATE RATES

Please write or wire for your room reservations.

First W. 514 HOTEL

Koolaree Echoes . .

HAPPY DAY NO. 6 — Daybreak came with mixed feelings and the boys tumbled out of bed for their sleep remover administered by Freddie, nothing very strenuous, but the boys didn't usually get back into bed on returning to their cabins.

Spuds for 99 people is a lot of spuds, that's just what these boys think when it came to preparing them right after breakfast. The morning chores keep the boys hustling for the hour between breakfast and groups.

In the first aid class the boys went through a review session preparatory to a demonstration for the Wednesday visitors. All day a briefing for the big day went on and much time was spent in putting the finishing touches to the clean up along the beach, so necessary after the flood provided us with plenty of campfire wood.

The cabin leaders have worked diligently on the totem, even by lamplight, so that it might be erected at the rear of the cairn before our guest arrives.

In the semi-final sport sessions Cabin 7 rounded out a complete softball schedule without a loss. Cabins five, four and two came back into the picture by winning their respective games, while Cabin six beat out Cabin one in volleyball to earn the right to play Cabin four for the right to go into the finals. The games schedules have been well played and close competition all the way through.

The Gray, Haywood and Rowlands construction crew are making good progress with the new grease trap and it should be ready for use in the girls camps and thus relieving a bad situation which developed through the war years.

The campfire surprise came last night when Jimmy Anderson in a beautiful voice sang "Now Is the Hour" dedicated to the Camp Nurse Alice Gray. Husband Bob began to wonder whether he had real competition or had he better just shave. New songs learned this year are from the repertoir of Mr. Leaderbeater. "Anybody Seen My Susan," "The Africans Crossing the Veldt" (an action stunt and sound effect) "Honey, You Can't Love One." Again Mr. Leadbeate crept further into the hearts of the boys with his thrilling dramatic stories. Scribe Tommy Pagdin for the Leaders Epistol fired another shot in good verse. Then "Abide With Me" and "Taps", you heard the hills echo back "Thanks for the day comrade."

Professors Balk At Probers' Queries

SEATTLE, July 22 (AP) — Four University of Washington teachers refused today to answer questions of the Legislature's un-American Activities Committee.

They appeared headed for court trial on charges of "contempt of the Legislature." Committee Chairman Albert Canwell, Spokane Republican, announced they would be cited for contempt.

Two of the four refused to answer the question: "Are you or have you ever been a member of the Communist Party?" they were Ralph Gundlach, Associate Professor of Psychology, and Herbert T. Phillips, Assistant Professor of Philosophy.

The other two refused to answer questions as to whether they had sat in Communist Party meetings with Phillips or faculty members. They were Edwin Harold Eby, Professor in American Literature, and Graland Ethel, Assistant Professor of English.

Eby testified he was a Communist Party member from 1936 until early 1946. Ethel said yesterday that he ended a seven-year membership in 1941.

Trial on charges of contempt would be by jury in Superior Court. Canwell said maximum penalties could be a year in jail and $1000 fine in case of conviction.

Dr. Raymond B. Allen, University President, said suspension from the faculty would follow any court conviction on contempt of the Legislature charges.

HEADS DENTAL DEPT.

OTTAWA, July 22 (CP) — Dr. H. K. Brown of Ottawa, formerly of Edmonton, has been promoted to head the Dental Health Division, Health and Welfare Department, Health Minister Martin announced today. Dr. Brown has been Acting Chief of the Division since the resignation last year of Dr. L. V. Janes.

Love Problems

By ALICE DENHOFF

Young Girl Writing to Boy She Has Never Met, Is Undecided What to Do

Dear Miss Atkinson:

I am 17 and have been corresponding with a boy 20 since January. He has an apartment in a large city and lives by himself. A month ago he asked me to come down to his city and said he would find a room for me in a hotel and pay all the expenses. My own judgment tells me that for a girl to go see a boy this way wouldn't be a proper thing to do, especially one she knows so little about. I wrote and told him this, and later he wrote me that he would come down to visit me during his vacation. I hardly know how to answer him because I have never met him before, nor has my family. If he comes, where shall he stay?

"Puzzled"

Dear "Puzzled":

How does it happen that you are corresponding with a boy neither you nor your family have ever met and about whom you know absolutely nothing except whatever he may have happened to tell you in his letters? If you started this correspondence because this boy knew some friend of yours or something of that sort, it may be perfectly all right. But it sounds to me as though the whole thing was some sort of a "pick up" by mail which is something very different.

I think you had better talk this whole thing over with your parents and see how they feel about this friendship of yours. You would be very foolish to continue it without approval from them. If they feel it is a good idea for him to come and see you, they will know what arrangements for his visit would be suitable.

MANY THINGS WRONG WITH THIS SITUATION

Dear Miss Atkinson:

I am married, but have been separated from my husband for some time. Recently I met a very nice fellow and went with him for three weeks. I learned to like him very much, and he said he felt the same, but we broke up one night after he took me home. After that I heard that he was spreading nasty rumors about me. Later we made up, and when I asked him about those rumors, he said he hadn't said anything like that, but friends of mine told me they heard him.

Now he says if I will do what he tells me, we could go together again, and I like him enough to change my way of living and do the things he would appreciate and respect in a girl. But now that I have changed, he doesn't seem to be interested.

What would you suggest I do to win back his friendship? He is 21 and I am 20.

"Blonde"

Dear "Blonde":

In the first place, if you have to change your way of living in order to win anyone's respect, then there must have been something wrong with it. Could it be possible that there might have been some basis of truth in the rumors you say this boy spread about you?

In the second place, if you are still married, why are you running around with other men so freely? This is a very poor idea indeed, no matter whether you are separated or not, and you can very easily get into all kinds of trouble doing such a thing.

And in the third place, if this chap doesn't want anything more to do with you after you have promised to behave better, I doubt if his interest was the kind that a decent man would have in a decent woman. As for winning back his friendship, I think you had far better have nothing more to do with him and, in addition, clear up your matrimonial status before going around as though you were an unmarried girl.

HIS FIANCEE'S MOTHER IS A PROBLEM

Dear Miss Atkinson:

I am a boy of 21, and planning to be married this Fall. My future wife is a wonderful girl, but her mother is feeble-minded and can't read or write. She belongs in a sanitarium.

This girl I am going to marry insists on having her mother stay with us. How do you think I could explain to her that I could not possibly stand it to have her live with us, because I am quite nervous?

"M.C."

Dear "M.C.":

I think you had better be very frank with your fiancee about your feeling in this matter, and get the whole thing definitely settled before going any further. If this thing is already a bone of contention between you, and you go into marriage already in a controversy, your life is not going to be very pleasant.

If you are quite certain this girl's mother is actually feeble-minded and not merely uneducated, then I agree with you that it would undoubtedly be much better for all concerned if she were put somewhere where she could be taken care of properly.

In any event, right now is the time to take your stand in the matter and stick to it,—as tactfully as you can, of course. I feel sure that unless you can settle this thing amicably at this point you will be in for a lot of trouble after you are married.

EDMONTON, (CP) — A [illegible] GWBERT-ON-THE-SEA, Ca[illegible] tograph aerial survey of Ed[illegible]an, Wales, (CP)—Out to shoot [illegible] has been completed and will [illegible] orants here, Osswin Harries [illegible] two small whales instead. [illegible] basis for the city's town pla[illegible] nd them close inshore fight[illegible] zoning and construction policie[illegible] a salmon.

Nelson Electric Company

YOUR GENERAL ELECTRIC DEALER

Presents

Your Hit Parade

The songs you make famous

Friday Evening—6:00-6:30

over

CKLN

AT POPULAR PRICES

STATE EXPRESS 333

THERE IS NO FINER CIGARETTE

Vernon Preparatory School

The undersigned have resumed sole control and have appointed as Headmaster, Col. A. D. F. Thomason.

Applications invited for two teachers, a matron and kitchen staff for next term, opening September 14th.

Prospectus on request

HUGH F. MACKIE,
(REV.) AUSTEN C. MACKIE, M.R., B.D.
CHAPLAIN AND PRINCIPAL.

"sell my bonds . . ? don't be silly!"

"Sure, I need cash — but look . . .

"I didn't exactly go without bread and butter to buy those Bonds, but I did pass up a lot of things to get them, and I'm not going to let them go now.

"No sir, not when I can go to the B of M and get a loan against my Bonds. That way, I'll keep them intact and have the ready cash I want. And I'll pay back the loan out of my pay."

If *you* are faced with an emergency or opportunity, and are in urgent need of ready money, don't cash in your Bonds. You took pains to save up that nest-egg. Hold on to it. Go in to your nearest B of M branch and borrow on your Bonds. You can repay the loan in easy instalments, and you'll still have your savings in reserve.

"MY BANK" TO A MILLION CANADIANS B of M

BANK OF MONTREAL

BRANCHES in NELSON and DISTRICT to serve you
Nelson Branch: H. A. DOAK, Manager
Trail Branch: H. RADCLIFFE, Manager
Castlegar Branch: J. R. ELLIOTT, Manager
Rossland Branch: E. F. BARNES, Manager
Kaslo (Sub-Agency): Open Thursday and Friday
New Denver (Sub-Agency): Open Monday and Tuesday

WORKING WITH CANADIANS IN EVERY WALK OF LIFE SINCE 1817

D-1398

SPOKANE Hotel

A cordial welcome awaits you at this friendly Hotel . . . Conveniently located . . . across from City Ramp Garage . . . Your reservation in advance of your arrival will help us to better serve you.

NOTED FOR GOOD FOOD

Famous Silver Grill Coffee Shop 1ST. & STEVENS

THE Bay

Prepare for Your Vacation At the "BAY"

Men's Sport Shirts

Men's rayon gabardine sport shirts, ideal for all around sports wear. Styled in long sleeves with full button front, two large pockets with non-button flaps. In rich shades of brown, turquoise and powder blue. Sizes small, medium and large. Each 4.25

Men's Sport Slacks

Fellows! Here are the slacks to complete your Summer dress ensemble. Favorite features of today's trouser styles are the pleated front, drop belt loops and zipper fly. Don't miss this opportunity, shop early! Color, tan. Sizes 30 to 38. Pair 11.95

Boys' Sport Shirts

Yes boys, your sport shirt is here. Made from a strong cotton material and comfortably styled to insure you plenty of freedom for every occasion. In mottled colors of blue, tan, brown and grey. Sizes 8 to 14 years. Each 2.89

Saddle Oxfords

By Savage. White elk, brown saddle instep, sewn red rubber soles, rubber heels, all leather insoles. Sizes 8½ to 2½. Pair 3.98

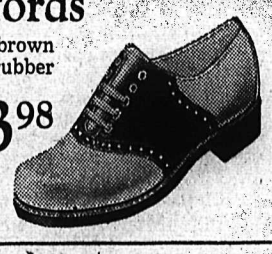

Holiday Togs for Her

Skin-Tite Bathing Suits

One and two-piece, by Rose Marie Reid, that hug your body and fashion you into the prettiest pebble on the beach. Lovely shades of red, blue, black, turquoise and white in sizes 12 to 18. Each 9.95

Chenille Beach Coats

Too ward off a cool breeze on the beach, or guard against too much sun—your fashion-wise choice is a chenille beach coat. To match up with your bathing suit—lovely shades of turquoise, fuschia and white. Sizes small, medium and large. Each 4.75

Shamrock Slacks

By the maker of the famous Shamrock shorts, a new kind of slack that you'll want to wear. Featuring the non-curl waistband, reinforced V-crotch, a taped non-sag front and many other features you'll want to know about. Colors black, brown, blue and green. Sizes 12 to 18. Pair 5.95

Bathing Caps

Made from good quality rubber and with detachable under chin ties. Assorted colors in standard women's size. Each ..... .59

Ankle Sox

A smart style turn-down top ankle sock made from cotton and wool. Wide color assortment. Pair ..... .69

Kodak Camaras

Here's the camera for the amateur photographer. These Baby Brownie specials take a clear, good sized, snap. Takes a size 127 film. Each 3.75

Shamrock Shorts

Cotton drill in red, green and navy. Sizes 12 to 20. Pair 2.45

Short Sleeve Sport Shirts

Man tailored in cool mesh. By London Lassie. White only. Each 3.95

PHONES

Drygoods	49
Ready-to-Wear	49
Groceries	193
Hosiery	52
Men's Wear	29

Hudson's Bay Company.

INCORPORATED 2ND MAY 1670.

STORE HOURS
Mon.-Tues.-Thurs.-Fri.
9:15 a.m.—5 p.m.
Saturday: 9:15 a.m.—9 p.m.
Wed'sday: 9:15 a.m.—12 noon

To preserve eggs at home, dip them in boiling water for five seconds, let them cool in the air, then store them in cartons in a cool, moist place.

The sewing machine was invented in ancient Rome, reinvented in England in 1755, and in France, 25 years later.

Let a Classified Ad serve you.

When the youngsters come trooping into the kitchen after school or play, a slice of bread crowned with the shimmering goodness of Rogers' Golden Syrup satisfies healthy young appetities.

They love its rich full flavor—and it's nutritious, too! It quickly builds up vitality lost in vigorous youthful pastimes.

Wholesome and energizing, Rogers' Golden Syrup is made from the purest of cane sugar. Housewives delight in its variety of uses—for cakes and cookies, on pancakes or waffles, or in candies and frostings.

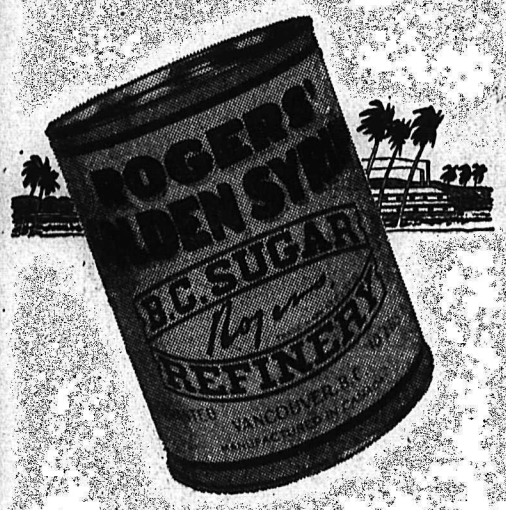

ROGERS' GOLDEN SYRUP

17

Blockade Must End or No Talks Says Britain

Will Not Go Into Talks on Germany Before Ban on Berlin Travel Lifted

LONDON, July 22 (CP) — Foreign Secretary Bevin declared today Britain will not back down on her demands for lifting of the Russian blockade of Berlin as a preliminary to four-power talks on Germany.

"It is impossible," he told the House of Commons, "for a self-respecting Government to sit down and discuss these things when your troops are cut off form normal communications and 2,500,000 people are being used to put pressure upon you to come to a decision."

He said the British Government is ready to discuss Berlin and other matters with the Soviet Government "as soon as the technical difficulties which have prevented normal communications with our sector of Berlin have been removed."

Bevin said he is keeping in close touch with the United States and French Governments on further steps to be taken. British policy remained unchanged.

Britain's defence chiefs were called to the cabinet meeting and remained with ministers for two hours.

Prime Minister Attlee, questioned by Opposition leader Winston Churchill, assured the House: "Most careful and active consideration is being given to all defence matters."

When Communist member William Gallacher suggested Bevin might consider discussing the reintroduction of four-power control, the Foreign Secretary replied: "We have been ready to discuss any of these problems with the Soviet Government. We did not end the Control Council. The Soviet Government walked out."

Churchill said the Opposition would continue to support the foreign policy of the Government but asked if the House might have a statement of the military aspect. "It is very important that the military aspect should not be out of line with the diplomatic procedure," he commented.

Communist member Phil Piratin interrupted Churchill with a cry of "war-monger."

Speaking of the Russian imposed blockade of Berlin, Bevin said: "If these technical difficulties are now removed and we have free access to our troops and free access to the people we have undertaken to feed, then nothing can stop discussions at once."

Earlier a British official said the Western powers have agreed tentatively to widen the negotiations on Berlin to consider several other German problems. He implied that representatives of Britain, France and the United States, agreed to such a concession to the Russians in the draft of a new note protesting the Soviet blockade of Berlin.

Washington authorities expect the note to reiterate the demand of the Western powers that Russia lift the blockade while stressing that there has been no weakening of Western determination to remain in Berlin despite the heavy emphasis now being placed on a peaceful settlement.

This new step to break the blockade may be delayed pending formation of a new French Government and a decision in Paris as to that Government's German policy.

The Russian-licensed German Press has implied repeatedly that the Soviet Union is using the Berlin blockade as a lever to gain four-power talks on all of Germany.

Russia and seven satellite countries have proposed four-power control of the Ruhr, agreement on an all-German Provisional Government and conclusion of a peace treaty with Germany.

Chances for World Peace "Excellent"

By JOHN M. HIGHTOWER

WASHINGTON, July 22 (AP) — President Truman said today he thinks the chances for world peace are excellent.

He said he endorsed fully State Secretary Marshall's declaration that the United States intends to exhaust every resource of diplomacy to get a peaceful solution of the Berlin crisis.

Marshall also emphasized yesterday the United States will not be "coerced or intimidated" by the Soviet blockade of the German capital.

Shortly after Truman spoke to a press conference, he met with Gen. Lucius D. Clay, the United States Commander in Germany.

Marshall and high-ranking military leaders sat in to hear Clay's report.

Press Secretary Charles G. Ross told reporters the gathering was "not in the nature of a crisis meeting." Ross described it as a "regular session" of the National Security Council to which Clay was invited.

The Council includes Defence Secretary Forrestal and heads of the Army, Navy and Air Force.

Truman said he will not discuss the Berlin situation nor any other aspect of foreign affairs in his message to Congress next week.

A reporter asked "What is your estimate of the chances for world peace now?"

Truman replied that he thinks the chances for world peace are good. In fact, he added he thinks they're excellent.

Clay arrived by plane last night direct from Germany.

Met at the airport by Army Secretary Royall, Gen. Omar Bradley and other high military and civilian officials, the outspoken commander was immediately put under wraps.

As he stepped from the plane, Royall shook his hand and whispered in his ear the only statement which the Army Secretary thought he should make. A few seconds later Clay offered this comment:

"I have returned from Germany on a quick trip at the request of Secretary of the Army Royall to report to the Department of the Army on the German situation. There is nothing else I can say at this time."

Clay's trip provides him with an opportunity not only to learn at first hand and in complete secrecy the details of future American diplomatic moves but also makes it possible for him to give a personal report on (a) exactly what is going on in Germany, (b) the temper of the German people and (c) the effectiveness of the air lift in keeping the Western sectors of the city alive.

WAGE INCREASE ENDS THREAT OF FORD STRIKE

13-cent-an-hour wage increase for 116,000 production workers today erased a country-wide strike threat against the Ford Motor Company.

Climaxing more than 21 hours of nearly continuous negotiation, the United Automobile Workers (C.I.O.) also won increases in premium pay, vacation improvements, and a group insurance plan revision.

The Union estimated these "fringe" benefits would total an additional 3½ to 4 cents an hour.

The U. A. W.-C. I. O. also estimated the annual increased cost to Ford of the new contract at $32,000,000. The firm made no estimate.

The custom of keeping savage beasts in captivity was practised as early as 1200 B.C.

WHEAT PRICES EXPECTED TO FALL FURTHER

BY JAMES MCCOOK
Canadian Press Staff Writer

LONDON, July 22 (CP)— Food Minister Strachey said today he expects world wheat prices to fall much farther but that the agreement with Canada for a price increase, effective Aug. 1, still stands.

"I think wheat prices are likely to drop much farther and much faster during the next six months," he told a press conference held 24 hours after he announced that bread rationing in the United Kingdom will end Sunday.

But he added there have been no negotiations with Canada to continue the present price of $1.55 a bushel on her wheat sold to the United Kingdom.

"The 1948-49 price has been fixed at $2," Strachey said. "Negotaitions on the 1949-50 price must be undertaken before the end of this calendar year.

"These negotiations have not yet begun."

The Food Minister said the end of rationing will not mean an increase in wheat imports, two-thirds of which come from Canada.

The colosseum of Rome, most famous of the Roman amphitheatres opened in 80 A.D. and seated more than 40,000 people.

Name Blum as Bidault Successor

Marie Asks Reynaud to Be Finance Minister; Both Members Accept

By CARL HARTMAN

PARIS, July 22 (AP)—Socialist Leader Leon Blum was mentioned today as a possible successor to Foreign Minister Georges Bidault, who has directed French foreign policy almost continuously since the liberation.

Colleagues of Andre Marie, who is attempting to form a new Cabinet, said he wanted Blum to head the Foreign Ministry and wanted former Premier Paul Reynaud, a rightist, as Finance Minister. Both have accepted, the informants added.

Reynaud's acceptance assures the Premier-designate of the 25 votes from the rightist Independent Republicans in the Assembly. Marie's Radical Socialist (Conservative) votes to be confirmed.

Party, has 43 seats. He needs 309

Blum's acceptance of the Foreign Ministry, which Georges Bidault has handled almost continuously since the liberation, would give Marie 103 votes. However, Socialist support is conditioned upon approval of Marie's program. Likewise, leaders of Mouvement Republicain Populaire said they waited announcement of Marie's policies before deciding whether to support him.

President Vincent Auriol yesterday gave Marie the job of forming a government to succeed Robert Schuman's Cabinet which quit Monday night when the Socialists insisted on cutting the defence budget. Bidault and Schuman are members of Mouvement Republicain Populaire, a centre group.

Bidault, who hurried back to Paris from a five-power Western European conference in The Hague, told reporters:

"It is important in the present international situation that France have a government. It is quite clear that to have to speak for a government that has resigned does not make my job any easier."

The majority which Marie must have if he is to succeed in his task would include his own Radical Socialists as well as the M.R.P. and the Socialists. The tendency of such a government would be a little left of centre.

Marie told the Radical Socialists he would continue the financial and economic doctrine of his fellow party member, Finance Minister Rene Mayer, who has been a favorite target of Socialist criticism.

Reynaud is a perennial candidate for Finance Minister, but his support of the free enterprise system runs counter to the Socialist doctrine of a government-directed economy.

Marie said he would exclude both Communists and the rightist followers of Gen. Charles de Gaulle from any Cabinet he would form.

Canadian domestic production and imports of wool fabrics totalled 42,000,000 linear yards in 1947.

IRAQI TO WITHDRAW U. N. DELEGATION

BAGHDAD, Iraq, July 22 (AP) —Reliable sources said today Iraq has summoned home her United Nations delegation because of the Security Council's role in forcing a truce in the Palestine war.

Premier Muzahim Amin Al Pachachi is expected to make a statement soon. Iraq had opposed the decision in the seven-power Arab League to accept the truce in the Arab-Jewish fighting. Syria also had opposed acceptance.

GUNS IN ACTION

CAIRO, July 22 (AP)—Air raid sirens wailed for 40 minutes in Cairo early today and anti-aircraft guns went into action but it was not immediately determined whether a raid actually took place.

In Damascus, the Syrian Government said Zionist groups attacked Syrian positions at Tell Aziziyat last night and 27 Jews were killed.

A communique said one Jewish plane raided Baniyas late yesterday causing slight casualties. Air raid sirens also were heard in Damascus.

The Syrian Government said it had protested to United Nations against these alleged truce violations.

Jewish reports from various sectors in Palestine previously said the second U. N. truce, which began Sunday, was being observed at last. There was sporadic fighting in the North and South for three days after the cease-fire deadline.

FLASH FLOOD THREATENED 2000 HOMES

LANCASTER, O., July 22 (AP) —A flash flood in the West side of this central Ohio city early today menaced some 2000 homes and caused damage estimated tentatively at $500,000. No casualties were reported.

Scores of families left their homes by boat as water overflowed the banks of Hunters Run, a creek which empties into the Hocking River, after heavy rains.

The damage estimate was made by Kenneth Kerr, Red Cross disaster chairman in this city of 20,000.

The Cheseapeake and Ohio railroad said several sections of track were washed out. A highway was blocked when a cement bridge was destroyed by the high water.

Lhasa, the capital of Tibet, is known as "the Forbidden City" because it was closed to European travellers in the 19th century.

TINKER . . . TAILOR . . .

Soldier . . . Sailor? What will your son become? Success or failure? Career or job? It's often just a question of education and training.

Make sure *your* boy gets a good start towards success. Invest in a Juvenile Assurance policy of the Sun Life Assurance Company of Canada today. Call

J. R. FLEMING
L. G. CATLEY
Representatives
568 WARD ST. PHONE 717
BOX 283

CRUSHED BY CAR

MISSION, B.C., July 22 (CP)—Crushed under an automobile after it had rolled down a hill, William P. Rash, 50, of Cedar Valley, died in hospital here Wednesday three hours after the accident.

CLOVERDALE, B. C., July 22 (CP)—Establishment of a cooperative marketing system for British Columbia fur breeders was advocated here by M. L. Boyd, Vancouver fur buyer.

P.C. CONVENTION IN SEPT. AT LATEST

TORONTO, July 22 (CP) — J. M. Macdonnell, President of the Progressive Conservative Association of Canada, said tonight that the party convention being called to choose a new leader will be held in September "at the latest."

LONDON, (CP)—Augustus John has been appointed President of the Royal Society of Portrait Painters.

Going to the Okanagan ?

FOR CONVENIENCE USE THE

Kelowna McCulloch Stage

Meeting East and West Bound Trains at McCulloch

Leave Royal Anne Hotel 6:00 a.m.—Arrive McCulloch 7:30 a.m. (Meeting East Bound Train)

Connects with West Bound Trail at 8:30 p.m.—Arrive Kelowna 9:45 p.m.

For More Particulars Phone 57-X1 or Royal Anne Hotel

Save time and money by dispensing with night stopover in Penticton.

Operator, DAVE HEWER

SUMMER Clearance

Summer Dresses
Sharkskin and P.K.'s also a fine selection of house dresses.

Slacks
Wide range of colors, gabardines and frostpaint.

SALE STARTING TODAY

Blouses
Cottons, sheers, crepe, off the shoulder, long and short sleeves.

Suits.
Smart Summer Tropicanas.

Dee's Ladies' Apparel

USE CERTO TO GET

50% MORE Jam or Jelly from your fruit

WITH NO RISK OF FAILURES

With the cost of living so high, Certo is grand news for jam and jelly makers. The merest beginner can use Certo knowing her jams and jellies will turn out *right*. And she'll get *one-half as much again from her fruit.*

These results are easier to understand when you realize that Certo is actually the natural substance in fruit which causes jams to "jam" and jellies to "jell". It's extracted from fruits, in which it is most plentiful, to make jam and jelly-making quicker, easier, more economical.

THE WONDERFULLY SHORT CERTO BOIL

Certo ends the need for long, tedious, wasteful boiling to make sure your jams and jellies will set. With Certo, jams need only a *one-to-two-minute* full rolling boil . . . jellies a *half-minute to a minute.* This extremely short boil means:

1. A 50% greater yield because your precious fruit juice is not boiled down and down to waste away in steam.
2. A very short time only is spent in boiling and stirring.
3. There's no long boiling to dull the lovely natural colour or spoil the luscious, fresh taste of the fruit. They stay in your jams and jellies.

BE SURE OF RESULTS. MAKE YOUR JAMS AND JELLIES WITH CERTO. YOUR GROCER HAS IT. GET CERTO TODAY.

LOOK FOR BOOK OF 72 TESTED RECIPES UNDER THE LABEL

A pound of jam or jelly made with Certo contains no more sugar than a pound made the old long-boil way.

No more special trips for perishable Yeast!

NEW Keeps fresh in the cupboard

Now a "hasty baking" doesn't mean a hasty trip for yeast! New Fleischmann's Royal Fast Rising Dry Yeast stays *fresh* in your cupboard for weeks! Use exactly like fresh yeast in all recipes. Fast acting—gives grandest baking results. *If you bake at home*—order a month's supply of New Fleischmann's Fast Rising Dry Yeast from your grocer. Once you try it—you'll always use it!

1 package = 1 yeast cake in any recipe

A Delicious Cool Drink

Directions: Make tea exactly as usual . . . While still hot pour into glasses filled with cracked ice . . . Add sugar and lemon to taste . . .

"SALADA" ICED TEA

"IT PAYS TO BUY QUALITY"

New Arrivals of

Sandals

Cool, comfortable sandals in white for women. Pair

3.95 - 4.25 - 4.50 and 4.75

MANY BARGAINS FOR MEN, WOMEN and CHILDREN

Special – Women's Plastic Sandals
Cuban heel in black or gold.
Priced at pair ..... 95¢

R. Andrew & Co.

LEADERS IN FOOTFASHION
Established 1904

Queen Victoria had 37 great grandchildren alive at the time of her death.

The saying "crazy as a loon" originates in the laughing sound made by the loon bird.

FAIRWAY MARKET

MEATS GROCERIES

PHONE 1177 — — Free Delivery

Freshly Dressed Fowl

Blue Branded Beef — Spring Lamb
Milk Fed Veal and Pork

Rolled Veal Roast: Lb.	49c
Boiling Beef: Lb.	25c
Fresh Wieners: Lb.	39c
Dills: Lb.	25c
Cottage Cheese: Lb.	20c

Our Old Ontario Sharp Cheese Is the Finest

BURNS BEEF STEW	23¢
SPORK	39¢

NEED A TYPEWRITER?

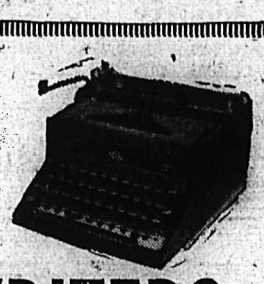

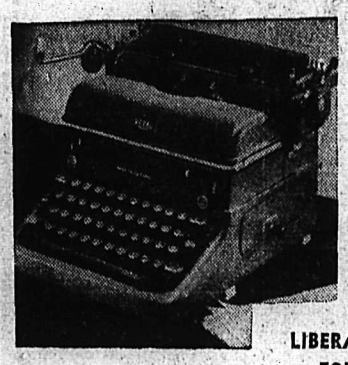

If you need one now or will be needing one soon buy now before the Provincial Sales Tax goes on. Remember the tax goes on July 1st. We will sell you either a new or rebuilt typewriter, either standard or portables and for either cash or on easy terms.

LIBERAL ALLOWANCE FOR YOUR OLD TYPEWRITER

D. W. McDERBY

"The Typewriter and Adding Machine Man"
536 WARD STREET NELSON

BUTCHERTERIA News

FRESH PORK RIBLETS: Lb.	22¢
FRESH TONGUES: Lb.	35¢
ROLLED VEAL ROASTS: With Dressing; Lb.	50¢

HOT ROASTED CHICKENS
– Saturday Morning –

FRESH COD FILLETS:	40¢
COTTAGE CHEESE: Lb.	19¢
CORNED BEEF: Mild Cured, Boned and Rolled;	40¢
SPECIAL SLICED BACON: In Layers; Lb.	60¢

A Full Line of DELICATESSEN
COOKED DAILY IN OUR SANITARY KITCHEN

PHONES 527-528 FREE DELIVERY

BARCLAY ON BRIDGE

By Shepard Barclay

"The Authority on Authorities"

THE STRONGEST ANSWER

WE ALL KNOW that we ought to bid with a hand which is utterly worthless in either high cards or distributional values in responding to an informative or takeout double across the table from us. We also know that if we have a fair amount of strength we should make the response more than minimum to show that our holding added to that of a doubler should produce a game. Now for the top extreme. What is the way to show at once that we hold an extremely good hand across from him? By bidding the opponent's suit.

North: ♠ A 10 8 6 ♥ Q 9 8 6 ♦ Q 9 5 4 2 ♣ None

West: ♠ Q 9 5 3 2 ♥ 10 7 3 ♦ None ♣ A J 10 8 2

East: ♠ J ♥ 2 ♦ K J 10 8 7 6 3 ♣ 9 6 5 4

South: ♠ K 7 4 ♥ A K J 5 4 ♦ A ♣ K Q 7 3

(Dealer: West. North - South vulnerable.)

West	North	East	South
Pass	Pass	1 ♦	Dbl
Pass	2 ♦	Pass	2 ♥
Pass	4 ♥		

Yes, North had passed on his first turn, as he should have. But that was far from a sound excuse for South to pass the 4-Hearts bid. North had made on his second turn a call which is so strong that it is very seldom heard at any bridge table when he bid the opponent's suit. It was really a very fine bid. He knew from the double that South should be ready for either major, and he himself had a marvelous fit for either, plus the ace of one and a complete blank in one minor. Even his diamond length figured to be of value, making it likely his partner was extremely short in the suit.

Then North, as soon as he heard that South's main suit was hearts, jumped all the way to game in it. If South had been drawing proper inferences from that bidding, he could have felt certain of slam, and could have probed for it by whatever means he preferred or else bid small slam at once.

It is easy to see that grand slam is in the cards if South plays West for the spade Q as he should in view of the fact that East's bid was pretty well shown up as a psychic nuisance bid. As it developed, South did not even have to guess the spade suit since West led the club A. When it was ruffed in the dummy, South had two good clubs to discard spades and so walked home with the unbid grand slam.

• • •

Tomorrow's Problem

North: ♠ 7 4 ♥ A 9 5 3 ♦ J 9 ♣ 10 8 6 5 2

West: ♠ Q 10 9 5 ♥ 8 4 2 ♦ Q 10 5 4 2 ♣ J

East: ♠ 8 2 ♥ Q 6 ♦ A K 8 7 2 ♣ K 7 4 3

South: ♠ A K J 6 3 ♥ K J 10 7 ♦ 6 ♣ A Q 9

(Dealer: East. North - South vulnerable.)

What should South do after East opens this deal with 1-Diamond?

Distributed by King Features Syndicate, Inc.

Kimberley, Cranbrook Odd Fellows, Rebekahs Have Joint Installations

CRANBROOK, B.C., July 21 — Oddfellows Lodges and Rebekah Lodges of Cranbrook and Kimberley, nearly 100 strong, had joint installation ceremonies for new officers at the Knights of Pythias hall here Monday evening. A. C. Hayden, District Deputy Grand Master, I. O. O. F., and Mrs. H. A. Bradley, Rebekah's District Deputy President officiated.

Key City Lodge No. 42, I.O.O.F., Cranbrook installed: Noble Grand George Stevely Jr., Vice-Grand T. Johannesen, Secretary E. G. Dingley and Treasurer A. E. Bowley; supporters Noble Grand and Vice-Grand Sam DeLuca, George Stevely Sr., A. C. Hayden and Richard McMaster; Warden J. C. Pinnock, Conductor A. E. Pantling, Chaplain, Linton Lundy, Guardians and Supporters Walter Soden, William Hewson, Tack Wood and lawrence Kary.

Sullivan Lodge No .35, I.O.O.F., Kimberley installed as its new officers: Noble Grand Dub Mackie, Vice-Grand E. A. McKay, Secretaries C. P. Nesbitt and Ernest Nesbitt, Treasurer Jack Eckersley, supporters Noble Grand and Vice-Grand David Crowe, Ed Greene, Harold Honeyman and Charles Hubbard, Warden R. Spearman, Conductor Jay Colthorpe and Chaplain A. Claussen.

New officers installed in Maple Leaf No. 19, Cranbrook, Rebekah Lodge were: Junior Past Grand Mrs. Lawrence Turney, Noble Grand Mrs. Sam aBrrett, Vice-Grand, Mrs. Robert Muirhead, Secretaries Mrs. Vincent Liddicoat and Mrs. Sam DeLuca, Treasurer, Mrs. M. Cox, supporters Noble Grand and Vice-Grand, Mrs. H. A. Bradley, Mrs. William Hewson, Mrs. H. J. Caldwell, Mrs. John Sutherland; Warden, Mrs. Robert Knight, Conductor, Mrs. Reg Lippitt, Chaplain, Mrs. W. S. Johnston, pianist, Mrs. Stanley McNeil and Guardians, Mrs. George Stevely Jr., and Mrs. Harold Brown.

Victory Lodge No. 31, Kimberley Rebekahs, installed as their new officers: Junior Past Noble Grand Mrs. Thomas Mawson, Noble Grand, Mrs. A. B. Lilley, Vice-Grand, Mrs. Roy Easton, Secretaries, Mrs. Richard Jones and Mrs. Eric Halstrom, Treasurer, Mrs. Dub Mackie, supporters Noble Grand and Vice-Grand, Mrs. Archie Glenn, Mrs. I. Williams, Mrs. Sam Wormington and Mrs. A. Mathieson.

Following the ceremonies the ladies of the lodge served a banquet to all four lodges.

Kaslo . . .

KASLO, B. C.—Miss Smith of Edmonton is spending a holiday here as guest of Mrs. M. McQueen.

Mr. and Mrs. Roy German of Calgary are guests of Mr. and Mrs. McDerby at Mirror Lake.

Mr. and Mrs. J. E. Aydon, Jr., of Vancouver, are spending a holiday here as guests of Mr. Aydon's sister and brother-in-law, Mr. and Mrs. E. Allan and brother and sister-in-law Mr. and Mrs. F. Aydon.

Miss W. Silverberg who has been visiting Mr. and Mrs. M. McLanders for a few weeks, left for her home in Red Deer.

TO ROW OR NOT TO ROW TOUCHY QUESTION TO GALS

ST. CATHARINES, Ont., July 21 (CP)—To row or not to row is a touchy question women believe should have an affirmative reply despite stiff masculine opposition.

The problem of women taking to the oars came up again with the announcement that the girls' section of the St. Catharines Rowing Club will hold an exhibition race during the Canadian Henley Regatta here July 26-31.

The 18 girls who make up the two St. Catharines crews scoff at repeated warnings from male columnists that rowing will make their beauteous figures muscle-bound, besides raising blisters on their soft hands.

Bunchy muscles? Every one of the 18 posed cheerfully for newspaper photographers in standard rowing costume—brief shorts and singlet. None seemed worried at the possibility of the camera showing up any unladylike bulges.

"I never felt better in my life," pronounced Audrey Wipper, Club President. The slim brunette, a physical education student at McGill University, says the girls row every night but Saturday and are on strict training rules—"No cigarettes and in bed every night by 10:00."

Pretty Barbara Lamb, a veteran of the rowing game for all her youth, comes from Sault Ste. Marie, Ont., where, she says, a women's rowing club has been functioning for seven years. It's nothing, she adds, for the Sault girls to be out at 6 a.m. practicing in work boats.

TO "SHOOT" JAYWALKERS

RICHLAND, Wash., July 21 (AP) —A dollar bounty for every jay walker shot outside the crosswalks was posted by city officials today.

But the shooting must be done with a camera.

Amateur photographers get $1 for every picture accepted of a jaywalker jaywalking. The jaywalker gets his picture in a paper.

TO GUIDE CONFERENCE

NEW YORK, July 21 (CP) — Forty-two Canadian women, aides and Girl Guides, will take part in the world conference of Girl Guides and Girl Scouts at Cooperstown, N.Y., Aug. 12-23, it was announced today.

The word pagoda, used loosely for any Eastern temple, was first used in the 16th century by the Portuguese in India.

JUST ARRIVED
Large Size
Coats and Dresses
At
MILADY'S FASHION SHOPPE

BEAUTY BOUND

Let one of our superb permanent waves make you lovely to look at — your hair easy to manage.

ACTON'S
BEAUTY PARLOUR

"BUILD B.C. PAYROLLS

Ideal for Babies

Voluntary testimonials continually tell us that babies thrive when fed with richly-nourishing Pacific Milk. Get a handy vacuum packed can today and prove this for yourself.

Pacific Milk

Irradiated and Vacuum Packed

Nelson Social

By Mrs. M. J. Vibneux

● Mr. and Mrs. John Tawse of Cedar Point have as guests their daughters, Miss Susan Tawse and Mrs. Frank Illis of West Vancouver.

● Mr. and Mrs. Alex Tulloch, Ward Street, have had as guests, Mr. and Mrs. Willis Tulloch and daughter Joan of Vancouver, who left this week for a trip to the Caribou.

● Honoring Mrs. Fred Emory of Portland, Ore., who is spending a holiday in Nelson at the home of her mother-in-law, Mrs. A. D. Emmory, Vernon Street, Mrs. W. O. Rose, Vernon Street, entertained at luncheon at the Hume Hotel Tuesday.

● Very Rev. Father A. L. McIntyre of Cranbrook passed through Nelson in the first part of the week en route to Vancouver on a brief visit.

● Mrs. A. Ling and daughter, Miss Doreen Ling, Josephine Street, have returned from Christina Lake where they spent the past couple of weeks. They were accompanied by Mrs. Ling's son-in-law and daughter, Mr. and Mrs. Ernest Lescuitta and two children of Trail.

● Mrs. E. L. Wright who has spent a fortnight at the home of her son Jack Wright, Victoria Street, has returned to her home in Vancouver.

● Miss Joan Mitchell of Sheep Creek is visiting Miss Shirley Mae Smith, Cottonwood Street Fairview.

● Mrs. J. F. Hillier, who has spent the past week in the city at the home of her parents, Mr. and Mrs. Phil Rahal, Josephine Street, left Thursday for her home in Bellingham, Wash. She was accompanied as far as Rossland by her mother.

● Mrs. N. S. May of Vancouver is visiting at the home of her parents, Mr. and Mrs. H. G. Day, Anderson Street, and other relatives in the city.

● Mrs. George Elley and daughter, Margaret, of Vancouver, are in the city visiting the former's mother and sister, Mrs. William Waldie and Mrs. V. C. Owen, 224 Gore Street.

● Mr. and Mrs. C. W. Bailey and family, 922 Fifth Street, have returned from a holiday spent in Seattle.

The Doctor

By HERMAN N. BUNDESEN, M.D.

A Troublesome Foot Infection That Can Flare Up With Warm Weather

With the arrival of warm weather it always seems as if ringworm infections of the feet become more common. It is true that people tend to pick up this disease during the Summer, especially if they frequent infected swimming pools and beaches but, at the same time, many an old case, which seemed to disappear during the Winter, flares up anew at the first hint of hot weather.

This is the time when it is likely to become severe so that, instead of merely cracking and scaling the skin, it causes the formation of blisters which burst and leave raw skin surfaces.

Many forms of treatment for ringworm of the feet have been employed. During the war, ointments containing a substance known as undecylenic acid were widely employed for various fungus disorders of the skin.

Dr. Emanuel Muskatblit tried out a preparation of this type on 44 patients, 28 of whom had ringworm of the feet, one of the hands, and four of the nails. The remainder had fungus infections of a different type. Of 32 patients who had ringworm infections of various parts of the body, 22 were cured. In five, the treatment was a failure, while in the other five the results were doubtful. The cure required from 11 days to three and one-half months.

This ointment causes no irritation of the skin, even in those with blisters and raw surfaces. It would seem that this method of treatment is quite satisfactory in most cases. However, whenever a severe ringworm infection is present, the physician should be consulted concerning the best treatment to be employed.

Unfortunately efforts at home treatment often result in further irritation of the skin, thus making the disorder worse. In extreme cases, it may be necessary to use wet applications or to soak the feet in some antiseptic solution until the severe inflammation is cleared up. Then more active preparation to eliminate the ringworm may be employed.

QUESTIONS AND ANSWERS

J. B.: Is there any cure for excessive saliva?

Answer: A great increase of saliva occurs occasionally in nervous diseases, in acute infections, infections of the mouth, and especially, from the use of certain drugs.

In the treatment of the condition, the cause must be found. In nervous people atropin helps to control the secretion. Bromides, also may be helpful.

Allow Reduction of Assessed Rent in Cranbrook Business

CRANBROOK, B. C., July 21 — Reduction from $2400 to $2160 of assessed rent of a Baker Street business was allowed by the city court of revision hearing appeals against rent assessments preparatory to collection of the city business tax. Four appeals against minimum annual rental of $240 for tax purposes were refused.

The city council, who presided at the court met afterward for special business. Central Housing and Mortgage Corporation has extended the closing date for tenders for the city's proposed 25-house construction project to July 30. Enquiries from two Lethbridge Construction firms about specifications were referred to the Housing Corporation's Vancouver office.

Mayor R. E. Sang, who succeeds the late Mayor Bryant of Trail as President of the Association of Kootenay Municipalities, will preside at the quarterly meeting here changed from August 28 to August 21. He and City Clerk Roger Chester were authorized to attend the Union of B. C. Municipalities meeting at Harrison Hot Springs September 7 to 9.

Phone 144 for Want Ad Service.

Freeman Furniture Co
The Home of Furniture Values
PHONE 115 — NELSON, B.C.

Just Received — Shipment

Congoleum, Baroleum and Rexoleum Rugs
Assorted colors, designs and sizes to choose from.

Open 'Til 9 P.M. Saturday

PANAMA SPUN
PYJAMAS
Sizes 14 - 20
$4.95
FASHION FIRST LTD.

KOOTENAY VALLEY DAIRY
PASTEURIZED
MILK
IS SAFE FOR CHILDREN

Phone 831 832 BRADLEY'S MEAT MARKET We Deliver Free

Our Meats Are Germ-Free—protected by ultra-violet ray lamps

—SPECIALS—
FRIDAY AND SATURDAY

FOR COLD LUNCH OR SANDWICHES
Speef: Lb. 45c
Spiced Ham: Lb. 59c

Fresh Cod: Lb. 30c
Fresh Halibut: Lb. 40c

SAVE
ON OUR DAILY WINDOW SPECIALS

THE LARGEST SELLING COFFEE IN CANADA

Nelson Daily News

Established April 22, 1902.

British Columbia's Most Interesting Newspaper

Published every morning except Sunday by the NEWS PUBLISHING COMPANY, LIMITED, 266 Baker St., Nelson, British Columbia.

Authorized as Second Class Mail, Post Office Department, Ottawa.

MEMBER OF THE CANADIAN PRESS AND THE AUDIT BUREAU OF CIRCULATIONS.

FRIDAY, JULY 23, 1948

We Need the Dollars

The intricacies of the Foreign Exchange ontrol regulations are puzzling to many eople, especially as statistics reveal that anada's 1947 exports were much in excess t those of the previous year.

The reason for the stringent regulations overning the amount of money which may e used for pleasure travel in the United tates actually are simple and logical.

CANADA IS SUFFERING FROM "A OLLAR SHORTAGE," AND DOLLARS RE, ACCORDINGLY, RATIONED

Just as sugar was rationed during the var when Canada couldn't import it due to emands on Canadian shipping, and as butter was rationed when production fell off, o today dollars are rationed.

Our export trade is growing, but exports o European countries, which before the war were paid for with American dollars, are now frequently sent abroad on an extended credit basis. This is essential to help rehabilitate those lands where industrial factories were razed by bombs or are today converted to production of things necessary to rebuild a country, but it puts a strain on Canada's economic stability.

In short, our export business is booming but it is not earning the number of American dollars it would under normal circumstances. American dollars are needed to provide Canadians with many items, such as steel, cotton, coal, oil and other things necessary to maintain our standard of living, and the United States is Canada's major source of supply for these things.

We are buying more essentials from the United States than ever before. We are paying cash on the line for these items, but to do so we are sending away more American dollars than we are taking in.

By limiting ourselves to travel in the United States which is absolutely essential we will be keeping millions of dollars in this country which can be used to import necessities. We will be assisting to maintain an economic stability which is needed more vitally than ever before.

Action Needed

Talk of anacute butter shortage next Winter has given rise to suggestions in Ottawa that the ban on oleomargarine may be eased as a remedial measure. Necessity, therefore, may cause a retreat from an old position.

If this step is to be taken, however, it should not be delayed. The Federal Government now is aware that a shortage is impending, and that the possibility of importing butter is slim. If the shortage is to be met, this is the time to prepare for it.

Should Ottawa defer action until the shortage is upon us, there will be small chance of relieving it; and the official excuse that "action is being taken" will not satisfy anyone.

Looking Backward

25 YEARS AGO
From The Daily News of July 23, 1923

Feature of a social held jointly by the G. W. V. A. and the G. W. V. A. Auxiliary in the Armory last night was a presentation to H. H. Currie, Past President of the Branch, and Miss Annie McDonald, an active member of the Ladies' Auxiliary, of a silver tea set and tray, the occasion being of prenuptial nature.

L. J. Edwards returned on Saturday's steamer from Nakusp after an eight-day trip of inspection of Government telephone offices in the Kootenay District. Local systems will be established at Procter, runnings to Sunshine Bay and from Burton to Arrow Park.

The first carload of ore from the Cork-Province mine is, it is stated, on its way to the Trail smelter from a siding at Zwicky. W. H. Burgess, Secretary-Treasurer of the Cork-Province Company said two more cars are ready for hauling.

40 YEARS AGO
From The Daily News of July 23, 1908

J. C. Murray of Trout Lake, delegate to the Conservative Convention, said mining matters are rapidly reviving in Trout Lake District. A decided stimulus was given to mining by the uncovering on the Rusty Axe claim on Haskin's Creek of a ledge two feet wide of high grade silver-lead ore, running $100 to a ton.

F. Armstrong and J. E. Taylor returned from a fishing expedition to Champion Creek, there they started a Cinnamon bear within a few feet of them. Armstrong hurriedly fired two shots and the bear decamped, taking 25 feet at a bound, according to the assertions of the man from Rossland.

S. H. Seaney returned to Nelson last night a much elated man. In a few hours' fishing at Slocan Junction he secured four fine trout, weighing 17 pounds.

?Questions? ANSWERS

Open to any reader. Names of persons asking questions will not be published. There is no charge for this service. Questions WILL NOT BE ANSWERED BY MAIL except when there is obvious necessity for privacy.

R. L., Nelson—To settle an argument, did Tony Galento ever have a chance to fight Joe Louis, but was unable to do so on account of having pneumonia?

The man he was to meet was the former heavyweight champion Max Baer not Joe Louis, when pneumonia prevented the bout.

Inquirer, Nelson—When did the Frank Slide occur?

The Frank Slide occurred on April 29, 1903.

J. S., Trail — Please explain how mushrooms are dried.

Mushrooms may be preserved entirely by drying them in the sun or in an oven. All moisture must be removed before the material is packed in a perfectly tight container. Mushrooms so preserved, after a preliminary soaking in tepid water or milk may be cooked as fresh.

Mrs. L. D., Nelson—How can I restore the shiny look on the top of a wood and coal range that has become blackened? Also, where can I obtain a Trail newspaper?

You can buy a prepared cleaner from any local hardware or grocery store. To obtain a copy of the Trail times write to any newsstand in Trail or direct to the Trail Times, Trail, B. C.

H. W. M., Kaslo—Please give a recipe for making Sour Cherry Wine.

Choke cherries or sour cherries contain so much stones that if many stones are broken the wine will contain too much tanic acid. Fill a barrel about one-third full of the fruit, mash the fruit well with a pounder. Add an equal amount of hot water and keep in a warm place until the fruit sinks—about 10 days. The mixture should be stirred once or twice a day. After the fruit has settled to the bottom remove the pulp by straining through a course cloth. Add cold water equal to the amount of juice and about three and one-half pounds of sugar to each gallon of liquid. Let stand in a warm place and skim off froth and stir once or twice a day, repeating until little or no froth remains—about 10 days or two weeks. Put into a barrel which has a bunghole on the side, the barrel should be put on its side with the bunghole on top, fill until the liquid overflows the bunghole. Keep some of the juice in another container to be used to fill the barrel as the liquid goes down. Keep up for several weeks, depending on the temperature, until little or no froth comes off. Carefully siphon off, being careful not to get any of the sediment from the bottom. This wine should be racked off three or four times before using to obtain best results.

LETTERS TO THE EDITOR

Letters may be published over a nom de plume, but the actual name of the writer must be given to the Editor as evidence of good faith. Anonymous letters go in the waste paper basket.

Must Establish Justice to Right "Shaky" Democracy

To the Editor:

Sir—My last letter tried to show the great distress and perplexity into which this queer old Earth has been thrown during the last few years, as one of those "times of shaking" when mankind is confronted with the results of its folly, or sin, as the theologians call it.

God could certainly "wipe us all out at a stroke" and begin again. His self imposed task of evolving a more obedient type of children. But strange to say, He loves us. He calls us "His children" and even Earthly parents try to do their best for their little ones, even to spoiling them with foolish kindness. God literally has "to shake us over the burning." What else could a kind and wise and just parent do? How merciful are Thy spankings O Lord. He is shaking our ancient habit of making War on each other out of us with the Atomic Bomb. There was sense, there was sport, there was even much gratification in the brutality of ancient war. If you killed your enemy you could eat him or her. If you captured some, you could try to make slaves of them.

Now these sensible and remunerative practises are "taboo." The most that you can hope to do, is to turn a fine city instantly into rubble and its inhabitants into most worthless manure, from a height at which you can not enjoy the satisfaction of seeing them die. Strikes and lockouts are still popular and "up to date" the most pretentious and respectable form of robbery that mankind has ever invented. If we have taken the simple precaution of laying up a private stock of food and fuel, we can "sit back" and cheerfully witness the sufferings of our fellow citizens. Of course quite a lot of innocent bystanders will get killed or hurt, if the pleasurable excitement is kept up long enough, but both parties to the "orgy of stupidity" can ease their consciences that "the strike or lockout are the only industrial weapons available." Even if they seldom hit their object and wound more friends than foes.

Strikes and lockouts are methods which Our Heavenly Father is determined to get rid of. Even now He is "shaking us over the flames of His wrath." Canada went to the very edge of "the pit" and looked down into its hideous depths only a day or two ago. Then "The Bosses" and The Government and the Unions gave way. The flaming pit of Civil War was avoided and some sort of settlement patched up. It is not a just settlement, or or a permanent one. For the time the Unions are about as well off, but the rest of Canada will be decidedly worse off. It is the best settlement that we can expect, or deserve, from our present methods of running our business. Very soon we shall not be able to make even such "a politician's truce" as this.

Is GOD beaten? NO. Can our present Democracy stand such tests? NO. We must establish JUSTICE. We must drop our crazy talk of our RIGHTS and LIBERTY. We must insist on positive USEFULNESS from every citizen. In WAR we have the sense to try to make every Canadian "do his bit." In PEACE Canada expects every Canadian to do his neighbor."

Yours for JUSTICE.

J. C. HARRIS.

New Denver, B.C.

9172
SIZES 12—20, 40

Marian Martin

EVER SEW-EASY

Have all the pettislips you want the easy Pattern 9172 way! Body of slip ONE piece! Add a big ruffle at hem, a little riffle at top—perfection under all your frocks!

This pattern gives perfect fit, is easy to use. Complete, illustrated Sew Chart shows you every step.

Pattern 9172 comes in sizes 12, 14, 16, 18, 20; 40. Size 16 takes 2⅞ yards 39-inch fabric.

777

Laura Wheeler

DOILY NEWS

New unusual sunburst-and-leaf design doily. Single, it's a perfect background for flowers; makes a nice luncheon set too!

Crochet these doilies quickly and easily. Popular sunburst and leaves! Pattern 777; directions for 2 sizes.

Laura Wheeler's new, improved pattern makes needlework so simple with its charts, photos, concise directions.

Send TWENTY-FIVE CENTS in coins (stamps cannot be accepted) for each pattern to Nelson Daily News, Pattern Dept., 266 Baker Street, Nelson, B. C. Print plainly PATTERN NUMBER, your NAME and ADDRESS.

Aunt Het

By ROBERT QUILLEN

Maybe I'm just too out-o'-date, but I tried to read three books that young women laughed over and praised, and I declare I never heard such nasty talk.

SALLY'S SALLIES

"This one isn't mine; it must be yours; it just popped up from nowhere."

News of the Day

RATES: 22c line, 27c line black face type; larger type rates on request. Minimum two lines. 10% discount for prompt payment.

Just received a shipment of smart handbags. ADRIAN MILLINERY.

Stroller cigarette tobacco — 20c for 1/12 pound at VALENTINE'S.

GREENWOOD'S FOR ALL YOUR NEEDS IN PYREX WARE.

RHYTHM KINGS 9 PIECE ORCH. PLAYMOR SATURDAY

Trade your gun in on anything in the store. JACK BOYCE.

Fountain Drinks and Sundaes at WAIT'S NEWS.

A noisy washer means trouble, we can repair it. Phone Beatty, 91.

HEY, MARTHA!

A Personal Property Floater gives greatest protection. Blackwood Agy

Will be away for 2 weeks, please phone all orders to 1152, Pounders Chimney Service, Nelson, B.C.

For Sale—9-inch bench saw, large C.C.M. tricycle. Apply 110 Houston Street.

Bring that valuable timepiece to COLLINSON'S for reliable repairs at moderate prices.

English Roller Towelling — 16" width, 69c yard.
STERLING HOME FURNISHERS

Wanted—Practical nurse housekeeper for duty in Creston. Phone 847-Y for details.

OUR PHONE NUMBERS ARE 117/AND 1178. FAIRWAY MEAT MARKET.

Why not list your house with C. W. Appleyard today. We can often arrange a cash deal through our mortgage facilities.

RUBBER DOOR MATS — Also Rubber Stair Treads—from 50c to $2.50. BURNS LUMBER & COAL CO.

Why drive with a dirty windshield when a Chryco Automatic Windshield Washer is available at CUTHBERT MOTORS LTD.

BASEBALL LEAGUE GAME
Trail vs Nelson
SUNDAY — 2:00 P.M.

Boys' cotton long play pants. Final clearance. Sizes 4-12 and 14 only, 79c pair.
The CHILDREN'S SHOP, 552 Baker

Just received new shipment of Congoleum rugs and Congo by the yard.
STERLING HOME FURNISHERS

TURN YOUR OLD RAGS INTO MONEY FOR NEW RAGS. WE PAY 12c PER LB. FOR CLEAN, COTTON RAGS. NELSON DAILY NEWS.

FREE DANCE
AT PROCTER HOTEL
SATURDAY, JULY 24th
Dance Starts 10:00 to 12:00 sharp

Phone 144 for Want Ad Service.

Lasting, inexpensive D-Dust means easier insect control for farmers, poultrymen, orchardists, hotel owners, store owners, etc. Nelson Farmers' Supply Limited, 524 Railway St.

JUST ARRIVED—SHIPMENT OF STAINLESS STEEL BEATTY WASHERS
GREENWOOD'S

JUST RECEIVED ANOTHER SHIPMENT OF FLORAL PAPER DRAPES IN BLUE, WHITE AND PINK BACKGROUNDS. PRICE $1.49 PAIR.
GREENWOOD'S

I have been in the typewriter and adding machine business for nearly forty years and I think I know something about them. If you need either a new or rebuilt machine see me. D. W. McDerby, "The Typewriter and Adding Machine Man", 536 Ward Street, Nelson, B.C.

PATTULLO WOULD OUTLAW STRIKES

VICTORIA, July 22 (CP) — Former Liberal Premier T. D. Pattullo, today, suggested that the forthcoming national Liberal convention at Ottawa recommend the outlawing of strikes.

"Recently we have witnessed the spectacle of a threatened railway strike," his statement read. "Business lost to Canada through this threat must have run into millions of dollars, not to mention the disconcertance and discontent which it caused."

"Why should services to the public necessity be placed in jeopardy from time to time through the actions of militant minorities?

"Today our adjustments are piecemeal. We should approach the problem with a view to reaching finality in equality of treatment for all.

"There is no such thing as an inherent right to strike, but there is an inherent obligation not to.

"The public should insist that their Government representatives shall enact legislation to outlaw all strikes and make compulsory the settlement of disputes by arbitration."

V.D. DECLINES

VICTORIA, July 22 (CP) — Venereal disease is on the decline in British Columbia.

Quarterly report of the Department of Health and Welfare released at the Legislative Buildings today stated 1071 new cases listed from April to June represented a 28.6 per cent drop over a total of 1500 for the corresponding 1947 quarter.

Similarly, comparison of the January to June totals for both years indicated a 21.1 per cent drop.

The second-quarter total also represents a decrease of 23.3 per cent from the total of 1396 newly-reported cases for the first quarter of this year.

After the collapse of the Roman Empire good roads disappeared from Europe for some 12 centuries.

HEALTH AGENCIES CAN JOIN IN GOV'T PLAN

VICTORIA, July 22 (CP) — The door has been opened for health insurance agencies to combine with the Provincial Government Hospital Insurance service in giving individuals coverage.

Health Minister George S. Pearson said today that where insurance plans are in operation, providing a combination of benefits including hospital care, arrangements may be made with the Government Hospital Insurance Service whereby its services may be substituted for hospital service provided in the combination plan.

The insuring agency would pay the Government on behalf of the insured.

Mr. Pearson said this plan is intended to simplify the problem of providing additional benefits on a group basis.

"This is in line with the policy of the Government that encouragement should be given to the development of plans providing medical benefits beyond the scope of the Hospital Insurance Act," the Minister said.

This does not alter existing arrangements for registration, though, he advised.

Empress Josephine of France was born Marie Rose Josephine Tascher de la Pagerie.

It pays to read the "Classified".

Don't waste the good pot liquor drained from spinach. Use it in soup or healthful chilled vegetable cocktails.

It pays to read the "Classified".

Going Steady

FREIGHT TRUCKS
LEAVE NELSON DAILY
At 10:30 a.m. — Except Sunday
Trail Livery Co.
M. H. McIVOR, Prop.
Trail—Phone 135 Nelson—Phone 35

NOW 2 FLIGHTS DAILY
(EXCEPT SUNDAY)
to VANCOUVER
in 2 hrs., 40 minutes

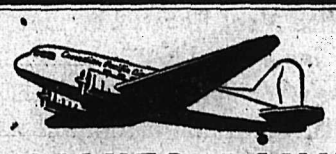

READ DOWN a.m.	p.m.		READ UP p.m.	a.m.
10:40	5:20	Lv..... Castlegar .....Ar.	5:05	10:05
11:35	6:15	Ar..... Penticton .....Lv.	4:10	9:10
11:50	6:30	Lv..... Penticton .....Ar.	3:55	8:55
1:20 p.m.	8:00	Ar..... Vancouver ....Lv.	2:30	7:30

SAVE 10% ON ROUND TRIP — All Times Pacific Standard
For information and reservations, Telephone your nearest Canadian Pacific Railway agent, Trail 1388 or Nelson 204.
USE AIRMAIL REGULARLY

Canadian Pacific AIR LINES

THE LAST WORD IN RIDING COMFORT...
The NEW EXTRA LOW PRESSURE
Silvertown by B.F. Goodrich

You'll have the smoothest, safest, most luxurious ride you've ever had ...cushioned against the shock of running over bumps, ruts, stones and other objects. These big, buoyant, billowy tires smother road shock instead of transmitting it to the car and to you — because they run on only 24 lbs. air pressure!

BUT THAT'S ONLY HALF THE STORY!
A 35% stronger tire body gives you extra blowout protection — longer tire life: Hundreds of skid-resisting edges in the tread mean faster, safer stops.
And — you can also enjoy FREEDOM FROM PUNCTURES! The sensational, new Seal-O-Matic Safety Tube ... developed by B.F. Goodrich ... seals punctures instantly, permanently, as you ride.
See your B.F. Goodrich Dealer today!

HERE'S THE REASON:
28-32 lbs. AIR PRESSURE
MORE AIR BUT ONLY 24 lbs. AIR PRESSURE
MORE AIR in the tire and LOWER AIR PRESSURE permit SMOOTHER FLEXING ACTION that cushions all shocks. MORE TREAD on the ROAD gives smoother riding, safer stops and longer mileage.

B.F. Goodrich TIRES
"BEST IN THE LONG RUN"

SPORTS

Canada's Olympic Team Arrives in Britain "All in Great Shape"

SOUTHAMPTON, July 22 (Reuters)—Canada's Olympic team, 133 strong, arrived here today in the liner Aquitania after a calm Atlantic passage. All were fit and well.

Prof. Nelson Hart of London, Ont., General Manager of the team, said: "We have competitors from every Province except the Maritimes and we are hopeful that some of them will get through to the finals.

Hart went on to name events wherein Canada's best hopes lie. He mentioned among others the sprint runners Jack Parry of Windsor, Ont., and brothers Don and Bob McFarlane of London, Ont. He also picked the 800-metre runner Jack Hutchins of Vancouver as a possible finalist.

The swimmers Douglas Gilchrist of Ocean Falls, B.C., 19, and Peter Mingle, 17, of Montreal, were two of the youngest members in a fairly young group.

The teams total strength is made up of 106 competitors, 23 officials and four team attendants. Fifteen of the competitors are women.

Fred Rowell, formerly of Toronto and now of Vancouver, manager of the track and field team, said "it's a better balanced team in the middle-distance events than we had in the last games."

Eric Coy of Winnipeg, British Empire discus champion and captain of the team, said: "We are all in great shape."

Coach Ken Yost of Winnipeg named Jack Parry "as a definite threat" in the 200 metres. Yost said: "I have been given them a little running exercise twice a day. After three or four days' strenuous training ashore I will taper them off lightly and they will just hit their peak for the games."

Some of the boxers, notably Edward Haddad of Esquimalt, B.C., and Armand Savoie of Montreal, held practice bouts occasionally, some of them with members of the ship's crew.

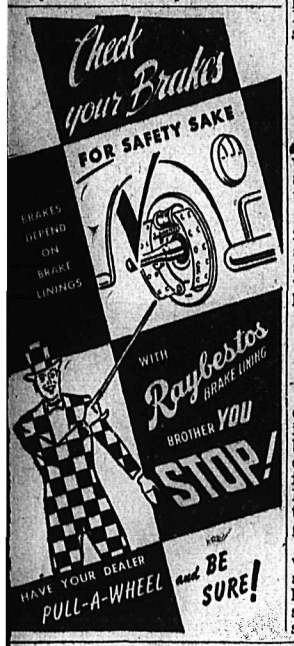

LET
Nelson Transfer
show you the extra advantages of the HI-MILER ALL-WEATHER TRUCK TIRE

Nelson Transfer Co. Ltd.,
323 Vernon St., Nelson — Phone 35
CHEVROLET AND OLDSMOBILE SALES AND SERVICE
AUTHORIZED GOODYEAR DEALER

Six-Run Tiger Spree Gives Win Over Fruitvale

Riding the crest of a six run spree in the bottom of the second inning, Nelson Tigers here Thursday night came breezing home to *a 12-3 triumph over Fruitvale.*

The win was the seventh out of 10 starts for the Lakesiders and moved them within one game of the frst rung Trail Cardinals in the West Kootenay Baseball League.

Tigers turned in one of their better games of the season against the Fruitvale crew, playing heads up ball in all departments and as usual Fred Townsend was on like a button to start the homebrews on the way. Townsend went six innings, *his customary duration, holding* the opposition to three runs.

Ronny Brown, a chucker from Slim Porter's junior mill, took over from Townsend in the seventh. It was his first time on a senior mound. He seemed just a bit too jittery to settle down to work on his men and while he had a good ball, Fruitvale was able to push five runs across the plate from three walks and two hits. Nevertheless Brown was given a big hand by the crowd.

McInnis of the Fruitvalers rapped out the longest hit of the season at the Recreation Grounds when he connected solidly in the second frame, sending the apple 20 feet over the scoreboard in centre field. McInnis also banged out a triple in the ninth, this time a terrific clout to right field which saw the ball roll all the way to the track on the East side of the park.

SIX IN THE SECOND

After Fruitvale drew first blood on McInnis' homer the Tigers dug in with six runs in the bottom half of the same frame. McNabb was given a free ticket to first, stepped around to third from Abrosimo's double and crossed the plate from a infield hit by Nash. Nash was caught on first and with Abrosimo on second, Pitts caught the ball on the nose for a single, scoring Abrosimo. An error by Higgins gave Townsend the bye to first, Fritz Koehle was walked and the *bases were up to the brim.* Playing coach, Roy Anderson in his first swing produced a line drive ten feet from the third base line for a single, scoring Pitts and Townsend. The old warhorse, Fred Tinling, followed up with a double to centre field to register Koehle and Anderson for the fifth and sixth runs in the inning.

After eliminating Fruitvale one-two-three in the third, the Tigers piled up one more run from Abrosimo's triple. Still pushing the issue, the Nelsonites kept the kettle boiling with two trips in the fourth. Koehle and Anderson got on bases from a single and a walk to be scored from McNabb's extra base smash to left field.

Fruitvale made a bid to get back into the game with loaded bases in the top of the sixth. However, a double play stymied the threat though one run was registered from McInnis' single with Pagman on third.

Tigers made most of the field errors in the lower half of the same *frame. A bunt by McNabb and a* single by Abrosimo boosted the score to 11-2.

Both teams scored one in the seventh. Nutini took over from Grieves on the Fruitvale mound and in the Nelson camp Brown relieved Townsend in the eighth.

Only on the easier offerings of Ronny Brown was the Fruitvale crew able to give a presentable account of itself. An error and a right field smash by Watron gave them two runs in the eighth. Lewis' single moved Saddler across the plate in the ninth and then McInnis drove out a triple for his third hit of the game, pulling in Pagman and Lewis.

Though in trouble under the stalking runs, Brown leveled off for some smooth hurling to end the parade.

Lineups:

Fruitvale—Haines, Saddler, Simpson, Pagman, Lewis, McInnis, Garlepy, Higgins, Grieves, Nutini, Watron.

Nelson — F. Koehle, Anderson, Tinling, McNabb, Abrosimo, Nash, Pitts, Townsend, Green, Brown, Haldane, R. Koehle.

Minora Blades
SPEED UP SHAVING
Minora gives you quicker shaves than ordinary double-edge razor blades. It's the quality blade in the low price field. *Fits your double-edge razor*

Better Golf

By SAM SNEAD

When your ball is in position for a pitch shot to the green, you usually have a choice of three clubs for the shot. You can either use the No. 5 iron and pitch short to the position indicated allowing for roll to carry the ball hole high, or you can use the No. 7 iron, pitch a bit further, figuring on less roll, or the No. 8 iron, make the shot virtually all pitch with the ball falling almost dead when it hits the green, but rolling a few feet toward the hole. If the green slopes down-hill toward you, the No. 7 or 8 will perhaps give you better results. But most high-handicap golfers seem to feel surer with a pitch and roll No. 5 shot, then they do with a pitch and stop dead No. 8 shot. Another factor you must consider is the condition of the green. If it's hard, you'll probably, be safer with a No. 5 pitch, than to depend upon a No. 8, with backspin to stop the ball. Later we'll discuss how to swing the club in this situation.

Ball Scores

NATIONAL LEAGUE

Brooklyn	001 000 002—3	10	1
Chicago	000 120 21x—6	11	1
New York	012 030 000—6	10	2
St. Louis	020 000 010—3	7	1
New York	000 100 410 00—6	10	0
St. Louis	000 000 600 01—7	10	0

Kennedy, Konikowski (7), Dreisewered (7), Trinkle (11) and Livingston, Westrum (8); Pollet, Hearn (7), Munger (7), Wilks (8) and Baker.

Philadelphia	000 001 002—3	6	1
Pittsburgh	302 000 00x—5	8	0

Bicknell, Heusser (1) and Seminick; Sewell and Kluttz.

Philadelphia	100 00—1	3	0
Pittsburgh	100 00—1	3	0

(Game called end 5th, rain.)

Donnelly and Padgett; Higbe and Fitzgerald.

AMERICAN LEAGUE

Chicago	000 000 000—0	5	1
Boston	200 000 01x—3	5	1

Gillespie, Grove (8) Rotblatt (8) and Robinson; Galehouse and Tebbetts.

Chicago	030 000 000—3	8	1
Boston	102 020 00x—5	6	0

Judson and Tresh; Kinder and Batts.

Detroit	600 020 000 000—8	14	2
Wash'gton	300 010 220 001—9	13	0

Newhouser, Benton (5) Houtteman (8) Hutchinson (8) White (12) and Swift; Wynn, Welteroth (1) Hudson (5) Thompson (9) and Evans, Early (9).

NELSON JUNIORS TO TRAIL SUNDAY

Fairview Athletic Club's Nelson Junior baseball squad will travel to Trail this Sunday, reported Slim Porter, Club Manager. The Nelson Club with their win over Kaslo last Sunday has rung up four victories in a row. They have suffered only two losses, both being in the early part of the season. The team will hold a full workout at the Civic Grounds this evening at 6:30.

Stephens Slugs Sox Into Double Victory

By STEVE ROBERTSON
Canadian Press Staff Writer

Boston's slugging Red Sox, moving up steadily in the American League race, became a definite pennant contender Thursday as they broke a third-place tie with a double victory over the last place Chicago White Sox.

Apparently working on a seniority basis, the Red Sox veterans let Vern Stephens do most of the work, and the slugging shortstop, who joined the team in a Winter trade with St. Louis Browns, did the job virtually all by himself as Bostoe won 3-0 and 5-3 decisions.

Stephens clinched the opener for Denny Galehouse by hammering a two-run homer after Stan Spence had walked. Spence, Winter acquisition from Washington, walked again in the second game and Stephens obligingly staged a repeat performance, as well as singling in the first tally in the opening frames.

UMP HAS LAST WORD

The White Sox finished the second game without Second-Baseman Cass Michaels, Manager Ted Lyons and First-Base Coach Bing Miller, all thumbed to the dugout by Umpire Red Jones after a discussion over a close first-base decision.

Detroit Tigers suffered the uncomfortable experience of scoring six runs in the top half of the first inning only to lose 9-8 to Washington Senators in three extra frames. Relief Pitcher Forrest Thompson singled home the winning run in the 12th inning after the Senators had nibbled away at the Tiger lead, finally tying it up 8-8 in the eighth. Detroit's fifth pitcher, Hall White, was the loser.

SCHMITZ JINKS HOLD

An old Brooklyn nemesis, Chicago's Lefty Johnny Schmitz halted the Dodgers' upward surge in the National League by handing them a 6-3 setback for his fourth victory at their expense this year.

Schmitz scattered 10 Brooklyn safeties while the Cubs bunched their 11 hits off four Brooklyn moundsmen. The Dodgers had only one consolation — their four-run total was exactly twice as high as their combined scoring efforts in Schmitz' last three appearances against them.

Pittsburgh Pirates grabbed a 5-3 decision in the first game of their doubleheader with Philadelphia Phillies but had to settle for a 1-1 tie when rain washed out the second game after five innings.

Old Rip Sewell had his blooper ball working as he restricted the Phils to six hits in the opener. The Pirates' Eddie Bockman and Phils' Del Ennis matched two-run homers. Ralph Kiner's 27th four-bagger of the year was the Bucs' only tally in the nightcap.

St. Louis Cardinals spotted New York Giants a five-run lead halfway through the seventh inning but finished strongly to nip them 7-6 in 11 frames as Vernal Jones singled home the winning tally. Earlier, the Red Birds dropped a 6-3 decision in the first game of the twin bill.

FERRY BOAT RENTAL
• ROWBOATS
• INBOARDS
• OUTBOARDS
NORTH SHORE FERRY LANDING

World Speedboat Records Spoiled Before Official

BELLEVILLE, Ont., July 22 (CP) —Three world's speedboat records were spoiled today before they were declared official.

Three new speedboat marks were chalked up unofficially here yesterday at the American Power Boat Association regatta, but when officials arrived this morning to measure the course and officially confirm the records, someone had removed all the course buoys and piler them neatly on the shore.

Paul Sawyer of San Antonio, Tex., unofficially got his class 225 hydroplane up to 73.6 miles an hour, shattering the 68.3 miles an hour record established last year at Picton, Ont., by Jack Cooper of Kansas City, Mo.

Other boats which failed to have records officially confirmed were the Sagana VIII, owned by Frank Foulke of Essex, Md., and Baby Loon, owned by George Trimper, Buffalo, N.Y.

The Sagana bettered its own record of 60.7 for Class D racing runabouts and the Baby Loon chalked up 48.3 in the Class D service runabouts to better the world mark of 45.8.

Pat Yourself on the Back
And Thank Your Lucky Stars that you had foresight enough to stock up on
GIBBS QUALITY TACKLE
Before leaving on last weekend's very, very successful fishing trip.
Made in Vancouver, B.C., by
GIBBS TOOL & STAMPING WORKS

LEADERS OF ALL TIME

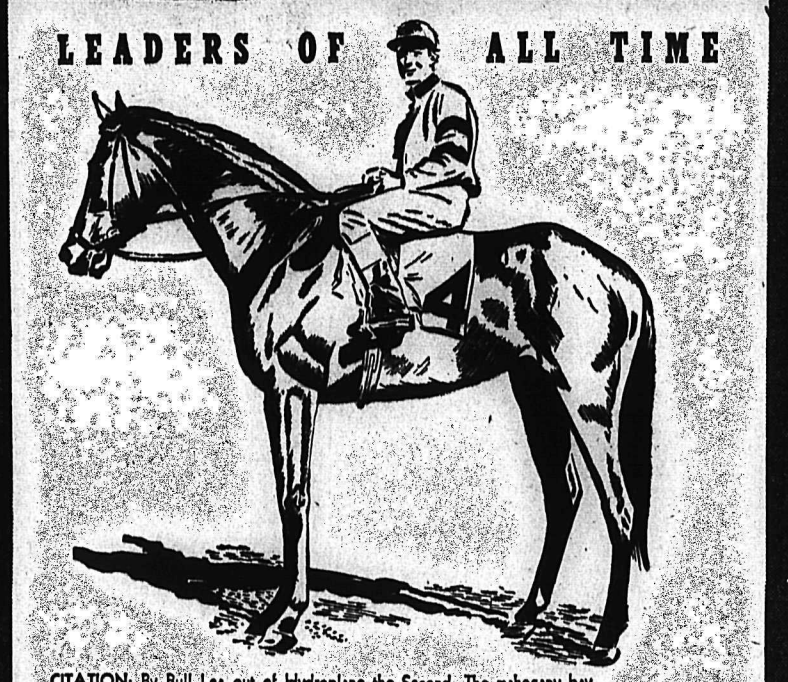

CITATION: By Bull Lea out of Hydroplane the Second. The mahogany bay three-year-old is marked by the horse-wise as, perhaps, the greatest of all time. Winner of the Kentucky Derby, the Preakness and the Belmont Stakes. His 1948 winnings, to date, are $389,020 and a two-season total of $544,700. The Calumet flyer is just $16,461 behind Whirlaway. He carries the silks of Mr. Warren Wright's Calumet Farms. During his meteoric career, he has won 18 out of 20 starts.
—By Permission of the Owner

Jockey Cap
In handling a prize-winning horse, conscientious care and know-how are vital. It may be said that a fine whisky likewise demands exacting care and know-how. Jockey Cap Canadian Rye Whisky has attained its high mark of excellence due to just that . . . know-how and care in handling.

UDL
PERFECTLY AGED IN OAK BARRELS
UNITED DISTILLERS LIMITED
VANCOUVER, B.C. AND GRIMSBY, ONT.
JC-48-8
This advertisement is not published or displayed by the Liquor Control Board or by the Government of British Columbia

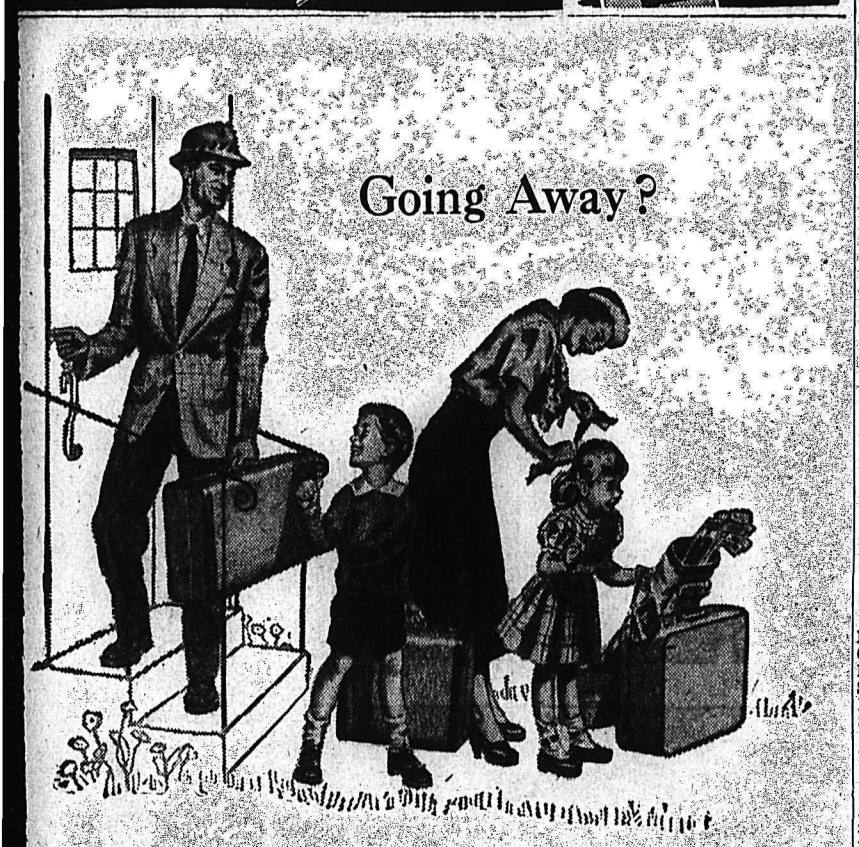

Carry Travellers Cheques and you can't lose...
It's the safe way to carry travel funds. Here's why . . . Before your Travellers Cheques can be cashed, they must be signed twice *by you:* first, when you buy them and again when you cash them. So if lost, stolen or destroyed, and before you have added your second signature, they are worthless to anyone else . . . and you get your money back. Keep *your* travel funds safe. Carry Travellers Cheques on all vacation or business trips. Cash them wherever you go, as you need the money. Sold at all branches.

THE ROYAL BANK OF CANADA
Nelson Branch — S. A. MADDOCKS, Manager

TORONTO STOCKS

MINES	
Amal Larder	.15
Anglo-Huronian	8.70
Armistice	.22
Aubelle	.10
Aumaque	.18
Aunor	3.10
Base Metals Mining	.21
Bevcourt	.26
Boycon	.03
Bralorne	6.50
Broulan	.26
Buffalo Ankerite	1.25
Bufadison	.16½
Buffalo Red Lake	.07
Castle-Trethewey	1.50
Central Patricia	1.15
Centremaque	05
Cochenour	1.80
Colomac Yellowknife	.05
Coniaurum Mines	.75
Consolidated M & S	115.00
Conwest	1.20
Croinor	.35
Delnite	1.21
Dickenson Red Lake	.49
Discovery	.35
Diversified	.35
Dome Mines	16.35
Donalda	.60
East Amphi	.07¼
East Malartic	1.49
East Sullivan	2.60
Elder	.34
Eldona	1.20
Falconbridge Nickel	4.45
Frobisher	1.65
Giant Yellowknife	4.25
God's Lake Gold	.60
Gold Eagle	.03¼
Golden Arrow	.07
Golden Manitou	2.37
Hard Rock Gold	.14
Harker Gold	.05½
Harricana	.06¼
Heva Cadillac	.10¼
Hollinger	8.85
Hudson Bay M & S	50.00
International Nickel	36.75
Int Uranium	.50
Jack Waite	.03
Joliet Quebec	.34
Kerr-Addison	13.00
Kirkland Lake	1.30
Labrador	5.25
Lake Shore Mines	10.50
Lamaque Gold	5.50
Lapa Cadillac	.04¾
Lingman Lake	.26
Little Long Lac	.65
Louvicourt	.57
Macassa	2.50
MacDonald	.54
MacLeod Cockshutt	.91
Madsen Red Lake	2.30
Malartic Gold F	1.80
McIntyre-Porcupine	55.50
McKenzie Red Lake	.31
McMarmac	.10
Negus	2.10
New Bidlamaque	.04
Noranda	50.00
Normetal	2.52
Omnitrans Exploration	.05
Paymaster	.37
Perron Gold	.70
Pickle Crow Gold	1.50
Powell Rouyn Gold	.55
Reeves MacDonald	1.55
Preston East Dome	1.53
Queenston	.40
Quemont	13.00
San Antonio Gold	3.35
Sen Rouyn	.40¼
Sherritt Gordon	2.50
Sladen Malartic	.27
Springer	1.29
Stadacona	.53
Steep Rock	2.04
Taku River Gold Mines	.28¼
Teck-Hughes Gold	2.43
Toburn Gold Mines	.62
Upper Canada	1.60
Ventures	5.65
Waite Amulet	9.00
Wright Hargreaves	2.28
OILS	
British American	24.75
British Dom	.26
Imperial	16.00
Inter Petroleum	13.85
Mid Continent	.07
Royalite	18.50
United	.07½
INDUSTRIALS	
Abitibi Power	17.50
Bell Telephone	169.25
Brazilian Traction	19.15
Brewers & Dist	13.85
B C Power A	26.25
B C Power B	2.75
B C Pulp	110.00
Burns and Co Class A	29.00
Burns and Co Class B	19.00
Can Brew	20.25
Canadian Celanese	84.75
Can Cement	20.85
Can Ind Alcohol	12.25
Can Malting	47.25
Can Packers A	36.50
Can Pacific Rly	18.45
Coast Copper	1.25
Cockshutt Plow	15.45
Cons Paper	20.25
Dist Seagrams	19.00
Dom Tar & Chem	26.25
Dom Textile	12.00
Fanny Farmer	40.75
Ford of Canada A	24.45
Gen Steelwares	15.50
Gypsum Lime	15.45
Hiram Walker	27.25
Imperial Oil	15.75
Imperial Tobacco	13.50
Inter Nickel	36.25
Loblaw A	30.00
Massey Harris	21.65
McColl Front	14.45
Moore Corp	73.50
Page Hershey	37.00
Powell River	44.00
Power Corp	15.75

Vancouver Stocks

MINES	
Bralorne	6.50
Cariboo Gold	1.01
Grandview	.21
Hedley Mascot	.35
Highland Bell	.56
Int C & C	.31
Kootenay Belle	.09
Pend Oreille	3.75
Pioneer Gold	2.30
Quatsino	.04
Reeves MacDonald	1.60
Sheep Creek	1.12
Silver Ridge	.13
Utica	.35
OILS	
Anglo Canadian	2.50
Cal & Edm	5.90
Calmont	.37
East Leduc	.37
Foothills	2.75
Globe	.62
Home	7.85
Mercury	.08¾
Okalta Com	1.15
Pac Pete	1.38
Southwest Pete	.50
Vanalta	.13½
Vulcan	.26
West Leduc	.85
INDUSTRIALS	
Coast Breweries	3.15
Neon Products	12.50
UNLISTED MINES	
Big Missouri	.02
Brooklyn St	.06
Cuyuni	45
Hedley Amal	.02
Highland Silver	.06
Vananda	.32
Western Exploration	.50
Whitewater	.02

TODAY'S News Pictures

Baby Owl Adopts New Mother

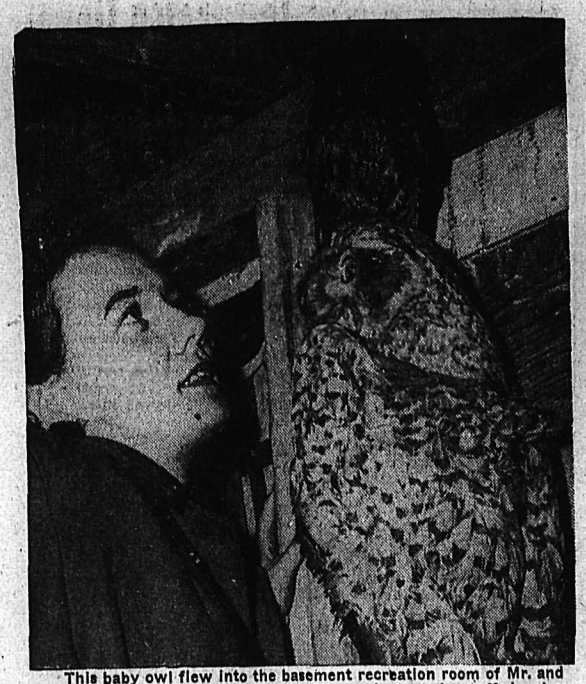

This baby owl flew into the basement recreation room of Mr. and Mrs. Bob Kell of New Westminster, B.C., and adopted a stuffed owl as a new mother. The youngster spent all the next day making the acquaintance of other trophies in the room but was evicted afterwards by the Kells. Looking on is reporter Mary Cotton.

Klukay is Capsized by C.S.L.'s Noronic

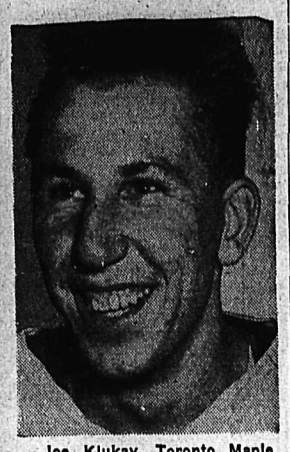

Joe Klukay, Toronto Maple Leaf's hockey player, was rescued after an outboard motor boat in which he was riding capsized at the head of the ship canal at Sault Ste. Marie, Ont. Passengers aboard the Canada Steamship Lines passenger boat Noronic watched workmen pull Klukay from the water. His boat, overturned by the Noronic's backwash, was undamaged, although all its contents were lost.

Four Good Reasons Why Indians Riding High

Power pokes of Joe Gordon (left) and Ken Keltner (second from left), the pitching of Bob Lemon (second from right) and the sensational fielding of Dale Mitchell (right) have had much to do with the success of the Cleveland Indians this year. The Tribe was in first place on July 4, and if tradition holds true, they should go on to win the A.L. pennant.

Ump Fined Him

Whether you're young or old, don't argue with an umpire. Just ask Paul Murrell, bat boy for the Salisbury, Md., Cardinals, and he'll tell you. The lad was fined $5 and ejected from the field by the umpire, when he chipped in his two-cents' worth in a disputed play.

Has All the Answers

Edward Robinson, aged 55, of London, Eng., will go into action with his tongue when the Olympic games start. He is telephone interpreter at Euston station (London) and can read, write or speak many languages. Foreign visitors telephoning for information will be switched over to him.

Admits Second

Mrs. Clara Landis (above), mother of the late actress, Carole Landis, told authorities at an inquest, that her daughter had left a second farewell note. She said: "Florence Wasson told me about it." Mrs. Wasson, a friend of the actress who committed suicide allegedly by sleeping pills, testified that she saw the note which instructed care for a pet cat named "Miss C." The note is still missing.

They'll Do It Every Time

Registered U. S. Patent Office

By Jimmy Hatlo

On the Air

FRIDAY, JULY 23, 1948

CKLN
1240 ON THE DIAL

7:00— OCanada
7:02—News Summary
7:07—Sunrise Serenade
8:00—CBC News
8:15—Breakfast Club
8:45—Moments of Devotion
9:00—BBC News
9:15—At Your Service
9:59—Time Signal
10:00—Train Time
10:01—At Your Service
10:45—Waltzes of the World
11:00—Bernie Braden Tells a Story
11:15—Military Band Music
11:30—Famous Voices
12:00—The Notice Board
12:15—Press News
12:30—Farm Broadcast
12:55—Interlude
1:00—Old Favourites
1:30—Music for Friday
2:00—Feature Concert
2:15—Family Favourites
2:30—Commentary and Talk
2:45—Don Messer
3:00—Ethel and Albert
3:15—Spotlight on a Star
3:20—Sketches in Melody
3:30—Divertimento
3:45—Swingtime
4:00—Ed McCurdy Sings
4:14—Train Time
4:15—Shut-in Program
4:30—Music by Goodman
4:45—Sleepy Time Story Telelr
5:00—Sacred Heart Program
5:15—Old Chisholm Trail
5:30—Peerless News
5:45—Sport News
6:00—Your Hit Parade
6:30—Cavalcade of Melody
7:00—CBC News
7:15—CBC News Roundup
7:30—Parlow String Quartet
8:00—Prairie Schooner
8:30—Dream Time
9:00—Report From Parliament Hill
9:15—Hollywood Melodies
9:30—Symphony for Strings
10:00—CBC News
10:15—Bob Morrison
10:30—Dal Richards' Orchestra
11:00—God Save the King

CJAT
610 ON THE DIAL

7:00—Peerless News
7:15—Breakfast for Two
7:40—Fun at Breakfast
8:00—CBC News
8:15—Breakfast Club
8:45—Music Box
9:00—Music Workshop
9:15—Lucy Linton
9:30—Laura Ltd.
9:45—"A-Z" Novelty
10:00—Modern Kitchen
10:15—Harold Turner
10:30—Bill Harrington
10:45—Waltzes of the World
11:00—Bernie Braden
11:15—Tune Shop
11:45—Hospitality Time
12:00—Luncheon Concert
12:30—Press News
12:45—Plantation House Party
1:00—Creston Calls
1:15—Moods in Melody
1:30—Symphony Hour
1:45—Commentary and Talk
2:00—Feature Concert
2:15—Family Favorites
2:30—Songs to Remember
2:45—Don Messers Islanders
3:00—Click Club
3:45—BBC News
4:00—The Inside Story
4:15—Keyboard Varieties
4:30—Timber Trails
5:00—Timber Trails
5:15—Moynes Sportscast
5:20—Press News
5:30—Curtain Time
6:00—Beat the Champs
6:30—Wars Attermath
7:00—CBC News
7:15—CBC News Roundup
7:30—Lubka Kolessa
8:00—Prairie Schooner
8:30—Dream Time
9:00—Musical Program
9:30—Sunnyside
9:45—Sports Cavalcade
10:00—CBC News
10:15—News Analyst
10:30—Dal Richards Orchestra
11:00—11:30—Hot Air
11:30—Peerless News

THE ANSWER, QUICK!

1. What famous painter is known as R. V. R.?
2. What people use the Romany language?
3. Who built the Hanging Gardens of Babylon?
4. Who played the leading role in the moving picture, The Life of Louis Pasteur?
5. Through what canal can boats go uphill to Lake Erie or downhill to Lake Huron?

HOW'D YOU MAKE OUT?
1. Rembrandt van Rijn.
2. The gypsies.
3. King Nebuchadnezzar.
4. Paul Muni.
5. The Welland Canal.

YOUR FUTURE

The unusual approach pays at this time. Get a friend to help you in any self-promotional work. The stars in their courses favor you greatly during this next year. They promise much happiness, many pleasant surprises and increased finances. Go ahead in all things.

IT'S BEEN SAID

One of the best methods of rendering study agreeable is to live with able men, and to suffer all those pangs of inferiority which the want of knowledge always inflicts.—Sydney Smith.

IT HAPPENED TODAY

Born on July 23, 1816, was America's great tragedian actress, Charlotte Cushman. She was the first member of the theatrical profession whose name was inscribed in the American Hall of Fame.

MODERN MANNERS

The water glass on a dinner table is placed at the tip of the knife, right, and the butter plate at the tip of the fork, left.

Neighbors Chip In for Charwoman's Vovaae

SOUTHAMPTON, England (CP) —Mrs. Lilian Jennings, London charwoman, with the help of her friends £120 ($480) for a trip to New York to see her daughter Irene who married an American sergeant in 1944.

"I've been on a boat once before," she said on arrival here, "and that was on a steamer from London Bridge down the river to Ramsgate.

HENRY

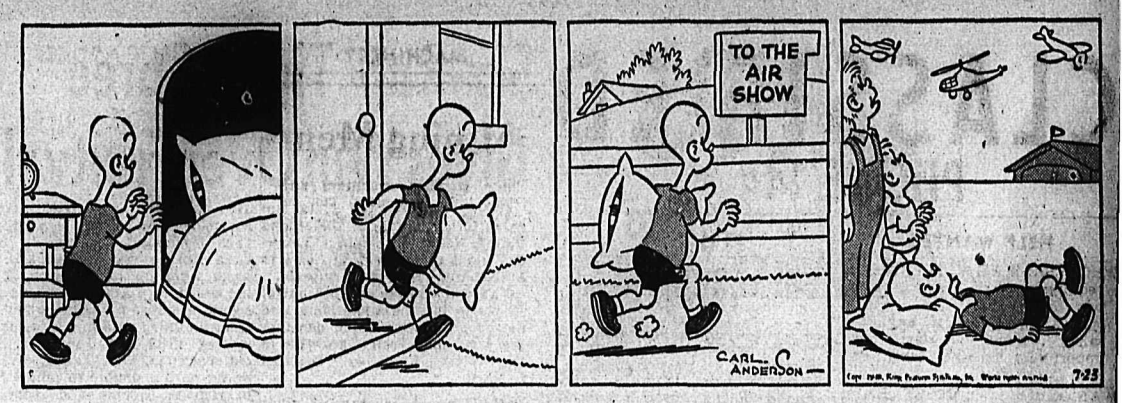

DONALD DUCK

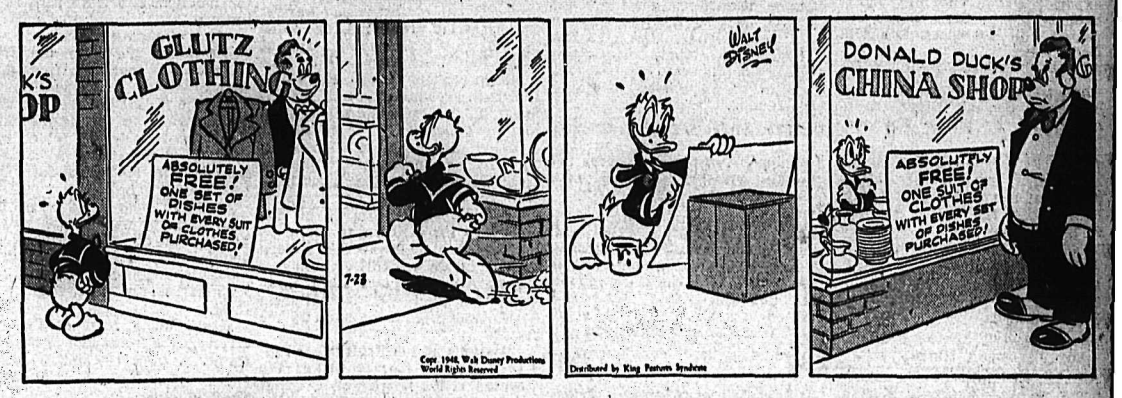

BLONDIE

BRINGING UP FATHER

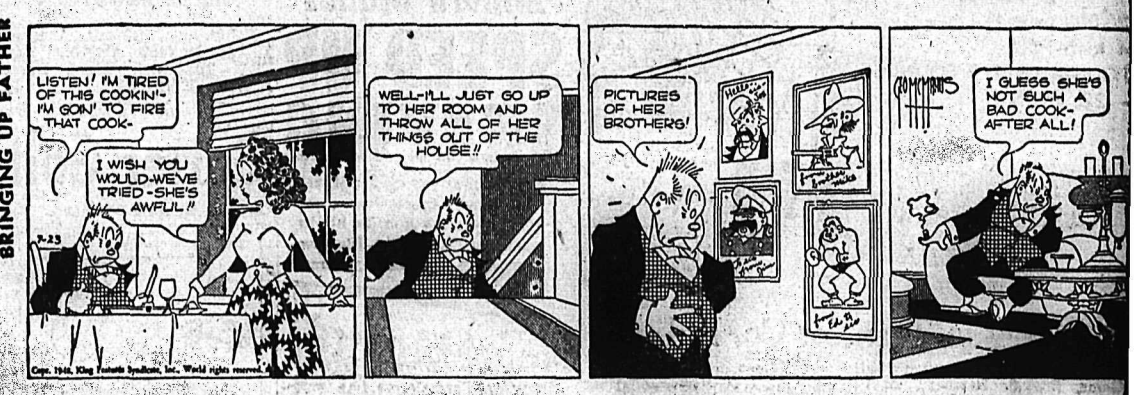

LI'L ABNER

SECRET AGENT

BUZ SAWYER

KING OF THE ROYAL MOUNTED

CLASSIFIED
PHONE 144

HELP WANTED

WHOLESALE FIRM IN NELSON requires services of smart girl or boy to do clerical work. Reply stating experience if any, and salary required to start. Good opportunity for right party. Box 3822 Daily News.

WANTED—STENO. MUST HAVE experience in accountancy, shorthand and filing. State wages, expected, also references. Box 3756 Daily News.

WANTED — MINERS FOR STOPE work, contract and company time. Kootenay Central Mines, Rossland, B.C., or phone Rossland, 196-L.

PART-TIME EXPERIENCED bookkeeper, capable of taking charge of complete set of books. Reply with full details to Box 3517, Daily News.

WANTED — 10 EXPERIENCED waitresses. Ideal working conditions, good wages. Apply Box 3350 Daily News.

WANTED — CHERRY AND RASPberry pickers. Accommodations. Apply McConnell, Harrop, B.C.

WANTED IMMEDIATELY—RASPberry pickers. Apply L. Kosma, Harrop, B.C.

WANTED—COOK FOR SAWMILL, small crew. Phone 827-R.

SITUATIONS WANTED

CANADIAN BORN JAPANESE, first class mechanic, wants job. Experience in garage over 17 years. Write Box 4002 Daily News.

ODD JOB MAN. PH. 256-R. Carpenter, cert. steam fitting kalsomining

LIVESTOCK, POULTRY AND FARM SUPPLIES, ETC.

Wanted

30,000 pounds of live fowl, 4 to 5 POUNDS, 20c PER POUND, OVER 5 POUNDS —22c POUND.

F.O.B.

SUNNY SIDE POULTRY FARM
TRAIL, B.C.

Please write before shipping

NEW HAMPSHIRE AND RHODE Island Red Pullets, 3 to 5 months old. Write for prices. George Game, Triangle Hatchery, Armstrong.

PUREBRED YORK SOWS $25.00 each. Young purebred York boar, weight 300 lbs. $60.00. Box 3775 Daily News.

FOR SALE — PUREBRED HOLstein bull, 2½ years, $80.00. Box 4012 Daily News.

WANTED, MISCELLANEOUS

SHIP US YOUR SCRAP METALS Iron. Any quantity. Top prices paid. Active Trading Company, 916 Powell St., Vancouver, B.C.

DRESS TRUNK IN GOOD CONDItion. Phone 1343-L after 5 p.m.

SHIP YOUR HIDES TO J. P. MORgan, Nelson, B.C.

BUSINESS AND PROFESSIONAL DIRECTORY

ASSAYERS AND MINE REPRESENTATIVES

J. W. WIDDOWSON & CO. Assayers, 301 Josephine St., Nelson.

J. S. ELMES, ROSSLAND, B. C., Assayer, Chemist, Mine Represnt.

G. G. THOMPSON & CO. — Assayers & Metallurgists. All work given prompt attention. 1155 Pender St., W. Vancouver, B.C.

CHIROPRACTORS

COLIN McLAREN, D.C., CHIROpractic X-Rray, Spinography, Strand theatre Bdg. Trail. Ph. 328

DIAMOND DRILLERS

NATIONAL DIAMOND DRILLING Co., Ltd., Drilling and Bit Service. Box 508, Rossland. Ph. 420.

ENGINEERS AND SURVEYORS

AGGEN AND CURRIE, B. C. Land Surveyors, Mining and Civil Engineers. Rossland, Kelowna, Grand Forks.

LYD C. AFFLECK, 218 GORE ST. Nelson, B.C., Surveyor, Engineer.

INSURANCE AND REAL ESTATE

HARDY AGENCIES LTD. INsurance, Real Estate—Phone 135.

MACHINISTS

BENNETTS LIMITED
Machine Shop, acetylene and electric welding, motor rewinding. Phone 593 324 Vernon St.

STEVENSON'S MACHINE SHOP—Specialists in mine and mill work. Machine work, light and heavy. 98 Vernon St., Nelson. Phone 98.

SALES AGENTS

FULLER BRUSH SERVICE. BOX 1, Nelson. or Phone 952-R.

WOODWORKING

KITCHEN CUPBOARDS, TABLES, record cabinets, end tables, magazine racks and tables at mail order prices, made to order. B. P. Barne, 2169 7th Ave., Trail.

PERSONAL

WHEN IN VANCOUVER STOP AT Almer Hotel. Opp C.P.R Depot.

TOP PRICES PAID FOR ANtiques Phone 103¾ or 640 Baker St.

WAWANESA MUTUAL FIRE INsurance Co. D. L. Kerr, Agent.

CHARLES WORMINGTON, COMmercial Photographer, Kimberley. Men's Portraiture.

ATTENTION SCHOOL BOARD Secretaries. We have a large stock of newsprint, mimeo and bond paper and can fill any order immediately. Daily News Printing Dept., Nelson, British Columbia.

SKINNY MEN, WOMEN! GAIN 5 to 15 lbs. New pep; too. Try famous Ostrex Tonic Tablets for double results; new healthy flesh; new vigor. New "get acquainted" size only 50c. All druggists.

LANDO'S FURS, 306 GRANVILLE St., Vancouver invite you to send your furs in for storage. Rates $2.00 per $100 for the season. Clean and glaze $5.00. Expert repairs and remodelling. Choose your new fur coat from our complete stock.

29¢ LIONS PHOTO 29¢

P. O. Box 434, Vancouver, B.C. Any 8 exposure roll developed and printed 29c. Reprints—4c each. Giant size—7c each. 5x7 Enlargement Coupon with each order.

MEN'S PERSONAL DRUG SUNdries: 24 samples, $1.00, or 19 Deluxe assorted, $1.00, mailed in plain, sealed wrapper. Finest quality, tested, guaranteed. Bargain Catalogue free. Western Distributors, Dept RN, 61-144 West Hastings St., Vancouver, B.C.

SUMMER GAME SPECIALS MYLO (Swedish Checkers), individually boxed. Complete, postpaid, 10c each.
COO COO, assorted punchboard party games, Each 25c. 6 different $1.00 postpaid.
PACIFIC NOVELTY CO.
4539 Nanaimo St.
Vancouver, B.C.

LADIES! DELAYED MENSTRUAtion? Why worry? Smart women say new, improved, triple-strength Delaye Pills give prompt effective relief for overdue, painful or irregular period. (Regular $5.00). Our price, $3.00, postpaid via Air Mail in plain, sealed wrapper (C.O.D. if you prefer). Women should keep a box on hand at all times. Order yours right now! Western Distributors, Dept. ACN, 61-144 West Hastings St., Vancouver, B.C.

$20 to $1000 Loans For Married Couples

WITHOUT ENDORSERS

Quick, friendly; fuss-free service. Easy repayment terms. Life insurance included at no extra cost. Reduced rates.

NIAGARA

FINANCE COMPANY LTD.
Est'd. 1930
Suite 1, 560 Baker St., Nelson
PHONE 1095

BOATS AND ENGINES

BOAT FOR SALE — 14 FT. OUTboard boat, 5 ft. beam with sport top, in first class condition, completely equipped. With or without motor. Phone 1226-L.

FOR SALE — 22 FT. CABIN launch, 6 ft. beam. New Chrysler engine. Fitted with radio and all accessories. Apply Box 3484, Daily News.

OUTBOARD MOTOR SINGLE cylinder, 2.8 h.p. in good condition, price $75.00. Box 80 Grand Forks, B.C.

BUSINESS OPPORTUNITIES

FOR SALE — LICENSED HOTEL. Good lease. Apply Box 3819 Nelson Daily News.

Nelson Daily News

Classified Advertising Rates:
15c per line first insertion and non-consecutive insertions.
11c line per consecutive insertion after first insertion.
48c line for 6 consecutive insertions.
$1.56 line per month (26 consecutive insertions). Box numbers 11c extra. Covers any number of insertions.
PUBLIC (LEGAL) NOTICES, TENDERS, ETC.—20c per line, first insertion, 16c per line each subsequent insertion.
FOR PROMPT PAYMENT ALL ABOVE RATES LESS 10%

Subscription Rates:

Single copy	$ .05
By carrier, per week, in advance	.25
By carrier, per year	13.00
Mail in Canada, outside Nelson:	
One month	$ 1.00
Three months	2.50
Six months	4.50
One year	8.00
United States, United Kingdom:	
One year	$12.00
Six months	6.00
Three months	3.00
One month	1.00

Where extra postage is required, above rates plus postage

Let a Classified Ad serve you.

CLASSIFIED DISPLAY

Fresh AMAZING FUN
Fortune Telling Game
53 fine quality cards, symbols in full color, complete rules, beautifully boxed. Hours of keen entertainment for the whole family, parties, etc., often with atomic results! Be first in your set to own one. $1 postpaid (cash or money order only).
PACIFIC NOVELTY CO. • Manufacturers
4539 NANAIMO ST., VANCOUVER, 2, CANADA

MACHINERY

Mining Men

Those supplies, machines and repair jobs you need can be got right here in Nelson. Yes we can supply you with all your requirements from drill bits and rods to mine crushers, rail and cars, ball mills, classifiers, compressors, etc. A complete mill if you need it. We will be glad to quote you prices, and just phone, wire or write

Nelson Machinery Equipment Co.
214 Hall St. Phone 18
Mining, Milling and Sawmill Machinery, Building and Contractors' Supplies.
"If it's machinery you want, consult us."

WHIZZER
POWERED
Warrior Motorbikes
Four-cycle motor
150 miles per gallon
Stainless steel fenders
Balloon tires
Full price — $225
Immediate delivery
Motorcycle Sales Limited
The House of Friendly Service
561 W. Broadway Vancouver
Indian—Royal Enfield—Triumph Motorcycles

Purves E. Ritchie & Son Limited
658 Hornby St., Vancouver, B.C.
MA 4557
Calling All Painters!
SEE OUR MODEL 20, TWO-WHEEL PNEUMATIC TIRED SELF-STARTING PORTABLE AIR COMPRESSOR
Particularly adapted for spray work.—Also full range of spray equipment.

FOR SALE — 1 6 INCH DELTA jointer with 1/3 h.p. motor. 1 Delta 14 in. drill press. 1 Atlas 8 in. bench saw with ½ h.p. motor. 1 heavy duty grinder. 1 mitre-saw, 1 vise. Phone 564-L, 513 Latimer St., Nelson.

FOR SALE — ONE, 220 C.F.M. I.R. single stage type 20, size 8 x 6 air compressor complete with 30 H.P. electric motor, V belt drive, compensator starter and wiring. In excellent condition. Kootenay Central Mines Ltd., Box 2020, Rossland, B.C.

CUSTOM MACHINE WORK AND welding. Portable welding equipment for field work. Stevenson's Machine Shop, 708 Vernon St., Nelson, B.C.

CUMMINS DIESEL POWER UNITS 35 to 275 H.P. for immediate delivery. Bayes Equipment Company, Cranbrook, B.C.

SAWMILL, WOODWORKING AND Contractors equipment of all kinds. National Machinery Co. Ltd., Vancouver, B.C.

FOR SALE — 30 CAT. WITH blade, good condition. Apply 1302 Crossley Ave.

PETS, CANARIES, BEES, ETC.

FOR SALE—SINGER CANARIES, $7.00. Hens $1.50. Phone 1097-X.

Phone 144 for Want Ad Service.

PUBLIC NOTICES

CANADA

DEPARTMENT OF AGRICULTURE
Prairie Farm Rehabilitation Act

TENDERS

Sealed tenders will be received by the undersigned until 12:00 o'clock noon, Regina Time, August 4, 1948, for the construction of an earth fill dam and reinforced concrete outlet works. The work is located approximately 635 ft. south and 545 ft. west of the north west corner of lot 4090 in the Osoyoos Land District of British Columbia, and about four miles west of Kelowna, in the West Bank Irrigation Project.

Tenders must be submitted on the forms attached to the specifications, in the envelope provided.

The following are the main items of work.

Excavation	90,000 cu. yd.
Earth Fill	89,000 cu. yd.
Concrete	550 cu. yd.
Cement	825 bbl.
Reinforcing Steel	51,000 lb.

Plans, specifications and form of contract are on view at the Veterans Land Act Office, Marine Building, Vancouver, B. C.; at the P.F.R.A. Office, Kamloops, B. C.; at the P.F.R.A. Office, 910 McCallum Hill Building, Regina, Sask., at the P.F.R.A. Office, 418 Public Building, Calgary, Alta.

Plans, specifications and tender forms for bidding may be obtained from the undersigned at his office, 910 McCallum Hill Building, Regina, Saskatchewan, upon the deposit of Ten Dollars ($10.00) cash or a certified cheque for that amount, payable to the Receiver General of Canada, which deposit will be redeemable upon return of the plans and specifications in good order within one month after tenders have closed.

Any tenders which are not prepared strictly in accordance with the "Instructions to Bidders" may be rejected.

The lowest or any tender not necessarily accepted.

By order,
L. B. THOMSON,
Director of Rehabilitation,
910 McCallum Hill Building,
Regina, Saskatchewan.

GOVERNMENT LIQUOR ACT
(SECTION 28)

NOTICE OF APPLICATION FOR CONSENT TO TRANSFER BEER LICENCE

Notice is hereby given that on the 9th day of August next, the undersigned intends to apply to the Liquor Control Board for consent to transfer of Beer Licence No. 7859, issued in respect of premises being part of a building known as the Royal Hotel, situate at 330 Baker Street upon the lands described as Lots Two (2) and Three (3) in Block Twelve (12), City of Nelson Official Plan, Nelson Land Registration District, in the Province of British Columbia, from Julian Kopala and Joseph Mikita to Royal Hotel (Nelson) Ltd., of Nelson, British Columbia, the transferee.

Dated at Nelson, B.C., this 10th day of July, 1948.

ROYAL HOTELS (NELSON) LTD.
Per Jean Soloway,
A Director of Applicant and Transferee.

RENTALS

I AM NOT INSANE BUT WILL BE if I don't soon find a house for rent with two bedrooms or more. Would anyone having such a thing kindly write Box 3733 Daily News.

WANTED — HOUSE FOR THE month of August. Phone 728-Y.

FOR RENT — HOUSEKEEPING room. Phone 905-X.

FOR RENT — Furnished bedroom. Phone 388-L.

DOW JONES AVERAGES

30 industrials—185.29 up .85
20 rails—60.96 up .71
15 utilities—35.09 off .10

DAILY CROSSWORD

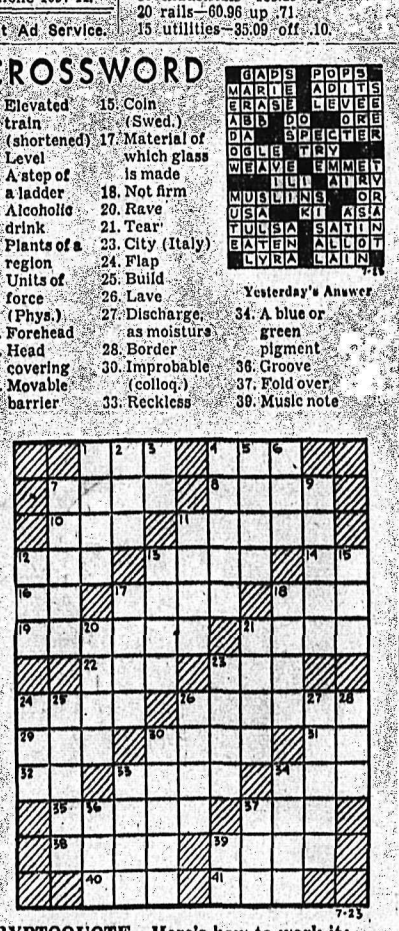

ACROSS
1. Female deer
4. Unit of work
7. Unfair
8. A cud
10. Fate
11. Little rabbit
12. Male cat
13. Draw slowly
14. Negative reply
16. Argent (sym.)
17. Simpleton
18. Varying weight (Ind.)
19. Bone center
21. Flower
22. Breeze
23. Medieval boat
24. Canvas shelter
26. One of the seasons
29. Skill
30. Actuality
31. Greek letter
32. Exist
33. Lift
34. To sponge (slang)
35. Shatter
37. Cover
38. Exclamation
39. Confront
40. Belonging to thee
41. Mimic

DOWN
1. Ruin
2. Exterior
3. Elevated train (shortened)
4. Level
5. A step of a ladder
6. Alcoholic drink
7. Plants of a region
9. Units of force (Phys.)
11. Forehead
12. Head covering
13. Movable barrier
15. Coin (Swed.)
17. Material of which glass is made
18. Not firm
20. Rave
21. Tear
23. City (Italy)
24. Flap
25. Build
26. Lave
27. Discharge, as moisture
28. Border
30. Improbable (colloq.)
33. Reckless
34. A blue or green pigment
36. Groove
37. Fold over
39. Music note

Yesterday's Answer

DAILY CRYPTOQUOTE—Here's how to work it:
A X Y D L B A A X R
is L O N G F E L L O W

One letter simply stands for another. In this example A is used for the three L's, X for the two O's, etc. Single letters, apostrophes, the length and formation of the words are all hints. Each day the code letters are different.

A Cryptogram Quotation

F D C F K C C X I E C C V C H F K X X F W H I X Q A E U C N H F P W U U W A O H F W U U F X B Q W F F D C O K X Q A E — V W X J J W.

Yesterday's Cryptoquote: SUMMER KISSES HER TIRED EYES, AND TAKES HER CROWN AND SCEPTRE—PHILPOTTS.

Distributed by King Features Syndicate, Inc.

PROPERTY, HOUSES, FARMS

Here It Is For Sale

1. Small bungalow, 2 bedrooms, stone foundation, lovely garden, 2 beautiful lots, on the best street in Fairview. Terms arranged.
Price **$5300**

2. A most attractive home. Bungalow type, 2 bedrooms, white bathroom, living room, kitchen and bright dinette, all on ground floor. Spare bedroom upstairs. Cement foundation, good basement, pipe furnace. Garage and workshop, 7 beautiful garden and orchard lots, fruit trees and many small fruits. $4500 cash will handle.
Full price **$6800**

SPECIAL

3. Two acres at 6-Mile, all level; garden, etc. with 2 cottages, both rented to permanent tenants, and partly finished owner's cottage. Present revenue $72.50 per month. Also lake frontage. This is on main highway and is ideally situated for more cabins.
Price **$6800**

To my mind this place has wonderful business opportunities. $3000 cash will handle.

C.W. Appleyard & Co.
ESTABLISHED 36 YEARS
Real Estate, General Insurance
392 Baker St.

Cosy Little
Bungalow

On the flat, very close in. 2 bedrooms, living room, dining room, kitchen, bathroom. On one lot. Lovely vegetable garden, lawns. Stoves go with property. Basement, stone foundation. With immediate occupancy. Price

$4250 Cash

Two Storey House

Ground floor, now rented, contains bedroom, living room, kitchen, bathroom.
Upstairs constains living room, dining room, kitchen, bedroom, bathroom, also wall-bed and a nice glassed in sleeping porch. Very central. Early occupancy. Excellent accommodation for small family — plus revenue. This is an honest real buy. Will go quickly. Price

$4000 Cash

Robertson, Hilliard, Cattell Realty Co. Ltd.
532 Ward St. Nelson, B.C.

SMALL RANCH FOR SALE BY TENDER

Tenders will be received by the undersigned up until 4 p.m. of Wednesday, August 11th, 1948, for the purchase of Block 8, Map 779, D.L. 1489 at Gray Creek, B.C., belonging to the estate of the late Robert W. Carey, which now contains 7.36 acres more or less.

Tenders are to include the contents of a two-room cabin.

Terms: Cash.

The highest, or any tender, not necessarily accepted.

MONTAGUE E. HARPER,
Official Administrator,
Nelson-Creston Electoral District.

FOR SALE — COUNTRY STORE building with living quarters, light and water installed. Good opportunity for store and butcher shop. Will take good car as part payment. Apply Robertson, Hilliard & Cattel Realty Co. Ltd., 532 Ward St., Nelson, B.C.

2 ACRES FOR A CITY FAMILY with outdoor ambitions. 5 minutes easy walk to N. Shore ferry. Water, and lights. Price has been reduced. If interested write Box 3681 Daily News.

NEW MODERN HOUSE FOR SALE on one acre land. Full basement, furnace, hardwood floors, drive in garage, also workshop and shed. Price $5900. Phone 530 or 383-X2

FOR SALE—5 ROOM PLASTERed house on one acre land at Yahk, B.C. Good outbuildings. Reasonable. For particulars write Box 161, Cranbrook, B.C.

APARTMENT HOUSE FOR SALE. Good revenue property, located just off business section. Apply 711 Vernon St.

LOG HOME FOR SALE — NEW modern 5 rooms. Large corner lot, 1102 Latimer St., Nelson. Also 2 large cleared lots.

SAVE MONTHLY WITH YORKshire Savings certificates. $7.00 monthly for 120 months gives you $1000 cash. — See Appleyards.

3 ROOM HOUSE FOR SALE ON 1 lot at Ymir. Quick sale for cash. Apply F. Moskwa, Ymir, B.C.

B.C. Drowning Toll Highest

VICTORIA, July 22 (CP)—There are more deaths by drowning in B.C. than in any other province, Provincial Health Department officials said today.

In 1947 129 persons drowned. Boating accidents took six lives; five people died when they suffered attacks of illness while swimming; 14 victims were intoxicated; 17 drowned in general swimming accidents.

Patio is a Spanish word meaning an inner court or enclosed space open to the sky.

Market Trends

TORONTO (CP)—The Toronto Stock Exchange moved listlessly in the throes of a mid-Summer slump. Industrials, base metals, and Western oils moved ahead in dull action, and golds were steady.

MONTREAL (CP)—Stocks moved ahead timidly in light dealings.

NEW YORK (AP)—The stock market's rally took on more power as railway and oil issues thrust ahead with gains running to around three points.

LONDON (Reuters)—The steadier tendency displayed by Wall Street gave a lead to London Stock Exchange when Wednesday's firmness was furthered by small demand for *leading industrials and Government* stocks. Rises were moderate but widespread.

To Put Railway Romance on Film

VANCOUVER, B.C., July 22—Romance of the construction of the Canadian Pacific Railway through the Rockies will be filmed in a $1,000,000 production to be titled *"Canadian Pacific."*

Randolph Scott will lead a group of Hollywood actors to the Banff-Lake Louise area in a quest for filming of outdoor sequences, it has been announced. Names of other stars to appear in the production have not been made known yet.

MOTORCYCLES, BICYCLES AUTOMOTIVE

Used Cars

1937 Dodge Coupe
With utility delivery box, heater, etc.

1936 Dodge 4-Door Sedan
Heater, fog lights, etc.

1941 Plymouth Coupe
With heater, seat covers, etc.

1945 Fargo 2½-3 Ton Truck
With or without dump box and hoist. 2 speed Eaton axle, new motor, heater.

Peebles Motors

New Flying Standard Coach
1947 Monarch 5-Pass Coupe
1947 Mercury 1-Ton Pickup
1942 Ford 2-Ton
1940 Nash Sedan
1938 International Pickup
1935 International Pickup
1931 Studebaker Sedan
1931 Hudson Sedan
1928 Ford Panel
New Reo 2-Ton Truck

TERMS — TRADES
We pay the highest cash prices for good used cars.

Empire Motors

1946 Fargo 3 Ton Special

Reinforced frame, heavy springs, 5 speed transmission, Eaton 2 speed rear axle, heater, etc.

YOU GET A BETTER DEAL AT

Peebles Motors
NELSON, B.C.

HARLEY DAVIDSON MOTORcycle. A-1 shape, year 1942. Model 45", 750 c.c. twin. Large DeLuxe buddy seat, saddle bags, spotlights, etc. $485.00 cash. Mr. John Verishine, Crescent Valley, B.C.

FOR SALE — 1947 SUPER DEluxe Mercury Sedan. Low mileage, perfect condition, accessories private sale. Best cash offer over $2000. Apply 704 Fell St. Afternoons.

FOR SALE — 1937 FORD DeLUXE sedan. Heater, new rubber, also 1 power unit 37.6 H.P. Arrow Motors, Castlegar, B.C.

1946 FLUID-DRIVE DODGE FOR sale. First class shape, with $200 worth of accessories. Price $2400. Apply Nelson Transfer.

WILL PAY SPOT CASH FOR late model passenger cars, any make. Queen City Motors.

WANTED TO BUY — A 2 TON truck. Chev. preferred. Any model Apply Box 3758 Daily News.

NEW AND USED PARTS FOR ALL makes of cars. City Auto Wreckers. Box 24, Granite Road.

LACH GETS DESK PAD CONTRACT

MONTREAL, July 28 (CP) — A slip of paper from a desk-pad bearing an appropriate figure and appropriate signature represents the 1948-49 contract high-scoring Elmer Lach obtained here yesterday from Montreal Canadiens of the National Hockey League.

There were no regular contract forms in Canadiens' office when Lach accepted terms but General Manager Frank Selke didn't let that bother him. Reaching for his desk-pad he wrote on the top sheet: "Your salary is so-and-so." He signed it and handed it to Lach.

The star centre took the paper and walked out, folding it—his new contract.

Three Cases Come Before Judge Colgan

Three actions came before His Honor Judge H. W. Colgan of Fernie in County Court at Nelson Thursday morning. Judge Colgan presided in place of His Honor Judge E. P. Dawson, who is in England.

Settlement of $14,000 was reached in a foreclosure action by McColl, Frontenac Oil Company, Ltd., against Capitol Motors, Ltd., and the Royal Bank of Canada. C. H. Hamilton appeared for the plaintiff.

His Honor issued an eviction order against Mabel Anderson of Nelson, tenant of James Milne and Christine Milne, also of Nelson. The Milnes were represented by G. H. Kirby of Nelson.

The action of Stanley G. Lake, Johnson's Landing farmer, against Ole Stenberg, also of Johnson's Landing, was adjourned sine die. Mr. Lake in his petition asked damages of $225 for a heifer allegedly shot by the defendant, and costs. Hs counsel was R. B. Allan of Nelson.

Wheat Acreage Lower This Year

OTTAWA, July 22 (CP) — Land area seeded to wheat in Canada this year was estimated today by the Bureau of Statistics at 24,073,900 acres, compared with an estimated 24,260,400 acres sown last year.

The total includes 23,229,900 acres of Spring wheat, against 23,548,100 last year, and 844,000 acres of Fall wheat against 712,300.

Acreage in oats this year totals 11,100,900 against 11,048,500, barley 6,537,900 against 7,465,000 and flaxseed 1,937,600 against 1,571,300.

Spring wheat acreage on the Prairie Provinces follows, with last year's totals in brackets: Manitoba 2,397,000 (2,497,000); Saskatchewan 14,389,000 (14,226,000); Alberta 6,259,000 (6,634,000).

MARKET RECOVERY CONTINUES

NEW YORK, July 22 (AP) — The stock market carried its recovery through the third session in a row today although trading volume dropped to one of the smallest totals for the year.

The upward trend developed soon after an early mood of indecision had been shaken off. Late in the day prices became highly sensitive to only small demand and the market closed with gains running to around 3 points.

This third rebound erased almost half of the losses incurred in the severe drop which started a week ago and culminated Monday in the sharpest decline in nearly two years.

FOR SALE, MISCELLANEOUS

50,000 GALLONS
WAR SURPLUS PAINT
$1.75 per gallon and up, also surplus paints, varnishes, lacquers, etc. All colors available including white. Manufactured by C.I.L., Sherwin Williams, Lowe Bros., Scarfes, etc. Write for price list.
SHERMAN'S
Box 1005, Postal Station C,
Toronto, Canada

NAILS
Steel, 10,000 kegs available of all sizes. Write for price list.
SHERMAN'S
Box 1005, Postal Station C,
Toronto, Canada

BOY'S C.C.M. BICYCLE, LIKE new; roller skates, Lionel wind-up train with 32 pieces track; constructo set; wood-burning set; other children's toys and games. Phone 1343-L after 5 p.m.

FOR SALE — 1½ MILLION FEET standing timber, very good chance for small saw mill, short haul to railroad. Apply Box 3786 Daily News.

FOR SALE — 2000 FEET, 2 IN S.H. Boiler Tube, good S.H. Fire Brick, 150 S.H. Doors, new oak flooring. George D. Quail, Fernie, B.C.

FOR SALE — 1 DRESSER, LIKE new, garbage can, 2 sq. wash tubs, chesterfield table. Apply 513 Latimer St. or phone 564-L.

FOR SALE—DINING TABLE, bedroom furniture, hearing aid, etc. Reasonable. Phone 271-R between 6 and 7 p.m.

GIBSON ELECTRIC REFRIGERAtor for sale. 7 cu. ft. Almost new. Walter Wilson, South Slocan.

PIPE — FITTINGS — TUBES, SPEcial low prices. Active Trading Co., 916 Powell St., Vancouver

FOR SALE — RASPBERRIES, pick your own, 8 cents lb. Rowley, Harrop.

FOR SALE — ENGLISH PRAM, creamcolor. Good shape. Phone 822-L.

WHITE ENAMEL COOK STOVE for sale. Phone 1079-X after 6 p.m.

BOY'S BICYCLE FOR SALE—Ph. 727-R.

JACK BOYCE'S GUN EXCHANGE. *Guns for sale and exchange.*

FOR SALE—COMPLETE DOUBLE bed, $30.00. Phone 1097-X.

FARM, GARDEN & NURSERY

BALED HAY FOR SALE, ALSO 1 cow, first calf and 1 second hand mower. William Markin, Winlaw, B.C.

GRASS FOR SALE, MRS. LUCIAK, Rosemont, near the Golf Course.

England Scores 268 As Fourth Test Match Opens

LEEDS, England, July 22 (Reuters)—England today scored 268 runs for the loss of two wickets in the first day's play of the fourth test cricket match against Australia.

Len Hutton and Cyril Washbrook put on a superb batting display to open England's first innings. They ran the home eleven's score to 168 for the first wicket.

By the tea interval, England had scored 183.

Washbrook was then not out for 94 But Hutton, his opening partner, was bowled after 3¼ hours by Ray Lindwall, the Australian fast bowler. A ball whipped back and hit his off stump.

Hutton hit one five and nine fours in his 81 runs. At teatime, Bill Edrich, who followed him, was not *out for six.*

Hutton was at his brilliant best before his own supporters while Washbrook, who wisely avoided the lofted hook-stroke which has cost his wicket several times this season, was nearly as polished.

Not only did the pair make their fifth century-stand together, but they passed their previous best of 141, made on the same ground against South Africa in the fourth test last season.

Play was held up three times by showers during the afternoon, but the weather generally was fine.

Letters Granted In County Court

Five letters of administration and one letter probate were approved by His Honor Judge H. W. Colgan Thursday morning in County Court at Nelson.

A Creston woman, Annie L. Roberts, was named sole beneficiary to the estate of the late James Jackson, Creston farmer. He died Jan. 1, 1948, leaving $2892. Administration was granted Mrs. Roberts, and W. L. Bell of Creston was counsel for the petitioner.

Four sisters and four brothers of the late Beatrice Stace Smith Gilletz of Creston, who died Feb. 8, 1948, were beneficiaries to her $5085 estate. They received $595 each. Administration was granted Guy Constable of Creston. Solicitor was C. B. Garland, K.C., of Nelson.

Claude Macdonald of Kaslo was appointed official administrator of the $2663 estate of the late John Nichols of Howser. Mr. Nichols died June 17, 1947, and left most of his estate to relatives in the United States. L. M. McBride of Nelson was solicitor.

A Nelsonite, Joseph Lawrence MacMath, received $1369 from the $6333 estate of his mother, the late Mrs. Ethel MacMath, who died in Vancouver Nov. 1, 1947. The administrator, Joseph MacMath, her husband, received $3190, and another son, Norman Scott MacMath of Regina, Sask., $1369. Solicitor was William Brown of Nelson.

M. E. Harper of Nelson, official administrator, handled the estate of Ernest Latulippe, Salmo man who died April 16, 1948. He left $698 in real estate to his wife, Zena Latulippe. H. C. Irving of Nelson was solicitor.

The letter probate granted was in the estate of Anna Elizabeth Brinson of Creston who died May 13, 1948. Her husband and the executor, Emitte Frank Brinson of Creston, was sole beneficiary to the $3135 estate. W. L. Bell of Creston was solicitor.

Winnipeg Grain

WINNIPEG, July 22 (CP)—Grain quotations:

	Open	High	Low	Close
Oats:				
July	82½	83⅜	81⅞	82⅝
Oct.	79½	80	79½	79¾
Dec.	75⅞	75⅞	74⅝	75
Barley:				
July	1.20¾	1.21⅝	1.19½	1.20
Oct.	1.11¾	1.12¼	1.09⅞	1.10¾
Dec.	1.05	1.05⅝	1.04	1.04⅝
Rye:				
July	—	—	—	2.32
Oct.	1.96	1.97	1.94	1.96½
Dec.	1.90	1.90	1.87¼	1.87⅞

Cash prices:
Oats: No. 2 C.W. 82⅝; No. ex. 3 C.W. 79¼; No. 3 C.W. and ex. 1 feed 79½; No. 1 feed 77¼; No. 2 feed 75⅝; No. 3 feed 73¼; track 76⅞.
Barley: No. 1 and 2 C.W. 6-row, No. 1 and 2 C.W. 2-row and No. 3 C.W. 6-row 1.20½; No. 1 feed 1.16; No. 2 feed 1.05½; No. 3 feed 1.01; No. 2 C.W. yellow 1.20½; No. 3 C.W. yellow 1.18½; track 1.13¾.
Rye: No. 1 and 2 C.W. 2.32N; No. 3 C.W. 2.27; track 2.01½.

CALGARY LIVESTOCK

CALGARY, July 22 (CP) — Good butcher steers and heifers steady. In-between kinds and cows easier. A few top steers at $22.50. Three loads of top cows sold at $13.75.

Wednesday's receipts: 635 cattle, 53 calves, 396 hogs, 40 sheep. This morning: 244 cattle, 37 calves, 482 hogs, 38 sheep.

Hogs sold Wednesday at $30.55 per hundredweight for A's at yards and plants. Sows 15.50-15.75 live weight.

Good to choice butcher steers 20.00-22.00; common to medium 15.00-15.00-18.00.

Good cows 12.75-13.25; common to medium 10.50-12.50. Canners and cutters 6.00-10.00.

Good bulls 13.00-13.50; common to medium 11.50-12.50. Good to choice veal calves 18.00-22.00; common to medium 14.00-17.00.

Good lamb 19.00-20.00. Good ewes 6.00-7.00.

It pays to read the "Classified".

The use of gloves, it is believed, was known even to the pre-historic cave dwellers.

The highest price paid for a seat on the New York Stock Exchange was $650,000, in 1929.

Rice water can be saved to starch collars, lace edgings, and dainty things.

IMPORTANT NEWS

For those of you who wish to vary your Pressure Cookery recipes we have

"Pressure Cookery"
By L. Carroll
$2.00

This book gives recipes, time and pressure charts for every type of pressure pan.

MANN'S DRUG STORE

Not What Kind But How Much
That is what is asked when a man dies. Initial rate $5.42 per $1,000.00 at age 35.
Phone 980
Occidental Life Insurance Co.
577 Baker Street

ELLISON'S ROYAL PATENT PASTRY FLOUR
BEST FOR CAKES AND PASTRY
GUARANTEED TO SATISFY
Your Grocer Has It

Trunks & Suit Cases

Make sure you have the right trunk or bag for your vacation. We have them in all sizes.

Also a nice assortments of MEN'S GLADSTONES
Made by McBrine and Travelgard

Our ladies' travel sets are now all of openstock. By that we mean you may buy one and add to it at any time to make up the set you require.

RUNNING SHOES
In Men's and Boys'

Wade Right in

HAVE YOUR FURNITURE EXPERTLY RECOVERED at the NELSON UPHOLSTERY
413 Hall St. Phone 146

THOMPSON FUNERAL HOME
AMBULANCE SERVICE
"Distinctive Funeral Service"
515 Kootenay St. Phone 361

Keep youth and loveliness with a permanent.
Haigh Tru-Art Beauty Salon
Phone 327
Johnstone Block

FLEURY'S Pharmacy

Prescriptions Compounded Accurately
Med. Arts Blk.
PHONE 25

Get Ahead of Summer Heat
with a NEW Findlay Range

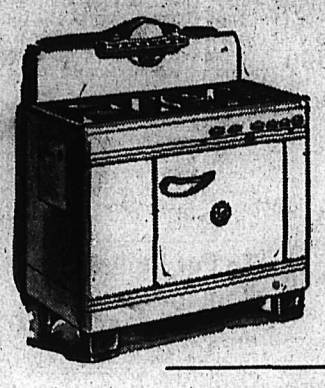

We Have on Hand a Stock of
Coal and Gas Combinations
Gas and Electric Ranges

Findlay T416A Gas Range With Automatic Oven and Minute Timer
$159.50

CONDOR
Coal and Gas Ranges
These super efficient cooking-heating stoves warm your home while they prepare your food and at the same time they give you the cool convenience of gas these hot Summer days.
$224.00

1 ONLY
Findlay Electric Range
With five speed ribbon elements and automatic oven.
$225.50

Summer Camp Specials
In Used Furniture

Used Dressers
3 ONLY
1 Priced at $9.00
2 Priced at $14.00

1 lounge $19.00
1 chesterfield, tapestry covered. Price $29.00
1 3-piece chesterfield suite in mohair and velour $35.00

BEDS AND SPRINGS
1 4' 0" $9.00
1 4' 0" $14.00
1 4' 6", 20" panel $18.00
1 only McLary Elite coal range with high closet in good condition. Special $49.50

Home Furniture
The Largest Furniture Store in the Kootenays
640 BAKER STREET PHONE 1032 NELSON, B.C.

P-C's Ponder Convention Site

OTTAWA, July 22 (CP) — Site of the Progressive Conservative national convention to select a successor to John Bracken will be either Winnipeg, Montreal or Ottawa. It is generally expected that Winnipeg will get the nod.

Officials of the Association are surveying the hotel and housing accommodation in each area. The data will be placed before the national executive Monday and a final decision will be made.

If Winnipeg or Montreal is chosen the convention could be held in the week of Sept. 6-11. It could not be held in Ottawa before Sept. 20 as the capital will be crowded earlier in the month.

If Winnipeg is picked, the convention would be held in the Auditorium where Mr. Bracken won out in 1942. In Montreal the site would be the Forum and in Ottawa the Coliseum where the Liberal Party will elect a leader Aug. 5-7 to succeed Prime Minister Mackenzie King.

ST. JOHNS, Que., July 22 (CP) —Progressive Conservatives of Quebec Province will put in a bid for Montreal as the scene of their Party's national convention, expected to be held this Fall to name a successor to leader John Bracken.

Phone 144 for Want Ad Service.

RELIABLE SERVICE AT REASONABLE COST
Smedley Garage Co.
Reo Sales and Service

EVERREADY RADIO BATTERIES
EVERREADY FLASHLIGHTS
Nelson Electric Co.
General Electric Appliances
Phone 260 574 Baker St.

IRENE'S
Millinery & Dress Shop
For the Bride To Be
Wedding Gowns
In satin, nylon and sheer.
Also
Smart Dresses
for the bridesmaid in pastel shades.
Have Irene design a suitable Complete Line of
Headdress
Wedding Accessories

A SPLENDID TONIC
Rexall IRON, LIVER AND BONE MARROW TONIC
6 oz. $1.00
At Your Rexall Drug Store
City Drug Co.
Phone 34 Box 460.

LONDON, (CP) — The Government has refused a food firm's application for permission to make tinned horse-meat sausages.

To Clear at $1.69
THE CHILDRENS SHOP
SKIRT SETS
Sizes 4 to 6.
Variety of shoes, infant sizes to 2½ inclusive.
CHILDREN'S BLOUSE and

Have the Job Done Right
VIC GRAVES
MASTER PLUMBER
PHONE 815

MAKE YOUR CLOTHES LINE OUR TELEPHONE LINE
WEST KOOTENAY STEAM LAUNDRY
PHONE 1175—182 BAKER ST.

CAMPBELL, SHANKLAND & IMRIE
Chartered Accountants
Auditors
560 Baker St. Phone 235

RADIATOR REPAIRS
Cleaned and Recored
JIM'S RADIATOR SHOP
301 Ward St. Phone 63

ROSCOE AND FOURNIER
GARAGEMEN
SKY CHIEF AUTO SERVICE
Phone 122 Nelson, B.C.

MURPHY'S
For
Wallpapers — Kalsomines
Paints — Varnishes
745 Baker St. Phone 555

WHITE SHIRTS for Summer

Most men prefer white shirts for Summer wear. We have them in all collar styles, fused, soft and Windsor.

$3.50 to $6.95

Emory's Ltd.
THE MAN'S STORE

EXPERT WATCH REPAIRING
W. G. VALIN
JEWELLER
364 Baker St. Phone 43

Full deck poker with 52 cards was not played until about 1830; "draw" poker didn't come into existence until the United States Civil War.

- IRONS
- TOASTERS
- HEATING PADS
- COFFEE MAKERS
- HOT PLATES

SMITH ELECTRIC
645 Baker St. Phone 258

Confucius' father was 70 when Confucius was born.

Suite 205
MEDICAL ARTS BUILDING
J.A.C. LAUGHTON
Optometrist

Make Your Mopping and Cleaning EASY
With a
Minute Mop and Drainer
$2.49 Each

Have Sparkling Windows With Less Work
Minute Window Brush
79c Each

Don't Kneel — Don't Stoop Wash the Tub the Easy Way
Minute Bath Tub Brush
89c Each

Washes Cleaner and Quicker No Rancid Odors
Minute Dish Mop
49c Each

Save Your Soap Scraps Make Rich Suds as You Clean
Minute Soap Bank
65c Each

SEE OUR DISPLAYS OF MINUTE PRODUCTS
THE MINUTE YOU SEE THEM
YOU LIKE THEM

Wood, Vallance Hardware
COMPANY LIMITED
PHONES 26-27 NELSON B.C.

Bluebird — Conveys a Depth of Meaning a Wealth of Sentiment

W. G. VALIN
JEWELLER
Mail Orders Promptly Attended To.
Phone 1149 - 364 Baker St.

the delicate reflection of tonal beauty brought to you by the golden throat of
of RCA VICTOR
at —
McKAY & STRETTON LTD.
ELECTRICAL APPLIANCES
PHONE 544

YOU are right in white for summer

WHITE DRESS PUMPS
High, Cuban and low heels.
$5.95 – $6.95

Saddle Oxfords
White - Red
White - Green
$3.95

Crepe Soled Oxfords & Loafers
Brown - White - Green
$5.50

The Shoe Centre
YOUR FAMILY SHOE STORE
PHONE 895 553 BAKER ST.

We've got the
RIGHT PARTS
For Your Car

Factory-approved GM Parts fit like a glove . . . give better performance . . . longer wear . . . save you money.
Get them from

NELSON TRANSFER
Company, Limited
35 PHONE 35