PROVINCIAL LIBRARY VICTORIA, B.C.

838

PROVINCIAL LIBRARY VICTORIA, B.C. 49

Nelson Daily News

WEATHER FORECAST

Kootenay: Cloudy with scattered showers Saturday afternoon. Winds light. Little change in temperature. High at Cranbrook 70. Crescent Valley 73. Sunday outlook cloudy.

VOLU... 5 CENTS A COPY NELSON, BRITISH COLUMBIA, CANADA—SATURDAY MORNING, JULY 10, 1948 NUMBER 67

No Break in Union, Railways Deadlock

28-Cent Demand and 10-Cent Offer Still Unchanged; Minister Urges Settlement Before Thursday Tieup

By JOHN LEBLANC
Canadian Press Staff Writer

OTTAWA, July 9 (CP) — A Government-summoned conference of railway wage disputants failed at its opening session today to break the strike-threatened deadlock between the railroads and unions representing 150,000 employees.

But discussions will continue tomorrow, and indications tonight were that they will go on to finality—one way or another—in the crisis menacing Canadian transportation with a July 15th strike. The Government appeared to be making its last play.

At the end of today's talks under the wing of Labor Minister Mitchell, spokesmen for both union groups involved in the dispute emphasized that they still stood where they did yesterday when direct union-company negotiations were broken off in Montreal.

Frank H. Hall, Chairman of the International Unions' Negotiating Committee, said after the first meetings that his group and the railways were still as far away as ever—the unions demanding a 28-cents-an-hour increase and the railways offering 10 cents.

STRIKE ORDER STANDS

Further, he said, the representatives of his group of 122,000 employees were still refusing to negotiate directly with the companies.

A. R. Mosher, President of the Canadian Brotherhood of Railway Employees and other transport workers (C.C.L.), said the stand of his organization, representing 28,000 workers, was the same as that of the international organizations.

Both spokesmen said the July 15 strike order was still in effect.

"If this thing isn't settled by Thursday morning,' said Mr. Hall, "the railways are going to stop running."

Railway executives at the meeting maintained silence.

SERIOUSNESS UNDERLINED

More than 30 officials of the companies and the two union groups gathered in a big conference room at Labor Department headquarters and heard Mr. Mitchell deliver an opening statement in which he stressed the seriousness of a transportation tie-up and urged them to make a settlement.

Mr. Hall said the Minister did not make any specific proposition on behalf of the Government, confining himself to stressing in general terms the necessity of a compromise.

Right after that, the railway officers left the union representatives and did not rejoin them for the remainder of the first day's talks.

The C.B.R.E. and the international men conferred together for a while, and the C.B.R.E. officials withdrew to another room.

Mr. Hall said the union officers had split up because the C.B.R.E. was willing to use 20 cents as a jumping-off spot for bargaining, as against the International Unions' 28 cents.

However, Mr. Mosher said later his union was not committed solidly to 20 cents. It had agreed to that figure in the minority report of a Conciliation Board, but since the railways had not accepted it, the C.B.R.E. did not feel now that was binding.

"We are on the same basis the International Unions," he declared.

SUGGESTS 20-CENT TALK BASIS

Outside the conference chambers, it was reported the Labor Minister had urged the conferees to open negotiations around the 20-cent figure. But the International representatives were said to have been adamant against this.

The railways, Mr. Hall said, were still standing firmly on their 10-cent offer.

Should the unions be successful in their wage dispute, average wage rates would be boosted from 92 cents an hour to about $1.12, or about $1.20, Mr. Mosher said.

"Of course," he added, "this is tentative and we cannot predict just what the union members will finally get."

He said the current wages for the 150,000 union men ran from 62 cents an hour for laborers to $1.05 an hour for skilled mechanics.

Jews, Arabs at War; New Truce Plea

Mediator's Request Apparently Unheeded; Bernadotte Flying to Lake Success to Report to U. N.

By MAX BOYD

CAIRO, July 9 (AP)—Arabs reported tonight that they had killed 325 Jewish fighters during the first day of renewed Palestine warfare even as the United Nations mediator pleaded for a new 10-day truce.

Count Folke Bernadotte, the mediator, said in Rhodes after a meeting with King Abdullah in Amman, Trans-Jordan, that he had asked both sides to stop fighting for 10 days, beginning tomorrow.

The Swedish Count's appeal was made on an urgent basis—but neither the Arabs nor the Jews showed any signs of agreeing.

Bernadotte will fly tomorrow to Lake Success, N.Y., to place the whole situation before the United Nations Security Council.

HAIFA, July 9 (Reuters)—Jewish forces including warplanes, today started operations against several thousand Arabs in Western Galilee, it was officially announced tonight.

Haifa's first air raid alarm since the Second World War sounded this afternoon.

Jewish aircraft raided enemy concentration at three points in this area as well as concentrations in Lower Galilee as the four-week truce officially ended.

An Israeli spokesman said that Arab irregular forces had been built up in Western Galilee during the first fortnight of the truce.

TEL AVIV, July 9 (AP)—A hostile plane dropped bombs in the Northern part of Tel Aviv shortly after 3 p. m. today, about five hours after the end of the Palestine truce.

One spitfire was seen over the city and it disappeared Southward after the attack. The bombs apparently were of small size. No details of the damage were available immediately.

A 45-minute alert ended at 3:55 p. m.

CAIRO, July 9 (Reuters)— The Political Committee of the Arab League has approved a plan for establishment "as soon as possible" of a Provisional Government in Palestine, it was disclosed tonight.

The plan provides for a unitary state representing all communities in Palestine in numerical proportions.

The Provisional Government will work out an electoral law for formation of a constituent assembly.

TERMED "DEPLORABLE"

WASHINGTON, July 9 (AP) — State Secretary Marshall today termed deplorable the renewal of fighting in Palestine between Jews and Arabs.

Marshall said that according to news reports it appeared the hostilities were resumed by the Arabs.

He told a Press Conference, however, that the official determination of who is to blame will have to be made by the United Nations Security Council.

The Secretary emphasized that United States policy is being conducted through the Security Council.

The United States and Britain have been in continuous consultation on the latest developments in Palestine, Marshall added.

Marshall said any question of revising the United States arms embargo on American arms shipments to Palestine would have to be dealt with through the United Nations.

He said flatly that United States foreign policy aims at stopping the fighting in Palestine entirely and in endeavoring to have Jewish and Arab belligerents reach an agreement.

STILL HAS HOPE

CAIRO, July 9 (CP)—The United Nations mediator still fanned flickering peace hopes.

The mediator, Count Folke Bernadotte announced in Haifa he had paid a surprise visit to Amman and discussed with King Abdullah of Trans-Jordan the prospect of averting new fighting in Jerusalem and demilitarizing the Holy City. He said he still was hopeful.

Newspapers in Haifa reported Egyptian attacks far to the South.

New fighting had been reported 23 miles South of Tel Aviv even before the truce ended, and in Cairo an official said there was "no doubt that the Egyptian Army resumed fighting this morning."

Thirty Arab troops were killed and many wounded in fighting for villages in the Negev, Southern Palestine, yesterday, an Israeli military spokesman stated in Tel Aviv today.

Israeli troops captured a number of Sudanese fighting with the Egyptian forces on this front.

The Israeli spokesman said that the fighting yesterday had resulted in four villages changing hands. An Egyptian force starting from Majdal, on the coast road South of Tel Aviv, moved Southwards and occupied the Jewish-held Arab villages of Koukaba and Juleikat. Israeli troops counter-attacked and captured the village of Beitaffa and the important road junction of Iraksvidan, the spokesman said.

To the South of Tel Aviv, the front around Isdud was active during the night, the Israeli High Command said, but apparently there was no full-scale offensive under way as yet.

NO DETAILS

Back in Haifa for a brief stop after his talks with Abdullah, Count Bernadotte would give no details on the conference other than to say it concerned demilitarizing Jerusalm. He talked with Abdullah about this, he said, because the Trans-Jordan Legion already holds part of the Holy City.

Apparently Count Bernadotte had gone to Amman on the invitation of Abdullah. He spent an hour with the King there. An Amman report said the two discussed "many things, including the prospects of another truce in Palestine" to supplant the one which expired this morning.

Trans-Jordan Foreign Minister Fawzi Pasha Mulki, present at the conference, said the Count discussed Jerusalem's water supply and Abdullah responded that the question was up to military men. The Holy City's water source now is in Arab hands and water is scarce in Jewish sections.

U.N. READY FOR ACTION

By NORMAN ALTSTEDTER
Canadian Press Staff Writer

LAKE SUCCESS, July 9 (CP) — The United Nations appeared ready today to use forceful action to stop the war in Palestine.

Informed sources said Britain now agrees with the United States and Russia to support a Security Council ruling under Chapter VII of the U.N. Charter, which provides for use of economic or diplomatic sanctions and armed force in the event of a "threat to the peace."

Canada has previously held that Chapter VII should be used only with the agreement of all Big Five powers. The Dominion consistently urged fullest use of mediation to solve the Holy Land problem.

But with renewed warfare in Palestine and Britain's reported change of view, it was believed in some quarters that Canada would support potent measures.

Hopes for Arab compliance were apparently blasted by Faris El Khoury of Syria, whose attack on the United States yesterday was one of the bitterest in Council history.

The white-haired Syrian delegate shouted at Jessup across the horse shoe-shaped Council table:

"The Arabs are ready to die. Use your atomic bombs."

Russ Must End Blockade Before West Will Negotiate

Three Powers Refuse to Back Down On Right to Occupation; Counter-Bid For Over-All Talks Is Anticipated

LONDON, July 9 (AP) — Britain, the United States and France told Russia, it was disclosed tonight, that they stand ready to negotiate the issues of Berlin—but first the Russian Army must lift its paralyzing food and fuel blockade.

In separate notes to the Kremlin made public tonight, all three powers insisted that they have a right to occupy their sectors of the German capital.

They said they will not give way to "threats" or "pressure." The British and United States notes added "or other actions"—and expressed hope that the Russians have "no doubts" on this point.

The notes from Washington and London were virtually identical. The one from Paris took a somewhat softer tone, but it agreed with the others in demanding free access to Berlin.

None of the three made any reference to possible renewal of four-power negotiations on the whole question of Germany's future. They spoke only of disputes arising out of "the administration of Berlin."

EXPECTS COUNTER-PROPOSAL

In Paris a French official predicted a Russian counter-proposal for a high-level conference on the whole of Germany. He declined to guess what France would say to that.

The British and the United States notes said the two governments "categorically assert that they are in occupation of their sector of Berlin as a matter of established right deriving from the defeat and surrender of Germany and confirmed by formal agreements among the principal Allies."

The United States said "any other interpretation would offend all the rules of comity and reason." Britain said she would "violate all the rules of reason and all the established principles of international conduct."

The French did not go that far; they said the four-power control in Berlin was "indispensable" and that "nothing justifies its rupture on the part of the Soviet authorities."

The United States and France demanded that the blockade of Berlin be ended at once. The American note, signed by State Secretary Marshall, called the blockade "intolerable." He implied that it violated a hitherto secret, war-end agreement made by Premier Stalin with President Truman and former British Prime Minister Winston Churchill.

NO REPLY YET

The three notes, which were sent to Moscow Tuesday, have not yet been answered by Russia. They were held secret by all three Governments until tonight to give the Soviets time to think over what they should do.

(Diplomats in Washington said the French note perhaps was somewhat softer in tone, but they noted that France was not a party to the original Potsdam agreements on post-war Germany and thus approached the problem differently from the United States and Britain).

By their emphasis on the "international" nature of the Berlin dispute, the Western powers opened the possibility that if Russia does not give way on the blockade they may take their case to the United Nations.

Marshall appealed to the Russians for a peaceful settlement in line with Article 33 of the United Nations Charter. This article calls on the parties to any dispute to settle it by negotiations, mediation, conciliation or various other peaceful means. In addition, it empowers the U. N. Security Council, when that body deems necessary to "call upon the parties to settle their dispute by such means."

WON'T YIELD

The British note detailed reasons why the British Government "insisted" that restoration of essential traffice services to Berlin should take place at once.

The note said Britain is eager "always to resolve controversies in the spirit of fair consideration for the viewpoints of all concerned." It added that Britain was not prepared to succumb to "duress."

SPECIAL B. C. FLOOD SESSION PROROGUES

Pass Five Bills Aiding Victims of Fraser, Interior

SAT FOUR TIMES

VICTORIA, B. C., July 9 (CP) —The special flood session of the British Columbia Legislature prorogued at 11 a. m. today.

Called to vote relief for sufferers in the Fraser Valley and other portions of the province during the disastrous floods of late May and early June, the House sat four times and passed five bills.

One bill provides for a moratorium ending next Spring, for all those who were victims of the Fraser and other rivers. It protects them against foreclosure or distress actions by creditors.

Another bill provides $14,500,000 plus for rehabilitation of those whose farms or other property were swept away in the swirling waters, reconstruction, or repairs to dikes, roads and bridges. Of this sum, the Dominion will provide $9,500,000 and the province $5,000,000.

A third gives blanket powers to a Fraser River Diking Board, giving the Board power to take over any land necessary in repair or reconstruction of dikes.

Compensation is provided for expropriation of land along a route of from 170 to 200 miles of dikes on the Fraser.

NO SANTA CLAUS PLANS

Careful scrutiny would be given all claims for aid by flood sufferers, said Lands Minister Kenney.

The Government, he added, did not intend to play Santa Claus, although it would do everything possible to re-establish flood sufferers.

He scoffed at "amateur" authorities on diking and hydraulics. "We've had floods from the beginning of time and will have them again. No amount of diking is going to change the situation."

In addition to the funds voted, another $2,000,000 is available for aid from the B.C. Emergency Flood Fund. It is being distributed by the Red Cross for immediate needs of flood sufferers.

Diplomat's Daughter To Fight Loitering Conviction

NEW YORK, July 9 (AP) — A United States career diplomat's pretty daughter said today she will "fight with every ounce of my strength" to free herself from a conviction of loitering for purposes of prostitution.

Brunette Mrs. Nancy Fletcher Choremi was convicted Thursday night on the morals charge, and is awaiting sentence Aug. 11. Two other women, Madeleine Blavier and Mrs. Margaret Starr, were convicted with her on the loitering charge and also on vagrancy counts. They will also be sentenced Aug. 11.

Each of the women could receive prison terms up to three years.

Mrs. Choremi said she has received money from her father, C. Paul Fletcher, United States Consul-General in Casablanca, for her bail.

SHARP APPETITE

PHOENIX, Ariz., July 9 (AP) — As far as they know, there never has been a sword swallower in their family, but Mr. and Mrs. Clarence A. Lindsey of Phoenix concede there could be a first time.

Their 15-month-old son, Kenneth, tried out his ability on a safety razor blade and apparently is little the worse for his experience.

Kenneth chewed up and swallowed the blade without even cutting his lips, mouth or throat. X-rays show seven fragments of the blade in his intestinal tract.

Doctors at St. Monica's Hospital said today they believed the fragments will pass through Kenneth's system and an operation will not be necessary.

Ike Gives Final Refusal To Presidential Bid

PHILADELPHIA, July 9 (CP)—Gen. Dwight D. Eisenhower gave "a final and complete" refusal today to all efforts to draft him for the Democratic Presidential nomination.

"I would refuse to accept the nomination," he said in a telegram to Senator Claude Pepper, who had planned to place the General's name in nomination.

"Under no condition," Eisenhower wired Pepper, "will I be in the position of repudiating or even seeming to swerve from the letter or spirit of my prior announcements.

"I will not violate my conception of my appropriate sphere of duty. No matter under what terms, conditions or premises a proposal might be couched, I would refuse to accept the nomination."

No Post Rationing Buying Spree

SYDNEY, Australia, July 9 (CP) —The lifting of rationing on all goods except tea, butter and gasoline, has had little effect on Australian trade generally.

When rationing of clothing and meat was dropped by the Government on June 29, a rush on clothing was expected, but so far there has been nothing visible to indicate that rationing has ended. The mild buying spree on men's shirts and pyjamas, and household linen, which took place during the first week, has died down and trading is much the same as it was before

HOT METAL FIRE CAUSE

VICTORIA, July 8 (CP)—Provincial Police headquarters here today eliminated the possibility of incendiarism in connection with Monday's $50,000 fire at Gibson Brothers mill at Tahsis on the West coast of Vancouver Island.

Evidence given police by Fire Department investigators revealed a red-hot piece of metal had been cut by an acetylene torch and fell unnoticed among inflammable material.

TO DISCUSS POLIO

OTTAWA, July 9 (CP) — A Canadian delegation will leave here tomorrow for the first International Poliomyelitis Conference in New York, called by the United States to discuss the disease.

Open Way to Traffic

BERLIN, July 9 (AP)—The Russian-licensed news agency ADN said late tonight that the Russians would permit Allied automobile traffic to proceed to and from Berlin if the vehicles carry special travel permits issued by Soviet authorities.

This would amount to easing the current highway blockade for traffic moving from the West into Berlin, but would place a new restriction on Allied automobiles departing from the city for the West.

The agency report, which it said was obtained from official Soviet sources, did not set a date on which the new regulation would take effect.

It was issued only a short time before the Western Allies made public three notes calling on Russia to lift the 21-day land blockade which has forced them to supply Western Berlin by air.

Allied highway traffic en route to Berlin has been stopped at the Helmstedt border point by Russian authorities since June 18 when a currency reform was decreed for Western Germany. The highway through Helmstedt is the lone authorized road through the Russian Occupation Zone to the German capital.

Allied motor traffic leaving Berlin for Western Germany previously was allowed to proceed without special permits. In this sense the new Russian order represents a tightening of travel restrictions.

TO CHECK CARS

Allied personnel proceeding over the Helmstedt-Berlin road previously were equipped with travel orders issued by their own authorities, with Russian translations of the orders.

The Russian agency quoted official Russian sources as saying:

"In order to prevent forbidden goods from being transported from and to Berlin, Soviet control stations are instructed to check each car."

The agency then added: "The Soviet sources stressed that the new system will give some essential facilitations for members of Western occupation authorities."

Retracing Oregon Trail on Horseback

The Rev. and Mrs. J. W. Beard, 65 and 63, respectively, care for one of their horses at Mitchell, Neb., during a stop on their horseback trip from Portland, Ore., to Independence, Mo. The retired Presbyterian minister and his wife are retracing the old Oregon trail. They left Portland on April 1 and plan to attend the Oregon Trail Association convention, Aug. 14-15. — (AP Wirephoto).

R. C. Billingsley Heads Local 480

TRAIL, B.C., July 9—R. C. Billingsley by referendum vote was re-elected President of Local 480 of the International Union of Mine, Mill and Smelter Workers. Installation of officers will take place at a membership meeting.

Other officers named were:

Vice-President, Lloyd Bailey; Financial Secretary and Business Agent, W. J. Melvin; Recording Secretary, George Fitzer; Warden, Clifford McMartin; Conductor, John Cameron; Trustee, George Webb; Rossland Executive Board member, G. Woods; Fruitvale Executive Board member, H. Dilling; Convention delegate, R. C. Billingsley;

Safety and Hygiene Committee, J. Quinn, George Webb and F. Pearson; Joint Production Committee, James Callen, George Bishop, George Webb, R. J. German and J. Scott; Bargaining Committee, Gordon McLaren, G. Brennan, K. H. Ridgers and J. Quinn and Returning Officer, George Bishop.

RAILS TAKE OFF

NEW YORK, July 9 (AP)—Railroad stocks pounded down the line to the highest level in two years and the market generally reached a 23-month peak today.

Individual issues advanced fractions to more than two points.

The rise was not spectacular but simply a steady relentless drive ahead.

G. N. Brown Kootenay Co-Op President

G. Noel Brown of Bonnington was named President of the Kootenay Co-op Storage Association during an annual meeting of the storage company at Nelson.

A slate of directors was chosen at the same meeting and includes George G. Porteous, Queen's Bay, H. W. Herridge, M.P., W. J. Claridge, Arrow Park and Duncan Carter, Robson. Mr. Herridge was elected Vice-President, R. Foxall, Secretary-Treasurer and C. F. Hunter, Auditor.

Seek Revision U.N. Charter

By NORMAN ALTSTEDTER
Canadian Press Staff Writer

LAKE SUCCESS, N. Y., July 9 — (CP) — The United Nations Little Assembly decided today to ask the General Assembly to consider calling a world conference for revision of the United Nations Charter.

The vote on the Argentine proposal was 19 to 7 with 10 abstentions. Canada, Britain, the United States, France, Norway, India and South Africa opposed the resolution which will come before the General Assembly in Paris this Fall.

An original Argentine proposal would have made a direct appeal to the General Assembly to call a conference to study the world political situation and to consider abolishing the veto power of the five permanent members of the Security Council.

But the Little Assembly, boycotted by the Russian bloc, accepted Colombia's suggestion to make a less direct appeal.

The Little Assembly, 51-member Interim Committee of the General Assembly, ended a three-day session by approving the report of a sub-committee.

The report, supported by Canada, recommended that the big five powers—the United States, Russia, Britain, France and China—agree to drop their veto rights in cases involving peaceful settlement of disputes, applications for United Nations membership and the so-called "double veto" decisions on whether issues can or cannot be vetoed.

FIRST POLIO ON ISLAND

VICTORIA, July 9 (CP) — The first case of poliomyelitis on Vancouver Island this year was reported today by the British Columbia Health Department.

Doris Lapp, 16-year-old resident of Chemainus, B.C., is critically ill in hospital here, officials said. The Provincial polio total now stands at 26 cases, exclusive of seven naval personal taken to hospital from the H.M.C.S. Athabaskan.

N. F. PUTNAM NAMED

VICTORIA, July 9 (CP) — The appointment of Norman F. Putnam as Field Crops Commissioner for the Provincial Department of Agriculture was announced today. He succeeds S. S. Phillips who retired June 30.

Indigestion Attack Fatal to Rossland Man Visiting Island

VICTORIA, July 9 (CP)—Rankin Linwood Fry, 36, who came here with his family three days ago from Rossland, B.C., to visit his parents at Sooke, died suddenly on Wednesday. His death was attributed to an acute attack of indigestion.

Surviving are his wife, Jeanette Lea and three sons, and his parents, Capt. R. C. and Mrs. Fry.

Flood Fund Over $12,000 Mark

Nelson District has given more than $12,000 to the B. C. Emergency Flood Relief Fund, Campaign Chairman N. C. Stibbs reported Friday.

Among latest donations was one of $483.35 from the Provincial Police, each of whom donated a day's pay. Complete total to date is $12,625, and funds are continuing to come in, Mr. Stibbs said.

Alaska Fire Does $150,000 Damage

KETCHIKAN, Alaska, July 9 (AP)—The second costly fire of Southeastern Alaska's current dry spell left the co-operatively owned Hydaburg Cannery a pile of smouldering embers early today.

The cannery provides a major portion of the income of the Prince of Wales Island community's 350 natives. Damage was estimated at $150,000.

The fire started late yesterday in the cannery building but quickly spread to the $60,000 warehouse which was completed late last month. Both were destroyed.

Failure of the town's water system to work because of the prolonged dry spell allowed the flames to spread.

Less than a month ago the MacDonald Logging Company Camp at nearby Nutkwa was destroyed by fire with damage of about $30,000.

75 TAKEN OFF VESSEL, HOLED BY REEF

VANCOUVER, B.C., July 9 (CP) —Seventy-five passengers were removed from the British Columbia's coastwise motor vessel Jervis Express at noon today when she struck a reef at Roberts Creek on Howe Sound, 25 miles North of here.

The wooden-hulled vessel was holed when she grazed the reef. She was kept afloat by pumps and returned here under her own power. The passengers were taken to nearby Gibson's landing by bus.

CHARGE ACCUSED THREATENED WOMAN

VANCOUVER, July 9 (CP) — A charge was made in court today that Nick Buduk, 48, charged with attempted murder, had threatened Eva Tantalo with death if she did not leave Vancouver.

Buduk is alleged to have stabbed Mrs. Tantalo May 25 as they left a downtown rooming house after a party.

A note read to the court said: "My dear honey: "I wish you go away from town if you like to live . . . I hate you as poison now."

Magistrate Matheson adjourned the case a week.

IN THE LINE OF DUTY . . .

TUCUMCARI, N.I., July 9 (AP) —The Town Board put policeman Herman De Oliviera in charge of a crackdown on overparking.

To date he has given his wife two tickets. Another went on the personal automobile of his boss, Police Chief Jack Nichols. Both paid $1 fines.

Hike Haircut Prices at Coast

VANCOUVER, July 9 (CP) — Barbers today prepared to meet the high cost of living — they increased their prices for haircuts and shaves.

Starting Monday, prices of haircuts will be 75 cents for adults and 50 cents for children. Shaves will cost 50 cents.

The present price is 65 cents for adult haircut, 40 cents for children and 35 cents for a shave.

Reopen "Stockade"

RENO, Nev., July 9 (AP) — Prostitution is legal again in Reno.

In 1942, under pressure of the United States military, the city adopted an ordinance forbidding prostitution.

Reno's "stockade" where from 20 to 30 girls were available 24 hours a day, was closed for the "present war emergency."

Today Judge Merwyn Brown ruled the emergency period is over. He reversed a lower court which had convicted a girl arrested July 4 and convicted of prostitution. The judge ruled no public offense had been committed.

CATTLE PRICES RECOVER

OTTAWA, July 9. (CP) — The curent cattle trading session saw a "substantial" recovery in prices, after two weeks of sharply declining values followed by last week's "fairly well checked" downward trend, the Dominion Agriculture Department reported today in its weekly livestock review."

LAST TIMES TODAY—Shows at 2:00-7:00-9:02

Louis vs. Walcott Fight Pictures

All important action in slow motion

KIDDIES—Don't miss our new serial VIGILANTES RETURN" at the matinee today

STARTS MONDAY—Humphrey Bogart in "DARK PASSAGE"

Rebuke Use of Pope's Words in Political Drive

OTTAWA, July 9 (CP) — The Apostolic delegate to Canada today rebuked the Quebec Liberal Party for its use of statements by the Pope in a series of newspaper advertisements which appeared in French newspapers in Quebec yesterday.

The rebuke was contained in a telegram to the Provincial Liberal Organization in Montreal and released to the Press here. It was signed "Chancellor of the Apostolic delegation" and was in French.

The telegram referred to the newspaper advertisements and said that it was "very regrettable" the Pope's words had been used for political propaganda when it was well-known that his doctrines were above party politics.

MONTREAL, July 9 (CP) — Quebec Liberal Party officials said today they regretted that a party advertisement, quoting Pope Pius XI, was interpreted by the Apostolic delegation in Ottawa as a misuse of His Holiness' words.

TWO FIRES BURN IN DISTRICT

VICTORIA, July 9 (CP)—B. C. Forest Service officials today reported a fire which started in a store at D'Arcy, on the Pacific Great Eastern Railway, 85 miles Northeast of Squamish, was burning in timber near the settlement.

The fire, according to the Forest Service, also destroyed the Sunshine Lodge at D'Arcy.

Elsewhere in the Vancouver Forest District all fires are under control.

In the Fort George Forest District two new fires were reported, bringing the total there to 11. They are being fought by nine men.

The Sugar Lake fire in the Kamloops District is completely controlled. A total of three fires are burning in that district, and are being fought by seven men.

One new small fire has broken out in Wells Gray Park.

Two fires are burning in the Nelson District.

NAMED SUPERINTENDENT OF PARKS INFORMATION

OTTAWA, July 9 (CP) — Homer S. Robinson has been appointed Superintendent of Parks and Resources Information, the Resources Department announced today. He succeeds Robert J. C. Stead, who has retired.

Church of the Redeemer
(Anglican)
FAIRVIEW
REV. W. J. SILVERWOOD, A.K.C., B.Sc., Vicar
11:00 a.m.—Holy Communion
7:30 p.m.—Evening Prayer

DR. PAUL S. KUMAGAI
DENTIST
Will be away for a period of 2 weeks attending the Pacific Coast Dental Conference at Salt Lake City.
New Denver, B.C.
July 8th, 1948

Plan Reimbursement Of Losses Through Erring Lawyers

VICTORIA, July 9 (CP)—A plan to reimburse persons who may suffer losses through the actions of an erring lawyer, was recommended by T. G. Norris, K.C., Chairman of a Defalcation Committee, at the annual meeting of the Law Society of British Columbia here today.

Under the plan the Society would set aside a sum of $10,000 towards a defalcation fund. Each member would also contribute the sum of five dollars and would continue to do so until a fund of $100,000 had been built up.

In making his report, Mr. Norris said unless the protected legal profession gave some protection against defaulting lawyers the Government was likely to step in and impose a scheme which might not be as satisfactory as the scheme suggested in the report.

Large Registration Of Lawyers in B.C.

VICTORIA, July 9 (CP)—Registration of law students in British Columbia was large in proportion to the population of the Province.

This is what Brig. J. A. Clark, Chairman of a Committee to assist in establishing young members of the legal profession in practice in B. C., told the members of the B. C. Law Societ, meeting here today.

He indicated in his report that there may be soon too many lawyers practising law in British Columbia, and serious problems might arise with regard to establishing young men in legal practice.

He reported that the majority of men graduating in law over the next three years were veterans. These had very little money to start a practice in British Columbia, he added.

East U.S. Railways Given Fare Increase

WASHINGTON, July 9 (AP) — The Eastern Railroads of the United States today were granted a new increase in passenger fares averaging 17 per cent.

The raise was authorized by the Interstate Commerce Commisson for all American railroads doing passenger business North of the Ohio and Potomac Rivers and East of Chicago.

The order sustained the carriers' request for an advance of 20 per cent in basic passenger coach fares and 14.3 per cent in basic fares in sleeping and parlor cars.

"YOU OUGHT TO SEE THE BOY THAT GOT AWAY"

MILWAUKEE, July 9 (CP) — A Muskie tried to catch a boy in Northern Wisconsin Wednesday, but he got away.

The fish who went boying inhabits Amnicom Lake, Southeast of Superior.

The boy, James Nagle, 14, got away by swimming strongly and noisily.

It took 25 stitches to close the Muskie bite on his left foot.

80,000 Bu. of Wheat Destroyed by Fire

MASCOUTAH, Ill., July 9 (AP)—A grain elevator of the 110-year-old Postel Milling Company and 80,000 bushels of wheat were destroyed early today by a fire that apparently resulted from spontaneous combustion. Company officials estimated the loss at more than $200,000. The towering flames were visible 20 miles away at the height of the blaze.

The Grand Canal flows through Venice in the shape of the letter S.

BREATHEASY FOR ASTHMA AND HAY FEVER
BREATHEASY OF CANADA LTD
VANCOUVER B.C.

PLAIN COMMON SENSE!
feed
"STOCK-GRO"

HOGS . . . Every hog raiser is looking for fast, low cost grain . . . 1000 feeders rely on STOCK-GRO. Minimum daily requirements is ¼ lb. for each hog.

POULTRY . . . A diet containing STOCK-GRO is plain common sense. All chicken mashes should contain 5 to 7½% STOCK-GRO. TURKEYS . . . Profit-wise turkey raisers are turning to STOCK-GRO . . . It saves time and labor.

STOCK-GRO IS A BY PRODUCT OF MILK 100% SOLUBLE

BRACKMAN-KER MILLING CO. LTD.
NELSON AND ROSSLAND

BELIEVE REDS PLAN MALAYA ATTACK

400 Said Based In South Preparing Drive On Capital

CHECK REPORTS

SINGAPORE, July 9 (AP) — Advices to Singapore newspapers said today 400 Communist guerrillas were believed preparing an attack on Kuala Lumpur from a base eight miles to the South.

However, an Associated Press dispatch from the same city, capital of the Federation of Malaya, quoted a British officer as saying the report probably was overdrawn but was being investigated.

Later scout planes of the R.A.F. reported they found no signs of such a concentration and said the report might be "a false alarm." The planes, however, were broadening the radius of their search in case the guerrillas changed their position.

The officer, Maj.-Gen. C. H. Boucher, told a press conference he had a report "from a local planter" that 400 guerrillas were based eight miles below Kuala Lumpur and were preparing a drive on the capital. He is the general officer commanding Malaya's war on the guerrillas, who British authorities say are trying to overthrow the Government.

Boucher indicated he believed the report of a Communist base so near was "perhaps exaggerated." Aerial reconnaissance was being made, and if this confirmed the report, rocket-firing Spitfires would take off for a counter-attack and a ground sweep would follow.

Boucher said the situation in the Federation is "a battle—nothing less." The army now is "virtually controlling the show" because co-operating police are not strong enough.

"I'm satisfied," he said, "that the police before long will be in a position to assume their rightful place in the campaign."

Messages from Perak State said a big guerrilla band attacked Langkat police station early today but was repulsed. One guerrilla was killed. He was identified as a Chinese school teacher. One policeman was wounded severely.

Elsewhere in Perak States guerrillas shot and killed a special constable whose car was stopped by a barricade thrown across a road near Langkat. In Johore State, gunmen killed a Chinese rubber tapper.

Colonial Secretary Arthur Creech-Jones told the House of Commons in London yesterday that Britain is "mobilizing in all possible ways" to put down the terrorist outbreak in Malaya. British sources have attributed the uprising to Communist agitation.

He declared the revolt "is the conduct of gangsters who are out to destroy the very foundation of human society and orderly life."

Army Intelligence officers told reporters in Kuala Lumpur 985 insurgents have been killed, wounded or arrested since June 1. They declined to break the figure down.

Boucher said the situation in the sidering dropping incendiary bombs on the rice fields in upper Pahang State when the crop is at the burnable stage.

"The war really depends on rice," he said. "The enemy is very, very short of rice. If we can stop him from getting any, we can clean him up altogether."

Boucher said the first insurgent attack to be reported from Malaya's East coast took place Tuesday when guerrillas tried to hold up plantations in Trengganu.

Would Speed Up Divorce Proceedings

VICTORIA, July 9 (CP)—Simplification of divorce rules for the purpose of speeding up court proceedings, was recommended by T. E. H. Ellis at the annual meeting of the Law Society of British Columbia today.

He recommended that petitions for divorce, interim alimony, maintenance, periodical payments and payments for the support of children should be consolidated in one main petition instead of requiring separate proceedings as provided under the present rules.

The present practice of requiring separate petitions for these matters was a needless expense and created delay, he said.

$36 Million Set For Sweden Under Marshall Plan

WASHINGTON, July 9 (AP) — Sweden yesterday became the 13th European country to qualify for Marshall Plan assistance. An estimated maximum of $36,000,000 has been tentatively set aside for Sweden during the first 15 months.

CANADIAN DOLLAR UP

NEW YORK, July 9 (CP) The Canadian dollar was up 1-16 of a cent at a discount of 7 1-16 per cent in mid-day foreign exchange dealings. The pound sterling was unchanged at $4.03¼.

Get News Late

TOKYO, July 9 (AP)—Two Japanese soldiers who recently surrendered on Guam said today that about 20 more Japanese soldiers who do not know the war is over are roaming the United States-controlled island. The two said they lived on toads, lizards, fruits and coconuts. They surrendered when they found a newspaper with accounts of Americans occupying Japan.

DOLLAR UP

NEW YORK, July 9 (CP) — The Canadian dollar was up 1-16 of a cent at a discount of 7 1-16 per cent in closing foreign exchange dealings today. The pound sterling ended unchanged at $4.03¼.

A British surgeon composed the song, "Yankee Doodle."

Russ Excuse of Railway Repair Bunk Say Allies

By GEORGIA BRIA

BERLIN, July 9 (AP)— British and American officials branded as a fraud tonight the Russian claim that repairs forced them to close the lone railroad between Berlin and the West.

Officials of the two military governemnts said an investigation through "German sources" proved the assertion spurious.

"There is nothing at all wrong with the line; it's a lot of hooey," an American official said.

The line was closed three weeks ago, forcing the Western Allies to supply the 2,000,000 Germans in their sections of Berlin by plane. Three American fliers were killed yesterday flying in food.

Roads and waterways also have been shut down. The Russians said repairs also were necessary on the water routes.

Col. Frank L. Howley, United States Commandant for Berlin, told the Berlin City Government to ignore a Russian order which would have prevented the city from paying occupation costs to the Western Allies. He said the order was "unilateral."

Despite the accident and bad weather, the Western Allies kept the momentum of the air ferrying service going today.

The newspaper France-Soir published in Paris yesterday what it said was an analysis of the protests. It said all three powers told the Russians they would not give up any of their rights in Berlin.

Up to last midnight the Soviet ground blockade had forced the Americans to fly more than 1400 plane loads of food into Berlin.

The Russian Air Force informed the R. A. F. today that Soviet pilots are engaged in "instrument flying practice" at Brandenburg in the British air corridor linking Berlin with the British zone.

British authorities have instructed R. A. F. pilots flying supplies into Berlin to avoid the area.

Operations at Tempelhof Airdrome were described as "rushing" today, with 71 food and coal cargoes received between midnight and 10 a. m. Bad weather yesterday held flights for the same period to 19.

The Western-licensed newspapers summoned all Berliners, including those in the Soviet sector, to protest the "brutal Russian blockade" and "ally themselves for Berlin's freedom."

The Soviet-controlled Press denounced the Allied air lift as a "big bluff" and told the Germans of Western Berlin that greater hardships would result if they put their faith in the Western powers.

ARMY PALS DIE IN TWIN SUICIDES

Families Know Of No Motive; One "Tired of Life"

HOLD DETAILS

VANCOUVER, July 9 (CP) — In a dingy, downtown hotel two Army pals died in a gas-filled room—twin suicides said a police report.

Robert Bruce Bailey, 26, and his chum, Irvine McKim, 22, served overseas together, and had been close companions since their return home.

They came downtown from their South Vancouver homes Tuesday night. Less than 24 hours later, their bodies were found in the hotel room after police had broken through a barred door. A gas jet was open and the widows stuffed with curtains.

Police reports indicated the two had entered into a bizarre suicide pact. But the details were not disclosed.

"The investigation has not been completed," said the Coroner's Office today. "Decision on an inquest has not been settled."

The families of the two know no motive for suicide, but Mrs. Thomas H. McKim, the youth's mother, said:

"I think it may have something to do with their Army experiences. The Army can do strange things to a person. I think perhaps my son was just fed up with life."

The claim that suicides run in cycles appears to have some truth. Three persons have died by their own hands here in two days and two other attempts were reported by police.

The fourth suicide was reported during the morning. Police found the body of a 23-year-old fisherman, slumped over a boat on the banks of the Fraser River. There was a bullet through the head.

A note said: "Dear Ma and Pa: Please forgive me for doing this . . . I never had any happiness in this world . . . maybe it's stored up for me in the next . . ."

In the latest attempt, a 48-year-old woman was found unconscious on a life raft on the shore at Kitsilano Beach. Police reported she had taken an overdose of pills.

Dr. E. A. Campbell, a psychiatrist, said the suicide of Movie Actress Carole Landis may have touched off the "suicide complex."

"Publicity resulting from a prominent person committing suicide is a cause," he said.

Have No Decision On Liberal Candidate Support

WINNIPEG, July 9 (CP) — The Manitoba Liberal Progressive Association Executive said in a statement today that no decision has been made to support any contender for the National Party leadership at next month's Ottawa convention.

The statement followed a meeting last night at which the proposed candidature of Premier Stuart Garson for the leadership is reported to have been discussed.

The executive said that "contrary to expectations raised by certain recent newspaper articles there was no decision made supporting any contender for the Liberal leadership, the constitution of the Association not permitting any such support being afford.

"The delegates to the National Liberal Convention to be held at Ottawa Aug. 5-7 have been elected by their own constituencies and cannot be "instructed' or advised by the Association as to the person for whom they should cast their ballots at the convention."

A source close to the Association said last night, however, that the executive's stand should "in no way" be interpreted as an indication the group does not approve of Mr. Garson as a possible candidate.

New Denver Doctor At Utah Conference

Dr. Paul S. Kumagai and Mrs. Kumagai of New Denver have left for Salt Lake City, Utah, to attend the Seventh Triennial Pacific Coast Dental Conference for two weeks.

Phone 144 for Want Ad Service.

U.S. Makes Charges Against Hungary

WASHINGTON, July 9 (CP) —The United States State Department charged today that the Hungarian Government is carrying on a "systematic campaign to frighten the people of Hungary" from listening to the Voice of America radio broadcasts. It said some persons have been arrested for listening.

George Allen, Assistant Secretary of State, said that the campaign shows that the leaders of Hungary "fear they can hold their power only by denying to their people, in increasing degree, freedom of information."

"This device," Allen said, "has long been a necessary tool of dictators — Communist and Fascist."

August Peach Festival For Penticton

The City of Penticton is busily engaged in preparations necessary to cope with the thousands of visitors expected to visit the Penticton and District Peach Festival, August 18-19-20.

Two star variety shows are to be presented in the afternoon and evening of the first day and four rodeo performances will be staged on the second and third days.

Stan Francis, Canadian master of ceremonies, whose radio program, "Share the Wealth," is known from coast to coast, will spotlight the variety shows.

The direction and management of the rodeo arena is in the hands of Herman Linder, internationally famous for his accomplishments as a competitor and now managing several of the larger stampedes in the West.

Prizes offered are expected to attract the finest riders in both the U.S. and Canada. Rodeo stock for the big show will be supplied by Joe Kelsey of Tonasket, Washington. This stock is also contracted for the 1948 Pendleton Roundup and other major rodeos in the Pacific Northwest.

In addition there will be the man-hating Brahma bulls, half-bred Long-Horn cattle, and the mare that has never been ridden, "Patsy Kelly."

Mrs. Mosscrop Laid at Rest

Funeral services for Mrs. Ethel Mosscrop, wife of Robert Mosscrop, was held at the Thompson Funeral Home, Friday. Mrs. Mosscrop died in the Kootenay Lake General Hospital Wednesday. She was well known in the Fruitvale district, and has resided in Nelson for six years.

Hymns sung were, "Lead Kindly Light," and "Abide With Me."

Rev. W. J. Silverwood officiated, while organist was Mrs. W. A. Manson.

Pallbearers were George Coletti, A. Harvey, J. Juriloff and J. Serres. Interment was in the Church of England Plot, Nelson Memorial Park.

Nanaimo Woman Admitted to Bar

VICTORIA, July 9 (CP)—A Nanaimo woman, Miss Elsie Hall, was admitted to the Bar in British Columbia at a ceremony in Supreme Court today before Mr. Justice A. D. MacFarlane.

Holding a law degree from the University of Saskatchewan, Miss Hall is at present practising with the Nanaimo lawyer, C. M. Reynolds.

Others made barristers at this morning's ceremony were Rupert Fulton, Air Force veteran and son of His Honor, Judge W. O. Fulton, Kamloops; Robert Francis Du Mont, graduate in law of the University of Alberta; Robert Sedgewick Oxly, member of the Nova Scotia Bar; Joseph Austin Byers, English barrister, now with the Victoria law firm of Moresby Farr; and Holland Kirkpatrick Bate, practising with the Vancouver firm of Campney, Owen and Murphy.

Admitted as a B. C. solicitor was Kenneth Martin Ratcliff, English solicitor.

GOV'T TO PAY FARMERS ON OATS, BARLEY

Will Compensate Sale Losses Before Ceilings Lifted

TO PAY SOON

OTTAWA, July 9 (CP) —Trade Minister Howe today announced the Federal Government will pay five cents a bushel on oats and 11 cents a bushel on barley delivered and sold by Western producers between Aug. 1, 1947 and last Oct. 21, when price ceilings on these grains were removed.

The payments will compensate farmers who sold their grain at the ceiling price before the ceilings were lifted.

The Canadian Wheat Board has been instructed to proceed with the payments as rapidly as possible, Mr. Howe's statement said.

The statement noted that elevator companies have already made substantial payments to producers who delivered oats and barley before removal of the ceiling.

"After reviewing the price situation which existed last Fall and taking into account the adjustment payments which have been made by the elevator companies, the Government felt that producers . . . were entitled to an adjustment on the part of the Dominion Government."

The Minister emphasized the payments apply only on oats and barley delivered and sold by producers between last Aug. 1 and Oct. 21.

Anthem's History Recalled By Archdeacon

Publication of "The Kootenay Anthem" on the Daily News editorial page Friday stirred memories of 30 years ago in the mind of Ven. Archdeacon Fred H. Graham.

The Anthem, he said, was written at least 30 years ago for Rural Deanery of Nelson meetings. The Archdeacon wrote the first verse and the late Rev. J. S. Mahood of Queen's Bay the other three verses.

Mr. Mahood also composed a tune to which the Anthem could be sung.

He pointed out that there were two errors in the first verse as published Friday. The last two lines read as follows:

"Imbue with wisdom, love and power
"Thy land of Kootenay."

They should have read:

"Endue with wisdom, love and power
"Thy Church in Kootenay."

The published Anthem was forwarded to the Daily News by Rev. Cecil Lancaster of Edgewood, B.C., who obtained it from Mrs. M. Kennedy, formerly of Boswell and now of Golden, B.C.

LAST RITES FOR MIKE ONEOFREY, NATAL MINER

NATAL, B. C., July 9— Funeral services for Mike Oneofrey, who was found dead in his hotel room believed to be from a heart attack, took place recently. Graveside services were rendered by Simon Weaver, Secretary Michel Local No. 7292 U. M. W. of America.

Mr. Oneofrey was born in the small town of Kozisky Hamry, Kosiska Zupa in Czechoslovakia in 1899. He was 49 years of age and is survived by three brothers in Cleveland, Ohio, U. S. A.

He came to the Crow's Nest Pass in the year 1928 and spent most of the 20 years working between Michel and Fernie, being employed until his sudden death by the Crow's Nest Pass Coal Company.

STORY COMES TO REPORTERS —WITH A GUN

OAKLAND, Calif., July 9 (AP)—"You're in our way!" yelled reporter Sam Blumenfeld to a motorist who stopped ahead of him. Blumenfeld and photographer Paul Burgess just had jumped into their car at the Oakland police station to track down a report of a killing.

"Wait a minute, I just killed a man," said the other driver, coming to Blumenfeld's car with a .45 calibre pistol in his hand.

"On Myrtle Street?" asked the surprised Blumenfeld.

"Yeah, take this thing, will you, boss?" came the answer, and the gun was shoved into Burgess' hand.

The San Francisco Examiner reporter led the driver into the station. Police booked him as Louis M. Smith, 35, and held him for investigation.

Officers quoted Smith as saying he shot his best friend, William P. Allen, 42, because Allen "was talking about me too much."

Allen was killed while eating dinner with friends. Police said the two men had argued over a leaking icebox.

To Switch T.C.A. To Lethbridge While Airport Rebuilt

CALGARY, July 9 (CP)—Trans-Canada Airlines will move their mainline service from Calgary to Lethbridge, it was learned today.

The move will be made to allow reconstruction work at the airport to get underway. It is expected two new 6000-foot runways will be built. Work will require about two years.

Reg. G. Smith, Chairman of the Calgary Board of Trade's Aviation Committee, has wired Trade Minister Howe at Ottawa protesting the move.

A feeder service running via Edmonton, Lethbridge, Medicine Hat and Regina will link Calgary with the main-line service.

Lodge Brothers Pay Last Tribute V. E. Crawford

A large gathering of Nelsonites filled St. Paul's United Church Friday morning to pay final tribute to Victor Eugene Crawford, a Nelson merchant for eight years. Mr. Crawford, 53 years old, had lived in Victoria, Creston and Cranbrook.

Funeral services, attended by members of Kootenay Lodge No. 16, I.O.O.F., were led by Rev. A. L. Anderson. "Still, Still With Thee" and "O Love That Wilt Not Let Me Go" were the hymns sung by the congregation. Organist Mrs. T. J. S. Ferguson accompanied Mrs. A. J. Bradshaw in a rendition of "In the Garden."

Lodge members formed open ranks from the church doors, through which the casket was borne to the hearse. At the graveside, Walter S. Fisher, Noble Grand, read the lodge burial service, assisted by D. H. Proudfoot, Chaplain.

Pallbearers were J. H. Coventry, J. P. Sutherland, L. G. Catley, representing St. Paul's United Church, L. E. Staley, S. Fisher and E. Boyce. Interment was in the I.O.O.F. section of Nelson Memorial Park.

Rotary Installs New Officers At Cranbrook

CRANBROOK, B. C., July 9—Installation of the new officers elected by the Rotary Club at its annual meeting in the Spring took place at this week's luncheon meeting.

New officers installed are: President Rev. Alan Gardiner, Vice-President Mark Cook, Secretary E. L. Hedley, Treasurer Paul Storey, and Sergeant-at-Arms Angus McPherson. Directors for one year terms are V. C. Brown, W. A. Burton, A. J. Balment and W. B. Johnstone, and for two-year terms on executive are H. M. Neily and W. H. Silver, in addition to the executive officers.

Falling Tree Kills Burton Man

NAKUSP, B.C., July 9 — Mr. and Mrs. William Moseley received the news of the death of their brother-in-law, George Walton of Burton. Mr. Walton was killed by a falling tree at his logging camp near here.

Mr. and Mrs. Moseley left by car for Burton.

TAG TO PROVIDE COMFORTS FOR VETS IN HOSPITALS

Ex-servicemen and servicewomen in hospitals will benefit as a result of a tag day to be held in Nelson Saturday. Women's Auxiliary of the Canadian Legion here will be staging the tag to finance the purchase of comforts for hospitalized veterans.

Arranging the event is a committee of Mrs. G. J. Verkerk, Mrs. A. D. Oliver and President Mrs. Leslie Browett.

Blue Baby Dies

VANCOUVER, July 9 (CP)—Gay Elliott, a five-year-old "blue baby" from Gibson's Landing has lost her fight for a normal, healthy life.

She died in hospital here yesterday, two hours after an operation which, it was hoped, would correct a serious heart condition. Her death is believed to have been caused by formation of a blood clot.

The Weather

Synopsis: A weak disturbance now moving inland across the Southern B.C. Coast will cause cloudy skies and widely scattered showers in these regions during the night. Increasing cloudiness should spread to the Southern and Central Interior in the next 36 hours causing scattered showers over the mountains. Improvement in conditions over the Southern Coastal regions is expected to begin in the afternoon with clearing skies returning to most areas by Sunday.

NELSON ..... 47 78 —

Deaths

By The Canadian Press

MONTREAL— W. E. Hopper, 65, Montreal News Syndicate Executive and native of Saint John, N. B.

TORONTO—Loretto Ellen Hickey, widow of James J. Hickey and mother of Rev. Louis J. Hickey, Diocesan Director of the Catholic Youth Organization.

WEYBURN, Sask. — Thompson McLelland, 81, prominent Saskatchewan harness racing enthusiast and hotel owner.

SPRING GREEN, Wis. — Judge Evans A. Evans, 72, for 32 years senior jurist of the 7th United States Circuit Court of Appeals in Chicago.

PORT DALHOUSIE, Ont.—William Muir, 73, well-known figure in shipping circles.

MADRAS, India—Kerala Varma, 76, Maharajah of Cochin.

OLD TOWN, Me.—Daniel Dougherty, 68, former Vice-President and Woods Manager for the Halifax Power and Pulp Company.

WINDSOR, Ont.—Mrs. Edgar L. Adams, 77, mother-in-law of Health Minister Martin.

POTSDAM, Germany (Reuters)—Bruno Buergel, 73, well-known German author and astronomer.

HACKBRIDGE, Surrey, England (CP)—Twenty crates of milk flooded the garden of a house when a horse pulling a milk cart bolted.

NEW SHIPMENT of Blue Denim Slacks
12 - 20
$3.50
FINK'S
Ready-to-Wear

Head of Growers Association Visits Nelson

Annual meeting of the Kootenay and Arrow Lakes Local of the Associated Growers of B.C. at Nelson was marked with a visit by A. W. Kinnard, Secretary-Manager of the firm at Vernon.

Mr. Kinnard outlined the business of the past year and reviewed the operation of the head office.

At the same meeting W. J. Claridge was named Director for the Arrow Lakes District of the Associated Growers.

Members of the Association sent greetings and hopes of continued good health to J J. Campbell of Willow Point, who recently returned from Kootenay Lake General Hospital, where he underwent an operation. Mr. Campbell is one of the founders of the Associated Growers.

B-29 and Crew Interned By Russia in '44

By AL DOPKING

WICHITA, Kas., July 9 (AP) — This is a Rip Van Winkle story from the Second World War; how a B-29 and its American crew were interned by the Russians in 1944 and how the story was "hush-hush" until now.

The Superfort, which made a forced landing on Soviet soil Nov. 11, 1944, still is in the hands of the Russians. And the whole thing might be one of those forgotten incidents of the war except for one fact.

The big bomber happened to be the "General H. H. Arnold Special," significant both for its combat record against the Japanese and a symbol of stepped-up wartime production at home.

When the Superfortress, first of the giant planes to bomb a Japanese target, came down on Russian soil Nov. 11, 1944, its crew was interned also.

Lieut. John E. Flanagan of New York City, co-pilot of "the Arnold," told of the last mission:

She took off from an advance base in China for Omura, Japan. On the way home, radar went bad and the airmen found themselves 900 miles off course and running low on fuel.

The fliers brought the B-29 down at a Russian naval air station, Vladivostok.

Crew members were hurried over to Russian naval headquarters. It was the last time they ever saw the "Arnold."

Feb. 2, 1945, the crew reached Allied lines in Iran and from there returned to the United States.

Gen. Arnold, Wartime United States Air Force Commander, tagged "the Arnold" while making a bomber plant tour in January, 1944. The workers were trying to complete their 175 quota out of 200 superforts needed to activate the 20th Bomber Command for the start of B-29 bombing of Japan.

When Arnold came along the production line he stopped in front of the nose of the 17th bomber in the Assembly procession.

"This is the plane I want—right there!" he said.

AND SHE STAYED IN AFTER SCHOOL AS WELL

SEATTLE, July 9 (AP) — Mrs. Bertha Deyling, an author, arrested for driving 20 miles an hour faster than the state maximum of 50, has served out her "sentence."

The judge ordered her to write an essay on "Why Women Drivers Should Not Drive Over 50 Miles an Hour"—or spend three days in jail. One paragraph of the essay said.

"There are sometimes officers of the law abroad in incognito vehicles who 'hunt 'em' and 'ketchum.' And then comes 'de grief.'"

Officers in the case were State Patrolmen A. L. Hunt and Al Ketchum. The judge was Justice of the Peace Roy De Grief.

After her arrest, she said she wanted to serve some time in jail to get "color" for her writings. She served the three days.

WASHINGTON, July 9 (AP) — The United States Navy said today that United States Military and United Nations personnel have been successfully evacuated from Palestine. No number was given.

Quick Relief From Summer Complaints

To get quick relief from diarrhoea, intestinal pains, seasickness or summer complaint, use DOCTOR FOWLER'S EXTRACT OF WILD STRAWBERRY.

This dependable family remedy is one of the most effective and best known medicines for bowel complaints. Insist on DOCTOR FOWLER'S EXTRACT OF WILD STRAWBERRY.

SPORTS

Coast Runner Sets New Canadian Mark in Trial

By W. R. WHEATLEY
Canadian Press Staff Writer

MONTREAL, July 9 (CP) — One Canadian mark fell and four others surpassing Olympic trial standards were posted in the first half of the track and field meet to determine Canada's representatives at the Olympic Games.

The feature events ran pretty well to expected form and in the final analysis of the opening card the Western Canada boys had accounted for five events against four for the East.

The Eastern girls made up the difference by winning three events against the West's two.

Bill Parnell of Vancouver, a star on the Washington State University track team, romped home in front in the 1500 metres to set the only new Canadian mark of the day.

Parnell went the distance in 3 minutes, 58.5 seconds, breaking the four-minute-flat mark set in 1918 by J. Walters of the Hamilton, Olympic Club. Walters was a member of the Canadian Olympic team that year but did not place.

Bob McFarlane, the hefty University of Western Ontario quarter-miler, accounted for the 400 metres as expected, despite a sore leg muscle. He was chased to the tape by his brother Don and won by *only about a foot.*

Bob's time was 48.7 seconds, three-tenths of a second under the committee-set Olympic standard.

Pat Jones, fleet girl sprinter from New Westminster, B.C., cut under the standard one-tenth second to win the 100 metres for women in 12.3. She also was first in both her heat and the semi-final.

TIGHT FINISH

Jack Parry, team mate of the McFarlanes, was another sub-standard winner. In taking the 100 metres in 10.6, against a standard of 10.7, Parry was never a winner until he hit the tape only a few inches ahead of Jimmy O'Brien of Toronto. It was the closest finish of the day.

Parry won his heat and took the semi-final in standard as well. In third place in the final was Ted Haggis of London West Track Club, a heat winner and a second in the semi-final.

The only standard bettered in the field events was in the men's shot put, won by Eric Coy of Winnipeg, Coy, veteran of 20 years' competition, bettered the standard of 48 feet by 3⅝ inches.

Although the standard was not met, Don James, a 135-pound 18-year-old youngsters from Winnipeg, put on one of the smoothest performances of the day to win the 10,000 metres event.

Ab Morton of Galt, Ont., a veteran distance man, hung grimly to James for most of the distance, in the early laps he stayed about 35 yards behind James. Then the Winnipeg boy widened the gap to 75 yards or more, but Morton cut it again to 50.

James, with five laps to go, began to leave Morton further behind. In the final stretch James put on a great sprint and Morton trailed by more than 100 yards.

Wilmer (Whitey) Sheridan of Waterdown, Ont., running for the Hamilton Olympic Club, could not keep up with either Jones or Morton and took third place over Gerard Lefebvre of Montreal, far to the rear.

In taking the 1500 metres, Parnel stayed behind for two laps, letting Jack Hutchins of Vancouver set the pace. Then Parnell moved in front and needed all his energy to break the record. He finished with a burst that left Hutchins 10 yards behind.

It was no romp for Bob McFarlane to beat out his brother in the 400, one of the feature events. The field was well bunched until half the distance when the McFarlane brothers took command, trailed by Ernie McCullough of Calgary, who finished third.

EAST-WEST SPLIT

The four field events for men run off today were evenly divided between winners from the West and East.

Eric Coy of Winnipeg scored in the shot put and Svein Sigfusson, a team mate representing the YMCA, took the hammer throw but his mark of 135 feet 11 inches was far under the Olympic standard of 160 feet.

The expected winner of the high jump, Art Jackes of Toronto West End Y, came through, his winning mark just a quarter-inch under the 6 feet, 3 inches standard.

Lionel Fournier of McGill University, competing in the decathlon, won the men's broad jump with a leap of 22 feet, 4¼ inches, below standard.

N. Denver Hurler Fans 17 in Win Over Kaslo

NEW DENVER, B. C., July 9 — New Denver's youthful righthander, Tommy Pearson, struck out 17 men to pitch his team to a 11-5 win over the visiting Kaslo Club in a nine inning baseball contest here.

While Pearson was turning in *his seven-hit pitching job, his mates* pounded three Kaslo chuckers for a total of 11 hits. Takanaka and Kiyona rapped out triples, Crellin and Thring doubles, while Hayashi and Yamada banged out two singles each.

The Kaslo boys, playing their first game of the season, improved as the game progressed but definitely showed lack of practice. Turner and Driver led the hitting attack, with Driver getting a two-run homer on a beautiful line drive to deep left field.

Takanaka pulled off the fielding game of the day when he raced deep into centre field to pull down Turner's long fly that was labelled for extra bases.

Umpires: Graham and Grimmett.

Charterhouse Wins Cadet Rifle Trophy

By H. L. JONES
Canadian Press Staff Writer

BISLEY CAMP, England, July 9 (CP)—Thousands of boys from the historic public schools of England flooded the Bisley Rifle ranges today as the Charterhouse school team from Surrey, for the 12th time in 66 years, won the Ashburton Challenge Shield. The Cadets' Challenge Trophy, for teams of two, went to Glenalmond Trinity College.

The Suez Canal in Egypt, opened in 1887, was built at a cost of about $100,000,000.

Fly Now

CHARTER FLIGHTS
(examples)

Creston	$16.12
Grand Forks	12.40
Revelstoke	35.40
Vernon	35.96
Kamloops	53.56

Sightseeing Flights
20 minutes — $2.90

Learn To Fly
Private Pilots Course
Compare this price — $225

Fly Yourself
Aircraft rental, $10, per hr.
Block time, 10 hrs.—$90

Information — Reservations
Phone 1097-L1
KOOTENAY AIR SERVICE LIMITED
TRAIL, B.C.

BASEBALL

Sunday
2:30 P.M.

Trail
Juniors
VS.
Nelson
Juniors

SILVER COLLECTION

BE A BOOSTER AND SUPPORT
NELSON'S OWN BASEBALL KIDS

Satch Ties up Browns, But Game Lost 5-3

By STEVE ROBERTSON
Canadian Press Staff Writer

Cleveland Indians unveiled Leroy (Satchel) Paige in a losing cause but the fabulous veteran of Negro baseball leagues came through in his major league pitching debut.

In a two-inning relief stint, the Satch shut out St. Louis Browns on two hits, struck out one batter and forced another to line into a double play. The same Brownies had treated starting hurler Bob Lemon with disrespect, hammering him for three runs in the first inning and tagging him with a 5-3 loss.

Since Lemon is considered as classy a hurler as the American League has to offer, Paige's relief effort looked all the brighter.

Retribution and the Philadelphia Athletics promptly caught up with the front-running Tribe. The A's nipped Boston Red Sox 8-7 and resumed their patrol 10 percentage points behind the leaders — where they've spent a good part of the season.

Pitcher Carl Scheib went into action as a pinch-hitter and singled home the winning run in the last half of the ninth inning after Ferris Fain had brought home the tying tally for Philadelphia.

The third-place New York Yankees walloped Washington Senators 9-0 to camp only 2½ games off the pace. Joe DiMaggio's 19th homer of the year clinched the decision after he had singled across the opening tally in the first inning.

FIFTH FOR TIGERS

Detroit Tigers ran their winning streak to five games as Freddie Hutchinson's six-hitter beat Chicago White Sox 4-2.

Boston Braves, minus their regular second-baseman for the next six weeks consoled themselves with a 13-2 victory over Philadelphia Phillies. Playing for the first time without Eddie Stanky, who broke his ankle in action Thursday, the Braves presented Johnny Sain with his 11th win of the year.

Rookie shortstop Alvin Dark hit safely in his 21st straight game for the Braves, connecting for a triple, double and single and stealing home.

Errors by Danny Litwhiler and Red Stallcup presented St. Louis Cardinals with two unearned runs in the eighth inning for a 6-4 triumph over Cincinnati Reds. The win was the third in a week for relief pitcher Gerry Staley. Stan Musial added his 20th home run.

Homers by Roy Campanella and Gene Hermanski offset a three-run round-tripper by Walker Cooper and gave Brooklyn Dodgers a good *start on their 10-3 victory* over New York Giants. The victory moved the Dodgers into fifth place in the National League — higher then they've been in months.

Bill Nicholson's two-run homer was all Chicago Cubs needed for a 2-1 victory over Pittsburgh Pirates. Elmer Riddle suffered the loss after beating the Cubs four times previously this season.

Mexican Team Sweeps Doubles 3 Straight

By BERT ALLEN
Canadian Press Staff Writer

MONTREAL, July 9 (CP) — Canada's Davis Cup hopes, which brightened considerably yesterday when the Dominions' team split the opening singles matches, received a severe setback here today when Mexico's powerful doubles combine of Armando Vega and Gustavo Palafox breezed to victory in three straight sets, winning 6-2, 6-3, 6-4.

The Mexicans were in control today at all times, breaking through the Canadians' serves at will, and setting a hot pace with sparkling placements and smashes.

Mexico's switch in their doubles plans when Vega replaced Francisco Guerrero to partner young Palafox, paid off in a big way.

Vega amazed the gallery of 2000 with his blazing serves and accurate placements. The Mexican powerhouse ripped off five love games on his own service. The ones the Canadians did manage to return were easy marks for resounding smashes by Vega and Palafox.

On the other hand, Jimmy Macken looked particularly weak, both on offence and defence. He won only two of his own services in the three sets and erred frequently on seemingly easy returns.

Brendan Macken played a little *better and was mainly responsible* for the 10 games the Canadians bid win.

NEEDS TWO WINS

The Mexican victory in doubles leaves the Canadian squad in a tough spot. The Canadians now will have to win both of the last two singles contests tomorrow to win the North American Zone first round match.

Henri Rochon, slim French Canadian who started Canada off on the right foot yesterday by beating *Guerrero in straight sets,* will hook up with Vega in the opening match tomorrow. If Vega wins, as he's favored to do, it will be over.

There has been speculation that should Vega clinch the series for Mexico, big Walt Stohlberg of Vancouver, fourth member of the Canadian team, will be given a chance against Guerrero in the second singles match.

Champ Gray Retains Crown

By CAMERON ROUGVIE
Canadian Press Staff Writer

SCARBORO GOLF CLUB, Toronto, July 9 (CP) — Defending champion Bob Gray today won his second Ontario Open Golf Championship with a 54-hole score of 210 on his home course.

Frank Commisso, Rochester, N.Y., and Jack Littler, Toronto Oakdale, tied for second with 213.

Eighteen-year-old Bob Fair, Toronto Scarboro, led the amateurs with 219. Ernie Bentley, Toronto Weston was second with 220. Tied for third place were Bruce Dorman, Hamilton Ancaster, Brantford, with 222.

Gordie Brydson, Toronto Mississauga, was next in the pro standing with 217. Following him were: Dick Borthwick, Hamilton, Ancaster, 218; Bill Kerr, Montreal, Beaconsfield, and Bob Burns, Erie Downs, 219; Bill Ezinicki, Winnipeg, and Lou Cumming, Toronto, 220.

USES WRONG BALL

Gray, who was fifth in the qualifying round, came back with a 69 on the first round today. He almost had a 71, when tournament officials had to consider penalizing him two strokes for using Jules Huot's ball on the 18th hole.

They decided against the penalty when it was established that Huot and Gray had picked the wrong balls out of the 17th cup. The Laval-Sur-Le-Lac pro faced a two-stroke addition to his score of 76. Huot added a 75 in the afternoon round for 224.

Commisso, leader in the qualifying round with a 68, played steady, going to shoot a 71 and tie Gray for the 36-hole lead. He blew badly in the afternoon round, going four over par on the outgoing nine, but came back in 34-one under par—and a 74.

It was left to Littler to burn up Scarboro's rugged layout with a 67—the best round of the tournament.

Hockey star Bill Ezinicki played one good round—a one-under-par 70—to go with two 75s.

Cardinals Take Tigers'

TRAIL, B. C., July 9—A big last inning rally just wasn't enough, and Nelson Tigers, West Kootenay Baseball League leaders, absorbed their second loss of the season here last night, a 6-4 drubbing by Trail Cardinals. They went into the ninth dragging 6-0.

The homesters rattled out seven hits off Pitcher Mather's offering, while two Trail pitchers, Jankela and Aberdab were used to hold down the Tigers. They yielded seven hits.

Six errors figures in the game, *two by Nelson, four by Trail.*

The Romans cultivated large numbers of plums

Baseball Scores

NATIONAL LEAGUE

Cincinnati	020 200 000—4 8 3	
St. Louis	000 210 120—6 8 0	

Wehmeier, Peterson (6), Gumbert (8), and Lamanno; Brecheen, Burkhart (6), Staley (8) and Rice, Baker (8).

Pittsburgh	010 000 000—1 5 1	
Chicago	000 002 00x—2 7 1	

Riddle and Fitzgerald; Hamner and Walker.

Brooklyn	020 130 220—10 13 0	
New York	000 300 000— 3 4 2	

Barney and Campanella; Poat, Jones (5), Trinkle (8), Konikowski (9) and Cooper.

Philadelphia	010 001 000— 2 12 0	
Boston	050 206 00x—13 14 2	

Roberts, Heintzelman (2), Nahem (6) and Padgett; Sain and Salkeld.

AMERICAN LEAGUE

New York	102 002 022—9 12 0	
Washington	000 000 000—0 4 4	

Lopat and Niarhos; Hudson, Candini (6), Harrist (7), Ferrick (9) and Evans.

Chicago	000 000 002—2 6 1	
Detroit	301 000 00x—4 7 0	

Pieretti, Papish (8) and Robinson; Hutchinson and Riebe.

St. Louis	310 000 100—5 9 0	
Cleveland	100 001 100—3 12 1	

Sanford, Garber (7) and Partee; Lemon, Paige (5), Klieman (7), Gromek (9) and Hegan.

INTERNATIONAL LEAGUE

Rochester 6, Toronto 7
Buffalo 15, Montreal 9
Syracuse 1, Jersey City 7
Newark 0, Baltimore 1

Attendance Report Fusses W.I.L. Chiefs

VANCOUVER, July 9 (CP) — Officials of the Western International League today are disturbed by an attendance report issued by President Bob Abel.

The report, based on games played to July 1, has been described as "inaccurate" and "misleading" by officials of several teams in the circuit.

Bob Brown, General Manager of the *Vancouver Capilanos, said* the attendance figures were correct as far as they went, but they needed some clarification.

"Abel led fans to believe that the W.I.L. was having a bad year," said Brown. "We are almost 25 per cent ahead of our 1947 attendance. Abel merely gave the attendance to July 1 on a parallel basis with July 1, 1947.

"At that time in 1947 we had played far more games than this year, however."

In 1947 at July 1, the Caps had drawn 53,114 customers for 34 games. This year the Caps have drawn 51,518 for only 28 games.

"I hardly think Abel's release of figures is a fair indication of the trend of our league. . . a little more work in getting the right information could have made the picture bright."

Brown said that Salem had protested Abel's report, and it was indicated other officials had protested.

The first automobile race was held in 1804, from Paris to Rouen. Twenty-six entrants covered the 54.36 miles at the reckless average of 7.5 miles an hour.

Aussies Suffer Setback in Cricket Play

MANCHESTER, England, July 9 (Reuters)—Australia scored 126 runs for three wickets by the close of play today as the third test cricket continued.

England's first innings tally was 363, the tail-end batters making a strong stand to redeem a shaky start.

The five-day match began yesterday at Old Trafford.

The English innings ended early in the afternoon and the Aussies had scored 43 for two wickets by the tea interval. They suffered a major setback when Captain Don Bradman was out leg before wicket after scoring only seven runs.

Sidney Barnes of Australia was taken to hospital after being hit near the kidneys by a ball driven with tremendous force from the bat of Dick Pollard late in the English ininngs. Four policemen carried him off the field.

This injury forced Captain Don Bradman to revise his batting order. Bradman relied on Ian Johnson to open the innings with Arthur Morris but the move was not successful.

Johnson snicked a catch to wicket keeper Godfrey Evans with only three runs scored. Johnson was a victim of Alex Bedser's bowling, in Bedser's second over.

Bradman then went to bat and was out in short order, leg before wicket. He scored a single and followed with a four in the next over. Then Pollard pitched him a ball which swung in late and eluded his bat. Instead, it struck the Aussie Captain's pad. The crowd in Old Trafford Park was jubilant as umpire Davies ruled Bradman out.

Morris and Len Hassett then concentrated on defensive play and were still batting at the tea interval.

COMPTON LEADS

Denis Compton was the top scorer for the English team. Returning after a temporary withdrawal from the game yesterday when hit in the forehead by the ball, he scored 145 not out.

England had tallied 323, for seven wickets at the luncheon interval and the innings ended early in the afternoon. The overnight score was 231 for seven wickets.

Compton, with his left eye badly bruised and partly closed as a result of his injury, played a brilliant innings and reached his second century of the season against the Aussies.

Australia won the first two test matches.

Barnes, one of Australia's leading batsmen, had a habit of playing extremely close to the wicket when fielding, usually only four or five yards from the batter. Observers had expected he would get hurt some day.

A preliminary examination showed no sign of broken bones but Group Capt. A. Holmes, a selector of the English team, said Barnes was "very poorly."

A fine unfinished stand of 107 for the eighth wicket in just over two hours between Compton and Alec Bedser enabled England to put together a better score than was at one time thought possible.

Compton showed no sign of any handicap when he batted today and was completely at ease against the Australian attack. He reached his century in just under four hours and hit nine 4s.

Bedser also batted confidently and reached his highest score in a test match against Australia. The pair took England's score along steadily and at lunch their stand was only *21 short of the record partnership* for England against Australia, set by Patsy Hendren and Harold Larwood in 1928-29.

Better Golf

By SAM SNEAD

As you swing into contact with the ball when using wood, you should be playing the ball forward of center, as pictured. The three-position club action shown is the result of the whip-lash effect produced by uncocking the wrists at the bottom of the down-swing. Note that the player has returned at impact to what is almost the address position. His left arm and club shaft form almost a straight line to the ball, his hips and shoulders are parallel to the direction lin and his eyes are fixed on the ball. This is the correct position at impact and from here on, the player's left shoulder will rise and his left hip will sort of thrust upward, too, as the right side and right arm pour down into the ball and follow through. I think this is the type of picture that tends to straighten out the thinking of a golfer on what happens at the critical point of impact.

REFUSE TO PLAY

OTTAWA, July 9 (CP)—Sunday football almost was driven out on a rail when Hamilton Wildcats—new blood in the Interprovincial Rugby Football Union—launched an all-out effort here yesterday to scratch out the Sabbath from a big four schedule.

Hamilton, taking its cue from the old die-hards of Toronto Argonauts who all along have refused to play on the Sabbath, told a big four executive *meeting here they would* lose a heap of players plus financial backing if the schedule goes through as proposed.

Canadian Sportsman, Ernie Parkes, Dies

WOODSTOCK, Ont., July 9 (CP)—G. Ernest (Ernie) Parkes, 53, well-known Canadian sportsman, died here today. He had been ill one month.

A former professional hockey player, he was a member of the Vancouver Millionaires from 1921 to 1923. He helped Kitchener win the Allan Cup in 1918.

He later became an enthusiastic curler and was a member of Dominion Championship Kitchener Curling Club four in 1939.

A native of Victoria, he turned professional in 1921 with Vancouver.

In 1925 he entered the brokerage business in Toronto. Since 1941 he has operated a wholesale tobacco business here.

Trail Juniors Invade Nelson Sunday

Trail Juniors are slated to provide the baseball menu for Nelson fans here Sunday afternoon when they meet the Fairview Athletic Club's Nelson Juniors.

The Trail nine, this year under Louie Demore's care, are considered an improved aggregation over last year's team and have competed against the Northport Seniors in exhibition matches this Spring. Jankola, who has been on the mound for the Trail Cardinals, will probably be Demore's choice for the hurling job.

The Nelson Juniors, idle since their win over New Denver two weeks ago, have won two and lost two games so far this season. Manager Slim Porter announced that either Denny Kraft or Les Hufty will get the starting mound assignment. Ron Brown, another right hander, may also get a chance. Bob Koehle will do the receiving. Bob Pitts will be on first, Kennedy on second, Dozzi at short, Fritz Koehle at third. The outfielders will be chosen from Al Hood, Ken White, Rod Carmichael and Frank Hufty, jr. The Club as in all previous games will be coached by Frank Hufty, sr.

Highland Games Scheduled for Nelson Aug. 11

A second series of Highland Games is scheduled for Nelson Aug. 11 when Scotch lads n' lassies from all over British Columbia will come to compete in piping and dancing events.

Prime idea of holding the games for a second time this year was to revive the interest in Nelson, Pipe Major Jack Stout said on Thursday night.

Earlier the first Interior Piping and Highland Dancing Championships were held here.

Three prizes will be offered for each event, unless there are less than five entries, which would mean only two prizes awarded.

Competitions follow:

AMATEUR PIPING

Marches, under 21 years; Strathspey and Reel, under 21 years; Marches, under 16 years, Strathspey and Reel, under 16 years.

AMATEUR DANCING

Highland Fling, under 10 years; Sword Dance, under 10 years; Irish Jig, under 10 years; Reel O'Tulloch, 10 years to under 16 years; Highland Fling, under 13 years; Sean Truibhais, under 13 years; Sailors Hornpipe, under 13 years; Sword Dance, under 16 years; Sean Truibhais, under 16 years; Irish Jig, under 16 years.

CONFINED TO INTERIOR B.C.

Highland Fling, under eight years; Sean Truibhais, under 10 years; Sword Dance, under 13 years; Highland Fling, under 16 years.

Leaders In City Fastball Loop Clash Sunday

It's a three way race for supremacy in the City fastball loop as the season is beginning to mature. At present the Pucksters and the Procter crews are undefeated and the C.Y.O. has piled up 11 wins out of 12 starts.

The Sluggers and the Browns have more or less set up housekeeping in the cellar, the Sluggers pulling one win in 12 games while the Browns have yet to taste the fruits of victory.

Weather has been the chief factor in keeping the circuit from moving faster. The C.Y.O. and the Browns, too, were late in getting organized and it was not until three weeks ago that the league actually got rolling.

This Sunday will see just where the strength lies. The free-wheeling Procter aggregation and the Pucksters, both undefeated, will meet at the Recreation Grounds. Both teams are well balanced in every department, but from all indications it will be a battle of the mounds.

Spokane Scene Of Annual Hockey Meet

Delegates from Kootenay's senior hockey clubs head for Spokane Saturday for the annual two-day meeting of the Western International Hockey League.

The meeting was originally scheduled to be held at Trail, but due to accommodation difficulties, it was switched to Spokane, Spartans having put in a strong bid for the meeting.

Biggest question mark at the meeting will be Trail Smoke Eaters' chances of having a new rink in operation by Winter. Most of the League plans hinge on this, as the *present rink has been condemned.*

Spokane will be after a change in the season schedule. The scheme whereby the Canadian clubs played games two days running did not work very well for Spartans, they claim.

Officers will also be elected at the meeting.

League President W. A. Duckworth and League Secretary Carmen Hancock, and Nelson Senior Hockey Club Executive members—J. W. Moss, W. W. Wait, Graeme Steed, N. C. Stibbs and L. G. Atwell—will go from Nelson.

MAJOR LEAGUE LEADERS

By The Associated Press

AMERICAN

Batting—Williams, Boston .394.
Runs Batted in—Williams, Boston 72.
Runs—Williams, Boston, 66.
Hits—Williams, Boston 102.
Doubles—Williams, Boston 21.
Triples—Dimaggio, New York 10.
Home Runs—Keltner, Cleveland 20.
Stolen Bases—Coan, Washington 13.
Strikeouts—Brissie, Philadelphia 77.
Pitching — Fowler, Philadelphia 7-1—.875.

NATIONAL

Batting—Musial, St. Louis .411.
Runs batted in—Sauer, Cincinnati 64.
Runs—Musial, St. Louis 63.
Hits—Musial, St. Louis 118.
Doubles—Robinson, Brooklyn 20.
Triples—Hopp, Pittsburgh 10.
Home Runs—Sauer, Cincinnati 24.
Stolen Bases—Ashburn, Philadelphia 21.
Strikeouts—Branca, Brooklyn 82.
Pitching—Poat, New York 8-1—.888.

Now Operating
2 FLIGHTS DAILY
To VANCOUVER
via Penticton

Second Flight Leaves Castlegar
5:20 P.M. P.S.T. DAILY
Except Sunday

Canadian Pacific
AIR LINES

Stock Quotations

TORONTO STOCKS

MINES	
Amal Larder	.16
Anglo-Huronian	8.65
Armistice	.24
Aubelle	.10
Aumaque	.18
Aunor	3.20
Base Metals Mining	.19½
Bevcourt	.23
Boycon	.03¼
Bralorne	7.55
Broulan	.26
Buffalo Ankerite	1.35
Bufadison	.17
Buffalo Red Lake	[illegible]
Castle-Trethewey	[illegible]
Central Patricia	[illegible]
Centremaque	[illegible]
Cochenour	[illegible]
Colomac Yellowknife	[illegible]
Coniaurum Mines	[illegible]
Consolidated M & S	116.[illegible]
Conwest	1.31
Crolnor	.40
Delnite	1.11
Dickenson Red Lake	.50
Discovery	.40½
Diversified	.40
Dome Mines	16.65
Donalda	.65½
Duquesne	.20
East Amphi	.08
East Malartic	1.50
East Sullivan	2.67
Elder	.40
Eldona	1.38
Falconbridge Nickel	4.20
Frobisher	1.95
Giant Yellowknife	4.60
God's Lake Gold	.64
Gold Eagle	.03¼
Golden Arrow	.07
Golden Manitou	.43
Hard Rock Gold	.13¼
Harker Gold	.05½
Harricana	.07
Heva Cadillac	.10
Hollinger	8.75
Inter Nickel	37.00
Int Uranium	.55
Jack Waite	.06½
Joliet Quebec	.35
Kerr-Addison	12.65
Kirkland Lake	1.37
Labrador	5.50
Lake Shore Mines	16.75
Lapa Cadillac	.04⅝
Lingman Lake	.30
Little Long Lac	.70
Louvicourt	.57
Macassa	2.30
MacDonald	.60
MacLeod Cockshutt	.98
Madsen Red Lake	2.35
Malartic Gold F	1.72
McIntyre-Porcupine	55.00
McKenzie Red Lake	.37
McMarmac	.11¼
Negus	2.15
New Bidlamaque	.04
Noranda	49.00
Normetal	2.53
Omnitrans Exploration	.05¼
Paymaster	.34
Perron Gold	.71
Pickle Crow Gold	2.00
Powell Rouyn Gold	.55
Reeves MacDonald	1.70
Preston East Dome	1.55
Queenston	.40½
Quemont	13.75
San Antonio Gold	3.55
Sen Rouyn	.47
Sherritt Gordon	2.48
Sladen Malartic	.26
Springer	1.40
Stadacona	.53
Steep Rock	.20
Taku River Gold Mines	.27¼
Teck-Hughes Gold	2.56
Toburn Gold Mines	.62¼
OILS	
British American	24.75
British Dom	.26
Imperial	16.50
Int Petroleum	14.65
Mid Continent	.08
Royalite	18.50
United	.06
INDUSTRIALS	
Abitibi Power	18.25
Bell Telephone	167.75
Brazilian Traction	19.65
Brewers & Distillers	13.85
B C Power A	26.45
B C Power B	2.65
Burns & Co Class A	27.75
Burns & Co Class B	17.00
Can Brew	20.75
Can Celanese	87.00
Can Cement	21.00
Can Ind Alcohol	12.85
Can Malting	46.00
Can Pac Rly	19.50
Coast Copper	1.25
Cockshutt Plow	15.75
Cons Paper	20.00
Distillers Seagrams	18.85
Dom Textile	12.65
Fanny Farmer	42.00
Ford of Canada A	18.50
Gatineau	19.00
Gen Steelwares	16.00
Gypsum Lime	16.50
Hiram Walker	27.25
Imperial Oil	16.00
Imperial Tobacco	13.25
Int Nickel	36.75
Loblaw A	29.50
Massey Harris	21.45
McColl Front	14.45
Moore Corp	72.50
Page Hershey	38.00
Powell River	43.00
Shawinigan	20.85
United Steel	7.25

Vancouver Stocks

MINES	
Bayonne	.03½
Bralorne	7.45
Canusa	.09
Cariboo Gold	1.25
Grandview	.21
Hedley Mascot	.40
Int C & C	.31½
Koot Belle	.08
Pac East Gold	.05
Pend Oreille	4.20
Pioneer Gold	2.50
Quatsino	.05
Reeves MacDonald	1.75
Sheep Creek	1.19
Silver Ridge	.16
Utica	.12
OILS	
Anaconda	.09
Anglo Can	2.82
Cal & Ed	6.30
Calmont	.43
Commonwealth	.52
East Leduc	.40
Globe	.65
Home	8.05
Mercury	.09½
Okalta Com	1.35
Pacific Pete	1.30
Royalite	18.00
Vanalta	.14
INDUSTRIALS	
Coast Breweries	3.15
Neon Products	12.50
UNLISTED MINES	
Big Missouri	.02
Brooklyn St	.06
Central Zeballos	.01
Cuyuni	.50
Hedley Amal	.02
Highland Silver	.06
Vananda	.36¼
Whitewater	.02

Nelson Daily News

Established April 22, 1902.

British Columbia's Most Interesting Newspaper

Published every morning except Sunday by the NEWS PUBLISHING COMPANY, LIMITED, 266 Baker St., Nelson, British Columbia.

Authorized as Second Class Mail, Post Office Department, Ottawa.

MEMBER OF THE CANADIAN PRESS AND THE AUDIT BUREAU OF CIRCULATIONS.

SATURDAY, JULY 10, 1948

Escaping Civilization

There is more than a little pathos in the story of the proposed trek of the Mennonites.

About 1500 of them, descendants of the first immigrants to Western Canada, are packing up to leave their rich Manitoba farms in order to hew out new homes in the forests of Paraguay. They feel that in this Province they are being hemmed in by civilization. In their attempt to escape it they are willing to undergo greater hardship than their fathers experienced when they first settled on the Prairies. They are forsaking the tractors that lightened their labors here, and will revert to the use of oxen to clear new land. They will live in tents until they can build new homes. Instead of raising wheat and other grains they will produce sugar and cotton. Few persons will envy their immediate prospects, feels the Winnipeg Tribune.

The Mennonites who are starting on the trek, but a small part of the number now living in Manitoba, have no quarrel with the treatment they received in Canada. Their decision to seek new and isolated homes was reached because the younger members of their colonies were drifting to the cities and becoming "contaminated" by the modern age.

Many of the young Mennonites who left the farms have prospered in the large centres of population. Some who came to Winnipeg have met with great success in business life. The examples set by these, it was feared, would be followed by most of the children now growing up on the farms. So the heads of families are leaving to "save" the remaining youngsters while there is yet time.

The Mennonites starting their search for isolation are excellent farmers, and there is no question but what they have made a contribution to this Province, continues the Tribune. Their staunch adherence to the beliefs of their fathers which has impelled them to leave a comfortable land where the making of a good living is a comparatively easy matter must command some admiration. It is certain, however, that their quest will be in vain.

They will never be able to leave the modern age behind for long. They will, no doubt, tame the wilds of that part of Paraguay in which they settle and in due course attain a good measure of prosperity. But if this happens, other settlers will soon be attracted there, and it will not be long before they meet the same situation that is driving them out of Manitoba.

The world is now too small a place in which to find isolation. There can be no escape from civilization. The Mennonites may evade it for a few years, but it will soon catch up with them.

Looking Backward

25 YEARS AGO

From The Daily News of July 10, 1923

At Boswell, O. J. Wigen of Wynndel, Kootenay Director of the Co-Operative Berry Growers' Association of British Columbia, has appointed F. Kunst of Boswell as small fruit inspector for that point, to assume his duties at once. In addition to inspection at shipping, he will also work over field work as well.

On or about Aug. 25 the Kootenay Lake General Hospital will boast one of the most up-to-date X-ray machines and equipment in the Province of British Columbia and in Western Canada. Last night contracts were signed by the President, George Motion, and Secretary George Johnstone of the Hospital Board.

Tourists are beginning to arrive in the city from Eastern points via the Kuskanook-Nelson ferry service of the C.P.R. Last night the Nasookin had no less than four cars on board, Alberta, California and Montana cars leaving the boat as she docked.

40 YEARS AGO

From The Daily News of July 10, 1908

In a fiercely contested 15-round bout that went the limit at Calgary last night, Billy Lauder of Calgary got the decision over Harry Lombard of Chicago on points, in a fight for the lightweight championship of Canada.

Premier McBride, accompanied by Messrs. Fulton and Young, Members of the Cabinet, and William Hunter and Thomas Taylor, Members of the Legislature, arrived on the steamer from the North today. While in Nakusp the party met old friends and made many new ones. The party then left for New Denver by special train, being met at Rosebery by a flotilla of launches.

T. Desbrisay, A. Poole and F. Nott, the rowing victors at the N.P.A.A.O. regatta at Seattle, are expected back from the Coast this evening. Later in the week the Boat Club will arrange for a public reception on some date next week.

? Questions ? ANSWERS

Open to any reader. Names of persons asking questions will not be published. There is no charge for this service. Questions WILL NOT BE ANSWERED BY MAIL except when there is obvious necessity for privacy.

Reader, Nelson—How can varnish be removed from linoleum? We wish to use a material we can mix ourselves.

Dissolve 20 parts of caustic soda (98 per cent) in 100 parts of water, mix the solution with 20 parts of mineral oil, and stir in a kettle provided with a mechanical stirrer, until the emulsion is complete. Now add, with stirring, 20 parts of sawdust and pass the whole through a paint mill to obtain a uniform intermixture. Apply the paste moist.

To clean varnished or painted surfaces in less than 10 minutes, mix 4 ounces of benzol, 3 ounces of fusel oil and 1 ounce of alcohol.

E. R., Nelson—To whom should one apply for a mother's allowance?

Apply to the Social Welfare Department, Ward Street, Nelson.

C. M. L., Slocan City—Can you tell me what causes the tips of ferns to turn brown, and what remedy would you prescribe?

When the tips of ferns turn brown, the fault usually lies in the watering. Too much water quickly sours the soil, and the only remedy for this is to repot the plant. When repotting, be careful not to plant too deep, the crown of the plant should be at the soil surface. Another reason is the plant may not be getting sufficient light; in Winter plants should be placed to get all available sunlight.

S. B., Trail—Was Harry Lauder ever a miner?

As a young man Harry Lauder was employed in a flax spinning mill, and later worked in coal mines.

F. W., Nelson—Does the wood for baseball bats have to be seasoned before it is used?

The wood should be seasoned because it shrinks during drying and a bat made of green wood would be decidedly oval when dry. It is usually best to dry the wood either in the square or in the rough turned condition. Seasoned wood is more than twice as strong and stiff as green wood, and the weight has decreased materially.

C. J., Kimberley—Where is the Isle of Man?

It is a small island in the Irish Sea, nearly equally distant from Ireland, England and Scotland. It has an area of 227 square miles.

ON THE SIDE

By E. V. DURLING

You hardly ever meet or hear of a girl named Daisy any more. I would almost be willing to wager a stogie there hasn't been a baby named Daisy in New York City in the past 25 years. Yet when I was a kid it was a very popular name. There were three girls on our block named Daisy. Maybe they were named after the heroine of that popular ditty, "A Bicycle Built for Two." Offhand, I cannot think of a successful actress, writer, singer or dancer of the past or present whose first name was Daisy. In fact, the only celebrity of that name I can bring to mind is Daisy, the famous hippopotamus at the London zoo.

SIDELIGHTS

Chinese girls are given a course of instruction by their mothers in how to handle a husband. Seems like a sound idea. So, young woman, if you think your Mama handles your Papa cleverly, why not ask her to give you a few tips on how she does it? . . . The perfect lunch is turbot poche au gratin, a glass of sherry and a slice of bread and butter. Such was the claim of that great epicure, Brillat-Savarin. Every man to his taste. My favorite lunch at this time of year is a cold turkey leg, potato salad, apple pie a la mode and iced coffee.

WHEN IRRITATED

When a Pisces (Feb. 20-Mar. 20) woman is irritated by her husband she cries. A Leo (July 23-Aug. 22) wife sulks. The Libra wife (Sept. 23-Oct. 22) makes sarcastic and biting remarks. So does the Scorpio (Oct. 23-Nov. 22) spouse. Only more so. She may even start throwing things. Or so say the stargazers.

HORSES AND WOMEN

The understanding of women has other applications than to love and marriage. All men, hoping to be successful, should devote considerable time to studying the female of the species. During the recent war there was considerable competition among the various branches of the armed forces in Great Britain in the matter of acquiring women volunteers. A smart air force officer, evidently a deep student of horses and women, suggested the air force have for its feminine members the "most becoming" uniform it was possible to originate. Not only was the uniform made becoming but Cecil Beaton was asked to design a good looking hat to go with it. And so what? The air force got the cream of the crop of feminine volunteers. Take the waitresses' uniforms in the average restaurant. They look like slightly-styled potato sacks. They are ill-fitting, making a girl look as if she had her clothes thrown on her with a pitchfork. A coffee shop owner I know decided to have his uniforms designed by a clever dressmaker. As a result he was swamped with applications from the most capable tray queens in town. Not only that, the added glamor of an attractively uniformed staff brought him more business. Incidentally, the girls also found the good-looking uniforms brought them more and bigger tips from admiring males.

PLEASE NOTE

In 1946 the accepted claim was that there are 67 ways the favorite can lose a horse race. Then in 1947 a favorite at the Santa Anita, Calif., track lost a race when scared by a flock of sea-gulls flying low across the home-stretch. That made it 68. Recently at the Lancaster, England, race-course Gordon Richards, Britain's greatest jockey, was up on an odds-on favorite. The race was being run in a gale. This favorite was leading by three lengths when a terrific blast of wind blew him and his jockey right off the course. So that makes 69 ways a favorite can lose a horse race.

HISTORICAL NOTE

Have just noted it stated that Talleyrand, the great French statesman and wit, once lived on Fulton Street, Brooklyn. I must read Talleyrand's memoirs to see if I can find what he thought of the beautiful borough across the Bridge. I hope he was able to find a cup of good coffee there. It was Talleyrand who said coffee should be: "Black as sin, pure as an angel and hot as hell."

9373
SIZES 34—48

Marian Martin

SPECIALLY FOR WOMEN

Each line designed to slenderize! This soft flatterer, Pattern 9373, has the most youthful air! Deeply-cut pointed yoke, scalloped neckline, a graceful, just-right skirt!

This pattern gives perfect fit, is easy to use. Complete, illustrated Sew Chart shows you every step.

Pattern 9373 comes in sizes 34, 36, 38, 40, 42, 44, 46, 48. Size 36 takes 3⅞ yds. 39-in.; ⅞ yd. contrast.

930

Laura Wheeler

FLOWERS IN SHOWERS

A gay apron so cheerful that cookin's no chore! And it means business about protecting clothes, with a bib and big dirndl skirt.

Bib-top apron — just 1¼ yards! Pansies and violets. Pattern 930: embroidery transfer; cutting guide.

Laura Wheeler's new, improved pattern makes needlework so simple with its charts, photos, concise directions.

Send TWENTY-FIVE CENTS in coins (stamps cannot be accepted) for each pattern to Nelson Daily News, Pattern Dept., 266 Baker Street, Nelson, B. C. Print plainly PATTERN NUMBER, your NAME and ADDRESS.

Aunt Het

By ROBERT QUILLEN

I don't object to havin' States; but *it does seem silly to have good* schools in one place and no-account schools just on the other side of an imaginary line.

SALLY'S SALLIES

"I'm sure the government won't let you be the oldest freshman forever, dear."

News of the Day

RATES: 22c line, 27c line black face type; larger type rates on request. Minimum two lines. 10% discount for prompt payment.

For sale—3 acres hay. R. H. Dill, North Shore.

Cherry Pitters from 20c up. WOOD, VALLANCE HARDWARE

Rotary Luncheon Monday, July 12, at 12:15 p.m., Hume Hotel.

We repair floor polishers and waxers. Beatty Service, Phone 91.

FINEST STRAWBERRIES ARE AT THE FAIRWAY.

RHYTHM KINGS 9-PIECE ORCHESTRA, PLAYMOR TONITE!

Have your Fishing Rods repaired at JACK BOYCE MEN'S SHOP.

Every flavor of ice cream at WAIT'S.

Bring that valuable timepiece to COLLINSON'S for reliable repairs at moderate prices.

Willow Point W. A. Garden Party and Sale, Mrs. Hankins, July 14th, from 2:30 p.m.

FERNS
Large selection. See our displays. Grizzelle's and Valentines.

Hot weather is here. Phone your Watkins Dealer, S. C. Colman, for Nectar Syrups. 208 Anderson.

Always fresh films of any size at VALENTINE'S. And don't forget, expert developing service, too!

DANCE
Nelson Golf and Country Club, Tonite. Everybody welcome.

Mrs. R. Camozzi Of Rossland Dies In Her 44th Year

ROSSLAND, B. C., July 9—Mrs. Rose Camozzi, wife of John B. Camozzi, died Wednesday at the Mater Misericordiae Hospital. She was 44.

Born in Armstrong in 1904, Mrs. Camozzi lived at Revelstoke and Trail before she moved with her family to Rossland in 1927. She was married at Revelstoke in 1919.

Mrs. Camozzi was an active member of the Catholic Women's League a member of the Central Circle of Secred Heart Church and also a member of the Ladies' Auxiliary to the Eagles Lodge.

Besides her husband, she is survived by one daughter, Lita, and three sons, Leonard and Donald of Rossland and Walter of Vancouver, her mother, Mrs. Teresa Micielli, one brother, G. Micielli, three sisters Miss F. Micielli of Revelstoke, Mrs. J. Gatta-foni and Mrs. M. Nacaratto of Trail.

Ian Fry of Rossland Dies At Victoria

ROSSLAND, B.C., July 9—News has reached Rossland of the death of Ian (Campbell) Fry at Victoria while on vacation. He was 37.

Mr. Fry and his sons, Mervyn and Alan left Rossland by plane Monday to visit his parents, Mr. and Mrs. R. C. Fry at Victoria.

Mr. Fry was born in South Africa. He was a moulder by trade and was employed with the C. M. & S. before the war, Mr. Fry served 5½ years with the Navy.

Survivors are his wife, three sons, Alan, Mervyn and Wyne; his parents, Mr. and Mrs. R. C. Fry, and one sister, Lois, of Victoria.

Market Trends

TORONTO, July 9 (CP)—Base metals weakened in light trading. Golds and Western oils were steady and industrials mixed gains and losses in narrow fractional range

MONTREAL, July 9 (CP)—Industrials moved irregularly lower in light dealings near the final hour.

NEW YORK, July 9 (AP)—Railroad stocks carried the market's price level to the highest point in nearly two years.

New demand was sparked by the surprise announcement of a boost in passenger fares for Eastern railroads, and settlement of the dispute between three rail unions andt he transportation system of the United States.

MONTREAL, July 9 (CP)—Dominions, provincials, municipals and corporations remained firm and mainly unchanged in light trading on the bond market.

WINNIPEG, July 9 (CP)—Coarse grain futures continued their advance, with barley moving upward on shipper demand, while oats showed gains on processor buying.

CHICAGO, July 9 (AP)—A drop in corn prices which extended to more than four cents at times sent the yellow grain to new lows since mid-March. The July contract sank within a few cents of the $2.00 mark on the Board of Trade. All other contracts have gone under that level.

LONDON, July 9 (Reuters)—Canadian Pacific common fell half a point following selling on the news that Canadian railway workers had decided on strike action.

WATERLOO, Ont. (CP)—A local man recently returned home from a holiday and immediately returned the car he had borrowed to make the trip, only to find that he had been named the winner in a raffle. The prize? An automobile.

Watkins Insect Dust. Best for garden pests. Phone your dealer, Spencer C. Colman, 208 Anderson St.

ELECTRICAL CONTRACTING
Alterations, New Installations
R. C. Catton Phone 389

Jive sweat shirts—long sleeves. Sizes to 16—$1.95.
The CHILDREN'S SHOP—552 Baker

Do you carry enough insurance on your property and effects? If not see BLACKWOOD AGENCY

White Enamel Medicine Cabinets. Several sizes, from $7.95.
STERLING HOME FURNISHERS

L.O.B.A. Whist Drive Monday, 8:15 p.m., Eagles' Hall. Everybody welcome.

SUTHERLAND'S
For Watch Repairs.
491 Baker Street, Nelson

Advertise your city. Install a Nelson emblem on your car. We have a large supply of these.
CUTHBERT MOTORS

BIG DANCE AT PROCTER HOTEL—Saturday, July 11. Sponsor: Procter Athletic Club.

For rent—Three room furnished cottage, including boat, across from Launch Club on North Shore. Phone 577-L-1 after 6 p.m.

Coleman Gasoline Irons now in stock! Also Coleman Folding Camp Stoves, Hot-Plates, Lamps and Lanterns.—HIPPERSON'S.

DANCE!
ERNIE DEFOE'S ORCHESTRA
TONIGHT EAGLES' HALL

NOTICE
No more registrations may be accepted for Junior Boys' Camp at Koolaree, as the maximum number has been reached.

How about a bike for Junior for passing in school? We have C.C.M. standard models for boys and girls.
HIPPERSON'S

Old and new floors sanded and finished, modern equipment, prompt service. Fotherby's Floor Sanding, R.R. No. 1, Nelson. Ph. 462-L-4.

TURN YOUR OLD RAGS INTO MONEY FOR NEW RAGS. WE PAY 12c PER LB. FOR CLEAN, COTTON RAGS. NELSON DAILY NEWS.

DO YOUR FEET TROUBLE YOU?
For featherweight arch supports made to individual impression Phone 980 between 2-4 for appointment.

FOR ONE DAY ONLY, SEE OUR WINDOW DISPLAY OF GENUINE RAWHIDE BAGGAGE BY McBRINE BAGGAGE CO.
DAVE WADE

Now is the time to rid your lawn of dandelion, plantain and perennial weeds. Use 2-4-D Weed Killer, obtainable at NELSON FARMERS' SUPPLY LIMITED.

SAPHO 25% DDT Emulsion will kill insects when it is diluted with water. Your supplier—
Nelson Farmers' Supply Limited
Phone 174

NOW IN STOCK
"ALLRIGHT" Step Ladders
Strong Construction
Reasonably Priced
NELSON WOODWORKING CO.
Opp. Daily News Phone 1150

If you need a typewriter, whether in a standard office machine or portable, see the Royal. If you don't, we both lose. D. W. McDERBY, "The Typewriter and Adding Machine Man," 536 Ward Street, Nelson, B.C.

HAVE YOU SEEN OUR DISPLAY OF ARMSTRONG'S ASPHALT TILES? MANY COLORS TO CHOOSE FROM. SEE THESE AT GREENWOOD'S FURNITURE

Standard size screen doors and window screens now in stock, or made to order.—Also screen door hardware.
Nelson Woodworking Co.
Opp. Daily News.—Phone 1150

THE TIMBERS
ON THE NORTH SHORE
AT WILLOW POINT
Sunday Special
SOUTHERN FRIED CHICKEN
CLOSED ON MONDAY

CARD OF THANKS
Mrs. Victor Crawford and son Reginald wish to thank their many friends for kindnesses and sympathy shown them in their recent bereavement and for the many beautiful floral tributes, and to the doctors and nurses of the Kootenay Lake General Hospital.

CALGARY LIVESTOCK

CALGARY, July 9 (CP)—Practically no fresh cattle on offer. *Prices steady at week's sharp advance.* Top steers $21.75.

Thursday's receipts: 308 cattle, 13 calves, 533 hogs, 50 sheep. This morning: 215 cattle, nine calves, 35 hogs, 14 sheep.

Hogs sold Thursday at $29.90 per hundredweight for A's at yards and plants. Sows $15.35 live weight.

Good to choice butcher steers 20.00-21.50; common to medium 15.00-19.00. Good to choice butcher heifers 19.00-20.50; common to medium 14.00-18.50.

Good cows 12.50-13.50; common to medium 10.00-12.00. Canners and cutters 6.00-9.50.

Good bulls 12.50-13.25; common to medium 10.50-11.50. Good to choice veal calves 18.00-21.00; common to medium 12.00-16.00. Good stocker and feeder steers 13.50-15.00; common to medium 12.00-13.00.

Good lambs 20.00-20.75. Good ewes 7.25-7.50.

THE PAS, Man. (CP)—As a result of Spring floods in this district, householders faced an ice shortage. Officials of the town's main ice supply company said ice could not be hauled away by truck or tractor because the site was flooded.

PHONE 144 FOR CLASSIFIED!

Nelson - Trail
Rossland Freight
J. C. MUIR
Phones: Nelson 77; Rossland 171; Trail 1001
Connections for:
SALMO — KASLO — CRESTON — NAKUSP

Announcement

to

North Pacific Health & Accident Ass'n Members

Government Grants Association Authority to Raise Necessary Surplus

"Carry On"

That is the official word of the Superintendent of Insurance to the North Pacific.

This word from the Government definitely puts an end to all the worries caused by adverse publicity.

Incorporated under the Societies' Act the Association is now definitely under the jurisdiction of the Superintendent of Insurance, a change of the utmost importance to your confidence in us. While we have for many years given generous protection to our members. We ask that you continue with us, support the present reserve assessment and reap the benefits of belonging to the one organization that had paid a greater *percentage of it's income back to its members than* any other in the past five years.

GET BEHIND THIS NON-PROFIT COMMUNITY PLAN OPERATED FOR ITS MEMBERS AND BY ITS MEMBERS

Operating Costs—average past five years under 30%.

Claims paid—for same period 70% of dues received.

We stand by our past record for Companies or Associations covering individuals as well as groups.

Goodbye desk; goodbye dictation
Hello Pullman at the station!

Goodbye office; goodbye books
Hello fishes in the brooks!

Goodbye stenos; goodbye phones
Hello boys, I'll join you drones!

Goodbye orders; goodbye complaints
Hello vacation—by all the saints—

I've left the world behind but still
The world is with me—'twas my will

Not to be cut off; left in the wild
As uninformed as a toddling child!

Goodbye Daily News delivered at home
Hello Daily News that with me will roam!

Wherever I travel by land, sea or air
I'll know what goes on, the News will be there!

Come a scoop or a flash, I'll have naught to deplore
I'll be reading my Daily News same as before!

YOU CAN TAKE IT WITH YOU!

25c per week **$1.00 per month**

Nelson Daily News

CIRCULATION DEPARTMENT

"It Pays To Buy Quality"

JULY SPECIALS

MEN'S SPECIALS

TWO-TONE LOUNGERS. Regular $6.95. Special $4.57
BROWN GRAIN BLU OXFORDS. Regular $7.95. Special $5.57
BROWN GRAIN SEMI BROGUE: Regular $10.00. Special $6.95
BLACK KID EE BLU OXFORD: Regular $8.95. Special $5.37
BLACK CALF BROGUE: Regular $8.50. Special $5.95
BROWN PERFORATED BAL OXFORDS: Regular $9.50. Special $7.60
BROWN GRAIN BLU OXFORD: Plain toe. Black and Brown Calf. Regular $11.50. Special $9.78
BROWN-WHITE BROGUES: Regular $10.50. Special $9.45

WOMEN'S SPECIALS

TREADEASY BROWN CALF PUMPS: Regular $12.95. Special $9.95
BLACK SUEDE D'ORSAY'S. Regular $7.95. Special $5.57
BROWN CALF SLING PUMPS: Regular $9.95. Special $6.97
AIRSTEP BROWN CALF TIES: Regular $8.95. Special $7.16
BLACK and BROWN SUEDE PLATFORM PUMPS: Regular $7.50. Special $3.70

R. Andrew & Co.

LEADERS IN FOOTFASHION
Established 1904

Trinity United Church

Josephine and Silica

REV. GORDON G. McL. BOOTHROYD, B.A., B.D., Minister
Mrs. C. W. Tyler, Choir Leader and Organist

JOINT SUMMER SERVICES, ST. PAUL'S AND TRINITY
July in Trinity and August in St. Paul's

11:00 a.m.—"LOOK TO THE ROCK WHENCE YE ARE HEWN!"
Solos by Mrs. Vivian Williams and Mr. George Spence. Nelson Orange Lodge 3189 and L.O.B.A. Fidelity Lodge 1116 will attend.

There will be no evening service

First Baptist Church

Stanley Street
PASTOR JOHN M. DAYKIN, B.A.

"In Him was life, and the life was the light of me"—John 1:4
11:00 a.m.—Morning worship: "God Is Here?"
7:30 p.m.—Evening service: 'Christ and intellectual difficulties'

St. Saviour's Pro-Cathedral

Rev. T. L. LEADBEATER, B.A., L.Th., M.Ed.

TRINITY VII

8:00 a.m.—Holy Communion
9:30 a.m.—Willow Point
11:00 a.m.—Morning Prayer
Sermon topic: "Is My Religion Good?"
7:30 p.m.—Evening Prayer
Sermon topic: "A Blessed Parting"

Salvation Army

513 Victoria Street
Adjutant and Mrs. Frank Pierce

SUNDAY:
:00 a.m.—Holiness Meeting.
:30 p.m.—Sunday School.
:30 p.m.—Salvation Meeting.

THURSDAY:
:00 p.m.—Prayer and Praise Meeting.
:00 p.m.—"Women's Home League Meeting."

YOU ARE INVITED

Evangelical Mission Covenent

HJALMER O. PETERSON
Pastor

SUNDAY:
10:00—Sunday School and Bible Class.
11:00—Morning Worship.
7:30—Evening Service.

WEDNESDAY:
7:30—Bible Study and Prayer Service.
8:30—Choir Rehearsal.

Bethel Tabernacle

REV. I. M. PRESLEY, Pastor

SUNDAY:
:45 a.m.—Sunday School
:00 a.m.—Devotional Service
:30 p.m.—Evangelistic Service

TUESDAY:
:00 p.m.—Bible Study

FRIDAY:
:00 p.m.—Christ's Ambassadors

Vacation School will be held July 19 to July 23
From 9:00 a.m. to 11:45 a.m.
All Children Welcome

First Church of Christ Scientist

A Branch of The Mother Church
The First Church of Christ Scientist in Boston, Mass.

Sunday School—9:45 a.m.
Sunday Service—11:00 a.m.

SUBJECT:
"SACRAMENT"

Wednesday Testimonial Meeting 8 p.m.

Reading Room open daily 2-5
Except Wednesday

All Cordially Welcome

First Presbyterian Church

Kootenay and Victoria Streets
REV. A. STEWART, Minister
Phone 1382-L.

11 a.m.—Dedication Service
"The Recognition of God"

KOOTENAY VALLEY DAIRY
PASTEURIZED
MILK
IS SAFE FOR CHILDREN

Buy or Sell the Classified Way

New Denver

NEW DENVER, B. C. — The Turner Memorial United Church Women's Association met at the home of Mrs. John Taylor with 12 members present. Two new members were welcomed by the President, Mrs. Adam Johnston and Mrs. J. Grafton. The President Mrs. Les R. Campbell presided.

Meeting opened with Devotional Period under the leadership of Mrs. A. E. Carter.

The Visiting Committee report was given by Mrs. E. M. Kirkwood and Mrs. L. R. Campbell. They were succeeded as Visit Committee for July and August by Mrs. E. F. Angrignon.

Mrs. Campbell and Mrs. W. G. Thring had packed and mailed the food and clothing parcel to England this month. The Secretary read an interesting letter received from Miss F. Gertrude Hamilton, a missionary in Japan, thanking the Woman's Auxiliary for the nice parcel sent them. She told about her work among the Japanese in Kotu City.

Miss Jessie Gillespy gave an interesting talk of her missionary work in Japan.

There will be no meeting in August.

The hostess served refreshments, assisted by Mrs. James Draper and a social hour was enjoyed. Members present were Mrs. L. M. Burkett, Mrs. Les R. Campbell, Mrs. James Draper, Mrs. John Taylor, Mrs. A. E. Carter, Mrs. E. M. Kirkwood, Mrs. E. F. Angrignon, Mrs. W. E. Rowe, Mrs. A. Iwasaki, Miss Jessie Gillespy. Mrs. Adam Johnston and Mrs. J. Grafton.

Miss Evelyn Teir, P.H.N. of Rossland, is spending her holidays with her parents, Mr. and Mrs. John Teir.

H. Peterson of Silverton is a patient in the Slocan Community Hospital.

Misses Noralee and Teresa Marshell of South Slocan are visiting their grandfather, John Cechelero and uncle and aunt, Mr. and Mrs. E. DeRosa.

R. Deull of Silverton is a patient in the Slocan Community Hospital.

Mrs. W. S. Ellis and daughter, Miss Cathleen Ellis and son Clyde of Vancouver, are spending the Summer holidays here with the former's father, Edward Tingle and her husband, W. S. Ellis.

Fred Platt of Zincton who was a patient in the Slocan Community Hospital has been discharged.

Miss Shirley Craig and her sister, Miss Lorna Craig of Nelson are visiting their uncle and aunt, Mr. and Mrs. Adam Johnston and two sons.

G. Yabuki of Hill's Siding has been discharged from the Slocan Community Hospital.

Mr. and Mrs. Douglas Martin and Les Burgess of Zincton visited Mrs. Martin's parents, Mr. and Mrs. H. T. Butler and family.

Mr. and Mrs. L. Pepoin, who were staying with Mr. and Mrs. W. G. Verner have taken up residence in Nelson.

H. Yamal of the Orchard has been discharged from the Slocan Community Hospital.

Mrs. S. Uyeda of the Orchard left to visit her daughters in Kitchener, Ont.

L. Sherwood of Slocan City has been discharged from the Slocan Community Hospital.

Mrs Julia Jones went to Nelson to attend the wedding of her neice Miss Emily Lemmon, daughter of Mrs. J. H. Lemmon and the late Mr. Lemmon.

Miss V. Copeland, R.N., of Vancouver has joined the nursing staff of the New Denver Sanitorium.

Mrs. A. E. Reynolds returned from Vancouver where she spent six weeks, guest of her son-in-law and daughter, Mr. and Mrs. John Stokes.

Mrs. A. E. Taylor of Silverton is a patient in the Slocan Community Hospital.

Miss Lola Boyd, R.N., Matron of the New Denver Sanitorium, is spending her holidays at the Coast.

Miss Yoko Estelle Iwase of the Orchard left to attend Summer School in Victoria.

Mrs. Joseph Launderville left for Trail to visit her son and daughter-in-law, Mr. and Mrs. Eugene Launderville.

Miss S. Isuchida, nurse aid at the Sanitorium, is a patient in the Slocan Community Hospital.

Mrs. W. E. Rowe and daughter Doreen returned from a holiday in Vernon. They were accompanied back by the former's father who will spend a week's holiday.

Joseph Launderville returned from Spokane where he was called owing to the serious illness of his youngest brother, Louis Launderville. While in Spokane they had a family reunion.

Miss Betty Christie, who stayed at the home of Mr. and Mrs. L. Larsen while attending high school, left for Slocan City where her parents, Mr. and Mrs. Fred Christie have taken up residence.

Miss Patricia Greer is spending two weeks holidays in Creston with her cousin, Mr. and Mrs. Les K. Jones.

Professor Henry Tutt of Kelowna was a New Denver visitor.

W. Zietsoff of Hill's Siding who has been a patient in the Slocan Community Hospital, has been discharged.

Norman Thomlinson of Trail visited his parents, Mr. and Mrs. H. Thomlinson.

Miss Norman Thomlinson is working in the Post Office during the holidays.

Cranbrook . . .

CRANBROOK, B. C., — George Haddad, called to Kelowna by illness of his father, accompanied him by charter plane to Rochester, Minn. for further eye treatment. Mrs. Haddad, who has been in Arizona for the past several months, will join her husband and son there.

Dr. F. W. Green, M. L. A., has left for Victoria to attend the special session of the Provincial Legislature.

Miss Helen Yadernuk of Vancouver is spending a holiday here with her parents.

Miss Beatrice Bohan, accompanied by her mother who lives at Kitchener, is holidaying with friends at Red Deer.

Miss Mary McInnes is spending a week at the Calgary Stampede and visiting friends at Carstairs and Banff.

Miss Shirley Kennedy has joined the staff of the Royal Bank of Canada.

Nelson Social

By Mrs. M. J. Vibneux

WILSON-GRAHAM

● A lovely Summertime wedding was solemnized Saturday, July 3 in St. Paul's United Church when Catherine Edith Graham, twin daughter of Mr. and Mrs. C. M. Graham of this city, became the bride of Stafford T. Wilson, youngest son of Mrs. S. Wilson of Fernie, B. C., Rev. A. L. Anderson performed the double ring ceremony. The attractive bride, given in marriage by her father, chose an original Bo-Peep model gown of classic white satin. A tiara of seed pearls held her floor-length illusion veil and she carried a bouquet of American Beauty roses. Her matron of honor, her sister-in-law, Mrs. Gordon Graham of Trail, B.C., was dressed in draped grey crepe with matching hat and pink and accessories. She carried a colonial bouquet of pink roses. The bridesmaid was Miss Dorothy Graham, twin sister of the bride and J. Paterson of Vancouver, B.C., was best man. R. Graham and R. Smith were ushers. During the signing of the register, G. Brett sang, "I Love You," accompanied by Mrs. T. J. S. Ferguson, organist. A reception was later held at the home of the bride's parents. Mr. Anderson proposed the toast to the bride to which the groom responded. Serviteurs were Misses Tisha and Verna Uphill, Verginia Gasparotto and Jean Quail of Fernie, B.C., school friends of the bride, along with Misses Joan Weaver, Jean Fisher and Isobel Kay. For travelling to Spokane, Seattle and Vancouver the bride changed to a grey wool suit with matching top coat. She chose green accessories to compliment her lapel pin and matching earrings of gold and emeralds, a gift from the groom. On their return the young couple will reside in Fernie, B.C. Out of town guests were: Mr. and Mrs. A. Graham of Coleman, Atla., Mr. and Mrs. S. Morrison of Aldersyde, Alta., Mr. and Mrs. C. Kneeshaw, Miss Kay Morrison and Mr. Grant Reddick of Calgary, Alta., Mr. and Mrs. P. Holm, Mr. and Mrs. G. Graham, C. Dimock of Trail, B.C., Mr. and Mrs. W. R. Wilson of Sparwood, B.C., and Miss A. Hughes, A. Laurie and D. Quail of Fernie, B.C.

● Harry Hughes, 524 Second Street, has returned from the Mayo Clinic feeling much improved.

● Miss Dolores Ward, Nelson Avenue, Fairview, has left to attend Summer School in Victoria.

● Leo S. McKinnon of Vancouver, ex-resident of Nelson, returned home today after a couple of days spent visiting his mother and sister, Mrs. F McKinnon and Miss Elizabeth McKinnon, Medical Arts Apartments.

● Mrs. Marg Hudson and Mrs. Rose Allan of Victoria, who have spent a couple of weeks at the home of Mr. and Mrs. Dick Wallace, 567 Ward Street, returned to the Coast Thursday morning.

● Miss E. Langstaff left Thursday by plane to spend her vacation in Vancouver.

● Mrs. H. J. Johnson of Spokane is guest of her brother-in-law and sister, Mr. and Mrs. George Palethorpe.

● Harry and Pat Kemball of Cranbrook are visiting their cousins Peggy and Patsy Wright, at 99 High Street, for a couple of weeks.

Movie Gossip

Bright Season on Broadway Expected With Bumper Crop of New Plays

By BOB THOMAS

HOLLYWOOD, July 9 (AP) — A bumper crop of new plays by top American playwrights will make the next Broadway season one of the brightest in years, John Garfield predicts.

"Odets, Kingsley, Kaufman, Hart, Ferber and Anderson all have fine work to present," the actor said. He's none too happy about it, however.

"So many productions are being readied that I can't find a theater to stage my own play," he declared. He wants to appear in "Peer Gynt" but so far he hasn't been able to rent or buy a theatre. If he can't find a house, stage-happy Garfield will appear in somebody else's play.

FILM FINANCES

"Arch of Triumph" ran up a bill of $4,250,000 before distribution, which will add about a million more. It can't show a profit at those prices. Even name draws like Bergman and Boyer can't pull a picture out of the dumps these days.

On the brighter side is Red Skelton's "Fuller Brushman," which was made for $750,000, a minor sum in this high-priced era. It is cleaning up everywhere, being an entertainment film geared for solid laughs. Sidelight: M. G. M. had the star, director and story, but passed the thing up as "too commercial."

ABOUT PEOPLE

Janis Paige is testing for "Happy Times" with Danny Kaye . . . it's Hizzoner the Schnoz now. Jimmy Durante was named Honorary Mayor of Arrowhead.

Dennis O'Keefe limped back to the "Cover Up" set after a siege of a throat infection and sunburn. He plans his own production of "Draw Sabers," to star himself, Sonny Tufts and Broderick Crawford. It's a cavalry and Indians story along the lines of "Fort Apache."

Tasty Recipes

In our mail are requests for ideas on dishes that are economical, nutritious and tasty.

One of the best dishes that we know which will answer all qualifications is a really well-made beef and kidney pie.

In preparing the kidney, choose lamb, beef or calf kidney, with beef kidney the most popular choice for this. Be careful labout removing the fat and tubes from the kidney thoroughly, so that only the meaty parts go into the pie.

PAIR OF RECIPES

Here are a pair of recipes for the pie and for the crust. To serve 6, cut 1½ lb. beef round into one-inch cubes; clean, wash and slice ½ lb. kidney. Dredge in ¼ c. flour that has been seasoned with 1½ tsp. salt and lard in heavy skillet: add tbsp. minced parsley, whole small onions and 3 c. water, or enough to cover meat. Cover skillet; simmer for about an hour or until meat is tender. Pour into casserole, cover with lard pastry, pricking center of pastry to permit escape of steam. Bake at 450 F. 15 min. or until crust is browned.

To prepare the flaky pastry sift together one c. sifted all-purpose flour and ½ tsp. salt; cut in 1-3 c. lard with a pastry blender or 2 knives. Gradually add enough cold water to form a lightly-moistened dough, mixing with a fork (takes about 2 c. cold water). Roll out the dough on lightly floured board; cut in circle to fit casserole top for the pie. Prick center of pastry with a fork. Place dough over top of casserole; seal edges with a fork.

$40 for Flood Fund From Harrop

HARROP, B. C., July 9 — Subscriptions to the B.C. Flood Relief Fund collected by Mrs. J. Berry, Mrs. W. D. Ogilvie and Mrs. C. S. Price amounted to $40.

Research has shown that a game called "Base Ball" was played in the United States and England before 1839.

BARCLAY ON BRIDGE

By Shepard Barclay

"The Authority on Authorities"

MUST BE ON THE ALERT

TO BE RANKED as a first caliber bridge competitor, you must always be on the alert for the unexpected, and should apply the logic of plain common sense to everything that happens. Even if you know your partner, or one of your opponents, as a player who never made a psychic bid in his life, you yet should be prepared to recognize one if that worthy decides to violate all his previous habits and insert such a call. Not always, but a good deal of the time, the development of the auction gives an indication to the thinker that something is amiss somewhere. And his own judgment should guide him in deciding just where it is.

North: ♠ K 8 7 ♥ A J 10 7 ♦ 10 9 6 5 ♣ A 8
West: ♠ 10 ♥ Q 8 4 3 ♦ A K Q 8 4 ♣ K 9 5
East: ♠ J 6 5 2 ♥ 9 6 5 2 ♦ J ♣ 7 6 3 2
South: ♠ A Q 9 4 3 ♥ K ♦ 7 3 2 ♣ Q J 10 4

(Dealer: East. Neither side vulnerable.)

East	South	West	North
1♣	1♠	2♦	2♠
Pass	Pass	3♥	3♠
Pass	Pass	Dbl	

"East must be making a forcing pass to see if I want to double." That was the thinking of West when the 3-Spades came to him. "I do want to double because I have my share of high cards and he has shown at least two and a half or three high card tricks with his opening. Even if we don't take any in trumps, we can still punish South pretty badly."

So his double resulted in his side getting a bottom score on the deal and losing the tournament because of it. West scored three tricks in diamonds, but the rest were a cinch for the declarer, who shut out the spade J by first taking one top trump in his own hand and then leading to the K, which showed that the finesse would work. For making 3-Spades doubled plus an extra trick, he far outscored those who merely bid the game and made it.

West might have reasoned thus: "My partner, after opening, passed the 2-Spades though I had made a free bid of 2-Diamonds over 1-Spade. Then he passed again after my strong reverse bid of 3-Hearts was overcalled by 3-Spades. So maybe he had bid a psychic." If he had reckoned thus and passed, his side would have won the tournament through keeping the opponents out of an easy game by means of the psychic.

* * *

Your Week-End Question

If you had passed on your first turn, and bidding develops which makes your hand as good as an opening bid for declarer purposes, what should then become your own bidding policy?

Distributed by King Features Syndicate, Inc.

Natal . . .

NATAL, B. C.—Miss Marie Kendricks of Rotterdam, Holland has arrived to take up residence here. During the Second Great War she met J. Latka of Natal who was stationed in Holland. The bride-to-be will be married during this month.

Mrs. W. Gregory recently left Michel for an extended visit to England where her mother is reported to be seriously ill. Her mother, Mrs. E. Gregory, lives near Wigan in England. Mrs. Gregory is expected to return in September.

Mr. and Mrs. J. Gergel were the guests of a surprise party in honor of their thirtieth wedding anniversary. Some 70 people which included relatives and friends were present for the celebration. A number of people were also present from nearby Coleman. Following the anniversary supper dancing was enjoyed. The guests of honor were the recipients of numerous gifts.

Mr. and Mrs. J. Firth have returned to Michel after a three week visit at the Coast.

Mr. and Mrs. J. K. Mitchell returned to Michel after an extended holiday visiting friends and relatives at Vancouver and Vancouver Island.

Ed Krall and Chris Zvara of Millwaukee, Wisc., U. S. A., are spending a short visit here visiting relatives.

George Mannion returned to Michel after spending some time at the Coast.

Clarence Littler, who is spending a two month holiday at the home of his parents at Crow's Nest was a recent Natal visitor. He recently returned from the North after working up at Yellowknife in the North West Territories.

Steve Ordyzuk returned to Michel after spending a three week holiday at the Coast.

J. Siska is a present hospital patient due to a leg injury.

Hank Bath is recovering rapidly after undergoing a successful operation at the hospital for appendicitis.

HOWSER ENJOYS FILMS, DANCE

HOWSER, B.C., July 9—Second in a series of motion picture shows presented by the National Film Board was shown at Howser on Saturday night. These films, which are proving to be most interesting and entertaining, were shown by W. Jobbins of the Film Board, and he plans to continue bringing films to the Lardeau Valley at regular intervals in the future. The local Board of Trade has been instrumental in securing this service for the residents of the valley.

Following the show, a successful dance, sponsored by the Board of Trade, was held. There was a large crowd in attendance and the event proved enjoyable. Music was supplied by Mr. and Mrs. A. Greenlaw of Lardeau, Charles Johnston, of Lardeau, and Dr. D. Wilkinson and Roy Howard of Howser.

Invermere . . .

Frank Foyston, who is spending the Summer months at Calgary, visited his parents this week.

W. C. McArthur of Vancouver is visiting his nephew and niece, Mr. and Mrs. Melvin McArthur at Windermere.

Mr. and Mrs. Art Moore and daughter, Arlene, of Vancouver are guests at the White House.

Douglas McArthur of Windermere is spending part of the Summer visiting relatives at Vancouver.

Miss Pat Tegart has returned to Windermere after visiting Miss G. Abbott at Kimberley.

Mr. and Mrs. Wallace of Alaska are guests of Mr. and Mrs. Noel Routson at Windermere.

Miss Joan Tegart has returned to Windermere after visiting her brother-in-law and sister, Mr. and Mrs. Robert Woodall at Calgary.

The gray Motorcade sponsored by Teshnocracy, consisting of sixteen cars and sound trucks visited the valley this week en route to Golden. Moving pictures "Operations Columbia" were shown at Windermere Thursday evening depicting in technicolor and sound films of its journey of 3000 miles between Los Angeles and Vancouver.

13 Graduates Honored at Natal

NATAL, B.C., July 9—The annual graduation dance of the Michel-Natal Central School took place at the Union Hall when 13 graduates were honored.

Graduates included Dino DePaoli, Carol Fowler, Connie Murray, Brian Dorarty, Arthur Tondini, Edna Lowe, Kenneth Weaver, Bill Sanderson, Roy Valentiate, Morag Chapman, Renaldo Reghenas, Emma Dzubin, and Harold Winstanley.

The hall was beautifully decorated for the occasion. In a previous farewell banquet held at school, senior block letter awards were given to seven senior members including Dino DePaoli, Emma Dzubin, Carol Fowler, Renaldo Reghenas, Arthur Tondini, Kenneth Weaver and Harold Winstanley while 10 members received the small block awards including Terry Corrigan, Arthur Friberg, Evelyn Hudock, Sergio Mussio, Anne Ormazzi, Orlando Ungaro, Alice Anderson, Vada Hill, Nick Lohin and Lona Rock.

The Publications Club award went to Morag Chapman and to John Gregotuk.

This year's graduating class was one of the biggest in years. M. C. Duncan was the principal in charge for the past term.

AUCKLAND, N.Z., (CP) — The King's birthday honors list included knighthoods for Maj.-Gen. Howard K. Kippenberger, editor-in-chief of New Zealand's war histories, Maj.-Gen. Norman W. McDonald Weir, chief of the general staff and Dunedin's mayor, Donald Cameron.

Beauty Hints

By IDA JEAN KAIN

A One-Way Ticket to Normal Weight Has Been Found by This Jubilant Reducer

The very best part of getting slim is keeping slim so it is a privilege and a pleasure to help a courageous reducer to keep her weight at normal. Today's heroine is from Louisville, Ky, and she is within 10 pounds of her goal—after reducing 65 pounds!

"It won't be long now before I weigh 140 pounds and that is the weight I want to hold I'm now 150 . . I did weight 215—oh! Thanks a million times for helping me. Your diet and exercises are amazing. I feel wonderful, thanks to you and to my will-power—that's all I went on. Now I want to know how many calories I need each day to stay at 140 pounds, and if I should continue to exercise."

All those who have reduced and want to live happily slim ever after, tune in here. If you do light housework or office work, plus an average amount of outside activity, allow 14 to 15 calories per pound of normal body weight per day. Note the normal weight . . . excess pounds do not represent active tissue and therefore do not figure in the daily calorie requirement. Our model's normal weight is 140, so 140 x 14—1960 calories. On that number she will neither gain nor lose weight. Or she may be able to use 2100 calories a day. Anyone who holds her weight down to normal for one year has avoirdupois licked for good.

We had better put up a few safeguards, however. The reducer who goes back to her old ways of eating runs the risk of regaining the lost pounds. The food habits that piled on pounds once can do it again. Only the pattern of protective eating that helped to change food habits and weight, will help you to stay normal weight and young too. Eating the protective way prevents hidden hunger, and you will not be tempted to overeat. So boost the calories along the same pattern. Have another slice of whole grain bread and butter with a meal, a big baked potato with butter, whole milk in place of skim milk. Have your favorite desserts . . . a delicious and generous serving of strawberry shortcake, and occasionally ice cream. You are normal weight and can safely have dessert twice a week.

But watch the extras—such as the fat part of the meat, the gravy and dumplings, the mayonnaise, and the hot breads. Watch your own calorie weaknesses. You won't be able to rely entirely on your appetite, even though it has lessened. A swing clear back to the old food habits almost always leads to overeating and overweight.

It won't be necessary to count calories strictly . . just watch the scales. When no weight is lost or gained, that is proof that the calories just about balance your requirements.

An excellent plan is to set a three-pound limit on gaining. When the pointer on the scales nudges the three-pound mark, clamp down on calories until weight is normal and stays there.

By all means continue exercising. Just 10 minutes of regular stretching, bending and swinging will keep live tone in the important figure-controlling muscles, and toned muscles discourage a return of the fatty tissue.

Freeman Furniture Co.
The House of Furniture Values
PHONE 115 — NELSON, B.C.
FLANNELETTE SHEETS
LARGE SIZE
$4.75 pair
Store open till 9 p.m. Saturdays

Liquorice is obtained from a herbaceous perennial plant in Southern Europe, by boiling the root, and evaporating the resulting extract.

BEAUTY BOUND
Let one of our superb permanent waves make you lovely to look at — your hair easy to manage.
ACTON'S
BEAUTY PARLOUR

JUST ARRIVED
Large Size
Coats and Dresses
At
MILADY'S FASHION SHOPPE

Stars In Her Eyes
and money in her pocketbook
When SHE SELLS
Unwanted Articles
Through
NELSON Daily News
CLASSIFIED ADS

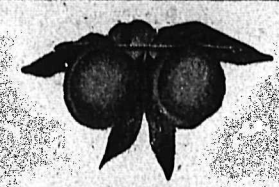

"Your Date for '48"
PENTICTON PEACH FESTIVAL
and
RODEO
AUGUST
18 . 19 . 20
2 VARIETY SHOWS 2
STARRING
STAN FRANCIS
Famous Canadian M.C.
SOUTH OKANAGAN
KENNEL CLUB SHOW
(C.K.C. Rules)
CORONATION OF
PEACH QUEEN
PARADES • BANDS • CLOWNS

TODAY'S News Pictures

Skull Makes "Peanuts" of Labor Dispute

PROMPT SETTLEMENT of potential labor trouble occurred in Tanganyika, British East Africa, when Wagogo tribesmen were about to down tools while clearing part of the 3¼ million acre farm on which the British plan to grow peanuts to help relieve the world fat shortage. Tribesmen's grievance arose when a bulldozer, crashing into a tree, exposed a human skull, buried there according to tribal custom. When the Wagogo employees—fearing the vengeance of the spirit of the dead—threatened to desert, Unit Manager G. G. Watterson acted quickly. He had the skull (arrowed in picture) set up beside him and called a council. The Wagogo liked the idea and decided that all future conferences should be held round the skull so that the spirit of the dead could watch over their interests.

Saris are Changed to Slacks and Jeans

FARMING is the study of six girls from Ceylon, island off the tip of India, now a self-governing dominion. The girls are pictured (left) in saris, their national dress, at the Usk Agricultural Institute, England, and (above) in the more familiar work-a-day slacks and jeans. Every year thousands of students from the world-wide British dominions and colonies arrive in Britain. Their studies completed, they return to devote the knowledge gained to the future of their homelands.

Olympic Uniform

Pretty Sue Young models one of the uniforms being manufactured in Kansas City, Mo., by a sporting goods concern for members of the United States women's Olympic team. Uniforms will be worn at the Olympiad in England this Summer. —AP Wirephoto.

Superlative "Jill"

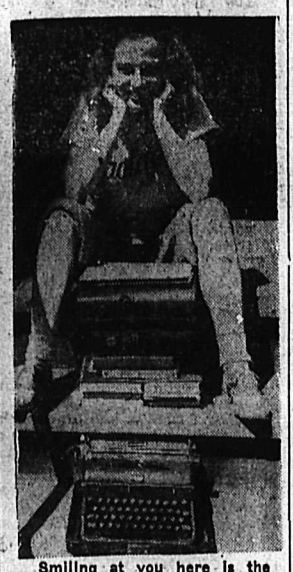

Smiling at you here is the "Mostest" girl at Goldey College, Wilmington, Del. She is 18-year-old Jill Barth of Cambridge, Md. Jill received a gold pin for the best average in studies, was voted the "most athletic," the "cutest" on the campus, and the "most versatile." She's also the best pitcher on the college girls' softball team. She wants to be a doctor's secretary. Is there a doctor in the house?

They'll Do It Every Time

Registered U. S. Patent Office

By Jimmy Hatlo

On the Air

SATURDAY, JULY 10, 1948

CKLN
1240 ON THE DIAL

7:00—O Canada
7:02—News Summary
7:07—Sunrise Serenade
8:00—CBC News
8:15—Pick of the Hits
9:30—Musical Program
9:00—BBC News
9:15—Records at Random
9:30—Land of Supposing
9:59—Time Signal
10:00—Train Time
10:01—Bandstand
10:15—Musical Program
10:30—Concert Favourites
10:45—CBC News
11:00—On the Teen Beat
11:30—Jive Hive
12:00—Notice Board
12:15—Press News
12:30—Music for Saturday
1:00—Memo From Lake Success
1:30—First Piano Quartet
2:00—March Time
2:30—Popular Orchestras
3:00—Old Favourites
3:30—NBC Symphony Orchestra
4:29—Train Time
4:30—Here's to Romance
5:00—Sacred Heart Program
5:15—Old Chisholm Trail
5:30—Peerless News
5:40—Ainsworth Hit of the Day
5:45—Sport College
6:00—National News Summary
6:10—The Marstons
6:30—Cavalcade of Melody
7:00—Radio City Playhouse
7:30—Serenata
8:00—Music Well Known and Loved for the Older Folk
9:00—To Be Announced
9:15—Musical Program
9:30—Chamber Music
10:00—CBC News
10:15—Bob Morrison
10:30—All Request Program
11:00—Club 1240
12:00—God Save the King

CJAT
610 ON THE DIAL

7:00—Peerless News
7:10—Breakfast for Two
8:00—CBC News
8:15—Five Min. of Fine Music
8:20—Musical Program
9:00—BBC News
9:15—Records at Random
9:30—Musical Program
10:00—Saturday Review
10:45—Press News
11:00—On the Teen Beat
11:30—Jive Hive
12:00—Greg McCritchie
12:30—Musical Program
1:00—News From Lake Success
1:30—Musical Program
2:00—Ballet Club
3:00—Piano Classics
3:15—CBC News
3:30—Jazz Jamboree
4:00—Miscellaneous Melodies
4:30—Here's to Romance
5:00—People Ask
5:15—Musical Program
5:30—Sports This Week
5:45—Sports College
6:00—CBC News
6:10—The Marsons
6:30—Serenade in Rhythm
7:00—Playhouse
7:30—Serenata
8:00—This Week
8:15—John Emerson
8:30—Dancetime in London
9:00—Pacific Pianoforte
9:30—Chamber Music
10:00—CBC News
10:15—News Analyst
10:30—Manor Orchestra
11:00—Request Programme
11:30—Peerless News

SUNDAY, JULY 11, 1948

CKLN
1240 ON YOUR DIAL

8:55—O Canada
9:00—BBC News and Commentary
9:15—Songs and Singers
9:30—Harmony Harbour
9:59—D.O.T.S.
10:00—Train Time
10:01—B. C. Gardiner
10:15—Just Mary
10:30—Music in Worship
11:00—CBC News Bulletin
11:03—Capital Reports
11:30—Chapel by the Side of the Road
11:45—Press News
12:00—CBS Symphony Orch
1:30—Church of the Air
2:00—By the Sea
2:30—News Report
2:35—John Fisher
2:45—Weekend Review
3:00—Old Favorites
3:30—Weather
3:35—Musical Progrem
4:00—Peerless News
4:15—Movie Critic
4:30—Concert Recordings
5:00—Robert Shaw Chorale
5:30—Ici l'On Chante
6:00—CBC News
6:10—Old Songs
6:30—Music for Sunday
7:00—Behold This Land
7:30—Little Symphonies
8:00—British Authors
8:15—The World's Greatest Ballads
8:30—Music by Eric Wild
9:00—Summertime
9:30—Vesper Hour
10:00—CBC News
10:15—Canadian Short Stories
10:30—Prelude to Midnight
11:00—God Save the King

CJAT
610 ON THE DIAL

8:00—Press News
8:15—Melodic Moods
8:30—Lutheran Hour
9:00—BBC News and Commentary
9:15—Report From Parliament Hill
9:30—Harmony Harbor
10:00—Gospel Half Hour
10:30—Musical Program
10:45—Press News
11:00—Knox United Church Service
12:00—N. Y. Philharmonic Orch.
1:30—Church of the Air
2:00—By the Sea
2:30—CBC News—John Fisher Reports
2:45—Weekend Review
3:00—Alan and Me
3:30—To Be Announced
4:00—Songs From the Movies
4:15—CBC Movie Critic
4:30—To Be Announced
5:00—Robert Shaw Chorale
5:30—To Be Announced
6:00—CBC News
6:10—By The Fireside
6:30—Album of Familiar Music
7:00—Musical Comedy
8:00—St. Andrew's Church Service
8:30—Music by Eric Wild
9:00—Classics for Today
9:30—Symphony in Melody
9:45—Cathedral Hour
10:00—CBC News
10:15—Sports Cavalcade
10:30—Prelude to Midnight
11:30—Peerless News

HENRY

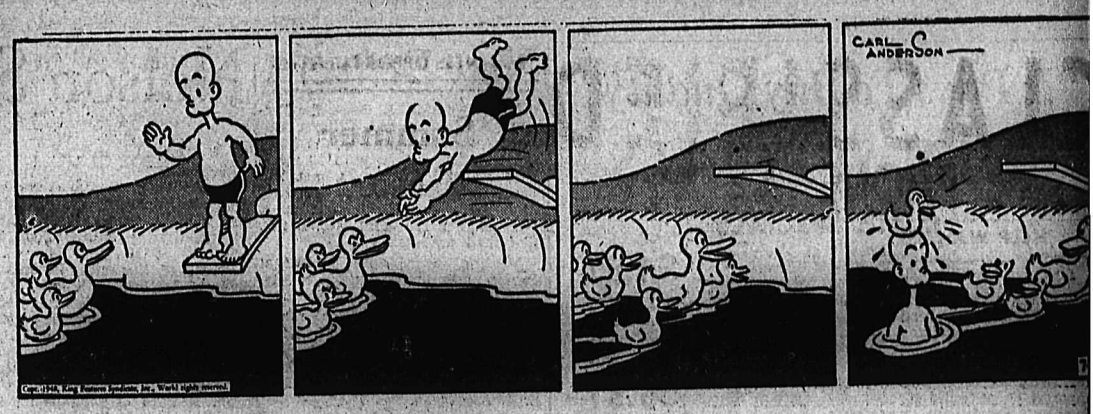

DONALD DUCK

BLONDIE

BRINGING UP FATHER

LI'L ABNER

SECRET AGENT

BUZ SAWYER

KING OF THE ROYAL MOUNTED

CLASSIFIED
PHONE 144

HELP WANTED

NADA'S EXCLUSIVE ADVERsing Specialty House has open ranchise in your vicinity. Exusive high class advertising speialty line now available. Calenar and Novelty Salesmen who ant the finest Exclusive numers will be interested. A great pportunity to build a life-time usiness. Experience preferred, ut selling ability and integrity sential. Write— Commonwealth dvertising Company Limited, ort Credit, Ontario.

TRICT MANAGERS, SALESen, here's a natural, New, patentd tool multiplies man's strength times Autoists, farmers, lumbermen, transports, railways, conractors, oil fields, police and pubc works need one or more. Earnng possibilities unlimited. Palcoel Company Ltd., Cornwall, Ont.

NTED — MAN MECHANICAL- inclined to look after comressor and crusher, both gasoline ills and Postlethwaite (write or hone 76-M). Galena Farm Mine, ilverton, B.C.

NTED—COUPLE TO HELP ON oultry farm. Some experience ssential. Opportunity to take full harge if satisfactory. Box 3394, aily News.

PERIENCED LUBRICATION an. Permanent employment. ood opportunity and salary to ght person. Apply Moynes Mors, 1205 Bay Avenue, Trail, B.C.

NTED—TWO MEN TO CUT edar lagging by the cord. Apply Vestern Exploration Co. Ltd., Silerton, B.C.

NTED IMMEDIATELY — AN fficient housekeeper for a small mily in modern home near Nelon. Good wages. Phone 912-X.

NTED — 10 EXPERIENCED aitresses. Ideal working condions, good wages. Apply Box 350 Daily News.

PABLE GIRL WANTED FOR eneral housework, good wages nd hours, sleep in. Apply Box 321 Daily News.

NTED — MAN WITH HORSES contract skidding poles near asio. S. P. Pond, Nelson, B.C.

SITUATIONS WANTED

PABLE AND EFFICIENT STENrapher with over 11 years' office xperience desires position in Nelon—best recommendations. Write ox 3360 Daily News, to arrange terview.

PERIENCED HAIRDRESSER— ll around operator, specializing permanents and tinting. Best eferences. Box 3238, Daily News.

PERIENCED TRUCK DRIVER esires work in city. 923 Carmate St.

USEKEEPER DESIRES POSIon, outside Nelson. Box 3320 aily News.

CK WORK WANTED, ANY ind. Phone 260.

JOB MAN. PH. 256-R. Carpenr, cert. steam fitting kalsomining

WING DONE. DRAPES, CURins, etc. Room 8, 705 Victoria St.

WANTED, MISCELLANEOUS

P US YOUR SCRAP METALS ron. Any quantity. Top prices id. Active Trading Company, 5 Powell St., Vancouver, B.C.

L STORE PIANO, GUARANed good care. Phone 893-X.

P YOUR HIDES TO J. P. MORn, Nelson, B.C.

PETS, CANARIES, BEES, ETC.

R SALE — PUREBRED WIREaired Terrier puppies. Phone 4-L.

PERSONAL

WHEN IN VANCOUVER STOP AT Almer Hotel Opp C.P.R Depot.

TOP PRICES PAID FOR ANtiques Phone 1032 or 640 Baker St

WAWANESA MUTUAL FIRE INsurance Co D L Kerr, Agent

CHARLES WORMINGTON, COMmercial Photographer. Kimberley Men's Portraiture.

YOU CAN RUN A HOME KINDERgarten with our help. Canadian Kindergarten Institute, 301 Enderton Bldg., Winnipeg, Manitoba.

SILVER PLATE—REMEMBER, RE silvering makes it silverware again, for a fraction of the new price. Mail or express to: Interior Plating, 173 Front St., Penticton.

MAPLE PHOTO
Box 405 Dept. "C" Vancouver
29c—8 exposure roll—postage 3c
2 FREE enlargements, 12 reprints 39c.

LANDO'S FURS, 306 GRANVILLE St., Vancouver invite you to send your furs in for storage. Rates $2.00 per $100 for the season. Clean and glaze $5.00. Expert repairs and remodelling. Choose your new fur coat from our complete stock.

29¢ LIONS PHOTO 29¢
P. O. Box 434, Vancouver, B.C.
Any 8 exposure roll developed and printed 29c. Reprints—4c each. Giant size—7c each. 5x7 Enlargement Coupon with each order.

MEN'S PERSONAL DRUG SUNdries: 24 samples, $1.00, or 19 Deluxe assorted, $1.00, mailed in plain, sealed wrapper. Finest quality, tested, guaranteed. Bargain Catalogue free. Western Distributors, Dept RN, 61-144 West Hastings St., Vancouver, B.C.

LADIES! DELAYED MENSTRUAtion? Why worry? Smart women say new, improved, triple-strength Delaye Pills give prompt effective relief for overdue, painful or irregular period. (Regular $5.00). Our price, $3.00, postpaid via Air Mail in plain, sealed wrapper (C.O.D. if you prefer). Women should keep a box on hand at all times. Order yours right now! Western Distributors, Dept. ACN, 61-144 West Hastings St., Vancouver, B.C.

AUTO LOANS
At Niagara

Are the fastest, simplest way to get ready cash in a hurry. Niagara Finance are Auto Loan Specialists. On owner's signature you can get from $20 to $1000 quickly. And in a friendly, private interview arrange convenient repayment terms. There are many plans to choose from. For 17 years this dependable company has given sound and helpful loans to thousands of satisfied customers.

NIAGARA
FINANCE COMPANY LTD.
Est'd. 1930
Suite 1, 560 Baker St., Nelson
Phone 1095

SCHOOL AND INSTRUCTION

CIVIL SERVICE EXAMINATIONS. Prepare now for Summer and Fall examinations. Write M.C.C. Civil Service School, 301 Enderton Bldg. Winnipeg, Man.

The first railroad in Scotland, opened in 1812, was worked by horses.

CLASSIFIED DISPLAY

Attention Builders

All exterior millwork preserved in Wood Life Toxic protects against shrinking, checking, and warping also gives a base for painting.

Glass—by the sheet, a case or a carload—Kitchen cabinets, store and restaurant fixtures made to order. Screens, doors, sash, window frames, and all hardware.

PHONE 530, OR CALL AT THE

Nelson Sash & Door Works
907 Front St. Nelson, B. C.

FARM EQUIPMENT

THE COCKSHUTT WAY MAKES FARMING PAY

A Farm is a Business, and as a business it must be run efficiently—See our modern farm equipment.

Plows – Hay Rakes – Mowers

CHECK OUR PRICES BEFORE BUYING

Nelson Farmers' Supply Limited
Phone 174 Nelson, B.C. 524 Railway St.

BUSINESS OPPORTUNITIES

Summer Resort For Sale

Summer Resort and Dine and Dance, Boating, Saddle Horses, Garage and Cabins. 150 acres of deeded land, 2 beautiful lakes with good fishing, on main highway to U.S.A., 6 miles West of Cranbrook on No. 3 Highway. This place is a going concern. Price: $15,000, $10,000 cash, balance at $100 per month. — Telephone H. Vesper at Twin Lakes, near Cranbrook, or come and see it.

SUNNYSIDE
POULTRY FARM
AND CANNERY

Poultry building will house 3000 birds. All the latest equipment such as electric brooders, picking machines, electric grading and candling machinery. 640 laying cages.

CANNERY—Capable of handling 1000 cans of poultry a day.

PROPERTY situated 5 miles from Trail on highway. Electric lights, plenty of water. PRICE $37,000; $15,000 cash.

TERMS ARRANGED

REVENUE PROPERTY

Snap! Cash or Terms, Apartment Block in prosperous mining town. Total price $5500 if terms. Taxes $123. Possible income and revenue $250 month. Thos. Minchuk, Box 123, Fernie, B.C.

FOR SALE — COFFEE SHOP AT bus stop. Large turnover, books open for inspection. Phone 38-R or write Box 435, New Denver, B.C.

FARM, GARDEN & NURSERY

LOCHINVAR GARDENS
R.R. 2, NANAIMO, B.C.

Hardy Spireas, Anthony Waterer *Cerise flowers 65c*
Billardi Tall Shrub Rose, pink, 65c
Sorbilfolia. Creamy. white flowers, Each 65c
Tartarian Honeysuckle, rose and white 65c
Snowberry, waxy white berries 65c
Russian Artesuresia "Old Man" Bush 50c
Evergreen Shrubs $1.25
Ginnalian Maple, red and orange leaves 50c
Golden Willows 45c
Laurel Leaf Willow 45c
Oriental Rose Vine. Root 6 for $1.00 Each 25c
Dorothy Perkins Pink Cluster Climbing Rose 50c
Small rose bush, sweet scented, pink, 50c

PLANTS

Lovely shade Sweet William 20c
Lovely Columbine, mixed shades, Each 20c
Pinks 15c
Lovely shades carnations 6 for $1.00 Each 25c
Lovely Iris, orchid color, 8 for 50c
Fellow Daisy 15c
Oriental Rose Vine. 3 for 25c
Memorial Artificial Sprays, waterproof, Each $3.00

PUBLIC NOTICE

Sealed tenders will be received up to noon, July 27th, 1948, by the Chief Forester, Victoria, for the construction of an Office and Stores Building and Four-car Garage at Canal Flats, B.C.

Plans and specifications may be obtained from the District Forester at Nelson, the Forest Rangers at Canal Flats and Cranbrook, or the Chief Forester, Victoria on deposit of $5.00 which will be refunded upon return of plans, etc. in good condition within thirty days.

The lowest or any tender not necessarily accepted.

Tenders must be submitted in an envelope marked "Tender for the Construction of Ranger Station Buildings at Canal Flats."

FOR SALE, MISCELLANEOUS

Windows, Sash and Frames
MADE TO ORDER
PHONE 1335 FOR QUOTATION, OR WRITE
PATERSON
Millwork Co. Ltd.
Nelson, B.C.

STANDARD RECEIPT BOOKS, 4 receipts to page with duplicate sheets. Nelson Daily News Printing Dept.

ONE THREE SKIN HUDSON BAY sable choker in new condition. Cost $350. Will sell $175. Apply Box 3401, Daily News.

FOR SALE—1 PONTIAC RANGE, 1 hot plate, 1 small crib and 1 baby's swing, Ph. 525-R-3.

FOR SALE — COLLAPSIBLE baby buggy. Good condition. Ph. 439-R.

FOR SALE — KITCHEN RANGE, McClary No. 9, white enamel, excellent condition. Phone 1066-L

PIPE — FITTINGS — TUBES, SPECIAL low prices. Active Trading Co., 916 Powell St., Vancouver

REED ORGAN — BEAUTIFUL tone, chesterfield and library table. Phone 711-X-1.

FOR SALE — CHILD'S PLAYPEN. New. Phone 834-Y.

JACK BOYCE'S GUN EXCHANGE Guns for sale and exchange.

REAL NORTHERN FOX FUR FOR sale. Apply 318 Second Street.

LIVESTOCK, POULTRY AND FARM SUPPLIES, ETC.

NEW HAMPSHIRE AND RHODE Island Red Pullets, 3 to 5 months old. Write for prices. George Game, Triangle Hatchery, Armstrong.

AYRSHIRE COW JUST FRESHening, first calf. Good milker. Aply Geo. Osachoff, Slocan Park, B.C.

FOR SALE—R.O.P. PULLETS, 14 weeks old, New Hampshire, $1.50 ea. Apply N. Kovacs, Grohman Creek.

FOR SALE — NEW HAMPSHIRE Cockerels, 14 weeks old. $1.30 ea. Apply N. Kovacs, Grohman Creek.

FOR SALE — 2 YOUNG FRESH cows. Box 155, Nelson, or Phone 249-L-3.

FOR SALE—PUREBRED SADDLE horse, well trained. Phone 257-R or apply Box 2265 Rossland.

YOUNG JERSEY COW FOR SALE. Good milker. First calf. F. Konkin, Slocan Park.

FOUR FRESH MILK COWS FOR sale. Defoe's Ranch, Castlegar.

DAILY CROSSWORD

ACROSS
1. At a distance
5. Tighten, as tackle (naut.)
9. Silkworm
10. Coin (It.)
11. Branch
12. Sound of small bells
14. Undivided
15. Hot and damp
16. Hewing tool
17. Imparting heat
19. Hail
20. Chest
21. Across
22. To move quickly
25. Map
26. Carousal
27. Hawaiian food
28. Confederate general
29. An honor above a knight
33. Part of "to be"
34. Native of Turkey
35. Wine receptacle
36. To disembark
38. Affirm
39. Snoozes
40. Jewish month
41. Allowance for waste (comm.)
42. Hallowed

DOWN
1. Volcano, NE Sicily (var.)
2. More independent
3. Point
4. Radium (sym.)
5. Throw
6. Skating area
7. Noah's boat
8. Talk
11. Female pig
12. An engine of destruction
13. Put forth effort
15. Dagger
18. Great quantity
19. Topaz humming-bird
21. Buck-eye state
22. Firm
23. Gift
24. Grow old
25. Stopper for a bottle
27. Set and leave in a place
29. Explode
30. Pertaining to shipping
31. Abrading board
32. Sailor (slang)
34. Narrow, woven cotton strip
37. Hinder
38. Fuss
40. Exclamation

Yesterday's Answer

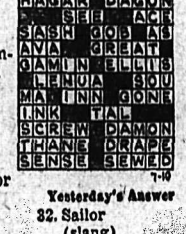

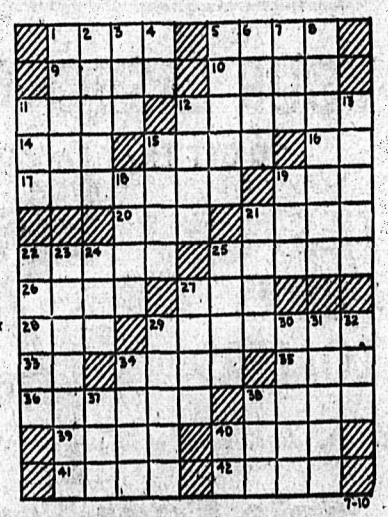

DAILY CRYPTOQUOTE—Here's how to work it:

A X Y D L B A A X E
is L O N G F E L L O W

One letter simply stands for another. In this example A is used for the three L's, X for the two O's, etc. Single letters, apostrophes, the length and formation of the words are all hints. Each day the code letters are different.

A Cryptogram Quotation

B V F F V F I J C C B L C E, — U S S Y U S Y Q,
V S I V F I J C C B L C E! — C F F.

Yesterday's Cryptoquote: BEHOLD THE CHILD, BY NATURE'S KINDLY LAW, PLEASED WITH A RATTLE, TICKLED WITH A STRAW—POPE.

PROPERTY, HOUSES, FARMS

1. Summer Cottage, all modern conveniences, open fireplace. This is a most attractive cottage. Price **$2150**

2. A most attractive home. Bungalow type. 2 bedrooms, white bathroom, living room, kitchen and bright dinette, all on ground floor. Spare bedroom upstairs. Cement foundation, good basement, pipe furnace. Garage and workshop. 7 beautiful garden and orchard lots, fruit trees and many small fruits. $4500 cash will handle. Full price **$7300**

Also

3. 5 beautiful view lots adjoining newly black topped Douglas Road. With light clearing this would be one of the finest homesites in Nelson. Size 150' by 120'. Terms arranged. Price **$650**

4. A lovely home, beautiful secluded location, lawn, lake view, flowers, etc. Residence, fully modern, semi-bungalow, 2 bedrooms, living room, open fireplace, bathroom and kitchen on main floor. Full basement, cement floor, pipe furnace. Some terms. Price **$6300**

5. We have an exclusive listing of one of the best smaller dairies on outskirts of Nelson. This property has a very well built residence with cement foundation, first-class barn, stalls for 16 head, fully equipped, cement floor, etc., water and electricity. There is a good milk house, cement floor, all equipment, milking machines, etc., chicken houses, wood shed, etc. The home farm consists of 6 acres, fully cultivated, wonderful soil, small orchard, every piece of the ground available for cultivation. This is a going concern grossing $400 a month on milk route, considerable money to be made from fruit and vegetables, etc. In addition to the home farm, there are 6 acres of pasturage, fully fenced with water supply. Price includes 12 milking cows, tools and equipment. This year's crop to be adjusted when sold. Price **$11,600**

6 One cultivated acre and small orchard together with one storey house, 3 bedrooms, etc., full plumbing. Located on North Shore about 4½ miles from Nelson. Price **$4000**

7. Fine residence, 2 bedrooms upstairs and one down. Hardwood floors, fireplace, lovely living rooms and sun porch. Cut stone foundation, excellent furnace and 3 of the best corner view lots in town. Some terms. Price **$8000**

8. Two excellent lots on Sixth Street Fairview. Beautiful building site. Price **$875**

COUNTRY RESIDENCE

9. Fully modern. Five minutes walk from lake. Acreage attractively wooded. Garden. House has 3 bedrooms, nice living room, and sun porch. Garage. Special terms. $2500 cash, balance $50 a month and only 3% interest. Price **$6000**

C.W. Appleyard & Co.
ESTABLISHED 36 YEARS
Real Estate, General Insurance
392 Baker St.

NORTH SHORE
PROPERTY
FOR SALE

All within seven miles of Nelson Ferry

1. Summer home on 99 feet of level land between road and lake. Four room bungalow, fireplace, garage, Immediate occupancy. Price **$3500**

2. New, exclusive listing, five room dwelling on 100 foot strip of land between highway and lake. Good garden and sandy beach. Permanent house with toilet, wired. Also garage, fuel-shed and chicken houses. Occupancy now. Price **$3900**

3. About one acre level land on main highway 6½ miles from Ferry. Duplex dwelling with concrete foundation Could be converted into private dwelling or suitable location for auto court. Owner desires immediate sale and price reduced from $5000 to **$4400**

4. One of West Arm's most desirable all year dwellings. 100 feet of level land between highway and lake in lawns, garden and shade trees. Large verandah, living room with fireplace, dining room, kitchen, one bedroom down and large bedroom up. Full foundation, furnace. Outbuilding contains garage, workshop, fuel storage. Occupany and terms. Price **$7200**

Owner will sell excellent boathouse and walkway if purchaser is interested.

T. D. Rosling
568 Ward Street. Phone 717

BUNGALOW ON TWO CORNER lots in desirable location. Entrance hall, living-dining room, three bedrooms, bathroom, kitchen. Full cement basement consisting of furnace room, laundry and large playroom. Wired for electric range and water heater. Also garage. 204 Behnsen St.

(Continued in Next Column)

RENTALS

FOR RENT — WILLOW POINT Institute House, July and August. Apply Mrs. Shannon. Phone 461-R-3

WANTED—3- OR 4-ROOM HOUSE convenient to High School. W Gallant, Cranbrook, B.C., Box 890.

BEDROOM FOR RENT FOR ONE with use of kitchen. Phone 1358-R mornings.

FOR RENT—SINGLE BEDROOM, close in. Phone 1011-Y.

LARGE BEDROOM FOR RENT — Close in. Ph. 803-X after 5 p.m.

BEDROOM FOR RENT, CLOSE IN. Phone 653-R.

3 LARGE UNFURNISHED ROOMS, Phone 163.

PROPERTY, HOUSES, FARMS (Continued)

FOR SALE
by owner on account of illness.

"BIRCHWOODS"

Lovely country estate, 3½ miles from Nelson ferry on North Shore. 10 acres land, garden, lawns, orchard and woods. Excellent year round water supply. New modern stucco 8-room house, California ranch style. Living room with large heatalator fireplace, 3 bedrooms, sunroom, kitchen, laundry, 2 bathrooms, lots of closet space. Charming view. Double insulation throughout. Phone 782-X-2 for appointment.

EXCELLENT
MODERN
DWELLINGS
IN UPHILL and FAIRVIEW DISTRICTS WITH OCCUPANCY
From
$6400 to $15,750
SEE OUR EXCELLENT SELECTION TODAY
Also business opportunities and city lots.

T.D. Rosling
568 Ward St. Phone 717

IMMEDIATE OCCUPANCY ON ARrow Lake, about 2 miles from Ferry, a four-room home on about 1¼ acres; stock buildings, electricity. Water has to be carried or pump installed. $2200 cash. Box 3384, Daily News.

CANADIAN PACIFIC RAILWAY Company. Unimproved farm and grazing lands in the Provinces of Alberta and Saskatchewan at reasonable prices. For particulars write to Land Branch, Dept. of Natural Resources, Calgary.

FOR SALE—5-ROOM HOUSE AND garage on 3 lots; fruit trees and garden. House has large room upstairs, 2 bedrooms and bath downstairs. Ph. 978-X.

FOR SALE — 8 ACRES WITH four houses, fruit trees and garden. City water and light. $5000. Box 93, Nelson.

SAVE MONTHLY WITH YORKshire Savings certificates. $7.00 monthly for 120 months gives you $1000 cash. — See Appleyards.

NEW MODERN HOUSE FOR SALE on one acre land. Full basement, furnace, hardwood floors, drive in garage, also workshop and shed. Price $5900. Phone 530 or 383-X2

WANTED—SMALL HOUSE WITH acreage, all alone, reasonably priced, anywhere. Box 3147, Daily News.

57 ACRES FOR SALE—8 ACRES cleared, 4 room house, good condition, also new barn. Water line. Apply Geo. Podneroff, Winlaw.

FOR SALE—EXCELLENT BUILDing location on Gore St. Phone 612-X.

LOG HOME FOR SALE—NEW, modern, 5 rooms. Large corner lot, 1102 Latimer St., Nelson.

FOR SALE — NEW MODERN house, 2 bedrooms, fourth house from Gyro Park Road.

3 ROOM HOUSE FOR SALE ON 1 lot at Ymir. Quick sale for cash. Apply F. Moskwa, Ymir, B.C.

BUSINESS AND PROFESSIONAL DIRECTORY

ASSAYERS AND MINE REPRESENTATIVES

E. W. WIDDOWSON & CO. Assayers, 301 Josephine St., Nelson.

H. S. ELMES, ROSSLAND, B. C. Assayer, Chemist, Mine Represnt.

W. G. THOMPSON & CO. — Assayers & Metallurgists. All work given prompt attention. 1155 Pender St., W. Vancouver, B.C.

CHIROPRACTORS

J. COLIN McLAREN, D.C., CHIROpractic X-Rray, Spinography, Strand theatre Bdg. Trail. Ph. 328

DIAMOND DRILLERS

NATIONAL DIAMOND DRILLING Co., Ltd., Drilling and Bit Service, Box 508, Rossland. Ph. 420.

ENGINEERS AND SURVEYORS

HAGGEN AND CURRIE, B. C. Land Surveyors, Mining and Civil Engineers. Rossland, Kelowna, Grand Forks.

BOYD C. AFFLECK, 218 GORE ST. Nelson, B.C., Surveyor, Engineer.

INSURANCE AND REAL ESTATE

McHARDY AGENCIES LTD. INsurance, Real Estate—Phone 135.

MACHINISTS

BENNETTS LIMITED
Machine Shop, acetylene and electric welding, motor rewinding. Phone 593 324 Vernon St.

STEVENSON'S MACHINE SHOP— Specialists in mine and mill work. Machine work, light and heavy. 708 Vernon St., Nelson. Phone 98.

SALES AGENTS

FULLER BRUSH SERVICE. BOX 11, Nelson or Phone 592-R.

MACHINERY

Evinrude Motors

The pioneer in outboard motors and still leading in outboard developments.
Made in Canada.
39 years experience behind every motor.
Nation-wide Sales and Service.
These are some of the reasons for buying an Evinrude Motor for your boat.
We have in stock 2, 3.3, 5.4, 9.7, 33.4 h.p models.

Nelson Machinery
214 Hall St. Phone 18
Mining, Milling and Sawmill Machinery, Building and Contractors' Supplies.
"If it's machinery you want, consult us."

WHIZZER
POWERED
Warrior Motorbikes

Four-cycle motor
150 miles per gallon
Stainless steel fenders
Balloon tires
Full price — $225
Immediate delivery

Motorcycle Sales Limited
The House of Friendly Service
561 W. Broadway Vancouver
Indian—Royal Enfield—Triumph Motorcycles

DUNLOP TIRES
ARE GUARANTEED

Let us instal a new set before you leave on that holiday trip.

PEEBLES MOTORS LTD.

Purves E. Ritchie & Son
Limited
658 Hornby St., Vancouver, B.C.
MA 4557

Calling All Painters!
SEE OUR MODEL 20, TWO-WHEEL PNEUMATIC TIRED SELF-STARTING PORTABLE AIR COMPRESSOR
Particularly adapted for spray work.—Also full range of spray equipment.

CUSTOM MACHINE WORK AND welding. Portable welding equipment for field work. Stevenson's Machine Shop, 708 Vernon St., Nelson, B.C.

FOR SALE—CLETRAC (20) CATerpillar tractor in first class condition. New clutch, rings, etc. A snap at $600 cash. Apply A. Chernoff, Thrums, B. C.

FOR SALE—1 PORTABLE LE ROI 315 Air Compressor. Newly overhauled. Contact Marwell Construction, 1205 Bay Ave., Trail.

CUMMINS DIESEL POWER UNITS 35 to 275 H.P. for immediate delivery. Bayes Equipment Company, Cranbrook, B.C.

SAWMILL, WOODWORKING AND Contractors equipment of all kinds. National Machinery Co., Ltd., Vancouver, B.C.

BOATS AND ENGINES

FOR SALE—3½ H.P. FIRESTONE outboard engine, like new, $100. Apply Hill's Half-Way House, Slocan City.

18-FT. CABIN MOTOR LAUNCH for sale. Star motor. Ph. 559-X-2 after 6 p.m.

16-FOOT, WALTON CLINKER built rowboat. Good condition. Ph. 423-L or apply 514 Hoover St.

FOR SALE—LAUNCH, MAHOGany finish, Star engine, in good condition. Also boathouse. Phone 915-Y.

LOST AND FOUND

LOST — 825 X 20 12-PLY FARGO Truck spare tire, on red wheel, between Passmore and Nelson Wed. afternoon. Burns Lumber & Coal Co.

LOST — ALL-WHITE YEAR-OLD tom cat in Fairview district. Phone 585-L-1.

Nelson Daily News

Classified Advertising Rates:
15c per line first insertion and non-consecutive insertions.
11c line per consecutive insertion after first insertion.
48c line for 6 consecutive insertions.
$1.56 line per month (26 consecutive insertions). Box numbers 11c extra. Covers any number of insertions.
PUBLIC (LEGAL) NOTICES, TENDERS, ETC.—20c per line, first insertion, 15c per line each subsequent insertion.
FOR PROMPT PAYMENT ALL ABOVE RATES LESS 10%

Subscription Rates:

Single copy	$ .05
By carrier, per week, in advance	.25
By carrier, per year	13.00
Mail in Canada, outside Nelson:	
One month	$ 1.00
Three months	2.50
Six months	4.50
One year	8.00
United States, United Kingdom:	
One year	$12.00
Six months	6.00
Three months	3.00
One month	1.00

Where extra postage is required, above rates plus postage

Winnipeg Grain

WINNIPEG, July 9 (CP)—Winnipeg grain quotations:

Oats:	Open	High	Low	Close
July	91⅞	92¾	91¾	92
Oct.	84⅜	85⅜	84⅛	84½
Dec.	78⅝	79⅝	79	79
Barley:				
July	1.28⅛	1.30⅛	1.28⅛	1.29⅝
Oct.	1.12¾	1.14⅝	1.12⅝	1.14⅛
Dec.	1.07⅛	1.08¾	1.07	1.08¼
Rye:				
Oct.	2.07½	2.09	2.07½	2.08½

Cash prices:
Oats—No. 2 c.w. 92; No. Ex. 3 c.w. 89¼; No. 3 c.w. 87; Ex. 1 feed 89; No. 1 feed 88; No. 2 feed 86; No. 3 feed 83; track 87.
Barley—No. 1 c.w. 6-row 1.30⅝; No. 2 c.w. 6-row 1.30⅝; No. 1 c.w. 2-row 1.30⅝; No. 2 c.w. 2-row 1.30⅝; No. 3 c.w. 6-row 1.30⅝; No. 1 feed 1.25⅝; No. 2 feed 1.18⅝; No. 3 feed 1.15⅝; track 1.25⅝; No. 2 yellow 1.30⅝; No. 3 c.w. yellow 1.28⅝.
Rye—No. 1 c.w. 2.46; No. 2 c.w. 2.46; No. 3 c.w. 2.41; track 2.45.

DOW JONES AVERAGES

30 Indust. 191.62 up 1.04.
20 Rails 64.76 up .72.
15 Utilities 35.75 up .06.

RICHMOND, Surrey, England — (CP)—Historic Ham House and its grounds, at one time the property of the Earl of Dysart, has been given to the National Trust by its present owner, Sir Lionel Tollemache.

MOTORCYCLES, BICYCLES AUTOMOTIVE

1947 Monarch 5 Passenger Coupe
1947 Mercury 1 Ton
1941 Ford Sedan
1940 Pontiac Sedan
1939 Ford Coupe
1938 International L.D.
1931 Hudson Sedan
1928 Model A Panel

TERMS TRADES
We pay the highest cash prices for good used cars.

Empire Motors
803 Baker St.

FOR SALE—UP-TO-DATE TWOwheel house trailer. Good tires. Equipped with gas, wood, and coal stove, water tank, icebox, studio lounge. Can be purchased without equipment. Apply 2032 Third Avenue, Trail.

FOR SALE — 3-TON, FARGO Truck, 160-in. W.B., two-speed axle Hydraulic hoist and steel dump body. Excellent condition, $3000. Terms if desired. Moynes Motors, 1205 Bay Ave., Trail, B.C.

FOR SALE—1943 3-TON MAPLE Leaf, long wheelbase, chassis and cab, new motor, tires in good condition. A real buy. Moynes Motors, 1205 Bay Ave., Trail, B.C.

CHEV. CONVERTIBLE COUPE for sale, $300. Phone 921-L-3. Also portable phonograph, $25, just like new.

FOR SALE—INTERNATIONAL ½-ton light delivery, $750. Can be seen Shorty's Repair Shop, 714 Baker St.

WILL PAY SPOT CASH FOR late model passenger cars, any make. Queen City Motors.

NEW AND USED PARTS FOR ALL makes of cars. City Auto Wreckers. Box 24, Granite Road.

CRESCENT C.C.M. DOUBLE BAR bicycle for sale. Good shape. $30. Fred Bonderoff, Vallican, B. C.

YOUR FUTURE

Attend to your regular routine at this time, except for a pleasant social time. Some good fortune should be coming your way in the next 12 months. Be on your guard, however, both in personal matters and business, and it may be best not to make changes.

Get away for a short vacation if you can manage it if July 11 is your birthday. If you cannot do that, rest, and don't rebel against annoyances in your job. Refuse to take unnecessary risks in the year just starting. Obey safety rules and so avoid accidents; also take care of your health.

THE ANSWER, QUICK!

1. Siam is known as the "Land of the—?"
2. What is the Southern Cross?
3. Which gets hotter, a boiled or a baked potato?
4. What is the technical name of the Big Dipper?
5. What is a fantail?

HOW'D YOU MAKE OUT?
1. "White Elephant."
2. A constellation of stars in the sky below the equator.
3. A baked potato.
4. Ursa Major.
5. A variet of domestic pigeon.

IT HAPPENED TODAY

On July 10, 1859, English General Wolfe was encamped at Montmorency, preparatory to the attack on Quebec and the French forces under Gen. Montcalm. John Calvin, French-Swiss religious reformer, was born in 1508. Sir William Blackstone, famous English jurist in 1723, and James Abbot Whistler, American painter, on this same date in 1834.

MODERN MANNERS

At women's club conventions and *get-togethers, flowers are sent to* the guest speaker if there is only one, and someone on the arrangements committee should ask her the color of the dress she is ging to wear so that the corsage may harmonize with it.

IT'S BEEN SAID

Wisdom is the principal thing; therefore get wisdom: and with all thy getting get understanding. — Proverbs 4:7.

GOOD MORNING

Mann's Drug Store wishes you a pleasant day's shopping. Drop in and let us be of service to you.

And don't forget to buy your drugs from a Druggist and let that Druggist be at

MANN'S DRUG STORE

Hearing Told of Second Note In Carole Landis Suicide Case

LO SANGELES, July 9 (AP) — Testimony of Film Actor Rex Harrison that he had no information concerning a reported second note in the Carole Landis suicide case was read at a coroner's hearing today.

In an unusual proceeding, the British-born Harrison was in the hearing room but instead of his testifying, a deposition regarding the death Monday of the glamorous film actress was read into the record.

Harrison's testimony from the deposition stated that the death of Miss Landis, 29, and his friend and neighbor, was a "great tragedy."

"She was a fine actress and a wonderful woman," said his deposition.

It was then that Harrison, in his deposition, said that he knew of no second note. The police found one note addressed to Miss Landis' mother.

SEEK MOTIVE

In opening the hearing today, Deputy Coroner Ira Nance said there had been reports of a second note and it was for this reason that the informal hearing was called. He said the case already had been ascertained to be a suicide, but that it was desired to determine the motive.

After the deposition was read Harrison was called to the stand. He reiterated he knew of no second note.

Later at the hearing Miss Landis' maid, Mrs. Fannie May Bolden, testified that after Harrison took her to the actress' second-floor bedroom he went to a table "and found a note."

"He cried 'Oh darling, why did you do it, why did you do it,'" the maid testified.

At this point Deputy Coroner Nance showed Mrs. Bolden the note Miss Landis addressed to her mother and asked the witness if she could identify it as the note she had seen.

The maid said she couldn't but it resembled that note.

"Did Mrs. Florence Wasson (a friend of Miss Landis who went to the actress' home after the body was found) say anything about a second note?" asked Deputy Coroner.

"She told me on the note it said for me not to say anything and to take care of the cat; to see that the cat was taken to the veterinarian and its leg fixed."

Mrs. Wasson, the next witness, said someone, she didn't know who, handed her a note at the Landis home.

"It was not addressed to anyone," Mrs. Wasson said. "It just said 'Please take Miss C (the cat) to the vet's.' There was nothing in the note about not telling anybody. I just told the maid that as I would tell my own servant."

Mrs. Wasson said she gave the note back to someone, she didn't know who, and hasn't seen it since.

Harrison's lawyer, Judd Downing, said the deposition would "answer all the questions everyone has been asking."

FINANCES SOUND

Harrison found the body of the 29-year-old film beauty Monday slumped on the bathroom floor at her Riviera home. He had dined with her Sunday night and apparently was the last to see her alive.

Coroner's Chemist R. J. Abernathy confirmed reports that Miss Landis died of an overdose of sleeping powder. He said he found five milligrams of the drug in her system. The chemist also said tests showed 0.12 per cent of alcohol. He said 0.15 per cent was sufficient for intoxication.

The actress' lawyer, Jerry Giesler, said he did not believe that financial distress caused her to take her life. He said she had sufficient assets to cover bills.

ELLISON'S ROYAL PATENT PASTRY FLOUR
BEST FOR CAKES AND PASTRY
GUARANTEED TO SATISFY
Your Grocer Has It

HAVE YOUR FURNITURE EXPERTLY RECOVERED
at the
NELSON UPHOLSTERY
413 Hall St. Phone 146

Keep youth and loveliness with a permanent.
Haigh Tru-Art Beauty Salon
Phone 327
Johnstone Block

IRENE'S Millinery
Exclusive Lingerie
Satin Nightgowns
Dance Sets
Slips, hand tailored by IRENE
GRACEFUL SLIPS
SHAPELY BRASSIERES
SEE OUR WINDOW DISPLAY

CHECK and DOUBLE CHECK
by CUTHBERT'S EXPERTS
for HAPPY HOLIDAYS
Used tubes, various sizes
New and used tires
Vulcanizing
CUTHBERT MOTORS Limited

Find 82 Cartons Of Sweepstake Tickets on Ship

NEW YORK, July 9 (CP)—Eighty two cartons of Irish Sweepstake tickets were found yesterday aboard the incoming liner America and were impounded by United States customs officials.

Steamship Lines officials said the tickets were found by accident as the ship approached Ambrose Lightship. They said the tickets had a face value of "many millions."

TRY TO AID DOLLAR CRISIS IN EUROPE

By The Canadian Press

The European recovery program has recognized one of the gravest threats to European reestablishment, one which threatened stranguiation of trade even while the program was trying to assist it, or to bring on a major currency crisis.

The threat was the fact that not only are European countries poor in United States dollars, but poor in the currencies of each other.

Recent London dispatches stated that this situation was forcing trade into a decline It was a vicious circle; countries were unable to buy and sell goods because of exchange difficulties, and unless they could buy and sell they couldn't solve the difficulties.

British financial advisers stated that they were confident a system of intra-European payments would be devised before the end of the year; with one suggestion a direct exchange of goods, and another creation of a pool of Eutpean currencies upn which deficit countries could draw.

It was hoped E.R.P. would provide sufficient stimulus to production and trade to make the solution easier; but Thursday in Washington the Economic Cooperation Administration announced it would take further steps.

One of these is to make an allotment of money which will be restricted to the financing of purchases by one E.R.P. country in another.

Richard Bissell, E.C.A. offical commented:

"The purpose is to put more pressure on Europe to use its own resources."

MARKETS THURSDAY

Demand for railway issues, probably influenced by the agreement reached between United States railways and their employees, helped the New York Stock Exchange yesterday to record an average advance to equal its 22-month high of Tuesday.

Trading was light in Toronto with industrials shading down and golds up, while base metals and Western oils were nearly even. Montreal trends were narrowly mixed.

Under a flood of wheat coming into American terminals, Chicago grain prices weakened with losses reaching more than two cents a bushel. In Winnipeg barley showed independent strength in active trading while oats was irregular. New York cotton futures were weak in late dealings, down 15 to 85 cents a bale.

Orangemen Plan Anniversary

By The Canadian Press

King Billy will ride his white charger at Orangemen's celebrations again this year—but the question has arisen whether he rides tomorrow or Monday.

The Glorious Twelfth, 258th Anniversary of the Battle of the Boyne, falls on Monday. Some lodges decided to put their parades and speechmaking ahead to Saturday.

In Ontario, where this Protestant order claims most of its Canadian adherents, there is about an even split between Saturday and Monday.

The order's head, John Smith of Toronto, will attend the Manitoba celebration at Portage la Prairie, Monday. He holds the title of Grand Master of the Grand Black Chapter of British America. The Winnipeg Lodge will parade through city streets before boarding a special train for Portage la Prairie and the gathering of the four Manitoba Orange Lodges.

Eight hundred Montreal Orangemen will march as they leave for the Ottawa rally and when they return home.

Members of the order in many New Brunswick fishing villages have decided Saturday would be more convenient but more than half of the lodges in that province scheduled their observance for Monday. Church parades will be held Sunday. It is estimated about 10,000 New Brunswick Orangemen will take part in this year's parades, picnics and sports events.

In Halifax the Orangemen will mark the day with a big picnic and sports program Saturday. On Sunday they are to march with banners and regalia to church services.

But it is in Ontario that the Orangemen, with their young men's sections and women's auxiliaries, will be out in greatest strength.

Silk Strike Ends

SHERBROOKE, Que., July 9 (CP) The 96-day-old strike at mills of Canadian Silk Products Limited ended today and 500 members of the Full-Fashion Hosiery Workers Union returned to work. The strike began when the company made certain changes in its knitting section and the employees walked out in protest.

TWO MINERS KILLED

SCRANTON, Pa., July 9 (AP)—Two miners were killed last night in a rock fall inthe Clark Vein of the Dunmore, Pa., shaft of the Pennsylvania Coal Company. The victims were identified as Amedeo Capoccia and Michael Krake.

WOULD GIVE B. C. FLOOD VICTIMS BREATHING SPACE FROM DEBT WORRIES

VICTORIA, July 9 (CP). — A moratorium to aid British Columbians whose property was damaged in the disastrous Spring floods was introduced in the Legislature late today.

Attorney-General Gordon Wismer said the act is a virtual prohibition against actions for debt and repossession of personal property. It will remain in force until the close of the first session of the Legislature next year.

The measure was introduced as the special three-day session of the Legislature gave second reading to the Flood Relief Act which calls for a loan of $5,000,000 and an unspecified amount of the consolidated revenue fund to rehabilitate flood victims.

The moratorium also applies to chattels that were in the flood zones before May 15.

The Relief Act also will provide free feed for cattle now being cared for on higher lands in the flood zones until 21 days after they are returned to their barns. After that time, reduced prices will be established for forage crops and mill feed.

The Act provides free feed until Sept. 30 for brood sows, sheep, work horses and poultry.

Arab Refusal of Truce Extension Shows Belief They Can Win Conflict

By DEWITT MacKENZIE
Associated Press News Analyst

The refusal of the Arabs to join the Jews in renewing the truce in the Palestine warfare indicates that the former believe they can win the conflict.

Whether they are correct in that assumption remains to be seen. However, without challenging their undoubted capabilities as fighters, one is moved to remark that they are venturing out on a mighty shaky limb which might easily break under them.

The point of this observation is that the battle for the Holy Land has become a much broader issue than merely the establishment of a national home for the Jews or the maintenance of the Arab status quo. Without prejudice to the two claims, it must be recognized that the fate of Palestine is of vast interest to the whole world. This is true not only in the sense that it is sacred to three great religions—Christianity, Judaism and Mohammedanism—but in the political, economic and military sense.

STRATEGIC HEART

The Holy Land is the strategic heart of the land-bridge connecting three continents—Asia, Europe and Africa. It stands like a sentinel at the Eastern end of the Mediterranean! it is vital to the defence of the Suez Canal; and a few miles to the Eastward are the great oil fields.

It is a fact of great significance that Britain has been reported warning the Arabs that they might bring down upon their heads the condemnation of the United Nations. It is understood British leaders have pointed out that the Arabs would find themselves in an uncomfortable position if the peace organization should convict them of aggression.

NOT UNEXPECTED

However, the resumption of fighting in Palestine hasn't been unexpected. Hopes of achieving a permanent settlement, after a generation of fruitless efforts, have been pretty thin. Many observers incline to the belief that we may have reached the point where only two alternatives remain for solution of the problem:

Either the U.N. must enforce peace, using troops if necessary, or the Arabs and the Jews must be allowed to fight to a finish.

Grading of Auto Courts, Resorts Under Way in Kootenay Area

British Columbia Travel Bureau's emergency program in trying to regain tourist business lost during the high water period in the Province, was outlined for the Board of Trade Council at the Hume Thursday by K. Severson, Bureau representative.

Mr. Severson is in the District on a tour of auto courts and tourists resorts, now being graded by the Provincial Government.

Due to the emergency, he told the Council, the Bureau had found it necessary to revise its Summer program. For the past two weeks, Western States were being visited by Assistant Commissioner Evans, who was using various forms of publicity to tell the travelling public that travel conditions in the Province were normal.

The emergency program would be completed by the end of this week.

Mr. Severson has been here since last weekend, and expects to leave Friday night for East Kootenay. He said that under the grading program, each auto court or resort is classified, and given a star rating in accordance with the standard of accommodation offered. The classifications ranged from zero to four stars.

The grading program has been carried out over more than half the Province to date. Mr. Severson will cover the whole of the Kootenay. He visited the Slocan Valley while here.

RUNAWAY FREIGHT TRAIN ROARS DOWN CITY STREET

CORNWALL, Ont., July 9 (CP)—Mr. and Mrs. Albert Lalonde were standing on the veranda of their home here yesterday waiting for a street car when they received the surprise of their lives.

A freight train came rumbling towards their house. They jumped to safety but not before Mr. Lalonde was burned on the hand by escaping steam from the overturned engine. Both were treated for shock.

The wildly plunging runaway freight roared its way through Cornwall's Pitt Street North traffic, wrecking two vehicles and injuring three persons in all.

It all happened while the switching engine was coupled to nine cars on a Cornwall street railway siding. Several box cars slid down a grade and crashed into the engine. The collision jammed the throttle in reverse gear.

Engineer William Nicholson, 52, was in the cab at the time with Fireman Gerald Suffle, 25.

Nicholson said the locomtive pushed the freight cars along the siding sowards Pitt Street at about 15 miles an hour. The two trainment tried desperately to free the jammed mechanism. When they realized it could not be stopped they jumped free.

Nicholson and Suffle were injured slightly in the jump.

The engine became uncoupled from the empty box cars, flattened an automobile, wrecked a light truck and sprawled over the street.

Arnold Pitts, owner of the automobile, leaped from his car seconds before the careening locomotive crashed down upon it.

Firemen found the locomotive sprawled across the thoroughfare, its front end resting a few feet from the home of Mr. and Mrs. Lalonde.

A power pole was snapped in two by the toppled locomotive. High tension wire hung precariously until a utility crew removed them.

Buy or Sell the Classified Way.

Summer Blizzard Hits South Germany

FRANKFURT, July 9 (AP) — A Summer blizzard hit Southwestern Germany today. Temperatures fell well below freezing over a wide area. Thirteen fet of snow plid up on the 9730-foot Zugspitze, highest peak in the Bavarian Alps, where normally no snow falls in July. Snow also blanketed the famous Black Forest, near the French border.

Flies Drive Cows Into Chicken House

INTERNATIONAL FALLS, Minn., July 9 (AP)—Martin Timmer's 23 cows were so plagued by flies during the current heat wave they sought relief by all crowding into a small chicken house. Before Timmer could drive them out, 17 of the animals suffocated in the crowded quarters.

VANCOUVER (CP)—Theft of an alarm clock from a post in his garden was reported by Wong Bung Sing to local police. The victim was too busy accusing an East Indian boy to reveal why the clock was there.

THOMPSON FUNERAL HOME
AMBULANCE SERVICE
"Distinctive Funeral Service"
515 Kootenay St. Phone 361

MAKE YOUR CLOTHES LINE OUR TELEPHONE LINE
WEST KOOTENAY STEAM LAUNDRY
PHONE 1175—182 BAKER ST.

SUNBEAM Mixmaster $56.25
SUNBEAM Automatic Toasters $37.00
Nelson Electric Co.
General Electric Appliances
Phone 260 574 Baker St.

Can You —Write?
GOOD! We have some fine
Pen and Pencil Sets
by Sheaffer and Waterman
IF YOU CAN'T
we have some
Remington-Rand
Underwood
Typewriters
ALL OFFICE SUPPLIES
KOOTENAY STATIONERS & SPORT SHOP
456 Ward St. Phone 362

Moisture Badly Needed for Sask. Crops

WINNIPEG, July 9 (CP)—Moisture conditions are described as favorable in Manitoba in the weekly crop reports issued today by the Canadian Pacific and Canadian National Railways, but conditions are not so good in Saskatchewan and Alberta.

Central Saskatchewan, the reports said, is badly in need of moisture to avert a complete crop failure. Conditions in the Southeastern and Northern portions are said to be fair.

In Alberta prospects are said to be running slightly below average except in the Peace River District, where a normal crop is expected to be harvested.

The reports followed a survey issued by the Bureau of Statistics early this week which described crop conditions as "critical" over large patches of the Prairie provinces because of lack of moisture.

Legion Funeral Service for Drowning Victim

NEW DENVER, B. C., July 9 — Funeral service was held Wednesday July 7 in the Draper Funeral Home, for John Maskow under the auspices of the New Denver Canadian Legion Branch No. 101.

Rt. Rev. Bishop Hugh Embling officiating. Legion service at the cemetery was read by the President Walter G. Thring.

John Maskow came to work at Zincton one month ago from Geraldton, Ont., and was drowned July 3 at Bear Lake, near the Lucky Jim Mine, Zincton. He was born Feb. 8, 1923, at Inwood, Man.

He served in the Second Great War and was a member of the Canadian Legion in Manitoba.

Pallbearers were T. W. Clarke, James A. Greer of New Denver, H. Reesore, F. Platt, W. Tinney and G. Ingles of Zincton. Interment was in the New Denver cemetery.

CANADIAN HONORED

TORONTO, July 9 (CP)—Dr. Roy G. Ellis, Dean of the Faculty of Dentistry at University of Toronto, has been elected a Fellow in Dental Surgery by the Royal College of Surgeons of England. Dean Ellis is the first Canadian to be so honored. He will fly to London where the fellowship will be conferred July 25.

FLEURY'S Pharmacy
Prescriptions Compounded Accurately
Med. Arts Blk.
PHONE 25

Your favorite program is on the air! A mystery, a symphony, or a good recipe! Don't tear your hair in maniacal frustration when your radio begins to stutter, fade and howl . . . control yourself and call Wells. Known throughout Nelson as The reliable radio service shop.

WELLS SERVICE SHOP
PHONE 1115
RADIO and REFRIGERATOR SERVICE and REPAIRS.
523½ Vernon St.
(Below Farmer's Market)
15 years experience with T. Eaton Co.

YOUR LAST CHANCE
TO GET THAT PAIR OF
TIES
PUMPS
LOAFERS
$2.95
Also to take advantage of our storewide 10% Discount
Sale Ends Today
The BOOTERY
411 Baker St. PHONE 1114 Nelson, B.C.
X-RAY SHOE FITTING FOR SURE FIT

Famous 4-way relief from ACID INDIGESTION
BISMA-REX Antacid Powder
Soothes irritated stomach membranes
Neutralizes excess stomach acid
85c
At Your Rexall Store
City Drug Co.
Phone 34 Box 460

RELIABLE SERVICE AT REASONABLE COST
Smedley Garage Co.
Reo Sales and Service

RADIATOR REPAIRS
Cleaned and Recored
JIM'S RADIATOR SHOP
301 Ward St. Phone 63

MURPHY'S
For
Wallpapers — Kalsomines
Paints — Varnishes
745 Baker St. Phone 555

It's Two Story, Smart and Compact
$4500 for quick sale and occupancy.
STUART AGENCIES
Phone 980 577 Baker St.

CAMPBELL, SHANKLAND & IMRIE
Chartered Accountants
Auditors
560 Baker St. Phone 235

While you wait our experienced prescription department fills your drug needs rapidly, flawlessly. Freshest ingredients used.
We Carry a Complete Stock of SICKROOM and FIRST AID SUPPLIES
FLEURY'S PHARMACY
Phone 25 — Nelson, B.C.
Medical Arts Building

Windsor Shirts
The widespread collar you have been looking for.
Swell for a Windsor Knot
Whites and stripes
Emory's Ltd.
THE MAN'S STORE

Paean in Greek mythology was the physician of the gods. Now the word means a hymn of thanksgiving or victory.

To Clear at $1.69
CHILDREN'S BLOUSE and SKIRT SETS
Sizes 4 to 6.
Variety of shoes, infant sizes to 2½ inclusive.
THE CHILDRENS SHOP

ROSCOE AND FOURNIER
GARAGEMEN
SKY CHIEF AUTO SERVICE
Phone 122 Nelson, B.C.

Have the Job Done Right
VIC GRAVES
MASTER PLUMBER
PHONE 815

Suite 205
MEDICAL ARTS BUILDING
J.A.C. LAUGHTON
Optometrist

TRAIL NELSON HIGHWAY
PLAYMOR
NEAR SOUTH SLOCAN
AMONG THE PINES WHERE IT'S COOL
IT'S MIDSUMMER—AND THE PEAK OF THE
DANCE
SEASON AT THE PLAYMOR
TONITE
ON THE PLAYMOR'S SMART NEW BAND STAND—THE
RHYTHM KINGS
NINE PIECE ORCHESTRA

BATTERIES
LUBRICATION
BRAKES and STEERING—
Caution: Make it a holiday— Not a TRAGEDY
Roscoe & Fournier
GARAGEMEN
SKY CHIEF AUTO SERVICE
Phone 122 Nelson, B.C.