PROVINCIAL LIBRARY VICTORIA B.C.
392
PROVINCIAL LIBRARY MAR 31 1948 VICTORIA B.C.

BUDGET DAY NEARING...

Nelson Daily News

WEATHER FORECAST
Kootenay: Clear. Winds light. Little change in temperature. High Saturday at Cranbrook 50, Crescent Valley 55. Sunday outlook cloudy.

5 CENTS A COPY — NELSON, BRITISH COLUMBIA, CANADA—SATURDAY MORNING, MARCH 27, 1948 — NUMBER 283

Abbott Weighing Tax Changes

With Likely Surplus of $800 Million, Income Tax Payers Look for Relief; Possible Truman-Plan Adaption Seen

By R. K. CARNEGIE
Canadian Press Staff Writer

OTTAWA, March 26 (CP)—Budget day is relentlessly approaching — it probably will be sometime in April — and Finance Minister Abbott is giving deep thought to changes in tax rates.

Total surplus for the year ending March 31 may reach $800,000,000, and if this is so the minister would find difficulty defending present rates.

He has a great variety of taxes from which to pick and choose for reductions. They are:

Customs tariff—tax on imports; corporation income tax—levied on the profits of companies; personal income tax; succession duties — on estates when the owners die; 50 different excise taxes; excise duties on liquors and tobaccos.

So many changes were made in tariff rates Nov. 18 to make Canadian schedules conform with the Geneva trade agreement that these may be left pretty much alone. Practically all the November changes were downward, which was some tax relief.

PRESSURE FOR RELIEF

Opinion has been fairly pronounced in Parliament and across the country that further relief should be given to income tax payers in the lower brackets. It has been argued that exemption for married men should be increased from $1500 to $2000 and for single men from $750 to $1250.

BIG REVENUE CUT

The difficulty is that the change would make tremendous inroads into Government revenue and would help every other taxpayer more than the man in the lowest bracket.

The married taxpayer receiving $2000 pays $70; so if the exemption was raised to $2000 he would save $70. However, it would lower the assessable income of taxpayers in all other brackets. A man with $4000 income would have his tax reduced $100; one with $5000 by $210; $10,000 by $175; $20,000 by $250; and so on.

President Truman recently proposed to the United States Congress that a $40 tax credit be allowed every taxpayer instead of an increase in exemptions. While Congress didn't think much of it, the idea may prove more acceptable to Mr. Abbott. Instead of increasing exemptions or reducing rates he could declare a $70 credit for everyone. This would give the lowest brackets the same relief as increasing the exemption and wouldn't pile up the relief for bigger incomes.

Assuming the number of taxpayers this year will be about the same as last, a $70 credit to everyone would take $175,000,000 out of Mr. Abbott's surplus.

There is real clamor for reducing the excise tax commonly called the sales tax which stands at eight per cent. It is a terrific money-maker and does affect the cost of living, although most foods are exempt, such as bread, butter, cheese, meats, fish, fresh vegetables, fruits, flour, opultry, milk—in fact most bulk products. It applies on nearly all canned goods, nearly all package goods and other processed articles found in a grocery store. It applies to almost everything sold in clothing, hardware, drug and jewelry stores. An important reduction would lower living costs.

HIDDEN TAX

The sales tax is what is termed a hidden tax. When it was boosted the average man did not often notice it because it was hidden in the total cost of the article he bought; similarly if the Government lowers the tax the average purchaser probably won't recognize the change. Accordingly, in such a reduction, the Government doesn't get the pat on the back it figures it deserves.

So if the Government decides to reduce a tax that has little window-dressing possibilities, it might also make a reduction that millions of people would recognize right away, such as the tax on cigarets which the Government has really pounced on to produce revenue. It put on an excise duty and then an excise tax and now is collecting one cent on every cigaret sold, more than half the purchase price. If the price of a package of 20 cigarets was dropped 10 cents, that would make an impression.

Another commodity carrying a heavy tax is alcoholic spirits; but observers who have watched the course of governments do not expect a reduction from a Liberal government. Prime Minister Bennett reduced the excise duty to $7 a proof spirit gallon in 1932 and to $4 in 1935. The Liberal Government in 1939 raised it back to $7, and then to $9 in 1942 and $11 in 1943. For liquor 30 under proof that means a levy of $7.70 a liquod gallon. The expectation is that with Canadians consuming spirits at the present rate there will be no inclination to reduce the duty from its all-time high.

Guns in Position As Jerusalem Stands in Prayer

Arab Sentries Guard Procession Along Way of Sorrow Against Entry of Jews; Pilgrims Missing

By JOSEPH C. GOODWIN

JERUSALEM, March 26 (AP)—Arab guns guarded the Way of Sorrow today—the path Christ is believed to have walked to His crucifixion.

Gun snouts poked out of battle positions in the Old City as crowds stood in prayer at each station of Christ's journey to Calvary.

An Arab volunteer army Guard of Honor preceded the procession of less than 1000, mostly Arab Christians, and Arab tommy-gunners stood at attention at each station while the prayers were recited.

Archbishop Arthur Hughes, Internuncio of the Roman Catholic Church at Cairo, conducted the prayers, assisted by Msgr. Francis Laval of France and Msgr. Jose Monpero of Spain.

Europeans who entered the city through Jaffa Gate where battle between Arabs and Jews has been deadly, did so under the watchful eyes of the Arab sentries. They wanted to make sure none was Jewish.

The Pilgrims of former years did not come to Jerusalem this Good Friday.

Old City guns, which have roared out almost constantly since the Jews and Arabs began fighting over the partitioning of Palestine last Fall, were silent today. But tension remained in the air.

The annual procession started from the point where the Bible says Pontius Pilate delivered Christ to the mob and then washed his hands—a symbol he was quit of the case.

From this place robed priests led the crowd along the way of the cross—where Christ took up the cross, where He fell, where He met His mother—the long path to Calvary.

A brief ceremony took place in the Holy Sepulchre this morning when Msgr. Jallad entered the Basilica. He did so after a Moslem group on guard edged away from the door.

Jews celebrated Purim, commemorating their ancient liberation from the Persians.

But they did not forget today's strife.

In one synagogue a grim-faced member of Hagana, the Jewish Militia, was given the place of honor next to the reader.

JERUSALEM, March 26 (AP) — The Jewish Agency proposed today that 10,000 Danish and Norwegian troops now stationed in Germany be assigned to Jerusalem to keep order after the British mandate ends on May 15.

An Agency spokesman said:

"If something of this sort is done it will ensure that Jerusalem at least will be taken out of the conflict area, no matter what measures may or may not be taken in respect to other Palestine areas.

"It is our duty to warn the world what may happen in Jerusalem through no fault of the Jews if something is not done soon."

The Jewish Agency is official spokesman for the Holy Land's Jews and official Jewish adviser to the British mandate Government.

British troops moved into the Bab El Ad area in an attempt to halt Arab attacks on Jewish convoys between Jerusalem and Tel Aviv. The troops found the bodies nesday. Previous reports had inseday. Previous reports had indicated 12 were killed.

Police and troops headed for Shefat village where an Arab guard block was reported barring the road between Jerusalem and Neve Jacoov, six miles to the North. The area has been under Arab attack for a week.

An explosion was heard in Neve Jacoov this morning.

Arabs attacked a Lydda airport convoy near Ramle and police returned the fire.

Jewish police foiled an attempt to rob Barclay's Bank in the Jewish area of Jerusalem, Jewish sources reported.

Meanwhile there was little reaction by the Jerusalem man-in-the-street to President Truman's plea yesterday for an Arab-Jewish truce in Palestine.

TRUMAN OUTBURST

WASHINGTON, March 26 (AP)—President Truman tackled the problem of peace in Palestine on a wide diplomatic front today.

Officials predicted that if American efforts to arrange an Arab-Jewish truce are not successful, the Holy Land will become an embattled "No-Man's Land" when Britain gives up her mandate there on May 15.

Wholesale bloodshed—what Truman himself called open warfare—is foreseen at that time unless decisive action is taken beforehand along two lines.

In New York, Dr. Abba Hillel Silver, Chairman of the American section of the Jewish Agency for Palestine, said partition is the least his people will accept in the way of a political settlement.

In Washington the Arab office issued a statement calling Truman's *proposal "fantastic" and denouncing* the President's comment that he has not abandoned support for the partition idea.

GREEN RAIN

DAYTON, O., March 26 (AP)—Green rain fell here today.

During a Spring shower residents of the Eastern part of the city were drenched with it. It discolored umbrellas, clothing and left a greenish tint on white-painted homes.

Local scientists could not explain it. Some thought it might be chlorophyyl, the green coloring matter of plants. Another observed it might be green pollen. Others believed it might be green algae, which in some way had found their way into a rain cloud.

The "green" fall was not prevalent over all the city. Even in the section in which it fell it was soon washed away.

LEWIS TURNS DOWN REQUEST TO TESTIFY

Continued Strike Will Cripple Industry—Krug

OPERATORS HEARD

WASHINGTON, March 26 (AP)—John L. Lewis turned down an invitation to testify today before President Truman's Coal Strike Inquiry Board, and the Board gave him until Monday to decide whether he will appear voluntarily.

The Board has power to subpoena him in carrying out its instructions to dig out the facts in the dispute. But Chairman Sherman Minton said the Board "hasn't determined yet" whether it will do so.

The three-man Board opened its hearings and got the mine operators' side of the case against a steadily darkening background.

Upwards of 350,000 of Lewis' *United Mine Workers (Ind.)* were out for the 12th day.

Interior Secretary Julius Krug said that as a result coal stocks are being depleted close to the point where a large part of United States industry will be affected.

If the shutdown continues three more days, he estimated, it will force closing or curtailed operations upon 18 per cent of the electric power utilities, 25 per cent of the steel and rolling mills, 27 per cent of the major railroads and 72 per cent of the retail coal yards.

Further, the executive branch of the Government is powerless to enforce rationing of what little coal *still is being mined*, by non-union diggers and by members of the Progressive Union, Krug said.

As the Board opened its public hearings, Lewis sent word that the U.M.W. representatives couldn't attend "because definitive study is being given to the legal questions involved."

"Sometime Monday this office hopes to be able to be further advised on the important questions at issue," he added.

The basic question now is whether the Taft-Hartley labor relations law can stop the country-wide soft coal shutdown. Lewis bitterly attacked enactment of the law and has resisted its use since.

Charge Russia Using Concentration Camps

U.S. Denies Breaking Potsdam Accord, Accuses Reds of Suppressing Parties; Soviet Ready to Back 4-Power Control

By JOHN HIGHTOWER

WASHINGTON, March 26 (AP)—The United States accused Russia tonight of restoring concentration camps to Eastern Germany and filling them with opponents of its "new totalitarianism" there.

Further, the United States Government charged in a note sent to the Soviet Embassy that Russia and its Eastern satellites—not the Western powers—are responsible for dividing Germany and splitting the whole of Europe between East and West.

The United States note, signed by Norman Armour, Assistant Secretary of State, and addressed to Soviet Ambassador Alexander Panyushkin, was delivered to the Embassy yesterday and released by the State Department tonight.

REJECT RUSS PROTEST

It rejected outright a Russian protest of March 6 that the United States, Britain and France were breaking the Potsdam agreement by meeting in London a month ago to work out new steps for economic unity in Western Germany.

The British Government rejected Russia's protest yesterday.

In today's note the Russians were sharply reminded that as long ago as September, 1946, they were formally offered by James Byrnes, former Secretary of State, the opportunity to join with the United States in economic merger of the occupation zones in Germany.

Armour wrote Panyushkin: "The responsibility for rejection of this offer and for failure to include its zone in this economic arrangement lies upon the Soviet Union itself."

The note said Russia had suppressed the Socialist Party in Eastern Germany by forcing it to merge with the Communist Party into a "Socialist Unity Party."

PARTIES SMOTHERED

This new party, Armour said, "has become the new bulwark for a totalitarian regime in Eastern Germany, while the other authorized political parites have been subjected to pressure, discrimination and intimidation and have not been enabled to function freely."

"Basic human rights are being denied the population," the note continued, "while concentration camps are being used anew for individuals unwilling to accept this new totalitarianism.

"It is the unilateral policy of the Soviet Union which has cut off Eastern Germany from its natural intercourse, political and economic, with Western Germany."

Armour said the Russians had complained also of the "Western union which is being formed by Britain, France, Belgium, Holland and Luxembourg. His note said:

"It is not these steps which have led to the political cleavage of Europe, as claimed by the Soviet Government, but rather prior actions of the Soviet Government and a group of Eastern European states under Soviet influence which have disrupted the normal framework of the European community and interfered with the progress of recovery from the effects of the war."

CONDITIONAL COOPERATION

BERLIN, March 26 (AP) — The Russian Military Administration announced today that it is ready to support four-power control machinery in Germany "if the other occupation powers do not turn it into a fiction."

Lt.-Gen. G. S. Lukjantschenko, Soviet Chief of Staff made the statement in an interview with the Soviet News Agency.

The papers have described the Allied Control Council, the highest governing agency in Germany, as dead. The Berliner Zeitung said yesterday that British, American and French troops will have to leave Berlin in the near future.

American authorities regarded Lukjantschenko's statement as a trial balloon. They believed the Russians realized now that they had made a mistake when they walked out on last Saturday's meeting of the Control Council. This view was that the Russians were not ready for a final break with the West and now were trying to get off a spot.

British, American and French commanders have made it clear they do not intend to pull out of Berlin. The Western powers said they would stay away from four-power sub-committees until Soviet authorities called a meeting of the Council itself.

AID PLAN WINS FAVOR

Meanwhile, an official estimate of German reaction as gained by an American Military Government poll, showed that less than 10 per cent of Germans now think it possible for the four allies to work together in ruling Germany. Nearly half of the Germans believed it possible in 1946. The survey showed that at least 60 per cent of the Germans believe the Americans should "reconstruct Germany as soon as possible in order to prevent her becoming prey to Communism."

The survey showed that American prestige in Germany had declined steadily from 1946 until the late Summer of 1947 when it began to shoot back up again because of confidence in the Marshall plan.

PIRATE RAID PROMPTS INVESTIGATION

Trawlers Rip Through Fishermen's Line Cause Loss of Catch

GEAR RUINED

LONDON, March 27 (Saturday) (CP)—The Admiralty early today promised an investigation of a "pirate raid" by foreign trawlers which allegedly broke an unwritten rule of the sea and fouled the fishing lines of a tiny Cornish fleet.

Indignant fishermen, returning to the port of Looe, on England's *Southwest coast, said that three* diesel-powered trawlers bore down on seven Cornish luggers 45 miles Southeast of Eddystone Lighthouse, snarling their equipment and ruining a record catch.

A. J. Pengelly, Chairman of the Looe Harbor Commission, said the fishermen lost an estimated 70,000 pounds of fish valued at £1000 ($4000) as well as equipment worth £300.

The alleged raid occurred Tuesday as the Cornishmen steamed Westward with a record number of fish biting at thousands of baited hooks trailing astern each vessel.

The bigger and more powerful "raiders" were said to have steered *a zigzag course across the Cornish* fleet's wake, ripping into the lines.

Gave Limbs to Save Others, To Return To Fishing Grounds

VANCOUVER, Wash., March 26 (AP) — Three brothers, who lost their legs to save their shipwrecked mother, sister, and small nephew from freezing, said today they were going back to commercial fishing again this Summer.

Sitting in wheel chairs here, William Skonberg, 23, Daniel Skonberg, 26, and Arthur Skonberg, 21, declared neither the three days they spent marooned on a frozen Alaskan island nor the loss of their limbs would keep them from their fishing jobs.

Shipwrecked New Year's Eve between their home at Chignik, Alaska, and Kodiak, four Skonberg brothers and a cousin put a canvas around their mother, sister, and *seven-year-old* nephew, and held it down with their feet until their feet froze.

The other brother, Andrew, 19, and the cousin, Berg Larsen, are in a Seattle hospital.

Here to be fitted with artificial limbs, the three elder brothers said cheerfully, "Yes, we'll fish. We're fishermen, and we hope to be back *in Chignik for the fishing season.* That's about June."

NEW MINES ACT BEFORE HOUSE

VICTORIA, March 26 (CP)—British Columbia's rewritten Coal and Metalliferous Mines Regulation Act: *product of almost a year's study by* Government, industry and labor — reached the Legislature today.

Repealing the original acts and all their amendments, the new acts will become operative June 1. The two bills were introduced by Mines Minister R. C. MacDonald and formally put through first reading. They will be debated on second reading later in the session.

Both bills in draft form were discussed with management and labor at public hearings in main centres of the Province last year, and since both sides reached agreement it is not anticipated the new acts will provoke any battles on the floor of the House.

Also introduced and given first reading was a bill to amend the Adoption Act, giving to all adopted children the same status for inheritance purposes as those enjoyed by natural children.

Faces Murder Charge

PETALUMA, Calif., March 26 (AP)—Police today seized a travel-weary youth with a social security card made out to Laszlo Varga—the suspect sought as the accused rape-slayer of a Wells, Nev., minister's wife.

Police Captain Del Cole said the youth, who had just arrived by bus, was pock-marked and fitted the description of the suspect hunted by California and Nevada authorities on a murder warrant.

Laszlo Varga, 19, a Hungarian war refugee, has been charged with the murder of the minister's wife, Mrs. Billee Rahe Morning, 22.

GRASS SKIRT, FIRE FATAL COMBINATION

NORRISTOWN, Pa., March 26 (AP)—A spontaneous idea of children for a neighborhood show brought death to six-year-old Judith Minnig today. She wore a grass Hawaiian dancing skirt. All ideas for the show exhausted, some of the boy participants gathered sticks on a vacant lot and built a bonfire. Judith, one of Mr. and Mrs. Charles Minnig's four children, danced around the flames. The skirt caught fire. Judith died at a hospital.

Truman Slaps Curbs On Airplane Exports

WASHINGTON, March 26 (AP)—President Truman today slapped tight controls on exports of airplanes and airplane parts, classing them with other war materials.

The White House made public a Presidential proclamation revising, effective April 15, the list of things which cannot be shipped from the United States except under special licence.

It designates as munitions such things as small arms and machine guns and fire control equipment and range finders as well as aircraft.

Congress members have been clamoring for tightened export controls since it was disclosed earlier this week that some airplane engines, sold by the Government as war surplus, were eventually sent to Russia by private buyers.

Truman's action means no one can lawfully export airplanes or airplane parts without getting specific Government permission.

He acted under a 1939 law. This gives him authority to proclaim on recommendation of the National Munitions Control Board, articles "which shall be considered arms, ammunition and implements of war."

At the Capitol, an early House investigation was promised into the disappearance of United States war supplies "behind the iron curtain".

WASHINGTON, March 26 (CP)—Commerce Secretary Averell Harriman said today the United States Army and Navy have held a veto power since March 1 over all shipments to Russia and its satellites that "might contribute" to their "war potential." That means the Commerce Department is not letting anything go to Russia unless the Army and Navy pass it.

ROME, March 26 (AP) — Prime Minister Alcide de Gasperi declared today that Italy's elections will be held on schedule April 18 despite "sporadic disorder."

QUICKIES . . . By Ken Reynolds

"Hm-m-m! The Want Ad says to just plug it in anywhere!"

Creston Youth Committed to Trial On Murder Charge

CRESTON, B. C., March 26—The final hearing of a juvenile case under Section 3 of the Juvenile Delinquents Act appeared before judge of the juvenile court, Edward Mallandaine. The case was traversed under order to the ordinary courts. The juvenile was then formally charged with murder under Section 259 of the Criminal Code before Stipendiary Magistrate Edward Mallandaine.

W. Linden Bell of Creston appears for the Crown and Allan Graham of Cranbrook for the defence. Mrs. Dorothy Cadden reported the evidence in short hand and Nick Gorgichuk acted as court interpreter.

On conclusion of the hearing His Worship committed the accused for trial at the next court of competent jurisdiction. It is understood that the defence is making application to the Supreme Court for bail.

Putnam Sees Possible Fruit Sales Following Aid Plan

VICTORIA, March 26 (CP)—The general agricultural picture in British Columbia should be reasonably stable for some years to come, Agriculture Minister Frank Putnam told the Legislature.

One or two phases, however, were causing concern. Growers of small fruits in the Fraser Valley were faced with a possible surplus of several thousand tons over and above the domestic requirements. It also was likely that apple production in the tree fruit areas would exceed the requirements of Cana*dian consumers.*

"Those potential surpluses in what are sometimes termed non-essential commodities, are a natural outgrowth of the reasonably remunerative prices that existed during the war years, Great Britain taking a substantial percentage of our production by special agreement between the Ministry of Food there and the Special Products Board in Ottawa," he said.

"I am satisfied that any excess production over domestic requirements could be absorbed without any difficulty in Britain, let alone other countries of Europe. The difficulty is that those countries have not the money to pay. The Marshal plan, for European rehabilitation, however, may materially change this situation."

Canada "Marshall Plan" Greater In Proportion Than U.S.--Ilsley

VICTORIA, March 26 (CP) — Canada has had its own "Marshall Plan" in operation for some time, Justice Minister Ilsley told the Laurier Club.

Mr. Ilsley said that Canada has been extending credits to European countries in greater proportion than the United States to help European recovery because Canada's economy depends on return to settled world trading.

"There is no satisfactory future for Canada as a trading nation if European economy is allowed to collapse," he warned. "Canada has a tremendous interest in measures designed to promote European recovery."

Operation of the plan will raise important financial problems for Canada, the Minister explained.

"Perhaps $1,000,000,000 as a guess, will be spent in Canada and will greatly strengthen our position. But if we extend more credits that will go on the other side of the ledger, and will affect our precarious financial position."

Besides the economic interest, Canada has "a political interest in Europe, not in the party sense, but in the clash between two political philosophies," he said.

SUGGESTS INVESTIGATIONS

"Tension arises from the fear of the West of creeping Communist aggression . . . subtle, ingenious, *insidious* . . . a fanatic and brutal movement."

Mr. Ilsley reviewed the founding of the Communist Party in Canada, and suggested an investigation of organizations serving as a "front" for Communism before any person or group becomes affiliated with such a group.

"Otherwise we may be mere pawns on the Communist chess board . . . we must keep allen Communistic agitators out of our country . . . it is in the interests of hundreds of thousands of loyal Canadian working men and their families that (labor) unions be directed by loyal Canadians rather than by Communists."

Mr. Isley said that Canada must show the world that "our system produces, as it does, a vastly superior standard of living for the masses of the people than the Communist system has done or could do."

Lose Home After Cleaning Fluid Blast

BURNABY, B.C., March 26 (CP)—The four-room cottage home of Mr. and Mrs. William Moskalyk was destroyed by fire today after a gasoline explosion.

Mrs. Moskalyk was cleaning clothes when the fluid exploded. She suffered hands and face burns, but her husband and five-year-old son, Ronnie, escaped injury.

Stalemate

LAKE SUCCESS, March 26 (AP)—Private United Nations consultations over settling the fighting in Kashmir ended today in a stalemate.

VANCOUVER, B. C., March 26 — Retirement of J. A. Kennedy after 18 years as Superintendent of the Esquimalt and Nanaimo Railway, and the appointment of A. J. Cowle, of Vancouver to succeed him, were announced yesterday by George H. Baillie, Vice-President of the Pacific region of the Canadian Pacific Railway, parent company of the E. & N.

Finns Study Report From Moscow

HELSINKI, March 26 (Reuters)—After an urgent summons from President Juho Passikivi, the Finnish cabinet met tonight to discuss a report from the Finnish delegation now discussing a military assistance pact with Russia in Moscow.

WANT IKE AS CANDIDATE

NEW YORK, March 26 (AP) — Franklin D. Roosevelt, Jr., and his older brother, Elliott, today called on Gen. Dwight D. Eisenhower to seek the Democratic presidential nomination.

BRAZIL, Ind., March 26 (AP)—State police said tonight that at least eight persons were killed and several injured in a tornado which ripped through West Central Indiana late today.

Officers at the scene reported at least seven dead at Coatesville in Hendricks County, 30 miles West of Indianapolis. Several other persons were reported injured and the town severely damaged. One person was killed and at least two others injured in Clay County.

HEAVY FIGHTING IN CIVIL WAR

SAN JOSE, Costa Rica, March 26 (AP)—Heavy fighting developed today at Dominical, on the Pacific Coast, in Costa Rica's civil war.

Dominical is approximately 50 miles by air Southeast of San Jose. Government troops established a beachhead there last week to launch an attack on rebel leader Jose Figueres.

Government forces appealed for an ambulance plane and doctors, but later messages said fighting was so intense that it was unsafe for a plane to land.

Bill Provides for Classifying Films

VICTORIA, March 26 (CP)—New provisions for classification of motion pictures where such action is *deemed necessary by the censor is* contained in a bill to amend the Motion Pictures Act introduced in the Legislature today by Attorney-General Gordon Wismer.

Long sought by various welfare organizations, the amendment says the censor may classify any film as "adult entertainment" if he considers classification necessary.

It also gives the censor authority to require prominent display of the words "adult entertainment" in advertisements of classified pictures.

Drinking Drivers Said Worst Menace

VITCORIA, March 26 (CP) — Greatest menace on the highways are not people driving old cars, but those with a few drinks "under their belts" said Arthur J. Turner (CCF--Vancouver East) in the Legislature today.

Drivers of modern, high-powered cars are the ones who are involved in the most accidents and Police Chief Walter Mulligan of Vancouver was quoted as saying that the worst ofefnders were "repeaters."

Mr. Turner urged the Government to take over automobile insurance, reduce the "present excessively high rates" and at the same time bring new revenue to itself.

He said Insurance today was not an industry but a "gamble with insurance companies as bookmakers assured against loss."

Barbara Ann Garners Last Available Title

By KEN METHERAL
Canadian Press Staff Writer

CALGARY, March 26 (CP)—Canada's petite, attractive ice queen tonight forged the final link in her drive for absolute supremacy in the women's figure-skating world. Barbara Ann Scott of Ottawa captured the Canadian Women's Senior Championship—the last title for which she was eligible to compete.

Barbara Ann's spectacular and flawless form brought round after round of applause from 6000 spectators at the wind-up of the two-day Dominion meet. Her brilliant performance won a perfect 10 from one of the five judges—believed the first time a perfect score has been awarded by a judge in the competition.

Wally Distelmeyer, 22-year-old Naval veteran from Toronto, captured the Canadian Men's Senior Figure - Skating Championship. Distelmeyer skated brilliantly and consistently through the free-skating and school-figure competitions to edge out the Western Canada singles champion, Roger Wickson, 20, of Vancouver. They were the only entries.

Standings of the other nine women competitors were not immediately known, but Miss Scott held such a decided edge over her rivals for the title held last year by Marilyn Ruth Take of Toronto, that her victory could be announced. She won first place from each of the judges.

Judges declined to announce the important placing in the women's singles, but the judges markings indicated that Barbara Ann had swept every figure.

In the less-important point markings, judges awarded Barbara Ann 842.6 points—79.6 more than Miss Matthews' 762.9.

Other marks were: Vivi Smith, Toronto, 761.4; Marlene Smith, Toronto, 760.7; Miss Morrow, Toronto 759.6; Patsy Earle, Toronto, 755.1, and Pierrette Paquin, Ottawa, 718.5.

More than 5000 spectators were expected tonight to watch the final events of the two-day championship meet, in which the men's and women's free skating, senior pairs and final dancing competitions are scheduled.

Wallace Distelmeyer and Suzanne Morrow added the Canadian Senior Pairs Championship to their North American pairs crown, winning top position for the event at the Canadian Figure Skating Championships. Ross Smith and Sheila Smith of Winnipeg were the only other competitors.

MURDER AND SUICIDE

MONTREAL, March 26 (CP) — Mary Anne Copley, 22, was shot and killed and Dan Shackett, 38, died from bullet wounds today in what police described as murder and suicide by the girl's lover.

In his suicide note dated March 24, Shackett wrote of an accident "framed against us," implying that he had spent three days in confinement and almost went crazy. He explained in the note that he wasn't guilty.

Police believed that Shackett had been involved in an accident a short time ago, thus accounting for the reference in his suicide note.

He also told in the note about how he found the gun on the mountain. He said he knew he would get what he deserved for his deed.

An inquest will be held tomorrow.

Oppose Sales Tax

PRINCE GEORGE, B.C., March 26 (CP)—The Board of Trade at a meeting Thursday night unanimously condemned the Provincial Government's proposed three-per-cent sales tax. A resolution was passed—to be forwarded to Victoria — protesting the principle of the tax. The meeting also passed a resolution urging the Government to reduce car insurance rates.

WHITEHALL, N.Y., March 26 (AP)—Willis G. Fisher, 96, oldest member of Division 217, Brotherhood of Locomotive Engineers, died today. Fisher was believed to be the Division's oldest member both in years and length of membership. He jointed 76 years ago. The Brotherhood division includes Canada, the United States and Mexico.

LAST TIMES TODAY — Shows at 2:00 - 7:00 - 9:54

Starts Monday — "13 Rue Madeleine" — James Cagney

Well Known Longbeach Man Dies at Nelson

Percy A. Young, well known figure in Longbeach where he resided for the last 36 years, died in Kootenay Lake General, Hospital Friday afternoon. He was 64 years old.

Mr. Young was born in the Bahamas.

Board Advised Of Air Service Resumption Friday

Surface conditions at the Castlegar and Cranbrook airports being improved, Nelson Board of Trade was advised at its meeting Thursday in the Hume that Canadian Pacific Airlines service to the Kootenays would be resumed Friday morning.

Air mail service would also come into effect again with resumption of service.

The Board had also asked Airlines authorities if it was their intention to retain the Castlegar airport permanently, and received a reply in the affirmative.

The "interest and support" the Nelson Board of Trade had taken in calling attention to the recent condition of roads leading to the Castlegar landing strip had been appreciated it was stated.

Smokies Blaze Way to 6-3 Win and B.C. Title

To Battle Edmonton At Trail Tonight, At Nelson Monday

Kimberley Dynamiters took it on the chin and went down for the count in the closing game of the Provincial senior hockey title bout Thursday night at the hands of a goal hungry Trail Smoke Eater aggregation.

The decided game, an extra session of a five-game series, saw the Smokies rise to new heights. Throughout the season they played somewhat lax hockey at the start, were finding themselves as the season was approaching the playoffs, but the team that downed the Dynamiters in the finals was dripping with polish. There was terrific push all along the lines—starting with the brilliant performance of Duke Scodellaro and it extended to every department out front.

In the opposing camp, the Dynamiters just couldn't match the drive of the Smokies. Up to the finals the Kimberley crew was able to play the game to their own choice as far as style went, but in the closing encounter the Smokies had them hurrying their shots, indicative of the desperation that ruled their efforts. It was the old yarn of youth versus experience and youth just had a heyday.

So now the Trail Smoke Eaters, the underdogs by estimation of the dopesters and fandom in general, will carry British Columbia's colors against Edmonton on the first leg of the Allan Cup chase. Edmonton Flyers will meet the Smokies at Trail Saturday night for the opening game of the inter-Provincial playoffs and the venue will move to Nelson Monday night for the second match.

Buck Kavanagh in a sparkling display of speed and heady hockey produced the opening goal for the Dynamiters at the 12-minute mark of the first period. The Duke had just stopped a drive from the stick of Gordie Wilson and was down on the ice. Wilson's shot was delivered from an angle at the left of the nets and Scodellaro, while stopping the shot was not able to hang on to the puck. Bill Tarnow picked up the rubber on the boards, snapped it to Kavanaugh who dashed in on the net before the Duke had a chance to get up.

Already humming at a killing pace the game livened up two-fold after the first goal. End to end plays were the order of the day and the slightest deviation from the perpendicular in either camp usually resulted in a rush on the opposing nets. Speed was the watchword, with the Trallites carrying the edge of the play while fore checking the Dynamiters into the ice.

SCOTT SCORES HIS FIRST

Archie Scott, who just turned to senior hockey this year scored his first goal of the finals at the 16-minute mark to tie the game. Louis Secco, also a junior playing his first year in senior ranks, banged the puck to Scott from the boards and Scott golfed it into the cage. The rubber never seemed to stop moving as Scott changed the direction of the drive into the twines behind Jakie Nash, who had replaced Sam Quigley between the Kimberley pipes.

Going into the second frame in a 1-1 tie the game was resumed with like gusto. Both clubs had their best foot forward and pressed with equal determination. While not wide open, the match was being played at a stifling pace.

The opening moments of the second saw the Duke pull another of his unpredictable stunts in saving games for the Smokies. In a fray in front of the Trail nets the stick was knocked out of Scodellaro's hands and slithered out of reach. The Dynamiters were swarming all over the Trail territory, making things hot for the Duke who was kicking out rubber from all angles. Scodellaro stopped three shots from the sticks of Wilson and Hryciuk and finally dove on the puck when it was lodged behind the nets.

Smokies went ahead at the four-minute mark when Frank Turik, handling the rubber from Terry Cavanaugh, slammed it into the Kimberley nets from a territorial effort. Cavanaugh snagged a loose puck at the side of the cage and whipped it over to Turik, who extended the pass into the top of the net.

CALLES TIES IT UP

The Trallites enjoyed the lead for six minutes until Sammy Calles tied the encounter from a break. Play was centred around the Kimberley net with the entire Smokie crew beyond centre. The puck came out to Christensen, who was slow in passing it back. Calles rushed in on the defenceman, latched onto a loose pass and went the length to score. Though bothered by Christensen, Calles had time enough to pick the corner for a neat goal.

Trail again went ahead two minutes later when Secco and Cronie combined to fool Nash. It was a two-man break with Cronie, the Allan Cup veteran, mugging the rubber with Secco. Cronie pulled Harry Brown out of position while Secco streaked into the opening, received the pass from Cronie and slammed it home to send the Smokies up one goal.

Another two-minute interval elapsed and then the Dynamiters again equalized the game when Hryciuk scored from Tarnow. The two stalked Duke in a heady passing fray in front of the Trail citadel, Hryciuk banging in the rubber after Tarnow had pulled out the goalie.

In the closing minutes of the period Terry Cavanaugh clicked to send the Smokies one goal ahead. The solo break saw Cavanaugh turn with the puck at centre ice and carry it through the Kimberley defence to beat Nash.

Leading by one goal as the game went into the final period, the Smokies let loose with everything they had. They pressed the Dynamiters remorselessly and for the first time this year the Kimberley crew looked lost in coping with the determined Smokies. The Dynamiters fought to the last, however, but their drives didn't have the same sting in the last stages of the game.

The period was 50 seconds gone when Turik came through for his second goal of the game. He broke all alone and beat Nash easily at close quarters.

Two goals ahead, the Smokies still were pressing relentlessly, and as Secco scored his second marker, won the Provincial title going away. Secco's was a brilliant push into the Kimberley net, with Dave Nicol in on the kill.

LINEUPS

Kimberley—Nash; Jones, Swaney, Sullivan, Johnston, Wilson, Sullivan, Calles, Coombs, Brown, Kavanaugh, Hryciuk, Tarnow, Sanderson, Huddleston.

TRAIL — Scodellaro, Christensen, Anderson, Turik, Cavanaugh, Clements, Scott, Nicol, Secco, Sutherland, Cronie, Gardner.

Referees—Al Euerby and George Sparrow.

SUMMARY

First period—1, Kimberley, Kavanagh (Wilson, Tarnow), 12:57; 2, Trail, Scott (Secco), 16:30.

Penalties—Cavanaugh, Johnston.

Second period—3, Trail, Turik (Cavanaugh), 4:15; 4, Kimberley, Calles, 10:10; 5, Trail, Secco (Cronie), 12:04; 6, Kimberley, Hryciuk (Tarnow), 14:30; 7, Trail, Cavanagh, 17:03.

Penalties—Clements, Christensen, Kavanaugh.

Third period—8, Trail, Turik, 50; 9, Trail, Secco (Nicol), 9:21.

Penalties—Clements.

Trail Curling

TRAIL, B.C., March 27—Seventy-six rinks are entered for the Trail Curling Club post season bonspiel opening Sunday afternoon. No games will be played Monday, the day a special train takes hockey fans to the Trail-Edmonton hockey playoff at Nelson, but play will resume Tuesday to continue through the week.

There will be four Sunday draws. First draw follows:

3 p.m.—E. Creighton vs J. A. Robinson; W. S. Ross vs J. J. Cameron; W. Woodburn vs R. C. McGerrigle; R. Marshall vs W. H. Sheppherd; G. Balfour vs C. Lovelick; R. Bainbridge vs H. Beckett; M. Bentley vs Bill Forrest; J. D. Rae vs H. Murphy; S. Maber vs S. Biagionoi; R. Donaldson vs R. E. Hill; A. H. Woolf vs A. B. Clark; R. J. McKinnon vs J. B. Thompson; T. Nixon vs A. B. Ross; G. G. Service vs A. McMasch; A. Robb vs M. Butorac.

Last Rites Held For Creston Man, Fred Brownrigg

CRESTON, B. C., March 26—Funeral services were held Thursday for Fred Brownrigg 77, who died at the Creston Valley Hospital last Monday, March 21.

Services were conducted from the Trinity United Church with Rev. A. O. McNeil officiating.

Pallbearers were A. Toth, J. Flett, A. Samuelson, W. J. Truscott, Harry Smith and Nate Leveque.

Mr. Brownrigg was a pioneer farmer and garageman in the Province. He was born at Grandeligne, Quebec, July 20, 1870 and came to Red Deer, Alta, in 1899 where he farmed for 19 years. He moved to Yahk in 1920 where he operated a garage for 10 years. Following the sale of his business he moved to Creseton to retire in 1930.

His wife predeceased him by a year and 10 months. He is survived by his daughter, Mrs. Vic Mawson, Ethel and two grandchildren, Fred and Shirley.

Arsenal Takes Stranglehold on Soccer Leadership

LONDON, March 26 (Reuters)—Handing Middlesborough a 7-0 shellacking, Arsenal today took a stranglehold on the English League First Division leadership as Britain's Easter holiday football program in which most clubs will play three games in four days opened in brilliant sunshine.

The Gunners put on one of their best displays of the season to send 60,000 Highbury fans home confident that with only eight League games remaining for Arsenal and nine for second-place Burnley the Londoners can easily maintain their eight-point margin. Burnley drubbed Stoke City 4-0 today.

Fighting to stave off relegation to the Second Division, Portsmouth and Bolton sprang surprises over two clubs hot on Burnley's tail in the standing. Portsmouth stopped Preston North End 1-0 and the Wanderers turned in the upset of the day by carrying a 2-0 victory away from the home grounds of Manchester United, favorites to win the cup final April 28.

The other finalists, Blackpool, drew 2-2 with Derby County.

Philadelphia (N)	1	6	0
St. Louis (N)	2	6	2
New York (A)	7	11	0
Boston (A)	2	10	0
Birmingham (SA)	3	9	1
Washington (A)	10	14	0
Detroit (A)	5	11	1
Cincinnati (N) (13 innings)	6	12	3

Original Nelson Power Plant First In B. C., Built in 1896, Kiwanis Told

History of the original Nelson power plant, first in British Columbia, and its successor, the present Hydro-Electric Plant, was unravelled before Nelson Kiwanis Club meeting Thursday night in the Hume by Alderman Boyd C. Affleck.

Mr. Affleck, who compiled a historical sketch of power development in Nelson in 1933, described the existing plant as Nelson's "one priceless asset," brought about by the inspiration and foresight of the pioneer residents.

In conjunction with his topic, films dealing with power progress in Canada and recent construction work at the Nelson Hydro-Electric plant were shown by K. R. Yale. Commentary on the latter film was given by Mayor T. H. Waters.

Built in 1896, just 14 years after construction of the first power plant at the foot of Cottonwood Falls preceded any in this Province, Mr. Affleck said. Work was started almost a year before that on the second in B. C., one still in operation in Sandon.

Power produced from the original plant was transmitted by direct current, which means that the voltage could not be raised, only lowered, its application was therefore limited.

DEMAND TOO HIGH

Privately owned, the plant was obviously too small for the demand created by the ever-increasing population of Nelson, the most power it could produce at low water being only 100 horse power, when Nelson was incorporated, it was sold.

Work on the present plant was begun in 1907, and one year later the second unit was installed. In 1946 the first unit was pulled out, and it was shown that the wheel, made of bronze, was as "good as new" after its years of service. "This was proof" the Alderman stated, "that fine workmanship and design can stand almost any wear and tear."

The second unit was overhauled last year when improvements were under way at the plant, and the third unit, which is 19 years old, is used *consistently because of the high demand.*

The new unit, fourth to be used since the beginning of the Plant, is capable of a capacity about equal to that of its three forerunners. It was intended that the two "ancient" units be retained as standbys, the speaker stated.

"The attempt of the first owners to light a town of thousands of inhabitants from one little creek was brave, if not wise," Mr. Affleck concluded.

We admire their spirit, for without it this one priceless asset of ours might not have been made possible."

Appreciation of the Kiwanians of Mr. Affleck's address was voiced by Major E. W. White.

A guest was B. P. Lang.

The Weather

Synopsis—A flow of moist air from the South will continue to give cloudy skies and near normal temperatures over the Southern Coast and Interior this weekend.

Nelson	33	54	—
Montreal	27	54	—
Toronto	27	57	.21
North Bay	23	55	.06
Port Arthur	18	28	.17
Kenora	23	30	.03
Winnipeg	12	28	.03
Brandon	8	28	.01
The Pas	-6	22	—
Regina	6	25	—
Saskatoon	5	26	—
Prince Albert	-3	26	—
North Battleford	9	25	Tr
Swift Current	13	24	.09
Medicine Hat	-5	28	.17
Lethbridge	-7	40	.01
Calgary	1	33	—
Edmonton	5	32	Tr
Kamloops	27	51	—
Penticton	23	53	—
Vancouver	35	51	.01
Victoria	39	52	—
Cranbrook	21	46	—
Crescent Valley	22	52	—
Prince Rupert	32	40	.21
Prince George	27	39	Tr
Seattle	39	60	Tr
Portland	36	60	Tr
Spokane	27	48	—

News of the Day

RATES: 22c line, 27c line black face type. larger type rates on request. Minimum two lines. 10% discount for prompt payment.

Time to get ready for fishing. JACK BOYCE MENS SHOP

We suggest a box of chocolates for Easter.—WAIT'S.

KAY CARPENTER, Physiotherapist will be out of town until April 3rd

EASTER CUT FLOWERS AND PLANTS. PH. OR CALL MAC'S, 910

Milk shakes and sundaes a specialty At WAIT'S

CHOICE SELECTION OF EASTER PLANTS. WAIT'S NEWS.

Rotary Luncheon Monday, March 29th, 12:15 p.m., Hume Hotel.

For prompt, accurate watch repairs try COLLINSON'S.

We specialize in repairs to Johnson engines, Beatty Service. Ph. 91.

Reroof now—See Doug Morris, 424 Second St. or Phone 664-R.

MEN'S T SHIRTS IN WHITE, BLUE AND SAND AT DAVE WADE'S

Young pigs, $10.00 each. Delivery extra, cash with order. R. Buerge, 803 Baker St.

Folding Camp Cots and Mattresses, Sat. only, complete $15.95. STERLING HOME FURNISHERS

REMEMBER 1177 AND 1178 THAT'S OUR PHONE NUMBER. FAIRWAY MEAT MARKET

See our stock of Tone-Ray anti-glare glasses for driving purposes. CUTHBERT MOTORS LIMITED

For Sale—7 room house. Close in. Corner location $6500. C. D. Blackwood Agency.

CLEARANCE SALE, APRIL 1st. LADIES' SHOES THE BOOTERY.

Boys' Navy Wool serge pants. Sizes 6 to 14—$3.95. The Children's Shop—652 Baker.

Bring that valuable timepiece to COLLINSON'S for reliable repairs at moderate prices.

SPENCER SUPPORTS for Style and Comfort. Mrs. T. A. Gibson, 110 Kerr Apts.

Flawless workmanship and quality materials go into watch repairs by Sutherland, Jewellers, 491 Baker

Have your furnace and stove cleaned by Pounder's Chimney Service. Phone 1152.

CUTLER'S JEWELLERY For prompt repairs on watches and clocks. 511 Baker St.

PYTHIAN SISTERS BAKE SALE IN KARY'S GROCETERIA TODAY, FROM 1:30 TO 5:00 P.M.

Easter — Spring — Fishing! Handtied flies in a metal container are ideal for an Easter remembrance. JACK BOYCE

IRENE'S Millinery and Dress Shop Just received shipment of new plastic Handbags, all Spring shades.

Furniture finishing of all kinds. FRENCH POLISHING. Office furniture a specialty. Phone Freeman Furniture 115.

JUST RECEIVED A GOOD SUPPLY OF BASEBALL'S. ORDER THEM NOW AT GREENWOOD'S HARDWARE

Cigarette Cases, Lighters, Key Chains, Belt Buckles, Collar and Tie Sets in sterling and gold-filled, at HARVEY'S

Why not list your house with C W. Appleyard today. We can often arrange a cash deal through our mortgage facilities.

Remember we are as near as your phone for those Easter flowers. PH. 187 GRIZZELLE'S, YOUR FLORIST.

CUPBOARD HARDWARE — The very latest Chrome and Plastic Lines—Reasonable prices. BURNS LUMBER & COAL CO.

FIGURE SKATERS Call for your pictures at Stevenson's Photos. 456 Ward St. Use Reliance Health entrance.

Dress 'em up for Easter! Spring coats and dresses for girls to age 16. New suits for boys to age 14. The Children's Shop—652 Baker

Have you a ROOFING or INSULATION problem? Write to Box 375, Nelson, for estimates with no obligation. KOOTENAY ROOFING COMPANY

BRUSHED RAYON BABY BLANKETS, CHAIN HEM AND SATIN BOUND. WHITE, BLUE, PINK, REG. $3.15.—NOW $1.95. GREENWOOD'S FURNITURE

Dress 'em up for Easter today. Spring Coats, Dresses, Suits, Strap Shoes and Oxfords, Ankle Socks, Straw or Felt Hats, Caps. Everything for girls and boys.

Bissell carpet sweepers now in stock, with ball-bearings, hi-lo features, self-cleaning brushes. Buy Bissell and you buy the best. HIPPERSON'S

Our selection for Easter candy includes chocolates by Willard, Cadbury, Nielson. Order early. VALENTINE'S

TURN YOUR OLD RAGS INTO MONEY FOR NEW RAGS. WE PAY 12c PER LB. FOR CLEAN, COTTON RAGS. NELSON DAILY NEWS.

Don't forget Boy Scout Apple Day next Saturday, April 3. Have your dime ready when Scouts and Cubs call at your door.

DANCE EAGLE HALL ERNIE DeFOE'S ORCHESTRA SATURDAY NIGHT

EASTER FLOWERS Artistic design, personal attention. Prompt deliveries, will assure you satisfaction and joy to the recipient. VALENTINE'S

PRESSURE COOKERS FOR EVERY NEED. PRESTO NO. 40A—$13.95; PRESTO NO. 40—$15.95. NATIONAL NO. 5—$26.25. WOOD VALLANCE HARDWARE

OAK FLOORING Supplied and laid. Old floors, new floors, sanded and finished. Go anywhere. A. H. Ronmark. Phone 369-L-3. Box 278, Nelson.

Let Westinghouse bring the "new look" to your kitchen. See the 1948 Westinghouse electric ranges and refrigerators now on display. Immediate delivery from HIPPERSON'S

Every woman will tell you a beautiful bouquet or a gay plant—is the way she likes you to say "Happy Easter". COVENTRYS' FLOWER SHOP Phone 962

ATTENTION CANADIAN LEGION MEMBERS All members are requested to meet at Canadian Legion Monday at 1:30 p.m. for the purpose of attending funeral services for our late comrade John Charles Newstead.

For the first time since the war we have some excellent buys in rebuilt Portable Typewriters — Remingtons, Coronas, Underwoods. Will sell for cash or terms. D. W. McDerby, "The Typewriter & Adding Machine Man", 536 Ward Street, Nelson.

NELSON IS FALLING DOWN Only 350 volunteers are required to give blood at the Red Cross Clinic on Friday, April 2nd and, up to date, we are far short of this number. Phone 191 or 1004R and offer—TODAY Anyone between 18 and 65 can give No special diet is necessary.

FUNERAL NOTICE Funeral services for the late John Charles Newstead will be held from the Thompson Funeral Home Monday at 2 p.m. The Rev. H. O. Peterson will officiate and interment will be in the Returned Soldiers' plot, Nelson Memorial Park.

TOO LATE TO CLASSIFY

PEEBLES USED CARS

have always been famous for highest values, lowest prices. See these before you buy.

1930 PLYMOUTH Sedan, wire wheels, good tires, ideal fishing or hunting car, licensed.

1940 PLYMOUTH Custom 4 Door Sedan. Radio, heater, seat covers, licensed.

1947 PLYMOUTH Special Deluxe 4 Door. Heater, extra good tires, in A1 shape.

1941 PLYMOUTH Special Deluxe Sedan. Radio, heater, etc.

Peebles Motors Ltd.

1948 Flying Standard Coach
1946 Monarch Sedan
1937 Oldsmobile Sedan
1936 Nash Sedan
1934 Ford Sedan
1930 Chevrolet Sedan
1929 Plymouth Sedan
1947 Ford 1-Ton L.D.
1938 Ford 1-Ton L.D.
1942 Ford 2-Ton Chassis
1938 Ford Light Delivery
1941 Fargo Light Delivery
1933 Ford Panel 1½-Ton
1930 Ford 1½-Ton
NEW PONY TRACTOR
NEW GIBSON TRACTOR

Terms — Trades

Empire Motors
Ph. 1135 — 803 Baker St.

FOR SALE—BABY CARRIAGE — Convertible to stroller. New condition. $20. Ph. 265 between 3 and 5

See Main Classified Section Page 9.

FIGHTS

By The Associated Press

WEST PALM BEACH, Fla.—Jimmy Colura, 123, Hamilton, Ont., and Orlando Fernanez, 123, Havana, drew (10).

WORCESTER, Mass. — Don Williams, 142, Worcester, stopped Paulie Jackson, 137½, Reading, Pa (6).

PARIS — Marcel Cerdan, 157½, Paris, outpointed Lucien Krawczik, 159¾, Paris (10).

BREATHEASY FOR ASTHMA AND HAY FEVER
BREATHEASY OF CANADA LTD VANCOUVER B.C.

COTTON CRINKLE CREPE BEDSPREADS in rose and blue, size 80" x 105". Each $4.45

BUNNY CLOTH in pink and blue, ideal for children and infants clothes, also crib blankets, etc. 72" wide. Per yard $2.25

New shipment of CHINAWARE in lovely Spring patterns.

Breakfast and dinner sets in 32, 38 and 66 pieces.

FINK'S PRINT SHOP

Joyous Welcome in Nelson Homes, Churches To Herald Easter Sunday

Easter—a joyous festival of the church dedicated to the Resurrection of Christ, a day set aside for gaiety in homes visited by the legendary Easter Bunny, the opening of the fashion season — will be heralded in Nelson Sunday by carols and chimes from the hearts and domes of many churches.

The doors of their churches open, Nelsonites, dressed in style's finery, will pay homage on the principal feast of the church.

At St. Paul's United Church, where the traditional service will be highlighted by a sermon entitled "Faith Triumphant," the senior choir will render Easter hymns during the morning, while that evening the Boys Choir will sing a program of Easter Carols. Solos on the organ will be given by Mrs. T. J. S. Ferguson, while Bill DeRidder will play violin solos.

Pontifical High Mass will be celebrated by Most Rev. Martin M. Johnson, D.D., Bishop of Nelson, at the Cathedral of Mary Immaculate at 8:30. Masses will also be sung at 7 and 10:30 a.m.

"What Does Easter Mean to You" is the title of the address to be given by Rev. Hugh M. Campbell to the congregation of First Baptist Church, while Rev. J. Hennig, Pastor of St. John's Lutheran Church, will speak on "I Know That My Redeemer Lives."

Very Rev. F. P. Clark, Dean and Bishop-Elect of Kootenay, and Ven. Archdeacon F. H. Graham will lead morning and evening services at St. Saviour's Pro-Cathedral. Holy Communion rites will be held at 6:30 and 8:00 a.m.

"An Abiding Easter Experience" will be dwelt on by Hjalmer O. Peterson, at the Evangelical Mission Covenant Church. The Church of the Redeemer in Fairview, Bethel Tabernacle and First Church of Christ Scientist plan similar ceremonies.

A SYMBOL

In the home, as in the churches, Easter holds a personal significance to children. Awaited almost as eagerly as Santa Claus is the floppy-eared giver of goodies—the Easter Bunny. Beloved down through the years, he has long been the symbol of Easter.

The feast also opens the gateway, for Miss and Mrs. Nelson, smartly dressed in the apparel she spent days choosing, to greet Easter Sunday.

$52,000 for Trail, $31,120 for Nelson In Sales Tax Share

VICTORIA, March 26 (CP) — While the greater Vancouver area will receive more than half of the estimated $4,000,000 municipal share of the Provincial Government's proposed three per cent sales tax in the 1948-49 fiscal year, Victoria and its surrounding municipalities will divide an estimated $460,000 if the tax receives the approval of the Legislature.

This was indicated in a letter from Finance Minister Anscomb to the Union of B. C. Municipalities, and distributed to Union members by R. R. F. Sewell, Secretary, of Victoria.

Mr. Sewell said representations had been made by the U. B. C. M. to the Provincial Department of Finance for payment of the municipalities share of the tax, if levied, this year.

Mr. Anscomb enclosed a list showing the approximate percentage of tax to which each municipality would be entitled.

Included were: Vancouver City, 41.05 per cent $1,640,000; Burnaby 4.97 per cent, $200,000; West Vancouver 1.30 per cent $52,000; North Vancouver 1.02 per cent $40,000; Victoria 6.61 per cent $264,000; Nanaimo .83 per cent $33,200; New Westminster 4.0 per cent $160,000; Trail 1.30 per cent $52,000; Vernon 1.22 per cent $48,800; Kelowna 1.18 per cen $47,400; Prince Rupert 1.01 per cent $40,720; Nelson .77 per cent $31,120.

YARMOUTH, England (CP)—A new method of extracting herring oil has been envolved by nutrition scientists of Britain's Department of Scientific and Industrial Research.

G. H. JONG
CHINESE HERB SPECIALIST
Established 29 years in Canada.
817A and 520 1st St. East, CALGARY, ALTA.

RUPTURED

At LAST, here is a truss that is recommended by Surgeons and Doctors all over the world, streamlined—light, clean (washable), no straps, bulbs, etc. Wonderfully designed, concave pad that holds opening securely closed; comfortable to wear; fully guaranteed. Expert fitter in charge. Try it today. No charge to be fitted. Men and women (lady fitter also). Out-of-town customers, write for free charts and literature, and Free Trial Basis.

It's Entirely Different!
Hours: 9 a.m. till 5:30 p.m.
Wednesday till 1 p.m.
BRITISH-DISTRIBUTORS
405 BIRKS BUILDING
718 Granville Street
VANCOUVER, B.C.
(Cut this ad out, so you won't forget the address.)

Wake Up And Sing Start The Day Right

Those who suffer from jumpy nerves, restlessness, irritability or a general run-down condition may need a good tonic to help build up the system. Milburn's Health and Nerve Pills have been regarded as such a tonic for more than 50 years. They contain the purest of ingredients and are made under the supervision of experienced chemists and pharmacists.

You'll find Milburn's Health and Nerve Pills a real help in stimulating the nervous system and improving your general condition. Sold at drug counters everywhere, look for the trade mark the "Red Heart."

The T. Milburn Co., Limited, Toronto, Ont.

PLAYMOR

Opening

DANCE

FOR A GREATER NEW DANCE SEASON WE HAVE CONTRACTED TWO EXTREMELY POPULAR DANCE BANDS.

TONIGHT

ON THE PLAYMOR'S SMART NEW BAND STAND WE FEATURE

BOB'S RED TUX MEN

AND NEXT SATURDAY

THE RHYTHM KINGS

Two popular orchestras—plus the pick of the travelling bands will enable us to provide the Playmor patrons with the greatest variety of dance entertainment in Interior B.C.

Admission: Ladies—50¢ Gentlemen—75¢

Liquid Lime Sulpher

The most popular tree spray is now in.

Use for scale, insects, moths, scab, milldew, leaf curl, spider mite, etc.

Quarts	40c
Gallons	$1.10
4 gallons	$2.95
25 gallon drum	$13.25
40 gallon drum	$18.00

Car of spray now in. Now is the time to spray, do not leave it too late for dormant spray.

ORDER NOW

The Brackman-Ker Milling Company Limited

Nelson and Rossland

TRANSPORTATION—Passenger and Freight

FAST, SPEEDY SERVICE
Vancouver – Trail – Nelson
Grayridge Motor Freight
LIMITED
Fully Insured Public Carriers
Nelson Depot, West Transfer Co., Phone 33. Trail, Phone 1001.
Vancouver, Phone HA-6260 — 1445 Charles St.
Members Rural Truck Lines

FREIGHT TRUCKS
LEAVE NELSON DAILY
At 10:30 a.m. — Except Sunday
Trail Livery Co.
M. H. McIVOR, Prop.
Trail—Phone 135 Nelson—Phone 35

WHY SUFFER PILES
Grateful users praise quick results. Relief from Pain—and soothing comfort—from Mecca Pile Remedies. Two kinds—Number 1 for protruding Piles. Sold in tube with perforated pipe for internal application, 75c. Number 2 for externa Piles. Sold in Jar, 60c. Order by number from your Druggist.
MECCA PILE REMEDIES

BARBARA MAKES PLANS TO DEFEND WORLD CROWN

CALGARY, March 26 (CP) — Canada's chances of holding the world figure skating championship for the third consecutive year brightened perceptably when it was disclosed that Barbara Ann Scott of Ottawa is completing arrangements to defend her crown.

Sheldon Galbraith of Winnipeg, trainer of the pretty honey-blonde skating queen, said in an interview with the Canadian Press today that Miss Scott has "practically completed" arrangements to train at Schumacher, Ont., for the event.

She trained at Schumacher, near the Northern Ontario mining centre of Timmins, last Summer before leaving for Europe where she won the Olympic Figure Skating Crown and successfully defended her world and European titles.

Trainer Galbraith also said that the 1949 World Championship probably would be held either in Eastern Canada or the United States.

Mr. Galbraith said tentative plans call for his attractive pupil, who has won the world title two years running, to begin training for the 1949 world competition late in the Summer.

The announcement served to put a brake on recurring rumors that Miss Scott would forsake amateur ranks in the near future to sign a Hollywood contract.

LONDON (CP)—During 1947 London Transport road vehicles and trains covered 610,000,000 miles —31,000,000 more than in 1946.

Trinity United Church

Josephine and Silica
REV. GORDON G. McL. BOOTHROYD, B.A., B.D., Minister
Mrs. C. W. Tyler, Choir Leader and Organist

9:45 a.m.—SUNDAY SCHOOL
11:00 a.m.—EASTER WORSHIP
Anthem by the Senior Choir; "Easter Song," by the Junior Girls; solo, "An Easter Carol," by Mr. George Spence.
7:30 p.m.—EASTER CANTATA
"The First Easter" by Ira B. Wilson, sung by the Senior Choir.
Monday, 8:00 p.m.—Service Club at the home of Miss Leona Boss, 913 Hall St.
Tuesday, 6:00 p.m.—Joint Supper Rally, Young People, Trinity Hall, to meet Barbara Howard, Muriel McArthur, Jack Spiller and John McTaggart of Vancouver and Victoria.

St. Saviour's Pro-Cathedral

NELSON, B.C.
Rector
THE VERY REV. F. P. CLARK, M.A.
Dean of Kootenay
Sub-Dean
THE VEN. F. H. GRAHAM, B.A.

EASTER DAY
MARCH 28, 1948

6:30 a.m. Holy Communion
8:00 a.m. Holy Communion
10:30 a.m. Morning Prayer, and Holy Communion
Preacher: The Dean
"WHO SHALL ROLL AWAY THE STONE?"
3:00 p.m. Willow Point
7:30 p.m. Evening Prayer
Preacher: THE VEN. F. H. GRAHAM

"And note, That every Parishioner shall communicate at the least three times in the year, of which Easter to be one."
Prayer Book, page 291.

"Almighty God, We humbly beseech Thee, that as by Thy special Grace Thou dost put into our minds good desires, so by Thy continual help we may bring the same to good effect."
Easter Collect, Prayer Book, page 152.

St. Paul's United Church

Minister: Rev. A. L. Anderson, B.A., B.D., S.T.M.
Director of Music: Mrs. T. J. S. Ferguson, B.A., A.T.C.M.

9:45 a.m.—SUNDAY SCHOOL.
11:00 a.m.—EASTER WORSHIP SERVICES.
Music by the Senior Choir.
Subject: "Faith Triumphant."
7:30 p.m.—EASTER CAROL SERVICES
Music by the Boys' Choir.
Selections by William de Ridder, Violinist.

First Baptist Church

Stanley Street
REV. HUGH M. CAMPBELL, Minister

10:00 a.m.—Sunday School.
11:00 a.m.—Morning Worship.
Sermon Subject: WHAT DOES EASTER MEAN TO YOU?

We extend to you a warm welcome to worship with us this Easter Sunday Morning.

St. John's Lutheran Church

Stanley and Silica Sts.
REV. J. HENNIG, Pastor

8:30 a.m.—Lutheran Hour—CJAT
10:00 a.m.—Sunday School
11:00 a.m.—Easter Service
"I Know That My Redeemer Lives"
7:30 p.m.—Easter Service—Castlegar
8:00 p.m. Monday—Voters' meeting

Bethel Tabernacle

REV. I. M. PRESLEY, Pastor

SUNDAY:
9:45 a.m.—Sunday School
11:00 a.m.—Devotional Service
7:30 p.m.—Evangelistic Service

TUESDAY:
8:00 p.m.—Bible Study

FRIDAY:
8:00 p.m.—Christ's Ambassadors

Church of the Redeemer

(Anglican)
FAIRVIEW
REV. W. J. SILVERWOOD, A.K.C., B.Sc., Vicar

8:00 a.m. and 11:00 a.m.—Holy Communion.
7:30 p.m.—Choral Evensong.

First Church of Christ Scientist

A Branch of The Mother Church
The First Church of Christ Scientist in Boston, Mass.

Sunday School—9:45 a.m.
Sunday Service—11:00 a.m.

SUBJECT:
"REALITY"

Wednesday Testimonial Meeting 8 p.m.

Reading Room open daily 3-5
Except Wednesday

All Cordially Welcome

Evangelical Mission Convenent

HJALMER O. PETERSON
Pastor

SUNDAY:
10:00—Sunday School and Bible Class.
11:00—"An Abiding Easter Experience."
7:30—"A Journey With a Purpose."
There will be special Easter music at both services.

WEDNESDAY:
7:30—Prayer Service.
8:30—Choir Rehearsal.

THURSDAY:
Ladies' Aid.

FRIDAY:
7:30—The Hi-Leagues will meet.

EVERYBODY WELCOME

Tasty Recipes

By IDA BAILEY ALLEN

TOMORROW'S DINNER

Baked Lima Bean Soup Croutons
Hungarian Goulash
Paprika Potatoes
Sweet Sour Carrots
Oatmeal Raisin Muffins
Butter or Margarine
Sliced Oranges
Coffee or Tea Milk (Children)

All Measurements Are Level
Recipes Serve Four

BAKED LIMA BEAN SOUP

In a 2 qt. sauce pan combine 2 c. left-over baked lima beans, 1½ c. solid canned tomatoes, 1 sliced peeled onion, 1 tsp. sugar and 5 c. soup stock or 3 bouillon cubes dissolved in 5 c. water. Cover and simmer until soft, about 30 min. or pressure cook 35 min. at 15 lbs. Add 3 tbsp. flour blended with 2 tbsp. butter, margarine or savory fat. Cook and stir until boiling. Then rub through a sieve. Serve with croutons.

Oven-browned Croutons: These are made from stale bread or crusts cut from sandwiches. Cut in dice. Place in a pan generously rubbed with margarine and bake in a hot oven about 20 min. until browned.

HUNGARIAN GOULASH

Cit 1½ lbs. lean beef or veal into 2 in. dice and brown in 3 tbsp drippings. When half brown, add 1 diced large peeled onion, 2 sections peeled sliced garlic, 1 tsp. salt, 1 tsp. paprika and 1 c. tomato juice or ½ c. tomato paste and ¾ cup water. Cover and simmer until the meat is tender, about 1½ hours (or pressure cook 25 minutes.)

PAPRIKA POTATOES

Steam-boil or pressure cook well scrubbed white potatoes. Shake over the heat and dry them out. Peel and roll in melted margarine. Dust plentifully with paprika.

SWEET-SOUR CARROTS

Scrub and steam-boil or pressurecook a medium-sized bunch or 1 lb. of carrots. Peel, dice, shred or slice and heat n sweet-sour sauce.

Sweet-Sour Sauce: Combine ½ c. mild cider vinegar and a scant ½ c. sugar, and bring to boiling point.Stir in ½ tbsp. cornstarch blended smooth with 1 tbsp. cold water. Cook and stir 2 min. Add to the vegetable and let stand to season 5 min. in a warm place. Just before serving add ½ tbsp. butter or margarine, and 1 tbsp. minced parsley if desired.

TRICK OF THE CHEF

Learn to use both hands interchangeably when you cook. You save much time.

For Parents

By GARRY CLEVELAND MYERS, Ph.D.

Avoid Emotional Upsets If Child Is a Feeding Problem

For your child's proper nutrition and social accomplishments you wish him reasonably early to exercise the habit of eating enjoyably the foods prepared for the family. If he doesn't measure up to your expectations there may arise immeasurable vexation and unhappiness to him and to you over his meals.

"Dear Dr. Myers: This letter concerns my ten-year-old son who, it seems has an aversion to eating foods he really should have. Up to the time he was six he ate everything and would taste anything new and finally eat it and really like it. But it seems he changed overnight. It has been four years of arguments pleading and bribery.

WON'T TASTE IT

"He won't taste any combinations of foods, such as baked potatoes and meat, macaroni and cheese, lettuce and other vegetables with dressing. He will not eat at a restaurant or at our friend's homes. He just can't eat anything that I don't cook...To my own horror I have forced him to eat scalloped potatoes and ham, which he promptly threw up. So great is his imagination that he knows he will not like a certain dish without tasting it.

"He will ask what I have for dinner and then cry when told there is some new dish he must try. I have started a new rule. I fix his meal on a tray and he eats it in his room. Anything left is served again next day. It works sometimes, but I can't keep warming up potatoes or something else day after day. I am worn out. I do not scold him anymore but my patience is almost at an end. There must be a solution somewhere."

EMOTIONAL TORTURE

In part, I replied. Your problem is not easy. With four years of emotional torture over meals, he must have built up terrific dislikes of certain foods and a deal of unhappiness over meals in general. All the while you have increased your anxieties over his eating and grown more panicky. It is evident, too, that you have grown so solicitous over his choice of foods that you have constantly catered to his whims, so that the lad must gain considerable satisfaction at knowing the whole family often must have their meals built chiefly around his choices.

Sit down, you and dad and map out a plan. Calmly announce to the boy at a time remote from a meal that you and Dad have agreed (we hope) on the following: 1. That for exactly a month neither of you will say a word in his presence about his eating or about what he eats. 2. That he may eat at meals only when and what he wishes to eat. 3. That, moreover, you will prepare each meal with the wishes of the entire family in mind and will never prepare an extra dish for him.

CHEERFUL AT MEALS

It might help you and Dad to tell this lad he could collect a nickel at any time during this period when either of you violated any of the items of this announcement. You and Dad should be cheerful at meals, tell of happy and funny experiences and smile and laugh.

For the first few days, of course, you may feel sure the plan won't work. But if both of you live up to this plan to the letter for a month, you should see marked improvement in the boy. If at the end of that time he still consumes milk and sweets especially sweets, excessively, you might find a way to limit their amounts. Anyway, favorable emotions will be foremost in a gradual solution of this problem. If parents of every young children will read and follow my bulletin, "Eating Problems: Their Prevention and Correction," they won't face such a problem as this one. The bulletin may be had in a stamped envelope.

PROCTER

PROCTER, B.C.—Mrs. M. MacKinnon has returned from Trail where she spent a few days visiting her sons and daughters-in-law, Mr. and Mrs. A. C. MacKinnon and Mr. and Mrs. R. C. MacKinnon.

Mr. and Mrs. D. Taylor had as their guests over the weekend, their son and daughter-in-law, Mr. and Mrs. W. Taylor of Nelson.

Mr. and Mrs. H. MacKinnon have as their guests, Mrs. MacKinnon's sister, Mrs. N. MacLeod and her two daughters of Nelson.

J. Gallo spent Tuesday in Castlegar visiting with his son and daughter-in-law, Mr. and Mrs. M. Gallo. He also visited his other son and daughter-in-law, Mr. and Mrs. S. Gallo in Kinnaird.

Mrs. I. Persello and son Freddie left for Michel where they will spend a few days visiting Mrs. Persello's parents.

The Misses Helen Shkwarok, Peggy MacLeod and Rita Jennings spent the weekend at their home here.

Phone 144 for "Want Ad" service.

Salvation Army

Adjutant and Mrs Frank Pierce

SUNDAY:
11:00 a.m.—Subject: "Rejoice! Christ is Risen"
2:30 p.m.—Flannelgraph.
7:30 p.m.—Subject: "The Abolishing of Death" illustrated in pictures of the Resurrection.

THURSDAY:
8:00 p.m.—Prayer and Praise Meeting.

FRIDAY:
3:00 p.m.—Women's Home League Meeting.

YOU ARE INVITED

South Slocan

SOUTH SLOCAN, B. C.—Mrs. J. D. Yeatman had as her luncheon guests on Thursday prior to the St. Patrick's tea, Mrs. W. Whiteley, Mrs. E. Olson and Mrs. O. W. Humphry, Mrs. S. C. Coleman, Mrs. H. B. Penny and Mrs. G. E. Edey, representatives of the Nelson Women's Institute.

Mrs. A. Willey of Nelson was the recent guest of Mrs. P. O. Bird No. 3 Plant for a couple of weeks.

Mrs. William Muir who has been a patient in the Kootenay Lake General Hospital has returned and is now recuperating at the home of her parents, Mr. and Mrs. R. G. Sweet of Nelson.

CAMP LISTER

CAMP LISTER, B.C.—An interesting series of pictures were presented by Mr. Sagar of the National Film Board at the school and at the Deer Lodge Hall.

After spending the past six months at the Coast Miss Corita Ross returned to her home in Huscroft.

Mert McCullock and son Frank of Wynndel were Saturday visitors of Mr. and Mrs. D. J. McKee.

Snowdrops were in bloom at the Fred Powers' ranch on March 5 and at the D. J. McKee ranch crocuses were in bloom on the 15th of March.

Ronald Mooey of Cranbrook was a weekend visitor of his uncle and aunt, Mr. and Mrs. Charles Fleck.

Jerry Williams has purchased the ranch at Huscroft owned by E. Bice. Mr. and Mrs. Bice and daughter Shirley have left to reside at Tabor, Alta.

Jack Ross, who is employed at the Huscroft mill up in the Boundary country, was a weekend visitor to Huscroft with his mother, Mrs. Maud Ross.

Cranbrook Couple Wed at Manse

CRANBROOK, B. C., March 24 — The marriage took place at Knox Presbyterian Manse here of Margaret Davidson Allison Gray, daughter of Mr. and Mrs. Thomas Gray, Sr., to Douglas Maxwell Stevely, son of Mr. and Mrs. George Stevely, all of Cranbrook.

Attendants were Miss Mary Gray and Robert Stevely, and Rev. T. E. Roulston officiated. Following the ceremony a reception was held at the home of Mr. and Mrs. Thomas Gray, Jr., in Hanson Avenue.

Both bride and groom grew up here and are well known locally. The groom is manager of the Fairway Market, and they will make their home in Cranbrook.

NAIROBI, Kenya (CP)—Timber experts from Britain recently concluded talks here with Kenya's Agricultural and Forestry Department. They discussed the possibilities of planting 200,000 acres of softwood trees in the mountains of this equatorial country.

3 Piece
Gabardine Suits

Assure yourself of prominence in the Easter parade in an all-wool gabardine suit, with full length coat to match. Beautifully tailored, with exciting new details on yokes and pockets. Pastel shades in sizes 14, 16 and 18.

Suit $55
Coat to Match $55

All Spring fashions in our show this afternoon may be seen in our Ready-to-Wear Department this evening.

Shortee Coats

To wear over your new dress what could be nicer than a shortee. Large selection in the brief, three-quarter or cocoon styles in all the new Spring shades. Sizes 12 to 20. Each 29.50

Easter Dresses

A new dress is a natural for Easter, and you'll find the natural for you in our large selection. Choose a fine crepe in a printed or plain in the new length with this Spring's exciting details. Sizes for juniors, misses and women. Each 15.95

Spring Millinery

For a "head start" in the Easter parade choose the side tilt effect trimmed with flowers, ribbons or feathers. All head sizes. Each 3.95

'Teen Dresses

Yes, Easter means dress up for the teen ager to, and we've just received a large shipment of cottons and spuns all with the "new look." In stripes, checks and florals all in ballerina styles with the full sweep skirt. Sizes 12 to 16. Each 4.95

Hudson's Bay Company.
INCORPORATED 2ND MAY 1670.

Movie Gossip

Baseball at Last Being Recognized By Producers; Two Films Planned

By BOB THOMAS

HOLLYWOOD, March 25 (AP)—At last, baseball is getting the nod from Hollywood producers.

America's favorite game (wanna argue?) has long been neglected by the movies, and for an important commercial reason. Movie-makers were afraid of diamond yarns because they figured foreign audiences wouldn't savvy. Things are different now that the overseas market is not so important. Also, it is figured that American troops carried baseball to far corners of the world.

M.G.M. is preparing two baseball films—the Monty Stratton opus and the Kelly-Sinatra musical. Allied Artists is already at work on "The Babe Ruth Story." The latter is going all-out for authenticity. Coaching the star, Bill Bendix, is Pat Flaherty, who played with Ruth for Boston Red Sox. He's also technical advisor and will portray Bill Carrigan, former Red Sox manager.

The film will feature other Ruth contemporaries — Red Ruffing, Bob Meusel, Mark Koenig and umpire Ziggy Sears. Bob Feller is being sought for a part. Baseball sequences will take up 20 minutes of the film.

SECOND AWARD

Loretta Young's Oscar was only the second award for an actress' comedy performance. Previous one: Claudette Colbert in "It Happened One Night." Producers may well note that Loretta's award went for the only really entertaining film in the female list. That's the temper of the times, boys . . .

10-SECOND REVIEW

"The Search" (M.G.M.) brings vitality and heart to the screen. Filmed in Europe with authentic backgrounds and cast, it's the story of a Czech boy orphaned by war and befriended by an American soldier. Its stark view of today's Europe is a strong argument for United States aid.

"TAX ON HEALTH"

VICTORIA, March 26 (CP)—The proposed sales tax of three per cent is a tax on good health and a direct invitation to raise the cost of health insurance, Arthur J. Turner (CCF--Vancouver East) told the Legislature today.

"Ill health is more prevalent among the poor than others, mainly due to bad housing and malnutrition," he said. "Now we find the Government adding more to the cost of housing and living which must lessen the quantity and quality of food consumed."

It pays to read the "Want Ads".

INVERMERE

INVERMERE, B.C.—Mr. and Mrs. Rosell of Fernie spent several days in the district this week visiting friends. Mr. Rosell was a former owner of what is now the Elkhorn Guest Ranch. He is now in the theatre business at Fernie.

Mrs. Lim Man You of Athalmer is a patient in the Lady Elizabeth Bruce Memorial Hospital.

Miss Nona Neild of Windermere left this week for a visit to California. She was accompanied as far as Cranbrook by Mrs. Neild Sr., who remained there for several days.

Baby Thompson of Edgewater is a patient in the hospital at Invermere.

LONDON (CP)—Birth control clinics in Britain say the average woman seeking information is aged 30 to 35, married with two children.

LONDON (CP)—One of the most successful trips to the Antarctic has just been completed by United Kingdom experts. Some 3500 miles were covered by dog-sled as the men carried out extensive topographical and geological surveys on hitherto unexplored territory.

STOPS HEADACHE FAST
ASPIRIN
LOWEST PRICES
12 tablets 15c
24 tablets 29c
100 tablets . . . 79c
GENUINE ASPIRIN IS MARKED THIS WAY

FOR A LIMITED TIME ONLY
SPECIAL $2.99
PLAIN DRESSES — LADIES' 2-PIECE SUITS
SPRING COATS
DYED IN BROWN, BLUE OR BLACK
(Dry cleaning included)
Other colors on request.
Just mail parcel to US with full instructions and we will do the rest.
APEX LIMITED — Cleaners & Dyers
310-7th Avenue East, Calgary, Alberta

REPORT PLOT AGAINST LIFE OF KING MICHAEL

U. S. "Taking Measures" to Protect Him

VISITING U. S.

WASHINGTON, March 26 (CP) —The United States State Department said today it has received "reports of rumors for a plot against the life of King Michael of Romania."

It is "taking measures" to protect him against assassination, it said.

Officials declined to say where the reports came from, or what protective steps have been taken.

The 26-year-old deposed King is visiting here.

PARIS, March 26 (AP)—Pretty Princess Anne of Bourbon-Parma says she expects to meet former King Michael of Romania at the end of April.

"When are we going to get married? Soon, I hope," she told a reporter.

"Where? I just don't know—Denmark, Paris, Switzerland—it might be anywhere."

Michael is in the United States.

The tall, slender Princess is happy about her engagement and busy in collecting her trousseau.

Anne displays a huge diamond engagement ring. Michael selected it from the family jewels. Nearly an inch in diameter, it is composed of a square diamond, flanked by two triangular ones and set on a slender gold band.

Phone 144 for Want Ad Service.

YOUR ENTIRE FAMILY NEEDS X-RAY SHOE FITTING!

X-RAY SHOE FITTING

The magic eye of our X-Ray machine tells you if your shoes fit you. Perhaps you have no trouble in fitting your feet . . . but do you know if your shoes fit? or do you order by number and take a chance? At this store you see, before you buy, how shoes fit. That's the modern way to fit shoes. It takes but one misfit . . . to start foot troubles . . . with our X-Ray equipment . . . at no extra cost—you and I can see the exact size and shape YOUR foot needs.

Come in at your earliest convenience, take advantage of the only correct way to buy shoes. Your feet may need correction. Bring the children. Don't take a chance ordering shoes by number or depending on the measuring stick.

★X-Ray Shoe Fitting, a priceless service, at no cost . . . assures every member of the family a perfect fitting.

"Insist on X-Ray Fitting for Foot Health"

THIS SERVICE OBTAINABLE IN NELSON ONLY AT THE

BOOTERY

12 Plays Entered For Schools Drama Festival

About 12 plays will compete in the West Kootenay Schools Drama Festival to be held in Nelson April 24 and 25, it was announced Thursday. Entries will be from Grand Forks, Rossland, Trail and Nelson.

The plays will be staged Friday evening, and Saturday afternoon and evening. An adjudicator has yet to be named.

General Chairman will be A. S. Hurn, Director of School and Community Drama of the Department of Education. Mrs. Percy Young is handling local arrangements, H. Dalquist is Stage Manager, Miss Jean Thompson, Billetting and Entertainment Convener, A. Rempel, Secretary and Miss Barbara Lang, Publicity.

38 SEAMEN RESCUED

HALIFAX, March 26 (CP) — Thirty-eight seamen, who sought safety on St. Paul's Island after two sealing vessels abandoned among ice floes of Cabot Strait, have been taken off the island by the Government ice-breaker Saurel.

The men abandoned their ships and made their way to shore over the ice pans.

A report received here said that the Saurel is finding the going heavy through the thick ice. It is bound for North Sydney, 65 miles from the island.

The men abandoned their ships when crushing ice packs ground open the hulls. They worked their way to safety while search planes roared overhead, seeking to spot the tiny figures against the vast expanse of ocean, and the ice-breaker Saurel sought to crack through the ice to the scene.

The Saurel, a Federal transport department ship, headed for St. Paul's Island when the news of the men's arrival was recevied.

A Canadian Press reporter aboard the plane, Ken Kelly, said the men were seen to jump and wave with joy when they first sighted the aircraft.

The plane found the small party after sighting the ship, which appeared from the air to be smashed to kindling wood in the grip of the ice.

Kelly reported the men could be seen carrying bundles of personal effects as they trudged the 3½ miles from their foundered ship to St. Paul's Island. One man was carrying a dog.

The crew of the Teazer, which sank yesterday after being crushed in the ice pack, reached St. Paul's Island, about 20 miles off Cape Breton's Northernmost tip, in separate groups.

CITY COUNCIL THANKED FOR AID

A vote of thanks to Nelson City Council for its $1500 donation toward the Nelson Board of Trade's 1948 publicity program, was extended by Hugh W. Robertson at the Board's meeting Thursday in the Hume. Mr. Robertson is new Chairman of the Publicity Committee.

The donation was a $1000 increase over the Council's gift last year.

Two new members, Ald. J. W. Ringrose and W. H. Love were accepted and welcomed to the Board.

Guests were G. P. Sterrett of Vancouver, H. O. Borch, New Palm Dairies, Ltd., Manager, Rev. Roland F. Palmer, S. S. J. E. and Rev. W. B. Leonard of Yakima.

C.M. & S. WORKERS TO RETURN TO OLD SHIFT HOURS

TRAIL, B.C., March 26—Workers at the Trail plant of the Consolidated Mining & Smelting Company of Canada, Limited, voted by a substantial majority to return to shift times of 7 a.m., 3 p.m. and 11 p.m., a spokesman for Local 480 of the International Union of Mine, Mill and Smelter Workers has announced.

For several months the employees have been working shift hours starting at 8 a.m., 4 p.m. and midnight.

A date has not yet been set for reversion to the old time, which would be arranged mutually by the C. M. & S. and Local 480. It was indicated that the change might be made in the middle of April.

Board Asks for Measures in Car Impounding

Recommendation that more expedious handling of release of vehicles impounded under the Motor Vehicle Act, where vehicle or driver has been absolved of liability, was approved by Nelson Board of Trade meeting Thursday in the Hume.

The recommendation, to be sent to the Attorney-General's Department, further asked that a release authority be delegated locally.

The inconvenience of existing regulations was hinted at by Rev. W. B. Leonard of Yakima, a guest at the luncheon, who was involved in a mishap here several days ago. He felt that impounding of accident vehicles should not be mandatory, but rather at the discretion of the policeman attending the accident scene.

H. B. Horton, who presented the recommendation, said that a car owner involved in an accident should not be made to produce a "pink card." "If he can prove that he is covered by insurance, that should be enough," he stated.

Previously Nelson City Council wired Attorney-General Gordon Wismer protesting the obligatory impounding of accident cars under the new financial responsibility clause of the Motor Vehicle Act.

Resolutions Go To Committees

Two resolutions, concerning the Provincial Government's proposed three per cent sales tax, and the position of Communists in Canada's trade-union movement, were brought to the attention of Nelson Board of Trade, meeting in the Hume Thursday noon.

In attempting to delay the passing of the Provincial Government's three per cent sales tax as outlined, Nelson Retail Merchants' Association stated it would appreciate any assistance from the Board.

Letters of protest had been sent to Hon. Frank Putnam, Minister of Agriculture, objecting not only to the tax itself but to its application, insofar as money would not be collected on goods sold through mail order houses, the letter read.

Several opinions were put forth on the matter, and it was finally decided that a Committee for investigation be appointed. It was suggested that the Provincial authorities be written for a copy of the bill.

A resolution adopted by the Vancouver Board of Trade and circulated by the Associated Boards of Trade of Eastern B. C., asking that the Federal and Provincial Governments be urged to cooperate in a program designed to debar Communists from holding office in the trade-union movement in Canada, was referred to the National Affairs Committee. The Committee will bring in a report.

Pioneer Creston Lumberman Dies

CRESTON, B. C., March 26—A pioneer lumberman of the Creston Valley for 38 years, Hugh Leslie McInnis died at his home in Creston March 15 at the age of 71 years.

He was born near Chipman, N. B., Dec. 28, 2876, and in 1904 was married to Margaret Anne Stilwell in Chipman.

In 1910 he and his wife came to the Creston Valley, where he worked for C. O. Rodgers, later for J. P. Winlaw at Wynndel, and since 1930 he had been employed by George McInnes at Howser, Kaslo and Marysville.

He is survived by his wife, Margaret, at home, and four brothers, John, George, William and Charles, all of New Brunswick.

Funeral services were held March 18 from St. Stephen's Presbyterian Church, with Rev. N. G. Robertson officiating.

Pallbearers were James Compton, Hilton Young, Fred Waylett, Malcolm Boyd, Ervin Davis and G. P. Smith.

Interment was in the old cemetery.

BOSWELL

BOSWELL, B.C. — The "Go-Getters" Club members held a social evening in the Memorial Hall. Whist was played until supper with top honors won by Mrs. K. Wallace, Mrs. C. Schaub, Miss K. Embree, and E. Whitney; consolation, Miss Barbara Bainbridge, Miss B. van Koughnett, Miss E. Wiklund and Ralph Shell.

Russell Treneman was Master of Ceremonies, supper was supplied and served by members of the club and the sum of $10 was realized from the entertainment.

Visitors from Crawford Bay and Gray Creek attened the party.

Mr. and Mrs. Lloyd Cummings are guests of the former's parents, Mr. and Mrs. S. J. Cummings, at Goat Creek.

Mrs. C. R. Higgens and son Michael of Nelson are visiting Mr. and Mrs. W. L. Hepher.

13 PERSONS DIE IN U. S. TORNADO

84 Planes Destroyed; Farm Homes Main Target

SECOND IN WEEK

OKLAHOMA CITY, March 26—(AP) — A hit-and-miss tornado bounced across central and Eastern Oklahoma last night, leaving at least 13 persons dead.

The storm hit mainly in farm communities.

The tornado first was reported here about 6 p.m. Eighty-four planes were destroyed or damaged on the ground here by the twister. It moved gradualy Eastward, finally hitting Sallisaw, near the Arkansas border about 11 p.m.

Five persons were burned to death in a fire which followed the storm at Wetmuka. A barn was blown into the Harris home near there and apparently a stove in the house overturned, setting the structure ablaze.

The search continued for additional storm victims.

The storm which struck the airfield here was the second within a week to do major damage. No estimate had been made on the damage by last night's twister at the field, but about 100 planes were destroyed or damaged there last Saturday night at an estimated damage of $10,000,000.

Freezing does not spoil canned foods say scientists. Although it may change color, it doesn't effect wholesomeness.

NO DAMAGE IN CHIMNEY FIRE

A chimney fire at the home of Stanley Jefferies, 509 Innes Street, was extinguished without damage by Nelson Fire Department Wednesday evening. The alarm was sent in at 8:45 p.m.

Teachers To Probe Increases in Education Grants

Claiming that Provincial Government grants for education throughout British Columbia have not kept pace with increased costs, B.C. teachers have drawn up a resolution asking increases in these grants. The resolution will be discussed by the Teachers' Convention in Vancouver during Easter Week.

Nelson District Teachers' Association maintained that the Cameron Report, on which these grants were based, intended to share the cost of education between Victoria and the school districts, and that school districts were now carrying a greater share than formerly.

This is only one of 80 resolutions which have been submitted so far by teachers throughout the Province for discussion at the convention. Approximately 1000 teachers from all corners of the Province will consider such matters as Government grading of films, protection of schools in Doukhobor areas and traffic safety of children.

Delegates from the West Kootenay Council and Nelson District Teachers' Association will be F. E. Parsons of Central School and E. Evans of Nelson Junior High School. Others attending are Mrs. J. Whitesides, Mrs. Margaret Harrop and Miss Kathlyne Porter.

J. A. McLellan To Manage Saskatoon Dairy Plant; Calgarian Successor

J. A. McLellan, Manager of Palm Dairies Ltd. at Nelson for just over three years, left Nelson at the weekend to take up his new post as Manager of the Company plant at Saskatoon.

Mr. McLellan's successor, H. O. Borch, Manager of the Calgary plant for more than 10 years, has arrived in Nelson to assume his new duties. Mr. Borch has been in the dairy industry for many years, and was Plant Superintendent at Calgary prior to becoming Manager. A member of the Board of Trade there, he was a guest Thursday at the Nelson Board of Trade meeting. Mr. Borch will bring his wife and five children, four sons and a daughter, to Nelson as soon as he is able to obtain a house.

Mr. McLellan has served Palm Dairies Ltd. for 22 years, coming to Nelson from Edmonton to succeed D. D. Townsend, now of Trail. He previously was with the Company at Fort William.

He has taken an active part in community affairs, being a Director and Council member of the Board of Trade; a Director of the Gyro Club and an Executive member of the Kootenay Kiltie Band.

Expect Conciliation Officer to Take Up City, Electrical Workers Dispute

The wage dispute between Local 1003 of the International Brotherhood of Electrical Workers and the City of Nelson is expected to go to a Conciliation Officer, following an announcement Thursday that the City Council does not intend to alter its stand in the matter.

The Council has offered the electrical workers pay increases of $15 a month. The Local is asking increases of between $35 and $55.

Both parties presented their cases Wednesday night in City Hall at a meeting attended by Council members and about 10 electrical workers, whose bargaining agent was John N. Ross of Vancouver. Roy McKenzie of the Local was also spokesman.

Clauses of the 1948 agreement between the City and the Local were generally agreed upon, with the exception of the wage schedule as outlined below:

LINE CREW	PW	CO	WA
Lineman-Meterman	215	230	252.80
Line Foreman	215	230	252.80
Journeyman-Lineman	192	207	246
Lineman Apprentices			
First Year	134	149	180
Second Year	144	159	199
Third Year	163	178	219
Fourth Year	182	197	232.80
Groundman-Powderman	150	165	199.20
SUBSTATION			
Operator	165	180	210
POWER PLANT			
Operator	180	195	235
Floorman			
First Year	140	155	185
Second Year	150	165	195
Third Year	160	175	205

PW—Present Wage
CO—City Offer
WA—Wage Asked

ASK SAME RATE IN OTHER CITIES

Mr. Ross said that electrical workers in Nelson, as electrical workers, had always been paid a subnormal wage. The wages asked were similar to those being paid in Penticton, Revelstoke and Kelowna, he said. The Local he represented "couldn't consider" less than was paid in those cities.

Nelson was in a better position to pay what the workers asked than other municipalities, namely Penticton, for the revenue from the Hydro-Electric Plant was considerably in excess of the Penticton plant's profit.

The Department he thought, must be on its present sound foundation partly through the efficiency of its workers, who therefore deserved a "better standard of living." Further the skill and knowledge demanded of electrical workers put them in a different wage category than other City employees.

The new scale as sought by the electrical workers "looked tremendous" compared with the "depression wage" in existence, Mr. Ross added.

TWO SIDES

The Council members, Mayor T. H. Waters said, had given careful consideration to the matter. They had tried to be fair to both employees and the citizens, who were the taxpayers from whom the money was collected.

Fair comparison could not be made with the Penticton power plant, he said, since Penticton citizens had not "invested hundreds of thousands of dollars" in the plant, nor was there any risk to the City.

Replying to Mr. Ross's statement that the type of work required of electrical workers placed them in a different wage bracket, His Worship said that "here we have to keep sending workers on all kinds of jobs, many not up to what might be called a skilled standard."

"In offering a $15 increase we have done what we felt was the right thing to do," the Mayor stated.

His words were echoed by Ald. A. H. Allan, Chairman of the Finance Committee, who said the issue had been regarded from the citizens' viewpoint. He reminded the meeting that wage increases had been granted last year, and concluded that the workers' proposals were "too much."

Air Power Major Factor In Defence of Alaska

Only 7000 Men, Less Than 100 Fighter Planes Man Outpost U. S. Congress Told in Support of Plan for More Men

By ELTON C. FAY

WASHINGTON, March 26 (AP)—Alaska, North America's guardian outpost against attack over the Pole, is manned by only 7000 United States soldiers and perhaps fewer than 100 fighter planes. The plan is to add 8000 soldiers.

This was a part of the military picture sketched for Congress yesterday by the United States High Command in its request for more men and more money to be ready "if war comes."

Not all the picture was dark. Defence Secretary Forrestal said "this is no counsel of despair."

SUBS SIGHTED

But there were grim touches, like Forrestal's declaration that "as a strictly military matter the United States must halt Russian expansion, and like the assertion of Navy Secretary Sullivan:

"Recently submarines not belonging to any nation West of the 'Iron Curtain' have been sighted off our shores."

Sullivan did not say where or whose submarines had been sighted. But his meaning appeared clear — Russia's.

And later another Navy official said the three had been reported seen in the Pacific. One was 200 miles off San Francisco, one off the Aleutians and a third in an island group 800 miles West of Hawaii. An American airplane—whether military or commercial wasn't clear — made the report from the Aleutians. Merchant ships reported the other two instances. In the case nearest San Francisco the identification of the object sighted was not positive.

Other Navy men said there is nothing to stop submarines or any country from plying the high seas. The United States would have no formal grounds for objections unless a foreign submarine penetrated within the three-mile limit.

Sullivan declined comment when told that the locations of the reported sightings had been disclosed. He had said earlier:

"I know everybody would like to know that but we are not going to say. It would be very important for the 'other fellow' to know which of his subs have been sighted and which have not been."

There was drama and suspense too, as when the doors to the Senate Armed Services Committee were barred to the public so members could hear from Gen. Omar Bradley, Army Chief of Staff, "specific date as to the strength and deployment of the armed forces of other countries"—presumably Russia and her satellites and the non-Communist countries looking to the United States for protection.

Forrestal earlier had gravely cautioned the Senators that they must "assume the responsibility for any disclosure here which, however informative, might adversely affect the trend in Western Europe or prejudice the safety of our fighting men or the safety of those who procured the data for us."

The full day of testimony produced *some conflicting views among* the military chiefs themselves despite unification and the recent meeting to thresh out all disagreements.

For instance Air Secretary Symington told the Senate Armed Services Committee that B-29s, equipped with a refuelling service, could take off from such points as Alaska or Labrador, "bomb any part of Russia and return to American bases such as the Philippines, Okinawa, Alaska or Labrador."

On the other hand, Army Secretary Royall said:

"In case of any reasonably possible war, no part of the Central Eurasian land mass could be effectively reached by strategic bombing from bases on or near the North American continent or from bases in the Philippines . . . even from any of the Atlantic island nations or from Japan or Alaska; frequent and intensive strategic bombing could touch only fragmentary parts of Central Eurasia."

(There has been widespread speculation that Russia is moving a big part of her heavy industry East of the Urals, in Central Eurasia).

Symington added to his testimony about possible B-29 strikes against Russia that such attacks "would not be decisive unless bases nearer the targets became available."

Gen. Carl Spaatz, chief of staff for the Air Force, said that with the present air strength his force could carry on "limited" strategic bombing operations. But these operations would have to be reduced after the first month "because our support in depth" is inadequate.

Royall and Bradley both termed air power a major factor in war but they also said that a ground army of adequate size must be ready to move forward to seize and defend advance bases for air strikes against any enemy.

And the United States—in event of war—must expect the same strategy from the enemy, Royall emphasized:

He pointed to Alaska as being within "easy reach of air or airborne attack from other countries" and said from there "and from any other land on or near this continent, an enemy could reach America by round-trip bombing."

Bradley wants to expand the "mobile striking force," that part of the army kept in reserve in the United States for quick dispatch to a war zone. That force now numbers 54,000 but but Bradley said it should be boosted to 192,000.

LADIES: READ THIS!

Unwanted hair removed instantly from face, arms, legs with Flash Hair Remover. Actually destroys the entire hair above and below the skin surface. Harmless—leaves skin soft and smooth. You can't lose. Money promptly refunded if hair grows back after third application with no questions asked. Price $2.00 postpaid. (C.O.D.'s—Postage extra). KAPEX PRODUCTS (Dept. 77) Box 22, Station B, Montreal, Que.

GENTLE LAXATIVE ANTACID

TAKE PHILLIPS' MILK OF MAGNESIA TONITE

WAKE UP FRESH FULL OF LIFE

AMAZING war surplus OPPORTUNITY

A complete $1600.00 receiving and transmitting station for - $64.50

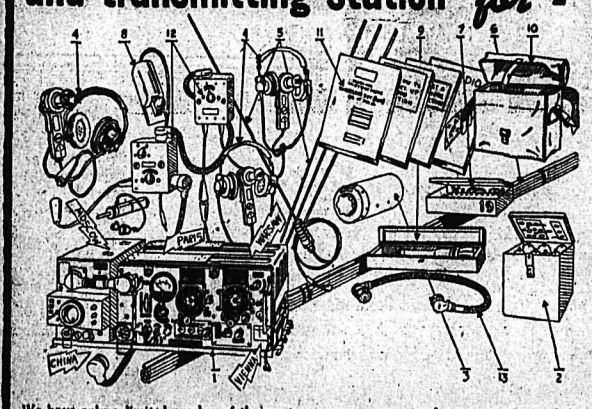

Set Up Your Own Radio Sending and Receiving Station

With this remarkable set you will be able to talk with other amateur radio fans anywhere and everywhere on the continent—or to your friends and neighbors. (Users report excellent overseas contacts).

The 32 tubes, accessories and parts alone if stripped down, are worth several hundred dollars. Truly an amazing Buy! But only a limited number on hand so send your deposit with order TODAY!

We have only a limited number of these sets, so we urge you to place your order early!

SATISFACTION GUARANTEED

We have no hesitation in making this offer:—If you are not completely satisfied with this set—Send it back. Your money will be immediately refunded. We know we won't have enough sets to meet the demand for this sensational value.

ANALYZE THIS EXTRAORDINARY VALUE

New factory packed in two crates CONTAINS (225 LBS. TOTAL)

1. No. 19 Army Wireless Tank Set—6 tube superhet receiver and 6 tube transmitter with 807 power output tube. (Covers 2-8 Mc/s and 235 Mc/s). Includes 17 tubes, power supply, vibrator and dynamotor for 12-24 volt D.C. operation.
2. 15 Spare Tubes in special carrying box.
3. Aerial Variometer to match any length aerial.
4. 3 Sets of Earphones and 3 Microphones, all dynamic units for good fidelity.
5. 4-B set Aerials for 235 Mc/s Operation.
6. 3-A Set Aerials. Each Aerial 3-4' Sections which screw together to form a flexible 12' aerial pole. Welded, rubber insulated base.
7. Spare Parts Kit. Contains spare fuses, clamps, hardware, bulbs, etc.
8. Transmitting Telegraph Key.
9. Battery Hydrometer.
10. Misc. Cables. Canvas waterproof covers, heavy wood crate, etc.
11. Instruction Book. Includes all circuit diagrams and service data.
12. 2 Junction and Remote Control Boxes.
13. Battery Cables and Fittings.
14. Parcel Package. Contains 4 books written for beginners: A.R.R.L. Radio Amateurs' handbook; "How to become a Radio Amateur"; "Complete Instructions for No. 19 Set"; instruction booklet, "How to Set up Complete Station".

Simple conversion details furnished with set for 110 V. A.C./D.C. or 32 V. operation.
For Eastern orders: Sets shipped F.O.B. Montreal. Batteries shipped F.O.B. Winnipeg.
For Western orders: All goods shipped F.O.B. Winnipeg.
Due to shipping weight please remit full purchase price or $25.00 deposit with order. No C.O.D. orders accepted.
AVOID DISAPPOINTMENT BY ORDERING NOW

COMPLETE POWER PLANT AVAILABLE

to supply 12 volts for set, as follows:
1—12 volt precision built Aircraft Generator.
2—6 volt standard Automotive Batteries 65 Amp. capacity.
1 V-Pulley.
1 Ammeter.
1 Control Unit, consists of Automatic Cutout and Regulator Control.

Your Cost $35.00 for Brand New COMPLETE PLANT

We have thousands of radio transmitters, receivers and misc. parts. Write for special requirements. Free radio catalogue on request.

Satisfaction Guaranteed

Order Now! FACTORY PRODUCTS Ltd. 59-431 Main St., Winnipeg

The Executive— "My time is valuable— I fly TCA."

The Wife— "Our family flies—it makes travel so much easier."

The Salesman— "I can work my whole territory in one tenth the time."

MORE and MORE Nelson PEOPLE FLY EAST BY TCA

See your local Travel Agent, or write: Trans-Canada Air Lines, Lobby, Hotel Vancouver, Vancouver, B.C.

47111

TRANS-CANADA Air Lines

TRANSCONTINENTAL • INTERNATIONAL • TRANS-OCEAN

Three Lovely Shoes for Easter . . .

Choose a Smart Black or Brown Calf Pump: closed toe, Cuban heel, extension sole, widths AA and B. Sizes 4½ to 9. Pair

$9.95

Or, if you prefer Black Patent, choose this D'Orsay Pump with open toe and high heel, widths AA and B. Sizes 4½ to 9, at

$8.95

R. ANDREW & CO.
Leaders in Footfashion

KITCHENER, Ont. (CP)—The local branch of the Canadian Legion passed a motion that influx of displaced persons to Canada should be rigidly controlled, because of existing unemployment and the acute housing shortage.

It costs less to go via GREYHOUND

For information on fares and schedules see your Local Agent.

ONLY $11.00 Plus Tax One Way Fare NELSON to VANCOUVER
Buy Round Trip Tickets . . . SAVE 10%

2-48

GREYHOUND

Cranbrook Rod, Gun Pushes Sport Projects

CRANBROOK, B. C., March 24 — The Rod and Gun Club here has started a membership campaign to list every hunter and fisherman in the district among its members, as supporters of the Club projects toward improving district sports conditions.

Bulldozing has been done by the Club this Spring at the swampy end of Smith Lake to divert overflow into one channel. The channel is now screened to prevent fish migrating downstream where they become trapped when water level falls. This should improve Smith Lake fishing this season.

A new spring trap has been bought and is awaiting warmer weather for cement installation at the race course. Shavings and sawdust have been contributed to save unhit clay pigeons as targets for those who miss the first time.

SLOCAN CITY W.I. "AT HOME" TO DISTRICT GROUPS

SLOCAN CITY, B.C., March 24 — St. Patrick's Day marked the annual "At Home" of the Slocan Women's Institute, when the members were hostesses to their many district friends.

The Odd Fellow's Hall, scene of the affair, was becomingly decorated with Pussy Willows and yellow and mauve streamers. Arranged attractively along the two side walls were many beautiful articles on display. Amongst the articles were home made rugs, quilts, knitting and embroidery.

Of special interest were some hairpin work done by an 80-year-old lady, some fancy work from China, and pictures depicting the early days of Slocan. On display, also, were many beautiful Japanese dolls and Japanese flowers arranged in containers made from local roots and trunks of small trees. One table was filled with books, drawings and murals done by the school children.

As the guests arrived they were greeted by Mrs. Storgard and Mrs. Popoff. A leisurely inspection of the displays followed.

Tea tables were arranged in the shape of a large horse shoe, each table charmingly decorated with a large shamrock on which stood a small yellow vase filled with multi-coolred pussy willows. The large table at the front of the horse shoe was decorated with a huge cake in the Institute colors. It was flanked on either side by yellow candles set in green holders.

After a welcoming address by Mrs. Popoff, tea was served. A short program continued through the afternoon. Irish songs were sung by Joan Marchi and Mrs. Russell. Miss Life rendered a Swedish song and a hymn. There was also a Japanese dance by the Misses Miriohit and Murakani. During intermissions Mrs. Russell entertained with piano melodies.

The serviteurs for the afternoon, bedecked in shamrock styled aprons of green and gold, were the Mesdames Kleman, Marchi, Elliott, Osis, Hird and Miss Life.

It pays to read the "Want Ads".

ALL OF THE HOME FLAVOR —NONE OF THE HOME WORK

WITH CHOICE PORK, MOLASSES AND TOMATO SAUCE

Married 69 Years Today

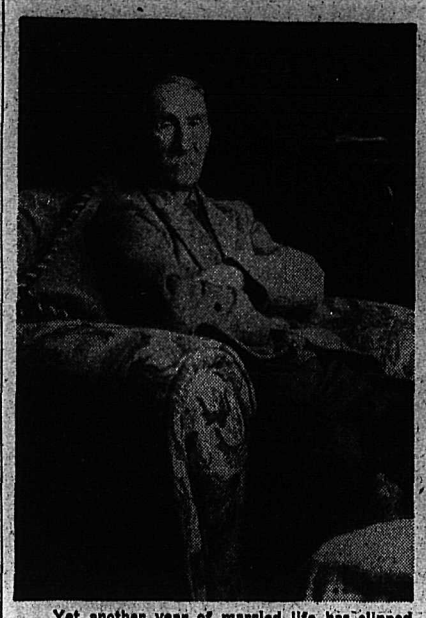

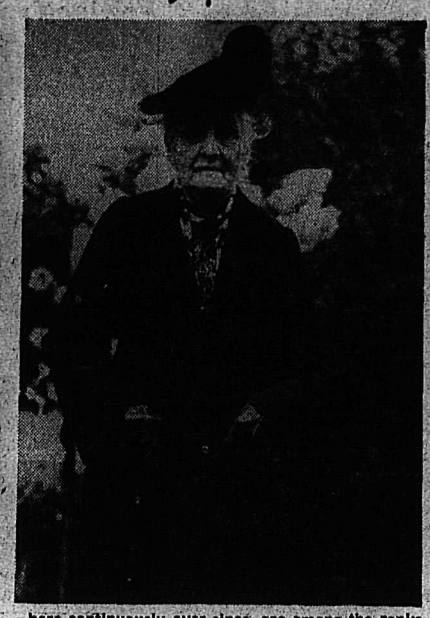

Yet another year of married life has slipped by for Mr. and Mrs. David G. Smith, above, for whom today is the 69th anniversary of their wedding. They will observe the occasion quietly.

Both nonagenarians, Mr. and Mrs. Smith live with their son-in-law and daughter, Dr. and Mrs. F. M. Auld, 421 Nelson Avenue, Fairview.

They came to Nelson in 1904, and having lived here continuously ever since, are among the ranks of the "oldest old timers" of this City. Until later years they took an active interest in Church and community affairs.

Mr. and Mrs. Smith have three daughters, Mrs. F. Hedley Auld of Regina, Mrs. F. M. Auld of Nelson and Mrs. F. E. Lathe of Ottawa. There are 10 grandchildren and five great-grandchildren.

On the Air

SATURDAY, MARCH 27, 1948

CKLN
1240 ON THE DIAL

7:00—O Canada
7:02—Press News
7:07—Sunrise Serenade
7:30—Music for Saturday
8:00—CBC News
8:15—Pick of the Hits
8:30—Bethel Tabernacle presents Jack Toulson.
8:45—Morning Concert
9:00—BBC News
9:14—Train Time
9:15—Records at Random
9:30—Melodies for Junior
9:59—Time Signal
10:00—Bandstand
10:15—World Church News
10:30—The Notice Board
10:45—Press News
11:00—To Be Announced
2:30—Musical Program
2:45—Musical Program
3:00—Old Favourites
3:30—NBC Symphony Orch.
3:29—Train Time
4:30—Musical Program
4:45—Sacred Heart
5:00—Peerless News
5:15—Cavalcade of Melody
5:45—Sports College
6:00—CBC News
6:05—N.H.L. Hockey
7:30—Organ Music
7:45—This Week
8:00—Music well known and loved,
9:00—Hockey Broadcast
9:30—All Star Dance Parade
9:45—Lean Back and Listen
10:00—CBC News
10:15—Dance Request Program
11:55—CBC News

CJAT
610 ON THE DIAL

7:00—Peerless News
7:10—Breakfast for Two
8:00—CBC News
8:15—Five Min. of Fine Music
8:20—Musical Program
9:00—Lord Caresser
9:15—Records at Random
9:30—Melodies for Juniors
10:00—Saturday Review
11:00—To Be announced.
10:45—Press News
2:00—Tea and Crumpets
2:30—Sammy Watkins Orchestra
2:45—Musical Programme
3:00—Clearing Up the Weather
3:15—CBC News
3:30—Musical Programme
3:45—Jazz Jamboree
4:00—Musical Program
4:30—Here's to Romance
5:00—People Ask
5:15—Lightning Jim
5:45—Sports College
6:00—CBC News
6:05—N H L Hockey
7:30—Organ Music
7:45—This Week
8:00—Red River Barn Dance
8:30—Life of Riley
9:00—Share the Wealth
9:30—Chamber Music
10:00—CBC News
10:15—Legislature Report
10:30—Harry James' Orch.
11:00—Request Programme
11:30—Peerless News

SUNDAY, MARCH 28, 1948

CKLN
1240 ON THE DIAL

8:55—O Canada
8:59—Train Time
9:00—BBC News and Commentary
9:15—Songs and Singers
9:30—Harmony Harbour
9:59—D.O.T.S.
10:00—B. C. Gardener
10:15—Just Mary
10:30—Way of the Spirit
11:00—CBC News Bulletin
11:03—Capital Reports
11:45—Press News
12:00—New York Philharmonic Orch.
1:30—Church of the Air
2:00—Musical Program
2:30—John Fisher Reports
2:45—B. T. Richardson
3:00—Old Favourites
4:00—Peerless News
4:15—Musical Program
4:30—Bethel Fireside Hour
5:00—Charlie McCarthy
5:30—Fred Allen
6:00—CBC News
6:10—Old Songs
6:30—Music for Sunday
7:00—Stage 48.
8:00—Readers Take Over
8:30—Ava Maria Hour
9:00—Sunday Quiet Time
9:30—Vesper Hour
10:00—CBC News
10:15—Canadian Short Stories
10:30—Prelude to Midnight
11:00—God Save the King

CJAT
610 ON THE DIAL

8:00—Press News
8:15—Melodic Moods
8:30—Lutheran Hour
9:00—BBC News and Commentary
9:15—Report From Parliament Hill
9:30—Harmony Harbor
10:00—Gospel Half Hour
10:30—Musical Program
10:45—Press News
11:00—Knox United Church Service
12:00—N. Y. Philharmonic Orch.
1:30—Church of the Air
2:00—Singing Stars of Tomorrow
2:30—CBC News—John Fisher Reports
2:45—Weekend Review
3:00—Catholic Hour
3:30—Vancouver Symphony
4:30—Concert Hall
5:00—Charlie McCarthy
5:30—Fred Allen Show
6:00—CBC News
6:10—By the Fireside
6:30—Album of Familiar Music
7:00—Stage 48
8:00—St. Andrew's Church Service
8:30—Music by Eric Wild
9:00—Presbyterian Church Service
9:30—Sunday Musicale
9:45—Cathedral Hour
10:00—CBC News
10:15—Sports Cavalcade
10:30—Prelude to Midnight
11:30—Peerless News

Removed Doors, Windows to Force Tenant to Move

SAN FRANCISCO, March 26 (AP)—Damages of $2500 were imposed here on a landlord who removed doors and windows to force a tenant to move.

Raymond Farvour, an automobile mechanic, filed the suit against his landlord, P. A. Geltis. Farvour charged that he, his wife and their three young daughters occupied a unit of a Geltis apartment in August 1945. Geltis ordered them to move and when they could find no other quarters, hired a contractor to remove the doors and windows.

Statements read in court said Geltis now is serving a Federal sentence on income tax evasion charges.

HALIFAX (CP)—This city's 418 school teachers have been granted an average annual wage increase of $84 each by City Council. The increase is contained in a grant of $30,000 to teachers with dependents.

New Denver

NEW DENVER, B.C. — In the Bosun Hall a bridal shower was held in honor of Miss Olive Tattrie, popular bride-elect. The hall was decorated in Eastern colors and flowers and a little imitation bride centred the table.

A large bouquet of flowers was presented to the bride-to-be by Mrs. James Draper, after which the gifts were brought in the back of a little truck depicting the "Sandon Express" by Masters Stephen and Allen Tattrie.

Miss Tattrie was assisted in opening her gifts by Mrs. James A. Greer and Mrs. May Crellin.

A short program then followed with Mrs. James Draper acting as chairman. Two vocal solos by Miss Shirley Baynes, "I'll Walk Beside You" and "How Lucky You Are", were accompanied on the piano by Mrs. T. W. Clarke.

Humorous skit entitled "Mock Wedding" was portrayed by Miss Monica Butlin as bride, Miss Kathleen MacDougall, as groom, Miss Vera Butlin, R.N., as flower girl, Miss Patricia Greer as the bride's father; Miss Norma Thomlinson as best man; Mrs. George Duncan as parson; Mrs. T. W. Clarke as parson's wife.

Two pianoforte solos were played by Miss Florence A. Moss, "My Hero," from the Chocolate Soldier and "Speak to Me of Love."

This was followed by community singing. Refreshments were served by the hostesses, Mis Vera Butlin, R.N., Miss Monica Butlin, Miss Kathleen MacDougall and Mrs. George Duncan, assisted by Misses Patricia Greer, Barbara Thomlinson, Frances Burkett and Norma Thomlinson. The evening was brought to a close by singing of "For She's a Jolly Good Fellow."

March 23 the Pythian Sisters of Lucerne Temple No. 17 held their regular meeting which was followed by a social evening to celebrate their 28th birthday, whist was played and first prize was won by Mrs. Jean Robison, consolation going to Mrs. Lila Thomlinson. After cards the tables were set, centred by a large birthday cake, made by Mrs. Iris Beggs and topped by 28 candles which were lighted by Mrs. Nonie Kennett. First cut in the cake was made by three charter members, Miss Dora M. Clever, P.G.C., Mrs. May Crellin and Miss Beatrice Bell. Refreshments were served by the Committee.

MOYIE

MOYIE, B.C.—Mrs. H. M. Pearson of Moyie was taken to the St. Eugene Hospital at Cranbrook on Saturday and is still in serious condition.

Mrs. Alice Guindon returned to her home the last of the week after being confined to the St. Eugene Hospital at Cranbrook for a few days.

Mr and Mrs. H. Poudrier of Cranbrook visited their son and daughter-in-law, Mr. and Mrs. Marcel Poudrier on Sunday.

Mr. and Mrs. W. E. Andrews took in the hockey game at Kimberley on Saturday and visited with their daughters and sons-in-law, Mr. and Mrs. George Whithead, Mr. and Mrs. Ernest Danielson and Mr. and Mrs. Fowler.

Born to Mr. and Mrs. Shaw at the St. Eugene Hospital at Cranbrook on Monday, March 15, a daughter. Mrs. Shaw is the daughter of Mr. and Mrs. Gustaf Williams of Moyie.

George L. Smith of Kimberley and Nelson L. Smith of Cranbrook paid a short visit to their parents, Mr. and Mrs. R. A. Smith during the week.

Mrs. R. S. Stanton visited her daughters and sons-in-law, Mr. and Mrs. J. H. Ekskog and Mr. and Mrs. Munshaw at Kimberley.

Mr. and Mrs. Alex Smith had as their guests Mrs. Smith's sister and husband, Mr. and Mrs. M. Campbell of Vancouver.

Mrs. H. Strand spent Wednesday in Cranbrook visiting her sister, Mrs. Huffman and friends.

Many of the Moyie citizens enjoyed the St. Patrick dance held on Friday evening at Moyie.

Sirdar

SIRDAR, B.C. — Mr. and Mrs. Frank Simister of Creston visited Mr. and Mrs. R. Heap at the weekend.

A. Silbernagal of Tye was the guest of Mr. and Mrs. J. Kollman for two days.

Mrs. Dave Quaif and baby left for Edmonton for a few days.

Dominic Pascuzzo was a visitor in Nelson for two days, the guest of his sister, Miss Anne Pascuzzo.

Donn Fortith left for Kimberley for the weekend, where he will be the guest of his father.

Nelson Social

By Mrs. M. J. Vigneux

● Mrs. Nan Jorgenson of Spokane is visiting her mother, Mrs. J. Will, Kerr Apartments.

● Mr. and Mrs. P. G. Morey, Hoover Street, will have as weekend guests their son and daughter-in-law, Mr. and Mrs. Guy Morey of Trail and their children.

● Jimmy Madden who has been a patient in the Kootenay Lake General Hospital has returned to his home in the Madden Hotel.

● Mrs. M. J. Stallwood, Morgan Street, has gone to Calgary to spend a few weeks at the home of her mother and sisters. She is accompanied by her children Roger and Lorraine.

● Miss Jean Gilker, Mrs. W. O. Rose, Miss Helen Sloan and Mrs. Thea A. Gibson were among the members of Soropotomist Club to leave Friday for Calgary where they go as delegates to the Soroptomist Conference of which Club Miss Gilker is Secretary Western Canada region.

● Members of the Circle of the Cathedral of Mary Immaculate met at the home of Mrs. M. J. Vigneux Wednesday afternoon when Mrs. J. N. Hunt was joint hostess. Members attending included Mrs. P. Bialkowski, Mrs. D. Aurelio, Mrs. Norbert O. Choquette, Mrs. D. A. McPherson, Mrs. J. Muraro, Mrs. M. DeGirolamo Mrs. D. McInnes, Mrs. M. J. Varseveld, Mrs. Louis Coletti, Mrs. Edith Edgar, Mrs. M. Scally, Mrs. J. P. Herron, Mrs. L. H. Choquette, Mrs. George McKay of Kimberley, Miss Albertine Choquette Mrs. W. G. Fullerton, Mrs. John McPhail, Mrs. Fitzpatick, Mrs. George A. Tapp, Mrs. A. Ling, Mrs. F. Boyd, Miss Winnie Kinahan, Mrs. Ann Aduddell Mrs. W. E. Kopecki, Mrs. Louis Alexander and Mrs. John McPhail.

● Miss Juanita Smiley and her sister Miss Merla Smiley of Crescent Bay are spending Easter week at the home of their brother-in-law and sister, Mr. and Mrs. Ed Johnson in Macleod, Alta.

● Mrs. Sheila Monoghan, Johnstone Apartments, is spending the Easter weekend with relatives and friends in Vancouver.

● Mrs. Waldie, 822 Cottonwood Street, Fairview, is visiting her brother and sister in Trail.

● Mrs. Kenneth Attree of Queens Bay visited her father W. J. Astley in Kootenay Lake General Hospital.

● Mrs. Stan Carpenter left Thursday morning to attend a physiotherapy convention which will be held in Vancouver next week. She was accompanied by her two daughters, Sharon and Joyce, who will spend their Easter holidays at the home of their grandparents.

● Miss Marguerite Fortier of Trail is spending the Easter weekend with Miss Giovanna Davis, Silica Street.

SYDNEY, Australia (CP)—Airline stewardess Bessie Morton made what would be considered by most women a "supreme sacrifice" recently. When the airliner on which she was hostess got into difficulty she had to throw out her small attache case along with the rest of the baggage—and it contained several pair of nylons.

Tell your needs with a "Want Ad"

Shan-Ray
DRESSES
Figured styles, sizes 16 to 42.
$4.95
FASHION FIRST LTD.

KOOTENAY VALLEY DAIRY
PASTEURIZED
MILK
IS SAFE FOR CHILDREN

FAIRWAY MARKET
MEATS - GROCERIES
Phone 1177 Free Delivery

LARD: Lb. ____ 25c
MINCEMEAT
2 lbs. ____ 45c
Assorted
PUDDING POWDERS
2 for ____ 5c

Freeman Furniture Co.
The House of Furniture Values
PHONE 115 — NELSON, B.C.
Trade in your old furniture on new.
BUY ON OUR BUDGET PLAN
10% DOWN PAYMENT
Store open till 9 p.m. Saturdays

WESTON-SUPER-MARE, England (CP)—The audience and the adjudicator who awarded him first prize at a drama festival did not know that Baden Griffiths was blind.

NEW SPRING
● Suits ● Coats
● Dresses ● Hats
arriving daily at
MILADY'S FASHION SHOPPE

SMART SETTING
for your Easter bonnet . . .
A beautiful new coiffure individually styled . . .
ACTON'S
BEAUTY PARLOURS
Phone 535

NEW RUNNERLESS STRAWBERRY
BARON SOLEMACHER. Produces the largest berries available from seed. This greatly superior variety often flowers in eight weeks from seed. Easily grown; has no runners. Produces great quantities of luscious fruit throughout the season. Has the delicious flavor and aroma of wild strawberries; sprinkle berries with sugar a few hours before serving and they almost float in juice. A showy pot plant and fine for garden. Easily grown. Order direct from this advertisement.
(pkt. 25¢) (3 pkts. 50¢) postpaid.
FREE — OUR BIG 1948 SEED AND NURSERY BOOK — Bigger than Ever
DOMINION SEED HOUSE, GEORGETOWN, ONT.

Distributors for Canada Roof Products

BURNS LUMBER & COAL CO.
PHONE 1180 — Everything for the Builder — PHONE 1181
602 BAKER ST.- NELSON, B.C.

JELL-O Days Are Here Again!

IT'S MORE THAN A WHISPER—it's a glad shout that welcomes full supplies of famous Jell-O on grocers' shelves.

Housewives have been waiting a long, long time to be able to have *regularly* the deliciousness and economy and convenience of Jell-O for family menus.

Now, at last, you can serve tempting, colorful Jell-O whenever you like—all seven wonderful, "locked-in" flavors. Enjoy them plain—or vary them in all thrilling ways that Jell-O makes possible.

SEVEN DELICIOUS FLAVORS
STRAWBERRY ORANGE
RASPBERRY LEMON
CHERRY PINEAPPLE
LIME

What's found only in Jell-O? That "locked-in" Jell-O Flavor!

Jell-O is a trade-mark owned by General Foods, Limited

J-28

A Product of General Foods

Nelson Daily News

Established April 22, 1902.

British Columbia's Most Interesting Newspaper

Published every morning except Sunday by the NEWS PUBLISHING COMPANY, LIMITED, 286 Baker St., Nelson, British Columbia. Authorized as Second Class Mail, Post Office Department, Ottawa.

MEMBER OF THE CANADIAN PRESS AND THE AUDIT BUREAU OF CIRCULATIONS.

SATURDAY, MARCH 27, 1948

New Recognition for Kootenay in Dean's Election as Bishop

Very Rev. Frederick Patrick Clark, M.A., Administrator and Bishop-Elect of the Diocese of Kootenay, will be consecrated in the latter part of April. Later he will leave for England to attend the Lambeth Conference.

To represent the Diocese at this conspicuous assembly of the Bishops of the Anglican Communion will be another of the experiences that have fallen in rapid succession to the youthful cleric.

Dean Clark came to Nelson three years ago as Rector of St. Saviour's Pro-Cathedral Parish, and upon installation was invested as first Dean of the then-established Deanship of Kootenay. He has, since that time, brought honor upon honor to the Diocese, the City of Nelson and the entire Kootenay-Boundary.

His election as Bishop set new hall marks in Diocesan history. First of three Bishops chosen on only two ballots, the choice of the Synod has the distinction of being the youngest Bishop of the Church of England in Canada.

Further, he has turned the eyes of the country to this District in the announcement that Nelson will become the Bishop's seat of residence for the first time.

Dean Clark has familiarized himself with the Diocese, the City of Nelson and the entire Kootenay within a comparatively short time. His circle of acquaintanceship both in and outside the Church is wide. When he departs for the Lambeth Conference he will take with him the well-wishes of a host of friends.

Buses on Water

Take old-timers of London back a while and they will remember the old "penny steamboats" plying short distance trips along th eRiver Thames.

They did take some load off the congested bus and tram lines, but they were great aids in the heated days when for five cents one could get a breath coming up or going down the river. In the closest atmosphere there was a breeze and less heat on the turbid waters. Even a trip by those old boats from London Bridge to Lambeth sort of set one up for the hot night ahead.

Someone must have reminded the benevolent Government about those memories, for the London Transport System will have a steamer line on the Thames this Summer. Regular passenger water buses will run on the River Thames between Tower Bridge and Putney. This new service will begin June 1 and fro mthen will be maintained at half-hourly intervals every day.

A Good Friend

The development of the British Commonwealth of Nations has been so slow and undramatic that many have lost sight of its great value as an example to the world. Here are nations in which are represented all creeds and colors, having innumerable and diverse interests, working together in a manner that the League of Nations never achieved and the United Nations is far from reaching.

If the world is to live in peace, and work together for the general advancement, it must learn to cooperate within a general framework, as have the nations in the British Commonwealth. To imagine a war breaking out among the nations which comprise the Commonwealth is fantastic. To imagine that they will settle their problems in any other manner than by discussion is impossible. Yet there are those who would let the Commonwealth partnership dissolve, even at this time, when the United Nations has proved itself unable to cope with the problems facing it.

It is not often that a Minister of the present Government declares his appreciation of the value of the Commonwealth as did James Gardiner, the Minister of Agriculture, in a radio address. While the theme is by no means new, it is encouraging at this time to have Mr. Gardiner tell his audience that he believes the British Commonwealth has been the most important development for peace in the world. And he stresses further that Canada, as one of the great trading nations, has an important place in the Commonwealth.

It is sometimes forgotten that there are more than mere reasons of sentiment for Canada to take an important part in the Commonwealth. Before the war, Great Britain was Canada's best customer, and without her buying of Canadian products our producers indeed would be in a bad way. It is good business for Canada to help Britain regain the place in the world which she lost as a result of the tremendous sacrifice of men and materials during the war. Britain is still the surest market for Canada's products.

Mr. Gardiner is to be complimented for reminding Canadians of the value of the Commonwealth. It is something that should not be forgotten in any hope for the future of the United Nations. While there is no division of loyalty between the two, it would be calamitous to give up the reality to grasp only a hope.

Press Comment

DRIVER'S LICENCES

Any person who is not totally blind, has the strength to shift gears and has an elementary knowledge of simple traffic rules can obtain a driving licence. That person can then take charge of a heavy and powerful vehicle, drive it in such a fashion and at such a speed as to threaten the safety of every other person on the road. If caught, the idiot behind the wheel has a good chance of getting off with nothing worse than payment of a petty fine. If the idiot has also been drinking, he goes to jail for a few days and has his permit suspended for a few months.

Can these idiot-drivers be educated? Not by good advice and pretty pictures. Harsher measures must be taken to penetrate their mental fog. A man convicted of drunken driving, for instance, should be barred from driving for a long period. This is a form of education the drunks and the fools can best understand.—Kirkland Lake Northern News.

OVERHEAD WIRING

Many of the larger centres of Canada have made great progress in the elimination of poles and telephone, telegraph and electric overhead wires, moved by the growing demands of the public for improved electrical distribution methods and for general beautification of cities and towns. Nothing mars the general landscape of a city more than the communication poles and strings of wiring. Many cities in the United States have completely done away with overhead wiring and substituted underground cable.—Sydney Post-Record.

SPANKING HELPS

There are people who contend that corporal punishment is both obsolete and humiliating and that sweet reason should be employed by teachers in dealing with unruly and disobedient children. In some cases that may prove true, but in the great majority a sound hiding would work wonders with boys who constantly give trouble and the application of this salutary treatment might prove of marked advantage to their future conduct. Since the hair-brush, the strap, the cane and the woodshed went out of fashion a good many boys have got out of hand and ended as juvenile delinquents, often the criminals of later years.
—Brockville Recorder and Times

COMMUNIST MOTIVE

Possibly the Communists are supporting Wallace in the hope that by making certain the election of the Republicans American isolationism will be stimulated and the effectiveness of the Marshall Plan much reduced.—London, Ont., Free Press.

PICNIC ROUTINE

It is no real devotee of the ritual who takes his tea on the terrace and calls it a picnic; picnics involve a more arduous routine, and no picnic is really successful that does not include its share of catastrophes, wasps in the jam, cows and stray dogs, the upsetting of the milk and the discovery that the meadow is not all it promised from a distance.—The Times of London.

PRIVILEGES APPRECIATED

The driving licences of 8000 Ontario motorists were suspended during 1947 for various breaches of the Highway Traffic Act. It is probably too early to tell how effective this type of punishment will be in curbing irresponsible drivers, but at least it is a step in the right direction. Human nature being what it is, privileges of any kind are more keenly appreciated when their abuse is followed by their immediate removal.—Toronto Globe and Mail.

DOCTORS TO BLAME

A surgeon has been placing part of the blame for the shortage of nurses on the medical profession. Remembering how many doctors get married to nurses, perhaps there is something to this argument.—Brockville Recorder and Times.

MARBLE IN MOSCOW

A new 100-room Moscow hotel will be faced with marble and gold. Ah, how wonderful is the totalitarian state where all are equal—St. Catharines Standard.

?? Questions ??
ANSWERS

Open to any reader. Names of persons asking questions will not be published. There is no charge for this service. Questions WILL NOT BE ANSWERED BY MAIL except when there is obvious necessity for privacy.

Reader, Rossland—Would you please tell me the address of the Royal Canadian Mounted Police where I could write to obtain information about the force?

Write Royal Canadian Mounted Police, Officer Commanding, 325 Granville Street, Vancouver, B. C.

J. G. M., Kimberley—Please give me the names and addresses of universities in the Western States offering a course in dentistry.

Courses in dentistry are offered at the University of Washington at Seattle and the University of Oregon at Portland.

F. S., Ymir—Further to your question of March 18, Mrs. F. E. Parsons of Nelson writes:

In the Questions column March 18 you state that the organization CARE sends 50-pound food parcels to Europe at a delivered cost of $10 per parcel. I believe you have been misinformed regarding the weight of the parcels; a CARE package order blank which lists the contents of the various parcels indicates that the net weight of the contents of the heaviest parcel is 22 lbs., 6¼ oz. It doesn't seem reasonable to assume that containers, etc., would make it weigh 50 pounds. (However, it is good value, and delivery is guaranteed or money refunded.)

Looking Backward

10 YEARS AGO
From The Daily News of March 27, 1938

Kootenay roads are fast improving, and Public Works Department officials are hopeful that normal traffic can be resumed shortly on all District roads.

Trail Smoke Eaters, embarking on the Allan Cup trail, tonight meet Flin Flon Bombers on Saskatoon ice in their second game of a best of three series. Smoke Eaters defeated the Bombers 6-0 in their opening game on Calgary ice.

25 YEARS AGO
From The Daily News of March 27, 1923

I. G. Nelson, Dr. L. E. Borden and George Horstead are expected home Friday from Tacoma, Wash., where they have been attending the Rotary convention.

Mr. and Mrs. Percy Goggins have returned from a trip to Winnipeg.

A. W. Idiens left yesterday for Comox to spend the Easter holidays.

The fourth year High School students beat a picked school team 2-1 in a soccer match yesterday. Welsh scored for the fourth year, and Barney Archibald for the picked team.

40 YEARS AGO
From The Daily News of March 27, 1908

The Kings and the Swifts tied 3-3 in the first soccer game of the season yesterday. Dick Taylor and Saddler scored for the Swifts and Eddie and Brown for the Kings.

The Post Office opened at Sayward April 1 will be known as Columbia Gardens.

H. L. Edmonds was elected President of the Fernie Board of Trade at a meeting Wednesday night.

Your Future

Enjoy your birthday, but do not overdo. Many beneficial changes are foreseen for you in the year just beginning. Travel and successful business projects are foreseen.

An anniversary tomorrow indicates a good time, but don't be extravagant in your celebration. Be faithful to your responsibilities. You may be restless in your next year, but keep up your courage, and all will be well.

It Happened Today

Enoch Arnold Bennett, noted English author, died on March 27, 1931. On the same date, in 1933, during the depression, United States Federal employees took a pay cut of 15 per cent, and on that same date, in 1935, in Germany, Adolf Hitler demanded union with Austria.

FARMERS CONFUSED

The agricultural industry is confused and hesitant, afraid to go all out in producing the food which the world now so badly needs. Producers, while they want the stability of floors, do not want the instability of controls which can be changed and bandied about for political reasons. It is this instability which is causing them to curtail production at the very time they should be making their greatest contribution. They are tiring of agriculture being in No-Man's-Land.—Sydney Post-Record.

THE DECENT THING TO DO

The Ontario Government has introduced a Bill which should win the whole-hearted support of the Legislature. By it the archaic and cruel practice of branding as "illegitimates" those children born out of wedlock will be abandoned. Birth certificates obtained from the Registrar-General will no longer record such information. The existing system has placed the unfortunate boy or girl, who obtained a birth certificate for purposes of team competition or school activities, at a social and, too often, an economic disadvantage. The Bill will give many children a better, more equitable, chance in life. The new system will still provide for the proper records demanded by the courts, but will not penalize a child for the mistakes of the parents. A child, born out of wedlock, has the right to every protection so that his way of life will not be unduly hampered. Society owes that protection and the Government is to be commended for this act of good sense and kindness.—Toronto Globe and Mail.

Three Pioneer Ladies Cranbrook Throne Candidates

CRANBROOK, B. C., March 24 — Candidates among Cranbrook's pioneer women for the office of First Lady in the Golden Jubilee May 21-24 to mark the anniversary of completion of the Crow's Nest Pass line of the railway through here have been chosen by the three women's service clubs who have undertaken sponsorship. The campaign of vote sales opens at noon April 18 and closes at noon May 20.

Mrs. Green, wife of Dr. F. W. Green, M. L. A., a resident since 1904 when she came to Cranbrook with her father, the late Otis Staples, has been chosen by the Legion Women's Auxiliary, with Mrs. Reg. Watson Campaign Chairman.

Mrs. T. S. Gill, who came here with her husband, a railway engineer, in 1898, is candidate of the Soroptimist Club with Mrs. Carl Gill campaign chairman.

Mrs. Archie Blair, who came here from Scotland with her husband and daughters, in 1911 is candidate of the Slagette Club with Ellen Richards campaign chairman.

Unowned Horses Cleared Off East Kootenay Ranges

CRANBROOK, B.C., March 26 — Roundup at conclusion of the closure of Cranbrook crown range resulted in removal of 67 unowned horses from the rangeland bounded by Cherry Creek, over to Bull River and Ha Ha Creek, and South to Moyie. The range closure became effective Dec. 15 for three months' period and horse owners were required to remove grazing animals to private pastures.

The roundup, with William Sisons in charge, took place during February and 67 horses were located on crown land. Of these 29 were claimed at Cranbrook and about 12 at Fort Steele. The rest were shipped out, most of them to horsemeat plants. About 15 were shot on the range when they proved too wild for rounding up. Pete Lum of Fort Steele was assistant in this.

Purpose of the closure was to remove unowned useless horses from range valuable for maintaince of working horses and beef cattle. Similar three months' closure took place on Waldo range, while public range in the Windermere Valley was closed for the month of February.

MOOSE JAW, Sask. (CP)—Moose Jaw's 1947 fire loss—totalling an estimated $99,729—was the highest in nine years, the report of Fire Chief William Cook said.

Phone 144 for "Want Ad" service.

DIES AFTER EATING SPINACH

VANCOUVER, March 26 (CP)—The mysterious death of 7½ months old Patricia Lusk was under police investigation today.

She became ill after eating some spinach and died suddenly Tuesday after an inhalator squad had failed to revive her.

The unused portion of a can of spinach, recovered from a garbage can, will be analyzed by Inspector J. F. C. B. Vance, police scientist, in an effort to determine cause of death.

What kind of world will your children inherit?

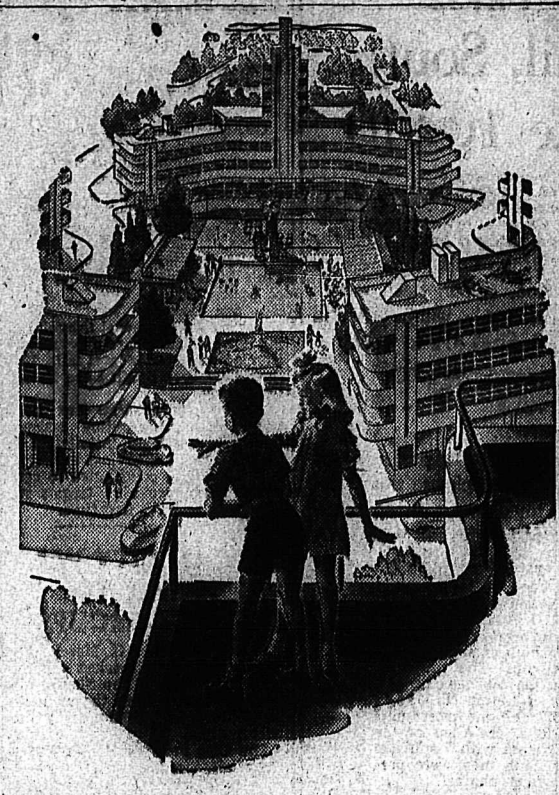

Probably it will be a better world in every way.

Certainly it will be a *healthier world*. For science is working ceaselessly to devise more effective ways of treating and preventing disease.

But the task is enormous—*and costly*. That is why the life insurance companies in Canada have contributed large sums of money for many years toward the work of medical science—particularly in the field of preventive research.

As a result, more men and women are enabled to work in well-equipped laboratories waging war against cancer, tuberculosis and polio. More facts are being discovered in order to promote better nutrition, prenatal care and dental hygiene. And, the skill and devotion which these scientists bring to their work promises new freedom from sickness in years to come.

By supporting their efforts, the life insurance companies help to raise the health standard of the nation.

By owning life insurance, *you* help to create a healthier world for your children.

A message from the Life Insurance Companies in Canada and their agents

It is good citizenship to own LIFE INSURANCE

L-947G

For Harmony on Party Lines

FEWER CALLS
SHORTER CALLS

For harmony on a party telephone line, a "Good Neighbor Policy" is the best plan. There are now more party line telephones than ever before. This is partly because the Telephone Company is trying to give service to as many people as possible with the limited facilities available. When you share a line, you help to improve service by being a good telephone neighbor—that is, by making your telephone calls shorter and by reducing the number of non-essential calls.

"Please Share the Service"

BRITISH COLUMBIA TELEPHONE COMPANY

SPORTS

Trail, South Slocan Take 10-Pin Honors

Hilarity was the keynote as the men's West Kootenay ten pin tourney ended with a banuet at the Hume where 46 bowlers, pin-setters and guests met for distribution of prizes to the winning teams and individuals.

Johnny Aurelio, Past President, made the presentations. The Daily News Cup for highest team was presented to Baker Merlo for Ferraro No. 2 team of Trail. Members of the team, C. Bisaro, A. Merlo, L. DeRosa, and A. Cancian, which rolled top score of 2753 also were presented with individual cups.

South Slocan team, comprised of R. Mulloy, G. Tindale, P. Horlick, J. Ostlin and A. Macrone, was presented with the Brewery Cup emblematic of runnerup position and individual cups with A. Macrone accepting the cup for his team. Their total was 2619.

Individual honors went to B. Anderson of Nelson No. 2 for high single of 231, G. Bisaro of Trail No. 1 for high aggregate score with a total of 577. Both men were presented with cups. The prize for low score in the tournament went to G. Peloso of Nelson No. 3 with a total of 377 and the most splits prize went to J. H. Allen of the Nelson No. 1 team with 7 splits in three games. Both men were presented with watch chains.

TRAIL PRESIDENT

A new executive for the coming year was elected with B. Forrest of Trail as President and M. Turik of Trail as Secretary and John Aurelio of Nelson and A. Macrone of South Slocan as representatives from the other two centres.

It was decided that as there was a surplus at the end of the tournament due to donations from Kootenay Breweries, Bowladrome and the anonymous gift, that the money would go into a fund for the West Kootenay Ten Pin Association to help out the next year's tourney. It was also recommended that the next tourney should be played in two sections to give the lower bowlers a chance for some of the prizes as well as the better bowlers. This was left to the incoming executive to deal with.

The West Kootenay Tournament is scheduled to go to Trail next year. If it is not possible to hold it there, it is hoped that it will be held in Rossland.

Scores in the day's play were:

NELSON NO. 1				
R. Brown	133	113	155—	401
L. Mydansky	157	146	170—	473
A. Arcuri	166	165	182—	513
J. Aurelio	228	175	146—	549
J. Allen	144	167	158—	469
Total	828	766	811—	2405
TRAIL NO. 2				
C. Bisaro	221	191	165—	577
A. Merlo	184	200	190—	574
L. DeRosa	178	171	157—	506
A. Cancian	208	151	194—	553
B. Merlo	159	182	202—	543
Total	950	895	903—	2753
High single—J. Aurelio, 228.				
High aggregate—C. Bisaro, 577.				
NELSON NO. 2				
E. Wools	148	145	114—	407
J. Anderson	165	170	116—	441
F. Defoe	152	182	130—	464
A. Grodski	126	158	104—	388
B. Anderson	135	231	181—	547
Total	726	886	645—	2247
TRAIL NO. 3				
J. Chapman	177	106	150—	433
E. Almquist	185	176	149—	510
H. Setso	137	156	195—	488
S. Catalano	152	126	153—	431
M. MacKenzie	163	150	154—	467
Total	814	714	801—	2329
High single—B. Anderson, 231.				
High aggregate—B. Anderson, 547.				
NELSON NO. 3				
S. Jefferies	109	158	162—	429
J. Peloso	130	115	132—	377
E. DeGirolamo	125	188	192—	505
G. Barefoot	133	185	162—	480
J. DeLucrezio	105	179	139—	423
Total	602	825	787—	2214
SOUTH SLOCAN NO. 2				
D. James	166	134	206—	506
F. Stone	166	129	139—	434
R. Kennedy	156	137	147—	440
H. James	164	209	164—	537
J. Dowes	177	166	164—	507
Total	829	775	820—	2424
High single—H. James, 209.				
High aggregate—H. James, 537.				
SOUTH SLOCAN NO. 1				
R. Mulloy	151	176	171—	498
G. Tindale	216	151	201—	568
P. Horlick	173	130	199—	502
J. Ostlin	197	186	175—	558
A. Macrone	156	180	157—	493
Total	893	823	903—	2619
TRAIL NO. 1				
J. Stewart	151	175	154—	480
M. Turik	136	125	145—	406
I. Cantorutti	187	133	180—	500
F. Yenturni	158	168	129—	455
W. Forrest	189	181	176—	546
Total	821	782	784—	2387
High single—G. Tindale, 216.				
High aggregate—G. Tindale, 568.				

OXFORD FAVORED FOR TODAY'S RACE; HALF MILLION WILL LINE THAMES

By JAMES CHAMBERS

LONDON, March 26 (AP)—Half million Londoners will line the banks of the River Thames tomorrow to watch the annual boat race between Oxford and Cambridge in a series dating back to 1829.

It's a free show and one of the high spots on the sports calendar. Though few of them have any link with either institution, Londoners will jam the river banks hours before the race starts at Putney at 5 p.m.

Each one will see no more than 10 minutes of the long, hard pull which will take around 20 minutes to complete. Sixteen heavyweights, averaging 175 pounds per man, will pull new shells through the water at little more than a jog trot. There are no Canadians in either crew this year.

For the thousands on hand to watch, it will be the greatest sports thrill of the year.

Most rowing experts favor Oxford to win the 4¼-mile test from suburban Putney to Mortlake. They base their choice on Oxford's better trial times and the liveliness of the crew.

Tide, bends in the river and winds, however, can help the crew lucky enough to win the choice of station—North or South bank of the river.

OLYMPIC LIKELY

Cambridge's Chris Barton is regarded as the best racing stroke in Britain and whatever the result of tomorrow's race he is almost certain to be picked to stroke Britain's Olympic eight.

British rowing selectors hoped to find Britain's crew from the inter-varsity race, but neither outfit has fulfilled its promise of early season training which started back in October.

All trial times have been well outside the boat race record of 18:03, set by Cambridge in 1934. Last year Cambridge won by 10 lengths in the slow time of 23:01.

So far, Cambridge has won 49 of the 93 official races on the Thames. Oxford has won 43. The 1877 test was a dead heat and in 1925 Cambridge finished alone when Oxford sank after pulling about 2½ miles.

The series has been interrupted frequently in wartime.

VICTORIA WINS PLAYOFF GAME

VANCOUVER, March 26 (CP)—Victoria Alcos last night featured sensational speed and magnificent teamwork to defeat Twigg Island 65-47 in the first game of their Intermediate "A" British Columbia basketball playoffs.

Alcos now enjoy an 18-point lead with which they will enter the second and final game of the total-point series here Saturday night. The winner will go to Penticton for the Provincial crown.

Don Hall sparked the Alcos victory with 21 points. The Vancouver crowd of 400 saw Jim Kinna basket 14 points to lead the defeated Twigg Island crew.

RADIO SERVICING

REPAIRS • SALES

For dependable, enjoyable day-to-day radio entertainment . . . let us check your radio regularly for needed repairs, necessary replacement of parts.

JEFFERY Radio Service
AT SMITH ELECTRIC
545 Baker St., Phone 258
Nelson, B.C.

Vernon Juves Even Series; Final Tonight

Back-checking like fiends and aided by outstanding goal-tending by Erven Freund, Vernon juvenile reps built up a lead in the first two periods to stave off a Nelson rally and tie the British Columbia hockey finals here one game each. Vernon won the game 6-3.

Only in the last period did the Nelson reps come to life with the kind of play they showed here this Winter. Then with Hufty serving two minutes for tripping they rapped in two fast goals. Christiansen got the first of these from a faceoff and Macintyre added the second on a solo rush.

Wally Fisher put Vernon up one in the first period at the 14-minute mark after the two teams had played indifferent hockey. In the second period Vernon added two more. Stan Mills got the first on a close-in shot while his teammates were pressing and then Kitto added a second from Hensche and Mills just before the close of the period.

IMPROVE DEFENSIVE PLAY

Vernon was displaying a much better defensive game than Friday night and Freund was turning aside anything the Nelson forwards offered. The locals, on the other hand, left their checks open and also started visiting the penalty box. They had six penalties in the last two periods as compared with one each period for Vernon.

Although pressed in the final 20 minutes Vernon played alert hockey and broke through for three more goals. Fisher got the first from Wyatt on a nice pass that put him in unchecked on Dozzi. Wyatt added another two minutes later from Mills. Sparrow, son of George Sparrow of Nelson, got the final on a solo breakaway. His shot from 10 feet out gave the goalie no chance.

The two teams now play the third and final game here Saturday night at 8 p.m. The best crowd of the year to attend local talent went away highly satisfied with what they had seen.

Roy Allen of Nelson and C. W. (Curly) Wheatley of Trail refereed the game. Sam Brown was timekeeper and N. M. (Slim) Porter scorer.

Lineups were the same as on Friday night.

Summary:

First period—1, Vernon, Fisher 14:35.

Penalty—Bill Hood.

Second period—2, Vernon, Mills 13:04; 3, Vernon, Kitto (Hensche, Mills) 19:42.

Penalties—Macintyre 2, Hallbauer, Kitto.

Third period—4, Nelson, Bachynski (L. Hyssop, Macintyre) 1.05; 5, Vernon, Fisher (Wyatt) 11:18; 6, Vernon, Wyatt (Mills) 13:28; 6, Nelson, Christiansen (unassisted) 15:40; 8, Nelson, Macintyre (unassisted) 16:32; 9, Vernon, Sparrow (unassisted) 19:20.

Down 4-2 up to the halfway mark in the second period, Nelson Juvenile Reps came to life to rap in six goals, five of them in the last period, and take Vernon Lions 8-5 in the opening game of the British Columbia Juvenile championships at the Civic Arena Thursday night.

Up to the opening minute of the third period Nelson boys appeared to be heading for defeat despite the fact that they far outshot the Lions, hammering Erven Freund in the Vernon net 12 times in the first period, to three handled by Bill Dozzi. But the second period saw them cut down Vernon's lead to a goal, and go on in the third to skate the visitors into the ice.

Lee Hyssop rolled up five points made up of three goals and two assists to spark the Nelson victory. Rearguard Earl Duffy tallied twice and Bob Pitts, Alan Hood and Norm Hyssop, once. The Vernon goals were divided among five men—Harvey Kitto, hardworking forward, Bob Wyatt, Wally Fisher, Goren Hensche and Ernie Sparrow.

The locals drilled half a dozen shots at Freund before Duffy and Lee Hyssop combined to score the opener, but seconds later Kitto and Hensche tied it up early in the first period. Wyatt sent Vernon ahead two minutes later on a close-in play with Mark Phillips that give Dozzi no chance. However, Lee Hyssop evened it up again during a scramble around the net with five minutes to go, only to see a stubborn puck get away from Dozzi and Vernon take the lead. The goal was credited to Fisher.

Vernon's combination plays were still clicking nicely when Hensche, Stan Mills an Sparrow sifted in at 7.08 in the second period, Hensche's goal sending the visitors ahead 4-2. Play began to pick up speed and roughen up a little. Nelson picked up the only other goal of the period, Pitts and Jim Todd combining just past the half way mark to trim Lions' advantage to 4-3.

In less than two minutes of play in the final stanza, Nelson moved ahead, and piled up four goals in seven minutes before the Lions could tally again. The locals put in another for good measure in the dying minutes of the game.

Earl Duffy started the ball rolling, beating Freund on a long shot, then in 32 seconds Lee Hyssop sent Nelson ahead as play continued to swirl around the Vernon net.

Lee sent Nelson ahead 6-4 on a lovely rush after taking a pass from brother Norm, and 17 seconds later Hood made it 7-4. Vernon's last marker was scored by Sparrow in a solo rush. A neat Nelson three-way effort culminated the scoring, with Johnny Bachynski and Lee Hyssop gaining the assists on Norm Hyssop's goal.

Walter Wait acted as Coach for the victors, in the absence of Al Euerby, who was officiating at the B. C. senior final game at Trail.

Lineups:

Vernon: Freund; Whitecotton, Sparrow, Wolgram and W. Hood; Hensche, Kitto, Mills, Wyatt, Phillips, Rooke, Fisher and Buick.

Nelson: Dozzi; Stedile, Macintyre, Hallbaurer and Duffy; N. Hyssop, Bachynski, L. Hyssop, A. Hood, Todd, Pitts, Christensen, Hufty and Pickering.

Officials: Puffy Kemp, Kimberley and Roy Allen, Nelson, Referees; Slim Porter, Scorer; John Lang, and Sam Brown, Timekeepers; B. Sutherland, announced; S. Leinweber and O. Christenson, goal judges.

Summary:

First period: 1, Nelson, Duffy (L. Hyssop) 6.07; 2, Vernon, Kitto (Hensche) 6.37; 3, Vernon, Wyatt (Phillips) 8.24; 4, Nelson, L. Hyssop 15.00; 5, Vernon, Fisher 17.26.

Penalties: None.

Second period: 6, Vernon, Hensche (Mills, Sparrow) 7:08; 7, Nelson, Pitts (Todd) 12:40.

Penalties: N. Hyssop, W. Hood.

Third period: 8, Nelson, Duffy (N. Hyssop) 1:13; 9, Nelson, Lee (Hyssop, Hallbauer) 1:45; 10, Nelson, L. Hyssop (N. Hyssop) 7:00; 11, Nelson, Hood (Todd) 7:17; 12, Vernon, Sparrow 14:19; 13, Nelson, N. Hyssop (J. Bachynski, L. Hyssop) 18:32.

Penalties: Fisher, N. Hyssop, Whitecotton.

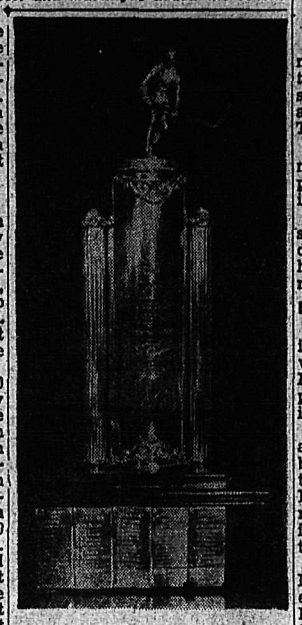

THE MONARCH LIFE TROPHY
Emblematic of the B. J. Juvenile hockey title.

Hockey Playoffs

By The Canadian Press

Allan Cup playoffs tonight:

EAST

Quebec Provincial finals—Sherbrooke St. Francis vs Victoriaville Tigers at Victoriaville, third game of best-of-seven series, tied 1-1.

All-Ontario finals (afternoon game)—Sault Ste. Marie Greyhounds vs Hamilton Tigers at Toronto, second game of best-of-three series, Hamilton leads 1-0.

WEST

Western Canada semi-finals — Winnipeg Flyers vs Fort Frances Canadians at Port Arthur, third game of best-of-five series, Fort Frances leads 2-0.

Western Canada semi-finals—Edmonton Flyers vs Trail Smoke Eaters at Trail, first game of best-of-seven series.

Sunday:

EAST

Quebec finals—Ottawa Senators vs Quebec Aces at Quebec, second game of best-of-seven series, Ottawa leads 1-0.

Quebec Provincial finals — Victoriaville Tigers vs Sherbrooke St. Francis, fourth game of best-of-seven series (third game Saturday).

WEST:

None.

Memorial Cup playoffs tonight:

EAST

Interprovincial finals — Inkerman Rockets vs Halifax St. Mary's at Halifax, second game of best-of-five series, Halifax leads 1-0.

Quebec finals—Montreal Nationales vs Quebec Red Wings at Quebec, second game of best-of-five series, Nationales lead 1-0.

All-Ontario finals—Barrie Flyers vs Porcupine Combines at Timmins, second game of best-of-five series, Barrie leads 1-0.

WEST

Western Canada semi-finals — Port Arthur West End Bruins vs Winnipeg Monarchs at Winnipeg, fourth game of best-of-seven series, Port Arthur leads 3-0.

Western Canada semi-finals — Moose Jaw Canucks vs Lethbridge Native Sons at Lethbridge, fourth game of best-of-seven series, Moose Jaw leads 2-1.

Games Sunday:

EAST:

Quebec finals—Quebec Red Wings vs Montreal Nationales at Montreal, third game of best-of-five series (second game Saturday).

WEST:

None.

BRITISH RUGBY

LONDON, March 26 (Reuters) — Rugby games played today in the United Kingdom resulted as follows:

RUGBY LEAGUE

Huddersfield 23, Barrow 12
Hull 0, Hull-Kingston Rovers 8
Liverpool Stanley 13, Bellevue Rangers 13
Rochdale Hornets 0, Workington Town 0
Swinton 17, Oldham 13
Widnes 4, Warrington 5
Wigan 22, St. Helens 11
York 8, Leigh 15
Castleford 18, Leeds 5
Wakefield Trinity 36, Featherstone Rovers 0

RUGBY UNION

Penarth 7, Barbarians 12
Redruth 9, St Mary's Hospital 23
Sale 14, Wasps 3
Swansea 9, Newbridge 0
Weston-Super-Mare 12, Universities Athletic Union 9

SCOTTISH LEAGUE

Division A

Third Lanark 2, Falkirk 0
Clyde 1, Aberdeen 3

Division B

Dumbarton 1, Kilmarnock 2

Keep Heat Where It Belongs —

INSIDE IN WINTER!
OUTSIDE IN SUMMER!

WITH ROCK WOOL INSULATION

We Specialize in Outside Walls

Phone B.C. Insulation Limited at
Wood Vallance Hardware
PHONE 26

Rookies' Goals Give Wings Second Victory

DETROIT, March 26 (CP) — Rookies Jimmy McFadden and Marty Pavelich plunked in two goals apiece here tonight as Detroit Red Wings took their second straight National Hockey League playoff victory over New York Rangers 5-2 before 12,563 fans. Detroit now leads the best-of-seven series 2-0.

With Detroit needing just two more victories to clinch a berth in the Stanley Cup finals, the scene shifts to New York for the third and fourth games Sunday and Tuesday.

The Rangers were full of fire but made a match of it only for one period and Detroit, a heavy favorite, never trailed.

McFadden's first goal came on a swinging dash between the Rangers defence and the boards that put him into the clear to score just four minutes after the game opened.

LAPRADE EQUALIZES

Ed Laprade, Ranger centre, tied it up after 10 minutes of rough play which followed, but McFadden and Pavelich each scored in the second period and the Red Wings coasted in.

Defenceman Leo Reise hammered a 600-foot screened shot from the blue line at the boards midway through the final period that hoisted Detroit's lead to 4-1, the puck skimming between the legs of three men, including Goalie Chuck Rayner of the Rangers.

Neil Colville's 20-foot shot for New York's second goal was matched by Pavelich's second goal, the last of the night, five minutes from the finish.

Eight penalties were served in the close-checking affair but only once was a man in the box when a goal was scored. Bill Juzda was serving time for high sticking when Pavelich scored in the second period.

MOE OUT

Rangers played with defenceman Bill Moe, who fractured two vertebrae in a collision in Wednesday's series opener. Phil Watson, out for nearly a month with a leg injury, returned to action with the Blueshirts tonight.

Lineups:

New York — Rayner; Colville, Shero; Laprade; Kullman, Leswick. Subs: Eddolls, Trudell, O'Connor, Watson, Raleigh, Hextall, Lamirande, Gardner, Juzda, Slowinski.

Detroit — Lumley; Quackenbush, Stewart; Abel; Howe, Lindsay. Subs: Kelly, Pavelich, Conacher, D. Morrison, McFadden, Sclisizzi, Horeck, Gauthier, Lundy, Reise.

Referee—George Gravel. Linesmen—Jim Primeau, Ed Mepham.

SUMMARY

First period — 1. Detroit, McFadden (Horeck) 4:00; 2. New York, Laprade (Leswick) 14:53.

Penalties—Reise, Colville, Stewart, McFadden.

Second period—3. Detroit, McFadden (Horeck, Stewart) 4:57; 4. Detroit, Pavelich (Lindsay) 8:18.

Penalties—Abel, Juzda, Lindsay.

Third period—5. Detroit, Reise (Horeck, McFadden) 10:04; 6. New York, Colville (Laprade, Leswick) 10:51; 7. Detroit, Pavelich (D. Morrison, Gauthier) 14:49.

Penalty—Sclisizzi.

a 60-foot screened shot from the

Playoff statistics:

Semi-finals, best-of-seven

	P	W	L	F	A
SERIES A					
Toronto	1	1	0	5	4
Boston	1	0	1	4	5
SERIES B					
Detroit	2	2	0	7	3
New York	2	0	2	3	7

Hockey Scores

By The Canadian Press

W.S.H.L.

Ottawa Senators 7, Quebec Aces 0 (Ottawa leads best-of-seven finals 1-0)

U.S.H.L. FINALS

Omaha 4, Minneapolis 3 (two overtime periods)
(Best-of-three series tied 1-1)
Fort Worth 6, Tulsa 2
(Fort Worth wins best-of-three series 2-0)

Thursday games:

ALL-ONTARIO SENIOR

Sault Ste. Marie Greyhounds 2, Hamilton Tigers 7.
(Hamilton leads best-of-three finals 1-0.)

ALL-ONTARIO JUNIOR

Barrie Flyers 6, Porcupine Combines 3.
(Barrie leads best-of-five finals 1-0.)

QUEBEC JUNIOR

Quebec Red Wings 2, Montreal Nationales 7.

INTERPROVINCIAL JUNIOR

Inkerman Rockets 1, Halifax St. Mary's 9.
(Halifax leads best-of-five finals 1-0.)

WESTERN JUNIOR SEMI-FINALS

Port Arthur 10, Winnipeg 4.
(Port Arthur leads best of seven 3-0.)

Bruins Batter Monarchs Again

WINNIPEG, March 25 (CP)—Port Arthur Bruins ripped the defences of Winnipeg Monarchs to shreds tonight to trounce the Manitoba champions 10-4 and go into a three-game lead in their best-of-seven Western Canada Junior hockey semi-final. Fourth game of the series will be played here Saturday night.

Hard-driving Rudy Migay was high point scorer for Bruins, who won the first two games of the round 12-3 and 6-4. Migay tallied twice and helped on two others. Three other Port Arthur players—Bart Bradley, Danny Lewicki and Dave Creighton—picked up three points apiece. They had identical counts—two goals and an assist.

The other Port Arthur scorers were Alf Childs and Bill Johnson.

Bill McCracken played a standout game for the outclassed Monarchs, scoring two goals. The others were contributed by Johnny Arundel and Dewar Thompson.

PLAYOFF HOCKEY

B.C. JUVENILE FINALS

Nelson vs. Vernon

TONIGHT
8.00 P.M.

ADULTS 50¢ — CHILDREN 25¢

Support Our Nelson Juveniles

ALLAN CUP PLAYOFF

Trail SMOKE EATERS vs Edmonton FLYERS

MONDAY – MARCH 29th – 8:30 P.M.

Ticket Sale

(RESERVED AND RUSH)
OPENS

Saturday 2 P. M.

CIVIC CENTRE OFFICE
RESERVED $1.50 — RUSH $1.00
Limit 4 Reserved Tickets Per Person

NOTE TO THE 875 SEASON TICKET HOLDERS — We regret that it is impossible to allow season ticket privileges with only 700 tickets.

Coast Skaters Monopolize Title Events

By KEN METHERAL
Canadian Press Staff Writer

CALGARY, March 26 (CP)—Last night West Coast skaters electrified a capacity crowd of more than 1500 spectators as they smashed Toronto's stranglehold on the Canadian titles by capturing two of the three junior events in the Canadian Figure Skating Championships.

Wirey Bill Lewis, 19-year-old stylist from the Vancouver Skating Club, gave an outstanding display of the men's junior compulsory figures and then turned a fine free-skating performance to win the men's junior singles championship.

WIN JUNIOR PAIRS

Then two West Coast youngsters, Pearle Jeannette Simmers and Doug Spalding, combined to capture the junior pairs championship with a spectacular display of precision skating that won rounds of applause from the spectators. Victory of the Vancouver Connaught Skating Club team was the more remarkable in that 18-year-old Miss Simmers and her 19-year-old partner had only been skating together for six weeks.

Pretty Marlene Elizabeth Smith of Niagara Falls, Ont., stopped the Western winning streak by capturing the coveted Howard Trophy emblematic of Canadian Junior Women's Singles supremacy in edging out 18-year-old Jean Mathews of Vancouver. Miss Smith took a narrow lead in the compulsory figures and then matched the Vancouver skater in the free skating. Miss Simmers took third place honors in the women's single event.

Most spectacular performance of the opening day was provided by Don Tobin, 19-year-old son of Mr. and Mrs. H. L. Tobin, of Ottawa, who was taking part in his first competition.

Tobin electrified the crowd with a series of daring leaps and spins in the men's junior singles' event to take first position in the free skating, but he was unable to match Lewis' performance in the more important compulsory figures and failed to overtake him.

Tobin combined with pretty little Jane Kerby of Ottawa to take the runner-up position in the junior pairs competition with Shirley Martin, Ronald Kinney of the Calgary Glencoe Club finishing third.

Victory by the Vancouver skaters ended with firm grasp held by Toronto skaters on the championship trophies. Last year Toronto skaters swept every event, with the Toronto Skating Club winning 10 titles and the other going to Toronto's University Skating Club.

Going Steady

Camrose Wins Alta.-Sask. Hockey Intermediate Title

CAMROSE, Alta., March 26 (CP)—Camrose Maroons last night won the Alberta-Saskatchewan Interprovincial intermediate hockey title, defeating Melville Millionaires 11-2 for their third straight victory in their best-of-five series.

Hauck scored three goals for Camrose in the last period. McLean, Gregor and Gostick each tallied twice and Marshall and Dutchak notched one apiece.

Knippleberg and G. Abel scored for the Millionaires.

Phone 144 for Want Ad Service

BRAKES DEPEND ON BRAKE LININGS

Check your Brakes FOR SAFETY SAKE

HAVE YOUR RAYBESTOS DEALER
PULL-A-WHEEL and BE SURE!

Cows in the "News"

FOR SALE — QUIET JERSEY cow, to freshen March 1. Phone ——.

"Excellent response. Sold in 2 days."

FOR SALE—AYRESHIRE COW just fresh. 3rd calf, quiet, good milker. —— Riondel.

"Cow sold first day ad appeared."

GET RESULTS
CLASSIFIED ADS

NELSON
Daily News
CLASSIFIED ADS
Phone 144

New Hiawatha
OUTBOARD MOTORS
360° FULL REVERSE

Positive rotator type cooling pump; weedless two blade propeller; underwater exhaust with relief for easy starting; automatic rewind pull starter; rubber propeller protection clutch; very economical to run.

Over 250,000 satisfied users. Why pay more, you can buy no better

DON'T DELAY — GET YOURS NOW!

Buy Now at These Prices While Present Stock Lasts

5 h.p. twin $169.50

3 h.p. single $124.50

ALTERNATE FIRING

Western Auto Supply

CLARE F. BLAKEMAN
• Authorized Dealer

PHONE 145

TODAY'S News Pictures

2,000 View Ku Klux Klan Demonstration

In Wrightsville, Georgia, a crowd watches a parade of hooded members of the Ku Klux Klan. The demonstration included a barbecue and burning of a 15-foot cross. KKK Grand Dragon Samuel Green, dressed in a brilliant green cloak, addressed some 2000 persons. He said: "We Southern people realize another danger has arisen even from our own President, who would take our constitutional rights so that he could guarantee social equality between you and other people—black, yellow or red."

A Branch of the Royal Family Tree

Her Royal Highness the Duchess of Kent is shown with her children at her residence, Coppins, Iver, Buckinghamshire. The children are (left to right): Princess Alexandra, who was born Christmas Day, 1936; Prince Michael, born July 4, 1942, and Prince Edward, Duke of Kent, born October 9, 1935. The latter inherited the title from his father, who was killed during the war. He is a nephew of King George VI.

Making Candles

Miss Leontina Elsewerth of Young, Sask., is the only candlemaker in Western Canada. She operates a candle factory founded by Father L. H. Shirley, priest of her parish at Young. Fr. Shirley first started making candles in the rectory with the hope of relieving the parish debt. His hopes were not realized and Miss Elsewerth took over in 1946. She uses a former grain elevator engine room for the factory and a filtering plant designed by Fr. Shirley is in the basement of his church.

Guatamalan Ambassador Sees No Rift With Britain

Following a conference with U. S. Secretary of State George C. Marshall, Ismael Gonzalez-Arevalo, new Guatemalan Ambassador, said that as far as he knows there will be no break in diplomatic relations with Great Britain over the appearance of three British warships in waters of his country. The Ambassador is shown pointing to the area on a map. His call on the U. S. Secretary of State was preliminary to presenting his credentials at the White House.

They'll Do It Every Time

Registered U. S. Patent Office

By Jimmy Hatlo

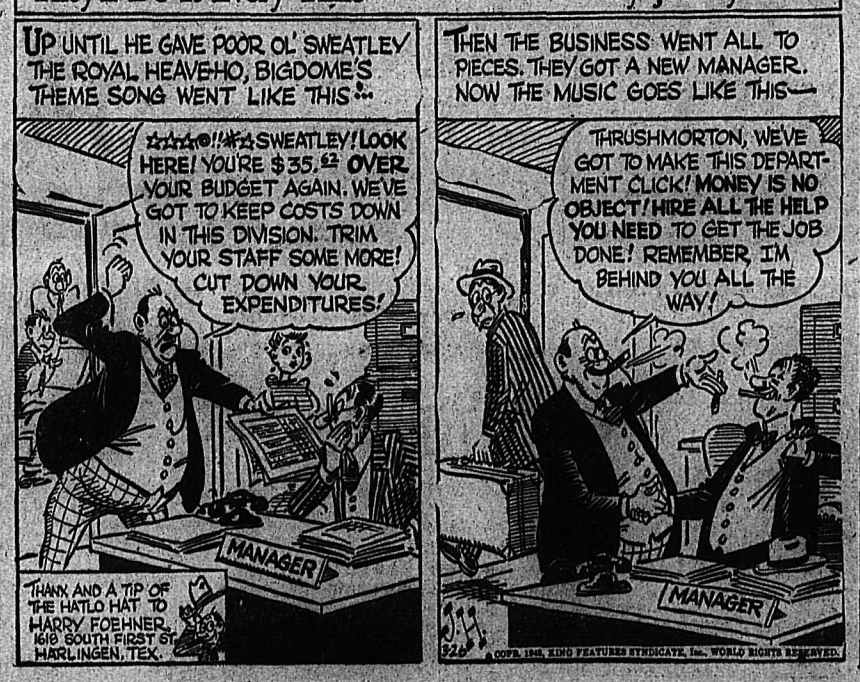

Marian Martin

WINNING WAYS

Win compliments with this! For Looks—this pet casual has slenderizing lines, a new wide collar. For Sewing—Pattern 9225 takes almost any fabric to a beautiful finish.

This pattern gives perfect fit, is easy to use. Complete, illustrated Sew Chart shows you every step.

Pattern 9225 comes in sizes 34, 36, 38, 40, 42, 44, 46, 48, 50, 52. Size 36 takes 4¾ yards 39-inch fabric.

Laura Wheeler

FROCK-SAVER

More fun playing hostess when you're pretty while busy! This sew-easy apron saves your frock beautifully—all gay with bright pansies!

Easy embroidery and sewing for this frock-saver. Pattern 557 has embroidery transfer; cutting chart.

Laura Wheeler's new, improved pattern makes needlework so simple with its charts, photos, concise directions.

Send TWENTY-FIVE CENTS in coins (stamps cannot be accepted) for each pattern to Nelson Daily News, Pattern Dept., 266 Baker Street, Nelson, B.C. Print plainly PATTERN NUMBER, your NAME and ADDRESS.

AUNT HET

By ROBERT QUILLEN

The kind o' folks that built America are goin' to lose it sure. A dozen people can control any church if they work together and others don't.

SALLY'S SALLIES

"Tell me more about finance, Mr. Market. I really don't even know the true value of a dollar."

CLASSIFIED
PHONE 144

BIRTHS

JORKLUND—To Mr. and Mrs. ne Bjorklund at Vancouver, ch 21, a daughter, Mrs. Bjork- was formerly Miss Patricia ott of Nelson.

AMES—To Mr. and Mrs. E. L. es (nee Edna Massey), at the couver General Hospital, March a son.

OXLEE—To Dr. and Mrs. T. H. lee of Shawinigan Falls, Que., ch 20, a son.

HELP WANTED

E'S A NATURAL—NEW PAT- nted tool, multiplies man's rength 31 times. Needed by tomists, farmers, lumbermen, ilders, garagemen, transports, blic works. Immediate deliver- Attractive sales proposition. lcoseel Co. Ltd., Cornwall, Ont.

FOE NEW GUARANTEED roduct, flame proofs almost any bric. Reduces fire hazards. ves, lives and property. Attrac- e local and District Sales Prop- ition. Fyrfoe Division, Palcoseel o. Ltd., Cornwall, Ont.

OUND SALMO — OPPORTUN- y for a reliable man to sell Raw- igh Products. No experience eeded to start with. Write today. awleigh's Department WG-C- d-131, Winnipeg, Man.

CHANIC WANTED TO QUALI- for truck and tractor repair ork. Salary $200 a month. 44 hr. eek. Apply Dewes Transport and arage Co., Silverton, B.C.

NTED — BOY OR GIRL WISH- g to learn newspaper work, con- ct A. W. Gibbon, Editorial De- artment, Daily News, Nelson.

NTED — CHAMBERMAID. ood wages. Live out. References quired. Apply Sterling Hotel.

NTED — ONE USHERETTE. pply Civic Theatre evenings.

SITUATIONS WANTED

INTER FROM NOVA SCOTIA ants work. 26 years experience. eady worker. Phone 436-L-4.

D JOB MAN. PH. 256-R. Carpen- r, steam fitting, Kalsomining.

RENTALS

NTED TO RENT — 4 OR 5 om house in or near Nelson. urn. or unfurn. latter preferred. ccupancy June 15th. Box 3357 ily News.

NTED — FURNISHED SUITE r 3 mo. Write Box 3179 Daily ews.

HOOL AND INSTRUCTION

VIL SERVICE EXAMINATIONS. repare now for Spring examina- ons. Write M.C.C. Civil Service chool, 301 Enderton Bldg., Win- ipeg, Man.

USINESS OPPORTUNITIES

Y ALWAYS WORK FOR thers. Manufacture plastic ob- cts in your own private home. he demand is big. Capital re- uired $5. Write us. R. Mercier, 362 St. Andre St., Montreal 24, ue.

elson Daily News

Classified Advertising Rates:
5c per line first insertion and non-consecutive insertions.
4c line per consecutive inser- tion after first insertion.
3c line for 6 consecutive inser- tions.
$1.56 line per month (26 con- ecutive insertions). Box num- bers 11c extra. Covers any num- er of insertions.
PUBLIC (LEGAL) NOTICES, TENDERS, ETC.—20c per line, irst insertion, 16c per line each ubsequent insertion.
FOR PROMPT PAYMENT ALL ABOVE RATES LESS 10%

Subscription Rates:

Single copy	$ .05
By carrier, per week, in advance	.25
By carrier, per year	13.00
Mail in Canada, outside Nelson:	
One month	$ 1.00
Three months	2.50
Six months	4.50
One year	8.00
United States, United Kingdom:	
One year	$12.00
Six months	6.00
Three months	3.00
One month	1.00

There extra postage is required, above rates plus postage

CLASSIFIED DISPLAY

THE CHICKS WHICH GIVE RESULTS

"The chicks which give results" have been successfully raised by thousands of poultrymen for over a quarter of a century.

YOU CAN ALWAYS DEPEND ON healthy, vigorous and productive stock of several popular breeds and cross breeds.

Write for literature and price lists. ORDER EARLY, and remember—

"IT'S RESULTS THAT COUNT."

RUMP & SENDALL LTD.
Box N, Langley Prairie, B.C.

Rump & Sendall LTD.
LANGLEY PRAIRIE B.C.

PERSONAL

WHEN IN VANCOUVER STOP AT Almer Hotel Opp C.P.R Depot.

TOP PRICES PAID FOR AN- tiques Phone 1032 or 640 Baker St.

WAWANESA MUTUAL FIRE IN- surance Co D L Kerr, Agent.

CHARLES WORMINGTON, COM- mercial Photographer, Kimberley Men's Portraiture.

SPOT CASH FOR USED GOODS of all kinds Phone 1081 Chess. 824 Vernon.

ATTENTION SCHOOL BOARD Secretaries. We have a large sup- ply of newsprint, mimeo and bond paper and can fill any order im- mediately. Daily News Printing Dept., Nelson, British Columbia.

SKIN SUFFERERS! THOUSANDS, from Kleerex's quick healing of Eczema, Psoriasis, Itch, Pimples, etc. Why not you? "Kleerex"—Why not you? "Kleerex"—me- medium, strong. Two sizes — 59c $1.09. All druggists.

FOR OVER 30 YEARS LANDO'S have served B.C. If you want a new fur coat or wish a repair or remodel job drop in or write us. Trade-ins accepted. LANDO'S FURS, 306 Granville St., Vancou- ver.

29¢ LIONS PHOTO 29¢
P O Box 434, Vancouver, B.C. Any 8 exposure roll developed and printed 29c. Reprints 4c each. Giant size—7c each 5x7 Enlargement Coupon with each order

MEN'S PERSONAL DRUG SUN- dries: 24 samples, $1.00, or 19 De- luxe assorted, $1.00, mailed in plain, sealed wrapper. Finest quality, tested, guaranteed. Bar- gain Catalogue free. Western Dis- tributors, Dept RN, 61-144 West Hastings St., Vancouver, B.C.

LADIES! DELAYED MENSTRUA- tion? Why worry? Smart women say new, improved, triple-strength Delaye Pills give prompt effective relief for overdue, painful or ir- regular period. (Regular $5.00). Our price, $3.00, postpaid via Air Mail in plain, sealed wrapper (C.O.D. if you prefer). Women should keep a box on hand at all times. Order yours right now! Western Distributors, Dept. ACN, 61-144 West Hastings St., Vancou- ver, B.C.

NIAGARA
One Trip
AUTO LOANS

PHONE FIRST TO GET AN AUTO LOAN IN A SINGLE TRIP. $20-$1,000 ON OWNER'S SIGNATURE.

LIFE INSURANCE AT NO EXTRA COST.

NIAGARA
Finance Company Limited
Est'd. 1930
Suite 1 560 Baker St. Nelson
PHONE 1095

FARM, GARDEN & NURSERY

NUT TREES—GROW THEM FOR pleasure and profit, town or coun- try. Finest eating walnuts, fil- berts, heart nuts, almonds, etc. Easily home grown in any part of British Columbia. Expert tech- nical advice available. Gellatly Nut Nursery, J. U. Gellatly, Man- ager, Box 19, Westbank, B.C.

FOUNDATION, FOUNDATION A and Certified Seed Potatoes. The Potato House, 222 E. Georgia, Vancouver, B.C.

ROOM AND BOARD

WANTED—ROOM AND BOARD for mother and 3 yr. old son, with care of child during day. Apply Box 3160 Daily News.

LOST AND FOUND

FOUND — SUM OF MONEY. Phone 1094-L.

BUSINESS AND PROFESSIONAL DIRECTORY

ASSAYERS AND MINE REPRESENTATIVES

E. W. WIDDOWSON & CO. AS- sayers, 301 Josephine St., Nelson.

H. S. ELMES, ROSSLAND, B. C. Assayer, Chemist, Mine Represnt.

W. G. THOMPSON & CO. — AS- sayers & Metallurgists. All work given prompt attention. 1155 Pen- der St., W. Vancouver, B.C.

CHARTERED ACCOUNTANT

ROGER M. HOYLAND
Chartered Accountant
815 Victoria St. Trail Phone 336

CHIROPRACTORS

J. COLIN McLAREN, D.C., CHIRO- practic X-Rray, Spinography, Strand theatre Bdg. Trail. Ph. 328

DIAMOND DRILLERS

NATIONAL DIAMOND DRILLING Co., Ltd., Drilling and Bit Ser- vice. Box 508, Rossland. Ph. 420.

ENGINEERS AND SURVEYORS

R. W. HAGGEN, MINING AND Civil Engineer, B.C. Land Sur- veyor, Rossland and Grand Forks.

BOYD C. AFFLECK, 218 GORE ST. Nelson, B.C., Surveyor, Engineer.

TIMBER PROPERTIES

T. A. Clarke, Forest Engineer, 425 Baker Street, Nelson. Phone 1306. Cruising, Investigations and Admin- istration.

INSURANCE AND REAL ESTATE

CHAS. F. McHARDY, INSURANCE Real Estate—Phone 135.

MACHINISTS

BENNETTS LIMITED
Machine Shop, acetylene and electric welding, motor rewinding. Phone 593 324 Vernon St.

STEVENSON'S MACHINE SHOP— Specialists in mine and mill work. Machine work, light and heavy. 708 Vernon St., Nelson. Phone 98.

SECOND HAND STORES

What have you? Ph. 534, Ark Store.

WE BUY, SELL AND EXCHANGE W. A. NICHVOLDON, MASONRY and woodworking contractor, 217 Chatham St.

PROPERTY, HOUSES, FARMS

CAR INSURANCE
We will be glad to write your policy and supply the necessary Pink Slip.

HOUSES and PROPERTIES WANTED
We have had 36 years experi- ence in Selling Properties. If you have been trying to sell your own property without suc- cess, why not give us a trial.

HOUSE LISTINGS WANTED
Owing to our Mortgage Facili- ties, we can often arrange a sale, where a private owner cannot.

COME IN
and talk it over.

C.W.Appleyard & Co.
Real Estate and General Insurance
Box 26, Nelson, B.C.
Phone 269 392 Baker St.
Est. 36 Years.

FOR SALE

1. Bungalow cottage, 2 bed- rooms, etc. Excellent location in Fairview. This is a fairly old cottage but nicely planned. Some terms. Price $3300

2. Nice home, 4 bedrooms, very nice sitting room, den, open fireplace, oil furnace, cement foundation. Four beautiful lots in garden and flowers and fruit trees. Good location. Some terms. Price $5750

C.W.Appleyard & Co.
Real Estate and General Insurance
Established 36 Years.

Summer Resort For Sale

Summer Resort and Dine and Dance, Boating, Saddle Horses, Garage and Cabins. 150 acres of deeded land, 2 beautiful lakes with good fishing, on main highway to U.S.A., 6 miles West of Cranbrook on No. 3 High- way. This place is a going concern.

H. VESPER,
General Delivery,
Cranbrook, B.C.

IMMEDIATE OCCUPANCY—NEW bungalow on North Shore, 2 min- utes from Ferry, 4 rooms and bath, (shower) 2 bedrooms. Living room, kitchen, dinette, built in cupboards, cement foundation. Large lot, $3700.00 Some terms.

APARTMENT HOUSE—14 ROOMS, 2 bathrooms Rooms fitted with gas ranges. Can be rented as 1, 2 or 3 room suites. Price includes 1 large and 2 medium oil burners and some furniture. Price $7500. Terms.

F. A. WHITFIELD
302 Baker St.
Real Estate and Insurance

(Continued in Next Column)

PROPERTY, HOUSES, FARMS (Continued)

CANADIAN PACIFIC RAILWAY unimproved farm lands and graz- ing lands in the Provinces of Al- berta and Saskatchewan at reas- onable prices. For particulars write to the Land Branch 908, Dept. Natural Resources, Calgary, and you will be provided with the name and address of the rep- resentative in the district in which you are interested.

MISSION
10 acres rich, choice soil — 7 acres cleared, 3 in strawberries and raspberries, new 4-roomed house, electric light, new chick- en house, 65 New Hampshire pullets, year old tractor, 2 miles from Mission, paved road—bus service — $2500 cash, balance easy terms. Owner: B. Wolden, R. 1, Mission, B.C.

FOR SALE—IN THRIVING COM- munity. Grocery, confectionery, meats, small hardware, living ac- commodation, five rooms. Price $15,000. Cash payment $10,000. Liberal terms to reliable party. Apply Box 3172, Nelson News.

WHY NOT REFINANCE YOUR mortgage on the Yorkshire Sav- ings and Loan Monthly Reduction plan at 6 per cent. C. W. Apple- yard.

FOR SALE — NEW BUNGALOW just outside city, 15 minutes from cars, overlooking lake. 4 good size rooms, bath and basement, $3700. G. A. Gray, Beatty Ave.

HAVE $1000 CASH, BALANCE AS rent for house in Nelson, 4 or 5 rooms, any condition. Write par- ticulars to Box 10849 Daily News.

FOR SALE—PARTLY FURNISH- ed house, now vacant, also 5 ac. of timber land at Winlaw. Apply A. Hall, 816 Gordon Rd., Nelson.

FOR SALE AT KASLO—MODERN 6 rm. home, one acre fruit. Va- cant, possession. Apply Box 611 Daily News.

FOR SALE — 4 ACRES, LIGHT, water, buildings. $1500.00. South Slocan. Box 3200 Daily News.

3 ROOM HOUSE IN KINNAIRD on 1 acre of land. V. Bonde, Kinnaird, B.C.

FOR SALE — 6 ROOM MODERN home on 3 lots, full cement base- ment. Apply 1316 Stanley St.

FOR SALE—IN CITY, 2 BEDROOM house, for inspection. Ph. 961-R.

FOR SALE — 5 ROOM HOUSE IN Fairview. Phone 502-R-3.

MOTORCYCLES, BICYCLES AUTOMOTIVE

Auto Insurance

Under the amended Motor Vehi- cle Act your car will be im- pounded and your drivers li- cense suspended if you are in- volved in an accident costing over $25.00 and if you cannot produce liability card. For full particulars and insurance rates, See

T. D. ROSLING
568 Ward St. Phone 717

FOR SALE — NEW 1947 WILLYS station wagon. Heater, defrosters, overdrive, etc., economical, prompt delivery. Will consider trade in on home. Write Box 618 Daily News.

FOR SALE — 1 TON MERCURY Express 1946 model; 12,000 miles. Phone 530, or call at 907 Front St.

NEW AND USED PARTS FOR ALL makes of cars. City Auto Wreck- ers. Box 24. Granite Road

FOR SALE—LATE 1937 FORD Sedan in good condition. Apply 220 Victoria St.

WANTED, MISCELLANEOUS

SHIP US YOUR SCRAP METALS or iron Any quantity. Top prices paid. Active Trading Company, 916 Powell St., Vancouver, B.C.

SHIP YOUR HIDES TO J. P. MOR- gan, Nelson, B.C.

BOATS AND ENGINES

FOR SALE—1946 SEA KING OUT- board motor, 3 h.p. A-1 shape. Phone 353-Y.

Tell your wants with a "Want Ad"

DAILY CROSSWORD

ACROSS
1. Questions
5. Large tanks
9. Portico (Gr.)
10. Mine entrance
11. Ordinal of "one"
12. Rabbit fur
14. Girl's name
15. Total amount
16. Neon (sym.)
17. Write over again
20. Turkish title
21. Cold
22. Coffin
23. Seaport town (Palestine)
26. Sounds, as a cat
27. One of the Great Lakes
28. Storage place
29. Pale
30. The head (slang)
34. Type measure
35. Insect
36. Coin (Swed.)
37. Ancient language
39. Immense
41. Particle
42. Melody
43. Luck (Anglo-Irish)
44. Signify

DOWN
1. Apart
2. Stalks of grain
3. Measure of distance (India)
4. Perched
5. Worth
6. First man
7. Apex
8. Pricker
11. Distant
13. Draws close
15. Pig pen
18. Abundant
19. River (So. Am.)
20. Breeze
22. Humbug
23. Any precious stone
24. Tongue spoken by Christ
25. Paddle-like process
26. Apple seed
28. Marsh
30. Mackerel-like fishes
31. Undershot waterwheel
32. Musical instrument
33. Elevation (golf)
35. Morsels
38. Digit
39. Escape (slang)
40. Part of "to be"

Yesterday's Answer

CRYPTOQUOTE—A cryptogram quotation

CZ CQYO IUX U OGUCGR ZM JZTA ZGJQC CZ VR ORC GK—KTUGCGC

Yesterday's Cryptoquote: IS THIS WHAT TURNS YOU PALE? IS THIS A CAUSE WHY ONE SHOULD NOT DINE?—PER SIUS.

Distributed by King Features Syndicate, Inc.

PUBLIC NOTICE

GOVERNMENT LIQUOR ACT (Section 28)

Notice of Application for Consent to Transfer Beer Licence

Notice is hereby given that on the 12th day of April next, the under- signed intends to apply to the Li- quor Control Board for consent to transfer of Beer Licence No. 8105, issued in respect of premises being part of a building known as the New Grand Hotel situate at 616 Vernon Street upon the lands de- scribed as Lots Five (5) and Six (6), and Parcel A of Lot Four (4), in Block Two (2), City of Nelson, Official Plan, Nelson Land Regis- tration District in the Province of British Columbia, from Walter Lo- pushinsky and Victor Lopushinsky to Lena Kapak and William Peter Kapak, of Nelson, British Columbia, the transferees.

Dated at Nelson this 11th day of March, 1948.

WILLIAM PETER KAPAK,
LENA KAPAK,
Applicants and Transferees.

GOVERNMENT LIQUOR ACT (Section 28)

Notice of Application for Consent to Transfer Beer Licence

Notice is hereby given that on the 15th day of April next, the un- dersigned intends to apply to the Liquor Control Board for consent to transfer of Beer Licence No. 8135, issued in respect of premises being part of a building known as Queen's Hotel, situate at Nelson, British Columbia, upon the lands described as Lot Eleven (11), in Block Two (2), City of Nelson, Of- ficial Plan, Nelson Land Registra- tion District in the Province of British Columbia, from Soloway Hotels Limited to Queen's (Nelson) Ltd., the transferee.

DATED at Nelson this 19th day of March, 1948.

QUEEN'S (Nelson LTD.
Applicant and Transferee.

THE CORPORATION OF THE CITY OF CRANBROOK

TENDER FOR 40 H.P. POWER UNIT

Sealed tenders marked "Tenders for Power Unit" will be received at the City Clerk's Office until 12:00 noon on Wednesday, April 14th, 1948, for the purchase as is and where is, of one used 40 h.p. 6 Cylin- der Gasoline Cletrac Power Unit on wheels in good condition. Fur- ther information may be obtained from the City General Foreman at the City Hall.

The highest or any tender not necessarily accepted.

E. ERICKSON,
General Foreman.

Cranbrook, B.C.,
March 23rd, 1948.

SCHOOL BUS PURCHASE TENDER

Tenders will be received by the undersigned to 5 p.m., April 5, 1948, for the purchase of Board owned 1939 G.M.C. School Bus, "where and as is."

SECRETARY-TREASURER,
Nelson School District No. 7
812 Ward Street,
Nelson, B.C.

FOR SALE, MISCELLANEOUS

Windows, Sash and Frames
MADE-TO ORDER
PHONE 1335 FOR QUOTATION, OR WRITE
PATERSON
Millwork Co. Ltd.
Nelson, B.C.

Chenille Bedspreads
$4.99 each

At wholesale price, beautiful chenille spreads in double or single bedsizes, in all pastel colors, fast dye, $4.99 each. Chenille spread full 90"x100", with contrasting basket design in centre $7.98 each, also Habi- tant Hand Hooked rugs tightly made and very colorful 18"x36", 3 for $4.00. These articles are worth much more. Sent C.O.D. plus postage. Money refunded immediately if not satisfied.

HANDICRAFT DISTRIBUTORS
254 Sherbooke St. West
Montreal, Quebec

FOR SALE — COMPLETE CON- vertible white enamel, black trim, Spencer kitchen range with auto- matic oil burner (blower type) all ready to connect with water pipe. 519 Silica St. or Phone 303-L.

FOR SALE—A 27 CUBIC FOOT General Electric Refrigerator. Ideal for restaurants, hotels, etc. Apply Slaterville Grocery, Cran- brook, B.C. Phone 129.

FOR SALE — DELCO LIGHT plant, 32-volt. Good condition. Glass jar batteries, like new. Cheap. Box 316 Kimberley, B.C.

PIPE — FITTINGS — TUBES, SPE- cial low prices. Active Trading Co., 916 Powell St., Vancouver

FOR SALE — SUNSHINE CON- vertible baby buggy. Phone 1132-R.

CROSSLEY SHELVADOR FRIDGE in good condition. Also baby walker. Box 3096 Daily News.

FOR SALE— 6-PIECE DINETTE suite. Also record player with rec- ords. Ph. 659-Y-2.

FOR SALE — POOL TABLE 4½x9. Good condition. Apply 521 Vernon St.

FOR SALE — ONE BRANTFORD Meat Slicer on stand. Apply G. J. Cheveldave, Castlegar, B.C.

STANDARD HOSE REEL AND sleigh, $100. Nakusp Fire Brigade.

JACK BOYCE'S GUN EXCHANGE Guns for sale and exchange.

CHICKEN PEAT MOSS MANURE. Phone 477-Y-3.

Distillers in the United States use less than one per cent of the country's total grain crop.

MACHINERY

Used Equipment For Sale

1946 TD-18 Tractractor equip- ped with Smith Angledoz- er and cab.
1947 TD-14 Tractractor, equip- ped with Isaacson Angle- dozer, logging winch and cab.
1946 TD-9 Tractractor, equip- ped with Isaacson Angle- dozer.
1947 T-6 Tractractor, equipped with Smith Angledozer, Carco winch and cab.
UD-14 Power Unit, Diesel.
U-4 Power Unit, Gas.

ABOVE EQUIPMENT IS RECONDITIONED AND CARRIES OUR THIRTY DAYS GUARANTEE.

300 Power Unit, Gas.
22-36 Farm Tractor, Good Power.

ABOVE IN GOOD RUNNING CONDITION — SOLD AS IS.

East Kootenay Equipment Co.
CRANBROOK, B.C.

Caterpillar

Late model D4 with hydraulic straight dozer and Hyster winch. Good condition.

Contractors—

We are distributors for Joy-Sullivan equipment. All sizes of compressors, drills, hoists, blocks.

Pioneer

Gravel and crushing plants, conveyors, screens, feeders.

CONSULT YOUR CATERPILLAR DEALER FIRST

FINNING TRACTOR & Equipment Co. Ltd.
NELSON CRANBROOK

Want a Lumbermill?

Yes Siree . . .

We can supply you with every- thing you need from the small- est piece of shafting and pulley to the largest power unit, planer or saw mill. And for the woods —we can supply you with everything from a chain to a bulldozer, a special built Hayes-Lawrence logging truck and trailer, winches.

PHONE, WRITE or WIRE

Nelson Machinery Equipment Co.
214 Hall St. Phone 18

Mining, Milling and Sawmill Machinery, Building and Con- tractors' Supplies.

"If it's machinery you want, consult us."

Stationary
Gas Engines
FOR SALE

2½ and 5 horsepower, water cooled, low speed. Dependable and economical power for cord- wood saws and numerous other uses.

Central Truck & Equipment Co.

Heaps and National
SAWMILL MACHINERY AND EQUIPMENT

General Motors
GASOLINE INDUSTRIAL POWER UNITS

Disston
SAWS AND SAW BITS

B.C. MACHINERY SALES CO.
620 Front St. Phone 367
Nelson, B.C. — P.O. Box 389

FOR SALE—1—16x18 ERIE CITY engine with 7 ft. fly wheel. 1— 10"x60" Pacific Coast Type Edger with 2 sets of 5—30" saws. 1— 13x15 steam feed engine, direct with 36" dia. drum; 1—condenser by Goldie McCulloch, 12" steam intake. — Phone Wellburn at EM- PIRE 7108, Victoria.

(Continued in Next Column)

MACHINERY (Continued)

General Motors
Diesel Power Units

Allis-Chalmers
Crawler Tractors
Farm Machinery

Sinnerud
Truck & Tractor Co.

MASTER EQUIPMENT
is
GOOD EQUIPMENT
MASTER TURN-A-TROWEL
MASTER CONCRETE VIBRATOR
ELECTRIC PORTABLE GRINDERS
GAS-ELECTRIC GENERATOR PLANTS
ELECTRIC HAMMERS
IMMEDIATE DELIVERY
PURVES E. RITCHIE & SON LTD.
658 Hornby St. Vancouver, B.C.

SELLING — HEAVY "BERTRAM" screw cutting lathe, 6' bed, 18" swing with some equipment, $450. Two Ford Ferguson tractors on rubber, $885 each. 6' blade almost new. New scraper. Plow. Culti- vator. Heavy post drill, 150 lb. anvil. Forge with large blower. Simonds 5½" saw. Wood saw with steel frame. 20 cords wood. Stove wood 12". 26 acres, part cultivat- ed. N. N. Brisbin, Salmo.

FOR SALE — 24 H.P. JOHNSON Outboard in perfect runing con- dition and 17 foot V-Type run- about. Does 18-20 M.P.H. Com- plete outfit $350.00 cash. Box 3355 Daily News.

CUSTOM MACHINE WORK AND welding. Portable welding equip- ment for field work. Stevenson's Machine Shop, 708 Vernon St., Nelson, B.C.

SAWMILL, WOODWORKING AND Contractors equipment of all kinds. National Machinery Co., Ltd., Vancouver, B.C.

CATERPILLAR D7 AND D6 Tractors equipped with angle- dozers for rent or sale. Bayes Equipment Company, Cranbrook.

WANTED — NEW OR USED shingle mill. Box 3332, Daily News

LIVESTOCK, POULTRY AND FARM SUPPLIES, ETC.

COLES
Sell only the
HIGHEST QUALITY
B.C. Bred
CHICKS AND POULTS
Five popular breeds and two cross bred chicks.
Broad Breasted Bronze and Beltsville White Turkey Poults. Write or Phone for Price List and Catalogue.
L. S. COLES HATCHERY
Cloverdale, B.C. — Cloverdale 173

HIGH QUALITY CHICKS
R.O.P. sired Leghorns, R.O.P. sired New Hampshires and ap- proved Leghorn-New Hamp- shire cross chicks. 22 years ex- perience with chicks and poul- try. Apply our agent, Nelson Farmers' Supply Ltd., Nelson or write direct to
NEW SIBERIA FARMS
N. Balaskin, R.R.2, Chilliwack.

GOOD STOCK ONLY WILL STILL net you at least two dollars per bird per year even at present prices. Order your chicks from the Appleby Poultry Farm, Mis- sion City, B.C. Breeders of White Leghorns, White Rocks and New Hampshires. Catalogue of prices and information on request.

THE ONLY LEGHORN AND BAR- red Rock R.O.P. breeder-hatchery in the Okanagan offers you pro- duction bred chicks from large bodied breeders mated to meat type males. Write for price folde- er from C. A. Conrad, PAR-EX POULTRY FARM, Armstrong.

DAY OLD POULTS—B.B. BRONZE after June 1st—72c. Beltsville Whites after April 15. Write for further particulars. Prices right. Order Now. Kromhoff Turkey Farms Limited, R.R. No. 5, New Westminster, B.C.

SOLLY CHICKS
Our stock is backed by the 40 years' experience of a Master Breeder. White Leghorns, New Hampshires, First Crosses, for May delivery. Solly Poultry Breeding Farm, Westholme, B.C.

FINEST QUALITY R.O.P.-SIRED New Hampshire and Rhode Island Red chicks at my regular price of $4 for 25, $8 for 50, $16 for 100. George Game, R.O.P. breeder, Triangle Hatchery, Armstrong.

FOR SALE — 1 TEAM OF WELL broken horses, both will work single. Will sell reasonably. Wt. about 1500 lbs. each. Dick Kleef, R.R. No. 1 Nelson.

COW FOR SALE—FRESHENED 8 weeks ago. Apply Geo. Wishlow, Slocan Park.

MAKE YOUR CLOTHES LINE OUR TELEPHONE LINE
WEST KOOTENAY STEAM LAUNDRY
PHONE 1175 — 182 BAKER ST.

ROSCOE AND FOURNIER
GARAGEMEN
SKY CHIEF AUTO SERVICE
Phone 122 Nelson, B C

J. A. C. LAUGHTON
Optometrist
Suite 205
MEDICAL ARTS BUILDING

Have your Furniture Expertly Recovered at the
NELSON UPHOLSTERY
413 Hall St Phone 146

Northland Future Said Dependent on Hart P.G.E. Plan

VICTORIA, March 26 (CP)—For- mer Premier John Hart's negotia- tions for extension of the Pacific Great Eastern Railway into the Peace River country will determine whether the Northland will develop slowly by chance or whether there will be a planned economic pro- gram for the future, Arthur J. Turner (CCF--Vancouver East) told the House.

"Modern industry and farming must have cheap power," he said. "The railway can be built, power potential is there, coal is waiting. Railway plus power plus coal is the all-powerful trinity upon which can be built a Northern industrial agri- cultural empire which some mem- bers dream about.

"If these things are left to private enterprise there will be no plan, only a hit and miss chance of piece- meal exploitation."

WRITING ALL CLASSES OF INSURANCE
Stuart Agencies
577 Baker St. Phone 980
Nelson, B.C.

CAMPBELL, SHANKLAND & IMRIE
Chartered Accountants
Auditors
560 Baker St. Phone 235

MURPHY'S
FOR
Wallpapers — Kalsomines
Paints — Varnishes
745 Baker St. Phone 555

ELLISON'S ROYAL PATENT PASTRY FLOUR
BEST FOR CAKES AND PASTRY
GUARANTEED TO SATISFY
Your Grocer Has It.

W. G. VALIN
EXPERT WATCH REPAIRING
JEWELLER
364 Baker St. Phone 49

RELIABLE SERVICE AT REASONABLE COST
Smedley Garage Co.
Reo Sales and Service

THOMPSON
FUNERAL HOME
AMBULANCE SERVICE
"Distinctive Funeral Service"
315 Kootenay St. Phone 361

DROP IN AT THE
Bootery
FOR SHOES FOR ALL THE FAMILY

Dress Them Up For Easter
SPRING COATS and DRESSES For Girls
NEW SUITS for Boys
THE CHILDREN'S SHOP

Keep youth and loveliness with a permanent
Haigh Tru-Art Beauty Salon
Phone 827
Johnstone Block

FLEURY'S Pharmacy
Prescriptions Compounded Accurately
Med. Arts Blk.
PHONE 25

Have the Job Done Right
SEE
VIC GRAVES
PHONE 815
MASTER PLUMBER

RADIATOR REPAIRS
Cleaned and Recored
JIM'S RADIATOR SHOP
301 Ward St. Phone 63

Wedding and Social Stationery

Our specialty is unusual printing of all types. Wedding invitations, social cards—all types of printing.

NELSON DAILY NEWS
Printing Dept.
Phone 144

Our First Attention Each Day

is devoted to the requirements of our out-of-town customers.

We have the stock from which to fill all Drug and Stationery orders and the facilities for safe packing and prompt delivery to Post Office, to train or to bus.

The Mail Order Store of the Kootenays Is

MANN'S DRUG STORE

LONDON (CP)—Home Secretary Ede is considering a deputation's demand for a Royal Commission inquiry in to the practice of present-day vivisection.

LONDON (CP)—A shabby Englishman, short of clothing coupons advertised offering to buy the handkerchiefs and socks of persons who had died.

Auction Sale

The following Stock and Farm Equipment will be offered for sale by Public Auction on the former J. D. Macdonell property, Willow Point, B.C. (6-mile) at

2:00 P.M., TUESDAY, 30th MARCH, 1948

1 Team Geldings — Approximately 3100 lbs.
4 Cows — All Milking — 1 Just Freshened
Poultry — Harness
Beatty Washing Machine — Almost New
Blacksmith Drill, Forge, Anvil and numerous other miscellaneous items of equipment.

Terms Strictly Cash

VANCOUVER (CP)—Of 4196 veterans at the University of British Columbia, 239 have quit their courses. More than half left because their scholarship records did not warrant extension of D. V. A. allowances, a Department of Veterans' Affairs official said.

GURNEY
COAL and WOOD RANGE
All White Enamel
$129.75
Nelson Electric Co.
General Electric Appliances
Phone 260 574 Baker St.

If your radio, or radio-phonograph combination gets sick, call us right away. We've the experience and the equipment to make it well in a hurry, so you won't have to miss your favorite program. Our service is prompt, expert and economical.

The number, of course
1115

WELLS SERVICE SHOP
RADIO and REFRIGERATOR SERVICE and REPAIRS.
523½ Vernon St.
(Below Farmer's Market)
15 years experience with T. Eaton Co.

NOT REQUIRED AT LIBEL TRIAL

TORONTO, March 26 (CP)—Wallace Reyburn, Editor of New Liberty Magazine, said he has been notified by the Alberta Attorney General's Department that his presence and that of Assistant Editor Keith Knowlton would not be required at the trial of Jack Kent Cooke, Publisher, and Harold Dingman, writer, on charges of conspiracy to publish defamatory libel.

Mr. Reyburn said he was informed by letter from J. J. Frawley, Department Solicitor, dated March 19, that the attendance of the two Editors as witnesses at the opening of the trial April 5 would not be necessary.

Mr. Dingman's article in the Dec. 27 issue of the magazine was called "Babies for Export," and was reported based on a study of child welfare administration of the Alberta Government prepared for delivery to the Imperial Order Daughters of the Empire by Dr. Charlotte Whitton of Ottawa, also charged on a conspiracy indictment.

The defendants have contended that the order requiring them to travel to Alberta for trial constitutes a threat to the freedom of the press.

Attorney General Lucien Maynard has taken a different view, contending freedom of the press is not involved, that the principle was "whether under the slogan, 'Freedom of the Press,' newspapers and magazines can violate the laws of the land and commit breaches of the Criminal Code of Canada."

Lake Superior is the world's largest inland body of fresh water.

"Holy stone" is a soft sandstone block used by sailors to scour wooden decks.

See Our Display of
Easter Novelties, Cards, Candies
Also Perfumes and Handbags
At Your Rexall Store
City Drug Co.
Phone 34 Box 460

LONDON (CP)—Total turnover of Britain's General Post Office in 1947 was £3,354,000,000 ($13,416,000,000)—£200,000,0000 more than the previous year and more than three time the 1938-39 figure.

EASTER
IS THE TIME TO LOOK YOUR BEST

You're a man of distinction in any one of our handsomely tailored new Easter Suits. All wool gabardines, tweeds and worsteds in the new double breasted or single breasted models. Priced from

$45.00 to $75.00

Emory's Ltd.
THE MAN'S STORE

SHOES FITTED by X-RAY

Mens' calf oxfort, blucher last, leather heel. Sizes 6 to 11. Pair $11.60
Mens' crepe soled oxford, Pair $5.15
Ladies' Blockbuster in plastic, suede, gabardine. Pair $2.98

CLEARANCE SALE LADIES' SHOES, April 1

THE BOOTERY

- IRONS
- TOASTERS
- HEATING PADS
- COFFEE MAKERS
- HOT PLATES

SMITH ELECTRIC
645 Baker St. Phone 258

SINGAPORE, Malaya (CP)—Child feeding centres, where children of poor families are given one set up here. Twenty centres are good meal a day free, have been set up here. Twenty centres are giving 4600 meals daily to children of all nationalities.

TORONTO (CP)—The Onta Lands Department, with the co sent of city authorities, has r moved 85 pheasants from th weedy "jungle" of Ashbridge Ba Toronto dock area, for use breeding stock on Governme Pheasant Farms.

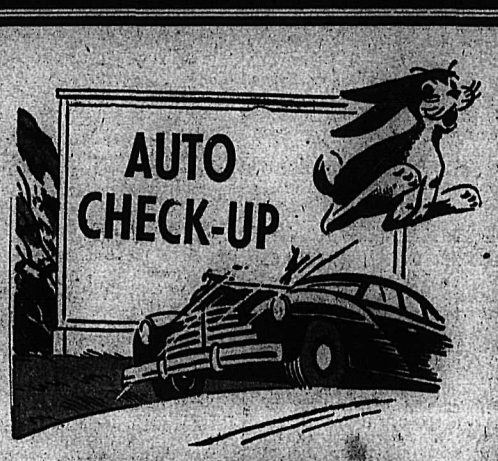

FOR SPRING

- Tune-Up
- Lubrication
- Brakes
- Steering
- General Overhaul
- Electrical System

Roscoe & Fournier
SKY CHIEF SERVICE
Phone 122 206 Baker St.

Just what the doctor ordered . . . to make you a going concern again! Our expertly-filled prescriptions at lowest-in-town prices.

We Carry a Complete Stock of
SICKROOM and FIRST AID SUPPLIES

FLEURY'S PHARMACY
Phone 25 — Nelson, B.C.
Medical Arts Building

Little Pigs Grow Fast

Yes . . . and minor repairs grow fast into major ones if not caught in time.

Let us take your car or truck in hand and catch those little repairs now.

NELSON TRANSFER
Company, Limited
35 PHONE 35

ONE STOP SERVICE

ONE STOP SERVICE

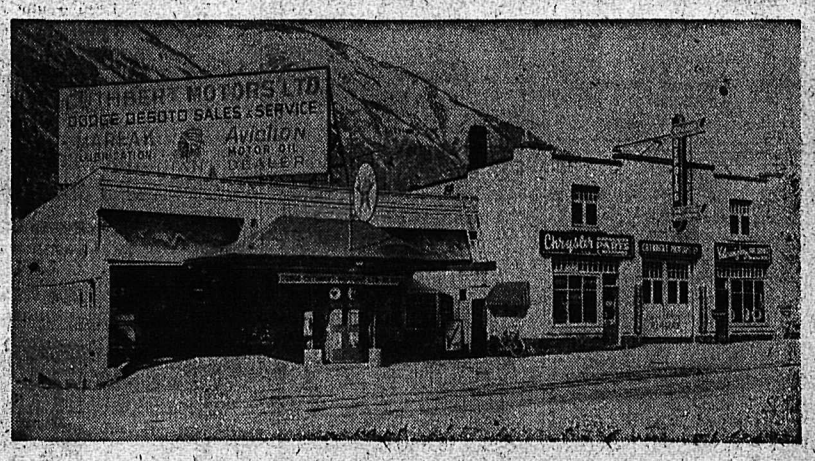

Pictured Above Are Two Views of Cuthbert's

Modern Tire and Vulcanizing Shop

MAKE CUTHBERT'S YOUR HEADQUARTERS FOR ALL YOUR TIRE REPAIRS, AND NEW FIRESTONE TIRES

Sectional Repairs — Spot Vulcanizing

This modern tire shop is located right to the front of the building to facilitate prompt curb tire service.

DODGE DESOTO DEALERS

CUTHBERT MOTORS Limited

Opposite Post Office
Nelson, B.C.
Phone 75

IT'S SPRINGTIME TO PAINT UP CLEAN UP FIX UP

Bapco Pure Paints	Liquid Linseed Soap	Step Ladders
Satin Glo Satin Fin.	Waxes — Polishes	Gyproc Wall Board
Satin Glo Enamel	Solvent	Building Paper
Marine Paints	Scrub Brushes	Saturated Paper
Varnishes	Scrub Tubs	Duroid Hexagon
Pure White Lead	Brooms	Shingles
Bapco "50"	Dust Mops	Garden Tools
Linseed Oil	Wet Mops	Carpenter Tools
Turpentine	Wallpaper Cleaner	Cuprinol
Simms	Clean Cotton Rags	Locksets Hinges
Paint Brushes	Garbage Cans	Builders Hardware
Oil Stains	Wheel Barrows	Insulation

Wood, Vallance Hardware Company Limited

Phones 26-27 Wholesale — Retail Nelson, B. C.