PROVINCIAL LIBRARY
VICTORIA B.C.
Mar. 31 1949
Provincial Librarian
Victoria B.C.

1040

Nelson Daily News

VOLUME 47 — 5 CENTS A COPY — NELSON, BRITISH COLUMBIA, CANADA—MONDAY MORNING, AUGUST 30, 1948 — NUMBER 1[illegible]

WEATHER FORECAST

Kootenay — Variable cloudiness Monday morning becoming cloudy late Monday afternoon and evening. Little change in temperature. High Monday at Crescent Valley 78, Cranbrook 80.

Charge White House Impeded Spy Probe

"Hampered at Every Turn" Declare Investigators, Propose Corrective Law; No Immediate Reaction

By DOUGLAS B. CORNELL

WASHINGTON, Aug. 29 (AP)—United States Congressional spy investigators formally accused the White House Saturday night of refusing to help "protect the national security."

In a report on "Communist espionage in the United States Government," the House of Representatives un-American Activities Committee said:

1. Its inquiry has been "hampered at every turn by White House 'obstructive tactics'" and refusal to supply information.

2. The "failure" of Attorney-General Clark to enforce laws against spying "as vigorously as he should" is largely responsible for "the growth and power of the Communist conspiracy" in the United States.

3. Laws must be passed to crack down on spying and Communist activities.

4. It has been established definitely that during and since the war "numerous Communist espionage rings" were at work in the Government, using the American Communist Party and its agents to relay to Russia "vital information essential to our national defence and security." There is reason to believe such groups still are operating in the Government.

5. The committee at times must run the risk "that a few innocent people may be temporarily embarrassed" in order to protect 140,000,000 Americans against being "permanently enslaved."

President Truman has refused to let Congressional committees inspect records of loyalty investigations of Government employees. He also has said twice that the spy hearings have turned up nothing the Federal Bureau of Investigation and other agencies didn't already know.

There was no immediate White House of Justice Department reaction to today's committee report.

The report proposed:

A law should be passed to make it impossible for the executive branch of the Government to deny the legislative branch necessary information on loyalty of Federal employees.

MUST TAKE STEPS

Legislative steps must be taken to meet a "new Communist tactic" of "unjustifiable misuse of the protections" of the fifth amendment to the constitution. This amendment lets a person refuse to answer questions on grounds it might degrade or incriminate him.

The armed services should revoke the commission of any officer who refuses to answer whether he is or ever has been a Communist. Any Government worker or official who similarly refuses should be fired.

Communists should be required to register so as to provide a new weapon for exposure and detection of their underground. They should be refused Federal employment with penalties on those seeking and those granting it.

Communists should be denied passports used to further "conspiratorial plots."

Congress should work out legislation to make it harder for foreign Communists to get into the United States and easier for the Government to imprison or deport those who attack or try to undermine American institutions.

Espionage laws should be tightened to provide "appropriate penalties" for Government officials who, without authority turn over secret and significant information affecting the national security of representatives of any foreign power, "friend or enemy, peacetime or war."

Security Council Ordered Into Emergency Session

LAKE SUCCESS, N.Y., Aug. 29 (CP)—The United Nations Security Council is ordered into emergency session Monday to discuss the shaky truce situation in Palestine and a planned cease-fire in Kashmir.

CAIRO, Aug. 29 (AP)—Jews and Egyptians have agreed to proposals for bringing peace to the neutral area of Jerusalem, the chief of staff for Count Folke Bernadotte said tonight.

Gropi[illegible] Grape Vines Take Over House

When Mr. and Mrs. George Strum returned to their Porterville, Calif. home, after a two-month vacation, they found this grape vine had found its way through a crack in the floor and rambled all over the living room. —AP wirephoto.

Little Hope in Schuman Bid to Form Cabinet

Takes Up Task After Ramadier Fails; Marie May Get Next Call Unless Impasse Leads To Assembly Dissolution

PARIS, Aug. 30 (Monday) (AP)—Former Premier Robert Schuman, a Member of Mouvement Republican Populaire agreed early today to try to form a new French Cabinet after Socialist Paul Ramadier had failed.

Schuman was Foreign Minister in the Cabinet of Premier Andre Marie's Coalition Government which fell Saturday after a term of one month. Schuman said he would begin consultations with party leaders later today.

Ramadier, as was expected, went through the motions of trying to form a cabinet. He spent nine hours talking to political leaders of the various parties.

Schuman's choice as the second leader to try his hand was expected. However, his failure also was anticipated unless some now unforeseen new factor should enter the picture to heal the breach between the parties.

Many observers who are predicting a Schuman failure still felt the crisis would degenerate into an impasse which would result in a dissolution of the National Assembly. However, there were some who predicted that Marie might be called upon to form another cabinet, this time without including Paul Reynaud, who was his finance minister.

Reynaud, an Independent Republican, was the sponsor of financial reforms over which the Socialists took issue with Marie's Government before Saturday's Cabinet collapse.

Ramadier was the first premier of the Fourth Republic, serving from January to November, 1947. A foe of communism and of Gen. De Gaulle, he was expected to confine his attempts to build a coalition to the moderate parties which Frenchmen call "the third force."

Ramadier's, desire for a stable government until next June was a reference to the National Assembly's decision last week to postpone local departmental elections at least until next May. A definite trend one way or the other in such elections would be enough to topple a cabinet.

President Auriol virtually was forced by circumstances to call first upon a Socialist to try to form a cabinet, since the Socialists brought about the fall of the last two governments.

A month ago the Socialists upset the third force coalition headed by Schuman on an issue of military expenditures. Two days ago they wrecked the coalition headed by radical- Socialist Andre Marie by opposing Finance Minister Paul Reynaud's wage and economic program.

RELIEF ON WAY TO SWELTERING EASTERNERS

Temperature Hits 100 in Toronto; Cool Air on Way

147 U. S. DEAD

TORONTO, Aug. 29 — The record-breaking heat wave in Eastern Canada will end tonight. Cool air is moving steadily Southward over Ontario and Quebec, bringing an end to the blistering heat.

Yesterday, the temperature climbed to 100 degrees in Toronto. But the mercury is expected to drop about 15 degrees with the advent of the cooler air mass.

Meantime, scattered thundershowers occurred in the hot, humid air this afternoon.

A severe electrical storm, accompanied by rain, lightning and cyclonic winds, caused widespread property damage in the Lake Couchiching-Lake Simcoe regions.

Hydro service was disrupted and at least one barn was razed by fire. Several cottages were damaged at Big Bay Point on Lake Simcoe. Trees were strewn across roads.

In Quebec, rain fell this morning along the Lower St. Lawrence. Scattered thunderstorms last night brought some relief to the Southern Quebec regions.

The weatherman is optimistic about Monday— "Monday should bring clear skies, drier air and afternoon temperatures of about 70 degrees."

NEW YORK, Aug. 29—The heat wave death total stands at 147 in 16 states. Most of the dead were victims of heat prostration, but some were drowned.

However, the Weather Bureau said today a cold front accompanied by thundershowers will move on the New York area from the Northern Great Lakes area tonight. Temperatures should tumble before people head for work Monday morning. However, it's only a crack in the simmering weather. Elsewhere in the East and Middle West, only temporary relief was in sight.

HURRICANE DELAYED

The Georgia-Carolina coast has been given a hurricane reprieve. The weather bureau in Miami said a hurricane in the Atlantic has come of Daytona Beach, with its future to a full stop about 500 miles East movement uncertain.

The forecaster emphasized, however, that the threat to the Georgia-Carolina coast had merely been delayed by the halt in the forward movement of the storm. He said the threat had not been diminished.

A very slow movement is indicated for the hurricane in the next 24 hours, and its probable direction will be West-Northwest.

Jacksonville Florida, has been added to the area under a preliminary storm alert.

The storm is increasing in size, with the area of hurricane winds extending over a radius of 50 to 60 miles. Heavy gales cover a radius of 140 miles from the centre of the storm.

SEASON'S END

EDMONTON, Aug. 29 (CP) — They may be sweltering in Eastern Canada, but Edmontonians were given official notice today that Summer is on the wane.

The City's three City swimming pools called it a season at 6 p.m. today, after a warm, sunny weekend brought out the customers for the last day of one of their most successful seasons on record.

TWISTER LEAVES TOWN SCATTERED WITH WRECKAGE

Hundreds of Thousands Damage In East Ontario

OTHERS ESCAPE

SMITHS FALLS, Ont., Aug. 29 (CP)—A wind twister, striking like a thunderbolt, roared through this Eastern Ontario town Saturday and in a few minutes caused damage expected to run into hundreds of thousands of dollars.

It felled more than 200 trees, chopped off electrical power and badly damaged several homes and more than 20 cars. No casualties were reported.

The twister struck about 4 p.m. EDT. It lasted possibly 15 minutes but in that time it stunned this railway town of 8500 population, situated about 50 miles South of Ottawa.

Reports reaching here indicated that other towns in the area escaped the onslaught.

Spencerville, a settlement some 25 miles East of Smith Falls, reported that an electrical storm followed by a vicious gale struck the vicinity about 5:30 p.m., tore off a number of barn roofs, uprooted trees and hydro poles, blew down a silo and a barn. Again, no injuries were reported.

CAPS HEAT WAVE

Smiths Falls was sent reeling at the height of an August heat wave.

The town was without lights through Saturday night and police stood guard all night to prevent any outbreak of looting. None was reported.

The twister sent great trees toppling on almost every street in town. Its greatest blow racaged the Canadian National Railways freight sheds, tearing apart a 150-foot section of the long, single-storey structure. Only a section of the office was left standing.

Wreckage was scattered more than 200 feet and large sections of the wooden walls were hurled to the roof of the Falls Manufacturing Company nearby.

Ask Reinstatement Of I.U.M.M.S.W.

VANCOUVER, Aug. 29 (CP) — Immediate reinstatement into the Canadian Congress of Labor of the expelled International Union of Mine Mill and Smelter Workers Union (C. I. O.) and its officers is requested by the British Columbia Federation of Labor.

The C. C. L. expelled the miner's *union for one year last Tuesday* because of an article published in the union's paper attacking A. R. Mosher, President of the Canadian Brotherhood of Railway Employees and of the C. C. L.

It also named for two-year personal expulsion the union's British Columbia Regional Director, Harvey Murphy, for "making slanderous remarks concerning C. C. L. officials." Murphy is also Vice-President of the B. C. Federation of Labor.

Hurricane Hovers Off U.S. Coast

MIAMI, Fla., Aug. 29 (AP)—The Atlantic hurricane came to a full stop about 500 miles East of Daytona Beach today but the Weather Bureau said its threat to the Georgia-Carolina coast, while delayed, had not diminished.

Grady Norton, chief storm forecaster, said the future movement of the small but violent storm was uncertain.

The storm is increasing in size with the area of Hurricane winds extending over a radius of 50 to 60 miles and heavy gales covering a radius of 140 miles from the centre.

Highest winds in the hurricane were clocked at 120 to 125 miles an hour.

Norton said the threat to the long South Atlantic coast line would continue as long as the storm wallowed at sea.

WIND RIPS PLANE, 36 VICTIMS

Wreckage Thrown Over Wide Area; Rolled "Like Barrel"

7 BODIES FOUND

WINONA, Minn., Aug. 29 (AP)—Thirty-six persons were killed today when a Northwest Airlines passenger plane crashed into a 500-foot Mississippi River bluff during a severe storm.

Walter Haeussinger, Winona police radio dispatcher, said the 33 passengers and three crew members were dead.

Capt. Jack Veikel, an N.W.A. pilot who lives in Winona and who was one of the first at the scene of the crash, said he thought lightning had struck the plane. He said it appeared the plane had broken up in the air.

The plane, a Martin 2-0-2, had left Chicago at 3:50 p.m.

The crash occurred between Winona and Fountain City, Wis., on the Wisconsin side of the Mississippi River.

Reporters at the scene said the wreckage was scattered over a wide area. Parts of the wreckage were found in a Mississippi River swamp and other parts were found on a nearby hillside.

Mrs. Charles Guenther, a farm woman said she and her husband witnessed the crash.

"We were coming home from Winona," Mrs. Guenther said, "when we saw the plane rolling like a barrel. Some pieces of the plane fell off. It was raining hard but we didn't think there was much wind.

"Then it crashed into a large wooded area."

H. J. Hymes of the Winona Republican-Herald, said that "apparently everyone aboard the plane is dead."

He said the plane apparently broke up over the Mississippi River and that some bits of wreckage were found in Winona over which the plane had passed only seconds before.

Hymes said the plane apparently did not burn, and that seven bodies had been found in the valley between the river and the ridge.

In St Paul, N.W.A. officials said that the plane had been unreported for "some time" before the crash.

The company identified the crew as Capt. Robert Johnson, St. Paul, pilot; Dave Brenner, co-pilot, Minneapolis; and Mary Ungs, stewardess, Minneapolis.

OOPS!

MEMPHIS, Tenn., Aug. 29 (AP) — Just imagine his surprise!

Clerks in the admitting office of St. Joseph's Hospital here are giggling over the expectant father who arrived in great excitement—only to find he had forgotten his wife.

The man had carefully placed a baby's crib in the family automobile and dashed off to the hospital—all alone.

He made another trip to bring his wife.

Register 150,000 To Date Under Hospital Plan

VICTORIA, Aug. 29 (CP) — One hundred and fifty thousand British Columbians have registered under British Columbia's compulsory hospital insurance service payroll deduction plan.

Local offices of the service now are open in Victoria, Vancouver and New Westminster.

The service announced that local offices will be shortly established in all the main towns on Vancouver Island, at points on the lower mainland and in larger centres throughout the remainder of the province.

"It is our intention," said Health and Welfare Minister George S. Pearson, "to give the public every convenience for the payment of their premiums and to make information with regard to the hospital insurance service easily available."

Dr. J. M. Hershey, Director of the scheme, reported that management had cooperated splendidly in registering persons under the payroll deduction.

"It is most gratifying," he said, "that though payroll deduction is not compulsory, industry has willingly undertaken it, thereby playing its part towards making the plan a success."

Lomakin on Way Home

NEW YORK, Aug. 29. — The Soviet Consulate official accused by the U.S. State Department of improper conduct in the Kasenkina case has left the United States. He sailed on the Swedish-American liner Stockholm Saturday. The 44-year-old official, Jacob Lomakin, was accompanied by his wife and two children. The Stockholm is scheduled to arrive in Toeteborg, Sweden Sept. 6.

Shortly before the Stockholm left New York, a Swedish-American official quoted Lomakin as saying that he has been ordered to attend a meeting in Paris. The meeting is the United Nations General Assembly. Lomakin said he would serve as chief advisor to the Russian delegation. The shipping official said Lomakin was uncertain whether to go immediately from Sweden to Paris or return to Moscow first. At the pier Lomakin evaded all questions relating to Mrs. Oksana Kasenkina. She is the Russian school teacher whose accusations started the international controversy leading to Lomakin's recall.

Lomakin did say, however, that he had booked passage to return home six weeks ago. He intended at that time to return for a rest.

OPERATION SUCCESS

Mrs. Kasenkina has said she was held prisoner in the Soviet Consulate Building by Lomakin and other officials. The officials planned to have her return to Russia. Later she jumped from the third-storey of the building and is now confined to hospital. She underwent an operation today on her knee. Her doctors said the operation was a success.

Two Officers Shot On Palestine Patrol

TEL AVIV, Israel, Aug. 29 (AP)—Two French officers on a United Nations aerial coastal patrol were killed by gunfire Saturday, the United Nations announced. Their bullet-riddled plane landed at Gaza airfield in Southern Palestine.

A United Nations source said the pilot, an American, was injured. There were no other passengers on the plane.

Gaza is headquarters of the Egyptian army in Southern Palestine and is the centre of the "Gaza Strip" given the Arabs by the U. N. partition decision. The nearest Israeli army post is seven miles inland.

Optimism Reigns In Moscow Talks

Say Four Powers Close Together on Major Questions; Technicalities Delay

MOSCOW, Aug. 29 — Prospects for a procedural agreement between the Western powers and the Soviet Union in the current four-power talks appear good today.

Only technicalities, says Associated Press Correspondent Eddy Gilmore, are at present holding up an agreement and these may be dispensed with within the next 24 hours. There is no real snag in the negotiations and certainly nothing resembling a break-down in the four-power talks.

It was authoritatively learned that the views of one Western Government have been holding up a procedural agreement. But there appears to be a good chance that this shortly might be ironed out.

British Special Envoy Frank Roberts and French Ambassador Yves Chataigneau conferred with U. S. Ambassador Walter Bedell Smith at the American Embassy today. The meeting was called after an expected reply had been received from one Western capital.

This three-power meeting heightened the possibility of another four-power session.

The situation now is one of almost purely technical dealings with wording and minor questions. It can be stated with assurance that the four powers are very close together on the overall question of procedural agreement. There is no cause for pessimism.

One of the difficulties with talks such as there is that matters must constantly be referred back to the three Western capitals. Recommendations from Washington, London and Paris then must be discussed agan and new reports made to the respective Foreign Offices.

This time-consuming procedure explains why the three Western envoys have met with Prime Minister Stalin and Foreign Minister Molotov twice and with Molotov six times.

It was learned on excellent authority today, however, that the talks should be concluded this week and a communique covering them and the next phase should be issued.

It also was learned authoritatively today that resignation of the French Cabinet has brought the talks to a standstill nor blocked possibilities of an agreement and a communique covering it.

TO USE TROOPS?

BERLIN, Aug. 29 — The Russians have been accused of preparing to use Soviet troops in their drive to oust the anti-Communst city government of Berlin.

The charge was contained in an American Military Government weekly review of occupation affairs.

The document said that this week's Communist-led invasions of Berlin's City Hall were part of a plan to foment riots which could set the stage for intervention by the Red Army.

Meanwhile, Russian-American relations have grown more tense after an incident in which Russians in a speeding jeep ran down and injured an American soldier in Berlin last night. A Soviet soldier was said to have been shot. A Russian officer who was riding in the jeep told United States liaison officers that he didn't want to be stopped and fall into what he called the hands of uncivilized people who shoot without provocation.

As a further strain on Russian-American relations, Berlin's anti-Communist City Council said it would meet again next Tuesday in the City Hall. The Council said it would meet despite a Russian brush-off of its appeal for protection from the Russian-sponsored police of East Berlin. The Russians answered the appeal with a series of questions. They wanted to know whether the Berlin Council wanted them to interfere with the workers of Berlin who are dissatisfied with the present policy of the city government—an anti-Red government.

By RICHARD KASISCHKE

BERLIN, Aug. 29 (AP) — Communist leaders called on their supporters today for new efforts to overthrow the City government and supplant it with a Red-dominant Action Committee.

The democratically-elected City Government, fighting for its life against the Communist tactics of rioting and invective, had hoped that the four-power talks in Moscow would bring them respite.

Charge Operators Use Stool Pigeons

VANCOUVER, Aug. 29 (CP) — A conciliation board hearing the wage dispute between the coastal lumber operators and the International Woodworkers of America (C. I. O.) adjourned here following a charge by its union-appointee member Harvey Murphy that the logging operators use "stool pigeons."

"If there was no discrimination against the union," Murphy said, "there'd be no need of union security, but when employers have stool pigeons in the union . . ."

Wilfred Heffernan, employers' counsel interrupted Murphy to say "I have not."

"To me it is a scandalous thing," Heffernan added, "for a man sitting on the Board to accuse me of having stool pigeons."

Board Chairman Mr. Justice H. I. Bird immediately called an adjournment until Monday.

Gov't Hits Income Tax Dodgers

OTTAWA, Aug. 29 (CP) — The National Revenue Department's special squad of investigators have uncovered $2,900,000 in a drive against income tax dodgers.

The drive resulted in prosecutions in 111 major cases of evasion in the last 18 months, the Department said, and brought in $250,000 in fines in addition to the $2,900,000 in unpaid taxes.

A Department official said the investigators have obtained many of their tips through watching the scale of living of suspected tax-dodgers. One of the larger cases was investigated when a man who normally kept only one car suddenly blossomed out with two expensive automobiles.

U.S. Mourns His Death

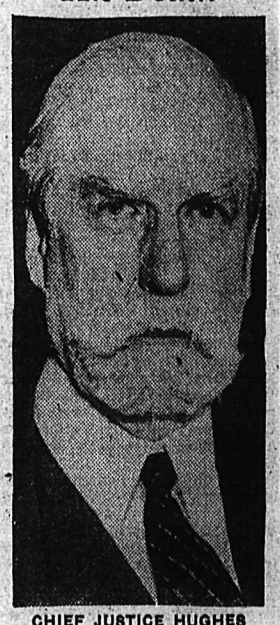

CHIEF JUSTICE HUGHES

WASHINGTON, Aug. 29 (AP) — President Truman has ordered the glaf to be flown at half staff on all U.S. Government buildings until after funeral services Tuesday for Charles Evans Hughes. The retired Chief Justice of the United States died Friday night at Osterville, Mass., at the age of 86. Private funeral services will be held in New York.

In a proclamation, the President asked citizens to render every appropriate reverence to Mr. Hughes in their homes, their schools, their churches and in other suitable places. The President referred to Mr. Hughes as "a great American."

Boy Admits Burning U. S. High School

VANCOUVER, Wash., Aug. 29 (AP)—A 16-year-old boy who left a trail of fires costing thousands of dollars was committed yesterday to the Washington Hospital at Steilacoom.

Physicians termed the youth a pyromaniac.

Police said he admitted burning the $200,000 Ogden Meadows High School the dormitory of the State Deaf School and an "awful lot" of cars and garages.

Arrested a year ago in connection with fires, he had been given psychiatric treatment and placed in a foster home. He was picked up again Wednesday, after arson attempts on parked cars.

Executed in Norway

OSLO, Aug. 29 (AP)—Ragnar Sigvald Skancke, 58, Secretary of State for Ecclesiastical Affairs and Public instruction under the Nazi puppet Premier, Vidkun Quisling, was executed by a firing squad today.

He was held responsible for several attacks against leading men in Norway's religious and educational life, and for causing many deaths.

Quisling was executed as a traitor Oct. 24, 1945.

Accidental Bullet Writes Tragic Wedding Party End

MONTREAL, Aug. 29 (CP) — A happy wedding party had a tragic ending Saturday when the bride's young sister was killed by the accidental discharge of a revolver.

A few minutes after the wedding, Mabel Dickson, 13, went with three girl friends to a restaurant near her Verdun home.

Patrick McGuire, 17, a friend of the Dickson family, waited on the party. He served soft drinks, said police after their investigation, and then showed the girls a revolver for use "in case of a holdup."

Police said they were convinced that McGuire, in handling the revolver, accidentally pressed the trigger.

The bullet struck the Dickson girl in the head. The other girls ran screaming from the restaurant and the proprietor called police. An ambulance took the young girl to hospital where she died 90 minutes later.

When news of the girl's death was brought to McGuire in the Lachine police station he exclaimed: "My God, I never knew what happened and I still don't know. The gun just went off and I saw Mabel fall to the floor with blood gushing from her head."

The youth nearly collapsed and Inspector Lambert Charron said he would be released pending an official report of the accident.

Two Die in Collision

TORONTO, Aug. 29 — Two men were killed in a head-on collision early this morning on the Lakeshore Highway in the suburb of new Toronto.

The victims were identified as S. T. Topp and Howard Sharpin.

The men were riding in a passenger car which collided with a Toronto Transportation Commission trolley driven by A. F. Beyer.

TROLLEYS TAKE OVER

EDMONTON, Aug. 29 (CP) — Those sleek new trolley-buses muscled in a little farther on territory formerly served by Edmonton's street cars today taking over two routes from the elderly trams. Another route was taken over by motor buses, leaving only one street-car run through the centre of the city.

Gone from Edmonton's streets will be the trams bearing red-and-white and red-and-green signs. The blue and blue-and-white cars will continue operating to North Edmonton.

FATHER'S WILLIAM TELL SHOT AT HAT KILLS 14-YEAR-OLD BOY

MONTREAL, Aug. 29 (CP) — Provincial Police said tonight that Alexandre Ayotte, 51, tried to play William Tell by shooting a hat off the head of his 14-year-old son Guy but instead fired a fatal bullet through his forehead.

Ayotte was held as a material witness after the shooting Saturday outside his one-room shack in suburban Ville LaSalle.

Police said that Ayotte, father of 12 children, was sitting outside the house with his wife when Guy handed him a rifle and asked him to shoot a hat off his head.

The father agreed. The boy covered his head with his raincoat, balanced a board on top of his head and placed a fedora on the board.

Then, as Guy's mother watched, the father took aim from his chair six feet away and fired. The boy fell to the ground and died shirtly afterward.

QUICKIES . . . By Ken Reynolds

"You should have gotten this unfinished furniture with a News Want Ad—then it wouldn't have been quite so unfinished!"

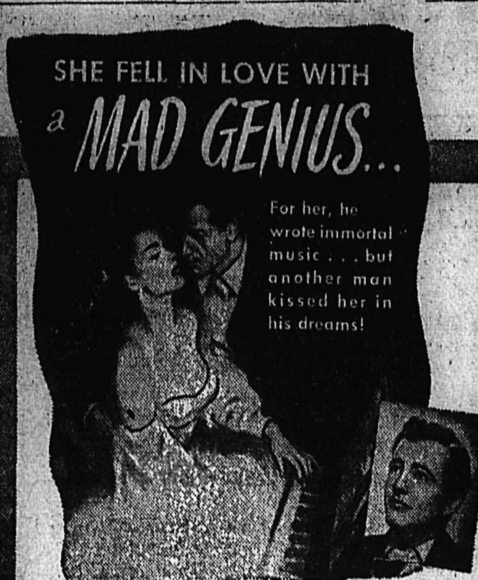

M-G-M presents a picture you'll remember as long as you love!
KATHARINE HEPBURN · PAUL HENREID · ROBERT WALKER
Song of Love
TONIGHT THRU WED.
Civic
A FAMOUS PLAYERS THEATRE
ON THE SAME PROGRAM LATEST NEWS
Complete Shows 7:00-9:08

Kinnaird . . .

KINNAIRD, B. C.—Mr. and Mrs. W. Evans and sons, Andy and Billy, returned from a holiday at the Coast.

Little Wilfred Morissette, who has been a patient in a Vancouver hospital, returned to his home here.

Dry Cleaning Facts By "Jonella"

STORY NO. 34

Solvents of the FUTURE

The more reputable firms not only developed solvent formulae further than they had been worked out at the Institute and by leading techinicians over the country, but they made them practically foolproof. Then—to add a dividend, they reduced their prices as volume of dry cleaning and faith in their solvents themselves made greater sales possible. Of course the process of improvement in the development of the old and the new and better cleaning aids is never static; it continues to advance.

It is possible that now and in the post-war years to follow, a number of new and even better products will appear to aid the dry cleaning industry. Certainly we may expect cleaning aids of still greater value in the future.

The increased business involved will permit the dry cleaning industry to continue to investigate every possibility of an improved nature in certain products, to substitute new for old chemicals which may do a better, quicker and safer job—and to continue the policy of rendering the maximum or educational service to their customers under the guise of sales promotion.

Clean
ALL THE WAY THROUGH
Jonella Cleaners
PHONE 1042

William Ramsay, Active in Trail For Years, Dies

TRAIL, B.C., Aug. 29—William (Bill) Ramsay, for many years a resident of Trail and active in a number of organizations, died at Trail-Tadanac Hospital after a lengthy illness. He was 53.

He came to Trail shortly after World War I and lived at 1473 Brown Street. Chief clerk in the Tadanac Smelting Department of the Consolidated Mining and Smelting Company of Canada, Ltd., he had been President of the Caledonian Society; the C.M. & S. Glee Club, Canadian Legion Band and Trail Curling Club, and belonged to Trail Branch No. 11, Canadian Legion and the Masonic order. He was Manager of the Trail Rink Company for many years.

Mr. Ramsay served in World War I in the medical corps. He was born in Armadale, Scotland.

Besides his wife, Margaret, he is survived by his father in Detroit, Mich., one daughter Jessie at home, four sisters, Mrs. A. Carruthers and Mrs. John Stephen, both of Trail, Mrs. J. R. Brown and Mrs. J. G. Brown, both of Detroit; three brothers, John at Trail and Peter and Henry of Detroit, and several nieces and nephews.

New Theatre For Kimberley

KIMBERLEY, B.C., Aug. 29 — Cranbrook Theatres Ltd., plans to add a third operating moving picture unit next Spring with construction in the middle of the Spokane Street business block of a new motion picture theatre. It will augment the first-run Orpheum Theatre at the corner of Spokane Street and Wallinger Avenue, with reissue films, return of popular first-run showings, English productions and double features.

The property in the centre of the business district formerly housed the Orpheum and will require much demolition work before the new building gets under way. The new Orpheum is managed by Garnet Blaine.

The Star Theatre in Cranbrook, operated by this company, is scheduled for reconstruction and renovation as soon as the materials become available. Gordon Borgstrom is manager.

A. C. Blaine of Cranbrook is President and General Manager of Cranbrook Theatres Ltd., which owns the Cranbrook Auditorium on Norbury Avenue in addition to its motion picture theatres.

Wanted

Young Man

TO TAKE CARE OF

Ladies' Shoe Department

in a department store in Trail. Must have several years experience in buying and selling. Apply to Box W.D.N. Good salary.

Women's Golf Champ Pressed to Hold Title

By REUBEN CIPIN
Canadian Press Staff Writer

RIVERSIDE GOLF CLUB, N.B., Aug. 29 (CP) — Grace Lenczyk had to call on all her fighting qualities Saturday to retain her Canadian Ladies' Open Golf Championship with a 3 and 2 victory over Mrs. Eddie Bush of Wilmington, Del.

The 21-year-old Newington, Conn., girl waged an amazing uphill struggle and was never in the lead until the 24th hole of the 36-hole final.

She quickly lost a slender one-hole lead and did not move to the front again until the 30th. There she began a brilliant finish, capitalizing on any mistakes Mrs. Bush made, and clicked off four winning holes in a row.

Miss Lenczyk, who won her first Canadian championship at Toronto last year, got off to a disaster-threatening start, losing five of the first six holes.

She was wild with her approach shots and erratic at putting. Mrs. Bush, outdriven consistently, played her irons nicely and putted steadily.

Miss Lenczyk pulled herself together after the sixth hole and took the next three in a row.

From there on it was a thrilling see-saw battle, with Mrs. Bush never ahead by more than two holes and Miss Lenczyk continually pressing.

They finished the morning 18 holes all square and the afternoon play was another hole-by-hole dog fight.

When the match ended on the 34th green, only seven of all 34 holes had been halved, Miss Lenczyk won 15 and Mrs. Bush 12.

Over the 34 holes played Miss Lenczyk had a medal score of 146, even par for the distance. Mrs. Bush took 148.

Miss Lenczyk left here Saturday night to start practice for the United States Women's National Tournament.

Ball Scores

Saturday

By The Canadian Press

NATIONAL LEAGUE

Boston .... 000 000 001—1 7 1
Pittsburgh .... 100 012 20 —6 9 0

Spahn, Antonelli (8) and Salkeld; Chesnes and Kluttz.

Boston .... 200 000 000—2 7 0
Pittsburgh .... 001 000 40 —5 12 0

Voiselle, Hogue (7) and Masi; Lombardi and Fitzerald.

New York .... 110 000 000—2 9 0
Cincinnati .... 000 100 002—3 10 2

Jansen and Cooper; Fox, Peterson (7), Gumpert (8) and Lamanno, Williams (8).

New York .... 110 00—2 7 1
Cincinnati .... 000 21—3 8 0

(Five innings—rain)

Koslo, Hartung (5) and Westrum; Wehmeier and Williams.

Philadelphia ...... 000 000 010—1 7 0
Chicago .... 000 000 000—0 8 5

Dubiel and Seminick; McCall and A. Walker.

Philadelphia .. 020 000 011— 4 13 1
Chicago .... 006 002 02 —10 14 0

Simmons, Nahem (8) and Seminick, Lakeman (5); R. Hamner, Rush (4) and Scheffing.

Brooklyn .... 402 120 111—12 14 3
St. Louis .... 000 103 210— 7 15 3

Minner, Behrman (6) and Campanella; Brecheen, Wilks (1), Brazle (3), Munger (6), Staley (7), Hearn (9) and Rice, Wilber (8).

Brooklyn .... 000 013 000 2—6 10 3
St. Louis ...... 011 000 002 0—4 9 1

Palica, Barney (8), Casey (9) and Campanella; Pollet, Brecheen (6), Munger (10) and Baker, Rice (6), Wilber 10.

AMERICAN LEAGUE

Chicago .... 000 102 010—4 9 1
Philadelphia .... 000 012 11 —5 15 0

Gumpert and Weigel; Scheib and Rosar.

Chicago .... 000 000 034—7 11 1
Philadelphia .... 100 000 001—2 8 3

Gettel and Robinson, Tresh (8); Marchildon, Kellner (8), Savage (9) and Guerra.

St. Louis .... 110 000 000— 2 6 0
Boston .... 701 020 00 —10 10 0

Drews, Stephens (1), Schwamb (7), Biscan (8) and Partee; Dobson and Tebbetts.

St. Louis .... 532 002 000—12 20 2
Boston .... 000 300 001— 4 10 0

Garver and Moss; Harris (1), Hughson (3), Caldwell (8) and Batts.

Cleveland .... 020 001 003—6 11 0
Washington ...... 000 000 000—0 3 3

Lemon and Hegan; Thompson, Harrist (9) and Early.

Cleveland .... 011 000 000—2 8 2
Washington ...... 000 003 20 —5 7 3

Black, Feller (6), Klieman (6), Muncrief (7) and Tipton, Hegan (6); Wynn and Evans, Early (7).

Detroit .... 001 010 142—9 14 0
New York .... 100 005 000—6 8 2

Hutchinson, Benton (7), Houttemen (8) and Wagner; Porterfield, Hiller (8), Byrne (9) and Niarhos.

Detroit .... 000 005 500—10 17 0
New York ...... 503 100 20 —11 13 0

Overmire, Benton (3), Trucks (7), Pierce (8) and Swift, Wagner (6); Page, Embree (6), Raschi (7), Lopat (7), Reynolds (9) and Houk.

INTERNATIONAL LEAGUE

Montreal 1-0, Jersey City 5-4
Buffalo 4-8 Newark 5-3
Toronto 8-1, Syracuse 10-2

AMERICAN ASSOCIATION

Toledo 3-2, Indianapolis 12-4
Minneapolis 0-6, Milwaukee 3-11
Columbus 6-5, Louisville 5-0
St. Paul 14, Kansas City 9

W.I.L.

Victoria 2, Tacoma 7

PACIFIC COAST LEAGUE

Seattle 1, 5, Oakland 2, 1.
San Francisco 3, 5, Sacramento 7, 3.
Portland 2, 1, Hollywood 1, 0.
Los Angeles 10, 4, San Diego 6, 2.

WESTERN INTERNATIONAL

Victoria 5, Tacoma 6.

Sunday

AMERICAN LEAGUE

New York 3, Cleveland 2.
Boston 6, Chicago 2.
Detroit 7, Washington 5.
Philadelphia 5, St. Louis 4.

NATIONAL LEAGUE

Brooklyn 2, Cincinnati 0.
St. Louis 5-7, New York, 4-6.
Boston 5, Chicago 4.
Philadelphia 9-11, Pittsburgh 2-7.

INTERNATIONAL

Syracuse 5, Toronto 0.
Montreal 3, Jersey City 1.
Baltimore 6, Rochester 3.

AMERICAN ASSOCIATION

Columbus 10, Louisville 0.
St. Paul 8, Kansas City 6.
Milwaukee 7, Minneapolis 4.

WESTERN INTERNATIONAL

Vancouver 7-0, Victoria 0-7.
Wenatchee 3, Yakima 4.
Spokane 3, Salem 1.
Bremerton 8-8, Tacoma 4-3.

PACIFIC COAST

San Francisco 4-0, Sacramento 5-2.
Los Angeles 2, San Diego 4.
Seattle 3, Oakland 4.

Marlin RAZOR BLADES 10 for 25¢ STAY SHARP LONGER

40 Legionnaires Take Part in Memorial Service

About 40 members of Nelson branch of the Canadian Legion paraded to Nelson Memorial Park Sunday afternoon for the annual Memorial Service at the Returned Soldiers' Plot. The Kootenay Kiltie Band was in attendance.

Wreaths were laid at the flagpole by S. J. Newell, President of the Branch, and Mrs. Les Browett, President of the Women's Auxiliary. Graves of the veterans were decorated. Hymns were sung, and "The Last Post" and "Reveille" sounded by Bugler Arthur Townsend and "The Lament" played on the bagpipes by Jack Stout.

In a brief address, Mr. Newell called for more active participation in Legion affairs by the younger veterans. Many of the veterans of World War I were becoming too old to lead Legion activities, he said, and urged the young ex-servicemen to succeed to the major Legion duties within the next five years.

Special street car service was provided for the parade, which was convened at the Legion.

RELATIVES OF NELSONITES DIE IN ACCIDENT

Word has been received by Mr. and Mrs. T. W. Kail, 919 Sixth Street, of the death of their granddaughter and great-granddaughter in an accident at Langley Prairie, B.C. Killed were Mrs. Lucetta Kelly and her daughter Jennifer, while Herbert Ralph Kelly, her husband, was injured and is in hospital at New Westminster.

Mrs. Kelly, who was born in Swift Current, Sask., visited here about three years ago. She was 21.

An aunt, Mrs. James Bereau, lives in Nelson.

Trail Drubs Salmo Nine 13-1

SALMO, B.C., Aug. 29 — Trail's hope for victory in the drive for a West Kootenay fastball finals spot took on added polish here Sunday. The visiting nine shellacked the Salmo crew 13-1 for their second successive victory.

Winner of the best-of-five series will meet Castlegar in a District final playdown, the District winner going on to meet the East Kootenay champs.

Salmo's lone run was scored on a homer by Pitcher Gerry Payne. Payne in six innings struck out three Trail players before Fairworn finished off the game.

Ircandia and DePaolis both homered for Trail, while Mondin banged out a double.

Trail's pitching chores were performed by Tognotti who struck out seven in five innings and Basil who whiffed two.

Wilcox Kimberley Sports Chief

KIMBERLEY, B.C., Aug. 29—Following resignation of W. D. McArthur as Kimberley Amateur Athletic Association Sports Director and Co-ordinator, the Association has announced appointment of William Wilcox to the post. Mr. Wilcox has 12 years' experience in this type of work, specializing in adult gymnasium sports, including acrobatics and all types of dancing. He has been Pro-Rec supervisor in the Okanagan Valley for the past six years.

Mr. McArthur was initial appointment to this position since the Association affiliated in the Community Chest. He began the work last year and has done outstanding work in organizing junior gymnasium classes, junior softball, and helping reestablish basketball. He has also supervised swimming classes for beginners and youngsters and provided assistance to organized adult sports.

Doubles Champions For Seventh Year

BROOKLINE, Mass., Aug. 29 — (AP) — For the seventh straight year, Louise Brough of Beverly Hills, Calif., and Mrs. Margaret Osborne DuPont of Wilmington, Del., became the women's national doubles tennis champions by defeating Doris Hart of Miami, and Mrs. Patricia Canning Todd of LaJolla, Calif., 6-4, 8-10, 6-1, today at sweltering Longwood.

There is no certain historical information on Poland until the end of the 10th century.

Kootenay Belle Expects Profit On '48 Operation

Kootenay Belle Mines Ltd., expects to have a net profit of around $25,000 for the season, with more in sight if operations can be extended into December, shareholders were informed at the annual meeting. Kootenay Belle controls Retallack Mines, holding $213,807 par value debentures maturing January 1st, 1954. Retallack was formed to acquire the Whitewater Mines property and currently has been milling ore from the dump and doing customs milling. The higher lead and zinc prices now prevailing, plus the customs milling, are responsible for the shift from loss to a profit operation.

The profit will be used to do some surface stripping and, if results warrant, negotiations with an operating company to develop the property further, will be undertaken. The wartime operation of Retallack was not profitable as recovery turned out to be below estimates.

The balance sheet dated Feb. 29th, 1948, showed current assets of $19,721 compared with current liabilities of $7414. Net expenditures for the year amounted to $1817. The advances to Retallack of $385,152 are secured by the debentures previously mentioned and other assets.

In his report for the year ending April 30, 1948, President J. L. Trumbull stated:

The mill at Retallack commenced operating on June 17, 1947, and carried on operations until Sept. 25, 1947. During this period 9711 tons of dump ore were milled. The weather was unusually wet, resulting in the road being too slippery for hauling on numerous occasions. In consequence, the supply of ore was not constant and on occasions wet ore slowed down the operation. To correct this situation, a stock pile was accumulated, and when operations ceased approximately 6000 tons was available for milling at the beginning of the 1948 season. Retallack Mines Limited showed an operating loss during its fiscal year ending April 30th, 1948, of $10,165.76. The loss on operations is minimized, however by the fact that operating costs include expenses which are necessarily incurred irrespective of whether the mill operates.

As at the date of this report the mill is again operating. Conditions are more favorable than a year ago and it is anticipated there will be a moderate *profit on the season's* operation.

Silversmith May Sell to East Men

The balance sheet of Silversmith Mines, Ltd. Sandon, B.C., of date May 31st, 1948, shows fixed assets of $647,713 for properties, machinery and equipment, and buildings, less writeoff for depletion and depreciation; current assets of $2092, cash in banks; and other assets of $6743 for approximately 5500 tons of ore blocked out at cost: Liabilities include $655,128 for outstanding stock and $1421 for payments due management.

A *directors'* report has been released by John W. Walthew, Secretary, as follows:

"In reference to our last year's report the Kelowna Exploration Co., who took an option on the neighbor mine, the Ruth-Hope, apparently abandoned the exploration of this property, as they took away their equipment and rails from the level they opened up, because they were unsuccessful in finding commercial ore, except for cutting into a vein of good milling ore, which seems to us to be part of the downward extension of the Silversmith orebody in their ground. Hence this corporation did not stay on the ground to make a thorough examination of our properties. The report from the Department of Mines about the Slocan mining district will not be published for some time as the report will cover a larger area than originally intended.

"However, we entered into an option agreement dated April 17th, 1948, with an Eastern mining operator, Mr. George A. MacMillan, who had purchased the old Victor property and the Lone Batchelor mine in the Slocan district and formed a new company, Violamac Mines, Ltd., of Toronto, headed by Mrs. Viola MacMillan, President of the Prospectors' and Developers' Association.

"The purchase price of our property was set at $150,000, payable in cash within three years, with a down payment of $5000 on July 17th, 1948.

"By letter dated June 14th, we were notified by Mr. MacMillan that he did not intend to go ahead with this option. He stated that his reason for dropping same was that the partners with him on this deal got busy on some other work in Eastern Canada and would not have time to make an examination this season. We regret that this deal fell through which would have been of mutual benefit to both parties.

"In the meantime we are advised by a well-known mining engineer that he has received an inquiry from an Eastern group who would be interested in our properties. We may be successful in entering into an agreement with them after their arrival from the East toward the end of this month."

University Post For Trailite

WOLFVILLE, N.S., Aug. 29 (CP) —Appointments to Acadia University, one of Canada's two Baptist universities, were announced today. They included:

John Margeson, Trail, B.C., graduate of the University of British Columbia, as assistant professor of English; Kenneth H. Hart, Edmonton, graduate of the University of Alberta and Robert Mills of Hamilton, University of Manitoba graduate, as lecturers in physics.

The Weather

Synopsis: The storm which has been off the B.C. Coast for the past two days moved slowly across the Southern B.C. Coast during the night and is expected to move more rapidly across the Southern Interior today and to be affecting the weather as far inland as the West Kootenay by night.

Nelson (Sunday)	51	74	—
(Saturday)	55	75	Tr
Montreal	74	84	.04
Toronto	69	90	—
Winnipeg	42	77	—
Regina	50	87	—
Medicine Hat	49	90	—
Lethbridge	46	81	—
Calgary	43	80	—
Edmonton	41	81	—
Penticton	49	69	—
Kamloops	49	77	—
Vancouver	55	69	—
Victoria	52	67	—
Cranbrook	40	80	—
Crescent Valley	43	75	—
Prince Rupert	51	61	.91
Prince George	48	68	.08
Seattle	59	78	Tr

British Soccer

LONDON, Aug. 29 (CP) — Arsenal, league champions last year, lost unexpectedly to Manchester United 1-0 in the highlight of Saturday's play in the young English League football season in the United Kingdom. Some 62,000 spectators saw the cup winners of last year edge out the Gunners.

A similar victory was chalked up for Blackpool, the other Cup finalist last April, as they edged Aston Villa 1-0. Derby County, after beating Manchester United last week, continued in winning form by scoring a 2-1 victory over Sheffield United.

In the Scottish League Division "A" Dundee drew with Glasgow Rangers 1-1 to edge the Rangers out of second spot in the League standing which they had formerly shared.

Scores were:

ENGLISH LEAGUE
FIRST DIVISION

Arsenal 0, Manchester United 1.
Birmingham City 1, Chelsea 0.
Blackpool 1, Aston Villa 0.
Bolton Wanderers 0, Wolverhampton Wanderers 5.
Charlton Athletic 3, Huddersfield Town 1.
Derby County 2, Sheffield United 1.
Liverpool 4, Sunderland 0.
Manchester City 0, Stoke City 0 (tie).
Middlesbrough 1, Everton 0.
Newcastle United 2, Preston North End 5.
Portsmouth 1, Burnley 0.

SECOND DIVISION

Blackburn Rovers 5, Barnsley 3.
Cardiff City 2, Southampton 1.
Chesterfield 0, West Ham United 0 (tie).
Coventry City 1, Leicester City 2.
Fulham 4, Nottingham Forest 0.
Leeds United 2, Luton Town 0.
Lincoln City 0, Tottenham Hotspur 0 (tie).
Plymouth Argyle 0, Grimsby Town 2.
Queen's Park Rangers 1, Bradford 0.
Sheffield Wednesday 0, Brentford 0 (tie).
West Bromwich Albion 2, Bury 3.

THIRD DIVISION (SOUTHERN)

Bournemouth and Boscombe Athletic 1, Swansea 1 (tie).
Bristol City 3, Northampton Town 0.
Crystal Palace 1, Millwall 1 (tie).
Exeter City 4, Norwich City 1.
Ipswich Town 5, Newport County 1.
Leyton Orient 0, Brighton and Hove Albion 3.
Notts County 4, Bristol Rovers 1.
Port Vale 3, Aldershot 0.
Swindon Town 2, Southend United 1.
Walsall 1, Torquay United 1 (tie).
Watford 4, Reading 1.

THIRD DIVISION (NORTHERN)

Accrington Stanley 1, Oldham Athletic 1 (tie).
Bradford City 1, Wrexham 2.
Cheseter 1, Gateshead 1 (tie).
Crewe Alexandra 3, Stockport County 3 (tie).
Doncaster Rovers 0, Barrow 0 (tie).
Halifax Town 1, York City 2.
Hull City 4, Mansfield Town 0.
New Brighton 1, Hartlepools United 1 (tie).
Rochdale 3, Darlington 4.
Rotherham United 7, Tranmere Rovers 0.
Southport 2, Carlisle United 2 (tie).

SCOTTISH LEAGUE
DIVISION "A"

Aberdeen 2, Motherwell 0.
Albion Rovers 2, Falkirk 0.
Clyde 3, Hibernian 5.
East Fife 3, St. Mirren 1.
Hearts 1, Celtic 2.
Morton 3, Third Lanark 3 (tie).
Queen of the South 3, Partick Thistle 2.
Rangers 1, Dundee 1 (tie).

DIVISION "B"

Arbroath 1, Kilmarnock 1 (tie).
Ayr United 1, Dunfermline Athletic 3.
Cowdenbeath 0, St. Johnstone 3.
Dundee United 1, Airdrieonians 3.
East Stirlingshire 1, Alloa Athletic 2.
Hamilton Academicals-Raith Rovers (late kick-off).
Queen's Park 2, Stirling Albion 3.
Stenhousemuir 5, Dumbarton 0.

IRISH LEAGUE
CITY CUP

Portadown 0, Glenavon 0 (tie).
Coleraine 1, Derry City 4.
Belfast Celtic 3, Distillery 0.
Glentoran 6, Bangor 0.
Ards 0, Cliftonville 2.
Ballymena United vs Linfield (late kickoff).

LONDON, Aug. 29 (Reuters)—Results of Rugby matches played in the United Kingdom Saturday:

RUGBY LEAGUE

Barrow 30, Halifax 4.
Batley 15, Whitehaven 9.
Bradford Northern 7, Warrington 19.
Bramley 5, Salford 13.
Castleford 33, Dewsbury 3.
Huddersfield 24, Wigan 5.
Hull Kingston Rovers 7, Belle Rangers 8.
Hunslet 8, Keighley 0.
Leigh 11, Leeds 10.
Oldham 15, St. Helens 11.
Swinton 16, Featherstone Rovers 15.
Widnes 5, Rochdale Hornets 0.
Workington Town 11, Wakefield Trinity 18.
York 16, Liverpool Stanley 0.

To Retrace Area In Search for Missing Logger

SALMO, B.C., Aug. 29 — The McCormack Creek area of the Pend d'Oreille country will be retraced this week by searchers who have been looking for Edwen Stor, 55-year-old Finnish logger missing from the Hearn Lumber Company camp since Aug. 16.

The search was abandoned temporarily.

Reports of birds of prey having been seen circling in the camp vicinity were checked without result. The search has been directed by Constable G. R. Cline of the B.C. Provincial Police.

Mrs. J. A. Leith, In Kimberley 24 Years, Dies

KIMBERLEY, B.C., Aug. 29—Mrs. Jessie A. Leith, resident of Kimberley for the past 24 years, died in St. Eugene Hospital on Friday, Aug. 27, following an illness of several months.

Born in Glasgow, Scotland on June 13, 1888, she was married in 1916 to David Leith, in 1920 they came to Canada, settling in Cranbrook. In 1924 they moved to Kimberley with their family, residing here ever since.

Mrs. Leigh has been an ardent member of the Women's Missionary Society of St. Andrew's Presbyterian Church. She also was a member of Rebeccas Victory Lodge.

Surviving are her husband, four sons and two daughters, William, John, David, Alice and Jessie, all of Kimberley and James of Salmo. There are also two small granddaughters. A brother John Cumming survives in Glasgow, Scotland.

Woolette for Children
Gay Patterns
36" Wide. Price
65c 69c 75c per yd.
FINK'S PRINT SHOP

"Christ Jesus" Subject Of Lesson Sermon

"Christ Jesus" was the subject of the Lesson-Sermon in all Churches of Christ, Scientist, on Sunday.

The Golden Text was: "The Son of man is come to seek and to save that which was lost." Luke 19: 10

The *Lesson-Sermon* included the following passage from the Bible: "The people that walked in darkness have seen a great light: they that dwell in the land of the shadow of death, upon them hath the light shined."

Among the selections from the Christian Science textbook, "Science and Health with Key to the Scriptures" by Mary Baker Eddy, was the following: "Is the wise man of today believed, when he beholds the light which heralds Christ's eternal dawn and describes its effulgence?"

KELLOGG'S ASTHMA RELIEF
FOR ASTHMA & HAY FEVER

For the Man Who Knows—
quality fabrics and fine tailoring be sure and see our new Fall samples of
Cambridge Clothes

The well-dressed man does not hesitate to keep himself unquestionably presentable for every occasion by selecting Cambridge Clothes for style, comfort and wear.

"Drop In at Your Convenience and Look Over These Fine Samples"

GODFREYS'
PHONE 270 BOX

CANADA TO BORROW $300 MILLION FROM EXPORT-IMPORT BANK

Ottawa, November 18th. Mr. Abbott described the proposed $300 million export-import bank loan as a "stand-by" for United States dollar reserves. United States export-import loans are limited to certain uses which include the purchase of machinery and other go... United States. Mr. A... ed, however, that ... importation of ... United St... diff...

A LOAN IS GOOD BUSINESS

A loan helps solve a nation's problems. A personal loan can help solve your problem.

● And Niagara Finance is the place to get that loan. Rates are below Government ceiling with no endorsers required. Service is fast, and friendly; repayments are suited to your income. Several loan plans for your convenience.

NIAGARA
OFFERS LOANS
$20 to $1000
LIFE INSURED
AT NO EXTRA COST.
560 BAKER STREET
Phone 1095
NELSON, B.C.

Subsidiary of Industrial Acceptance Corporation
AN ALL CANADIAN COMPANY SERVING CANADIANS

Dynamos Trounce Rosslanders 19-7

Running true to form, the Nelson Dynamos Saturday night exacted a crushing 19-7 win from a woefully weak aggregation of Rossland Redmen in a loop engagement at the Civic Centre.

The power laden Dynamos, boasting the pick of lacrosse talent in the Kootenays, outplayed their poorer league brethern in every quarter with drive to spare.

The win stretched the Dynamos' lead to a full six games ahead of the second place Trail Golden Bears. With only five games remaining before the semi-finals scheduled to start Sept. 7, the Dynamos have the bye safely tucked away and will meet the winner of the Rossland-Trail series for the Kootenay championship. The finalists in the Kootenays will go on to meet the top club representing a four-team circuit from the Okanagan later in September and if the boys from the apple belt do not prove to be too tough going, the road will lead to the Coast and to pursuit of Western Canada lacrosse supremacy.

JOE LAFACE SETS PACE

Tricky, fast stepping Joe Laface set the tempo for the Dynamo camp with seven goals and four assists in Saturday night's set-to. Joe turned in one of his best performances of the Summer in a burst of effort that saw the five-foot-four forward rise to a new height even in Laface scoring annals. Brother Babe was somewhat below par with two goals and three assists while Marcus Smith sailed along on even keel to register five markers.

The Redmen faced the Dynamos with one of the youngest teams ever to take to a floor in the West Kootenays. Discounting oldsters like Page and Neil, the average age of the team would be in the teens.

SMITH SCORES OPENER

Dynamos started off with three fast goals in the opening minutes of the encounter before the tribesmen were able to make a showing. At 50 seconds Joe Laface fed a pass to Smith who relayed it into the nets and a minute later Joe went down alone to make it 2-0.

Hanging on the ropes under the onslaught, the Redmen switched to a tight zone defence. For a while Dupperon was able to handle the barrage, but the Nelson line figured that one out too. Fred Graves carried the ball into Rossland territory, drawing the defencemen out of position. Graves passed to Kuhn and Kuhn flipped it to Wassick, who backhanded the rubber into the open goal.

From bruising frontal attacks, the Dynamos continued to grind out goals while the Redmen replied with four solo breaks. Score stood at 8-4 when the bell sounded.

Coasting on a four goal lead, the Dynamos took a breather in the second frame; held the opposition scoreless while extending their own tally by three markers. At half time the Nelsonites were out in front 11-4.

TEMPERS FRAY, FISTS FLY

Action flared briefly in the third quarter as the Redmen, their tempers fraying under the pressure, proceeded to rough things up. The tension came to a head when Bertola gave Powell a crushing check in front of the Dynamo box. Powell reacted with a haymaker to the perspiring temple of Bertola and Bertola in turn went into action with a series of body jabs. Swinging in windmill fashion at a respectable distance, the two were doing little damage, but nevertheless Dominica elected himself peacemaker. The blood and thunder epic was just about over when Jim Laface, misinterpreting Dominica's motive, applied his stick not so gently upon the head of the bewildered pacifier.

The highlight of the night came to a close with a nattering session in the penalty box.

In the same canto Al Laface made another bid to score on the opposing goalie, but didn't get past the centre. On three trys, Dupperon, not to be outdone, likewise left the cage for a jaunt up the planks, but the adventure backfired when Powell lofted a rink-long pass to Joe Laface perched dangerously close to the Rossland twines.

When the smoke cleared at the bell the Dynamos were running away with the game to the tune of 16-7. Three more unanswered counters in the final frame gave the Dynamos the affair by 12 goals.

Lineups with goals and assists in brackets follow:

Rossland—Dupperon; Page, Neil, Mailey 1 (1), Davis 1, Bertroia 1, Leckie 1, Dominica 2, Poochohoff 1, Lavarato, Osing.

Nelson — Al Laface; Jim Laface, Pie Laface, (2), Martin (1) Shields, Kuhn (1), Joe Laface 7 (4), Babe Laface 2 (3), Smith 5 (1), Mayo 2, Graves (1), Wassick 2 (1), Powell 1 (2).

Royals Swamp Salmo-Fruitvale

By CLIVE FLEMING

Parading across the plate with 23 runs on 19 hits Nelson Royals put the Salmo-Fruitvale Women's Fastball Reps to shame with a 23-11 shellacking here Sunday. In a previous engagement of the same clubs at Salmo, the Nelsonites came through with a 5-0 triumph.

Burbeck swatted a round tripper and a triple, and Procter scored five times to pace the locals. Eve Wilmot hit for the circuit to lead the visitors at the plate, with former Royal Lois Taylor providing the spark in the field, scooping up several throws out of the dirt.

Going into the second inning, after Salmo-Fruitvale had scored one run and the Royals two, the visiting merger chalked up four runs. In the bottom of the second Nelson came back with four counters. Three runs were added by each squad in the fourth frame, and the Lakesiders marked up another pair in the fifth.

The Royals ran wild in the sixth, scoring an additional seven runs, boosting the score to 18-8. Salmo-Fruitvale pushed in three runs in the first of the seventh for their last entry to the score board. In the last of the seventh, the Royals coasted along for four runs and finished up with a singleton in the eighth.

Nelson made two twin killings in the slaughter, one, Konkin to Burbeck and the second Stangherlin to Burbeck, Procter and Elsmore picked up four safeties, with Appel and Burbeck clouting three. Eve Wilmot collected two safeties for the opposition.

Winning pitcher Ann Konkin whiffed three, and walked six. Salmo-Fruitvale starter Edna Knowler fanned three and passed two in six frames, and reliefer Greives struck out one and gave three free passes in her two inning assignment.

Lively Royal shortstop, Marie Stangherlin, was badly shaken up after a collision at home plate, but she took it sportingly and returned to the field.

Lineups:

Salmo-Fruitvale — Patterson, E. Wilmot, Knowler, Greives, Madaski, Elliot, Dodds, Morset, Wagner, M. Wilmot, Taylor.

Nelson—Appel, Procter, McGinn, Burbeck, Stangherlin, E. Pratt, Ball, Elsmore, Menzies, Konkin.

Umpires — D. McGinn and R. Koehle.

NAME'S RIGHT

TOLEDO, O., Aug. 29 (CP)—St. Louis Browns of the American League have signed a rookie they feel sure just can't miss. His name is St. Louis—Jim St. Louis.

An 18-year-old left-handed outfielder from Windsor, Ont. St. Louis was signed following a three-day tryout of rookie material here.

A Product of Canada's Oldest Distillery

GOODERHAM & WORTS LIMITED
Established 1832

This advertisement is not published or displayed by the Liquor Control Board or by the Government of British Columbia.

Fireballer's Slip Lets Senators Snatch Win

By STEVE ROBERTSON
Canadian Press Staff Writer

It seems Cleveland's Bobby Feller hasn't fully regained his pitching prowess of old.

The fireballer has been showing signs that he's back in tip-top shape lately but he fell down badly Sunday in a relief role.

Hot on the trail of the American League leaders—Boston Red Sox—Cleveland had an easy time of it in the first game of a double-header with Washington Senators as they won 6-0 on the three-hit pitching of Bob Lemon as Joe Gordon slammed his 23rd homer.

Off to a 2-0 lead in the nightcap, Manager Lou Boudreau wanted to protect the advantage as he summoned Feller to take over hurling duties in the sixth inning with the bases loaded and two out.

But Feller wasn't equal to the task. Jake Early greated him with a double to score three runs and send Washington on to a 5-2 victory.

Meanwhile the top-place Boston Red Sox split a twin-bill with St. Louis Browns. After pounding out a 10-2 victory in the opener behind the six-hit pitching of Joe Dobson, the Sox surrendered to righthander Ned Garver by a 12-4 margin in the second game.

Dobson, who was credited with his 14th victory, had little to worry about after Ted Williams belted a three-run homer and Birdie Tebbetts came through with a grand-slam home run in the first inning.

The second game was just about as one-sided. The Browns slugged a 20-hit attack off four boston hurlers, including home runs by Al Zarilla and Johnny Moss.

BLOW 9-0 LEAD

At New York, Detroit Tigers and the Yankees split. The Tigers came from behind to win the opener, 9-6, on a pair of two-run homers by Dick Wakefield and Pat Mullin.

In the nightcap, the Yanks blew a 9-0 lead but came back in the seventh inning to score twice on Bill Johnson's two-run round-tripper to nip the Tigers 11-10.

Carl Scheib pitched and batted the Philadelphia A's to a 5-4 decision in the first game of a twin-bill against Chicago White Sox but the Sox snapped the five-game Philadephia winning streak by clubbing out a 7-2 victory in the nightcap.

In the American League activity Saturday, Boston defeated Chicago 6-2; New York edged Cleveland 3-2; Philadelphia downed St. Louis 5-4 and Detroit nipped Washington 7-5.

Meanwhile, Brooklyn took over first place in the battle royal for the National League pennant by defeating St. Louis Cardinals 12-7 and 6-4 while Boston's faltering Braves dropped two to Pittsburgh. The double-barrelled triumph put the Dodgers ahead of Boston by three percentage points.

Paul Minner and Hank Behrman combined to scatter 15 St. Louis hits effectively in the first game while Brooklyn made their 14 safeties good for 12 runs off six Cardinal pitchers. The nightcap went into the 10th inning tied 4-4 but Brooklyn came through with two runs in the extra inning to win.

At Pittsburgh, the Pirates won the opener against Boston 6-2 as Rookie Pitcher Bob Chesnes won his sixth straight game. It was his 11th victory of the season.

In the nightcap, a four-run rally in the seventh inning gave the Pirates a 5-2 victory. Vic Lombardi went the distance to win his seventh of the season. Bill Voiselle lost his 12th against 14 wins for Boston.

RAINED OUT

A downpour flooded out the second game of the New York-Cincinnati doubleheader but the Reds won both games by identical scores of 3-2.

Danny Litwhiler's pinch single in the ninth inning provided the first game victory. The Reds were ahead 3-2 in the last of the fifth in the nightcap and had two men on base when the game was called. The two defeats extended New York's losing streak to six games.

At Chicago, the Cubs divided a twin-bill with Philadelphia Phillies. Philadelphia won the opener 1-0 as Walt Dubiel outpitched Dutch McCall but the Cubs pounded Curt Simmons and Sam Nahem for 14 hits in the second game for a 10-4 triumph.

On Saturday, Boston edged Chicago 5-4; Brooklyn shut out Cincinnati 2-0; Philadelphia took two from Pittsburgh 9-2 and 11-7, and St. Louis defeated New York in both ends of a doubleheader, 5-4 and 7-6.

Kaslo Enjoys K. R. A. Water Sports, Instructress Wins Praise

KASLO, B.C., Aug. 29—The water sports, sponsored by the Kaslo Recreation Association, was a grand success, and won plaudits for Miss Dorothy Powell, who has been engaged as lifeguard and swimming instructress at the swimming beach for two months.

The outstanding event on the program was a demonstration of life saving by boys and girls of 14 and under.

There was quite a scramble when a duck was liberated and eventually captured by Tommy Oki, the prize being the duck.

The girls pyjama race created considerable amusement and was won by Gay Pitcher, Thelma Logan and Mary Jane Abey.

The diving for plates was also an interesting event when Frank Tyers brought up 11, George Shimizu six, Tommy Oki, five and George Robinson, two.

Other contest results were:

1—Girls 8 and under, freestyle race—Pat Armstrong, Pat Strachan, Cathy Tyers.

2—Boys 8 and under freestyle race—Wayne Little, Ken Matsuzaki.

3—Girls 9 and 10, freestyle race—Carol Pitcher, Ena Thompson, Mary Ann Murphy, Nan Matsuzaki.

4—Boys 9 and 10, freestyle race—Clarke Bowker, Mack Murphy, Bobby Strachan.

5—Girls 11 and 12, crawl or overhand—Takako Matsuzaki, Gay Pitcher, Betty Aldous.

6—Boys 11 and 12—Crawl or overhand — Ken White, Frank Tyers.

7—Girls 14 and under, crawl or overhand — Gay Pitcher, Takako Matsuzaki, Cooky Abey.

8—Boys 13 and 14, crawl or overhand—Tommy Oki, George Shimizu, George Robinson.

9—Boys open, crawl or overhand, (2 first prizes)—George Shimizu and Tommy Oki, Ken White.

10—Girls 11 and 12, backstroke—Takako Matsuzaki, Gay Pitcher, Cooky Abey.

11—Boys 11 and 12, backstroke—Frank Tyers.

12—Girls open, backstroke—Carol Pitcher, Gay Pitcher, Takako Matsuzaki.

13—Boys open, backstroke — George Shimizu, Tommy Oki, Frank Tyers.

14—Girls 9 and under, plain dive off float—Mary Ann Murphy, Pat Strachan, Pat Armstrong.

15—Boys 9 and under, plain dive off float—Ron Little, Wayne Little, Ken Matsuzaki.

16—Girls 9 and under, spring dive—Mary Ann Murphy, Pat Strachan.

17—Boys 9 and under, spring dive—Ron Little, Wayne Little.

18—Girls 10-11-12, spring drive—Takako Matsuzaki, (2 second prizes) Carol Pitcher and Betty Aldous.

19—Boys 10-11-12, spring dive Clarke Bowker, Ken White, Frank Tyers.

20—Boys 13 and over, spring dive—George Shimizu, Larry McHardy.

21—Boys open, fancy dive—George Shimizu, Clarke Bowker, Ken White.

22—Boys high dive—Clarke Bowker and Ken White, George Shimizu.

Committees in charge were:

Refreshment booth — Mrs. J. Strachan, Jr., Mrs. Bavington, Rev. C. O. Richmond.

Announcer—T. Glaholm.

Races—A. B. Thompson, G. Bowker, F. W. Weeks.

Judges—Miss D. Powell, Mrs. J. Turner, Mrs. T. Glaholm.

Rev. C. O. Richmond, Vice-President of the K.R.A. spoke of the work of the K.R.A. and paid tribute to Miss Powell as swimming instructress.

Better Golf

By SAM SNEAD

In the address, keeping the clubhead soled flat on the ground, you grip the club with, perhaps, only an inch of the handle protruding. Our pictured player has carried out these essentials, but he is bending forward too far. He should stand closer to the ball, so that he will be in position to use an upright swing. Notice that his arms are held rather straight down and form a "dog leg" angle with the clubshaft. This is correct. From the front view, the left arm and clubshaft, in the address position, should form virtually a straight though slightly diagonal, line. Little or no "dog leg" from this view. If you will sole a club behind the ball, with the clubface squarely across the direction line, you will see that the club is so designed that a straight left arm and club-shaft in the address position is necessary for the best mechanical results. Too many players address the ball with their arms and the clubshaft forming a "Y" position instead of having the left arm and club-shaft virtually straight from the front view, but "dog leg" from the side-view.

OFFER—Send for monograph on Grip and Stance. Just enclose a 4c stamped, self-addressed envelope for reply plus a 4c stamp to cover cost.

County Cricket

LONDON, Aug. 29 (Reuters) — Saturday's County Cricket close-of-play scores:

Middlesex first innings 379; Warwickshire to bat.

Essex first innings 376 for five; Northamptonshire to bat.

Kent first innings 252; Gloucestershire first innings 76 for four.

Surrey first innings 449 for seven; Hampshire to bat.

Yorkshire first innings 315 for nine declared; Sussex first innings 50 for zero.

Leicestershire first innings 264; Glamorgan to bat.

Larsen Clouts In Five for 6-5 Tiger Win Over Cubs; Mathers Fans 11

By CLIVE FLEMING

A triple by Swede Larsen in the first inning with bases loaded and a homer with one on in the sixth was all Nelson Tigers needed for a close 6-5 victory at the expense of Rossland Cubs here Sunday. Battery-mate Jack Mathers turned in a sparkling performance, fanning nine in three consecutive frames. His total was 11 strike-outs.

Opening the ball game, the Nelson nine put down the Rosslanders in order.

With Fritz Koehle out in the bottom of the first, Roy Anderson reached first on a poor throw by Archie Scott. Spence Tatchell then got on with a Texas Leaguer into right field and Haldane singled through the infield to load the bases. Larsen was up next, and he drove the ball deep into centre field for a triple, and came home on an infield put-out to send the home team ahead 4-0.

In the top of the second Bus McGibney singled and Harrison got on by error. Then Sdao banged out a double and the Golden City was back in the game with the score 4-2. Singles by McGibney, Crowder and Harrison netted another pair of runs for Rossland in the top of the sixth. Shortstop Fred Tinling ignited a twin killing to let Rossland only tie up the game at 4-all.

LARSEN AGAIN

Bill Haldane, just back from holidays, singled with one gone in the bottom of the sixth for his second hit of the game. Again Swede Larsen came to bat and acted as hero, sending the ball over the wall in left centre field to send Nelson ahead 6-4.

In the top of the seventh Jimmy Scott led off getting to first on an infield error, stealing second and moving to third on an infield out. Rusty Wynn then came up with a timely single to score Scott.

In the last of the eighth Haldane boosted his batting average with a double, his third hit of the contest.

Rossland's hopes rose in the ninth and last inning as Wynn drew a base on balls, bringing up Bus McGibney, hero of the last game at Rossland. Pitching cautiously, Mathers forced McGibney to hit to first, ending the game with Nelson on top 6-5.

Centre-fielder Haldane made three beautiful catches to give Nelson spark in the field.

Box score:

ROSSLAND	AB	R	H	O	A	E
A. Scott 3b	5	0	0	0	5	1
Lauriente cf	5	0	0	3	0	0
Wynn 1b	4	0	1	14	0	0
B. McGibney p	5	2	2	0	3	0
W. Scott 2b	3	0	0	0	5	0
Crowder c	3	1	2	3	0	0
Harrison rf	3	1	1	1	0	0
Sdao lf	4	0	1	2	0	0
J. Scott ss	4	1	1	1	1	0
Total	36	5	8	24	14	1
NELSON						
Koehle 3b	3	0	0	0	3	2
Anderson 2b	4	1	0	0	4	0
Tatchell rf	4	1	1	0	0	0
Haldane cf	4	2	3	3	0	1
Larsen c	4	2	2	12	0	0
Tinling ss	4	0	0	3	1	2
Abrossimo lf	3	0	1	0	0	0
Pitts 1b	3	0	0	8	0	0
Mathers p	3	0	0	1	2	0
Total	32	6	7	27	10	5
Rossland	020	002	100		5	8	1
Nelson	400	002	00x		6	7	5

Runs batted in: Larsen 5, Tinling, Sdao, Crowder, Harrison, Wynn. Home runs: Larsen. Three-base hits: Larsen. Two-base hits: Sdao. Earned runs: Rossland 5, Nelson 6. Double plays: Tinling to Pitts. Struck out by Mathers 11, by McGibney 3. Bases on balls off Mathers 2, McGibney 1. Winning pitcher: Mathers. Time of game: 1 hour, 28 minutes. Umpires: Kotz and McGinn.

Trail Juniors To Nelson Today

Trail junior baseballers will make their second appearance of the season here this evening at the Civic Recreation Grounds when they meet the Nelson juniors in an exhibition game. The Trail club have been defeated twice by the locals, once here and again later in Trail.

The Nelson team has racked up an impressive line of victories in a long series of games, most of them away from home. For this evening's game Les Hufty will do the hurling, while the rest of the team will be chosen from Koehle, Pitts, Renwick, Dozzi, Kraft, Jr., Hufty, White, Christenson and Kennedy.

Walt Tozer will call the balls and strikes.

Get quick results with a "Want Ad".

Miss Great Lakes Outlasts Field To Win Gold Cup

DETROIT, Aug. 29 (CP) — Miss Great Lakes of Detroit piloted by Danny Foster won the Gold Cup speedboat trophy Saturday after rough water played havoc with the majority of entries.

In a race of three 30-mile heats that saw the original field of 21 craft dwindle to two Foster won the second and third heats after finishing second in the first.

Second place in the final heat went to Miss Frostie, also of Detroit.

Early in the first heat, band leader Guy Lombardo's Tempo VI, a top contender, cracked up and sank as he turned to avoid a collision with another boat. A dozen or more other racers were forced out by mechanical trouble including Miss Canada III of Ingersoll, Ont., and Miss Windsor of Windsor, Ont.

Lombardo, formerly of London, Ont., suffered a broken left arm when he was thrown out of the boat but he was back watching the race an hour after the arm was set.

$100,000 DAMAGE

It was estimated there would be a total of $100,000 damage and repair costs for 13 of the disabled craft.

Another favorite forced out early in the first heat was Achille Castoldi's Sant' Ambrogio. The pounding waves opened the seams of the boat brought from Italy and she sank after running only about 10 miles of the first heat. Castoldi was not hurt and he said he would have the craft ready to compete in next week's Silver Cup race, also on the Detroit River.

Highest speed in the race was 68.4 miles an hour marked up by Miss Crust in the second heat. The record for the lap here is 77.9 made by Miss Golden Gate in 1946.

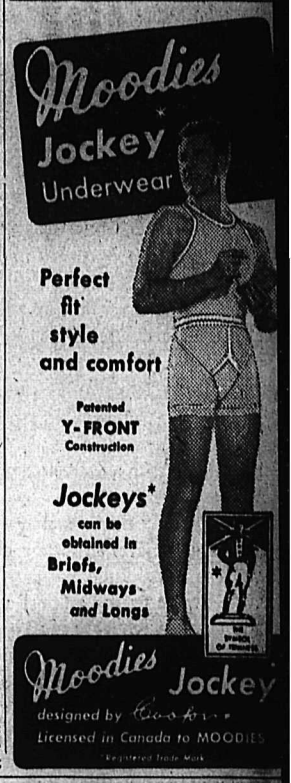

Nelson Daily News

Established April 22, 1902.

British Columbia's Most Interesting Newspaper

Published every morning except Sunday by the NEWS PUBLISHING COMPANY, LIMITED, 266 Baker St., Nelson, British Columbia.

Authorized as Second Class Mail, Post Office Department, Ottawa.

MEMBER OF THE CANADIAN PRESS AND THE AUDIT BUREAU OF CIRCULATIONS.

MONDAY, AUGUST 30, 1948

The Salmo School

Obviously, the property owners of Nelson School District No. 7 are dissatisfied with the present system of providing new schools for our children.

Twice, now, bylaws which would have enabled the building of a new junior-senior high school for Salmo had they passed, have been defeated.

But those who voted against the bylaw were almost unanimous in their opinion that Salmo definitely needs a new school to accommodate the students now crowded into what have been described as shacks. Actually, they were voting against a system that fails to balance properly need against cost.

One suggestion, and a sound one, is that a uniform plan by which our school needs would be met in a practical and sensible manner be established. The Department of Education might draw up standard sets of blueprints for school buildings, with reasonable allowance for flexibility, which would meet the requirements of the various sections of B.C. school districts.

In this way, the job of School Boards would be simplified and they would be relieved of some of the difficulties in carrying out Department of Education policies.

Salmo must have a new school; so must other sections of the District. Immediate action is called for.

Aid for the Blind

It is strange that none of our political platformers ever promise one decidedly underprivileged body of citizens in Canada much in the way of relief or encouragement, as they might with justice and public approval. The economic welfare of the blind in Canada calls for assistance and sympathy. They ask now for improvement in the manner of relief to this body of citizens of the more deserving type. Firstly the Canadian Council of the Blind and the Canadian National Institute for the Blind appeal to the generous spirit of the people to support these proposals to give blind fellow citizens equality of opportunity:

1. The creation of a Blind Persons' Act separate from and independent of the Old Age Pensions Act.
2. The use of the term "Blindness Allowance" and elimination of the term "Pension".
3. The elimination of the means test in the award of Blindness Allowance.
4. An adequate rate of Blindness Allowance in relation to the cost of living. Under present circumstances, this would appear to be not less than $40 per month, preferably uniform for all Provinces.
5. The reduction of the present residence requirement from 20 years to five years, in the case of a person with normal vision who has taken up residence in Canada in good faith at any time thereafter he has lost his sight.
6. Adequate provision for medical or surgical treatment for eye conditions to conserve or to restore vision and to prevent blindness.

?Questions? ANSWERS

Open to any reader. Names of persons asking questions will not be published. There is no charge for this service. Questions WILL NOT BE ANSWERED BY MAIL except when there is obvious necessity for privacy.

Curious, R.R. No. 1, Nelson—Will you please tell me who is responsible for chimney cleaning, the tenant or the landlord? Also, who is responsible for broken windows to a door which is now off its hinges, leading to the basement? The door and windows were both in perfect order at the beginning of the present tenant's occupancy?

The tenant is entitled to clean chimneys when renting the house in the first instance. During the tenancy, the chimneys must be kept clean at his own expense. In answer to your second query about the broken window, the tenant should certainly fix this.

Wondering, Nelson—If a white man marries an Indian or an Indian marries a white woman, what would the nationality be after several generations? Would it go back to a full blooded Indian or white or just keep on being mixed?

The nationality would be mixed. However, it would be more predominant in some generations than in others.

R. D., Nelson—What causes double jointedness?

It is caused by loose ligaments around the joints. People possessing such ligaments have a wider latitude of movement around the joints than most people and can twist themselves into positions which would not be possible for ordinary persons.

T. S., Boswell—Would you please give me the dimensions of an outdoor badminton court, for both singles and doubles, and the height of the net?

The court must be 44 feet long and 20 feet wide, distances from the back boundary line to the long service line is two feet, six inches; from the long service line to the short service line 13 feet; from the short service line to the net six feet, six inches. Along the net-line is stretched a net 30 inches deep and from 17 to 24 feet long, according to the position of the posts, and edged on the top with white tape three inches wide. The top of the net should be five feet from the ground at the centre and five feet 11 inches at the posts.

LETTERS TO THE EDITOR

Letters may be published over a nom de plume, but the actual name of the writer must be given to the Editor as evidence of good faith. Anonymous letters go in the waste paper basket.

Urges Salmo to Demand Inquiry Into School Matter

To the Editor:

Sir—Once again the taxpayers of Nelson and District have shown their good sense in refusing to pass an extravagant money bylaw. Unfortunately, Salmo is going to suffer, for they are still deprived of a school they urgently need.

What is Salmo going to do about it? Boycott Nelson? Make application for inclusion in a different School District? Or get down to common sense and lay the blame for their predicament squarely where it belongs—namely, on the Trustees of the Nelson School District No. 7?

If I were in Salmo now I would make exceedingly strong representation to the Minister of Education, Provincial Government. I would demand action from a high level; a full and proper inquiry into the whole matter, with all findings to be made public.

Salmo has had a raw deal from the Board of Trustees of School District No. 7. The voters of the District are not as gullible as the Board imagined, neither can a handful of men sway those same voters by making a public money issue into material for advertising their own business interests.

There may be other parts of this District which will require new schools; Nelson itself is reaching the point where new school buildings are needed. We will never get these until the School Board learns that its chief purpose is to provide good education and sound school buildings for our children, rather than to experiment extravagantly with sprawling, modernistic community centres at our expense and the considerable profit of architects and building contractors.

D. G. R. SARGENT.

Longbeach, B. C.

Press Comment

A SIMPLE-MADE CAR

We were talking to a British industrialist the other day, and he commented that if he were only a younger man, he would establish factories in Canada and produce cars even cheaper than in the United States. He pointed out that the prices of many cars have gone up and that purchasers are being compelled to buy a lot of unwanted gadgets with their cars. One of these days, some motor manufacturer will start making a much simpler car, without expensive gadgets, and it will have a tremendous sale. It may even be that low-priced British and Continental cars may capture the market among those who cannot afford present prices.—Niagara Falls Review.

HELEN KELLER'S FORTITUDE

Helen Keller once again is showing her vitality and fortitude. The manuscript of her biography of Anne Sullivan, her first teacher, having been destroyed by fire, she has announced that she will retire from public life in September to write it again. The gesture is typical of the woman, now 68, who has amazed the world with her spirit and determination throughout her life despite the twin handicaps of blindness and deafness. Others who falter at smaller obstacles can take strength from her outlook.—Boston Post.

YOUR NICKEL IN NANKING

A report from Nanking, China, reveals that by official calculation one United States dollar is now equivalent to $7,574,000 in Chinese currency. The news is not by any means to be taken lightly. In this country people talk about inflation without attempting to define the term precisely. Beefsteak is expensive, some other foods seem high in price; and the yardstick generally is vague. But the people of China live with inflation 24 hours a day. The New Yorker, who still laments the meagre value of his nickel, now that he pays a dime on the subway, may be comforted to know that the same nickel in Nanking would provide a Chinese with $378,000. That is inflation!—New York Sun

Looking Backward

25 YEARS AGO

From The Daily News of Aug. 30, 1923

Many visitors are arriving in Nelson for the celebration dedicated to the opening of the new highway to Spokane.

Mr. and Mrs. C. W. Appleyard have returned to town after spending a few weeks' holiday on a motor trip to Spokane and Coast cities.

A dance which was held at Willow Point Saturday evening was a success. It was the last of a series of Tennis Club and Crystal Hall Club dances.

A shower was given by Miss Lottie Annable, Hall Mines Road, in honor of Miss Erma Ferguson, whose marriage takes place shortly.

40 YEARS AGO

From The Daily News of Aug. 30, 1908

Provincial Government will grant $35,000 for the building of a Public School, City buildings, sidewalks and streets for the District of Fernie.

Messrs. Campbell and Robb have started on the improvements of the Wood, Vallance Block on Baker Street.

The new Court House which is being built in Nelson is rapidly approaching completion.

B. H. Graves has returned to Nelson after a month's visit at the Coast.

Mrs. Mary Mortell left Nelson to visit her mother in Quebec.

9275 SIZES 2—10

Marian Martin

DAINTY PRINCESS

Your little girl will look just precious in this! With a frill of dainty lace on the yoke and angelic puffed sleeves Pattern 9275 is a princess frock you'll love to sew.

This pattern gives perfect fit, is easy to use. Complete, illustrated Sew Chart shows you every step.

Pattern 9275 in sizes 2, 4, 6, 8, 10. Size 6, frock, 2 yards 35-inch. Panties included in pattern.

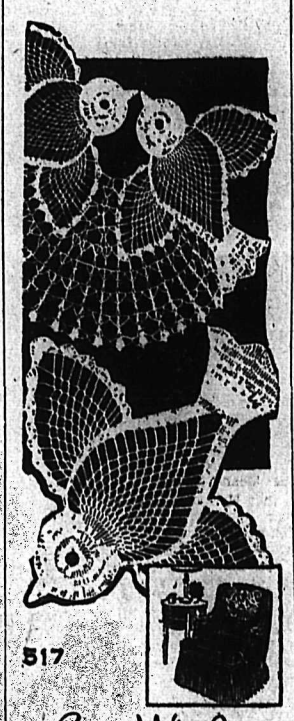

517

Laura Wheeler

BLUEBIRD CHAIR-SET

Something to sing about! A lucky bluebird chair-set! Crochet it ever so easily in your favorite stitches. Keeps furniture clean—beautifully!

New and popular decorating touch in your favorite pineapple design. Pattern 517; directions.

Laura Wheeler's new, improved pattern makes needlework so simple with its charts, photos, concise directions.

Send TWENTY-FIVE CENTS in coins (stamps cannot be accepted) for each pattern to Nelson Daily News, Pattern Dept., 266 Baker Street, Nelson, B. C. Print plainly PATTERN NUMBER, your NAME and ADDRESS.

Aunt Het

By ROBERT QUILLEN

Your memory don't fail except in spots. I forget useful things, but I remember every silly thing I did when I was young.

SALLY'S SALLIES

"Have you any good digests of digests?"

News of the Day

RATES: 22c line, 27c line black face type; larger type rates on request. Minimum two lines. 10% discount for prompt payment.

Export Fine Cut Tobacco, ½ lb. tins $110, at VALENTINE'S.

Sport Shirts and Smart Sox. JACK BOYCE MEN'S SHOP

PHONE 1177 AND 1178 FAIRWAY FOR FRESH MEATS

Washing machine casters and lid bands in stock. Phone Skilton, 91.

Bring your tire troubles to CUTHBERT MOTORS LTD.

Bring that valuable timepiece to COLLINSON'S for reliable repairs at moderate prices.

SIMONIZ IN STOCK AT GREENWOOD'S

BASEBALL TONIGHT
Trail vs Nelson Juniors at 6:30 p.m.

ATTENTION ALL EAGLES
Meeting tonight, 8 p.m. Sept. 6 meeting cancelled.

Have you investigated Floater Policy Insurance? See BLACKWOOD AGENCY.

Just arrived, Domo cream separators. Made in Sweden, ideal size for one or two cows. HIPPERSON'S.

ELECTRICAL CONTRACTING
Alterations, New Installations
R. C. Catton Phone 389

Read the hockey story of the famous Bentley family. WAITS NEWS.

Why not give us a call to increase your fire insurance protection today?—C. W. APPLEYARD.

Wanted — Plums Green Gages, Damsons, Blackberries and Peaches. McDONALD JAM CO. LTD.

"Rubbermaid" toilet tank trays. Protect your tank top, $1.35 each. STERLING HOME FURNISHERS

Old Newspapers For Sale
15c per bundle of 15 lbs.
NELSON DAILY NEWS

Fire Brick, like new, 7½c. Building Brick, clean, very good condition, 3½c. Located C.M. & S. Scrap Yard, Trail. Enquire A. W. Krocher.

UNPAINTED FURNITURE CHESTS, DRESSERS, RECORD CABINETS, ETC. AT GREENWOOD'S

LINOGRIP LIQUID ADHESIVE for Linoleum.
Gal. $1.95, quart 75c, pint 45c, at BURNS LUMBER & COAL CO.

Large size angel food tin's just received. Loose bottom, 3¼ inches high, 9 inch diameter.
HIPPERSON'S

Come and have fun at the LABOR DAY DANCE AT SALMO in the K. of P. Hall. Four-piece orchestra. Lunch served. Sponsored by Pythian Sisters.

Records made in your own home, for Birthday Greetings Anniversaries, etc. Long lasting recordings for mailing anywhere. For appointments Phone 629-L.

Lasting, inexpensive D-Dust means easier insect control for farmers, poultrymen, orchardists, hotel owners, store owners, etc. Nelson Farmers' Supply Limited, 524 Railway St.

Chimneys, stoves, furnaces, hot and cold air ducts cleaned by vacuum, chimneys topped, thimbles applied or stopped. Prices reasonable. Pounder's Chimney Service, Ph. 1152 between 12 and 1 and 6 and 7.

PETER PAN KINDERGARTEN
re-opens on September 7th
A school for little tots
age 4 to 6 years
Register now, only a limited number can be accepted
Mrs. Prime, 418 Gore St. Phone 1224

I have been in the typewriter and adding machine business for nearly forty years and I think I know something about them. If you need either a new or rebuilt machine see me. D. W. McDerby, "The Typewriter and Adding Machine Man", 536 Ward Street, Nelson, B.C.

Plastic raincoats for girls and boys at THE CHILDREN'S SHOP. Here you'll find a good variety of every article of clothing your youngster needs when he or she returns to school.

To the Residents of the Salmo, Ymir, Sheep Creek District
Public meeting will be held at the K.P. Hall in Salmo, Monday night, August 30, at 8 p.m. to discuss the school question. Everybody welcome.

BRITONS SEEK CANADIAN BUYERS

MONTREAL, Aug. 29 (CP) — A 12-man British trade mission, promising good delivery and competitive prices, arrived in Montreal Saturday for a seven-week swing through Canada.

E. J. Gilpin, director of one of Britain's largest manufacturers of bakery and biscuit machinery, said the mission would investigate possibilities of selling such capital equipment and engineering products as bakery, wood and chemical machinery, electrical and heavy engineering machinery, mechanical-handling and transport equipment and edible and mineral oil equipment.

The mission will set up first-hand relations with Boards of Trade and other industrial bodies in the larger cities of Canada.

Gilpin said Britain at present is not interested in building plants in Canada and bringing workers to this country.

"It is too early for that. We will definitely investigate the possibilities of establishing factories and bringing workers here in the future."

The mission, sponsored by the United Kingdom Board of Trade, left Saturday afternoon for Ottawa. The tour of Canada will extend from Halifax to Vancouver.

RESET DELIVERY QUOTAS ON GRAIN

WINNIPEG, Aug. 29 (CP) — The Canadian Wheat Board announced during the weekend that delivery quotas in certain areas are re-established on grain because an estimated 475,000,000 to 500,000,000 bushels of grain and flaxseed are expected to be delivered at Prairie province country points this crop year.

The statement said the railways cannot cope with the initial pileups likely to result. A large percentage of the total is expected to be delivered by farmers between now and Dec. 1, it added.

Considering the improvement in crop prospects, the statement said, the task of transporting this grain to lakehead terminals and seaboard positions will be large.

"While the railways will have available a somewhat better car supply than during the last crop year, the improvement will not be such as to make delivery quotas unnecessary in all parts of the West."

FALSE PRETENCES PENALTY

EDMONTON, Aug. 29 (CP) — Archibald A. Davies was given three concurrent six-month sentences on charges of false pretences in Magistrate's Court Saturday. Police said he had been picked up Friday after attempting to cash checks worth $120 in local department stores.

Police said Davies had been convicted 20 times in Calgary and several times in Edmonton on similar charges.

Wide Interest In Southern Highway Found

Since the opening day of the Pacific National Exhibition, an ever-increasing interest in the Southern Trans-Canada Highway display, has been shown, Mayor T. H. Waters and J. M. Ferriss, Canadian Pacific Airlines Representative, Nelson, reported from Vancouver Sunday.

The display is in a "prominent position" in the Building of Modern Living, with Mayor Waters and Mr. Ferris on hand to officiate. An eye-catching pamphlet pointing out the merits of the Southern route is being distributed.

"The most frequent comments heard from the many hundreds during the display daily is in respect to the deplorable roads now in existence and the fact that it is not possible to travel from the Prairies through Canada to the Coast," they reported.

"Wide publicity through the medium of the Vancouver papers is being forwarded," they said.

Many comments have been made to both the Mayor and Mr. Ferris at their hotels and in street conversations as well as at the booth.

The mythical little people called "brownies" are really a type of fairy.

FREIGHT TRUCKS

LEAVE NELSON DAILY
At 10:30 a.m. — Except Sunday

Trail Livery Co.

M. H. McIVOR, Prop.

Trail—Phone 135 Nelson—Phone 35

WALK DOWN MEMORY LANE with

Old Favorites

Presented Daily By

DR. DAVID C. COWEN

MONDAY TO FRIDAY — 1:00 P.M.
SATURDAY — 3:00 P.M.
SUNDAY — 3:00 P.M.

Station CKLN

REMEMBER??

Coal Car Shortages, Blizzards, Strikes, Five-Day Mining Week, and Holidays? — Yes, they all seriously affect the production and delivery of your Winter's supply of coal.

Fill your available storage space now, with your particular type of coal, and assure yourself of a heatful Winter.

CROW'S NEST — GALT — NEWCASTLE
CANMORE — THREE HILLS

THE FINEST CANADIAN COALS MONEY CAN BUY!!!

Phone 33

West Transfer Co.

NELSON'S FUEL MERCHANTS SINCE 1899

719 Baker St.

"It Pays to Buy Quality"
● WINE SUEDE
● GRAY SUEDE
Baby Doll Wedge Heels
$6.95
Sizes 4 to 9.
AA - B.
R. ANDREW & CO.
Leaders in Footfashion
Established 1904

Heavy Damage Done in India Air Force Attack

NEW DELHI, Aug. 29 (Reuters)—Royal Indian Air Force planes bombed the town of Gilgit, in Northwest Kashmir, "very effectively" Friday, according to official military reports received here.

The targets, which were also attacked by rocket-firing aircraft, included an airfield, wireless station and ammunition dumps. The reports claimed that considerable damage was done to the installations.

Front-line dispatches described the R.I.A.F. attack on Gilgit, 140 miles North of Srinagar, mountain capital of Kashmir, as the "biggest and most concentrated so far in the state."

The attack was mainly directed against concentrations preparing to move to reinforce a column of Moslem raiders in Ladakh Valley, Southeast of Gilgit.

The attack, it was stated, had paralyzed lines of communications, destroyed vital supply and ammunition dumps and forced the raiders to fleet in disorder towards the Pakistan border to the West. The dispatches said the attack checked "an enemy plan to organize a second front in Ladakh Valley."

KOOTENAY VALLEY DAIRY
PASTEURIZED
MILK
IS SAFE FOR CHILDREN

WATCH FOR
LIBERTY SPECIALS
TOMORROW

Monamel Distributors for East and West Kootenays
BURNS
LUMBER & COAL CO.
Everything for the Builder
Phone 1180 602 Baker St.

POLICE FERRET OUT BODY WITH ONLY HAZY CLUE

Ohio Man Found In B. C. Wilds With Bullet in Head

COVER BIG AREA

VICTORIA, Aug. 29 (CP)—A gunshot wound behind the ear caused the death of John A. McComas, Dayton, O., man who disappeared while touring the Alaska Highway early this month.

This was revealed in an autopsy on the body at Fort St. John, B.C., following finding of the remains in the wilds of British Columbia, 106 miles North of Dawson Creek.

The body had been badly mutilated by wild animals. Portion of a .22-calibre bullet was removed from a wound in the back of the head.

Commissioner John Shirras of the B.C. Police today reported that Inspector Carl Ledoux of the force's Criminal Investigation Branch left by air last night for Kimball, Nebraska, and Dayton, O., to conduct investigations.

The finding of the body, was described by the Commissioner as one of the most remarkable pieces of work in the annals of the police.

Inspector G. J. Duncan, in charge of the police's Peace River District, reported that acting on the most indefinite information as to the place where the body lay, given to Sheriff Smith of Kimball, Neb., by Gus A. Wiegner, former partner of the dead man, a systematic search was made, covering some 31 miles of country.

The body was found with the aid of Constable Lumsden, of Fort St. John, and Game Warden Williams, and men from a camp near Blueberry. Dogs were used to comb the woods until the body was located.

Commissioner Shirras pieced the story together as follows:

"McComas, Weigner and McComas' 13-year-old daughter, Louise, left Dayton by car for Anchorage, Alaska, Aug. 3. Relatives at Dayton received a post card from McComas when he reached the Peace River, but nothing since.

Becoming alarmed they went to Sheriff Smith and asked him to investigate. He did so and found that Weigner and the girl had turned up at Kimball. They were questioned and revealed that McComas had been killed. It was claimed that he was accidentally shot.

The U. S. authorities got in touch with Provincial Police here.

Weigner could give but a poor description of the place where his partner was killed, except where his was in the woods about 100 miles North of Dawson Creek.

With that information Inspector Duncan and his men started a search through the wooded country between the highway and Beaton River.

"It was a thousand to one shot," said the Commissioner.

With the help of the men from the camp and the dogs they made the discovery of the body.

"The whole matter has been placed before the Attorney-General's Department, and our next action will depend upon the report received from him," said the Commissioner.

Russian Demand For Crippled Girl Rejected

BERLIN, Aug. 29 (AP) — The Russians demanded Saturday that a hospital in the United States sector of Berlin turn over to them a 14-year-old crippled girl listed as an orphan. The Americans rejected the demand, at least temporarily.

Hospital attendants identified the girl as Helena Korelenko, who has been at the hospital for two years, unable to walk because of infantile paralysis. Nurses said Helena and her parents were evacuated from the Ukraine to Silesia during the war. Trace of her parents was lost, and it is not known whether they are alive.

The case developed after German doctors asked official permission to operate on Helena. This procedure is required because the girl is listed as an orphan. The doctors turned to officials of the Soviet Union, of which she presumably is a national. But United States officials said it was not clear whether Helena actually wanted to be placed in Russian hands for an operation.

LOW FOREST FIRE HAZARD FOR B.C.

VICTORIA, Aug. 29 (CP) — Ten forest fires are burning in British Columbia today as all five forest districts reported low or no hazard.

The weekly report shows a considerable improvement over the forest fire situation at last weekend when 15 fires were still burning. Eighteen fires occurred during the week and 23 were extinguished.

The cost to the Government of fighting forest fires now stands at $39,068, compared with $55,285 at this time last year and $120,448 at this time in 1946. Fires recorded to date this year number 730, compared with 1177 at the corresponding date in 1947.

Vancouver forest district which includes all Vancouver Island has recorded the most forest fires so far this season—196. The greatest forest fire fighting bill has been chalked up in the Fort George District.

Ball Club Head Dies

SAN FRANCISCO, Aug. 29. — Charles H. Graham, President of the San Francisco Baseball Club of the Pacific Coast League, died early today in San Francisco. He was 70 years of age.

Graham was taken to a hospital Friday when it was believed he was stricken with food poisoning. Pneumonia developed yesterday and his condition became critical last night.

Nelson Social

By Mrs. M. J. Vigneux

Valparaiso, Sask., United Church was the scene of a pretty wedding Aug. 7, when Rev. J. E. Davies united in marriage Margaret Jean, eldest daughter of Mr. and Mrs. C. H. Woolsey of Valparaiso, and James H. Ryley, youngest son of Mrs. E. A. Ryley, and the late B. Ryley of Nelson, B.C. To the strains of the wedding march played by Miss Dorothy Campbell of Star City, the bride entered the church on the arm of her father. She was lovely in a gown of brocaded satin and net. A coronet of orange blossoms held her long veil and she carried a buoquet of American Beauty roses. She was attended by her sister, Helen. William Woolsey, brother of the bride, supported the groom and John Burke and William Wylie, were ushers. During the signing of the register Lorette Woolsey, cousin of the bride, sang "I'll Walk Beside You." Some fifty friends and relatives attended the reception following the ceremony. Receiving the guests were the bridal party assisted by the bride's parents. Mr. Davies proposed the toast to the bride which was ably responded to by the groom. Telegrams of congratulations were read from the groom's mother and brother and other friends. The couple left for a short honeymoon at Saskatoon, Calgary and points West. The bride travelled in a golden tan gabardine suit with green accessories and corsage of Talisman roses. They will reside in Creston, B.C.

● Mr. and Mrs. Lawrence Haigh-Smillie of Hedley and their three children are spending their vacation in Nelson. Their eldest daughter Sheila is guest at the home of Mrs. Charles Murray.

● Mrs. A. Daoust, Strathcona Hotel, has returned from visiting friends in Trail and Rossland.

● Mrs. G. L. Berry of Warner, Alta., and her son, Gregory, who have spent several weeks at the home of Mrs. Berry's parents, Mr. and Mrs. George Eckmier, Nelson Avenue, plan to return this week to the Prairie.

● Miss D. Fawcett, Kerr Apartments, has returned from a holiday spent at the home of relatives in Genelle, B.C.

● Mrs. Alex Sutherland, Carbonate Street, returned Friday morning from a six-week visit in Milwaukee and vicinity where she visited her mother, sister and brother.

● Mr. and Mrs. Norbert O. Choquette, Mill Street, had as guest, Miss Irene Woods of Victoria, who also visited relatives, Mrs. Leslie Laithwaite, Granite Road and Mrs. Robert Cunningham at Crescent Valley.

● Mr. and Mrs. Sid Oliver have returned to Calgary after visiting their relatives, the J. C. Eckmiers, 1112 Front Street.

● Miss Ida Graham, Josephine Street, was guest of Mr. and Mrs. Frank Marsden, Taghum Thursday.

● Mr. and Mrs. G. B. Abbott and daughter Angie, 2013 Stanley Street, have returned from spending a holiday in Spokane, Vancouver, Calgary and Cranbrook, in the last-named city visiting their son-in-law and daughter, Mr. and Mrs. E. Dey.

● Rev. Father Monaghan of Kimberley, Rev. Father Francis E. Doyle of Creston and Rev. Father J. J. Cheevers have returned after spending a few days in Nelson and attending Camp Lourdes Retreat for the clergy.

● Miss Ricky Custer, who has spent a week at the Mann Summer place, Six-Mile, has returned to her home in Victoria.

● Mr. and Mrs. Herbert Shelton of Vancouver, former residents of this City, are spending a couple of weeks in Nelson.

● Mr. and Mrs. T. H. Wilson of Silverton are city visitors.

● Mrs. James Bryden and her two sons of Trail, who are holidaying at Willow Point, were Nelson visitors.

● Miss Rosalie Triggs, who has returned to continue her course at U.B.C., Vancouver, and Miss Muriel Windebank of Mission City, B.C., who were bridesmaids at the Stolliker-Triggs wedding August 19, have returned to their home.

● Miss Hellen Sloan, Silica Street, has returned from her vacation spent at the home of Mr. and Mrs. W. M. Walker in Vancouver.

● Tony Triggs, who was best man at the Stolliker-Triggs wedding at the Church of the Redeemer, Fairview, has returned to Hedley.

Church Feels Guilt Over Palestine Strife

By RICHARD TOMPKINS

AMSTERDAM, Aug. 29 (AP) — The World Council of Churches will go on record acknowledging the guilt of the Christian church for at least part of the racial strife over Palestine, eccleseiastical leaders said Saturday.

But the church will avoid any question of political opinion on the question, said Dr. Conrad Hoffman, Secretary of the "Church and Israel" Sub-Committee of the World Council Assembly.

"We of the Christian church must feel our guilt in the fact that we have failed to solve the problem of anti-Semitism," Hoffman told reporters.

"Christendom failed to prevent the annihilation of 6,000,000 Jews by Hitler—a third of the entire Jewish people," he said. Hoffman, New York Presbyterian lay consultant at the World Council, declared: "We failed to provide any plans for the rescue of the Jews from Hitler."

"We thereby provoked the present pressure on Palestine." Hoffman said he felt the Jewish question was "an inescapable problem for the church and I don't believe the Council can evade it."

He said he personally believed that it was not true that all the Jews in Palestine are "ardent Zionists. They are that only by force of circumstances."

"Personally I have always opposed the establishment of a Jewish state," he added. "It would only mean more complications. Any nation would have a Jewish state as an alibi to rid itself of Jews."

Letters Tell of Murder of Partner

ASBURY PARK, N. J., Aug. 29—(AP)—The letters left behind by Henry M. Brooks, financier who was found dead by his own hand in a hotel bathroom here Friday, constitute a confession of the murder of his former business partner, representatives of the County Prosecutor's Office said today.

While detectives traced Brooks' trail from the time of the shooting of his erstwhile partner, Joseph R. Watkins, Wednesday, County Prosecutor Mario Volpe said "There is no question in my mind that Brooks is the guilty man." Watkins' body was found in a car parked outside the Princeton Inn, Princeton, N. J.

Police said the gun which was found still clenched in Brooks' hand was the same calibre—.32—as the gun with which Watkins was slain.

Mrs. Morrow-Tait Takes Off for Malta

MARSEILLE, Aug. 29 (AP)—Mrs. Richarda Morrow-Tait, the British housewife who wants to fly around the world in her light plane, "Thursday's Child," took off from Marignane Airfield near here Saturday for Malta.

Mrs. Morrow-Tait bade goodbye to her husband and small daughter Aug. 18 at Cambridge, England. She had been grounded several days at Marignane Field by mechanical trouble. She announced, however, that she was determined to continue her effort. Her navigator is Michael Townsend, formerly of the R.A.F.

Five Killed in Georgia Collision

AUGUSTA, Ga., Aug. 29 — Violence struck on the highway near here last night. A passenger car and a large truck collided head-on, killing five persons and injuring three others. The accident occurred on U.S Highway 25, about 12 miles South of Augusta.

Flood Waters Again Cover Hatzic Prairie

HATZIC PRAIRIE, B. C. Aug. 29 (CP)—For the third time this year, low-lying land in the Hatzic Prairie District has been inundated by flood waters from the Fraser River.

Water is pouring back through the break in the dike, following heavy rains, and the area under water is spreading rapidly.

Much of the land had been replanted for a Fall crop of green seed. One farmer has lost his second re-seeding.

Views Differ On Fall of French Gov't

PARIS, Aug. 29 (Reuters)—Paris evening newspapers today expressed widely-differing views on France's future Prime Minister following the resignation of Andre Marie's Government Friday night.

Names most frequently mentioned were those of Pierre Mednesfrance, a Radical Socialist; Robert Schuman, Premier immediately before Marie; and Paul Ramadier, Premier before Schuman.

But almost all agreed it would be practically impossible for any of these candidates to get the necessary majority.

Ce Soir, the Communist paper, demands that in the next Government the Communists occupy "the place to which they are entitled by the importance of their Party and their devotion to the national cause." The Communists are the largest Party in the National Assembly.

British Crops Saved From Ruin

LONDON, Aug. 29 (CP)—A tremendous all-out effort by Britain's land workers, helped by recent sunshine and drying winds, has saved the harvest from the ruin which seemed almost certain two weeks ago.

Farmers and farm workers with 25,000 Land Army girls and 140,000 civilian volunteers have combined to produce a harvest that now is expected to be above average.

The next few days should tell, for the official forecast of more sunshine leads many farmers to hope that the arvest will be completed early next week.

In Somerset and in the West of England the best harvest for 10 years is reported—and in some cases the best ever.

In Norfolk and Eastern England, farmers are amazed by the heavy yields when the wheat is threshed, especially in marshland areas. Despite low temperatures, three-quarters of Derbyshire's grain is cut.

Prospects in Wales have greatly improved, and in Scotland the grain is standing up well despite buffeting by gales and rain storms.

Soldiers, Pressman Released by Russians

BERLIN, Aug. 9 (AP) — John J. Meehan, United Press correspondent, and four United States soldiers arrested in the Soviet sector were released by the Russians Saturday.

The Russians also freed three Germans, employees of the United Press and the New York Herald Tribune, who were seized with Meehan Friday night.

One of those arrested with Meehan was Ellen Lintz, a secretary in the Herald Tribune office here. She said Meehan's party was apprehended when it went into the Soviet zone to pick up the text of a letter from the Soviet Commandant to the City Government. She said the party was held overnight but was not mistreated.

SEEK WORLD CONTROL OF ANTARCTIC

Approaches Made To Several Countries On Southern Claims

TWO OBJECT

WASHINGTON, Aug. 29 (AP)—The United States State Department said Saturday the United States has opened talks with seven other countries aimed at some form of an international administration for the Antarctic.

It said "some form of internationalism" would be the most effective solution of conflicting claims to territory in the frozen Far South.

Approaches already have been made to the Governments of Britain, Argentina, Australia, Chile, France, New Zealand and Norway.

London dispatches said Britain has agreed in principle to the proposal for an international regime. Argentina and Chile are reported to have raised objections.

The United States has not made any official claims to Antarctic territory.

The State Department has emphasized it reserves all rights there. American explorers have taken the lead in scientific expeditions and have raised the United States flag over wide areas.

Charge Gov't Hampering U. S. Spy Probe

WASHINGTON, Aug. 29.—The House Unamerican Activities Committee last night issued a formal report titled "Communist Espionage in the United States Government." In that report the Committee made detailed, numerical charges against the Government maintaining that it had not cooperated in the spy investigation and had thereby refused to protect the "national security."

The Committee said its inquiry had been hampered at every turn by what it called White House "obstructive tactics" and refusal to supply information. It also said Attorney General Clark had failed to enforce laws against spying as vigorously as he should. This, said the Committee, was largely responsible for the growth and power of the Communist conspiracy in America. The Committee also demanded that laws be passed to crack down on spying and Communist activities.

Referring to the controversial battle between Whittaker Chambers and Alger Hiss, the Committee said it thought the burden of proof in the affair now has "definitely shifted" from Chambers to Hiss. Chambers has been saying, and Hiss denying, that Hiss was a leader in a pre-war Communist underground in Washington while he served as an official of the State Department. The Committee stated its opinion in the case this way: "The verifiable portions of Chambers' testimony have stood up strongly," it said, "while the verifiable portions of the Hiss testimony have been badly shaken."

Two Killed in Coast Truck Accident

NEW WESTMINSTER, B.C., Aug. 29 (CP) — Two persons were killed and a third seriously injured Saturday when a truck struck a soft road shoulder and overturned near Milner, B.C., 15 miles Southeast of New Westminster.

Killed were Mrs. Herbert J. Kelly of Milner and her two-year-old daughter Shirley. Her husband suffered chest and arm and possible head injuries. He was taken to Royal Columbian Hospital in New Westminster.

BEAUTY BOUND
Let one of our superb permanent waves make you lovely to look at — your hair easy to manage.
ACTON'S
BEAUTY PARLOUR

NEW FALL STYLES
In
Suits – Coats – Hats
MILADY'S FASHION SHOPPE

GLOVES
Fabric ● Suede ● Kid
1.95 to 4.95
FASHION FIRST LTD.

"BUILD B.C. PAYROLLS

TRY PACIFIC MILK

Once you try the creamy-rich flavor of Pacific Milk, you'll never be without it. People in ever increasing numbers buy Pacific because it's better in every way.

Pacific Milk
Irradiated and Vacuum Packed

Freeman Furniture Co.
PHONE 115 THE HOUSE OF FURNITURE VALUES NELSON, B.C.

BEDDING SALE
Beds, Springs and Mattresses
Complete Bed Outfits
TAKE ADVANTAGE OF THESE BIG SAVINGS

Bed Outfits

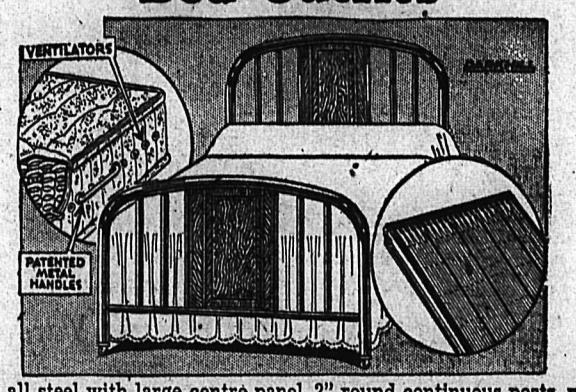

Bed is all steel with large centre panel, 2" round continuous posts, walnut finish. Spring is all steel high riser; choice of all slat or cable style. Inner spring mattress that is made to give you years of sleeping comfort. It is fully guaranteed not to cost you more than a cent a night to sleep on. Outfit complete, all standard sizes. Regular $80.50.
SALE $69.50

Bed Outfit
All steel bed with 2" continuous posts in walnut finish. All steel riser spring. Mattress is tufted all-cotton felt with heavy rolled edge, sizes 4' and 4' 6". Outfit complete regular $41.50.
SALE $34.95

Big Savings in Floor Samples

These mattresses are from our regular stock and are not damaged in any way, only slightly soiled from handling when showing to customers.
Reg. $69.50, Sale $59.95
Reg. $59.50, Sale $51.50
Reg. $44.50, Sale $37.95
Reg. $29.95, Sale $24.50
Reg. $27.50, Sale $23.95

MAIL ORDERS RECEIVE IMMEDIATE ATTENTION

3-Piece Chesterfield Suite

Made by Parkhill, your guarantee of the best construction. One only, 3-piece as illustrated, full spring construction, reversible inner spring cushions, covered all over in fine quality heavy wine tapestry. Regular $229.00.
SALE $149.50

1 ONLY 3-Piece Suite
Made by Parkhill. Full spring construction, reversible inner spring cushions. Covered all over in fine quality velour. This suite will give you many years of luxurious comfort. Regular price $235.00.
SALE $159.50

USE OUR BUDGET PLAN BUY NOW AND SAVE
We Prepay Freight on Purchases $50.00 and Over

TODAY'S News Pictures

Russian School Teacher in Hospital

Mrs. Oksana Stepanovna Kasenkina, Russian school teacher who leaped from the third-story window of the Soviet Consulate in New York, lies on a bed in the Roosevelt Hospital, New York City, as a nurse prepares her for her first interview with the press since her leap.—AP Wirephoto.

Flames Sweep Montreal Freight Yards

A pall of smoke overhangs the blazing roofs of long lines of freight cars in the Canadian National Railways' Bonaventure freight yards at Montreal, Que., during a fire, which followed a series of explosions. A quarter of a mile of cars and freight sheds were destroyed. The fire was called the worst in Montreal in recent years. Two sheds and 130 freight cars and their contents were a total loss.

—AP Wirephoto.

130 Out of Jobs

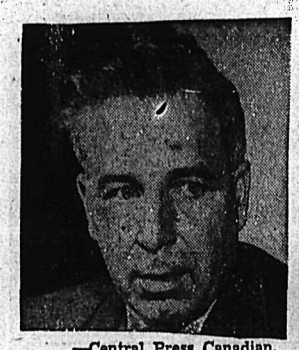

—Central Press Canadian.

J. H. Craddock, above, owner and manager of a silver manufacturing plant in Trenton, Ont., who announced to his 130 employees that thte plant will close because "the workers aren't producing enough for the pay they receive." The workers learned of the closing at a meeting called by Mr. Craddock.

EATON HALL, Cheshire, Eng., (CP)—Private William John Martin, 72, believed to be Britain's oldest serving soldier, was demobilized recently. He joined the army in 1895.

Ex-Tito Aide Slain

—Central Press Canadian.

Shot and killed while trying to flee to Romania, Col. Gen. Arso Jovanovic (above), former Yugoslav Chief of Staff, is reported to have been seeking to rejoin the Cominform forces when intercepted by border guards. One of his three companions was also slain, another was captured and the third escaped. Gen. Jovanovic was formerly one of Premier Tito's top-ranking military men.

SINGER—Helen Traubel, Wagnerian soprano, is observing her tenth year as a concert singer. She's from St. Louis.

SWIFT CURRENT, Sask (CP) — A Winnipeg rat exterminating firm spread 300 pounds of rat poison in July in Swift Current's rat breeding grounds. It was estimated all but 25 rodents were killed.

On the Air

MONDAY, AUG. 30, 1948

CKLN
1240 ON THE DIAL

7:00—O Canada
7:02—News Summary
7:07—Sunrise Serenade
8:00—CBC News
8:15—Breakfast Club
9:30—Western Tunes
8:45—Moments of Devotion
9:00—BBC News
9:15—On Parade
9:45—Modern Musicians
9:59—Time Signal
10:00—Train Time
10:00—Mid-Morning Varieties
10:45—They Tell Me
11:00—Bernie Braden Tells a Story
11:15—Charlie Spivak
11:30—Famous Voices
12:00—The Notice Board
12:15—Press News
12:30—Farm Broadcast
12:55—Spotlight on a Star
1:00—Old Favourites
1:30—Music for Monday
2:00—Feature Concert
2:15—Family Favourites
2:30—Commentary and Talk
2:45—Don Messer
3:00—Ethel and Albert
3:15—The Question Box
3:30—Divertimento
3:45—Swingtime
4:00—Don Harding Show
4:14—Train Time
4:15—Keyboard Varieties
4:30—Lyle Evans
4:45—Magic Adventures
5:00—Sacred Heart Program
5:15—Old Chisholm Trail
5:30—Peerless News
5:45—Sport News
6:00—Three Quarter Time
6:15—Casa Loma Time
6:30—Cavalcade of Melody
7:00—CBC News
7:15—CBC News Roundup
7:30—Summer Fallow
8:00—Bob Morrison Talk
8:15—Musical Program
9:30—Ray Block Presents
9:00—Music From Over There
9:30—George Olsen's Orch.
10:00—CBC News
10:15—Outdoor Fun
10:30—Lets Dance
11:00—God Save the King

CJAT
610 ON THE DIAL

7:00—Peerless News
7:10—Breakfast for Two
7:40—Fun at Breakfast
7:45—Breakfast for Two
8:00—CBC News
8:15—Breakfast Club
8:45—Music Box
9:00—Music Workshop
9:15—Lucy Linton
9:30—Laura Ltd.
9:45—Good Morning Neighbor
10:00—Good Morning Neighbor
10:15—Fred Waring Show
10:45—They Tell Me
11:00—Bernie Braden
11:15—Tune Shop
11:45—Hospitality Time
12:00—Luncheon Concert
12:30—Press News
12:45—Plantation House Party
1:00—Creston Calls
1:15—Moods in Melody
1:30—Symphony Hour
2:00—Feature Concert
2:15—Family Favorites
2:30—Comm. and Talk
2:45—Don Messers Islanders
3:00—Click Club.
3:45—BBC News
4:00—The Inside Story
4:15—Jack Smith
4:30—Lyle Evans
4:45—Mother Goose
5:00—Timely Tunes
5:15—Moynes Sportscast
5:20—Press News
5:30—Sweetwood Serenade
6:00—Musical Program
6:15—Frank Parker Show
6:30—Music You Love
6:45—Memory Lane
7:00—CBC News
7:15—The Tenth Man
7:30—Summer Fallow
8:00—Date after Dark
8:30—Gypsey Strings
9:00—Lux Radio Theatre
10:00—CBC News
10:15—Outdoor Fun
10:30—Let's Dance
11:00—Musical Program
11:30—Peerless News
11:40—Sign Off—The King.

THE ANSWER, QUICK!

1. What is a "literate" person?
2. When may the vice-president of the United States vote in the Senate?
3. What word means both a type of women's straw hat and a kind of fowl?
4. It is true that the brighter the color of the flower, the stronger is its odor?
5. What is the name of the tube that carries food from the mouth to the stomach?

HOW'D YOU MAKE OUT?

1. One who can read and write.
2. As the Senate's presiding officer, he may vote to break a tie.
3. Leghorn.
4. No, white flowers usually have the strongest odors.
5. Esophagus.

YOUR FUTURE

Take care of important matters regarding your career or profession. Exercise caution in all your affairs during the next 12 months. Vocational affairs will progress, and unexpected good fortune will materialize.

A birthday on Sunday, Aug. 29, means that it is a good time to plan career moves, also to get in touch with close friends. Exceptionally fortunate stellar portents abound in the next year, promising much successful business activity, gain through older people, etc. Push all your affairs during this time.

IT HAPPENED TODAY

On Aug. 28, 1833, slavery was outlawed in the British Empire as of Aug. 1, 1834. About 700,000 were liberated at a cost of £20,000,000. Slavery had been unlawful in the British Isles since 1772, by a decision o fthe Court of King's Bench. Leo Tolstoy, Russian novelist, was born on Aug. 28, 1828, and Johann Goethe, German poet and playwright, was born on the same date in 1749.

MODERN MANNERS

At public parks and playgrounds, teach your children to share the amusement features—swings, slides, etc.—with others, and not monopolize them for their own use.

Get quick results with a "Want Ad".

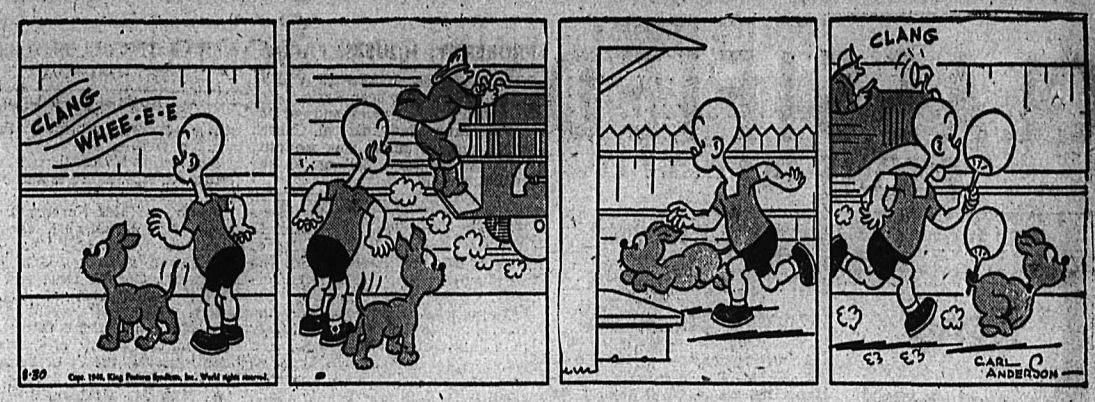

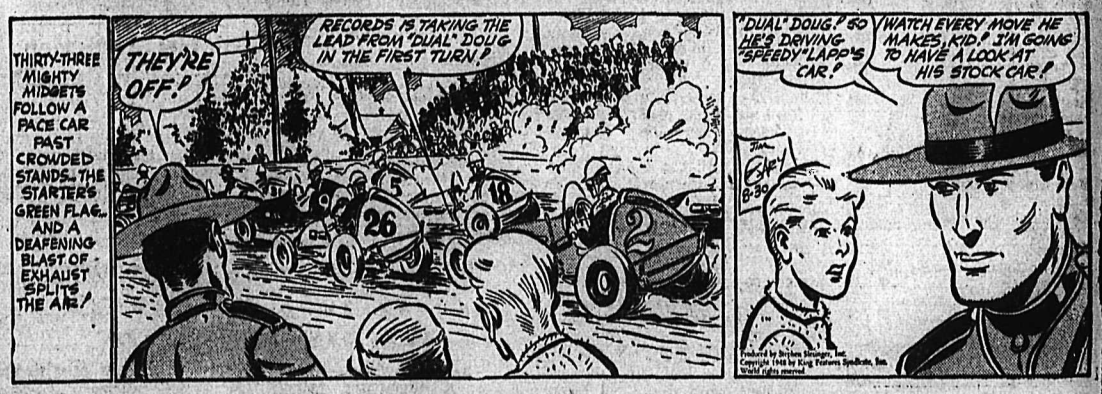

1043

CLASSIFIED
PHONE 144

HELP WANTED

Boys Wanted

To take over Daily News paper routes. There are two good paper routes coming open at the end of the holidays. One in Rosemont section, the other in Fairview.

APPLY TO

Nelson Daily News
CIRCULATION DEPT.

DISTRIBUTOR NEEDS SPECIALty Salesman to book orders through the different Jobbers for established Grocery Products. Territory, Nelson Trail and district and all of the Okanagan. Permanent exclusive territory to a man who can get results. Give particulars in first letter. Apply Eamon Sales Corporation Limited, Calgary.

NURSES URGENTLY NEEDED for Macleod Municipal Hospital. Salary $125.00 per month with full maintenance. $5.00 bonus per week for night duty. Three weeks annual holiday with pay. Sick leave provisions. New Nurses' Home in operation. Write Secretary-Treasurer, Macleod Municipal Hospital, Macleod, Alberta.

WANTED—EXPERIENCED, COMpetent bookkeeper, male or female, references required, at Haddad and Gartside Motors Ltd., Chrysler Plymouth Dealers, Cranbrook, B.C.

CHRISTMAS CARD AGENTS, LET "Style-Craft" be your guide for larger sales and commissions. Write Style-Craft Greeting Cards, 2166 W. 5 Ave., Vancouver, B.C.

WANTED — EXPERIENCED waitress and cashier at the Golden Gate.

MUCKING MACHINE MEN wanted. See S. Nelson at the Savoy Hotel.

WANTED—GANG OF LOG MAKers with or without Power Saw. Apply Barr Kennilly, Cranbrook.

WANTED—BOOKKEEPER FAMiliar with lumber calculating. Apply P.O. Box 219 Nelson, B.C.

CAPABLE GIRL WANTED FOR general housework, good hours and wages. Box 9110, Daily News.

WANTED — 2 USHERETTES. Apply Civic Theatre, evenings.

SITUATIONS WANTED

TRUSTWORTHY AND RESPONsible woman requires work three evenings a week, baby-sitting sewing, cooking, typing, dishwashing, etc. from 7:30 p.m. Phone 1363.

ONE OR TWO EXPERIENCED good cooks desire position in Kootenay District, mining or logging. Apply Mrs. Hazel Kurita, New Denver, B.C.

ELDERLY LADY WILL CARE for children any hour of day or evening. Phone 1009-L.

ACCOUNTANT IS OPEN FOR POsition Sept. 1st. Apply Box 9334 Daily News.

ODD JOB MAN. PH. 256-R. CARpenter, cert. furnace services.

PETS, CANARIES, BEES, ETC.

FOR SALE—LOVELY PUREBRED Tiny Toy Pomeranium Puppies. Six weeks old. One Cream Female $15. One Light Gold Male, and two males a shade darker. All have beautiful heavy coats. Price $20 each. Mrs. C. Adams, Box 413, Kaslo, B.C.

WANTED — GOOD CATTLE DOG (male), heeler. B. Feeney, Salmo, B.C.

WANTED, MISCELLANEOUS

SHIP US YOUR SCRAP METALS or iron. Any quantity. Top prices paid. Active Trading Company, 916 Powell St., Vancouver, B.C.

WANTED TO BUY — CHILD'S doll house. Daily News, Box No. 9365 Daily News.

SHIP YOUR HIDES TO J. P. MORgan, Nelson, B.C.

LOST AND FOUND

LOST—BROWN LEATHER WALlet containing cash, cheque, tickets and other notes. Finder keep cash, return wallet and contents intact to Mr. Spray, Box 51, Nelson.

Nelson Daily News

Classified Advertising Rates:
15c per line first insertion and non-consecutive insertions.
11c line per consecutive insertion after first insertion.
48c line for 6 consecutive insertions.
$1.56 line per month (26 consecutive insertions). Box numbers 11c extra. Covers any number of insertions.
PUBLIC (LEGAL) NOTICES, TENDERS, ETC.—20c per line, first insertion, 16c per line each subsequent insertion.
FOR PROMPT PAYMENT ALL ABOVE RATES LESS 10%

Subscription Rates:

Single copy	$ 05
By carrier, per week, in advance	.25
By carrier, per year	13.00
Mail in Canada, outside Nelson:	
One month	$ 1.00
Three months	2.50
Six months	4.50
One year	8.00
United States, United Kingdom:	
One year	$12.00
Six months	6.00
Three months	3.00
One month	1.00

Where extra postage is required, above rates plus postage

PUBLIC NOTICES

Sealed tenders will be received up to noon September 17th, 1948, by the Chief Forester, Victoria, BC., for the construction of an Office and Stores Building and Four-car Garage at Elko, B.C.

Plans and specifications may be obtained from the District Forester, Nelson, the Forest Rangers at Cranbrook, Elko and Fernie, or the Chief Forester, Victoria, on a deposit of five dollars, which will be refunded upon return of plans, etc., in good condition within thirty days.

The lowest or any tender not necessarily accepted.

Tenders must be submitted in an envelope marked "Tender for the construction of Ranger Station Building at Elko, B.C."

BOATS and ENGINES

FOR SALE — 12 FOOT LAPstrake round bottom rowboat in fair shape, plus 1938 3½ H.P. Johnson Sea Horse outboard motor in A-1 shape. Priced for quick sale at $135.00 cash for the outfit. Enquire at Harris Cafe, Kootenay Bay. E. D. Perrin, Creston, B.C.

WANTED — A ROUND BOTTOM, lap streak rowboat in good condition. Apply Jim Riesterer. Phone 1329-L.

14 FT. BOAT, NEW DESIGN FOR sale or trade for good outboard. Phone 257-R after 6 p.m.

PERSONAL

SEWING IN YOUR HOME OR mine. Ph. 584-R-1.

TOP PRICES PAID FOR ANtiques. Phone 1032 or 640 Baker St.

WAWANESA MUTUAL FIRE INsurance Co D. L. Kerr, Agent.

CHARLES WORMINGTON, COMmercial Photographer. Kimberley. Women and men's portraiture.

"NO CORN OR CALLOUS WILL mar your joy if Lloyd's Corn Salve you do employ."—50c at Fleury's, Argyle and Mann Drug Store.

10 CENTS! BIRTH CONTROL INformation and catalogue of hygienic supplies. Write Western Distributors, 61-L Ray Building, Vancouver.

MIDDLE-AGED BACHELOR CANdidate for Matrimony, would like to hear from a Widow who takes little or no interest in religion. Box 9342, Daily News.

ATTENTION SCHOOL BOARD Secretaries. We have a large stock of newsprint, mimeo and bond paper and can fill any order immediately. Daily News Printing Dept., Nelson, British Columbia.

LANDO'S FURS, 306 GRANVILLE St., Vancouver invite you to send your furs in for storage. Rates $2.00 per $100 for the season. Clean and glaze $5.00. Expert repairs and remodelling. Choose your new fur coat from our complete stock.

MEN'S PERSONAL DRUG SUNdries: 24 samples, $1.00, or 19 Deluxe assorted, $1.00, mailed in plain, sealed wrapper. Finest quality, tested, guaranteed. Bargain Catalogue free. Western Distributors, Dept RN, 61-144 West Hastings St., Vancouver, B.C.

LADIES! DELAYED MENSTRUAtion? Why worry? Smart women say new, improved, triple-strength Delaye Pills give prompt effective relief for overdue, painful or irregular period. (Regular $5.00). Our price, $3.00, postpaid via Air Mail in plain, sealed wrapper (C.O.D. if you prefer). Women should keep a box on hand at all times. Order yours right now! Western Distributors, Dept. ACN, 61-144 West Hastings St., Vancouver, B.C.

$20 to $1000 Loans For Married Couples

WITHOUT ENDORSERS

Quick, friendly, fuss-free service. Easy repayment terms. Life insurance included at no extra cost. Reduced rates.

NIAGARA
FINANCE COMPANY LTD.
Est'd. 1930
Suite 1, 560 Baker St., Nelson
PHONE 1095

BUSINESS AND PROFESSIONAL DIRECTORY

ASSAYERS AND MINE REPRESENTATIVES

E. W. WIDDOWSON & CO. Assayers, 301 Josephine St., Nelson.

H. S. ELMES, ROSSLAND, B. C. Assayer, Chemist, Mine Represent.

W. G. THOMPSON & CO. — Assayers & Metallurgists. All work given prompt attention. 1155 Pender St., W. Vancouver, B.C.

CHIROPRACTORS

J. COLIN McLAREN, D.C., CHIROpractic X-Rray, Spinography, Strand theatre Bdg. Trail Ph. 328

DIAMOND DRILLERS

NATIONAL DIAMOND DRILLING Co., Ltd., Drilling and Bit Service. Box 508, Rossland Ph. 420.

ENGINEERS AND SURVEYORS

HAGGEN AND CURRIE, B. C. Land Surveyors, Mining and Civil Engineers. Rossland, Kelowna, Grand Forks.

BOYD C. AFFLECK, 218 GORE ST. Nelson, B.C., Surveyor, Engineer.

INSURANCE AND REAL ESTATE

McHARDY AGENCIES LTD. Insurance, Real Estate—Phone 135.

MACHINISTS

BENNETT'S LIMITED
Machine Shop, acetylene and electric welding, motor rewinding. Phone 593 324 Vernon St.

STEVENSON'S MACHINE SHOP—Specialists in mine and mill work. Machine work, light and heavy. 708 Vernon St., Nelson. Phone 98.

Get quick results with a "Want Ad".

PROPERTY, HOUSES, FARMS

FOR SALE—680 ACRES OF VERY high class timber near Kaslo. Lots of choice cedar poles and white pine. Camp and road all built, don't answer unless you can put up six thousand dollars. S. P. Pond, Nelson.

FARM FOR SALE IN SALMO, B.C. 20 acres good land, 5 acres cultivated, rest part cleared with all necessary buildings. Elecricity. Snap for cash, or terms. John Shoustoff, Salmo, B.C.

FOR SALE OR EXCHANGE FOR home in Nelson. New four room fully modern bungalow situated two blocks from Christina Lake Inn. For particulars write Box 1119, Castlegar, B.C.

FOR SALE—4 BEDROOM HOUSE, excellent condition, has basement apartment, centrally located. $8000.00, some terms, immediate occupancy. Write P.O. Box 219 Nelson.

FOR SALE — SMALL, ATTRACtive, modern residence, 28'x28', upon ¾ of an acre at Longbeach. Apply J. W. Hobson, R.R.1, Nelson.

FOR SALE—12 ACRES, 1½ MILES from Nelson. 8 room house large barn etc. Light, water, phone. Assorted fruit trees. Box 256 Nelson, B.C. or phone 711-R-2.

PRICE REDUCED FOR QUICK sale, two adjoining cleared corner building lots, Fairview. Box 9358 Daily News.

WANTED — FARM ON NORTH Shore between Queen's Bay and Nelson. Apply Box 9353 Daily News.

FOR QUICK SALE — 30 ACRE farm. 6 acres cleared. Irrigation and buildings. Apply Box 9305 Daily News.

SAVE MONTHLY WITH YORKshire Savings certificates. $7.00 monthly for 120 months gives you $1000 cash. — See Appleyards.

FOR SALE—20 ACRE FARM, quick sale. Apply A. Olychick, Shoreacres, B.C.

18 CHICKENS FOR SALE—FIRST cross, 4 months old, $1.65 each. Apply 121 Chatham St.

FOR SALE — 67 ACRES OF VERY choice wood land, $800 cash. Nine miles from Nelson. S. P. Pond.

3 ROOM HOUSE FOR SALE ON 1 lot at Ymir. Quick sale for cash. Apply F. Moskwa, Ymir, B.C.

FOR SALE — COMFORTABLE three room house. Apply 91 High St.

RENTALS

WANTED URGENTLY — SMALL self-contained suite by quiet, responsible business couple. No children. References. Box 9407 Daily News.

WANTED TO RENT — IMMEDIately, a house in Nelson with suitable accommodations for family of 5 people. Phone 1264-R after 6 p.m.

BUSINESS GIRL REQUIRES ONE or two light housekeeping rooms as soon as possible. Write Box 9435 Daily News.

FOR RENT — 4 ROOM HOUSE available if furnishings purchased. Phone 326-L-2.

WANTED TO RENT BY BUSINESS couple, 3 room unfurnished suite. Phone 548-R.

WANTED TO RENT — HOUSE for family of 3. Write Box 9440 Daily News.

BEDROOM FOR RENT — CLOSE in. Phone 1011-Y.

WANTED TO RENT—4 OR 5 room house. F Phillips, Phone 6.

FOR ROOM AND BOARD PHONE 659-Y-2.

HOUSEKEEPING ROOM FOR rent. Apply 401 Silica.

Phone 144 for Classified Service.

MOTORCYCLES, BICYCLES AUTOMOTIVE

NEW FLYING STANDARD COACH
1949 MERCURY SEDAN
1948 FORD SEDAN
1941 PONTIAC COACH
1940 NASH SEDAN
1939 FORD SEDAN
1939 PLYMOUTH COUPE
1938 DODGE COUPE
1936 DODGE SEDAN
1929 CHANDLER SEDAN
NEW REO 3-TON TRUCK
1947 AUSTIN 2½-TON TRUCK
1942 FORD 2-TON TRUCK
1927 DODGE PICKUP
PONY TRACTOR
1945 CLETRAC TRACTOR
4 Yard Gravel Box and Hoist
TERMS — TRADES

Empire Motors
803 Baker St. Phone 1135

Caterpillar
MODEL D4
Tractor

With Isaacson hydraulic tilt dozer and Hyster towing winch and operators guard.
Condition A1
OFFERED AT SPECIAL PRICE

Finning
Tractor & Equipment Co. Ltd.
NELSON

New premises corner Railway and Silica Sts.

MAN'S BICYCLE FOR SALE — First class shape, 1 year old, front and rear hub brakes, 3 speed, C.C.M. balloon tires, equipped with generator and two headlights and carrier. Phone 1393 between 8:30 and 5.

FOR SALE — 1940 NASH LAFAYette coupe with heater. Good condition. Apply Mrs. M. Hoy, Nakusp B.C.

FOR SALE—1 BALLOON TIRED bike, excellent condition. Phone 476-Y.

NEW AND USED PARTS FOR ALL makes of cars. City Auto Wreckers. Box 24, Granite Road.

FOR SALE — 1932 PONTIAC coach, fair condition. P. Gilchrist, Retallack, B.C.

1929 HUP SEDAN, GOOD TIRES, $185. Can be seen at Shorty's Repair Shop, 714 Baker.

1939 MERCURY SEDAN — A-1 shape, heater and radio. Best offer takes it. Phone 872-Y.

WANTED—PICKUP OR ½-TON truck for cash. General Store Kootenay Bay, B.C.

FOR SALE — 1935 FORD, GOOD condition. Ph. 546 between 2 and 10 p.m.

WILL PAY SPOT CASH FOR late model passenger cars, any make. Queen City Motors.

ROOM AND BOARD

ROOM AND BOARD FOR HIGH school girl. Phone 1046-Y.

DAILY CROSSWORD

ACROSS
1. An animal with a hump
6. Chief deity (Philistines)
11. Fragrance
12. Semblance
13. Flower
14. Domesticates
15. Unit of work
16. Close to
17. Place
18. Western state
22. Live again
24. Performs
28. Ascend
29. Helmsman
30. Top
31. Tasty
32. Dirtied
34. Fish
37. Aloft
38. Speck
41. Decorate
43. Part of the leg
45. Bracing
46. Passageway
47. A craft
48. Ash-colored

DOWN
1. A point of land
2. Sandarac tree
3. Vast territory E. Central Asia
4. Type measures
5. Place
6. Aforesaid thing
7. Wine receptacle
8. Visits between whalers
9. S-shaped molding
10. A cozy retreat
16. Mature
19. Venture
20. Evening (poet.)
21. Artless
22. Knock
23. Before
25. Lumpish
26. High, craggy hill
27. Pig pen
29. Chum
31. Slight taste
33. Unit of measure
34. Famous suffrage leader
35. Smell
36. Spanish lady
39. Eye
40. Therefore
42. Free
43. Temple (Orient)
44. Belonging to him

1	2	3	4	5	■	6	7	8	9	10
11					■	12				
13					■	14				
15					16	■	17			
■	■	18	19	20	■	21	■	■	■	■
22	23				■	24	25	26	27	
28					29	■				
30					31	■				
■	■	■	32	33	■	■	■	■	■	■
34	35	36	■	37	■	■	38	39	40	
41			42	■	43	44				
45					46					
47					48					

8-30

DAILY CRYPTOQUOTE—Here's how to work it:

A X Y D L B A A X R
is L O N G F E L L O W

One letter simply stands for another. In this example A is used for the three L's, X for the two O's, etc. Single letters, apostrophes, the length and formation of the words are all hints. Each day the code letters are different.

A Cryptogram Quotation

L SNGGSK GZEIG GJDG MJKA MK PNK MK ZKDL HEZ IHMNAE, DAP IH—BHHP-OFK—PE UDEZNKE.

Saturday's Cryptoquote: A MAN MAY BE AN ADMIRABLE POET WITHOUT BEING AN EXACT CHRONOLOGER—DRYDEN.

Distributed by King Features Syndicate, Inc.

FOR SALE, MISCELLANEOUS

See This Steel
Double Decker Bunk

With 6 storage drawers fitted with locks under lower deck. This is a handsome fixture finished in green. Ideal for your Summer camp or boy's room. We can also supply wash basin and stand, and medicine cabinet to match.

Nelson Machinery Equipment Co.
214 Hall St. Phone 18

Mining, Milling and Sawmill Machinery, Building and Contractors' Supplies.

"If it's machinery you want, consult us."

Windows, Sash and Frames
MADE TO ORDER
PHONE 1335 FOR QUOTATION, OR WRITE
PATERSON Millwork Co. Ltd.
Nelson, B.C.

NAILS — PAINT

War surplus and surplus paint $1.75 per gal. and up. All colors available including white. Manufactured by C.I.L., Lowe Bros., W. Moore, Martin-Senour, etc. Steel nails, all sizes, any quantity. Write for price list. Sherman's, Postal Station C, Toronto Canada.

1000 FT. OF 2 INCH WATER PIPE for sale, also new five tube "Victor" car radio, 1 combination radio and P.A., 1 recording machine and phonograph. Apply H. M. Card, Gen. Delivery, South Slocan.

FOR SALE — FAWCETT CORvette cream enamel coal and wood range with water jacket, used 1½ years. Owners changed to electricity—$85. N. Ball, Box 774, Castlegar.

WHITE ENAMEL WOOD AND coal kitchen range. Practically new. Also 1946 DeForest 5-tube mantle radio with battery, reasonably priced. Phone 872-Y.

FOR SALE — 12 INCH SLAB wood, $13 per cord, delivered. 2 or more cords, $12 per cord. Halleran and Carlson, R.R. No. 1, Phone 508-Y-2.

RCA VICTOR SHORT-LONG wave radio. Ivory plastic case, and nearly new RCA Victor record player. Phone 351-R, 213 Victoria

SINGER TREADLE SEWING MAchine and baby's steel cot for sale. Apply Box 372 City.

SHELL-CRAFT AFTERNOONS, Mrs. Bennett, 923 Gordon Rd., Nelson.

PIPE — FITTINGS — TUBES, SPECial low prices. Active Trading Co., 916 Powell St., Vancouver

FOR SALE—MacLEARY RANGE like new. Apply No. 8, Govt. Road.

TWO-WHEELED TRAILER FOR sale. Apply Box 9445 Daily News.

JACK BOYCE'S GUN EXCHANGE. Guns for sale and exchange.

CONVERTIBLE BABY BUGGY, like new. Phone 1292-X.

FARM, GARDEN & NURSERY

EARTHMASTER SYSTEM
Earthworms in our beds produce tons of topsoil annually (valued at one dollar a pound). See for yourself at the home of MacDougall Earthworms, 1514 McBeth St., Trail, B.C. You can do the same by the Earthmaker System. Do not put worms in your garden, put them to work first. For $2.50 we will send you (express paid) with full instructions, a complete breeder box of earthworms. Keep it for 21 days, harvest as instructed and if you are not satisfied we will return your money in full. Phone 271L or write D. W. Wilson, 1514 McBeth St., Trail.

SUMMER RESORTS

CRESCENT BEACH AUTO CAMP. 10 miles East on Kootenay Lake, West Arm. Cut rates balance of season. Fully furnished cabins. Toilets, showers, boats for fishing. Sand beach. Store for patrons. Phone 471-Y-1, or write for rates and reservations to the camp. R.R. 1, Nelson, B.C.

Empress of France Completes Trials

MONTREAL, Aug. 29 — The Empress of France, 20,000-ton Canadian Pacific passenger liner, which will be joining her sister ship Empress of Canada in a U. K.-Canada shuttle service when she sails from Liverpool, Sept. 1 for Quebec City and Montreal, completed her trials off Tail o' the Bank, Scotland, and was officially accepted for service by Captain R. N. Stuart, General Manager of Canadian Pacific Steamships at Liverpool.

Holder of an enviable war record, the Empress of France has one Nazi U-boat to her credit, sunk by gunfire at a range of only 100 yards, and a second put to flight only a few hours later. She steamed over 413,000 miles as a troop ship and carried almost 180,000 passengers during the conflict.

MACHINERY

WHIZZER
POWERED
Warrior Motorbikes
Four-cycle motor
150 miles per gallon
Stainless steel fenders
Balloon tires
Full price — $225
Immediate delivery
Motorcycle Sales Limited
The House of Friendly Service
561 W. Broadway Vancouver
Indian—Royal Enfield—Triumph Motorcycles

Purves E. Ritchie & Son Limited
658 Hornby St., Vancouver, B.C.
MA 4557
Calling All Painters!
SEE OUR MODEL 20, TWO-WHEEL PNEUMATIC TIRED SELF-STARTING PORTABLE AIR COMPRESSOR
Particularly adapted for spray work.—Also full range of spray equipment.

CUSTOM MACHINE WORK AND welding. Portable welding equipment for field work. Stevenson's Machine Shop, 706 Vernon St., Nelson, B.C.

FOR SALE—1 D-4 CATERPILLAR, serial No. 7J7473, complete with dozer and winch. In good condition. Phone 18-R, Midway, B.C.

SAWMILL, WOODWORKING AND Contractors equipment of all kinds. National Machinery Co., Ltd., Vancouver, B.C.

FOR SALE — BENCH SAW, TILTing arbor, $80, 1 h.p. motor, $50, wood lathe, $40, new Marlin 30-30, $60. Box 9022 Daily News.

CARCO TRACTOR WINCHES AND logging arches in stock. Bayes Equipment Company, Cranbrook, B. C.

New Demands in Poultry Keeping

VANCOUVER, B. C., Aug. 29 — Entirely new demands in poultry keeping are developing in Canada and the United States, according to Professor E. A. Lloyd of the University of British Columbia who has been attending poultry conferences in Pacific Coast States and studying market conditions in the East. The high price of feed is forcing producers to adopt standards which have always been considered desirable, but which have required this new economic pressure to be followed in practice.

"More than ever before," says Professor Lloyd, "there is a need for high quality meat birds which mature in the shortest possible time. If broilers are not ready at 8 to 9 weeks, fryers at 12 to 13 weeks and roasters available at 20 weeks, the farmer can no longer afford to produce poultry meat. The majority of poultry raisers are beginning to realize these hard facts and are keeping close watch on their production costs. They are also noting with interest the development of new crossbred types which give promise of quick, economical growth. This demand for hybrids is very apparent in Eastern Canada and in most of the United States. Breeders and hatcherymen are striving to fill this increasing need for well-bred, disease resistant birds and Experimental Stations and Universities everywhere are working with new types of poultry in an effort to meet the demand.

There is every evidence that the price of poultry meat will continue to follow the trend apparent in the other meats. In the poultry industry, the high cost of feed reacted most quickly on the price of turkeys because of the relatively high feed consumption of these birds. On account of very high feed costs and lower production below the border in the last year, Professor Lloyd can foresee that the price of Thanksgiving turkeys in the United States is going to be very high.

B.C. poultry producers are benefitting from the demand South of the line and have been able to dispose of their surplus breeding stock to American buyers at firm prices. As a result of these sales, and because too of the heavy shipments of young poults to the Prairies, British Columbia, while showing a heavy production of poults does not have any apparent surplus of young turkeys this year. It is difficult to forsee anything but a firm Thanksgiving and Christmas market for turkey meat in this Province. Moreover, there is but a small number of roasting chickens available with which to satisfy a market that is shying away from the expensive beef cuts in the butcher's show case.

Winnipeg Grain

WINNIPEG, Aug. 29 (CP)—Winnipeg grain quotations:

	Open	High	Low	Close
Oats				
Oct.	.73⅝	.74⅛	.73¼	.73⅛
Dec.	.71⅛	.71¼	.70¾	.70¾
May	.72¼	.73⅛	.72⅛	.72⅞
Barley				
Oct.	1.02	1.02⅛	1.01¼	1.03¾
Dec.	1.00⅛	1.00¼	.99¼	.99⅜
May	1.00	1.00	.99⅛	.99¼
Rye				
Oct.	1.50	1.51	1.46	1.47
Dec.	1.49¾	1.50	1.45	1.45
May	1.51	1.51	1.48	1.48
Flax				
Nov.	4.32⅜			4.32⅜
Dec.				4.25¼

Cash Prices

Oats—No. 2 C.W. 75; No. Ex. 3 C. W. & No. 3 C.W. 75½; Ex. 1 feed 75; No. 1 feed 74½; No. 2 feed 69; No. 3 feed 68; track 74½.

Barley—No. 1 & 2 C.W. 6-row 1.13¾; No. 1 & 2 C.W. 2-row 1.08¾; No. 3 C.W. 6-row 1.13¾; No. 1 feed 1.01¾; No. 2 feed 98¾; No. 3 feed 93¾; No. 2 C.W. yellow 1.04¾; No. 3 C.W. yellow 1.02¾; tack 99¾.

Rye—No. 1 & 2 C.W. 1.46½; No. 3 C.W. 1.44; rej. 2 C.W. 1.29; No. 4 C.W. 1.35; track 1.43¾.

Flax—No. 1 C.W. 4.37⅜; No. 2 C.W. 4.33⅜; No. 3 C.W. 4.18⅜; No. 4 C.W. 4.02⅜; track 4.32⅜.

Caravan Delegates To Be Entertained At Dinner at Trail

Trail Board of Trade Committee in connection with the Southern Trans-Canada Highway campaign now under way has advised J. A. Bracken, Secretary-Manager of the campaign, that arrangements for a dinner for Caravan delegates have been made.

The Consolidated Mining and Smeltiny Company of Canada Ltd. is to be dinner host. Delegates are to visit the Tadanac and Warfield plants on Sept. 11, the day following the Caravan banquet, and will also see the Rossland Red Mountain ski tow.

Hold Five-Day Leadership Course at Lourdes

The first Catholic Youth Leadership Course to be given in Nelson Diocese was held at Camp Lourdes under the patronage of Most Rev. Martin M. Johnson, D.D., Bishop of Nelson, from Aug. 23 to Aug. 27. The members of the faculty for this five-day course were:

Very Rev. W. J. Harrison, Rector of the Cathedral of Mary Immaculate and Director of the Lay Leadership Course; Rev. P. A. Bergin, O.M.I., Pastor of St. Ann's Church, Penticton; Rev. Joseph B. Barnes of Nelson, Diocesan Director of the Confraternity of Christian Doctrine and Editor-Manager of "The Prospector;" Rev. L. Smith of Nelson; Elmer Gelinas of San Francisco, formerly of Nelson, and Thomas Prime of Nelson.

Registration marked the official opening of the course and the members of the faculty including one visitor, Rev. M. O'Reilly of Keremeos, were introduced.

The lecture program for the course was as follows: Monday evening, "Spirituality and Leadership," Father Bergin, O.M.I. Tuesday morning, "Spirituality and Catholic Youth Organization," and in the afternoon, "Means of Sanctification" were the subjects of Father Bergin's talks.

Tuesday evening a talk entitled "These Ordinary Catholics" was given by Father Barnes. Wednesday morning and afternoon Father Barnes gave two lectures steming logical from a Catholic's responsibility to be a lay leader — first: "Teachers All" and second: "Do, don't just thing Youth Leadership." Wednesday afternoon Elmer Gelinas gave a talk on the Cell technique of Catholic Action. A lively model religious discussion circle was prepared for Wednesday evening, the subject of the paper being, "Christian Marriage."

Father L. Smith began Thursday's lectures with his talk on "The Character of a Leader." During the day Father Harrison gave three lectures entitled "Organization and C.Y.O.," "Social and Membership Committees" and "A Model Meeting."

Besides the lectures, and religious devotions consisting of Mass, rosary and Benediction the day was divided into periods for recreation when boating, swimming, hiking and sports were the order of the day and each evening after the lecture-discussion period social events were arranged such as dancing, singsongs, games and lunch.

Those taking part in the Lay Leadership Course were the following girls from Nelson: Miss Giovanna Davis, R. Poulin, Eleanor Maglio, Anne Kelly, Paulette Davis, Frances Nicholson, Marie Stangherlin, L. Poulin, V. DeLucrezio, Jeannette Poulin, Catherine Morrison, Jennie Trainor, Josephine McDonell, Enid Prime, Betty Hille, Anne Prime, Laquita Schneider, Maxime Reed, Mrs. I. Choquette and Miss Victoria Sperle from Kelowna.

The young men were: B. Nicholson, B. Kelly, A. Lindsay, A. Choquette, L. Chaluk, M. Jones, H. Choquette, J. Blaney, M. Maglio, P. McInnes, C. Duffy, E. Duffy, and D. McInnis from Nelson; F. Schug, A. Raab and A. Forner from Keremeos; O. Desantis from Trail; G. Pfleger from Kelowna and T. Fulkco from Nakusp.

$2,000,000 ADDITION FOR VICTORIA STORE

VICTORIA, Aug. 29 (CP)—Plans for an addition to the Victoria store of the Hudsons Bay Co. to cost approximately $2,000,000 was announced here today by Sir Patrick Ashley-Cooper, Governor of the company.

Prices Generally Reduced at Farmers' Market

Cut flowers, fruits and vegetables, including many late Summer varieties, attracted early shoppers to Nelson Farmers' Public Market Saturday morning. Sales were brisk.

Vegetable prices generally were down from previous weeks. Corn was down to 50 cents a dozen. Pumpkins appeared for the first time on one stall, and there were also new fruits.

In line with Nelson retail prices, eggs showed a marked drop in price.

Prices follow:

VEGETABLES	
Cauliflower, head	.10
Tomatoes, lb.	.10
Carrots, 3 lbs.	.25
Potatoes, 6 lbs.	.25
Cabbage, lb.	.04
Beets, 3 lbs.	.25
Beans, lb.	.10
Corn, doz.	.50
Radishes, bunch	.05
Peppers, lb.	.20
Cucumbers, doz.	.40
Pickling cucumbers, doz.	.20
Pumpkin, lb.	.06
Marrow, lb.	.05
FRUIT	
Plums, 4 lb. basket	.50
Apples, basket	.10
Rhubarb, lb.	.05
EGGS	
Jumbos, doz.	.68
Grade A large, doz.	.66
Mediums, doz.	.64
Pullets, doz.	.54
Peewees, doz.	.35
FOWL	
Chicken, lb.	.45
CUT FLOWERS	
Gladioli, doz.	.75 and 1.00
Sweet Peas, doz.	.30
Asters, doz.	.30
Carnations, doz.	.75

31 From Six Centres at Laymen's Retreat

The second laymen's retreat for the Nelson Diocese was held at Camp Lourdes from Aug. 21 to Aug. 22. Thirty-one men from six different centres in the Kootenays, Boundary and Okanagan districts were present to attend the spiritual exercises and conferences given by Very Rev. L. J. Bondy, C.S.B., M.A., Ph.D., Superior of St. Michael's College, Toronto.

The retreatants who made this second laymen's retreat at Camp Lourdes were as follows:

Kimberley — J. Garissino, F. Sweeney, S. McIsaac, F. Kocevar, M. Morrison, J. Rollheiser.

Nelson—G. Gelinas, H. Nicholson, G. Hartridge, E. Poulin, L. Alexandre, W. Sturgeon, M. Maglio, E. Gelinas, D. Doyle, Thomas Prime.

Trail—J. Balkovec, J. Ward, G. Logelin, J. Gagnon, V. Carberry.

Rossland—E. LeDuc, J. Campzzi, H. Christian, Mr. MacAulay.

Greenwood—J. Husmann, M. Guidon, J. Meade, L. McDonald, H. A. Duhamel.

Rutland—F. Stockely.

Father Bondy, who had been at Camp Lourdes since Aug. 11, conducting the clergy and the two laymen's retreats, left Aug. 23 for a visit to Vancouver before returning to Toronto.

Miss Lake Louise

LAKE LOUISE, Alta., Aug. 29—Betty McNulty, one of the loveliest employees of the Chateau Lake Louise, was last night crowned "Miss Lake Louise" by one of the hotel's loveliest guests, screen star Alexis Smith. Crowning of the 22-year-old Winnipeg beauty, a third year arts student at University of Minnesota took place during the premier showing of the "Chateau Follies of 48" whose cast was drawn from approximately 50 members of the hotel's own personnel.

$10,000 Bail

VANCOUVER, Aug. 29 (CP) — Edward Morgan, 22, of Toronto, was remanded until Sept. 2 when he appeared in court Saturday on a charge of possessing narcotics. Bail was set at $10,000.

Police seized narcotics valued at $18,000 when Morgan was arrested Friday.

NOTICE

Williams Van Lines Ltd.

Have made application to the Public Utilities Commission for an increase in rates for transportation of household goods to become effective Sept. 25, 1948.

Copies of the proposed rates may be examined at the office of the

Williams Van Lines
613 WARD STREET, NELSON, B.C.

Rates Office of the Automotive Transport Association, Vancouver, B.C.

or the office of the

Rates Examiner, Motor Carrier Branch of the Public Utilities Commission, Vancouver, B.C.

Signed

Williams Van Lines Ltd.

THE 14th CENTURY PHARMACIST

Mixed the Following:

Quick Silver—1 pennyweight
Old butter—2 pennyweight

and prescribed the result for all body parasites.

TODAY

We recommend a vastly improved preparation that is easy and pleasant to use.

BORNEX

Kills Lice and Nits — 50¢

MANN'S DRUG STORE

LONDON (CP)—British bicycles exported between January and June this year total 885,156, nearly three times the corresponding figure in 1938.

Bargains in the "Classified" today!

SCHOOL OPENING JUST AHEAD!

Our Stock of Childrens' Wear IS COMPLETE

The Children's Shop

Keep youth and loveliness with a permanent.

Haigh Tru-Art Beauty Salon
Phone 327
Johnstone Block

FLEURY'S Pharmacy

Prescriptions Compounded Accurately
Med. Arts Blk.
PHONE 25

Queen's Bay . . .

QUEEN'S BAY, B. C.—Mr. and Mrs. Reginald L. Harvey have returned to Calgary after a few weeks' holidays here.

W. Blewer and his grandson returned to New Westminster after several weeks at Queen's Bay Lodge.

Mr. and Mrs. E. F. Phillips and baby Anne returned to Nelson. They spent two weeks' holiday with Mrs. Phillips' parents, Mr. and Mrs. J. S. Hirst.

Bill Merz visited his parents, Mr. and Mrs. A. Merz. He is working on a bridge crew at Quesnel.

Mr. and Mrs. A. C. Harkness of Trail spent a weekend with Mrs. Harkness' mother, Mrs. Faith M. Hughes.

Mrs. Crozier-Smith is spending a month with her son and daughter-in-law, Mr. and Mrs. H. Crozier-Smith, in Regina.

Mrs. A. J. Cornish, who spent some time at Queen's Bay Lodge, is visiting her son-in-law and daughter, Mr. and Mrs. R. W. Dawson of Trail.

In China, Japan and other parts of the Orient, large sea birds known as cormorants have been trained to fish for man.

Take advantage while there is still a fairly good selection of Summer Sandals, Spectator Pumps, Green and Red Pumps, Loafers in red, white, green; Saddle Oxfords, leather and crepe soles.

Clearing at HALF-PRICE

VALUES $2.65 TO $8.95
Clearance Prices $1.33 to $4.47

No Refunds or Exchanges Please

THE BOOTERY

PHONE 1114 411 BAKER ST.

YOU SAVE MONEY

When an EXPERT Gives Your Car a

MOTOR TUNE-UP

At the Garage KNOWN for EFFICIENCY

CUTHBERT MOTORS Limited

DODGE – DE SOTO DEALERS

Opposite Post Office — Nelson, B.C. — Phone 75

BARCLAY ON BRIDGE

By Shepard Barclay

"The Authority on Authorities"

MAKE HIM READ WRONG

MANY A contract depends upon one side making the other have a wrong reading of the cards. This is so more often through maneuvers of the declarer to fool the defense than through defenders' tactics to mislead the declarer. The reason is that a defender often is afraid of the damage that might come from misguiding his partner, whereas it does a declarer no harm to hornswoggle the dummy. But sometimes the pair on the defense manages to bamboozle the declarer through either a play or a bid or a combination of them.

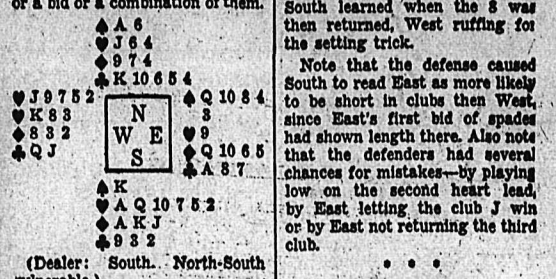

(Dealer: South. North-South vulnerable.)

South	West	North	East
1♥	Pass	2♣	2♠
3♥	3♠	4♥	

After the spade 5 was won by the singleton K, South saw the necessity of winning a trick in the dummy so he could use the spade A for a club discard and then try the diamond finesse. His chance to do that apparently lay in finding the heart K in the West or having that card be a singleton. So he laid down the heart A and then led the 2. If West had played low, the J would have been put in. West, however, came in with the K and then led the club Q.

Right there came the crisis of the deal. If the dummy covered with the K, the contract would have been home, since the A would win that and a club return would have put West in with the J. But South decided that West probably had three clubs and East the A either as a singleton or in a doubleton. He therefore played low from dummy, hoping the A would have to play the next time. When the J was now led, he ducked again in dummy, trusting that the A would play. When it did he was overjoyed.

But his pleasure was short-lived. East had played the A voluntarily, not compulsorily, as South learned when the 8 was then returned, West ruffing for the setting trick.

Note that the defense caused South to read East as more likely to be short in clubs then West, since East's first bid of spades had shown length there. Also note that the defenders had several chances for mistakes—by playing low on the second heart lead by East letting the club J win or by East not returning the third club.

• • •

Tomorrow's Problem

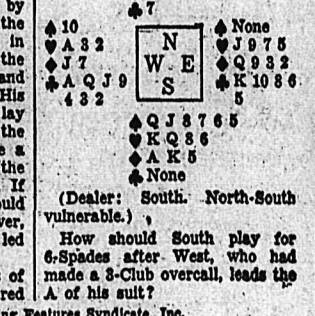

(Dealer: South. North-South vulnerable.)

How should South play for 6-Spades after West, who had made a 3-Club overcall, leads the A of his suit?

Distributed by King Features Syndicate, Inc.

Australian Industrial Output Reaches Record Value Since War

CANBERRA, Aug. 29 (Reuters) — Australia is no longer a hewer of wood and a drawer of water.

Duing the war Australia's industrial output outstripped her agricultural production, and this condition now is accepted as a permanent feature of the Australian economy.

During the year just ended Australia's factory production reached the record value of $1,651,600,000, more than double the value of output in 1939.

An official estimate by Prime Minister Chifley of the amount of fresh capital either invested or to be invested in Australia for the expansion of established enterprises from the United Kingdom is $26,000,000.

United States interests are placing in Australia nearly $44,000,000 capital, while other overseas concerns are responsible for another $4,000,000.

Taken in conjunction with local capital investment, these programs are estimated to bring expansion of business in Australia between September, 1945, and December, 1947, to a grand total of nearly $392,000,000.

In addition, there are new businesses. Chifley believes that altogether these new concerns will prove Australia with another $200,000,000 for developments.

Evidence of the growth of industry is contained in employment figures for Australian factories.

From 1939 to 1947, factories increased in number by 29 per cent.

Roughly one out of every three of Australia's working population now works in a factory.

Much of this growth has resulted from Government policy in handing over to private enterprise munitions plants built during the war at a cost of $300,000,000.

Australia now is building her own ships, aircraft, and famous engines, such as the Rolls Royce. The Australian automobile which is expected to be on the roads next year will have 95 per cent Australian-made parts.

Movie Gossip

Beauty Expert Advises Perfume for Women Should Suit Their Personality

By BOB THOMAS

HOLLYWOOD, Aug. 29 (AP) — To each his own smell. That's the word of Max Factor Hollywood's beauty expert.

"Perfume is the final touch of good grooming which every woman should have," he declared. "But she should be careful in choosing her perfume. It should be soft not too obvious, sweet; it should stay close to the body. Above all, it should suit her personality."

For purposes of clarity, I egged Factor into naming the right kinds of odors for 10 screen actresses. Here are his selections:

Lana Turner—Sexy, but not a siren; medium-heavy odor, warm, floral, not too oriental.

Hedy Lamarr—A siren; warm, earthy, amber-type perfume.

June Allyson—Extreme sexiness of smell should be avoided; light, delicate, resembling spring blossoms

Betty Grable — Vivacious and spicy perfume for a spicy gal.

Rosalind Russell—Not too violent; subtle and warm floral smell; gardenia-type.

Jane Powell—Fresh and light as a lilac bouquet.

Ingrid Bergman—Warm, slightly floral.

Greer Garson—Soft, sweet, cool, lily-like.

Bette Davis—Exotic, woody, but not sweet or floral.

Marjorie Main—Warm, outdoorsy odor.

As to the romantic aspects of perfumes, Factor explained that the bases of some of them are the sex-attraction oils of animals. He hinted that the luring abilities of the aromas are even more powerful than are proclaimed in the ads. Gentlemen, beware!

Factor had a word to say for the males too. He declared that a large percentage of American men have swung to use of cologne, most varieties of which are based on citrus odors.

"The correct odor for a man," he explained, "is one which makes him smell fresh and clean, as though he had just stepped from a shower."

We Are Pleased to Announce That

MR. WALLY DAVIS

who has been repairing and servicing cars and trucks in Nelson for 25 years, is now in charge of our

REPAIRS AND SERVICE DEPT.

Bill Defoe's Service

WILLYS — KAISER — FRAZER PARTS and SERVICE

213 Baker Street Phone 1234

Kremlin Talks, Berlin Actions at Odds

By WES GALLAGHER

BERLIN, Aug. 29 (AP)—In Moscow, Prime Minister Stalin debates the future of this embattled city with the Western powers.

In Berlin, Soviet-trained Communists are attempting to grab control of the city by physical pressure.

It is impossible in Berlin to reconcile Soviet-sponsored actions here with any belief the Kremlin expects or want any satisfactory agreement to come out of present discussions.

If you live amiably with your neighbor, you do not solve the situation by opening friendly talks with him on the front porch while hiring a third party to go in the back way and shoot the dog in the head.

This will silence the dog, but probably bring on something worse.

That is a simplification of the present situation.

The Communists in Berlin, working through the front of their puppet Socialist Unity Party, are apparently trying to present the Moscow conference with a fait accompli.

They are trying to force the elected anti-Communist city government from office, seize control themselves and impose their will on the population.

If they could succeed — which seems doubtful as long as Western occupation forces stand firm — the question of who controls the city's currency, now being debated at Moscow, would be academic.

It is impossible to believe the Kremlin is unaware of Communist actions in Berlin.

SOVIET-LED

The Soviet commander of Eastern Berlin, Maj.-Gen. Alexander Kotikov, has led the press attack on the elected Government. He has summarily tried to fire some of its members in the face of Western opposition.

The Soviet-controlled German police in the East sector let Communist-led demonstrations run wild in the City Hall, offering no protection to the City Council.

The Communist-dominated Socialist Unity Party proposes an "extraordinary committee" take over the city's administration.

In the Czechoslovak purge, committees of this type were called "action committees." The tactics are the same as used in Eastern Europe where Communist minorities climbed to power.

Their apparent aim here is seemingly two-fold.

The first aim is to seize power over the whole city is possible. This appears impossible as long as the three Western powers remain in occupation. They can refuse to recognize any Communist-controlled administration and run the Western sectors as a separate political unity.

The second aim is to force the present elected administration to abandon the City Hall in the Soviet sector. This is being done by constant demonstrations making it impossible for the assembly to meet.

Once the assembly leaves to meet in Western Berlin under the police protection of the West, the Socialist Unity Party would set up its "extraordinary committee" with Soviet backing, take over the City Hall and claim it is the only government for all of Berlin.

It could enforce its rule only in the Soviet-occupied East, but it would plunge this strife-torn city deeper into the chaos of political warfare in a policy of rule or ruin.

Fruitvale Fall Fair and Livestock Show Labor Day May Be Best Yet

FRUITVALE, B. C., Aug. 29 — Fruitvale's annual Fall Fair and Livestock Show, which will attract hundreds of district visitors Labor Day, promises to be the best in its 36-year history, officials say.

The day's activities will include judging of livestock and farm and home produce, a Women's Institute luncheon, interesting exhibits of all types, ball games, tractor displays, crowning of a harvest queen and a grand dance. Concessions will be in full swing all day.

Prizes of cash, merchandise and trophies will be awarded winners of the Fair classes.

The Harvest Queen candidates are doing well with ticket sales, and indications are that it will be a close race for the Queen title. The Salmo district is backing its candidate to the hilt

INTERESTING DISPLAYS

Several industrial displays, including electrical appliances, farm machinery and an exhibit on reforestation by the Forestry Department of the Provincial Government, will be viewed by the visitors. There will also be an exhibit of fur bearing animals.

The Girls and Boys Calf Club of Fruitvale, which boasts a large membership, will have some fine animals to display in an enlarged and improved Fair section.

A new section has been added for Women's Institutes in which any district W.I. may compete.

Merchandise donations and trophies will be on display in Fruitvale next week.

Classes are for vegetables, farm produce, fruit, flowers, eggs, honey and butter, home cooking, home canning, needlework, embroidery, knitting and handicraft, Women's Institutes, boys and girls baking, handiwork, etc.; Girls and Boys Calf Club, calves, cows, horses, pigs, poultry and rabbits.

Officers of the Fruitvale Agricultural Association and Farmer's Institute, sponsor of the Fair, are J. S. Wilson, President; N. Moller and C. W. Mawer, Vice-Presidents; Mr. and Mrs. D. K. Knowler, Secretary-Treasurers; and A. Paterson, S. Lewis, J. Pargeter and C. F. Veysey, Directors.

PLUMP CROPS AND PRICES PUT SMILES ON FACES WORCESTERSHIRE GROWERS

By NORMAN CRIBBENS
Canadian Press Staff Writer

LONDON, Aug. 29 (CP)—In the vale of Evesham, Worcestershire, the growers of a third of Britain's fruits and vegetables are beginning to smile again.

For five months they have faced financial ruin. Never in living memory has there been so much rain and so little sun. Yet plums have proved a bigger yield than anyone dared to hope and the apples are a record crop.

Most important of all to the growers is that fruit is holding its price.

The average price for plums is seven shillings six pence ($1.52) for 12 months compared with five shillings six pence ($1.12) for last year's record yield.

Apples and strawberries are selling well at good prices. Vegetable growers say the "wet warmth" has produced Winter vegetables many months earlier than usual.

A different story comes from Herefordshire where recent gales played havoc in the orchards. Winter pears and early apples were blown from the trees by the ton.

FLOOD DAMAGE

Losses of Northumberland farmers in the recent floods have been 1500 acres of grassland, now useless for this season, more than 300 acres of grain totally destroyed and 250 acres seriously damaged.

With nearly 240,000 acres of wheat, 107,000 acres of barley and 84,000 acres of oats, the three divisions of Lincolnshire are making a big effort to get the harvest in.

Lincolnshire farmers say the wheat may prove the best of the cereals. Barley has suffered much from storms. Oats which promised to be a heavy crop has suffered the worst and the yield may well be lowered.

A number of league football matches scheduled in Totnes area of South Devonshire have been cancelled to avoid interference with harvesting.

Harrop . . .

HARROP, B. C.—Mrs. T. Holmes and infant daughter have arrived home from Kootenay Lake General Hospital.

Mrs. C. S. Price and her mother, Mrs. R. Quin, returned by plane from the Coast.

Mr. and Mrs. W. Elmes and family returned to Nelson after a holiday at the Harrop Cottage.

Suite 205
MEDICAL ARTS BUILDING

J.A.C. LAUGHTON
Optometrist

Cleaned and Recored
RADIATOR REPAIRS
JIM'S RADIATOR SHOP
301 Ward St. Phone 63

CAMPBELL, SHANKLAND & IMRIE
Chartered Accountants
Auditors
560 Baker St. Phone 235

RELIABLE SERVICE AT REASONABLE COST
Smedley Garage Co.
Reo Sales and Service

NEW COOK BOOKS NOW ON SALE

Keep yourself up-to-date with your cooking

The Herald Tribune Home Institute Cook Book. Each $3.50
The Joy of Cooking. Each $3.00
The Good Housekeeping Cook Book. Each $3.50
Food for Two. Each $3.00
The American Woman's Cook Book. Each $3.50

At Your Rexall Store

City Drug Co.

BOX 460 PHONE 34

Silverton . . .

SILVERTON, B. C.—Mr. and Mrs. A. Jarvis had as their guest the latter's daughter, Mrs. Hoogerwerf of Kelowna.

Mrs. A. Harding and grandson Ernest are spending a holiday with relatives in Nelson.

Miss Dawn Shannon, who was the guest of her parents, Mr. and Mrs. M. Shannon, for three weeks, left for Victoria.

Mrs. J. Webb, who spent the holidays at her Summer home here, also visiting her sisters, the Misses P. and T. MacKinnon, left for her home in Michigan. She was accompanied by her daughter Christine, who has been visiting friends in California and Creston.

Mr. and Mrs. Stonehouse, who visited friends here, returned to their home at the Bralorne Mine. Mrs. Stonehouse, nee Annie Laurie Spencer, spent all her childhood here, and was renewing old acquaintances.

Mrs. R. Hambly, who was a patient in the Slocan Community Hospital at New Denver, returned to her home.

Walter Groenhuysen, who visited his son-in-law and daughter, Mr. and Mrs. F. Barron, at Brantford, Ont., for three months, returned to his home.

Kenneth Gordon and Alan Lind spent a few days in Nelson.

Mr. and Mrs. J. J. Wallace, who were guests of the former's mother, Mrs. M. Wallace, left for Nelson to visit friends en route to their home in Vancouver.

Miss Diane Morisawa and her brother Kenneth have left for a visit to the Okanagan.

Mr. and Mrs. R. French and family of Nelson were guests of Mr. and Mrs. W. Bolling.

Mrs. H. Elsmore is visiting Nelson for a few days.

The regular meeting of the Silverton Women's Institute was held on Wednesday afternoon at the home of Mrs. M. Hunter, with nine members and five visitors being present. During the business session, arrangements were made for members to attend the annual W.I. convention, which is being held at Edgewood Sept. 11. It was also decided to accept an invitation from the New Denver Institute to attend a joint meeting to be held there Sept. 22. During the social time that followed, Mrs. G. Graham sang a pleasing solo, accompanied by Mrs. J. Steele, who also played several piano selections. Refreshments were enjoyed by those present, who included Mrs. E. Mathews, Mrs. T. Anderson, Mrs. T. M. Wallace, Mrs. J. Steele, Mrs. G. Hegberg, Mrs. M. Morrison, Mrs. J. Henderson of Newcastle, England, Mrs. M. Leuders of Olympia, Wash., and Mrs. J. J. Wallace of Vancouver.

Gifts for Princess' Baby To Be Returned

LONDON, Aug. 28 (CP)—Almost daily, gifts of baby clothes arrive at Buckingham Palace for Princess Elizabeth. They come from women and children all over the world, including countries outside the Commonwealth.

As the royal family does not normally accept gifts except from personal friends, most of the clothing will be returned.

The Princess has made some clothes for the baby's layette; Princess Margaret is working on an Italian quilted pram cover for her niece or nephew.

Queen Mary is making another of the fine lace shawls she has made for all her grandchildren.

MURPHY'S
For
Wallpapers — Kalsomines
Paints — Varnishes
745 Baker St. Phone 555

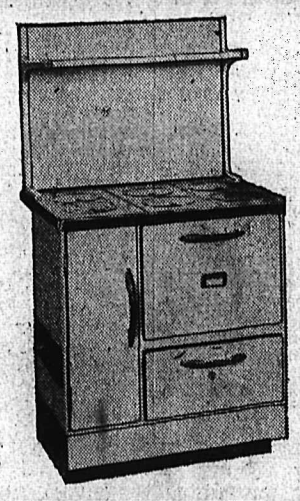

Gurney Coal and Wood Stoves
$139.50

Nelson Electric

AUTHORIZED G.E. DEALER
Phone 260 574 Baker St.

NEW FALL SLACKS

See these new slacks for Fall in darker shades. Pleated style with drop belt loops and zipper fly.

Gabardines
Coverts
Worsteds
Tweeds

Emory's Ltd.
THE MAN'S STORE

SWINDON, England (CP)—Forty glasses of wine he filled earlier were found by Rev. H. J. Herivel to be empty when lifted the cloth covering them during a communion service at Swindon Trinity Methodist Church.

MAKE YOUR CLOTHES LINE OUR TELEPHONE LINE
WEST KOOTENAY STEAM LAUNDRY
PHONE 1175—182 BAKER ST.

ROSCOE AND FOURNIER
GARAGEMEN
SKY CHIEF AUTO SERVICE
Phone 122 Nelson, B.C.

HAVE YOUR FURNITURE EXPERTLY RECOVERED at the
NELSON UPHOLSTERY
413 Hall St. Phone 146

ELLISON'S ROYAL PATENT PASTRY FLOUR
BEST FOR CAKES AND PASTRY
GUARANTEED TO SATISFY
Your Grocer Has It

Have the Job Done Right
VIC GRAVES
Distinctive Funeral Service
MASTER PLUMBER
PHONE 815

THOMPSON FUNERAL HOME
AMBULANCE SERVICE
515 Kootenay St. Phone 361

FOR SALE
Country General Store
Low expenses with plenty of clear profit.
STUART AGENCIES
577 Baker St. Phone 980

FRESH as a SPARKLE

. . . and ready for fun. Her name is Bonny, and she's one of the many wise Nelson girls who have learned the lesson of cleaner clothes. That's why they take their dry cleaning to the EMPIRE DRY CLEANERS where fast, courteous and EFFICIENT service is assured.

2 DAY SERVICE

Ladies' Suits
Men's 3-Piece Suits
Dresses, 1-Piece Plain
90c

EMPIRE CLEANERS
WE CALL FOR AND DELIVER
PHONE 288