1261
PROVINCIAL LIBRARY VICTORIA, B.C.
Rec'd 31 MAR 44 PROV. LIBRARIAN VICTORIA B.C.

Nelson Daily News

FIVE CENTS PER COPY — NELSON, BRITISH COLUMBIA, CANADA—SATURDAY MORNING, NOV. 20, 1943 — NUMBER 1..

Canal Oil Project to Be Operated by U.S. During War.—Page 3.
Nazis Ban Publication of Petain Speech Announcing New Gov't.—Page 4.
Nationwide Storm Threatened Over Mosley's Release.—Page 4.

RED ARMY EVACUATES ZHITOMIR

AUSSIES WITHIN MILE OF SATTELBERG

Tons of Explosives Dropped on Japs; 16 Planes Downed

SURBAYA RAIDED

ALLIED HEADQUARTERS IN SOUTHWEST PACIFIC, Nov. 20 (Saturday)—(AP) — Australians driving Northwest of Finschhafen, New Guinea, have battled to within a mile of Japanese jungle concentrations at Sattelberg, it was announced today.

The enemy's troops offered bitter opposition but the Aussies were aided by medium bombers which dropped 44 tons of explosives on the Japanese.

On the Eastern flank of the American land offensive, there were air battles over the American-held Bougainville beachhead at Empress Augusta Bay during which 16 Nipponese planes were reported shot down at a cost of two Allied interceptors.

The Japanese raiders, striking before dawn, caused minor casualties at Empress Augusta.

Heavy bombers for the third time recently made the roundtrip flight of more than 2000 miles from Australia to hit oil refineries at Surbaya on Java and the Den Pasar airdrome at Bali.

The drive on Sattelberg, a sector where Japanese troops have been entrenched since Finschhafen was captured Oct. 2, opened Wednesday and quickly achieved results.

"Our ground forces, closing in on Sattelberg from the East and South despite heavy resistance and difficult jungle conditions, are within one mile of the township," today's communique said.

The Sattelberg Japs have made no moves of their own since failing recently to cut a path of possible escape to the coast of the Huon Peninsula but their presence there prevents the Allies from extending control of the nearby coast—a vital sector because it is the one nearest important enemy holdings on New Britain.

The communique's reference to forces "East of Sattelberg" indicated the enemy position was outflanked, with Australians barring the path of flight the Japanese almost succeeded in achieving some weeks ago. The jungle in that area is virtually impenetrable to the North toward the enemy's base of Madang and Japanese planes have been seen in the East dropping supplies by parachute to the Sattelberg forces.

Victim Says Boy Attacked Her With Bat

MONTREAL, Nov. 19 (CP) — Police Chief W. W. Gough of neighboring Westmount said tonight that Miss Sylvia Cusp had told him from her hospital cot that 14-year-old George Webster had attacked her with a baseball bat Wednesday—the day his mother, Mrs. Andrew Webster was fatally clubbed.

Chief Gough quoted Miss Cusp as saying: "When George looked in my room I asked him what was the matter. He said 'Mother's hurt' and then he came into my room. He lifted a bat to strike me and I put my arms over my head. The first blow struck my arm."

Chief Gough said Miss Cusp said that as the boy continued to strike her she sank back on the bed and George left. She then stagg... the telephone and put through an mergency call which brough.. police.

The Chief announced the result of his interview with Miss Cusp after he had talked earlier to the Westmount Junior High School boy. However, the boy has not yet talked to police of the fatal clubbing of his mother, the Chief stated, although he has recovered from the "daze" he had been in earlier.

Gov't to Explain Mosley Case

LONDON, Nov. 19 (CP)—Moving to halt a rising tide of indignation over its decision to release from prison the pre-war British Fascist leader, Sir Oswald Mosley, and his wife, the Government tonight promised Parliament an explanation which, it said, it believed would satisfy the country.

Home Secretary Herbert Morrison, who announced Wednesday night decision to release Mosley on medical grounds, disclosed in a letter to Arthur Deakin, Acting General Secretary of the Transport and General Workers Union, Britain's biggest union, that he would tell Parliament at its next sitting his reasons for ordering release of the Mosleys. They have been in prison since May, 1940.

Morrison's letter was made public as a storm of protests, petitions and public demonstrations spread in various parts of the country.

DENIES NEWS GUILD C.I.O. DOMINATED

VANCOUVER, Nov. 19 (CP) — Fraser Wilson, Acting President of the Vancouver Newspaper Guild, denied today the statement, President of Privateer Mines, that British Columbia Press is dominated by C.I.O. labor interests and that the Newspaper Guild "is one of the brightest inventions and major triumphs of the Communists in America."

Japs Cross Salween, Thrown Back on Chinese Front

CHUNGKING, Nov. 19 [illegible] Widespread fighting was re[illegible] today on the central and West China fronts, with a spokesman admitting for[illegible] time that the Japanese ha[illegible] crossing of the Salween [illegible] South of the Burma Road but declaring that the invaders had been thrown back.

The crossing was made about 50 miles Southeast of Lungling, on the Burma Road. The purpose evidently was to 'feel' out Chinese strength in that area, the spokesman said, as the Japanese plainly feared that the Chinese might spring an offensive from that direction to cut off advanced forces operating along the Burma Road.

The United States 14th Air Force supported the Chinese, bombing the airdrome and barracks at Kengtung where they destroyed steam-rollers and bulldozers, attacking a river ferry on the Salween, and showering bombs on a Japanese cavalry party crossing the river where they killed more than 50 and sank a barge and many sampans.

DANES AT WAR WITH HITLER SAYS WRITER

Country In State of Alarm of Invasion, Sabotage

DANES READY

By JOHN COLBORN
Associated Press Staff Writer

STOCKHOLM, Nov. 16 (Delayed) (AP)—Denmark today is in an almost constant state of military alarm as the nervous Germans, facing an invasion threat from one side, are constantly harassed from the other by the sabotage of Danish patriots.

Germany still tries to treat Denmark as a naughty stepchild but the Danes generally regard themselves at war with Adolf Hitler.

Gen. Hermann von Hannecken's proclamation last weekend, giving invasion "stand by" orders to the German Army and police, came as no surprise. He had clamped a military dictatorship on Denmark Aug. 29, fearing the Allies would take advantage of the people's revolt to make a stab at capturing Denmark's important airfields just to the North of Berlin.

BUILDINGS MINED

The Germans are ready to turn Copenhagen into another Naples. They have mined important buildings, the power plant at Oersted and the water reservoir.

A list of prominent Danes has been compiled and the Germans are reported planning to arrest 500 hostages the moment the invasion occurs, or if sabotage doesn't slacken.

The Danes, however, are anxiously awaiting the invasion. They are ready to make the fight they didn't make when the Germans occupied the country April 9, 1940. The revolt Aug. 29 was a step in that direction.

Even a Danish flag manufacturer is all set—he has hidden away large stocks of British and American flags.

The Germans have been busy bolstering Danish defences. Travellers report the number of blockhouses and fortified positions along the North Sea Coast has been doubled and trebled.

Saboteurs have multiplied their efforts to cripple the Nazis. Specially trained agents plan and work carefully. Since Aug. 29, when the Danes discarded the fiction of being Hitler's "model protectorate," sabotaging acts have ranged in number from six to 20 nightly. Most of them are against communication and transport lines and factories producing precision instruments.

"Marines Not Good Jungle Fighters But Tear Jungle Down"

With U. S. Forces on Bougainville, Solomons, Nov. 17 (Delayed) (AP) — A captured Japanese infantry officer paid this left handed compliment to the United States Marines: "Marines are not such good jungle fighters. But the trouble is the Marines tear down the jungle. After a while there is no jungle left to fight in."

Rescue Crew of Coast Fishing Boat

VICTORIA, Nov. 19 (CP)—Three days without food, their fishing boat, the Agnes C., sunk with all their personal belongings, six men of the crew today are safe at a West coast Canadian port awaiting transportation to their home port, Vancouver.

The Agnes C. sprang a plank Tuesday and sank almost immediately, off Price Island, Milbanke Sound.

The six-man crew barely managed to launch a dinghy before their craft disappeared beneath the water. They rowed to Price Island. Three of them then set out for Ivory Island, at the entrance to Seaforth Channel. Arriving there they made known their plight and word was sent to Alert Bay.

The Mission boat Thomas Crosby was notified and on Thursday picked up the three men left on Price Island, taking them to Ivory Island to join their crewmates, supplying food and hot drinks to the famished fishermen. Today a Government boat took all six to the West coast Canadian port.

8th Army Wins New Heights; Elevsis Again Hit

By NOLAND NORGAARD
Associated Press War Correspondent

ALGIERS, Nov. 19 (AP)—Units of Sir Bernard Montgomery's 8th Army fought through rain and rough country to win new high ground North of the village of Archi near the Adriatic end of the Italian battle line, the Allied Command announced today, while American bombers practically completed the destruction of the Germans' Elevsis airfield near Athens.

There was a slight improvement in the weather, but the front remained relatively quiet. Rivers still were flooded to record heights and there was no question of a mass movement of troops by either side. Artillery duelled interminably and patrols fought brisk actions at many points. Heavy equipment was hopelessly bogged down.

The German International Information Bureau said, however, that Gen. Montgomery had brought into line "massive forces in the coastal region." The broadcast noted the arrival in the fighting area along the Sangro River of "armored formations and infantry groups."

The Nazi propaganda agency said the British attacks near Archi were interpreted as an indication of "a full-scale attack for which the left wing of the German defensive front appears to be the objective."

In gaining heights near Archi, a few miles Northwest of Atessa, the 8th Army won improved observation points from which to study the enemy's strong defences along the North bank of the Sangro River. Even this brief advance was made against the stiffest sort of opposition.

CANADIANS REST

Meanwhile first definite word came Friday that the Canadian 1st Division which fought on the 8th Army's left flank, was enjoying a hard-earned rest after their strenuous campaign in the Apennine Mountains. This was reported by Douglas Amaron, Canadian Press War Correspondent.

An official map of the present fighting line released by headquarters today disclosed that the front had undergone virtually no change in the last two weeks.

Starting from the South bank of the Garigliano river where it empties into the Tyrrhenian Sea, the line follows that stream East-North east to a point where the Garigliano bends Northward about 10 miles from the sea, thence 4½ miles North Northeast to Calabritto.

From Calabritto it runs five miles Northeast to Mignanon, where the Allies hold hill positions North, Northwest and Southwest of the town. The line then continues nine miles North-Northeast through Venafro, held by the Allies, to Pozzili; thence three miles North to Filignano.

From Filignano the muddy front stretches 2½ miles Northeast to Mountaquila, thence 10 miles due North to Rionero. At Rionero the line turns abruptly almost due East and runs 20 miles to Salcito. From Salcito it runs nine miles North to Carunchio, thence North by West nine miles to Casalanguida and then four miles Northwest to Atessa. It runs eight miles North-Northeast to Paglieta and from there continues five miles in the same direction to the coastal anchor of the 8th Army about a mile Southeast of the mouth of the Sangro River.

BOMBINGS CONTINUE

Elevsis Field, one of the Germans' principal air bases in Greece, appeared virtually destroyed after a formation of heavy bombers swamped it with bombs for the fourth day. A dozen grounded planes either were destroyed or damaged.

Bombers of the Northwest African medium fleet pounded the Larissa airfield between Athens and Salonika. Other medium bombers attacked key railway yards at Grosseto, 80 miles North of Rome. The yards at Terni also were hit by medium bombers.

Fighter-bombers swept across the Adriatic in strength to support Yugoslav patriots. American fighters scored direct hits on several trains and left an enemy vessel on the river Krka near Sibenik burning and sinking.

TIME MAGAZINE BANNED IN ARGENTINA

BUENOS AIRES, Nov. 19 (AP) — The Argentine Postoffice Department announced yesterday the United States magazine "Time," along with approximately 400 other publications, had been banned from the mails in Argentina. The Department offered no explanation.

Turkish Paper Says England Is Her Ally

By WILLIAM B. KING
Associated Press Staff Writer

ANKARA, Nov. 19 (Delayed) (AP)—The Turkish Ambassador to Berlin returned to confer with his Government today on conditions in Germany as the popular Istanbul newspaper Tanin published an editorial which appeared to be a preliminary step to prepare the Turkish people for eventual war against the Axis.

The Turkish diplomat, Saffet Arikan, returned while Franz von Papen, German Ambassador to Turkey, was conferring with Hitler in Germany—presumably about the Allied Moscow conferences and European conditions in general.

Tanin, whose editor is a member of the National Assembly, has been maintaining an independent course and its comment therefore could not be considered a Government line. Nevertheless importance was attached to its assertion that Turkish Foreign Minister Numan Menemencioglu's recent talks with Foreign Secretary Eden in Cairo were "obviously not merely informative."

Certain words in the communique issued after Menemencioglu had held a lengthy conference with the Peoples Party Parliamentary Group early this week on his return from Cairo, were mysterious, "give us the key to the puzzle," the editorial continued.

"The communique," it added, "said that the Foreign Minister had explained Turkey's activity in the light of the necessities of the Turko-British alliance. Turkey's position now is very definite:

"One—Turkey is England's ally.

"Two—Turkey's relation or friendship with any other power has not modified her understanding with England.

"Three—Turkey is not without sides in the British-German war.

"Four—Turkey always is ready to put into practice her obligations under the alliance."

Say Allies Sending Men to Russia for Balkans Drive

MADRID, Nov. 19 (AP)—Spanish newspaper correspondents in Berlin reported today the Germans believe a considerable part of the Allied Army in North Africa now is en route to Russia for a drive into the Balkans from the Russian front.

Say Doukhobors, Hutterites Gobbling Up Land

CALGARY, Nov. 19 (CP)—Hutterites and Doukhobors were "gobbling up choice farm lands" while Canadian boys were overseas, declared delegates to the Alberta Association of Municipal Districts convention, this afternoon, in support of a resolution which demanded that the Federal Government prohibit purchase of land by Hutterites, Doukhobors and enemy aliens.

The resolution was passed unanimously and copies will be sent to Federal Members of Parliament in Western Canada asking them to press for immediate legislation to carry out the demands of the resolution.

Five Canadians Win D.F.C.

OTTAWA, Nov. 19 (CP)— The R. C. A. F. announced tonight the awarding of the Distinguished Flying Cross to five members of the R.C.A.F. serving overseas, one for cool courage in extinguishing a fire in a blazing bomber during a raid on Hanover last month.

The recipients:

Wo. E. M. Bouillier of Chester, N. S.; Fo. E. B. Dungey of Collingwood, Ont.; Fo. J. J O'Handley of George's River Station, N S; Wo. J. W. Ritchie of Edmonton and Wo. Lumgair of Thornill, Man.

LEROS TROOPS REPORTED AIDING SAMOS

Yugoslavian Patriots Struggle on; Repulse Border Push

LOSE 3 TOWNS

By WILLIAM SMITH WHITE
Associated Press Staff Writer

LONDON, Nov. 19 (AP)—The Germans claimed the occupation of four more pin-point Aegean Islands today in a creeping counter-offensive along the sea line before Greece, while the Allied air arm fell with methodical violence across the Balkans from Salonika to the Yugoslav coast.

In yet another Balkan arena the Yugoslav patriot army of Gen. Josip Broz (Tito) cut tirelessly at the Nazis in far-separated fighting arenas.

Hitler's command, expending forces badly needed elsewhere, announced a victory to follow its recovery of the Dodecanese Islands of Kos and Leros—seizure of the outlying islets of Patmos, Ikaria, Furni and Lipsos.

The situation on the more important island of Samos, the last in the Aegean known to remain under Allied resistance there was still strong and implied that some of the Allied forces taken off Kos and Leros had gone in to support the Samos garrison.

FIGHT CHETNIKS

Tito's communique announced a series of mixed successes and reverses against the Germans, and new clashes with the Chetnik forces of Gen. Draja Mihailovic, War Minister in the Yugoslav Government in exile.

Three towns in Dalmatia bordering on the Adriatic were lost to the Nazis, but heavy German attacks were repulsed in the Serbian-Bosnian border region and the Germans were thrown back with heavy losses before a Yugoslav offensive in the Herzegovina region.

Most significant of all was Tito's report that the German command was concentrating large additional forces — which presumably would have had to come from Northern Italy—in the area of Fiume, the enemy's principal marshalling point in this area.

Partisan troops, contrary to reports in Tuesday's communique, have not evacuated the Peljesac Peninsula at the Southern end of the Dalmatian coast, today's bulletin said. The Yugoslavs abandoned only part of the peninsula.

Peace demonstrations were said to be erupting frequently in Bulgaria.

A Swiss report that Foreign Minister M. Shishmanov of Bulgaria was in Budapest to discuss joint peace action with Hungary was viewed in London with considerable skepticism since Shishmanov conferred with Hitler only two weeks ago.

Spectacular Fire in Montreal

MONTREAL, Nov. 19 (CP)—Spectacular flames followed by small explosions in turpentine and tar drums in a rambling wooden warehouse of Harrison & Crossfields (Canada) Ltd early tonight spread to the plastic plant of Hobbs Glass Ltd., and a warehouse of the Sun Oil Company Ltd and threatened for a time to spread to big gasoline and oil tanks of the Sun Company as firemen responded to three alarms.

The heat was so great that firemen were kept at a distance for a time and when great embers showered threateningly near the Sun oil tanks police cleared crowds from the area.

The fire, of undetermined origin, started in the Harrison & Crossfield warehouse. It was under control in two hours, after having destroyed both the warehouse and plastic plant and damaged the Sun Company's warehouse.

Firemen continued pouring tons of water on the 10 big storage tanks, seven of which were filled with gasoline and the other three with oil—about 300,000 gallons altogether.

FORESTRY CORPS MEN MAY TAKE CIVILIAN POSTS

VANCOUVER, Nov. 19 (CP) — William McKinstry, Regional Supervisor, Selective Service, said today the 1300 Canadian Forestry Corps troops who have returned to Canada to relieve the Dominion's labor-short lumber industry, can choose whether they want to remain in the Army or take civilian jobs in logging camps and sawmills.

It is intimated many of the men will decide to remain in uniform. This will mean B. C. will get fewer than the 1300 soldier-loggers expected.

Says U.S. Forces Ahead of Schedule in South

WASHINGTON, Nov. 19 (AP)—United States forces are "ahead of schedule" in the campaign to drive the Japanese from the Southwest Pacific, Navy Secretary Frank Knox declared today.

"Our position in the South and Southwest Pacific," he added at a Press conference, "grows stronger as the Japanese position grows weaker."

On Bougainville, last foothold of the Japanese in the Solomons, he said, Army troops and Marines are advancing inland as well as lengthening their beachheads.

At sea and in the air, American forces are "out looking for trouble" but "on most of their hunts no Japs are found."

ALLIES KEEP UP HEAVY AIR BLOWS ON HUNS

R.A.F. Strikes for Third Night; U.S. Planes Out

BERLIN AFIRE

By ROBERT STURDEVANT
Associated Press Staff Writer

LONDON, Nov. 20 (Saturday) (AP)—The Allies' great bombing on Europe continued last night as another powerful force of RAF bombers roared out for the third successive night and less than 24 hours after 1000 heavy British and Canadian bombers battered Berlin and Ludwigshafen with 2500 tons of bombs.

The direction in which the planes were headed and the silence of many of Germany's radio stations strongly indicated the British formations were striking again somewhere in Germany.

A few hours before, American heavy bombers maintained the daylight side of what appeared to be an all-out air offensive to obliterate Nazi war sinews with an attack on unspecified targets in Western Germany.

Although the Germans admittedly are pulling fighters from the Russian front to protect the homeland, the day raiders did not meet a single fighter and returned without loss. They were escorted by fighters.

After two months of stings by Mosquito bombers, Berlin rumbled under the full weight of Allied air might Thursday night. The four-engined bombers sent more than 350 blockbusters, weighing 4450 pounds each, crashing down on the Nazi capital.

(See Page 3 for further details.)

More than 12 hours after the raid the German High Command indicated fires were still raging in Berlin.

TRAFFIC PARALYZED

Late reports from Stockholm said traffic in Berlin was paralyzed and that the raid was one of the heaviest yet to hit the German capital. The reports said the main attack struck on the South and Southwest suburbs and that single bombs hit the centre of the city.

The Germans acknowledged considerable damage to Berlin from the night pounding complaining that the British planes attacked under favorable cloud cover, hitting residential sections on the outskirts of the city.

"One must reckon with a considerable number of dead," the Berlin correspondent of the Stockholm Aftonbladet said.

Berlin's outskirts are filled with war industries.

Fliers reported the "extraordinary experience" of being over Berlin without seeing a German plane. Only a few combats were reported.

During the day, British Typhoon bombers escorted by fighters blasted enemy airfields and other military objectives in Northern France, while Spitfires on offensive sweeps destroyed one enemy fighter. Two of the raiding aircraft were reported missing.

PLAN INOCULATION, VACCINATION FOR CHILLIWACK CHILDREN

CHILLIWACK, B. C., Nov. 19 (CP)—All pre-school children here will soon be inoculated and vaccinated for diphtheria, whooping cough and small pox it was decided at a meeting of the City Council.

The Council, acting on the recommendation of the School Board, has agreed to contribute $1 for each child, and an additional $1 will be paid by the Provincial Department of Public Health.

Sam Pugh, Chairman of the City School Board, said that the treatments would reduce the hazard of an epidemic and also reduce the absenteeism in the schools.

Airborne Troops Make New Dnieper Crossing

By JUDSON O'QUINN
Associated Press Staff Writer

LONDON, Nov. 19 (AP)—The Russians lost Zhitomir, the Red Army's Westernmost threat to Poland and Rumania, today in their first major reverse in four months, but the Red Army dropped troops from the skies for a new crossing of the Dnieper and captured another rail junction 70 miles North of Zhitomir.

Evacuating Zhitomir before a concentrated German counter-attack by perhaps 150,000 men, the Russians abandoned a strategic centre they had captured only a week ago.

The Moscow midnight communique supplement failed to mention Zhitomir which the earlier war bulletin said had been evacuated to obtain better defensive positions. A Berlin radio broadcast said the Nazis captured a large number of Soviet weapons and prisoners.

STORM CHERKASI

Meanwhile Russian airborne units, aided by guerillas, struck an unexpected blow at the Germans, crossing the Dnieper between Kiev and Dnepropetrovsk and storming up to the town of Cherkasi amid Nazi confusion. Two thousand Germans were reported killed in the assault aimed at flanking the Germans holding out in the South in the Dnieper bend. The action might also take the pressure off the Russians in the Zhitomir area.

Other air-borne troops captured Ovrich, 25 miles North of Korosten and severed another rail link between Germany's forces in White Russia and the Ukraine. They captured trains and other military equipment, wiped out 1600 Germans, and took more than 30 towns and hamlets, Moscow said.

The Russians killed a total of 4600 men on all fronts, the Soviet war bulletin reported.

The German counter-offensive at Zhitomir appeared so far to be defensive and local, aimed at removing the menace to their troops in the Dnieper bend or at containing the dangerous Russian salient. It may mean, however, a German decision to stabilize the present line and seek a return to the Dnieper for the Winter.

Two days ago the Russian communique made its first announcement of retreat when it told of abandoning "a few populated places" in the Zhitomir-Korostyshev area. The Germans were reported to have cut the highway leading East from Zhitomir to Kiev in the Korostyshev area.

The retreat from Zhitomir rolled back a Russian drive which had reached about 60 miles from the Polish frontier. The Russians were also only 135 miles Northeast of the Rumanian frontier, and were 300 miles farther West than the German troops fighting in the Dnieper bend.

This position held several grave potentialities for the Germans.

From Zhitomir, the Russians could have driven South to cut off the large German forces in the bend, headed Southwest for Rumania, West for Poland or Northwest to cut off the Germans in White Russia.

In their new crossing of the Dnieper near Cherkasi, 80 miles Southeast of Kiev, the Russians opened the way to flank either the Germans attacking at Zhitomir or the Nazi units who have been battling for weeks at Krivoi Rog to keep open the escape corridor between this iron ore centre and the manganese town of Nikopol in the Dnieper bend.

In the Rechitsa area, Gen. Rokossovsky's Army was reported to have advanced to within six miles of the confluence of the Dnieper and Berezina Rivers. From here it is another 25 miles to Zhlobin, the capture of which would complete the severance of all Gomel's rail communications.

PUBLISH PHOTOS OF NEW MESSERSCHMITT

MADRID, Nov. 18 (Delayed) (AP) — The Madrid newspaper Informaciones published today a series of photographs described as the first pictures released abroad of the new German Messerschmitt 323 transport plane, said to be capable of carrying 130 fully equipped men. The photographs showed a six-engined craft with multiple landing gear and doors in the nose similar to those of landing barges.

TRAPPED IN KITCHEN, FATALLY BURNED

PORT ARTHUR, Nov. 19 (CP) — Trapped in a flame-swept kitchen, Mrs. Lena Mistasen, 39, of Atikokan, Ont., was fatally burned when gas from a coal heater exploded. She died on a special train en route to hospital here two hours after she was rescued from her home.

Pacific Raids Carried Into 6th Day

PEARL HARBOR, T. H., Nov. 19 (AP)—New raids against Japanese strongholds in the Gilbert and Marshall Islands, in which carrier-borne planes participated, were announced today, heightening the belief here that the preliminary blows of the promised mid-Pacific Allied offensive may already have been struck.

The new assaults, announced by Admiral Chester W. Nimitz, were directed against Tarawa, major enemy base in the Gilberts, and Mili and Maloelap Islands in the Marshal group to the North. They carried the current series of attacks into the six successive day.

The attack on Maloelap was made about sunset Wednesday. One intercepting Zero was shot from the sky, another probably destroyed and several damaged, said the communique. Earlier that day, before dawn, bombers blasted the barracks, runways and oil dumps on Mili, encountering intense anti-aircraft fire.

At noon, Thursday, bombers attacked enemy installations at Mili and Tarawa. Five Zeroes were sighted over Tarawa but they made no attempt to interfere.

The same day the carrier aircraft made their initial appearance in the current series of attacks. They blasted the Betoi Islands of the Tarawa Atoll, starting large oil fires.

NAURU BOMBED

PEARL HARBOR, T. H., Nov. 19 (AP)—Extending the scope of the six-day-old central Pacific air offensive, carrier-based planes dropped 90 tons of bombs on Nauru, Japanese island base 700 miles Northeast of Guadalcanal, Thursday, Admiral Chester W. Nimitz announced today.

Several squadrons of bombers and torpedo planes kindled fires on the airdrome and shop areas, destroyed several grounded planes and set a ship ablaze at Nauru.

Despite slight air interception and heavy anti-aircraft fire, none of the Nauru raiders was lost, Admiral Nimitz said.

Over Nauru, seven Zeros got into the air and two were shot down.

It was the first carrier raid against Nauru which is a strong Japanese air base and is a valuable phosphate producing island.

Nauru is West and slightly South of Tarawa.

Metals Have Big Future in B.C. if Industry Expands

VANCOUVER, Nov. 19 (CP) — British Columbia's industrial metals such as building stone and lime, have a big future if the Province expands industrially, Dr. J. M. Cummings, B.C. Department of Mines, informed the Institute of Mining and Metallurgy today.

Peat might be the source of quite an important industry after the war. Investigation was needed into the soda and epsom salt deposits in B.C., which might find a market with improved methods.

Winch Accuses Press of Deliberately Distorting His Statements

VANCOUVER, Nov. 19 (CP) — Harold Winch, British Columbia C.C.F. Leader, last night accused Canadian newspapers of distorting his statements and claimed they had been guilty of "deliberate misrepresentation." Mr. Winch spoke at a public meeting on statements made by him in a prairie tour last week.

Previously, at Regina, Nov. 12, Mr. Winch had stated that a question and answer regarding his party's policy on the use of police and military force in the event of a C. C. F. regime, had not been accurately reported following a Calgary meeting November 9. And later in Moose Jaw he asserted "capitalist newspapers" were using underhand methods to misinterpret his words.

Mr. Winch said last night he was not retracting anything he said in the Calgary address, but "I am denying certain distortions, inferences and implications placed upon what I did say. I didn't say a thing C.C.F. leaders haven't been saying for 11 years." He claimed that what he said was turned into a "national sensation" because it was now realised the C.C.F. was a threat to capitalism and "there is a war on" between capitalism and socialism.

He said newspapers in reporting his Calgary speech did not "lie in the main" but took words out of sentences and did not state that certain statements were made in reply to questions.

He said he was not abusing the Press but wanted to show its power. In illustration he cited an editorial in a Vancouver paper (Province) which he said quoted him as saying a C.C.F. Government would not pay any interest on stocks and bonds. What he had said, he asserted was that in the transitional period between capitalism and socialism interest would be paid on stocks and bonds but when socialism was completely in effect there would be no stocks or bonds and resultantly no unearned money would be paid as interest he asserted that in this instance, by the giving of only one part of his statement, a basis was formed for editorials all across Canada warning people to "steer clear of the C.C.F." because it would not pay interest on Victory Bonds.

Mr. Winch said a Calgary (Herald) editorial had attributed to him a statement that it was time for a revolt in Canada. Numerous editorials had appeared subsequently giving the impression he would lead Canada into civil war. He contended he had said that world economy is constantly changing, and if this was not brought about peacefully by parliament then it would come forcibly by revolt. Capitalism would go, just as had every system that preceded it. The C.C.F. aim was to bring about this change peacefully but if it did not come peacefully then it would come "forcibly by revolt."

Mr. Winch stated the same Calgary paper had said he declared the C.C.F. would institute socialism immediately, whereas what he actually had said was that a C.C.F. Government would immediately proceed with its legislative program leading toward socialism. He argued that when newspapers interpret the word "revolution" in connection with the Beveridge report for instance, they do so correctly, as meaning only a change, but when he used the word "it is conjured up as bloody revolution."

He went into considerable detail about the question on the use of police and military, asked him at the Calgary meeting, and on which he had previously issued a statement at Regina.

Last night he asserted that "capitalism" had used the military to smash French-Canadian trade unions in aluminum plants at Shipshaw, Quebec, but a C.C.F. Government would not use the military for such purposes as the C.C.F. had "decent policies" regarding trade unions.

Canada would go through the change to socialism peacefully, Mr. Winch said, but "I know capitalism will fight to the last ditch" to retain the present system. He asserted that when Canadians democratically elect a C.C.F. Government and legislation passed by it is opposed "perhaps by force" by "the powers that be" then such a Government would not allow "Canada to become a second Spain; we will meet that opposition."

Mr. Winch in reply to a question stated the C.C.F. had rejected a request for affiliation from the Labor Progressive Party of Canada because the C.C.F. doubts "the sincerity of the Communists" and because the C.C.F. opinion is that the Labor Progressive Party did not sincerely desire socialism and unity with the C.C.F.

Interpreting The War News

By KIRKE L. SIMPSON
Associated Press War Analyst

"Victory guns" booming in Moscow to herald recapture of Korosten and Rechitsa sounded an ominous prelude to even greater impending Russian victories.

By every rule of war experience, the fall of those key positions of the wavering Nazi defence in the West Central Ukraine and White Russia paves the way for a major Russian strategic blow. The Kiev bulge now is secure against Nazi counter-attack from the South. A 160-mile gap has opened in the German front and set the scene for a final Red drive Southwestward to Zhmerinka Junction which would trap all German forces in Southwestern Russia against the Rumanian borders.

That has been the indicated Russian objective ever since the Kiev sector flared into action. The stiffest Nazi resistance to the triple-pronged Russian drive Westward from the Kiev area came along the Kiev - Zhmerinka railway. Nazi commanders realized that the whole right flank of their army in Russia would be cut off from direct communications with Germany and the tentative Winter defence line on the Bug River would become untenable if the Russians reached the Odessa-Tarapol-Lwow railroad at Zhmerinka.

With that rail route the only direct connection for the Nazis in Southwestern Russia with Germany via Poland, Hitler's forces apparently were compelled to regain control of the rail junction of Zhitomir or endanger vast armies to the South.

Russian evacuation of the Western Ukraine highway and rail junction was announced by Moscow but both the Russian capital and Berlin has indicated the movement was local and chiefly defensive.

Whether the German drive can help erase the peril depends largely on whether the Russians are able to step up their momentum for a sweep that will take the Zhitomir sector of the Kiev bulge and open the door to their primary objective, the Odessa-Tarapol railway.

Such a manoeuvre would complete the greatest military trap in history.

Once the Odessa-Tarapol rail line is definitely cut, the Dnieper River marking the old Russian-Bessarabian border is the only strong natural defence position to which the Nazi troops in the Southern Ukraine could fall back. That would mean abandonment of the German garrison trapped in the Crimea. It would also mean a desperate 400-mile flight Westward from the depths of the Dnieper Bend for forces all but trapped in that great river elbow.

COAT and DRESS SPECIAL

COATS—In Tweeds, lined, interlined and chamois to the waist. Colors Grey, Brown, Blue and Green. Sizes 12 to 42. Reg. $29.50 ..... $25.00

TWIN COATS—Lovely Tweeds with the button-out Winter lining. Colors: Grey, Brown, Green, and Tan. Sizes 14 to 42. Reg. $52.50. ..... $45.00

DRESS SPECIALS—175 Dresses in Crepe. Lovely styles, pin tucks, lace and braid trim. Some with sheer stripe blouse tops. Colors: Black, Navy, Green, Blue, Red, Rose and Wine. Sizes 12 to 20. Regular $3.95, at $3.49

SMALL SHIPMENT OF WOMEN'S SNUGGIES

FINK'S LADIES' WEAR

Nelson Churches

Trinity United Church

Josephine and Silica.

REV. GORDON G. McL. BOOTHROYD, B.A., B.D., Minister
G. C. Halleran, L.M, Choirmaster and Organist

52ND ANNIVERSARY

Special Preacher: Rev J. H. A. Warr of Knox United Church, Trail.

10:00 a.m.—Sunday School

11:00 a.m.—"The Church Faces Today".

Senior Choir: Anthem, "Worship"—Shaw. Soprano Solo, "The Lord's Prayer"—Malotte by Mrs. Bain Oliver.
Junior Choir: "Song of Thanksgiving"—Thiman.

7:15 p.m.—Organ Prelude by C. C. Halleran

7:30 p.m.—"Which Way Is Progress?"

Rev. H. Stewart Forbes of St. Paul's will assist in the service.
Anthem: "Judge Me O' Lord"—Mendelssohn. Baritone Solo, "Arise Shine for Thy Light Is Come"—McDirmid by Sanford Addison.

ANNIVERSARY DINNER
Tuesday, November 23, 5:30-7:00 p.m.

St. Paul's United Church

Minister
REV. H. STEWART FORBES B.A., B.D.

Organist and Choir Leader
Mrs. T. J. S. Ferguson, B.A., A.T.C.M.

9:45 a.m. Sunday Schools.

11:00 a.m. A FAITH UNSHAKEN
Children—The Little Slave Girl.
Music by the Girls' Choir.

7:30 p.m. ANNIVERSARY SERVICE AT TRINITY
No service in St. Paul's. The Congregation will join with Trinity in worship.

Mon. Eve.—Excelsior Club at home of Mrs. W. J. Bousy, 210 Park St.

First Church of Christ Scientist

209 BAKER STREET

A Branch of The Mother Church The First Church of Christ Scientist in Boston, Mass.

Sunday School 9:45 a.m.
Sunday Service 11 a.m.
Subject Lesson Sermon
SOUL AND BODY
Wednesday Testimonial Meeting 8 p.m.
FREE READING ROOM IN CHURCH BUILDING—
Open Daily 2-5
All Cordially Welcome.

Baptist Church

Rev. H. R. Stovell, B.A., B.D.

9:45 a.m.—Church School.
11:00 a.m.—"Airing Our Doubts"
3:00 pm.—Service Shirley Hall.
7:30 p.m.—"Good News"

First Presbyterian Church

Victoria and Kootenay

Archibald Stewart, Minister.

10 a.m.—Sunday School.
11 a.m.—"The Road to World Unity"
7:30 p.m.—"The Heedless Heart"

St. John's Lutheran Church

Stanley and Silica Sts.

10:00 a.m.—Sunday School.
Regular Church Services.
11 a.m. and 7:30 p.m.
Church of the Lutheran Hour.

Salvation Army

Victoria St.

Regular Services.
11 a.m. and 7:30 p.m.
Sunday School—2:30

Evangelical Mission Covenant Church

Baker and Hendryx Streets
REV. D. N. ERICSON, Pastor

Sunday School and service 10:30
Evening service—7:30
Tuesday night — Young Peoples Bible Study.
Thursday night—Prayer meeting 7:30.
Friday night—Hi-League, 7:30
All are welcome.

Bethel Pentecostal Tabernacle

Rev. J. W. Ruthven.

SUNDAY SERVICES

9:45 a.m.—Sunday School and Bible Class.
11:00 a.m.—Devotional Service.
7:30 p.m.—Evangelistic Service.

Tuesday night Young Peoples at 7:45 p.m. Friday night Bible Study 7:45 p.m.

The Canadian Army is organizing a unit of stevedores.

Seattle Chamber Names Former Kootenay Man

A former New Denver and Nelson boy, Cliff L. Irwin, now owner of a large printing business in Seattle, has been asked by the Seattle Chamber of Commerce to serve as a member of the Post War Planning Panel to be formed by the Chamber. It will consist of 200 members.

The purpose is to serve as a clinic in helping to solve Seattle business and industrial problems in peacetime.

Mr. Irwin came to Nelson from New Denver in 1900, and attended High School here. He became a press man for W. H. Jones, and then went to Toronto to study printing. At the age of 19 he was superintendent of a large job printing establishment in Chicago. He opened his printing business in Seattle in 1912.

Mrs. B. E. Miller of Nelson received news Friday his appointment by the Seattle Chamber of Commerce.

KINSMEN MILK FUND GREATEST WAR EFFORT ON CONTINENT

EDMONTON, Nov. 19 (CP) — The Kinsmen Milk for Britain Fund, which has sent 11,700,000 quarts of milk overseas up to October 31, 1943, is the greatest war effort on the North American Continent, J. D. Clare Thacker of Regina, National President of the Association of Kinsmen Clubs of Canada, said here last night.

Win C.C.F. Whist at Salmo

SALMO, B.C. — C.C.F. held the fortnightly whist in the community hall. High scores went to Mrs. Louis Anderson, Mrs. Doug. Gibbon, Mrs. Ralph Gibbon and Mrs. Vic Pearson.

Low score went to Mrs. Ted Cuthbert. Mrs. George Bradley, Mrs. Fred Moesegar and Miss Melba McDonald.

HIGHWAY OFFICIALS GO TO DAWSON CREEK

EDMONTON, Nov. 19 (CP) — Eight Canadian Provincial highway officials left here today by plane for Dawson Creek, B. C., Southern terminus of the Alaska Highway, and a motor trip to Fort St. John.

KILLS BEAR WITH AXE

PRINCE GEORGE, B. C., Nov. 19 (CP)—Pete Sintich, 15, killed a bear with an axe while his father, Frank Sintich, shot two others when they found the animals in a den near their tie-cutting limit in Pineview district.

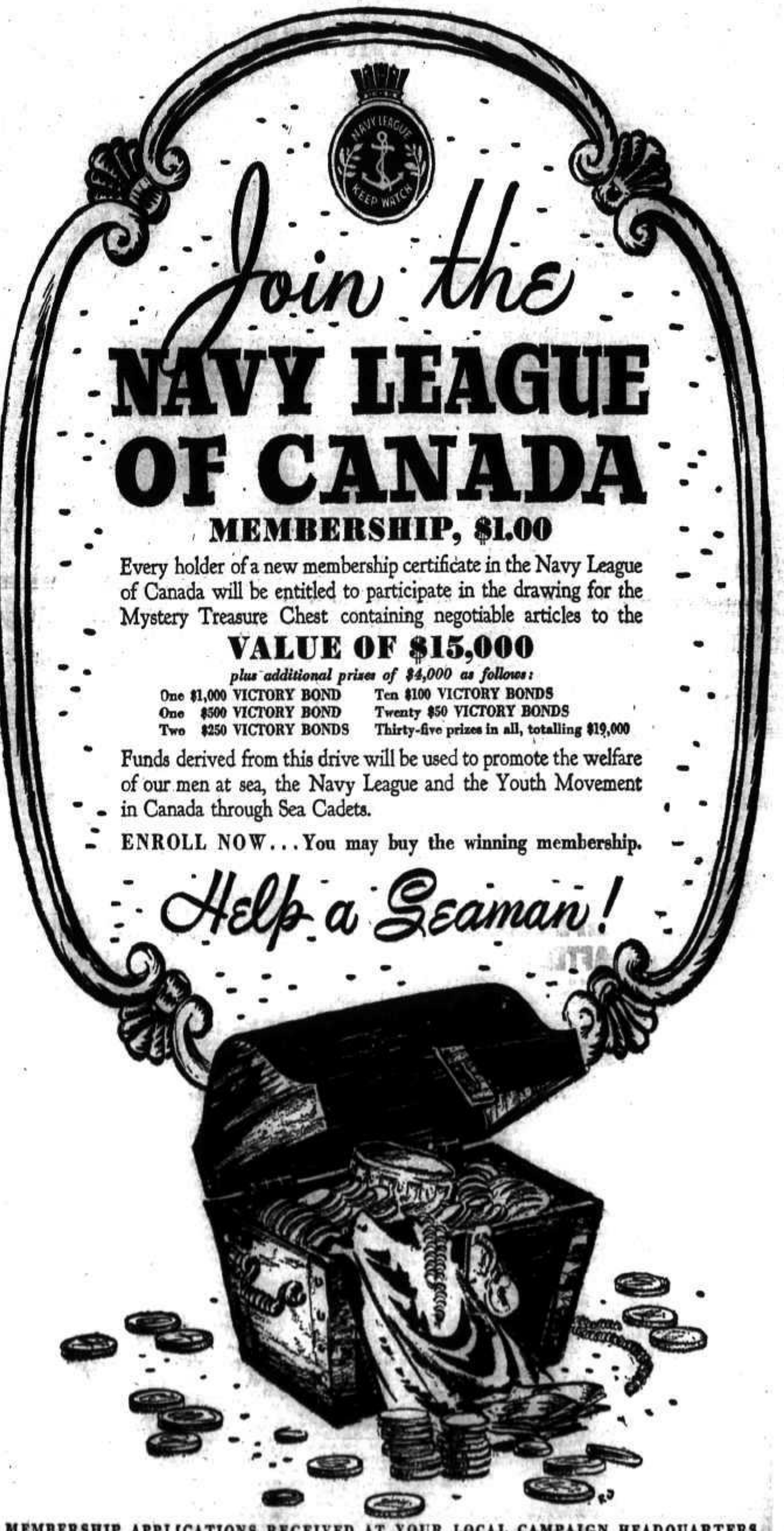

Canol Oil Project to Be Operated by U.S. During War

By FRANK FLAHERTY
Canadian Press Staff Writer

OTTAWA, Nov. 19 (CP) — Terms of the agreement between Canada and the United States covering the Canol Oil and pipeline project in the Northwest which, it was disclosed will have an output of 3000 barrels a day, were made public today by Prime Minister Mackenzie King.

Exchanges of notes between the two governments provide that the U. S. Government is to construct the project—in the Northwest Territories, Yukon and Alaska—and own and operate it for the duration of the war.

Thereafter the properties are to be valued and the Canadian Government is to have first option of purchasing pipeline and refinery at the commercial valuation.

It is stipulated however, that the installations are not to be dismantled by the Canadian Government or any other purchaser without approval of the Canada-U.S. Defence board.

In a progress report accompanying the official documents it was stated 26 wells have been completed in the Fort Norman, N.W.T., field under the Canol project by Imperial Oil Co., of these, 23 found oil. With four wells drilled prior to the Canol agreement, there now is a total of 27 producing wells.

Under the U. S. contract four wells were drilled outside the Norman field, at a considerable distance to the producing area, and three on the edges of the area.

"It has been estimated that by July 1, 1943, enough new wells had been drilled to prduce 3000 barrels daily and potential production has considerably expanded since then," said the statement.

"It is contemplated that the pipeline from Norman wells to Whitehorse, Y. T., will be completed in January, 1944. The oil line from Skagway, Alaska, to Whitehorse is already operating.

"Work is still proceeding on the refinery at Whitehorse and it will be completed in May, 1944, according to present schedules."

Mr. King's statement contained copies of two exchanges of notes. It was released at a Press conference by Dr. Hugh Keenleyside of the External Affairs Department who said he was unable to give any estimates of the total cost of the project or its post-war economic value.

The first formal proposal from the U. S. Government came in note form June 27, 1942, and the Canadian Government agreed in a note on June 30, two days later.

At that time other arrangements for defence of the Northwest corner of the continent were well advanced. The Canadian Government had completed the chain of airfields to Alaska and work on the Alaska Highway was in progress.

The United States note said the government was "faced with the necessity of obtaining an increased fuel supply without delay" for the U. S. Army in Canada and Alaska.

The proposals, which became an agreement on the agent of the Canadian Government were that the U. S. Government:

1. Construct a pipeline sufficient to deliver 3000 barrels of oil daily from Norman Wells to Whitehorse, a distance of 450 to 460 miles as the crow flies.

2. Sign a contract with a Canadian company to drill additional wells, the wells to remain part of the property of the company;

3. Arrange for a refining capacity of 3000 barrels a day at Whitehorse;

4. Contract with a company or companies for storage of oil produced at Norman during 1942 in excess of requirements of the MacKenzie District and for operation of the Whitehorse refinery unless it should be operated by the U. S. Government.

The Canadian Government was asked to:

1. Acquire any necessary land and rights of way and hold the title;

2. Waive import duties, sales tax, licence fees or other charges on equipment or personal effects of construction personnel during the war.

3. Remit during the war royalties on oil production and income tax on persons and corporations resident in the U. S. who were employed on the project;

4. Facilitate admission to Canada of any United States citizens to be employed on the project during the war.

The pipeline from Whitehorse to Skagway is a supplementary project, designed to carry gasoline to Prince Rupert, B. C., by tank car, and thence up the coast to Skagway by barge for the use of the U. S. Army.

It was started under a verbal understanding reached June 26, and the formal exchange of notes did not take place until Aug. 14-15, 1943.

The note makes the terms of the Canol agreement applicable to the other project, except that it is stated the storage and loading facilities at Prince Rupert shall remain United States Government property for the duration of the war, and be operated under contracts with the U. S. Government.

It is also stipulated that at the end of the war the two governments, at the request of either, shall enter into negotiations for an agreement regarding disposition of the Skagway-Whitehorse pipeline and the storage and loading facilities at Prince Rupert. As in the case of the Canol project it is agreed that facilities will not be dismantled without a recommendation of the Canada-U. S. Defence Board.

By C. R. BLACKBURN
Canadian Press Staff Writer

WASHINGTON, Nov. 19 (AP) — United States Senators, apprehensive over the post-war fate of what they claim to be a $130,000,000 investment in Northwest Canadian oil resources, will examine high-ranking American executives on the subject before the Truman Senate Committee at an open hearing beginning Monday.

The so-called "Canol" project, which involves development of oil wells at Norman wells on the Mackenzie River, pipe lines to White Horse in the Yukon Territory and refinery at the latter point has been under investigation in private by the Truman Committee.

There has been no official disclosure of the information gathered at the private sittings of the committee but Senator Harry Truman said the whole circumstance had been studied

"It is significant," he said, "that after the war the United States will not retain the oil discovered as a result of our huge expenditures."

It would appear to observers here that the investigation is prompted more by the desire to embarrass the Roosevelt administration than the need for obtaining information.

The administration officials to be called are expected to testify that the oil development, like the development of the Alaska Highway and airfilds through the Northwest, was a vital part of the preparation for defence started at a time when a Japanese threat against Alaska appeared imminent.

The development is being handled for the United States War Department by the Standard Oil Company of California, which, in a recent statement, said it was accepting no profits for its services.

Trail Airman With Big Bombers Over Ludwigshafen

By FOSTER BARCLAY
Canadian Press Staff Writer

LONDON, Nov. 19 (CP Cable)—Big Lancasters and Halifaxes from the Canadian bomber group joined the R.A.F. last night in its two-pronged attack against Germany. Goose and Thunderbird squadrons comprised of Lancaster bombers thundered over Berlin without loss while Halifaxes from the Lion, Bison, Bluenose and Iroquois squadrons hit Ludwigshafen.

The airmen fought freezing temperatures all the way, the mercury sometimes hitting 37 below.

Wing Cmdr. Alex Mair of Brantford, Ont., commanding Officer of the Goose Squadron, took his outfit to Berlin.

Po. Bob Smith of Toronto, brought back a piece of flak as a souvenir. He was flying an aircraft with Flt. Sgts. Doug Mulock of Regina, and Butch Draper of Elgin, Man.

"We got some flak holes in our kite on the way back," said Po. Roy Laine of Port Arthur, Ont., who considered himself lucky to be able to write Berlin in his logbook after his first operational.

It was the 13th operation for Flt. Sgt. Steve Saprunoff of Trail B. C., who went to Ludwigshafen, in a Halifax bomber skippered by Sqdn. Ldr. Eric Hockey of Kentville, N. S.

"Everything seemed to light up at once," said the Westerner, describing the run. "We saw tremendous fire and several smaller ones develop."

Others in the crew of the damaged Halifax included Sgts. Wilf Kipp of Kamloops, B. C., Jim Snowsell of Kelowna, and Jack Morgan of North Vancouver.

Big Blockbusters Rained on Berlin

By ROBERT STURDEVANT
Associated Press Staff Writer

LONDON, Nov. 19 (AP)—Great tw and four-ton blockbusters rained on Berlin and Ludwigshafen last night from the largest R.A.F.-R.C.A.F. heavy bomber force—possibly 1,000 planes—ever sent over Germany.

Several hours later American heavy bombers sent the terrific poundig of the enemy into its tird straight day with attacks on Western Germany.

The record-breaking Anglo-Canadian force of four-engined bombers is believed to have dropped 2500 tons of bombs on the capital and the Rhineland chemical city, with a slightly larger portion of the force giving Berlin its first major raid in two months.

At least six R.C.A.F. squadrons participated—the heaviest force ever sent out by the Canadian Bomber Group—with two Lancaster formations blasting Berlin and four Halifax squadrons raiding Ludwigshafen.

While during one weekend in 1942 the Bomber Command sent out three armadas of 1,000 bombers or more each they were not all giant four-engined planes. Last night's twin, devastating blows were delivered exclusively by heavy bombers.

Losses in the twin raid were 32 aircraft, of which seven were Canadian.

Incendiary bombs and high explosives dumped on the German capital started large fires that lit up the skies, although cloud formations prevented immediate observation of the results of the first heavy raid there since Sept. 3.

The exact number participating in the tremendous dual blow was not made known, but between 700 and 800 heavy bombers participated in some of the raids that levelled Hamburg and the Air Ministry announcement said last night's total topped all previous assaults.

Clearer weather prevailed over Ludwigshafen—home of the world's largest chemical works—and the second straight night assault on that industrial city resulted in large explosions.

Since the last raid on Berlin the R.A.F.'s record bombing concentration has been raised from 50 tons a minute to 14, greatly increasing the chance for an effective knock-out campaign against the capital should the Allied Command decide to erase that most important objective in Europe.

Last night's 42nd blow at Ludwigshafen, which also produces U-boat parts, tanks and other war essentials, almost certainly marks that city as being on the Allied list of targets to be eliminated.

Ludwigshafen's twin manufacturing city of Mannheim, which lies across the Rhine, was reported from Germany this week to have been 80 per cent knocked out.

A D.N.B. broadcast from Berlin called last night's R.A.F.-R.C.A.F. operation an "attempted mass attack. Some damage was acknowledged.

Coastal observers said it took the bombers more than an hour to cross the Channel on the return flight.

The German Agency Transocean also reported attacks "on various places in Southwestern and Northern Germany," and the Vichy Radio said targets in Northern France likewise were hit by the R.A.F. last night.

Last night's attack, the 87th by the British on Berlin since the war began, was the first assault on the German capital by heavy bombers since Sept. 3.

STOCKHOLM, Nov. 19 (AP) — Large formations of R.A.F. bombers last night struck "mainly at the outskirsts of Berlin where some fires could be seen," the Berlin correspondent of the Swedish newspaper Aftonbladet reported today.

At the same time, it was announced here that the Swedish university town of Lund was thrown into a panic last night when showered by incendiary bombs by "a single foreign plane" and at least one high explosive which fell in a garden. The only casualty reported was one woman cut by glass. The incendiaries burned one building.

Lund officials said a preliminary investigation indicated the bombs were dropped by a British plane.

Sub Tuna Sinks 3 U-Boats

LONDON, Nov. 19 (AP) — The Royal Navy's leading submarine U-boat killed, the Tuna, under command of Lieut. D.S.R. Martin, a native of Vancouver, B. C., has returned to home waters after sinking three U-boats during four patrols, the Admiralty announced today.

Lieut. Martin has been awarded the D.S.O. and three Bars for his feats.

The Tuna also destroyed another U-boat previously under a different commander.

Martin has been a member of the Navy since several years before the war. Aged 31, tall and quiet, Martin is said by shipmates to possess "a fixation on U-boats."

As a boy in Vancouver he always wanted to go to sea and served in the Merchant Marine before enrolling in the Royal Naval Reserve.

Certain that war was approaching, he transferred from the reserve in 1936 and by 1937 was training for the Submarine Service.

C.C.F. Will Renew Demand to Be Man. Opposition

WINNIPEG, Nov. 19 (CP) — The C.C.F. will renew its demand to be recognized as the official opposition in the Manitoba Legislature, S. J. Farmer, Provincial House Leader, said here today.

Mr. Farmer made his announcement when commenting on the election of Dr. Dwight L. Johnson, CCF, in yesterday's Brandon by-election.

The CCF now have five members in the Legislature, two more than at last session. Earlier in the year, they elected a new member in the Northern constituency of The Pas.

Says C.I.O. Dominates Press in B.C.

VANCOUVER, Nov. 19 (CP) — D. S. Tait, President of Privateer Mines Ltd., said at a meeting of the Canadian Institute of Mining and Metallurgy here last night that congress of Industrial Organizations officials dominate the Press in B. C.

He said he thought the answer was "that the editorial writers and reporters have been organized under the newspaper guild which was one of the brightest inventions and major triumphs of the Communists in America."

BAY

Look Ahead!
PREPARE FOR WINTER

SEASONABLE MERCHANDISE PRICED TO GIVE YOU THE UTMOST IN VALUE

Women's and Childrens' Wear

Women's Shearling Lined Boots. Sizes 5 to 9. Pair $5.95
Girls' Parkas—Soft wool parkas with fur trim. Shades of Wine, Blue, Navy and Red $1.00
Kiddies' Overalls—Bedford Cord Bib Overalls — Easy to launder. Shades of Brown, Navy and Light Blue. Sizes 2 - 8 years $1.19
Tiny Tots' Wool Coats—Coat and Leggings to match — Soft blanket wools in two-tone combination colors. Keep them cosy and warm in one of these. Sizes 2 - 4 years $6.95
Windproof Corded Sport Jackets—Elasticized waist and zipper front—Wear one with your skirts and slacks. Red, Blue, Green, Wine, Navy and White shades. Sizes 14 - 20. ..... $6.95
Women's Lisle Hose Seconds—All sizes in Beige tones 69c
Wool Fabric Gloves in Brown or Black. Pair $1.00

Men's, Boys' Wear

Men's All-Wool Overcoats. Sizes 36 to 44 ..... $19.95
Men's Soft Fleece-lined Combinations. Sizes 36 to 44 ..... $1.75
Men's All-Wool Mackinaw and Tweed Pants.. Sizes 32 to 42. $5.95 $6.95
Men's Heavy Black Oxfords, Blucher cut. Sizes 6 to 10. Pair $4.65

Youths' Heavy School Boots. Sizes 11 to 13. Pair $3.29
Boys' Whipcord Breeches—Double seat and knees. Sizes 6 to 16. ..... $2.50
Boys' Wool Jackets—Button and zipper front. Price $3.95

Home Furnishings

3-Piece Chesterfield Suites. Reg. $249.00. Suite $195.00
3-Piece Chesterfield Suites. Reg. $179.50. Suite $149.00

Staple Dept. Values

Reversible Wool Rugs. Size 30x60. Reg. $6.50. Each $4.95
Hit or Miss Rag Rugs—24x48. Reg. $1.19. Each 89c
Handsome Candlewick Bedspreads — 6 color combinations. Each $10.95
Imported Rayon Bedspreads—Size 81x100. Each $7.95
Silver Grey Blankets—Fine quality wool. Size 60x80. Pair $11.95
Wool Throws in Blue and Rose. Rich Satin Binding. Size 60x80. Each $5.95
Cotton Filled Comforters—Fast color covers. Each $3.49
Special Feather Pillows—Featherproof ticking. Pair $4.95
96-Piece Dinner Sets. Set $22.95

PHONES: Groceries ..... 196; Hosiery ..... 83; Ready-to-Wear ..... 49; Men's Wear ..... 29; Drygoods 49

Hudson's Bay Company.
INCORPORATED 2ND MAY 1670.

STORE HOURS: Monday 12:30 p.m.-5 p.m. Tues., Thurs., Fri. 9 a.m.-5 p.m. Wednesday 9 a.m.-12:30 p.m. Saturday 9 a.m. to 9 p.m.

Nazis Claim Three More Aegean Islands Occupied

LONDON, Nov. 19 (CP)—The occupation of three more small islands in the Aegean-Ikaria, Lipsos and Patmos—was claimed by the Germans today as a sequel to the loss by British forces of Leros in the stepping-stone battle of the Eastern Mediterranean.

Allied announcements have not mentioned the occupation of these islands.

The German radio asserted the British Leros garrison had withdrawn to Samos, although previous German announcements had claimed 3,000 British and 5,000 Italian troops were captured on Leros. British communiques have announced simply that resistance on Leros had ceased.

Winch Claims He Stopped War Racketeering

VANCOUVER, Nov. 19 (CP) — Harold Winch, British Columbia C.C.F. Leader, told a public meeting here last night that his complaints to Munitions Minister Howe resulted in stopping "racketeering in war material in the city of Vancouver to my mind running into hundreds of thousands of dollars."

Mr. Winch said that when he first made his charges there "scathing editorials" in the Press about "spectacular Harold Winch" and that papers had said there was no basis for his "exaggeration."

He read letters from Mr. Howe which he indicated confirmed his charges. "Press attack, editorial criticism, condemned, damned but the goods of the C.C.F. are there," he added.

Mr. Winch told the meeting that unused sheet and bar steel from the Vancouver plants was sold to junk dealers at $12 to $14 a ton and the dealers admitted to him reselling the metal to machine shops engaged in war industries at $50 to $75 a ton.

Churchill Could Be President Any Day

PORTLAND, England, Nov. 19 (AP) — Mayor Earl Riley of Portland, Ore., told the people of Portland, Dorset, today:

"We in America think Winston Churchill is the best Prime Minister we ever had. He could be President of the United States any day, and Roosevelt Prime Minister of Britain."

Riley is touring under auspices of the U. S. Office of war Information.

On The Air

SATURDAY, NOVEMBER 20

CKLN AND CBC PROGRAMMES

MORNING

7:00—O Canada
8:00—CBC News
8:15—Songs for Saturday
8:30—Morning Melodies
9:00—BBC News
9:15—Melody Moments
9:30—Children's Scrapbook
9:59—Time Signal
10:00—Pipe Dreams
10:15—Swing Shift Frolics
10:30—Musical Programme
11:00—Roy Shields and Company
11:45—Musical Programme

AFTERNOON

12:00—Musical Programme
12:15—Musical Programme
12:25—The Notice Board (CKLN)
12:30—CBC News
12:45—Musical Programme
3:00—To Be Announced
3:30—A Musical Programme
3:00—Saturday Serenade
3:15—CBC News
3:30—Songs by Ella Fitzgerald
3:45—BBC News
4:00—Sports Review
4:15—Pat Bailey Sings
4:30—Songs of Eventide.
4:45—Talk
5:00—Jolly Miller Time
5:30—Dorothy Desmond
5:45—Saturday Swing Serenade

EVENING

6:00—News
6:05—N.H.L. Hockey
7:30—King Edward Hotel Orchestra
8:00—BBC News Real
8:15—J. B. Priestley
8:30—Saturday Dance Parade
9:00—Leicester Square to Broadway
9:30—Drama
10:00—CBC News
10:15—Dance Orch.
10:30—Dance Orchestra
11:00—God Save the King

SUNDAY, NOVEMBER 21

CKLN AND CBC PROGRAMMES

MORNING

10:25—O Canada
11:00—News and Commentary
11:15—Anzac News Letter
11:30—Religious Period
12:00—New York Philharmonic Symphony

AFTERNOON

1:30—Church of the Air
2:00—CBC News Bulletin
2:09—Musical Programme (CKLN)
2:20—Comrades in Arms
3:00—Lipton Tea Musicale
3:30—London Commentary
3:45—BBC News and Analysis
4:00—B. C. Gardener
4:15—Salon Favorites
4:30—"L for Lankey"
5:00—Edgar Bergen & Charlie McCarthy
5:30—Weekend Review
5:45—Paul Fredericks (CKLN)

EVENING

6:00—To Be Announced
6:30—The Gideon Programme (CKLN)
7:00—CBC News
7:15—Handel's Oratorio
8:00—BBC Newsreel
8:15—North American Guest Night
8:30—Just a Song
9:00—Music from the Pacific
9:30—Vesper Hour
10:00—CBC News
10:15—God Save the King

About 160 Soldier Loggers Work in B.C.

VANCOUVER, Nov. 19 (CP) — Approximately 160 soldier-loggers, part of the 1800 members of the Canadian Forestry Corps returned from overseas to aid Canada's labor short lumber industry, have been distributed to various parts of British Columbia, a National Selective Service official said today.

Exact number to work in B. C. will not be known until the distribution has been completed.

CAPE TOWN (CP)—The casket containing the ashes of the late Sir Patrick Duncan, first South African to be appointed Governor-General of the Dominion, who died July 17, was placed within the cornerstone of the new Duncan dock here.

By July, 1943, the British Bomber Command had dropped 13,000 tons of bombs on Essen. This was the greatest weight of bombs at that time dropped on any single town in the world.

Contact lenses are worn by about 10,000 persons in the U.S.

HOSPITAL AND MEDICAL MEMBERSHIP CONTRACT

Gives You

4 WAY FREEDOM

From financial worries due to sickness and accident emergencies.

Cost—6 cents daily

Gives you

- FREEDOM FROM DOCTOR BILLS
- FREEDOM FROM HOSPITAL BILLS
- FREEDOM FROM WANT Guaranteed salary income.
- FREEDOM FROM FUNERAL BILLS

EMPLOYEES MUTUAL BENEFIT ASSN.

STUART AGENCIES
577 Baker St., Nelson, B.C.
PHONE 980

B & K
Moulting Mash
C.L.O.

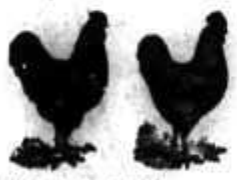

High in Food Value . . .

Aid your birds growing new feathers. Recondition them for their big job.

The Brackman-Ker Milling Company Limited

R. H. Bowlby, Local Mgr.
Phone 126, Nelson, P.O. Box 430

LIFE can Begin AFTER 40, IF...

Around 40 our energy lessens. But, experience has taught us to do our work with less effort. The years ahead should yield the greatest accomplishments, the most enjoyment and happiness. They can, too, if we avoid the kidney and bladder disorders such as Backache, Headache, Rheumatic Pains, Lassitude, Loss of Sleep and Energy which so often attack those around 40. For over half a century Dodd's Kidney Pills have been helping men and women to keep kidneys and bladder in good order. If you are nearing 40, or past it, for the sake of your health and happiness use Dodd's Kidney Pills today! 121

Guide for Travellers

VANCOUVER, B. C., HOTELS

"YOUR VANCOUVER HOME"
Dufferin Hotel
Seymour St. Vancouver, B. C.
Newly renovated throughout. Phones and elevator.
A. PATTERSON, late of Coleman, Alta., Proprietor

TRANSPORTATION—Passenger and Freight

Nelson - Trail
Rossland Freight
J. C. MUIR
Phones: Nelson 77; Rossland 213L; Trail 1180
Connections For:—
SALMO — KASLO — CRESTON — NAKUSP

Excessive Worry Saps the Nervous System

Worry over business or household duties, sudden shock, distressing news, the foolish attempt to put a week of normal life into 24 hours all put a strain on the nervous system it cannot stand.

If you are tired, listless, nervous and worried why not give Milburn's Health and Nerve Pills a chance to help put you on your feet again?

They are a blood enriching and nerve tonic containing essential elements for the blood and the nervous system.

Help yourself back to health—happiness by taking H. & N. Pills.

Price 50c a box, 65 pills, at all drug counters.

Look for our registered trade mark a "Red Heart" on the package.

The T. Milburn Co., Limited, Toronto, Ont.

Nelson Daily News

Established April 22, 1902.

British Columbia's Most Interesting Newspaper

Published every morning except Sunday by the NEWS PUBLISHING COMPANY LIMITED 266 Baker St., Nelson, British Columbia.

MEMBER OF THE CANADIAN PRESS AND THE AUDIT BUREAU OF CIRCULATIONS.

SATURDAY, NOV. 20, 1943.

Vegetable Supplies Only Temporary

Canada has an overall shortage of vegetables, not in the sense that we are faced with suffering, but in the sense that before the new season's crop in 1944 we will find that full demand cannot be met.

Yet today growers in the Fraser Valley are faced with loss of stored potatoes, cabbage, carrots and other vegetables because they cannot find a market for them.

The situation is one which calls for prompt action by the Marketing Board to which an appeal is being made, but it is not surprising.

Not the least of our troubles in addition to shortage of foodstuffs is the dislocation of markets resulting from abnormal conditions. We were short last year. Town and country dwellers were urged to put in Victory Gardens, farmers were urged to plant larger crops. Consequently vegetables were produced by people who in the past produced none or very few. Such crops are definitely of material assistance in relieving the shortage of vegetables, but they delay the demand upon established producers, whose problem is accentuated if they have increased their production above normal. Vegetables which they expected to be absorbed quickly by the market will not be in demand until the extra supply from Victory Gardens has been consumed. In the meantime the storage problem is acute.

Every pound of this temporary surplus of vegetables will be required. Every pound should be conserved to help meet the shortage later in the season. No doubt the Coast Vegetable Marketing Board will find a means of solving the storage problem.

Keeping the Hun on the Jump

The Germans are being kept on the jump in their efforts to prepare against another United Nations invasion of Europe.

They can only guess where the Allied forces will next strike. It might be on the Adriatic Coast of Yugoslavia, or from the Aegean, or on the French Mediterranean Coast. It might be just North of the Spanish border, or from the English Channel. It could be on the Friesian Coast—greatly favored by Admiral Fisher in the last war. He supported his argument by ordering the construction of nearly 1300 ships, landing craft, monitors, etc. The aggressive British seaman wanted to hit at Germany in a region closer to Berlin than the Western Front in France, and to combine the Friesian invasion with combined operations in the Baltic.

Or the United Nations might choose some part of the more northerly Danish Coast, or decide that they could do most harm to the enemy by moving to set free Norway and remove the German incubus from Scandinavia.

Mobile as are the German armies, it is a long, long, coastline that they have to defend. It is not surprising that almost every day comes news of some jittery move to prepare here or prepare there to repel invasion.

In the meantime the mechanical equipment upon which they depend both for mobility and striking power is being smashed at the source by Allied air raids on German manufacturing centres.

Getting Rid of a Burden as Soon as Possible

While governments in Great Britain, the United States and Canada have invested large sums in industrial undertakings since the war began, it happens that so far as Canada is concerned few of them are peacetime industries likely to have consumer demand. We have a few cases. Synthetic rubber is one. To a partial extent, chemicals is another. The largest sums invested by Ottawa have been in straight war munitions industries such as shipbuilding and the manufacture of arms and armament. It should, therefore, be comparatively easy for taxpayers in Canada to get these burdens off their shoulders when the war ends.

The United States Government has definite views on the subject. Jesse Jones, U. S. Secretary of Commerce, says that Washington "should get out of active industry as soon as it can". He says that "local people should be given first call on the plants" and that a good deal of plant equipment that will not be required in the United States could be sent to aid in reconstruction in foreign countries. He adds that domestic purchasers "must not expect too many bargains."

No doubt we will see political efforts in Canada for the retention of all sorts of government undertakings, but most of them will not be required with the conclusion of the war and should go out automatically. In cases of plants which can be converted to production of consumer goods they should be offered for sale to the highest responsible bidder, with a view to lifting their burden from the public treasury as soon as possible.

The Tourists Will Come Again

The recent friendly conference in Spokane of British Columbia mayors and public officials and American groups interested in the same thing—promotion of our joint scenic resources after the war—not only was a praiseworthy act of good neighborliness and international friendship but it was a bit of intelligent planning for the future. Tourists are obliged by wartime conditions to remain close to home, but the day may not be far off when they will be on the highways again.

It is well for these promotional groups to get together early in the game and work out their common problems. The rush of tourists will start suddenly when it does begin and preparations for their reception and entertainment won't wait until they get on the roads.

It is impossible to segregate Canadian and American tourist lures, even if that were desirable. Tourists from a distance want to see what both countries have to offer. The boundary line means little to them and properly so. There are points of superlative scenic interest on both sides of the 49th parallel. They must be presented as one great objective to be made of maximum appeal.

Spokane is a natural gateway for American tourists anxious to see what British Columbia has to offer. It is also the gateway for Canadians who want to visit our national parks and great dams. Spokane has more at stake in the development of international tourist travel, probably, than any other city in the West.

The proposal for a regional travel organization, that came out of the conference, is commendable and is worth following through. Much mutual good in future years should come out of such conferences. They are steps in the right direction.—Spokesman-Review.

Today's Horoscope

If this is your natal day, you are progressive, forceful, rigid in your judgments and fond of study. You seldom confide in others. Friends often seek your advice in times of stress. A happy marriage is promised, but you must show more affection toward your mate to insure mutual happiness. Don't start your birthday fussing about minor domestic problems. This afternoon restrain your excitement if there is someone around who is eccentric or stubborn. Later this afternoon write a letter of appreciation to a friend to convey thanks for generous encouragement.

HOROSCOPE FOR SUNDAY

You are a prolific reader if you have a birthday today, you glory in profound studies and are interested in scientific pursuits. You are reliable, ambitious and always considerate of others. You family life will be happy. Try not to be too sensitive to criticism. During the Sunday noon hour, your family may be disturbed by the behavior of a friend. Keep calm, and the flurry of excitement should pass without leaving a bad impression.

War—4 Years Ago

By The Canadian Press

Nov. 20, 1939—German planes escape from London defence fire and other Nazi planes unsuccessfully attack Orkney Islands. Flooded Rhine and border rivers reduce Western front activity.

Nov. 21, 1939—British accused Germany of illegal mine warfare and proclaimed unrestricted sea blockade of German trade in retaliation. German scouting plane shot down off sea coast of England. Germans claimed they captured two British agents who plotted German revolution.

Words of Wisdom

Silence is the perfected herald of joy; I were but little happy if I could say how much. —Shakespeare.

Etiquette Hints

If you are talking to two people, one of whom you wish to invite to dinner or a party, don't do it in the presence of the other party. This is needless discourtesy. Wait to phone or write the one you wish for a guest, or to invite him or her when no one else is present.

HUMOROUS FUEHRER

At that, the Fuehrer has a sense of humor, of a wry sort. Fancy, telling the dilapidated Duce he is being saved for the homecoming game.—Winnipeg Tribune.

?? Questions ?? ANSWERS

Open to any reader. Names of persons asking questions will not be published. There is no charge for this service. Questions will not be answered by mail except when there is obvious necessity for privacy.

A. L. K., Nelson—Will you please tell me how to remove the printing on flour sacks?

Soak overnight in water containing kerosene, about one cup to a gallon of water. In the morning boil in soapy water. Any stain that remains may be removed with a commercial bleach.

Reader, Fernie—What is a good treatment for removing blackheads.

Keep the skin scrupulously clean and avoid fatty and fried foods as much as possible. Before retiring at night the following treatment may be beneficial: Dip folded cloth in hot water, wring it out slightly and then hold it to the face. Repeat three or four times. Pat dry. Apply warm olive oil with a bit of cotton to affected area, letting it remain on five minutes. Remove with coarse towel. Wash with castile soap and warm water, rinse and pat dry. Apply nourishing cream and allow it to remain on for five minutes. Remove with cleansing tissues and dash cold water over the face.

Subscriber, Kitchener—Will you please give me the size and length of the following fast ocean liners: Italian Rex; British Queen Mary, Queen Elizabeth; German Europa and Bremen; French Normandie; also the old German liners Vaterland and Imperator, sister ships; the White Star liners, Majestic and Titanic?

Rex: Registered tonnage, 51,062; length, 879 feet 9 inches; breadth, 97 feet; depth, 90 feet 7 inches. Queen Mary: 81,235; 975 ft. 2 in.; 118 ft., 6 in.; 66 ft. 5 in.; Queen Elizabeth: 85,000 tons (no record of length); Europa: 49,746; 890 ft., 2 in.; 102 ft., 1 in.; 48 ft; Bremen: 51,731; 898 ft., 7 in.; 101 ft., 9 in.; 48 ft., 2 in.; Normandie: 83,423; 981 ft. 4 in.; 117 ft. 9 in.; 57 ft. 6 in. We have no record of the size of the other ships mentioned.

Letters to the Editor

Letters may be published over a nom de plume, but the actual name of the writer must be given to the Editor as evidence of good faith. Anonymous letters go in the waste paper basket.

Invites Editor to Dog Party Up Hill

To the Editor:

Sir—Permit me to invite you to spend a night or two in the uphill residential section of the city to take in the minstrel show amongst the dogs in the wee small hours of the morning. Some of the old gang get going and forthwith about a dozen others start up and the noise would well nigh waken the dead. Others at a distance at the same time carry on a weeping campaign, so, all in all, it develops into an endurance test for the folk who would dearly love to be permitted the privilege of a normal night's rest and sleep.

Why are such dogs allowed outside the owners' premises so as to be able to gang up as they do? Surely there is some means of redress. I have a dog but keep it where it belongs.

ONE OF THE ANNOYED.

Nelson, B. C., Nov. 17, 1943.

Looking Backward

10 YEARS AGO

(From Daily News, Nov. 20, 1933)

Opening the season the Nelson Legion "B" badminton team played the Salmo Club and lost to the visitors 4-8.

Nelson's Christmas Cheer Fund was given a boost Saturday when the canvassing committee turned in collections of $208.05.

Fans were treated to a rare display Sunday afternoon as a team thrown together led by the brilliant "Banny" Bannister and Jack Forsey went down to a defeat at the hands of a combined junior-senior ruby team 10-6.

25 YEARS AGO

(From Daily News, Nov. 20, 1918)

Announcement of the suspension of the Rossland Miner daily issue and reversion to a weekly was made in Rossland recently.

For the first time in 20 years the 50-foot lot on the West corner of Baker and Stanley changed hands, when A. W. McCune purchased it yesterday.

Mrs. Edward Peters has received word that her son, Pte. David Peters, M.M., has been admitted to a general hospital in France suffering from shell gas.

40 YEARS AGO

(From Daily News, Nov. 20, 1903)

Five tons of ore, taken from the Sapphire mine in the Slocan were received at the Hall Mines Smelter today.

A subscription is being taken up in the city for Thomas Lewis, an old and respected citizen of Nelson, who through years of illness has been left destitute.

Le Petit Family theatre opens on Monday night with a very attractive bill, "Cindrella and the Glass Slipper", will be presented in colored moving pictures.

Test Yourself

1. How many squares are there in a checker board?
2. Will the needle of a compass point East?
3. What is a scudding boat?

TEST ANSWERS

1. Sixty-four.
2. No, it points only North.
3. One running before the wind.

Nazis Ban Publication Petain Speech Announcing Formation of Constitution and Ousting of Laval

By THOMAS F. HAWKKINS
Associated Press Staff Writer

BERNE, Nov. 19 (AP)—Marshal Petain has drafted a new French constitution along democratic lines which the Nazis have prevented him from promulgating, and has renounced Pierre Laval as his successor in a decree also hushed up, it was disclosed today.

The 87-year-old Chief of State's abrupt turn from German domination, which he had previously declared France honor-bound to follow because of the 1940 peace treaty, was revealed in the publication of a speech he was never permitted to deliver.

Petain had named Nazi-collaborationist Laval as his successor on November 17, 1942, and gave him power to make laws and issue decrees after German troops crossed the armistice demarkation line into Vichy French territory.

In the unpublished decree directing France back to the democratic constitution of 1875, Marshal Petain stated his intention of retaining powers as Chief of State until his death, unless the new constitution he drafted is ratified.

It is known privately that the constitution intended to restore a democratic regime with hoped for improvement over the 1875 legislation. By its ponderous wording, the old constitution made possible, its critics contended, turnover of French cabinets and thereby contributed to French inefficiency and unpreparedness for the war which came in 1939.

The 1875 constitution established the third republic with a parliamentary and democratic form of Government, which endured until the collapse of France in 1940 when Petain set up an authoritation regime.

The refusal to broadcast Petain's speech over the Vichy radio and the failure of his decree to appear in the official gazette has created a crisis.

The Marshal, according to a reliable informant, in which this writer has confidence, has sent his resignation to the cabinet.

Laval and his advisors continued today their efforts to change his mind, and although the result cannot be foreseen, Petain is least has thrown down the challenge.

The text of the address he had prepared for delivery was published in the Swiss joudnal De Geneve today.

(French-Spanish border reports reaching Madrid said the Nazis were making frantic preparations to take over if the Vichy Government collapses. The aged Marshal has adamantly refused to tell the French people that he was "asked" German police and the military to keep order in the nation, thereby denying the Nazis an excuse for rushing troops to Vichy, these reports said.)

The journal said that authorization for broadcast of the speech "had been refused by the Fuehrer's general headquarters."

"The Marshal is in perfect health but is discontented," the newspaper said.

It was learned privately that Petain hoped to turn the country to democracy and a stable Government that would stand during an Allied invasion and could establish itself as the nation's legimate Government superior to that of Gen. Charles de Gaulle's Committee of National Liberation.

The Marshal was pictured as distressed by the Commitiee's disputes and convinced that Frenchmen within France must save the nation.

Coldwell Claims Gov't Has No Post War Policy

NORTH BATTLEFORD, Sask., Nov. 19 (CP)—M. J. Coldwell, National Leader of the C.C.F., critized the Federal Government's agricultural policy and asserted in a public address here last night that "Canada has no plan for the solution of its post-war problems."

The Canadian Government never had an agricultureal policy, he asserted. "It was unintelligent to tell our people to grow less wheat and help win the war when we had steel and concrete to build bins," he said.

The C.C.F. member of parliament for Rosetown-Biggar said that every kernel of wheat that could be found would be needed to feed the starving nations.

Mr. Coldwell also said that conditions on farms "are a disgrace" in a country so richly endowed with electrical power.

"I notice," he said, "Mr. Bracken (Progressive-Conservative National leader) is urging electrification on the farm. This lends itself best to control by the Provinces. What did Mr. Bracken do in Manitoba. He handed over the greatest power resources in the Province except one, to private interests."

Doctor Decorated for Heroic Action

TORONTO, Nov. 19 (CP) — Lt.-Cmdr, Gordon Fahrni, 27-year-old Winnipeg doctor who treated a scalded seaman on the sloping side of a sinking minesweeper, received the D.S.C. for his action.

Dr. Fahrni, who has served two years with the Royal Navy, now is in Toronto taking a course in surgery.

Nation Wide Storm Threatened Over Gov't Decision to Release Mosley

LONDON, Nov. 19 (AP)—Police broke up a muttering crowd of war workers who marched from Charing Cross Station down to Whitehall today to protest the Government's decision to release from prison Sir Oswald Mosley, pre-war leader of British Fascists, and reports indicated a nation-wide storm was mounting.

London Bobbies also blocked the entrance to Downing Street as some 200 delegates from a suburban aircraft factory sought to gain entrance to Prime Minister Churchill's official residence. The crowd was forced to queue up in the bitter cold to wait outside the Home Office for permission to see Herbert Morrison, Home Minister.

Refused permission to see Morrison, a crowd marched up to spot back of Trafalger Square where speakers said they represented 40,000 war workers and drew cheers with the declaration, "if Mosley has got to die let him die on the gallows."

A mass meeting was called for tomorrow in London.

Speakers reminded the crowd: "Hitler once was thrown into prison but came out again to plunge the world into war. That must not happen with Mosley in England."

Four hundred undergraduates of Glasgow University, representing all student political societies, sent a telegram to the Home Office urging it to "put Mosley back."

Mosley, ailing in the prison apartment where he tends his own vegetable garden and gets special food and medical attention, has become the subject of the biggest furore yet created over his bizarre political turncoating.

D. N. Pritt, Labor, and William Gallacher, Communist, have announced they would table a motion in the House of Commons protesting the proposed release as "insulting and disheartening to all fighting and working everywhere against Fascism."

London's morning newspapers in cartoons, editorials and columnists' comment, critized the release and the executive of the powerful Transport and General Workers Union, biggest in Britain declared in a resolution, "there is no justification whatever for the release."

The resolution added that the people would consider freeing the Mosleys "as an indication that the Government is wavering in its adherence to the principles for which we are fighting."

The News Chronicle asked editorially, "can he not be treated for his sickness just as well in prison as outside?"

Editorially welcoming the release only because it said Sir Oswald should not have been imprisoned without trial, the Daily Mirror ran a cartoon showing a British soldier huddled in a shellhole reading to another soldier a headline that the release was ordered because of ill health. Bombs and shells labelled "fascist" burst around them. "See, he might have died," one soldier is explaining.

Nursery Operator Held Responsible for Child Deaths

MONTREAL, Nov. 19 (CP) — A coroner's jury, in five separate verdicts, today held Mrs. Jeanne Deguire, operator of the Cecile Nursery, criminally responsible for the deaths of five infants who died in hospital here after their removal from the nursery.

Mrs. Deguire was taken into custody on a charge of criminal negligence.

Dr. Louis A. Chabot, Inspector-General for the Provincial Health Department, testified he had condemned the nursery's water supply and that as a result, the nursery operated for two months without adequate water supply. Dr. J. N. Laporte, head of the Provincial Chld Hygiene Department, said the nursery had been twice refused a licence to operate because of conditions.

George McCarter Dies at Golden

GOLDEN, B. C., Nov. 19 (CP) — George S. McCarter, 76, died in hospital here last night following an illness of several months. As a lawyer he practiced in Calgary as a member of the firm of Lougheed & McCarter. Lougheed joined partnership with Viscount Bennett after Mr. McCarter left the firm in 1897 to come to the Kootenays, residing in Revelstoke.

FOR COUGHS COLDS- YOU CAN'T BEAT BUCKLEY'S MIXTURE

HELP WANTED!

MOTORISTS

UNIONIZE for

LOWER LICENSE FEES!

In spite of severe gas rationing, limiting the majority of motorists to a meagre 2½ gallons per week, auto licenses in British Columbia remain at pre-war level, with B.C. motorists paying (with exception of Quebec) the highest rate in North America.

Here is an opportunity for every motorist in the province to petition the Government of British Columbia in a UNIFIED BODY for lower fees.

Immediate action must be taken in order to effect a decrease in car and small truck licenses for 1944.

The British Columbia Automobile Association needs the help of every motorist in the province in sponsoring this campaign.

***Get Behind this United Effort*, NOW!**

CLIP AND MAIL THIS APPLICATION TODAY

I enclose the sum of $1.00 (One Dollar) which entitles me to become a *Guest Member* of the *British Columbia Automobile Association* and qualifies me to participate in the *Personal Accident Insurance Privileges.*

This application also signifies that I am in favor of *Lower License Fees on All Motor Vehicles in the Province of British Columbia.*

*Signed*_____

*Address*_____

Your Support and Membership is appreciated in the interests of every motorist.

BRITISH COLUMBIA AUTOMOBILE ASSOCIATION

596 WEST GEORGIA • VANCOUVER, B. C.

Fatigue is From the Nerves

Fight Chronic Fatigue By Building Up Nervous Energy

You work hard and are tired—that is one kind of fatigue which is soon relieved by rest.

But chronic fatigue—always tired—is an entirely different condition. It comes from exhaustion of the nerves. When you have chronic fatigue you sooner or later become restless, nervous and irritable and simply cannot rest or sleep well.

Chronic fatigue may come from overwork, either mental or physical, or from worry and anxieties which consume nervous energy at a tremendous rate.

The appetite fails, digestion is upset and you do not get sufficient nutrition to build up nervous energy.

The treatment recommended is Dr. Chase's Nerve Food because this medicine contains the food minerals required to help restore nervous energy and vitamin B1 which is so helpful to the nerves and helps to improve digestion.

That Dr. Chase's Nerve Food has been helpful to many thousands of people during the nervous strain of recent years is best proven by the very marked increase in sales. Business executives and office staffs, factory superintendents and workers, housewives and school children—all classes, benefit by this dependable and time proven food treatment for exhausted nerves and chronic fatigue.

Why not take advantage of this medicine from which you may expect such benefits as so many others have obtained. Ask your druggist for the new economy size bottle of Dr. Chase's Nerve Food, 60 cents a box of 60 pills; economy size bottle 180 pills for $1.50.

FOR NEW PEP AND ENERGY USE

Dr. Chase's Nerve Food

CONTAINS VITAMIN B-1 AND ESSENTIAL MINERALS

People Who Prefer

Style and Quality in *Footwear*

Always Go to

R. Andrew & Co.

Leaders in Footfashion

David Richardson Dismissed on Charge of Intoxication; No Evidence, Says Magistrate

David Richardson, charged with being intoxicated in public, was dismissed Friday afternoon by stipendiary Magistrate William Irvine with the declaration that "there is no evidence to prove Richardson was drunk or intoxicated sufficiently to be in a condition where he was not able to help himself; that is—causing a nuisance or incapable. I have come to the conclusion that the charge was not sustained and the accused will be dismissed."

This was the conclusion of a Provincial Court hearing which had its origin in Mr. Richardson's arrest Aug. 7, and which required four days—in single day sessions over a period of more than a month—for evidence to be taken.

It was marked throughout by contention between C. B. Garland, Crown Prosecutor, and Donald MacDonald of Trail, defence counsel, which extended to the moment of the Magistrate's decision. There Mr. Garland won a final victory when, with the defence and prosecution argument completed, he objected to Mr. MacDonald adding anything to his argument.

FOUR MORE WITNESSES

Witnesses on the final day were Stephen Pelling, neighbor of Mr. Richardson; Dr. R. B. Shaw; Mrs. Richardson, and Mr. Richardson.

Mr. Pelling testified that the evening of Aug. 7 Mr. Richardson visited him at his home, remaining there from about 7:30 until they finally said good night between 10:15 and 10:30. Neither had anything to drink during this time. When Mr. Richardson left for his home "he walked straight and I didn't see anything the matter with him at all." He stated: "I knew he had had a glass of drink, but he was quite stable."

Mrs. Richardson told how she, Mr. Richardson and a friend about 5 p.m. on Aug. 7 went to the Queens Hotel where Mr. Richardson had three beers, and then to the New Grand, where he had "two or three". J. E. Young drove them home, and Mr. Richardson had a drink of Scotch with them before supper. After supper Mr. Richardson left to visit Mr. Pelling. The bottle of Scotch, untouched since Aug. 7, was still in the house, she said.

"A few drinks is not going to make a man drunk," Mrs. Richardson insisted.

Under cross-examination she denied that Mr. Richardson was "difficult to handle" when drinking, and added, "He is very good-natured when he is feeling good."

DOCTOR DESCRIBES INJURIES

Dr. Shaw described Mr. Richardson's injuries—fracture of the right fibula below the knee; separation of the joint of the fibula and tibia at the lower end; a small fracture at the lower end of the tibia; a number of contusions and abrasions including one on the right shin below the knee, one on the left forearm, and others about the head.

When he first examined Mr. Richardson he found there had been bleeding from the nose and the upper gum at the right side. There had also been bleeding from a slight wound from behind the left ear, on the back of the neck, and the right side of the face near the ear. At the time of the examination Mr. Richardson was suffering from traumatic shock.

Cross-examined, he said most of the bleeding had been from the nostrils; that there was no indication of blood "streaming from the ears."

He did not notice liquor until an officer asked him if he had found any evidence of alcohol, and then "at close range" he was able to detect the odor, he stated. Dr. Shaw told the Magistrate he did not consider Mr. Richardson intoxicated.

RICHARDSON ON STAND

Final witness was Mr. Richardson. He said he had five beers in the afternoon at the Queens Hotel, and three at the New Grand; and at home had a drink of Scotch with Mr. Young and his wife.

Returning from Mr. Pelling's he looked around his daughter's house to see that everything was in order, and then went for a three-block walk. While returning to his house from this walk Constable Lindsay approached in a car and stopped beside him.

When the car stopped, Mr. Richardson testified, the driver put down the window and said: "Get in here, you're just the man I'm looking for." Mr. Richardson replied "What?" The remark was repeated. Mr. Richardson stated he replied "You must be making a mistake." He further said he told the Constable he had been visiting friends, and was on his way home, and his wife could "tell you who I am."

"He never said anything," Mr. Richardson continued. "He came out of the car . . . I thought he was going with me . . . instead he came around the car and knocked me right out." He judged he must have been hit on the head, since his head was sore for about 10 days.

The witness stated he "never knew anything more until McGinn's corner and I woke up." He did not remember being put in the car.

"NEVER ASKED MY NAME"

Mr. Richardson stated Constable Lindsay "never said who he was" nor "asked me my name," and he did not know the man was a police officer until he called out to Mrs. McGinn to get assistance. He had thought previously he was being held up. He had no memory of his jumping on Constable Lindsay's back as the officer testified.

He did not know how his leg was hurt. He said that when the car stopped at McGinn's he slid out after it stopped, not while it was in motion.

After he got out, he continued, the Constable "took three steps up and hit me in the mouth" breaking his upper plate.

"All I could do was holler for help," Mr. Richardson contended.

When Dan McGinn responded to the Constable's request for assistance he rubbed Mr. Richardson's leg and said he thought it was broken, the witness continued. The Constable "wanted McGinn to help put me in the car . . . but Dan didn't want to get mixed up in it, so I crawled in myself. I wouldn't go in the car unless Dan went with me. I was afraid."

"Were you intoxicated?" Mr. MacDonald asked.

"No sir, a long way from it."

DENIES ATTACK

Mr. Richardson denied he attacked Constable Lindsay first.

He stated he did not know, because he was knocked out, whether his nosebleed was caused by striking the car. He did not know whether he had kicked the Constable, breaking a rib.

When Mr. Garland in cross-examination asked whether, when he was first stopped and thought it was a holdup, he could have got quite a lead if he had run for it, Mr. Richardson replied, "I wasn't scared," and that "I think he was just as scared as I was. He didn't know what he was up against."

He did not remember asking Constable Lindsay for his police card. The officer might have said he was a police officer. "He might have said something low and I did not hear it," Mr. Richardson added. He could not deny that he had interfered with the Constable's driving but doubted it because "I couldn't be in condition to interfere with anything, lying on the back seat unconscious."

Mr. Richardson stated Constable Lindsay stopped the car near McGinn's at his request. He did not cry out for help until he was struck, he said.

Answering questions by the Magistrate, Mr. Richardson stated he now believed Constable Lindsay, when he first encountered him, thought he was connected with the disturbance to which he was originally called.

Mr. MacDonald in his argument reviewed conflicting evidence and contended all witnesses indorsed Mr. Richardson's assertion that he was not intoxicated. He described the arrest and "scuffles" as "most unfortunate" and contended Constable Lindsay was "in a position where he had to follow through and justify this arrest."

Mr. Garland quoted a legal definition which read in part, "temporary disorder which causes him to be a nuisance to himself and others."

He described Mr. Young as "the man who saw the bottle that wasn't there."

Mr. Richardson might not have been intoxicated when Dr. Shaw examined him, but the effect of liquor wore off over a period of time. Many of Mr. Richardson's contentions were unreasonable — while those of Constable Lindsay were entirely reasonable, he argued. The Constable's story "smacks of the whole truth"

That Mr. Richardson had been drinking was admitted and several witnesses testified they could smell liquor on him.

FASHION FIRST LTD.

New Location
596 BAKER ST.

Formerly occupied by T. Eaton's

PHONE 116
FOR MILK AND CREAM
KOOTENAY VALLEY DAIRY

ROMFORD, England (CP) — After serving three years as purser on a troopship, Cedric W. Vaughan was granted leave. He met his relief to show him around. It was Cedric's older brother, Dudley.

To relieve HEADACHE, NEURALGIA or NEURITIC PAIN use safe, fast-acting ASPIRIN in handy tins of 12 tablets

Full directions in each package

ASPIRIN

Trade Marks of the Bayer Co. Limited

Look for the BAYER CROSS

Butcherteria News

Rolled Veal Roasts, lb. 35c
Good Pork Roasts, up from 25c

LARD IN BULK, 15 - 20 lb. pails
Per lb. 14c

Rump Roasts, Choice Steer, lb. 36c
Shoulders Spring Lamb, lb. 23c
Fresh Tongues, lb. 25c
Boiling Beef, lb. 16c
Stewing Veal, lb. 16c
Oven Pork Roasts, lb. 30c
Oven Veal Roasts, lb. 29c
Breakfast Sausage, 2 lbs. 45c
Good Hamburger, lb. 20c

PHONE 527 - 528 — FREE DELIVERY

NELSON SOCIAL

By MRS. M. J. VIGNEUX

Charge for Engagement Announcements in This Column is $1.00

• Norbert O. Choquette, Stanley Street, has left for Spokane to visit his father and brother, Arthur P. Choquette and Joseph Choquette, respectively.

• Mrs. McEwing and her grandson, W. Stewart, of Salmo visited Nelson yesterday.

• W. P. Dickson was in town from Willow Point yesterday.

• Oscar H. Burden of Crawford, who has been operated on at Trail-Tadanac Hospital, is reported to be progressing favorably.

• Shoppers in the city yesterday included Miss Irene Denny of Willow Point.

LEAVE FOR COAST

• Mrs. George M. Benwell and her younger son George left yesterday for Vancouver, where they will visit Mrs. Benwell's daughter, Miss Betty Benwell, who is in training at St. Paul's Hospital.

• Oscar B. Appleton of Sunshine Bay visited town yesterday.

• H. W. Wells, merchant at Passmore, spent yesterday in Nelson.

• The Woman's Auxiliary to St. Saviour's Church met Thursday afternoon in the Memorial Hall. Those present were Mrs. J. G. Holmes, Mrs. S. C. Colman, Mrs. W. Whiteley, Mrs. C. M. Beltner, Mrs. F. Stringer, Mrs. H. Robertson, Mrs. H. Swingler, Mrs. H. Townsend, Mrs. J. Downey, Mrs. C. Simonds, Ven. Archdeacon Fred H. Graham and Rev. J. G. Holmes.

• G. S. Ross is in Calgary and will spend a few days in Vancouver before returning to Nelson.

• The Circle of the Cathedral of Mary Immaculate met Thursday afternoon at the home of Mrs. Joseph Sturgeon and Mrs. M. J. Vigneux, 519 Silica Street, when those attending were Mrs. Tony Bell, Mrs. D. McInnes, Mrs. M. DeGirolamo, Mrs. Henry Lindblad, Mrs. M. Scally, Mrs. George Hennessy, Mrs. Louis Coletti, Mrs. James Morrison, Mrs. V. Doyle, Mrs. Harry Korolak, Mrs. Vita Romano, Mrs. M. Ling, Mrs. D. Aurelio, Mrs. P. DeFoe, Mrs. Norbert O. Choquette, Mrs. Edith Edgar, Mrs. D. A. McPherson, Miss Albertine Choquette, Mrs. F. Boyt, Miss W. Kinahan, Mrs. Foisey, Mrs. Tapp, Mrs. W. G. Fullerton, Mrs. Henry Gagnon, Mrs. Jean Kasper, Mrs. A. G. Gelinas, Mrs. Philip Rahal, Mrs. J. Munro, Mrs. J. P. Herron, Mrs. Thomas Prime, Mrs. W. McDonald, Mrs. M. J. Varseveld, and Mrs. G. F. Stevens.

• W. T. Wickham of Robson was a city shopper yesterday.

• Mrs. G. H. Hunter of Nakusp, who has visited her son-in-law and daughter, Mr. and Mrs. Bolton H. Pearson, Fairview, returned home yesterday.

• Mrs. C. Olson was in town from Ainsworth yesterday.

• S. N. Ross of Slocan City visited Nelson yesterday.

• Mrs. Charles Marshall is in the city from Burton.

• Mrs. J. Gaskell of Willow Point spent yesterday in town.

RETURNS TO NAKUSP

• Mrs. George W. Jordan, who spent the past few weeks in Nelson, guest of Mr. and Mrs. William Carruthers, Front Street, returned to her home in Nakusp yesterday.

• A. Barnes of Willow Point was a visitor to town yesterday.

• H. M. Parker of Lemon Creek spent yesterday in the city.

• Shoppers in Nelson yesterday included Mrs. C. Cuthbert of Salmo.

• Lac. Alfred Meyer, who spent a five-day leave with his mother and sisters, Mrs. J. V. Meyer, Mrs. Thomas Murphy and Miss Wanda Meyer, respectively, left yesterday.

• Frank Rushton was in the city from Nakusp Thursday.

• Visitors in Nelson yesterday included Mr. and Mrs. Carl Mohr of Ainsworth.

• Mrs. Hugh Malstall of Salmo was a visitor to Nelson yesterday.

Sgt. Ray Burgess, 23, of Nelson Killed in Action After 14 Months as R.C.A.F. Pilot Overseas

Sgt. Pilot Raymond C. Burgess of Nelson has paid the supreme sacrifice. Cabled advice that he was "killed in action overseas Nov. 16" was received Friday morning by his wife, the former Miss Deanie Wallace, and his parents, Mr. and Mrs. J. Burgess, at Nelson.

RECOMMENDED FOR COMMISSION

The 23-year-old Canadian Bomber Group pilot would have completed an operations tour, generally of about 30 flights over enemy targets, in early December, when he would have been eligible for an instructional tour, and then possibly a leave in Canada. His parents learned only recently that he had been recommended for a commission, earned in just over a year of overseas duty.

Sgt. Burgess, a highly regarded member among Nelson young people and in sport, went overseas in September, 1942, just six months after his marriage to Miss Deanie Wallace, daughter of Mr. and Mrs. T. A. Wallace, 211 Cedar Street. His enlistment in the Royal Canadian Air Force in July, 1941, followed a period of Canadian Army basic training.

In earlier operations he flew in two-engined bombers with the Canadian Bomber Group, but a short time ago underwent instruction in four-engined bombers, and had flown in these in recent operations.

CATERPILLAR CLUB MEMBER

Sgt. Burgess, along with two others of his crew, qualified for membership in the famed Caterpillar Club in September, when he was forced to bail out from the flak-riddled bombed he skippered over their home base. Fog had prevented him bringing the crippled machine home. At the time of this incident he suffered only a slightly sprained ankle, and returned to operations almost immediately.

Born in Liverpool, England, on Jan. 28, 1920, Sgt. Burgess was raised and educated in Nelson. His family came to Canada and immediately to Nelson in 1923. The young man had been a student of Hume, Junior High and Nelson High Schools, and during his student life was prominent in School and Fairview Athletic Club sports.

As an outstanding track and field performer, he competed in Kootenay-Boundary Schools meets. He was a member of the rep hockey club that in 1936 won the West Kootenay Junior Hockey Championship for Nelson, and was also active in boxla and basketball.

He was an employee in the Nelson Daily News composing room for four years before his call-up and subsequent enlistment. During this period he was an enthusiastic motorcyclist and swimmer.

Surviving are his wife and baby son, Raymund Arthur, at 211 Cedar Street, his parents, Mr. and Mrs. J. Burgess, at 315 Elwyn Street, a brother, Ac. 1 Jack Burgess, R. C. A. F. at Calgary, and a sister, Mrs. J. Wells at Medicine Hat.

FREEMAN FURNITURE CO.

The House of Furniture Values

Phone 115 Nelson

Only 26 Days to Shop for Christmas

A Deposit Holds Any Article till Christmas

Cranbrook Flier Reported Missing

CRANBROOK, B.C. — Mr. and Mrs. B. G. Dingley of this city have been notified by the Royal Canadian Air Force casualty office overseas that their only son, Flying Officer Leonard Dingley, is missing following air operations.

F.O. Dingley is one of Cranbrook's best known young people. Prior to his enlistment in 1940 he was with the post office staff, and was one of several Boy Scout leaders of this city who are on active service with the air force.

He graduated from service flying school last November and was commissioned pilot officer. He went overseas late last year and was recently promoted to flying officer.

WARM WINTER COATS

The Latest Styles

Milady's Fashion Shoppe

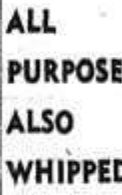

Wedding and Engagement Rings by H. H. Sutherland
491 Baker St.
Nelson, B. C.

"Build B. C. Payrolls"

ALL PURPOSES, ALSO WHIPPED

"How do we use Pacific Milk?" asks Mrs. R. "For all purposes just as you use fresh milk, only in addition we have it whipped. Pacific whipped is a treat on a dessert."

Pacific Milk

Irradiated and Vacuum Packed

Central Farmers Institute Meets Here Today

District growers will convene at the City Hall here this morning for the semi-annual meeting of District F, Central Farmers Institute.

O. B. Ballard, President of Robson and B. Holliday Smith, Secretary, of Boswell were in Nelson Friday night for the meeting. Many other growers will arrive early today.

Food FOR THOUGHT!

Today, his brain ponders the scribbled markings of a child's fancy. Tomorrow, who knows? Perhaps it will be a new synthetic . . . a problem in television . . . even a giant power project.

How far this child will develop his innate mental powers will depend upon many things, BUT NONE MORE THAN UPON FOOD. Tests have shown that the well-nourished child is, on the average, brighter and more intelligent than the under-nourished child.

What are the daily requirements of a balanced diet? Which foods supply them? What cooking methods preserve food values? Today, Canadians are asking and finding the answers to these questions. And they are building a finer, stronger Canada.

ICE CREAM FOR THE ARMED SERVICES

If your Palm Dealer cannot always supply you, remember, a large proportion of our production is going to the fighting services, where it is helping to build nerve, bone and muscle. After the war there will be ice cream aplenty!

Palm ICE CREAM

BUY MORE WAR SAVINGS STAMPS

Processed in Vancouver, by a Local Company

SHANAHAN'S SALT

ALL GRADES OF COARSE AND FINE SALT

SHANAHAN'S SALT BLOCKS AND LICKS
Plain Iodized Super Iodized

SHANAHAN'S STOCK SALT
(¾ Ground and Fine)
Plain Iodized Super Iodized

PATENT PURIFIED FINE SALT

SHANAHANS LIMITED
Vancouver - Calgary - Winnipeg

Hints for Housewives

By BETSY NEWMAN

Fairview Cash Market

Opposite Hume School

ROLLED VEAL ROASTS, lb. 35c
STEWING LAMB, Per lb. 16c
POT ROAST BEEF, Choice, Commercial quality, Per lb. 27c
HAMBURGER, Per lb. 20c
BOILING FOWL, Per lb. 35c
OYSTERS, Fresh, ½ Pint 35c

GRAPEFRUIT, 80's, Per lb. 10c
GRAPES, Emperor, Per lb. 19c
INDIVIDUAL SQUASH, each .. 10c
CARROTS, Bunch 5c
PUMPKIN, (15-lb.) Per lb... 6c

PHONE 295

Meat Loaf Baked Potatoes
Baked Squash
Lettuce or Cabbage Salad
Applesauce Torte Coffee

MEAT LOAF

2 pounds ground beef, 1 medium raining dressing, top with remainlard, 1-3 cup diced green, 2 eggs, 3 cups bread crumbs, ½ cup water, ½ cup tomato juice, 2 tablespoons melted fat, pepper, 1 teaspoon salt.

Chop onion, brown onion and celery in lard. Combine green pepper, salt, eggs, bread crumbs and water to make a dressing. Add half the dressing (1½ cups) to meat, mixing well. Pat one-half meat mixture in a 2-quart loaf pan, cover with remaining dressing, top with remaining meat mixture and bake in a moderate oven (350 degrees F.) 1¼ hours. Baste twice with tomato juice and margarine to keep loaf moist. Serves 8.

BAKED SQUASH

Halve Hubbard Squash, remove seeds, put on oven-proof plate or baking dish, sprinkle with salt, and pepper and add a large lump of lard. Bake 1 hour or until tender. Or bake with just pepper and salt, then when serving add a couple of spoonfuls of sour cream mixed with a little prepared mustard. Another idea is to serve the squash with a spoonful of real mayonnaise (home made or a good commercial) in place of butter or cream.

APPLESAUCE TORTE

2 cups vanilla wafer crumbs, 2 cups sweetened applesauce, thin whipped cream.

Place alternative layers of vanilla wafer crumbs and applesauce in a deep pan, then bake in a hot oven (425 degrees F.) for 5 minutes. Chill thoroughly, slice and serve with whipped thin cream.

Phone 527 528 **BRADLEY'S** We Deliver Free

MEAT MARKET

MUTTON STEW, 2 lbs. 25c
POT ROASTS—Commercial Grade, Up from, lb. 25c
BREAST VEAL, Per lb. 15c
VEAL SHOULDER STEAK, lb. 30c
VEAL SHOULDER ROASTS, lb. 30c
LARD, 2 lbs. 35c
HAMBURG, Per lb. 20c
SIDE PORK, Per lb. 27c
PORK OVEN ROAST, Per lb. 32c
MUTTON CHOPS, Per lb. 30c

TODAY'S News Pictures

LONDON'S ANTI-AIRCRAFT DEFENCES?: This could be a picture of one of Britain's anti-aircraft posts which give the few Nazi raiders still interested in bombing English towns a hot reception. Instead it was taken in Ottawa, during a recent display of modern Canadian Army equipment.—Canadian Army Photo.

CANADIANS IN ITALY: War correspondents in Italy tell how fighting there has involved hard climbing by the infantry. These Canadians, under German mortar fire, are here beginning a long march to the crest of a hill and new positions. —Canadian Army Overseas Photo.

RESCUED BY PLANE: W. A. Heslop, Hudson's Bay Co. post manager at Fort Ross in the Arctic and Mrs. Heslop who were recently rescued by airplane, pictured after they arrived at Winnipeg. With them, right, is Captain J. F. Stanwell-Fletcher who parachuted from the rescue plane at Fort Ross to find a suitable landing place. The third person rescued was D. W. Munro, post clerk, of Clanwilliam, Man.

ADMIRAL OF FLEET: The man who led the successful hunt that ended in the sinking of the German battleship Bismarck, Admiral Sir John Cronyn Tovey (above), has been appointed Admiral of the Fleet. It was announced at the British Admiralty, London.

GUEST-ROOM CHARM: Water lilies on guest-room sheets, pillow cases, towels! Doesn't that sound like luxury? But yours all for the fun of doing the simple embroidery stitches that form the realistic flowers. Directions for the crocheted edging is included. Pattern 808 contains a transfer pattern of a 5½x19½ an dtwo 4¼x13½-inch motifs; list of materials.

Send 20 cents for this pattern to The Nelson Daily News, Needlecraft Dept., Nelson. Write plainly pattern number, your name and address. Patterns will be mailed to your home in about 15 days. There may be some further delay in delivery because of the large increase in orders during the present season.

Marion Martin

RUFFLES FLATTER YOU: Soft ruffles of self-fabric are definitely in this season, and so pretty they're here to stay. Another flattering feature of this two-piecer, Pattern 9564, is the slim look of the out-in-one front bodice and hip sections. Smart high-round or lower cardigan necklins. You'll love this dress in corduroy or rayon.

Pattern 9564 may be ordered only in misses' sizes 12, 14, 16, 18, 20. Size 16 requires 4 yards 35-inch.

Send 20 cents for this pattern to The Nelson Daily News, Needlecraft Dept., Nelson. Write plainly pattern number, your name and address. Patterns will be mailed to your home in about 15 days. There may be some further delay in delivery because of the large increase in orders during the present season.

AUNT HET

By ROBERT QUILLEN

"I'd hate to be as helpless as rich folks are. Every night I thank the Lord that I don't have to starve or stay dirty for want o' servants."

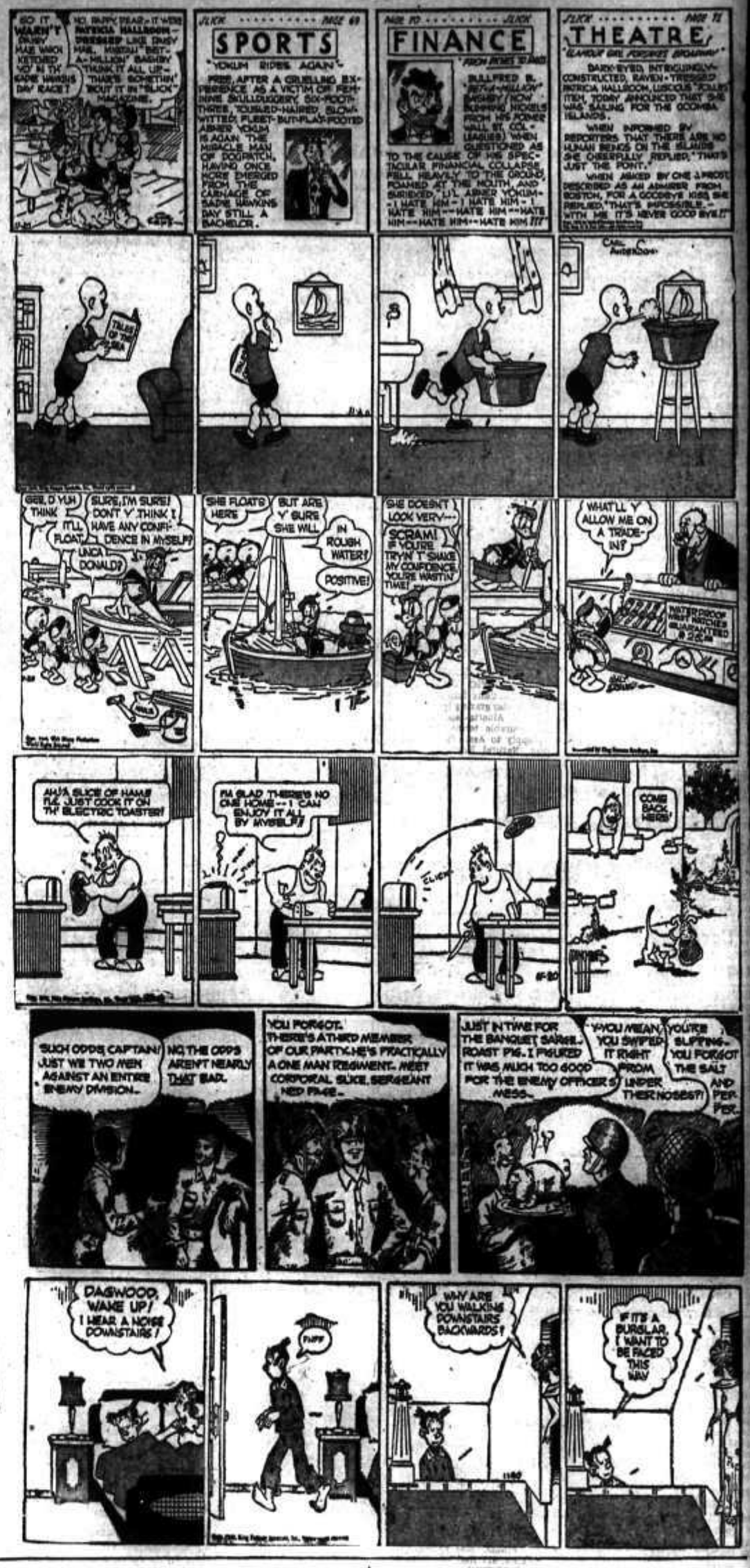

NOT AN ABSOLUTE FORCE

WHEREAS a bid, in either suit or No Trump, of one more than necessary to be legal, is treated as a positive force by practically all expert partners of an opening bidder and by most of them when partners of an over-caller, the same is not true of a single jump made by the first member of the side to bid. Such a call is employed by the finest competitors to mean that you must keep the bidding open to game unless your first response had been on just about the weakest holding which would justify it. In that case, you may logically pass the jump.

	♠ 9 8 4 ♥ 7 5 3 ♦ Q J 10 5 ♣ K 7 3	
♠ 10 7 3 ♥ Q J 9 8 ♦ K 8 4 ♣ Q 9 6	N W E S	♠ Q J ♥ 10 4 2 ♦ A 9 6 2 ♣ 10 8 4 2
	♠ A K 6 5 2 ♥ A K 6 ♦ 7 3 ♣ A J 8	

(Dealer: North. Neither side vulnerable.)

North	East	South	West
Pass	Pass	1 ♠	Pass
1 NT	Pass	3 ♠	Pass
4 ♠			

North thought he had a close question to decide after his partner's jump from 1-No Trump to 3-Spades. He toyed with the idea of bidding 3-No Trumps because of his even distribution, the fact that he had two suits stopped and because he reckoned his partner's extra strength, to justify his jump after North's weak action, was probably in hearts. But, with three-card support for the rebid major, he decided to put the game contract into the suit.

Somehow, passing never occurred to him as a third alternative. His partner had made a forcing bid, he considered, and therefore the only question about his own action was what bid he should make. Actually, if his own hand had been any weaker than it was, he would not even have made the 1-No Trump bid opposite the 1-Spade. Even take out the diamond J and he would have favored passing unless he had plenty of eggs for breakfast.

It developed that neither game contract could be made, the suit one against a heart lead or the No Trump against a club lead. With the unsound lead of a diamond from East, 3-No Trumps would have had a chance, but it is unwise to count too much on the enemy.

The moral of this is that, if such a bid is a force, South should not have made it. If it is not quite a force to the particular pair, North should have passed the 3-Spades.

• • •

Tomorrow's Problem

	♠ J 8 6 5 ♥ 8 7 ♦ K 10 5 ♣ Q 10 8 2	
♠ A Q 10 3 ♥ K 10 9 6 ♦ 8 4 ♣ K 9 6	N W E S	♠ K 7 2 ♥ J 5 4 2 ♦ Q 7 2 ♣ 5 4 3
	♠ 9 4 ♥ A Q 8 ♦ A J 9 6 4 ♣ A J 7	

(Dealer: East. North-South vulnerable.)

What should be West's plan for the bidding of his hand, after South opens this deal with 1-Diamond?

DAILY CROSSWORD

ACROSS

1. Actuality
5. Labels
9. Of the sun
10. An ore of iron
12. Additional
13. Pithy
14. A rare element
16. Also
17. Hawaiian honey-eater
18. Stumble
20. Niton (sym.)
21. Forearm bone
24. Close to
26. Prophets
28. Glossy
31. Narrate
33. Whirlpool
34. Exclamation
36. Piece of canvas (naut.)
38. Gallium (sym.)
39. Ovum
41. Spasmodic (med.)
44. Germany
46. Steal off
47. Kind of musical show
48. Gripping instruments
49. Plant
50. Observes

DOWN

1. A shelter (Mil.)
2. Singing voice
3. Comb, as wool
4. Tendency
5. British soldiers
6. High card
7. Mountain pass (India)
8. To produce counter-irritation
9. Like serum
11. Peasant (Ind.)
15. Vase
19. Wan
22. Meshed material
23. God of war
25. A color
27. Cut
29. Trimmings
30. Boats (Eskimo)
32. Border
34. German title
35. S-shaped moldings
37. Endures
40. Bestow
42. Astringent fruit
43. Prong
45. Hint

Yesterday's Answer

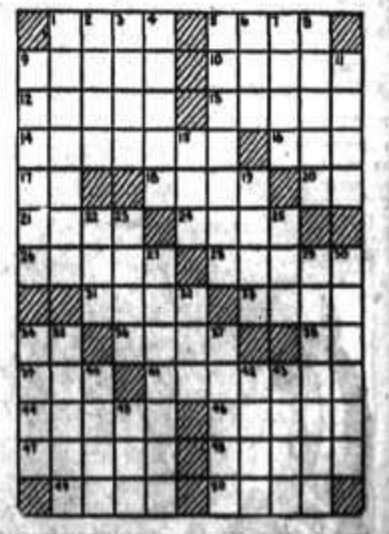

Classified Advertising

Look Down These Want Ad Columns for Bargains

PHONE 144

BIRTHS

KOLOSKI — To Mr. and Mrs. loski of Procter at Kootenay General Hospital, Nelson, Nov. 17, ghter.

HOKOFF — To Mr. and Mrs. Alex toff of Cresent Valley at Koot- Lake General Hospital, Nelson, 18, a son, stillborn.

HELP WANTED

TED — TWO LADIES TO WORK of 4 hours daily. No experience cessary. Earn $40 to $50 weekly. ly at once stating phone No. x 8074 Daily News.

TED — MAN FOR FARM WORK. od wages, Apply Box 8089 Daily ws.

TED — CAPABLE WOMAN GEN- al household duties, adult fami- Apply 8093, Daily News.

SCHOOLS AND INSTRUCTION

ION, TYPISTS, POSTAL CLERKS Government war work You can in at home. Free information. .C.C. Civil Service School, Ltd., nnipeg.

SITUATIONS WANTED

Special Low Rates for non- mmercial advertisements, under s classification to assist people king employment Only 25c for week (6 days)—covers any mber of required lines Payable advance Add 10c if box num- desired

, 55, NEEDS WORK, SOME EX- rience as clerk, cooking and kitch- work in Camps. Will try any- ng, requiring no heavy lifting freezing, free till February. Apply tional Selective Service, Nelson.

RLY WOMAN AVAILABLE EVE- gs to care for children. Phone 6 L, mornings or evenings for pointments.

OGRAPHER WANTS FULL TIME will take part time work. Apply tional Selective, Nelson.

WITH 16 YEARS EXPERIENCE e office, desires employment. Box 04 Daily News.

H SCHOOL GIRLS AVAILABLE t. mornings. Care for small child- n. Phone 405 R.

AN WANTS 2 OR 3 DAYS WORK week. Box 8080 Daily News.

WANTED, MISCELLANEOUS

US YOUR SCRAP METALS OR n. Any quantity Top prices paid ive Trading Company, 916 Pow- St., Vancouver, B. C.

TED TO BUY — SEVERAL CAR- ds of split cedar posts, size 10" 18", 7 ft. long. Write Royal Lum- r Yards Ltd., Calgary, Alta.

TED — SMALL ELECTRIC HA- for cash. Box 2 Silverton, B. C.

. F. MORGAN, Nelson, B. C. Buyer of Hides

RENTALS

RENT — FUR. 2 RM. HSKG. t. Gas range very close in No children. 411 Silica St. Phone 448 R.

DOWNSTAIRS LIGHT HOUSE- eeping rm. 1½ blks from Baker. one 728 R.

WITH CLEAN BEDS, REASON- ly priced. Club Hotel.

SES FOR RENT, D. MAGLIO. one 808 L.

M. APT. $25 MO.; ALSO STORE 5 mo. Apply 106 Baker St.

elson Daily News

Telephone 144
rail Circulation: Phone 1235-L

lassified Advertising Rates

11c per line per insertion.
44c per line per week (6 consec- tive insertions for cost of 4).
$1.43 a line a month (26 times). Minimum 2 lines per insertion. Box number 10c extra. This vers any number of times.

PUBLIC (LEGAL) NOTICES, TENDERS, ETC.
18c per line first insertion, and 9c each subsequent insertion.
ALL ABOVE RATES LESS 10% FOR PROMPT PAYMENT
SPECIAL LOW RATES.
Non-commercial situations wanted for 25c for any required number of lines for six days, pay- able in advance.

SUBSCRIPTION RATES

Single copy	$ .05
By carrier, per week	.25
By carrier, per year	13.00
By mail:	
One month	$ .75
Three months	2.00
Six months	4.00
One year	8.00

Above rates apply in Canada, United States and United King- dom to subscribers living outside regular carrier areas.
Elsewhere and to Canada where extra postage is required One month $1.50; three months, $4.00; six months, $8.00; one year, 15.00.

PROPERTY, HOUSES, FARMS

FOR SALE

COUNTRY GENERAL STORE

Post Office and mail carrying in connection. Two blocks from C.P.R. Station. Two miles from beautiful Christina Lake Summer Resort.

Stock and fixtures worth $7000

Full price $7500

$5000 CASH.

Fixtures include 2 Electric store Frigidaires, Cash Register, 2 com- puting scales, safe, typewriter, and all other necessary equipment. Store building 26' by 50' with large basement and 3 roomed living apartment above, also large ware- house, garage and 5½ town lots. Very fine climate. Owner wants to retire after 43 years in business.

Come and see it or write:

R. G. RITCHIE, CASCADE, B.C.

CANADIAN PACIFIC RAILWAY, farm lands, partially improved and unimproved, also grazing land in the Provinces of Alberta and Saskat- chewan Desirable terms. For par- ticulars apply to Asst Supt. Sales, 908 Dept. Natural Resources, Cal- gary

FOR SALE — 2 STOREY ROOMING house. 1-2 room apt. 1-2 room apt. 2 single housekeeping rooms. Also 8 room house on same property, locat- ed at 718 Baker St. Apply to P. R. Poulin.

FOR SALE

2-story house close in. 2 bedrooms —stone foundations, good base- ment, garage. Excellent close in location.
Price $2300

$300 CASH WILL HANDLE.
Immediate occupancy.

For investment only.
Price $3200

Bungalow, 4 good lots, this house has a furnace, fireplace, cement foundation, 2 bedrooms, good pol- ished floors, lovely bathroom, pay- ing $27.50 a month.

C. W. Appleyard & CO. LTD.

392 Baker St. Phone 269

WHY NOT REFINANCE YOUR mortgage on the Yorkshire Savings and Loan Monthly Reduction plan at 6%? C. W. Appleyard.

2 HOUSES FOR SALE. 306 VICTORIA St. $3000 cash, $720 on payment. Phone 231 R 1 Evenings.

If You Have a House

FOR SALE

List It With Us Today

The demand for small houses is unusually good.

T. D. Rosling

508 Ward Street Phone 717

We Buy, Sell and Trade Properties

F. A. WHITFIELD, REAL ESTATE and Insurance, 417 Hall St., Nelson. BEFORE BUYING YOUR HOME SEE C. W. Appleyard & Co.

PETS, CANARIES, BEES, ETC.

THOROUGH BRED MALE POLICE pups, 2 mos old, for sale cheap. P.O. Box 221, Nelson or Ph. 1930 R after 6 p.m.

FOR SALE — WHITE KING PIGEONS heavy breeders, $3.50 pair. A. Serres, Harrop, B. C.

FARM, GARDEN & NURSERY

SARDIS NURSERIES, R.R. NO. 2, Sardis, B.C. Order your require- ments in fruit trees and ornamental shrubs and trees direct from us. Last year's catalogue and prices still pre- vail. Catalogue on request. SAR- DIS NURSERIES.

YOU CAN TELEPHONE REPLIES TO ADVERTISEMENTS WITH BOX NUMBERS

For the accommodation of read- ers who find it inconvenient to write an answer to Classified Advertisements which carry Daily News Box Numbers, rath- er than a name or address of ad- vertisers and to serve advertis- ers better we will accept re- plies by telephone.

PHONE 144

YOU CAN ORDER CLASSI- FIED ADVERTISEMENTS BY PHONE ALSO

BUSINESS AND PROFESSIONAL DIRECTORY

ASSAYERS AND MINE REPRESENTATIVES

H. S. ELMER, ROSSLAND, B. C. Assayer, Chemist, Mine Represen've.

A. J. BUIE, Independent Mine Repre- sentative, Box 84, Trail, B. C.

E. W. WIDDOWSON, PROVINCIAL Assayer, 301 Josephine St., Nelson.

THE WEST KOOTENAY ASSAY OF- fice, 550 Stanley St., Nelson, B. C.

ENGINEERS AND SURVEYORS

R. W. HAGGEN, MINING & CIVIL Engineer. B. C. Land Surveyor Rossland and Grand Forks, B. C

BOYD C. AFFLECK, 218 GORE ST., Nelson, B.C. Surveyor and Engineer.

INSURANCE AND REAL ESTATE

CHAS. F. McHARDY, INSURANCE, Real Estate. Phone 133.

MACHINISTS

BENNETTS LIMITED
Machine Shop, acetylene and electric welding, motor rewinding, commercial refrigeration.
Phone 108 324 Vernon St.

STEVENSON'S MACHINE SHOP— Specialists in mine and mill work. Machine work, light and heavy. Electric and Acetylene welding. 708 Vernon St., Nelson — Phone 98

OPTOMETRISTS

W. E. MARSHALL
Optometrists
1468 Bay Ave., Trail Phone 177

SASH FACTORIES

LAWSON'S SASH FACTORY Hardwood merchant. 273 Baker St.

SECOND HAND STORES

WE BUY, SELL AND EXCHANGE. What have you? Ph. 536, Ark Store.

PERSONAL

WHEN IN VANCOUVER STOP AT Almer Hotel, Opp. C. P. R. Depot.

RUBBER STAMPS FOR ALL PUR- poses. Nelson Daily News Commer- cial Printing Department.

SKATES AND BOOTS, LOTS OF them! For sale or trade. J. Chess Second Hand Store.

ANGELIQUE GREY HAIR RESTORER gives lustrous colour to grey life- less hair. $1 at Mann, Rutherford.

25c — LIONS PHOTO — 25c
P. O. Box 494, Vancouver
Any 8-exp roll developed and printed 25c Reprints 3c. Free 5x7 coup.

LONELY FOLKS! JOIN RELIABLE Confidential Matrimonial Club— Many Members with means. Par- ticulars and descriptions 10c. Ladies free. Box 121, Regina.

ATTENTION SCHOOL BOARD SEC- retaries. We have a large stock of newsprint, mimeo and bond paper, and can fill any order immediately. Daily News Printing Department, Nelson, B. C.

FILMS DEVELOPED AND PRINTED (6 or 8 exposure roll) 25c. Reprints 3c each. For your snapshots, choose Krystal Finish Guaranteed non-fade prints. Krystal Photos, Wilkie, Sas- katchewan. Established over 20 years.

WORLD'S FUNNIEST JOKE NOVEL- ty. 10c, including catalogue of Per- sonal Hygienic Supplies. Books on all subjects, Novelties, etc. MEN! REGAIN NORMAL MANLY PEP AND VIGOR. Try Vita-Perle Cap- sules—50 for $1.75; 100 for $3.00. WESTERN DISTRIBUTORS Box 24 Dept. KNC Regina, Sask.

FOR SALE, MISCELLANEOUS

3 DOORS COVERED WITH WIRE screen, suitable for chicken or rab- bits. Complete with hinges, $4 for pair. 1 pr. size 7 rubber boots new $2.50. Apply Field, 339 Baker St.

DRILL STEEL, 1300 FEET OF SOLID drill steel, 1½g lengths, second hand ⅞ and inch ten cents per lb. F.O.B Deer Park, B.C. Write or phone Fred Briggerman, Deer Park.

FOR SALE — 6 TUBE A. C. COMB. radio and gramophone (low boy) like new. J. Nelson, Canal Flats, B.C.

FOR SALE — BOY'S SKATES, BOOTS, 83, size 5. Phone 718 L, 624 Nelson Avenue, afternoons.

FOR SALE — USED HEATER AND cooking stove. Apply V. Fink, Fink's Furniture.

PIPE - FITTINGS - TUBES SPECIAL low prices Active Trading Co., 916 Powell St., Vancouver, B. C.

ELECTRIC FIREPLACE WITH MAN- tel; 110 volt. Can be seen at 1807 Stanley St.

GIRL'S C. C. M. SKATES, SIZE 1, white boots, slightly used. Ph. 304 L.

PUBLIC NOTICES

IN THE SUPREME COURT OF BRITISH COLUMBIA IN PROBATE

In the matter of the Estate of Alex- ander F. McKinnon, Deceased.

TAKE NOTICE that letters of Ad- ministration of the Estate of Alexand- er F. McKinnon, late of Nelson, Brit- ish Columbia, who died on February 17th, 1943 have been issued on Nov- ember 2nd, 1943 to Monsignor Ed- ward Harper, as administrator. And all persons claiming to be creditors of the said deceased or to be entitled to his Estate are on or before the 30th day of November, 1943 to send by post prepaid or to deliver to the said administrator or to his solicitors, particulars of their claims or accounts and thereafter the said estate will be administrated among the parties en- titled thereto.

DATED the 16th day of November, A.D. 1943.

BROWN & DAWSON,
Solicitors for the Administrator
Approved:
W. J. STURGEON,
District Registrar.

LAND REGISTRY ACT (Section 160)

IN THE MATTER OF Lot 9 in block 5 of Lot 1242, Kootenay District, Plan 940.

Proof having been filed in my office of the loss of Certificate of Title No. 35068-I to the above mentioned lands in the name of James A. Sclanker and bearing date the 16th January, 1933 I HEREBY GIVE NOTICE of my in- tention at the expiration of one cal- endar month from the first publica- tion hereof to issue Provisional Certi- ficate of Title in lieu of such lost Certificate. Any person having any information with reference to such lost Certificate of Title is requested to communicate with the undersigned.

DATED AT NELSON, B. C., this 17th day of November, 1943.

A. W. Idiens,
REGISTRAR

DATE OF FIRST PUBLICATION Nov. 19, 1943.

LAND REGISTRY ACT (Section 160)

IN THE MATTER OF Lot 7833, Kootenay District.

Proof having been filed in my office of the loss of Certificate of Title No. 43225-I to the above mentioned lands in the name of Northwest Manage- ment Limited and bearing date the 14th December, 1937 I HEREBY GIVE NOTICE of my intention at the ex- piration of one calendar month from the first publication hereof to issue Provisional Certificate of Title in lieu of such lost Certificate. Any person having any information with reference to such lost Certificate of Title is requested to communicate with the undersigned.

DATED AT NELSON, B. C., this 10th day of November, 1943.

A. W. Idiens,
REGISTRAR

DATE OF FIRST PUBLICATION, Nov. 12, 1943.

GOVERNMENT LIQUOR ACT

NOTICE of application for Consent to Transfer of Beer License.

Notice is hereby given that on the 8th day of December next the under- signed intends to apply to the Liquor Control Board for consent to trans- fer of Beer License No. 6506 and is- sued in respect of premises being part of a building known as Outlet Hotel situate at Procter, B. C. upon the lands described as Blocks "A" and "B" of District Lot 360, Map 720, Kootenay District, in the Nelson Land Registration District, in the Province of British Columbia from Sarah Anna Ward of Procter aforesaid, the licensee, to William Kline of Slocan City, British Columbia, the transferee.

DATED at Slocan City, B. C. this 6th day of November, A. D. 1943.

WILLIAM KLINE,
Applicant and Transferee

LIVESTOCK, POULTRY AND FARM SUPPLIES, ETC.

1 P. B. JERSEY COW AND 2 MO. OLD calf for sale, calf part shorthorn, 1 P. B. Jersey bull calf 10 mo. old. What offers? O. Brissman, Creston.

FOR SALE — 6-WEEKS-OLD YORK- shire pigs, $6 each. Apply Mrs. R Maida, R. R. 1 Nelson, B.C.

150 NEW HAMPSHIRE HENS, 1 YR old. $1.50 ea. Frank Eberis, Mountain Station. Phone 611 X 1.

FOR SALE — EIGHT YEAR OLD mare, 1300. Will sell cheap. Koulan- cis Bros., Cresent Valley, B.C.

HORSE FOR SALE — ONE BLACK gelding, 1300 lbs. 6 yrs old. Apply R. A. Patterson, 808 Nelson Ave.

FOR SALE — 30 YEARLING NEW Hampshire hens. Phone 188 L 2.

HORSE FOR SALE — CHEAP FOR cash. Particulars, Brilliant, P. O.

MONTREAL STOCKS

INDUSTRIALS

Assoc. Brew of Can.	20½
Can. Car & Fdy. Pfd.	38
Can. Celanese Pfd.	142
Can. Steamship	9
Con. Min & Smelting	39
Dom. Steel & Coal	7¼
National Brew Ltd.	32
Quebec Power	12¼
Shawnigan W. & P.	14
St. Lawrence Corp. Pfd.	13½

BANKS

Dominion	150
Montreal	154
Nova Scotia	238
Royal	180
Toronto	330

DOW JONES AVERAGES

	High	Low	Close	Change
30 ind.	132.51	130.96	132.38	up 1.51
20 rails	33.15	32.45	33.07	up .54
14 utils.	21.20	20.75	21.20	up .40

Airman Sends News to Father In England

Flying Officer J. B. Foreman of the R.A.F. at Calgary finds himself very much at home in Nelson. He re- cently returned to his station after his third visit here. His father, who lives in England, bought land in the Kootenay district in 1907, and on one of his visits here, F.O. Foreman tried to have a look at the land and got as far as Crawford Bay. But the pro- perty, although in that vicinity, is too far back to allow immediate access.

So interested was his father in Nel- son and the district, that F.O. Fore- man sent him a subscription to the Nelson Daily News to keep him in touch with the town he had written so enthusiastically about after spend- ing leave here.

BOSWELL AUXILIARY TO CRESTON HOSPITAL HOLDS TEA

BOSWELL, B.C.—An enjoyable and successful social afternoon was held at the home of Mrs. A. Mackie, in aid of the Boswell Auxiliary to Creston Valley Hospital.

A bring and buy stall proved popu- lar.

Tea hostesses were Mrs. A. Hephar and Mrs. H. Johnstone.

VANCOUVER STOCKS

MINES	BID	ASK
Braloorne	—	11.40
Bayonne	.09¾	.04¾
Caribou Gold	1.39	1.43
Gold Belt	.20	.21
Hedley Mascot	.33	.35
Island Mountain	—	.85
Kootenay Belle	.30	—
Pend Oreille	1.40	1.43
Pioneer Gold	2.05	—
Premier Gold	1.00	1.04
Reeves MacDonald	.20	.30
Reno Gold	.03	.04
Sheep Creek	.87	.90
Whitewater	.03	.03¾
Tmir Yankee Girl	.09½	—
OILS		
Anglo Canadian	.64	.68
Calgary & Edmonton	3.05	3.10
Commoil	.34	.36
Dalhousie	.39	.40
Home	3.35	3.40
McDougall Secur. Exp.	.07	.08½
Okalta Com	.69	.71
Pacific Pete	.48	.50
Royalite	—	23.00
Southwest Pete	.35	.30
Vanalta	.07¾	.08½
INDUSTRIALS		
Capital Estates	3.90	8.00
Coast Breweries	1.57	1.60
United Distill	3.50	—

WINNIPEG GRAIN

WINNIPEG, Nov. 19 (CP) — Grain quotations:

	Open	High	Low	Close
WHEAT:				
Dec.	115¼	115¼	115¼	115½
May	113¾	113¾	113	113½
July	110¾	111½	110¾	110⅞
OATS:				
All futures at ceiling prices of ... 61½				
BARLEY:				
All futures at ceiling prices of ... 64¾				

CASH PRICES:
Rye: No. 2 C. W. —
Oats: (All grades at ceiling prices) 61½.
Barley: (All grades at ceiling prices) 64¾.

Calgary Livestock

CALGARY, Nov. 19 (CP) — Cattle 252; Calves 4; Hogs 53; Sheep 289.

Cattle market closing steady at the week's decline with few sales to noon. Plain stocker steers and heifers hard to sell and likely some carryover.

Good lambs 10.25-10.50. Good cows 7-7.50; common-medium 5.50-6.50. Medium to good stocker and feeder steers 8.50-9.50; stocker calves 9-9.50.

Hogs yesterday 16.85 for B1 yards and planta.

NEW YORK STOCKS

Am. Smelt & Ref.	33
Amer Telephone	156
American Tobacco	55¾
Anaconda	25½
Beth Steel	86½
Canadian Pacific	7¾
Eastman Kodak	153½
Gen. Electric	34¾
Gen. Motors	50
International Nickel	23¾
Inter. Tel. & Tel.	4¼
Stan. Oil of N. J.	53¼
Union Pacific	95
U. S. Rubber	30¼
U. S. Steel	51¼

AUTOMOTIVE, MOTORCYCLES, BICYCLES

DON'T STALL

WINTERIZE NOW

and you won't stall

PEEBLES MOTORS LIMITED
Nelson, B.C.

WE HAVE A COMPLETE STOCK of heavy truck tire chains and cross chains. Central Truck and Equip- ment Co., International Dealers, 702 Front St., Nelson, B. C.

FOR SALE — 1927 BUICK TOURING, privately driven, 4 good tires. Phone 306 X.

WILL PAY CEILING PRICE for 1939 to 1942 CAR

BOX 6896, DAILY NEWS

WILL PAY CASH FOR 1939 TO 1942 model car, Box 6940 Daily News.

1933 DE SOTO SEDAN FOR SALE $195 cash. Apply 809 Cherry St.

NEW AND USED SNOW CHAINS. Nelson Auto Wrecking & Garage.

FOR AUTOMOBILE PARTS Cliz Auto Wreckers

Gift Suggestions at W.I. Meeting

Suggestions for inexpensive Christ- mas gifts were displayed at the Nel- son Women's Institute Rooms at the meeting Friday. The ladies were also asked to tell the meeting their method of saving a dollar which they had previously donated to Institute funds.

Mrs. Frank Rushton of the Nakusp Institute was a visitor, and spoke in- formally on work done by that group. She also commented on the splendid work accomplished by the "progres- ive New Denver Institute." A new member from Fifth Flon, Man., Mrs. R. A. Custer, gave an interesting re- view of institute work in that city, where the members worked with 21 different nationalities.

Mrs. H. Mackenzie, Treasurer, and Mrs. W. Postlethwaite, Secretary gave monthly reports.

Mrs. F. E. Wheeler, President was in the chair.

Beau Jack Lasts 15 Hot Rounds Over Montgomery

NEW YORK, Nov. 19 (AP) — Bouncing Beau Jack, the "upset kid" of the ring who usually runs out of gas inside of 10 rounds, kept roaring along for 15 sizzling sessions tonight to outpoint Bob Montgomery and win back the New York version of the world lightweight championship before a near capacity crowd in Madison Square Garden. Jack weighed 132¾, Montgomery, 133¾.

Victim, himself, of an upset against a 9-to-1 shot (Bobby Ruf- fin) only six weeks ago, the Jump- ing Jack jumped all around the premises tonight to score one of the major surprises of the season against the title holder from Phila- delphia, who was a 1-to-4 favorite at post time.

He won by a close—but a clear— margin, after weathering Bobcat's closing rush in the 14th and 15th rounds during which the defending champion, apparently realizing his title was slipping, threw everthing into a desperate rally. Through these last two heats, the Beau was a sadly battered and weary warrior, holding at times and falling into the ropes on other occasions.

But at the end, he was in front, and the verdict drew a tremendous roar from the crowd of 17,866 who contributed to a gross gate of $96,- 873.04 to make this the biggest fin- ancial success of the season. On the Associated Press score card, the Beau—his real name is Sidney Walker—had seven rounds, with six going to Montgomery and two even.

DeMarigny Fined on Gas Charge

NASSAU, Bahamas, Nov. 19 (CP) —Alfred de Marigny, who won ac- quittal last week of a murder charge today drew a £100 ($445) fine—or a three-month prison sentence—for illegal possession of gasoline.

His close friend, Marquis Georges de Visdelou was fined the same amount and paid immediately but De Marigny filed notice of appeal.

Magistrate F. E. Field said the only reason he did not sentence the two men to prison is because he might have delayed their deport- ation.

De Marigny now has seven days in which to appeal. Execution of the sentence is delayed from one to three months.

WASHINGTON, Nov. 19 (AP) — Rep. John M. Coffee (Dem-Wash) said today he would oppose entry into the United States of Alfred de Marigny, acquitted at Nassau, Baha- mas, last week of the murder of his millionaire father-in-law, Sir Harr- y Oakes.

Market Trends . . .

LONDON, Nov. 19 (AP) — The stock market closed steady in quiet trad- ing today. Light demand was direct- ed mainly toward certain industrial stocks, Chilean Bonds and South American Rail issues. Home Rails were steady, Oils held firm while Kaffirs were irregular.

NEW YORK. — Leading rails and industrials displayed gains of 1 to 3 or more points on today's stock mar- ket.

Top issues of Electric Power & Light jumped 13 to 15 points to new 1943 highs. Advances generally were all maintained near the close.

TORONTO. — Bids were raised for senior golds on the stock market to- day and Dome closed 3 points up at 26. Hollinger added ¼ and Lake Shore a point. Kerr-Addison at 8.65 was up 20 cents.

Senior issues doing better were Smelters and Industrial Nickel, Walte- Amulet firmed 15 cents, Coast Copper 20.

MONTREAL. — Higher in utilities on the stock market today were Mont- real Power Brazilian and Winnipeg Electric Preferred.

Firmer Newsprints included Price Brothers and Abitibi common and 6 per cent preferred.

Smelters and Hudson Bay Mining posted increases.

VANCOUVER. — Oils were up again while mines remained fairly steady on the Vancouver Stock Exchange today.

WINNIPEG. — United Kingdom and American interests were again in the market for Canadian wheat today on the Winnipeg Grain Exchange and combined to purchase 1,250,000 bus- hels.

Rye futures were higher for most of the session and closed ½ to ⅞ cent a bushel higher with December at $1.13½. Fair support was offered in the pit by local and outside buyers.

CHICAGO. — Spurred by the an- nouncement that subsidies will be given to Millers to enable them to pay as high as parity prices for wheat, the bread cereal advanced fractionally to a fairly active trade today. Rye followed wheat higher after slumping at the start, but oats and barley were little changed.

Toronto Stock Quotations

MINES	
Anglo-Huronian	8.00
Beattie Gold Mine	1.64
Bidgood Kirkland	.56
Buffalo Ankerite	2.40
Central Patricia	1.65
Chromium M. & S.	2.00
Consaurum Mines	1.56
Consolidated M. & S.	39.00
Dome Mines	26.00
East Malartic	1.58
Eldorado Gold	1.18
Falconbridge Nickel	2.25
Golden Gate	.11
Hard Rock Gold	1.04
Hollinger	11.00
Hudson Bay M. & S.	28.38
Internat. Nickel	26.25
Kerr-Addison	8.70
Kirkland Lake	.78
Lake Shore Mines	14.25
Lamaque Contac	5.75
Leitch Gold	1.12
Little Long Lac	.06
MacLeod Cockshutt	2.35
Madsen Red Lake	1.45
Malartic Gold	2.20
McIntyre-Porcupine	55.00
McKenzie Red Lake	1.47
Mining Corporation	1.02
Nipissing Mining	1.55
Noranda	46.50
Normetal	.84
Pamour Porcupine	1.15
Pickle Crow Gold	1.79
Preston East Dome	2.10
San Antonio Gold	3.80
Sherritt Gordon	.72
Slanden Malartic	.53
Steep Rock	2.32
Sudbury Basin	2.15
Teck-Hughes Gold	3.00
Toburn Gold Mines	.79
T. Cond. Res.	.54
Ventures	6.05
Wright Hargreaves	2.95
OILS	
Imperial	14.00
Inter. Petroleum	21.50
INDUSTRIALS	
Abitibi Power 'A'	26
Bell Telephone	157
Bras. Tract	21¼
Brewers & Distillers	7
B. C. Power 'A'	22
Can. Malting	43
Can. Pacific Ry.	8¾
Can. Ind Alcohol 'A'	4¾
Distillers Seagrams	25
Ford of Canada 'A'	22¼
Goodyear Tire	27
Hamilton Bridge	5
Imperial Tobacco	10⅞
Montreal Power	18½
Nat. Steel Car	13¼
Steel of Can.	61

SPORTS

Desperate Rangers Get Little Help at N.H.L. Meeting

By H. S. FULLERTON, JR.
Associated Press Sport Writer

NEW YORK, Nov. 19 (AP) — New York Rangers got little besides sympathy today when the National Hockey League's Board of Governors met to clarify some playing rul- es and to consider wartime problems including the helplessness of the Rangers, who have lost their first eight games.

The only concrete step which may help the Rangers was the decision that, beginning Nov. 28, each club may have only 13 players, includ- ing the goal tender, in uniform for each game.

This was done as a wartime meas- ure, following reduction to 14 play- ers in uniform last season, and may lead to the sale of surplus players to New York.

Most of the clubs, fearful of fur- ther inroads on their squads by the Canadian and U. S. Selective Services, refused to listen to the Rangers' cash bids for defencemen. The Boston Bruins, however, made what Ranger Manager Lester Pat- rick called a "three quarter promi- se" to sell their fifth player. Pat- rick expects to receive final word on this deal by Monday. Toronto and Montreal both made less definite offers, depending upon the availa- bility of certain players.

The rest of the governors' time was spent discussing a proposal for a war benefit all star game, a dispute between the Boston Bruins and the Montreal Canadiens about the sale of Goalie Gardiner and the renewal of agreements by which amateurs players may play as many as three pro games without losing their amateur standing, and the rules.

The principal rule changes clar- ify offside rulings at the new cen- tre line, provide a double penalty for a player who collects two fouls on one play before the referee's whistle is blown and provide a match penalty for any player who deliberately drives another into the goal uprights so as to injure him.

The governors decided that the proper procedure before deciding to hold a war benefit all star would be to approach the armed services and ask them if they would care to consider an invitation to play the game.

The Maple Leafs told the meet- ing that while they also need play- ers they might be able to sell one defenceman if they obtain another player whom they hope to get. Mon- treal offered to sell a player the Canadiens think may be discharg- ed soon from the Canadian Army. No names were mentioned.

Chalky Wright Wins Technical KO Over Reasoner

NEW ORLEANS, Nov. 19 (AP)— Chalky Wright, former feather- weight champion, won a technical knockout over Al Reasoner of Chi- cago, in the second round of a sche- duled 10-round bout here tonight before an estimated 5,000 persons.

With four seconds to go in the first stanza, the former champion let loose a vicious left hook and right to the chin which sent Reas- oner to the canvas. The bell saved the Chicago fighter but he was unable to answer the second round call and Wright's arm was raised in victory.

Wright weighed 131¾ and Reason- er 133¾.

Hockey Schedule

Hockey schedule of the Nelson Amateur Hockey Association for the end of the coming week is as follows:

Today—8:00-11:00, Dodgers Bantams and Midgets.
11:00-12:00, Bantam Pool.
Monday—4:30-7:00, Panther Bantams and Midgets.
Tuesday—7:00-10:00, Commercial.
Wednesday—6:00-7:00, F.A.C. Bantams and Midgets.
Thursday—4:00-5:30, Bantam Pool.
9:00-10:00, Commercial.
Friday—5:00-7:00, Dodger Bantams and Midgets.
Saturday—9:00-11:00, M.R.K. Bantams and Midgets.
11:00-12:00, Bantam Pool.

Hockey Scores

MANITOBA SENIOR
Winnipeg Army 4, Winnipeg R.C.A.F. 3 (overtime).
O.H.A. SENIOR "A"
Hamilton 12, Toronto R.C.A.F. 1.
O.H.A. JUNIOR "A"
Hamilton 7, Port Colborne 4.
St. Catharines 11, Stratford 4.

HOUSTON, Texas, Nov. 19 (AP) Jimmy Demaret, 33-year-old profes- sional golfer, was inducted into the Navy today as an apprentice seaman.

Panther Hockey Titilsts Receive Pictures

"Play the game fair and square. Win fairly or not at all." Mayor N. C. Stibbs Friday night advised his youthful Panther Athletic Club hockey players as he presented the winners of the 1942-43 juvenile and midget playoffs with team portraits at a gathering in the Hume Silver Room.

Individual pictures of the team members were arranged in a Vic- tory V to form a novel memento. They were also presented to Cpl. Jack Whitfield, coach last season, George Benwell, who assisted in the coaching duties, and Jack Morrison, one of the founders of the Club. A large framed picture was pre- sented for the Civic Theatre "art gallery."

Sportsmanship was emphasized in Air Force training, Cpl. Whitfield declared, revealing the value placed on such training as received by youths in local sport. George Ben- well urged the players to continue with the Club that "gave you your start in sport," and to support the younger players.

Brief history of the Panther Ath- letic Club, formed originally by a group of "sandlot baseball players," was revealed by Jack Morrison. He lauded Mayor Stibbs for his sup- port of the group.

FULL TEAM IN SERVICES

Mayor Stibbs displayed a picture of the 1939-40 Panther Juveniles, winners of the League trophy, re- marking that every member was now serving his country in the Armed Services. The team com- prised Jack Young, John Wade, Bud Emory, Mickey Prestley, Don Gib- bon, Jack Argyle, Tynie Wilson, Earl Jorgenson, Barney Prestley and Jim Riesterer.

Players who received pictures were:

Midgets—Roy Lipdblad, Len Ap- pel, Jack Prestley, Jim Corbett, Jack Chambers, Leo Choquette, Fred Boyer, Joe Perrier and Bob Mc- Donald.

Juveniles—Art Townsend, B. Ben- well, Gordon McIntyre, Bruce Arns- son, Hugh Wallace, Bud Whitfield, Jack Jarbeau, Gordon McDonald and Jack Steed.

Girls Hockey Teams Not Yet Entered

Secretary Ed. Kelter of the Nelson Amateur Hockey Association states that so far no ladies hockey teams have affiliated with the N.A.H.A., but there are rumors that at least three teams are being formed. Ice time will be allotted to teams as soon as they pay ice fees.

Scoring Leaders

By The Canadian Press

Chicago Billy Mosienko scored two goals and helped tee up the puck for two more as he moved into top scoring position as Black Hawks defeated Boston Bruins 7-3 on home ice last night. Doug Bent- ley made one goal and three assists to make second place behind his team mate Boston's Bill Cowley made one assist and stepped down to number three from first place tie with Mosienko.

Mosienko, Chicago	7	9	16
D. Bentley, Chicago	6	10	16
Cowley, Boston	2	11	13
Bruneteau, Detroit	9	2	11
H. Cain, Boston	8	3	11
A. Jackson, Boston	4	7	11
C. Smith, Chicago	4	7	11

N.H.L. Leaders

By THE CANADIAN PRESS

Standing—Montreal, won 6, lost 0, tied 2, points 14.

Points—Mosienko, Chicago, 7 goals 9 assists, 16 points.

Goals—Bruneteau, Detroit 9.

Assists—Cowley, Boston 11.

Penalties—Egan, Detroit, 20 min- utes.

Shutouts—Durnan, Canadiens 1,

cryptoquotes

ATWDW GDW ACE SWUWDI NED VEU- PKJ V'WK—PKAWDWIA GKH NWGD— KGBESWEK.

Yesterday's Cryptoquote: PEACE IS TO BE PRODUCED BY VICTORY, NOT BY NEGOTIATION—CICERO.

Cryptoquotes are quotations of fa- mous persons written cipher. A sub- stitute character has replaced the actual letter. For instance, an "R" may substitute for the original "E" throughout the entire cryptoquote, or a "RR" may replace an "LL." Find the key and follow through to the solu- tion.

CIVIC
A FAMOUS PLAYERS THEATRE
LAST TIMES TODAY
Complete Shows at 2-7-9:45

TYRONE POWER
in
CRASH DIVE
In Stirring TECHNICOLOR!
At 2:50, 7:00 - 9:15
Monday
Red Skelton, Eleanor Powell
in
"I DOOD IT"

Captain McDonald Has Another Trout for Derby

Single entry for the Gyro Trout Derby received Friday by Derby Statistitian J. A. Ballantyne was a trout weighing eight pounds, four ounces. It was caught Nov. 13 by Captain J. A. McDonald of Nelson off the Lime Quarry on a Clendon Stewart, and was weighed in by Mrs. W. A. Ward of Procter.

Parent-Teachers to Hold Meetings at Central Library

Permission for the Nelson Parent-Teacher Association to hold meetings in the library of Central School was granted by the School Board Friday night, until another room, now being redecorated, could be finished.

Report Petain's Friends Arrested

BERNE, Nov. 19 (AP)—Information leaking across the French frontier tonight said that a number of Marshal Petain's close friends, including three Generals, had been arrested after 87-year-old Chief of State offered his resignation in protest against thwarting his plan to promulgate a democratic constitution.

"Vichy France" — which meant Pierre Laval and the Germans—was said to be exerting every effort to keep Petain in office.

J. P. Walgren
General Contractor
301 Carbonate St.

THOMPSON
FUNERAL HOME
AMBULANCE SERVICE
"Distinctive Funeral Service"
515 Kootenay St. Phone 361

See Us Before
You Buy, Sell or Exchange
Furniture.
Home Furniture Exchange
638 Baker St. Nelson, B. C.

F. H. SMITH
If It's Electric
Phone 666 351 Baker St.

$9.29
Take a good glance at that price. It is the annual term rate for $1,000.00 of Life Insurance at age 35.
Continued for five full years, with option to renew, or, convert into other plans without examination up to age 65.
Men-Women — $2,500.00 up to $100,000.00, issued by Occidental Life Insurance Company.
Frank A. Stuart
Senior Underwriter
577 Baker St. Nelson, B.C.
Phone 980

For Neuralgia, Colds and Rheumatic Pains.
"217" TABLETS
35c, 75c, $1.50
Mann, Rutherford DRUG CO.

Audia, Stone and DeVito Gain Eights in Spiel

TRAIL, B. C., Nov. 19—T. Audia, Rege Stone, and J. DeVito Friday night skipped their rinks into the eights of the Trail Curling Club Pre-Season Bonspiel Primary Competition. J. DeVito, playing with three high school students on his rink, won his match over Dave McLennan by drawing to the button after a 10-10 tie.

The Secondary at the close of play Friday night was just entering the sixteens, while the Tertiary Competition opened with five games.

The spiel will continue tonight on only four rinks, the big ice sheet being taken up by skaters.

Friday's results were:
Primary—
B. Parkinson 8, T. Audia 11.
Strachan 5, Rege Stone 8.
Dave McLennan 10, J. DeVito won on draw to button) 10.
Secondary—
H. Miller 6, W. S. Ross 11.
J. Kitchin 8, J. Atwell 6
T. W. McNab 12, R. McGhie 14.
A. H. Woolf 8, P. L. Jones 9
J. Bell 8, Verne Vance 9
A. E. Allison 8, Roy Stephens 9
H. Beckitt 10, W. Baldrey 10
Baldrey won by drawing to button.
N. Anderson 8, W. Baldrey 13
A. C. Allison 5, R. McGerrigle 17
George Pringle 4, J. Hanson 9
D. S. Shannon 5, Rev. J. L. Clerihue 15.
R. Dockerill 8, W. Hunter 11
R. E. Hill 9, W. L. Wood 14
F. Hudocklin 7, A. Creighton 8
J. Hanson 5, N. Gibson 10
Roy Stephens 10, W. L. Wood 10.
Wood won on draw to button.
R. McGhie 5, A. Creighton 10.
McGerrigle 7, W. Baldrey 7.
Baldrey won on draw to button,
Rev. Clerihue 5, W. Hunter 7
Tertiary—
W. Rae 8, C. A. Rice 8
W. Pollock 8, H. Beckitt 8
D. Wetmore 8, J. Campbell 9
J. Bryan 4, A. Robb 11.
J. LePage 5, D. McLeod 11.
4 p.m.—H. Beckitt vs A. M. Chesser, V. Vance vs E. L. Jones.
F. Hudocklin vs J. Hanson, M. Gibson vs W. Hunter.
8 p.m.—R. P. Dockerill vs M. Anderson, George Pringle vs D. S. Shannon, A. C. Allison vs A. E. Allison, R. A. Hill vs C. W. McBey.

EXPECT 100 PER CENT ORGANIZATION OF B.C. CIVIL SERVANTS

VANCOUVER, Nov. 19 (CP) — B.C. Council of Provincial Government employees expects that civil servants in this province will be organized 100 per cent when its convention is held here Feb. 3 and 4, officials said today.

The council now represents 20 government employee organizations in all parts of the province and 50 delegates are expected at the February convention, officials said.

Coast Curfew to Be Enforced

VANCOUVER, Nov. 19 (CP) — Chief of Police Donald McKay said Vancouver Police would begin tonight to enforce a 9 p.m. curfew law calling for all children 16 years or younger to be off the streets by that time.

The City Curfew Bylaw was passed in 1922 but was never fully enforced because of the difficulty of proving ages. This has been overcome through National Registration and children will be asked for their cards if seen on the street after the curfew hour at night.

B.C. REHABILITATION COUNCIL TO MEET

VICTORIA, Nov. 19 (CP)—B. C. Postwar Rehabilitation Council will meet here Monday and Tuesday, Education Minister Perry, also Council Chairman, said today.

No new business is planned, Mr. Perry said, and it is not anticipated a further report will be presented to the Legislature. The Council's first report, embodying many recommendations for postwar rehabilitation was presented to the House at the last session.

Melon Dew
CLOSED ALL DAY SUNDAY

THE REFLECTION OF BEAUTY

HH Sutherland
491 Baker St.

Predicts Great Future for Northern Area

VANCOUVER, Nov. 19 (CP) — Prediction that the Alaska Highway would in time become a great artery for tourist travel was made by Dr. Charles Camsell, Deputy Minister of Mines and Resources, Ottawa, in an address tonight before the Canadian Institute of Mining and Metallurgy annual meeting here.

In outlining resources and possibilities of Canada's new Northwest, Dr. Camsel praised the cooperation between Canada and the United States marking their study of the area under the Joint Economic Committee.

"The Alaska Highway, the air route and the Canol pipe line," he said, "are proofs that the two nations can work together unselfishly for the common good."

Principal resources were furs, forests, minerals and agriculture, but largest development had been in minerals, with indications these would become still more important. Much of the area was potentially a mining region. The area contained natural gas and its oil possibilities were believed to be the greatest in Canada.

"Now the airplane has made remote areas available in hours instead of weeks or months," he continued. "The Alaska Highway will in time, although not immediately, become a great artery of tourist travel.... Much improvement will be necessary before it comes a highway such as tourists have become accustomed to demand. . . ."

Trustees to Take Up Salaries With Teachers

Management of the Nelson School Board will meet representatives of the Nelson Teachers Federation on Nov. 29 to discuss salaries of teachers in the elementary schools. The date was set by the Board Friday night following receipt of a letter from the Association stating there was an "increased feeling of dissatisfaction" with salaries of teachers in the elementary schools, and asking for a meeting.

The Association proposed that negotiations be undertaken on the basis of threep oints:

1. Increase of maximum salaries.
2. Increase of annual increments.
3. Placing teachers on revised schedule.

Trustee Leslie Craufurd regretted that the letter had been read in open meeting, feling it should have been taken up in committee of the whole and that if it had been "it could have been settled quite amicably and quietly."

MODERN TENDENCY

"I may be all wrong, but that's my attitude," he commented. "Of course there is a modern tendency to take the public into your confidence which I don't approve of."

"This is no worse than their request for cost of living bonus," Trustee Charles Sewell commented.

Trustee F. T. Griffiths felt the Board should have had more notice, that there was "no use meeting the teachers" until the Board was prepared to discuss their proposals.

"We should hear them first and then come back and discuss the proposals," said Trustee Sewell.

Trustee W. E. Coles stated the annual increment used to be $100, but it was reduced to $50. He felt the whole question should go to next year's Board. Trustee Craufurd said the present Board should deal with it in order that next year's board could consider any changes with its estimates.

"Salaries are frozen, we can't raise them without a permit," Trustee Griffith stated.

"That doesn't hinder a meeting," rejoined Trustee Sewell.

Trustee Clarence Ward stated a reference would have to be made to the War Labor Board before any new schedule could be adopted.

"We admitted in principle that if anything was wrong with salaries, it was in the elementary schools," said Trustee Griffiths.

Housewives League Disbands at Coast

VANCOUVER, Nov. 19 (CP) — Housewives League of British Columbia declared itself disbanded last night at the concluding session of the League's sixth annual convention.

Mrs. Effie Jones, league organizer said dissolution would free its women members to take in work in the political field where greater results would be achieved.

Quiz Contest to Be Held at Central

Permission for Hume School pupils of Grades V and VI to attend a quiz contest, to be sponsored by the I.O.D.E. at Central School next Friday, was granted to B. B. Stallwood, Principal, by the School Board Friday night.

$200 Expenditure for High School Approved

Expenditures up to $200 for equipment repairs at the High School were approved by the School Board Friday night.

U.S. AIR FORCE AIDS CHINESE ON SALWEEN

CHUNGKING, Nov. 19 (CP) — Fighters of the United States Army Air Force were active yesterday in support of Chinese troops on the Salween river front. Fighter Bombers swept into Burma to attack the Japanese airdrome and barracks at Kengtung.

Rossland Social . . .

By MRS. HARVEY FLEURY

ROSSLAND, B.C. Nov. 19 — Mr. and Mrs. R. S. White were Nelson visitors Thursday.

Mr. and Mrs. R. W. Raggon were Nelson visitors Tuesday.

Mrs. Len Peacoe of Trail was a Rossland visitor Wednesday.

Mrs. George Beazley was hostess Wednesday evening to St. Andrew's United Church Union Avenue Circle. Those present were Mrs. J. C. Meek, president, Mrs. H. Lindquist, Mrs. Jack Richardson, Mrs. H. Knudagaard, Mrs. Robert Ross, Mrs. Cecil Olmstead, Mrs. Babcock, and two visitors, Mrs. L. Peacoe of Trail and Mrs. V. Fredericksen. Mrs. Beazley, Secretary, gave a report on the Women's Association meeting which she recently attended, and members served. Later refreshments were served with Mrs. Lindquist assisting the hostess.

No Appeals on Voters' List; 39 New Names

No appeals were before the civic court of revision respecting the Nelson voters list, when it met Thursday. The court confirmed the placing on the list by Registrar W. A. Gordon, of 39 new names during the registration period—17 being of licensees and 22 of householders—and the dropping of a number through decease.

Mayor N. C. Stibbs and Alderman T. H. Waters and G. R. Cleriher sat as the court.

Fourth Seat on School Board May Be Vacant

At least three, probably four seats on the Nelson School Board will be open at the civic elections in December.

Trustees Leslie Craufurd, Charles Sewell and W. E. Coles are completing two-year terms.

In addition F. T. Griffiths may drop out, since he has made arrangements for sale of his house in Nelson and plans next year to spend most of the time at his home in Procter.

He told the School Board Friday night that apart from the question of qualification it might be best, in view of his intention to live at Procter, to drop out in time for his seat to be filled at the December election, rather than wait and cause a special election later.

KASLO

KASLO, B.C. — Weekend visitors to Kaslo from Blondel included Mr. and Mrs. Frank Dumas, Mrs. E. Coler, Mrs. R. Paterson, Mrs. J. Sime and Mrs. J. Russell.

F. E. Archer has been ill at his home, but is making a good recovery.

Mrs. Paul Wolfe left Tuesday to visit her parents in Trail.

Mr. and Mrs. Dick Fowler of Trail were recent visitors to Kaslo.

Sergt. G. Sawosuk, R.C.A.F., arrived in Kaslo Monday from the East and left to spend his leave at his home in Argenta.

Mrs. L. Sandilands left Tuesday for Nelson, where she will spend the winter.

Mr. and Mrs. Frank Chandler have as guest, Sergt. H. Ford, R.C.A.F., at Estevan.

L.A.C. J. A. Robertson and Mrs. Robertson, also Mrs. A. B. Robertson, were in Kaslo recently from Nelson.

Mrs. W. L. Billings and her brother-in-law, G. Billings, spent two days in Nelson visiting W. L. Billings, who is a patient in Kootenay Lake General Hospital.

Mrs. A. Maryson entertained recently at Bridge, complimenting Mrs. L. Sandilands, who has left for Nelson to spend the winter. Players were Mrs. G. Gibson, Mrs. R. D. Gardner, Mrs. Rose, Mrs. Guy Browell, Mrs. W. English, Mrs. C. R. Fahrni and Mrs. E. H. Latham. High score went to Mrs. Fahrni.

Mrs. L. Sandilands entertained at a dinner party at the King George last Sunday evening. Her guests were Mr. and Mrs. J. N. Murphy, Mr. and Mrs. William English and Mrs. Y. Condy.

Mr. and Mrs. C. R. Fahrni were visitors to Nelson recently.

A. A. Perrier of Nelson is relieving W. L. Billings, who is ill.

Mrs. Monel was in Kaslo at the weekend, enroute to her home at Marblehead.

C. H. Hill of New Denver was a visitor to Kaslo.

R. A. Read was in Kaslo from Rossland over the weekend.

M. M. Butorac, Frank Jeffrey, W. M. Cameron and R. E. Hankes of Trail were recent visitors to Kaslo.

Mrs. Harry Hewat motored to Nelson on Tuesday.

Mr. and Mrs. E. W. Somers of Nelson were in Kaslo Tuesday. Corp. Farrar, R.C.M.P., returned to Nelson with them.

Mr. and Mrs. Vere McDowall and baby were in Kaslo, enroute to Whitewater where they have taken up residence.

KASLO, B.C. — Mrs. W. Hendren was a shopper in the City.

Mrs. H. Stephenson returned home Tuesday night after a short visit in Nelson.

Ronald Hewat left to visit friends in Fernie.

The Downtown Circle of St. Andrews' W. A. met at the home of Mrs. E. Beck about 20 ladies being present. Mrs. C. Webster was co-hostess. Many articles were turned in for the Christmas Bazaar. A guessing competition was enjoyed. The hostesses served tea.

Mrs. Bertha Sims, guest of her son-in-law and daughter, Mr. and Mrs. Percy Amas for three weeks, returned to Nelson.

K. Aria left recently to make his home in Toronto.

Mrs. John Armitage and son David John left for their home at Creston after visiting Rev. and Mrs. H. J. Armitage for two weeks.

Mrs. J. R. Pugh and small daughter arrived in Kaslo from Toronto and will visit several months with D. McKenzie.

Mr. and Mrs. E. W. Timms have as their guest, their daughter, Mrs. E. Cook of Vancouver.

Gordon Gibson of the R.C.A.F. Training School, at Regina is spending his leave with his parents, Dr. and Mrs. George Gibson in Kaslo.

Rev. H. J. and Mrs. Armitage had as their guest, Miss A. E. Copithorne, R.N., of Camindonga, West Africa, who is Medical Missionary for the W.M.S. While in Kaslo she addressed St. Andrew's Sunday School and also took an evening service at St. Andrew's United Church.

Louis Shutty has left for Vancouver having received his call for military service.

George Danson left recently for Trail to obtain work.

Mr. and Mrs. Fred McGibbon have as guests their daughter Mrs. Cutress and little granddaughter, Maureen of Victoria.

Mrs. O. Lampert of South Dakota has left for her home, after visited her brother-in-law A. P. Garrett in Kaslo.

Pte. C. B. McNicol left for the coast after spending his leave at his home at Johnson' Landing.

Six hundred British naval vessels are at sea at any given moment.

Wartime Rubber Marks Gym Floors, Schools

Reclaimed wartime rubber used for running shoes is causing anxiety for the gymnasium floors in Nelson schools.

Floyd L. Irwin, Junior High Principal, reported students had been requested to use shoepacks, moccasins, or extra heavy socks. Some girls were using bedroom slippers. These were suitable for school exercises, but not for basketball.

Pro-Rec members, however, were using shoes with black rubber soles, and these were marking up the floor.

L. V. Rogers, High School Principal, stated the same problem had been encountered at the High School, and that a school dance had done much to erase them.

It was decided to write to Ed Kelter, Pro-Rec Instructor, advising him of the situation.

Population Sharply Increasing at Central School

"Population" of Central School has climbed to 496, requiring another teacher, Principal F. B. Pearce informed the School Board Friday night. He already had 15 pupils toward a second additional teacher, and still more additions to the "population" were indicated, he said.

The management Committee was instructed to meet Mr. Pearce to discuss the question of additional teachers and additional equipment and supplies.

Temporary Teachers May Be Notified of 1944 Appointment

Permission to notify teachers employed on a temporary basis of their appointment for 1944 was received by the School Board Friday night from the Department of Education. This affects teachers employed in place of those granted leave of absence to enter the active forces.

Board Increases Nurses' Transportation

Increase in the transportation allowance of Miss Jean McVicar, School Nurse, to cover additional home calls that her work had entailed recently, was approved by the School Board Friday night. The allowance was increased to $35.

Purchase of scissors, forceps and tweezers requested by the nurse was also approved.

Record Attendance of Over 300 at Public Skating

Turnout at the Civic Centre Arena Friday evening exceeded any of the 1942-43 season. The attendance at the public skating session was over 300. Secretary-Manager Ht. Kelter estimated.

South Slocan

SOUTH SLOCAN, B.C. — Mrs. J. D. Yeatan attended the funeral of T. W. Dodd in Nelson. Other out of town friends who attended the funeral were Mrs. George Watson of Rossland, Mrs. Edmund Crowden of Trail, Mrs. M. Irving and Mr. and Mrs. R. Irving of Tarrys, Mr. and Mrs. C. W. Johnson, Mr. and Mrs. Norman Johnson, Mr. and Mrs. R. W. Chalmers, Mr. and Mrs. Osterporoff and Mrs. E. Pratt of Thrums.

Mrs. H. James entertained No. 3 Sewing Circle on Monday evening, for Emergency Hospital Supplies. Attending were Mrs. U. J. Tindale, Mrs. Mulloy, Mrs. G. Hall, Mrs. W. A. MacCabe, Mrs. C. H. Bland and Mrs. W. P. Rogers.

Mr. and Mrs. C. H. Bland and family were Saturday visitors to Nelson.

Mrs. O. W. Humphry spent Saturday in Nelson.

Miss Beth Laurie of Trail was a weekend guest of her sister, Mrs. E. J. Bowkett.

Mrs. H. Metzgar was a Saturday guest of her mother, Mrs. Carlson of Nelson.

The Red Cross Sewing Circles met at the home of Mrs. Jacobson Monday evening with Mrs. E. Marshall as cohostess. Attending were Mrs. I. R. Jones, Mrs. P. Scott, Mrs. E. Marshall, Mrs. H. Hiltz, Mrs. A. Tromso, Miss M. Taylor, Mrs. D. Powell, Mrs. Marusyk, Mrs. J. D. Yeatman, Mrs. E. Olson, Mrs. D. J. Davis, Mrs. A. Biddlecombe, Mrs. E. J. McGregor, Mrs. E. J. Bowkett, Mrs. W. Walkley, Mrs. H. Metzgar, Mrs. R. Dempsey and Mrs. C. Dempsey.

SOUTH SLOCAN, B.C. — Mrs. O. W. Humphry entertained the members of the Woman's Auxiliary of St. Matthew's Church at her home Wednesday afternoon. Those attending were Mrs. P. O. Bird, Mrs. J. Murray, Mrs. P. Dempsey, Mrs. R. Dempsey, Mrs. G. Tuplin, Mrs. D. J. Davis, Mrs. E. Anderson, Mrs. Turner Lee and Mrs. F. H. Russel.

Mr. and Mrs. J. D. Yeatman were visitors at Brilliant, the guests of Mr. and Mrs. William Nixon.

Mrs. E. Tromso has returned from spending a few weeks in Appledale as the guest of Mrs. Tromso, de.

Mr. and Mrs. A. Powell were Nelson visitors.

Kootenay Lake General Hospital, Nel-
Kootenay Lake eneral Hospital, Nelson, for treatment.

Mrs. Rae Dempsey was a Nelson visitor.

Gunner B. Lister of South Slocan has returned to Halifax, where he is stationed, after visiting his parents, Mr. and Mrs. W. Lister, South Slocan.

More than 49,000 British men, women and children were killed in enemy air raids up to July 31, 1943. More than 89,000 were injured.

Nelson Victory Loan Grand Total $1,073,150

Final figures for Nelson District in the Fifth Victory Loan campaign show a grand aggregate of $1,073,150, including $849,150 in the general caneral canvass and $224,000 in special name subscriptions.

The final figures for each of the sub-units, with their quotas, and the grand aggregate, follow:

General canvass	Quota	Subscrib.
Kaslo	$ 40,000	$ 47,700
Nakusp	45,000	46,100
Nelson	600,000	659,300
New Denver	65,000	76,450
Salmo	25,000	20,400
Totals	$ 775,000	$ 849,150
Spec. names	$ 250,000	$ 224,000
Grand agg.	$1,025,000	$1,073,150

Ex-Bomberettes, Bombers Split Twin Hoop Bill

Ex-Bomberettes 17, Bomberettes 14.

Bombers 43, Business Men 30.

Ex-Bomberettes Friday night in the opening game of the new basketball season edged out the High School Bomberettes 17-14 in a well-fought battle. Bombers in the men's game, however, held up the High School end by besting the Business Men 43-30.

Points were well-distributed in the Ex-Bomberettes-Bomberettes girls game, Joan Carew of the alumni being the only player to sink more than one basket. She got four points.

Business men started slowly in their encounter but rallied strongly in the secon dhalf to move up closer to the students. Allan DesChamps was the big gun of the School and added 28 points. Close behind him was Cy Phillips of the Business Men, who scored 24. Another high scorer was Jimy Ryley of the Business Men. Ryley rang up 12 counters.

Coffee was introduced into Europe from Arabia in the 16th century.

NEWS OF THE DAY

Rates: 22c line, 27c line black face type, larger type rates on request. Minimum two lines. 10% discount for prompt payment.

Dancing every Saturday Night
EAGLES—Popular Prices

We can sell your house. BLACKWOOD AGENCY—Ph. 99.

H. A. Saunders, Chimney Sweep. Phone 94.

WHITE KING PIGEONS, HEAVY breeders, $8.50 pair. Serres, Harrop.

Briggs & Stratton Engine Service. Beatty Service. Phone 91.

For choice flowers, Phone 962
KOOTENAY FLOWER SHOP

Rotary Luncheon Monday, Nov. 20th 12:15 p.m. Hume Hotel.

Chinese Checkers 69c each at VALENTINE'S.

GRENFELL'S SPECIAL
Chicken, baked ham, pumpkin pie.

Driving Vancouver, stops thru Okanagan. Company wanted. — Box 6304 Daily News.

St. Saviour's Churchman's Club meeting Sunday night. Speaker: W. G. C. Lanskail.

TRAIL SKATING CLUB
OPENING DATE — TOMORROW
NOV. 21st

A shipment of C. C. M. laminated hockey sticks. Just received. Priced from 75c up.
HIPPERSON'S

THE LUTHERAN HOUR
EVERY SUNDAY AT 4:00 P. M.
CJAT (610 kc.)—TRAIL

Special message for Kootenays by Pte. Lt. James Sinclair, M.P., at City Hall, 8:30 p.m. Saturday. Everyone invited.

Pyrex Ovenware is the one item you must include when making up your list of Gifts—See the display of all popular items at WOOD VALLANCE.

This afternoon you can assist the Red Cross Work Rooms by attending Beta Sigma Phi Musicale and Tea — Canadian Legion at 3 p.m.

Prof. Engineers of Eastern B. C. take notice that Annual Meeting will be held Monday afternoon next at Tadanac Hall, Trail, B.C.
Roy Pollard, 'Hon', Sec.

MEATS
Pot roast 25c, Oven roast 35c, Veal stew 15c, Lamb stew 15c, Oysters 35c. ½ pt. Pork roast 25c.
HALLIWELL'S FAIRWAY
Baker St. Phone 365

Inquiries are coming in every day from outside points for particulars of farms for sale. If you want to sell, let us know and we will make an inspection of your property.
ROBERTSON REALTY.

ATTENTION PARENTS
Have you a small boy who would love to learn to play hockey, if so send him down to the rink on Saturday mornings at 11:30 o'clock and on Thursday afternoons at 4:00.

We have the ideal duplicator for anyone wishing to take from ten to 75 copies of anything written or drawn. Ideal for teachers, ministers, cafes, etc. Will take sheet up to 8½ x14 inches. $1.75 delivered. D. W. McDerby "The Stationer & Typewriter Man" 654 Baker Street, Nelson, B.C.

TOO LATE TO CLASSIFY

WANTED — A PAIR OF CHILD'S skates, size 10 or 11. Ph. 943 L.

WANTED — BOY'S SKATES AND boots, size 3. 702 Latimer.

THE IDEAL TONIC and Cold Resister
$1.00 BOTTLE
Sold only at your Rexall Store.
City Drug Co.
Phone 34 Box 468

Junior Cadets Measured for Uniforms

Sufficient money was now on hand for the first instalment on uniforms for Junior High School Cadets, and the Cadets were now being measured for the uniforms, with the object of getting the order away as soon as possible, the School Board learned Friday night from Floyd L. Irwin, Secretary of the Citizens Committee which has undertaken to finance the uniforms.

Cadets were making toys which they proposed to sell, to help raise additional funds, he stated.

Trail Skating Club Goes Into Action Sunday

TRAIL, B. C., Nov. 19—The senior figure skating division of the Trail Skating Club will swing into action Sunday, at the Trail rink, opening the 1933-44 season, at 1:30 p.m., with the intermediate and junior skating divisions following at 3:15.

The senior figure skaters are confined to Sundays, while the intermediates and juniors also have Tuesdays and Thursdays, the juniors starting at 3:30 and the intermediates at 4:30.

Wednesday nights are allotted to the straight skating division, which will have its first turnout Wednesday night.

With a good membership, the Club expects a fine season. Its committees are as follows:

Executive—President, R. C. Beattie; Hon. President, F. S. Willis; Vice-President, G. W. Wheatley, Past President, C. H. Wright; Secretary-Treasurer, G. O. Ward; for straight skating, Miss Irene Priestner, Miss Sandra Gordon, J. C. Vipond; for figure skating, Mrs. N. Andreashuk, S. E. Angus, N. Zuk.

Finance and Membership—G. W. Wheatley, C. H. Wright, G. O. Ward.

Straight Skating Division—G. W. Wheatley, Miss I. Priestner, Miss S. Gordon, J. C. Vipond, M. Williams, A. Bradwell.

Senior Figure Skating Division—N. Zuk, H. Williams, A. Bradwell.

Intermediate Figure Skating Division—Mrs. A. Andreashuk, Mrs. A.D. Turnbull, Mrs. B. Hunt.

Junior Figure Skating Division—Mrs. N. N. Ondreashuk, Mrs. A. D. Turnbull, Mrs. B. Bunt.

Competition Committee — S. E. Angus, Chairman.

Carnival—R. C. Beattie, Chairman; Mrs. P. F. McIntyre, Mrs. C. H. Wright, Mrs. P. Gavrilik, Mrs. A. D. Turnbull, Mrs. R. Mann, Mrs. N. Andreashuk, F. S. Willis, N. Zuk, S. E. Angus, D. Groutage, E. Catalano, H. Williams, G. Babcock, C. H. Wright, W. Baldrey.

Social and Refreshment—Miss S. Gordon, Mrs. D. H. Bayley, Miss I. Priestner.

Skates and Boots Exchange—W. Baldrey, Chairman.

Other officials are—Librarian and Curator, Miss Helen Verzuh; Auditor, W. A. Bennetts Professional, Mrs. R. Mann; Judges, Mrs. P. Gavrilik, Miss C. Wright, Miss B. Wadds, S. E. Angus, R. C. Beattie, E. Catalano, C. H. Wright and N. Zuk; Instructors, R. C. Beattie, N. Zuk, E. Catalano.

C.P.R. Final Loan Total $7,500,000

VANCOUVER, B.C. Nov. 19 — Final returns show that employees of the Canadian Pacific Railway invested $7,501,300, or 108 per cent of their quota in the Fifth Victory Loan and that this together with investment by the company and its subsidiaries and from Pension Funds brought the Canadian Pacific total to $25,411,300 in this Loan.

British Columbia employees, rail and coast steamship, did particularly well, reaching a total of $753,800, or 121 per cent of quota. All divisions passed the hundred per cent mark with Greater Vancouver reaching 153 per cent and Revelstoke and E. & N. Divisions being over 120 per cent.

Your Watch Is Precious . . .
For fine repairing
See . . .
HARVEY
The Jeweller, 604 Baker St.

Winter Can Be Severe
WINTER SERVICE
YOUR CAR TODAY
CUTHBERT MOTORS

Headwork That Counts.
Haigh Tru-Art
Phone 327
Johnstone Block

GIVE HIM HANDKERCHIEFS
No man ever has too many handkerchiefs. All pure Irish linen . . . plain or Initials.
25c, 35c, 50c
Boxed Initials:
3 in box $1.00, $1.50
EMORY'S
LIMITED
THE MAN'S STORE

Less than two months from its initiation in May, 1940, 1,800,000 men had joined the Home Guard as volunteers.

FLEURY'S Pharmacy
Prescriptions
Compounded Accurately
Med Arts Bldg
PHONE 2

SOMERS' FUNERAL SERVICE
702 Baker St. Phone 2
Open Day and Night
Crematorium Ambulance

J. A. C. Laughton
Optometrist
Suite 205
Medical Arts Building

Toasters - Cleaners - Irons
Radios—Anything electrical repaired
NELSON ELECTRIC CO.
Phone 260 574 Baker

Consult an Expert before you start wallpapering.
MURPHY BROS.

HAVE DINNER TODAY at the
STAR CAFE

Have the Job Done Right
See
VIC GRAVES
MASTER PLUMBER
PHONE 815

ROSCOE AND FOURNIER
GARAGEMEN
SKY CHIEF AUTO SERVICE
Phone 123 Nelson, B.

SPECIAL TO WOMEN
Hospital and medical fully covered for a cost of only $1.75 a month.
STUART AGENCIES
577 Baker Street Phone
Nelson, B. C.

Sugar Bowl Grocery
Fancy Specials for the Weeke
902 Josephine St. Phone
SPINACH: Fresh Imported, 3 lbs. 35
TURNIPS: Fresh quality, 8 lbs. 25
POTATOES: Netted Gems, 9 lbs. 25
CELERY: Fresh, Lb. 10
RICE: Round, 2 lbs. 25
RICE: Round, 100 lbs. $1
APPLES: Macintosh Reds, 4 lbs. 25
SEALERS: Dominion quarts, doz. $1.6
SYRUP: Rogers, 3 coupons, jar 50
MARMALADE: 2 lb. jar, 4 coupons 35
BUTTER: The finest Glendale, 3 lbs. $1.2
LARD: 1 lb. cartons, 2 for 35
BACON: Fresh cut, side, Lb. 45
COCOA: Danny Boy, 1 lb. pkts. 26
CORN FLAKES: Kellogg's, 3 for 25
BLUEING: Mrs. Stewart's, bottle 20
SOAP FLAKES: Maple Leaf, pkt. 70
JAM: 4 coupons, 2 lb. tin 35
PUREX TISSUE: 6 rolls 45
Fresh Milk and Cream, Bread and Biscuits, Cakes and Buns
CHRISTMAS CAKES