Mineral Production In 1943 Valued at $524,000,000.—Page 8.
Canada's Exports Value May Reach Close to $300,000,000,000.—Page 3.
Uniform Labor Standards, Housing Program, Free Education, C.C.F. Aim.—Page 3.

Nelson Daily News

42 FIVE CENTS PER COPY NELSON, BRITISH COLUMBIA, CANADA—MONDAY MORNING, JANUARY 3, 1944 NUMBER 231

PROVINCIAL LIBRARY VICTORIA B.C.
L71 31 MAR 44 PROV LIBRARIAN VICTORIA B C

CANADIANS CLOSING ON PESCARA

Russians Drive Within 10 Miles of Polish Border May Cross Today

By JUDSON O'QUINN
Associated Press Staff Writer

LONDON, Dec. 2 (AP)—Gen. Nikolai F. Vatutin's 1st Ukraine Army swept to within 10 miles of Poland today, killing 4,000 Germans and freeing 150 villages, Moscow announced tonight.

The Russians are expected to cross the frontier some time tomorrow on the basis of the 17-mile gain rolled up today.

Hacking the retreating remnants of 22 wrecked German divisions over ground which the enemy had torn from Russia in the first month of his 1941 invasion, Russian units swinging Southwestward toward Rumania also threatened Germany's big Dnieper Bend army with disaster.

The Russians in 10 days on three major fronts have recovered approximately 7000 square miles of territory. In 18 months of one of history's most savage conflicts, the Red Army also has regained 300,000 of the 525,000 square miles of Russian territory which the Germans had won at a terrific cost in men and equipment.

Striking Northwest of Korosten along the Kiev-Warsaw railway the upper wing of Vatutin's Army seized Poyaski, 10 miles from former Polish territory, said a Moscow-broadcast communique. One rail station, Olevsk, a few miles beyond, is the last stop before Poland.

To the South the Russians also took Andreevichi, 15 miles Northeast of Novograd-Volynski, a rail junction, while another column was converging on that last important German stronghold in the area from the Southeast.

Berdichev also was further outflanked as the Russians seized areas Northwest of that rail junction 25 miles South of fallen Zhitomir. Berdichev, headquarters of Field Marshal Gen. Fritz von Mannstein before the Russians broke through on a front now about 250 miles wide, appeared about to fall.

South of Berdichev other Russian units were plunging toward Kalinovka, a rail post on the Kiev-Zhmerinka railway only 75 miles from the Rumanian frontier.

On the Baltic front Gen. Ivan C. Bagramian's troops seized 40 more localities in the frozen lake country North and Northwest of Nevel, and were 45 miles from the Latvian frontier.

A total of 3000 Germans have been killed by Bagramian's forces in the last three days, said a midnight communique supplement.

In the area between Zhitomir and Berdichev, the communique said, the Germans "hurriedly brought up reserves and launched ceaseless counter-attacks." The Russians repulsed these quickly and driven onward.

Besides the 4000 Germans killed during the day on the Ukraine front, Moscow said the Red Army destroyed 68 tanks, 29 guns and nine armored carriers, and captured 14 tanks in working order, 60 guns, more than 200 machine guns, 580 trucks, 400 railway carriages, four trains, and seven supply dumps. "A considerable number of prisoners was taken,' 'the bulletin added.

Moscow dispatches said the Russians were within 35 miles of the key Odessa-Moscow railway supplying the German armies in the Dnieper bend far to the Southeast. Severance of that line would leave the enemy only inferior escape roads leading into Rumania from Odessa, and perhaps produce a German disaster surpassing that suffered at Stalingrad.

There are few large Russian cities ahead of the Red Army, but, of more importance, the Russians now are reaching areas vital to any sustained German stand. They are only a few miles from the upper Bug River., the last natural German defence line short of the Dniester River border of Rumania.

Unless a strong German defence can be erected shortly the enemy's Dnieper bend forces must begin a long retreat back toward the Rumanian border or risk encirclement. Such a retreat also would have to be carried out with the knowledge that three other powerful Red Armies are poised for just such an event.

NAZIS CLAIM CAPTURE OF ADRIATIC ISLE

Yugoslav Guerillas Continue to Stand Off Blows

PETER IN R.A.F.

LONDON Jan. 2 (CP) — The German High Command today claimed the capture of Mljet, Adriatic island off Yugoslavia's Dalmatian coast, in a renewed flurry of Nazi amphibious activity reflecting Germany's anxiety over a possible Allied invasion of the Western Balkans.

On the Yugoslav mainland, however, a communique from the headquarters of Partisan Leader Josip Broz (Tito) said, guerilla armies continued to stand off powerful Nazi forces in bitter battles raging in Hercegovina, Bosnia, and Montenegro. Previous Nazi victory claims were denied.

Weekend uncertainty concerning the whereabouts of King Peter, Yugoslavia's youthful monarch, was cleared by a Cairo dispatch that said he spent two days at an R.A.F. training station qualifying as an R.A.F. pilot. Previously he was reported to have left Cairo for a "secret destination", a report which gave rise to the speculation over a possibly imminent Balkan development.

Mljet lies about 170 miles due East across the Adriatic from the Italian coast where the British 8th Army is pushing slowly forward against German positions beyond Ortona.

It is about 15 miles Southeast of Korcula, another East-Central Adriatic island which the Germans had claimed to have occupied last week. The Germans evidently were engaged in a campaign to cut off Tito's Balkan front from his Allied base of supplies in Italy.

***Tito's broadcast communique* denied that Nazi mainland forces had captured the Central Bosnian towns of Jajce, which has been identified as Tito's headquarters, and Bugojno. A German-controlled Balkan radio recently claimed the capture of the two towns.**

Two Killed in Coast Accidents

VANCOUVER, Jan. 2 (CP)—Two men were killed and 30 persons were injured, two of them seriously, in traffic accidents in Vancouver and District over the weekend.

Arthur J. Kenny, 21, of Dollarton, B.C., was killed in the collision of two automobiles at an intersection. Alfred B. Jannsen, 19, Vancouver, was killed when the automobile in which he was riding collided with a Canadian National Railways train.

Twelve persons were hurt, none seriously, when two street cars collided at an intersection. When a Royal Canadian Navy truck ran into the back end of a street car, eight sailors suffered minor injuries.

Residence Owned by Kootenay Diocese Burns

VERNON, B. C., Jan. 2 (CP) — Fire of undetermined origin early Saturday destroyed "Bishopgarths", residence near here owned by the Kootenay Diocese of the Anglican Church. For the past six weeks the residence had been loaned to an Army Provost Company. It is believed the loss was covered by insurance.

"WE'LL NEVER GET HITLER ALIVE" SAYS LAGUARDIA

NEW YORK, Jan. 2 (AP) — F. H. LaGuardia observed Saturday, his 10th anniversary as New York's Mayor, by predicting "a bust-up" in Germany around Easter and the assassination of Hitler by a member of the German leaders own staff. "We'll never get Hitler alive," he said in an interview.

RETAIN AMERICAN NAMES

LONDON, Jan. 2 (CP)—American-built Wildcats and Avengers in the British Fleet Air Arm hereafter will be known by those names instead of Martlets and Tarpon, the Admiralty said Saturday.

1944 Will Be Worth Sacrifices—Smuts

PRETORIA, South Africa, Jan. 2 (AP)—Field Marshal Jan Christian Smuts, Prime Minister of South Africa, hailed 1943 as a year of "great achievements," and said in a broadcast Saturday that 1944 "may well be the hardest year of the war but a prize to be worth sacrifices—the liberation of millions and a new dawn for mankind."

'FLU DEATHS DROP IN BRITAIN

LONDON, Jan. 2 (CP Cable) — A substantial drop in the number of influenza deaths in Britain was reported tonight by the Registrar-General. For the week ended Dec. 25, deaths in the 126 great towns of England and Wales covered by the register totalled 690 compared with 1,115 the previous week.

CANADIANS CLOSING ON PESCARA: Hammering their way up the Adriatic Coast, Canadian troops are within artillery range of the strategic port of Pescara in Italy. The dotted line above shows the Allied front two months ago, the heavy line showing the approximate present front line, including the capture by the Canadians of Ortona.

Bombers Open 1944 With Big Attacks on Berlin, Hamburg

By GLADWIN HILL
Associated Press Staff Writer

LONDON, Jan. 2 (AP)—R.A.F. and R.C.A.F. Lancasters rained 1,000-odd tons of bombs on Berlin in a ninth major assault early today, opening 1944 with a fiery deluge on the doomed capital and also the wrecked port city of Hamburg.

The new attack raised to nearly 14,000 tons the crushing bomb weight heaped on Berlin since the obliteration campaign opened Nov. 18 — roughly seven pounds of bombs for each of the city's 4,000,000 inhabitants.

This 100th Berlin raid of the war set roaring new fires in the city still burning from the last assault Dec. 29, and sent columns of smoke 8000 feet high, crewmen said.

Twenty-eight bombers were lost in the raids on both cities and Mosquito forays into Western Germany.

Two of the missing aircraft were Canadian R.C.A.F. Lancasters were included in both the Pathfinder and main force which raided Berlin "in great strength," an R.C.A.F. communique said.

The new year offensive continued by daylight early today with forays by fighters over the Channel and into Northern France.

R.A.F. Mosquitoes and Typhoon fighter-bombers made the attacks, covered by R.A.F., Dominion and Allied fighters. Other R.A.F. fighters destroyed four enemy aircraft during offensive patrols over France and Belgium, losing one of their own.

Radio stations in France went off the air late tonight, indicating that Allied airmen may be attacking again.

London had its first alert tonight since Thursday night and considerable anti-aircraft gunfire was heard along the Thames before the all-clear sounded.

Hamburg was last hit Aug. 2 at the end of a concentrated campaign which knocked it out as a war centre.

Swedish correspondents in Berlin said outlying districts were the targets early today, hinting that the R.A.F. drive against the city was reaching the mopping-up stage.

All reports indicate the capital has been virtually finished as an administrative centre, with only remnants of its great industrial area still to be wrecked.

FOOL DEFENCES AGAIN

The plunge over Hamburg where shipping has been reported resuming on a small scale, and the Mosquito dashes served as a feint to fool Nazi defences.

The main body of Nazi night fighters never reached Berlin, R.A.F. fliers said and the opposition along the route was intermittent.

The bombers struck the capital at 3 a.m., finding it apparently dormant. Swedish reports said there had been no new year's festivity the night before, that it was "impossible to celebrate" because all restaurants, trolley and bus lines had closed down before midnight and thousands of residents had fled to the countryside expecting a raid.

"When we were approaching the target, a great yellowish red glow came up through the clouds," a wing commander said. "It lasted long enough to show that it was a very big explosion.

"Although the clouds were thick in places we were able to bomb on the ground markers (flares dropped by Pathfinder planes) which showed up well. On the way to Berlin we saw two fighters—and they were shot down by another bomber."

The Air Ministry said the raid was made in great strength and that while weather obscured full observation, "first reports indicate the target area was effectively marked and bombed."

The operation was described by the Air Ministry as a considerable achievement in planning.

The attack was timed to avoid moonlight, but high wind and the clouds with hundreds of bombers arriving over the target within a few minutes made it exceptionally hazardous.

"It meant skilled airmanship and navigation were needed together with very careful routing and timing by the air staff," the Ministry added.

London had a rare and brief daylight alert in some sections of the capital Sunday afternoon. The alarm was believed due to a plane that was slow in identifying itself as Allied.

The attacks on Germany followed raids on military objectives in Northern France Saturday afternoon by fighter-escorted Mosquitoes and Hurricane fighter-bombers.

Meantime, Lt.-Gen. Ira C. Eaker, Commander of the Britainbased U. S. 8th Air Force reported it had destroyed 4100 German fighter planes during 1943 and dropped 55,000 tons of bombs on Nazi occupied Europe at an overall loss of less than four per cent. Eaker is leaving this command to take up his new post as American Aerial Commander in the Mediterranean.

Stressing the rapid increase in operations of the unit, he said a new secret method of bombing through clouds, thus overcoming bad Winter weather, had enabled the Americans to drop a record load of 12,000 tons of bombs in 10 raids during December. This was more than double the weight dropped in November and roughly 30 per cent more than the total tonnage for the first six months of 1943.

Gen. Eaker said that in the last two raids by the 8th Air Force, approximately 1500 planes were used—more than half of them four-engined bombers. Underscoring the growth of the force the General compared this number with 53 bombers which raided Wilhelmshaven almost a year ago, Jan. 27, 1943.

Eaker said the Germans had concentrated nearly 70 per cent of their fighters in the West—more than double the number on the Russian and Mediterranean fronts combined.

AMERICANS LAND ON NORTH NEW GUINEA COAST

Saidor Airfield Quickly Taken in Surprise Blow

CUTS OFF JAPS

By MURLIN SPENCER
Associated Press War Correspondent

ALLIED HEADQUARTERS IN NEW GUINEA, Jan. 3 (Monday) (AP) — Gen. Douglas MacArthur landed veteran American Army troops, including elements of the 32nd Division, on the beach at Saidor on the North Coast of New Guinea, without opposition Sunday to strike the third blow in 18 days against the Japanese in the Southwest Pacific area.

The troops pushed inland immediately to capture the airfield and reported shortly after landing that they had encountered slight resistance.

With the Japanese still reeling from offensive thrusts at Cape Gloucester and Arawe, both on New Britain Island, all since Dec. 15, MacArthr caught them again by surprise by landing the soldiers behind the enemy's lines only 55 miles Southeast of Madang, the Jap's big base on Astrolabe Bay.

The operation cut off a considerable force of Japanese still battling the Australians a few miles North of Blucher Point, which is North of the Allied base at Finschhafen.

Troops landed at dawn Sunday after escorting warships had heavily bombarded the area.

Previously bombers plastered the entire area and laid down a smoke screen which enabled the troops to land unobserved.

This new operation gives the Allies tighter control both from the air and sea of Vitiaz Strait, a choppy piece of water between New Guinea and New Britain which is the gateway Northward to the Admiralty Islands, the big enemy sea and supply base on Truk Island, and then on to Manila in the Philippines.

Saidor, a jungle village, is approximately 115 airline miles from Finschhafen, the Allied base on the Huon Peninsula Coast, and is on the coastal track which leads to Madang.

The landing forms a second threat to Madang, for Australians have advanced beyond Dumpu in the Ramu River Valley to the West. However, the Finisterre Range rises as high as 12,000 feet to separate the Aussies from the Americans at Saidor.

CAPE CASUALTIES CLIMB

Announcement of the new landing followed a headquarters statement Sunday that U. S. Marines, pushing a mile and a half beyond the airdrome in expanding their hold on Cape Gloucester, have counted more than 1000 Japanese dead. Headquarters said "the total (enemy) casualties are estimated at many times this figure."

The estimate included wounded removed to areas still held by the Japanese and slain troops buried the day the invasion opened.

Hangs Himself in Montreal Jail

MONTREAL, Jan. 2 (CP)—William Durocher, 44-year-old foundryman awaiting trial on a 12-year-old murder count, was found hanging in his cell at Montreal jail today.

Durocher and Paul Bibeau were charged with the murder in March 1931 of Partick Campbell, a night watchman. Police said they believed Durocher hanged himself with strips of his clothing.

Bombings Slash Fighter Production

LONDON, Jan. 2 (CP)— The United States 8th Air Force's bombardment of single aircraft plants had reduced the schedule production of single-engined Nazi fighters by 43 per cent last November, Maj.-Gen. Frederick L. Anderson, Chief of the Bomber Command, said today.

Typhoons, Germans Sport Around Paris Eiffel Tower

LONDON, Jan. 2 (CP)—R.A.F. and Dominion Typhoons and several German aircraft staged a spectacular show for partisans today by playing ring-around-the-rosy with the Eiffel Tower as a pivot.

The Typhoons encountered some German Buecker 131B training planes doing acrobatics in the Paris area and immediately took *after them ,the Air Ministry said.*

The Germans circled the Eiffel Tower repeatedly with the Typhoons in hot pursuit. One German was shot down by Flt.-Lt. Charles W. Scambler of Clair, Sask., before the chase ended.

NAZIS SOUND ALARMS OF INVASION

Say Allies Forced to Hit Earlier Than Leaders Want

"MANY SIGNS"

By EDWARD D. BALL
Associated Press Staff Writer

LONDON, Jan. 2 (AP) — An ever-mounting number of Allied troops thronged the streets of this island capital today as German analysts poured out a steady stream of invasion alarms predicting that a blow will be struck from the West sooner than had been expected.

London's holiday crowds included great numbers of soldiers from across the Atlantic—some of them obviously new arrivals, and some perhaps enjoying their last pre-invasion leave.

Through Press and radio, Nazi Propaganda Minister Goebbels' henchmen told Germany that Gen. Eisenhower's supreme stroke would come in a matter of weeks at most, that other Allied blows could be expected elsewhere in Europe, and sought to solace the home front by hammering home the theme that "Germany is ready."

At Algiers, Gen. Dwight D. Eisenhower, taking leave of his North African armies before leaving for his post as Commander of Allied invasion forces from Britain, told his battle-hardened troops in a farewell message:

"Until we meet again in the heart of the enemy's continental stronghold, I send Godspeed and good luck to each of you along with the assurance of my lasting gratitude and admiration."

Again and again Goebbels' theme was that Nazi leaders "have taken the necessary measures for defence and counter stroke."

One Berlin broadcast said that among recent counter-measures was the transfer of a special army of seasoned German troops from the Eastern front to the Western defences.

"Competent circles believe," the broadcast went on, "that—compelled by political reasons—invasion armies which stand in readiness in Southern England may hit out earlier than would seem proper for military considerations."

These "political reasons," Berlin said, were the Allies' desire to placate Moscow which "is not satisfied with the 25 to 30 divisions engaged on the Italian front."

"Increasing reinforcements of American and British armies in Southern England, the accumulation of shipping space in numerous British ports, the preparation of a transport fleet of several hundred thousand tons, and finally British and American efforts to weaken German defences by air assault have been noted," Berlin continued.

2300 KILLED, 3400 SERIOUSLY HURT IN RAIDS ON BRITAIN

LONDON, Jan. 2 (CP) — British air-raid casualties for the first 11 months of 1943 were 2347 killed and 3421 seriously injured, compared with 3,112 killed and 3948 seriously injured for the same period of 1942, the Ministry of Home Security disclosed tonight. "Sneak raids" on the coastal areas by fast fighter-bombers accounted for most of the casualties.

$75,000,000 RAISED BY JEWISH APPEAL

NEW YORK, Jan. 2 (AP) — The United Jewish Appeal for Refugees, Overseas Needs and Palestine announced today that about $75,000,000 has been raised since 1939 for the aid of 2,000,000 Jewish sufferers in many parts of the world. The United Appeal was established as the single fund-raising instrument for the joint distribution committee of the United Palestine Appeal and the National Refugee Service.

Seize Long Hill, Take Town in Bitter Fighting

By WES GALLAGHER
Associated Press War Correspondent

ALGIERS, Jan. 2 (AP)—Canadian troops striking up the Adriatic Coast are within artillery range of the strategic port of Pescara less than nine miles away after seizing a long hill *in a 24-hour battle waged in snow, wind and sleet,* Allied Headquarters announced today.

Canadians also captured San Tommaso, two miles West of Ortona, in bitter fighting, widening their hold on the coastal sector. One of the worst storms of the Italian campaign hampered land and air activity everywhere.

The Canadian infantry and armor knocked the Germans from a long, low hill on the Adriatic coastal area and the enemy withdrew to new positions just South of the Arielli River for their next major stand.

Artillery action flamed along the entire 8th Army front and a vigorous new battle raged for the cross roads leading to Villa Grande and Tollo, lying West of the Canadian coastal push. The Germans still clung tenaciously to Orsogna, 11 *miles Southwest of Ortona.*

BRITISH RAIDERS STRIKE

On the Tyrrhenian front in Western Italy British troops of the Anglo-American 5th Army snaked across the Garigliano River in a new raid six miles inland from the coast, penetrating a mile to Castel Forte and then withdrawing.

No details were given of the raid. It followed a dash beyond the Garigliano in the Minturno area on Wednesday night. In the Wednesday raid, headquarters said, British troops demolished an important railway and highway bridge which would have served the enemy for a retreat to the Appian Way, a few hundred yards North of the river.

The Commando tactics of the British force inflicted a number of casualties on the Germans and resulted in the capture of prisoners. A communique called it a "daring raid."

Further inland, on the North side of the main highway running through Cassino to Rome, American troops of the 5th Army fighting for control of that road, seized three more heights in the jagged hills East of San Vittorio, it was announced. The positions taken placed the Americans approximately six miles from Cassino, important road junction 70 miles from Rome.

The status of ruined San Vittorio, where underground wine cellars have been used by the Germans to turn the village into a veritable hedgehog, remained in doubt. Headquarters had no confirmation of the capture of the position at the base of Mount Samucro, although the Bari radio, controlled by the Government of Marshal Badoglio, announced Friday it had been taken by American troops.

TWO SEA ACTIONS

At sea, American torpedo boats slipped into the Gulf of Genoa in a raid Wednesday night and damaged a German trawler and torpedoed another ship, the communique said.

Thursday British destroyers in the Adriatic shelled a schooner off the East Italian coast and drove her ashore.

A Berlin broadcast asserted Nazi bombers raided the supply port of Augusta Friday morning in their firstb low at Eastern Sicily in many weeks. There was no Allied confirmation of the attack.

For the first time in months, neither the tactical nor strategic air forces made any sorties Saturday and there were only a few patrols by the Coastal Command. The first disclosure that Italian bombers were in action with the Allies came in a delayed report that the Italians had bombed the landing strip and harbor of Valona in Southern Albania last week.

On Friday bad weather curtailed air operations to limited attacks on rail and motor transport and gun emplacements in the vicinity of Formia, Minturno and Guardiagrele, Formia and Minturno are in front of the 5th Army lines and Guardiagrele is an objective of the 8th Army. Three Allied planes were missing following Friday's operations but two pilots were safe.

An official review of fighting *during the last few months* by the Allied 15th Army Group gave this estimate of German hopes in Italy:

"The Germans are defending every feature, every position, in hopes of wearing down the Allied attack to prevent the Allies from building up enough reserves to deal any great blow.

"They hope that even if the Allies achieve a break-through of their defences that it will be so costly that the Allies will not have the reserves to exnloit it. They are waging a war of attrition, but the attrition has been heavier on their side.

"Some German divisions have suffered such heavy casualties, sometimes up to 50 per cent, that they have been unable to stay in the line more than two weeks. Among the German divisions that have been badly mauled have been the 90th Panzer Grenadiers and the 334th Infantry on the 8th Army front, and the 29th Panzers on the 5th Army front.

"There is evidence the Germans themselves are being exhausted as divisions have been rushed to the front direct from rear areas in piece-meal fashion, according to captured prisoners. Some units have been rushed directly into the front lines without any in-between period to become acclimated."

C.C.F. Beaten in Toronto Race

TORONTO, Jan. 2 (CP) — Dr. Fred J. C. Conboy was elected Mayor of Toronto for his fourth consecutive term Saturday in an election which saw the C.C.F. defeated in its first serious bid as a political organization in the Toronto municipal field.

The 62-year-old University of Toronto professor gained a majority of about 20,000 votes in the returns of 859 of the 860 subdivisions over his only opponent, Controller James Lewis Duncan.

Twelve C.C.F. candidates for City Council seats, including two sitting members, were defeated. The C.C.F. nominees were the only candidates to run on a party ticket.

More than 135,000 or 37 per cent of 363,185 eligible voters cast ballots compared with 73,063 or 20 per cent in 1943. The vote was the largest since 1939 when 146,701 ballots were cast.

Three members of the 1943 Board of Control were successful in Robert Saunders, Vice - Chairman, Fred Hamilton and William Wadsworth. David Balfour, former Alderman, *defeated five other candidates for* the fourth seat.

Ten C.C.F. nominees in eight of nine wards were defeated for Board of Education, including E. M. Davidson, 1943 Trustee for Ward 3, and Professor G. M. A. Grube, Trustee for Ward 1 since 1942 and a member of the Ontario C.C.F. Executive. Women gained four of the 16 seats compared with six in 1943.

Interest in the C.C.F.'s large proportion of candidates and an intensive drive by public groups to attract more voters through non-partisan radio and advertising appeals were believed responsible for the increased vote.

American Naval Commander Knight of the Bath

ALGIERS, Jan. 2 (AP) — Vice-Admiral H. K. Hewitt, Commander of American Naval Forces in the North African theatre, has been named Knight Commander of the Order of the Bath by King George in recognition of his services during Mediterranean naval operations. Others receiving honorary memberships as Knights of the Bath are Rear Admiral Spencer L. Lewis, of Calvert, Tex., Admiral Hewitt's Chief of Staff, Rear Admiral Richard L. Connolly of Washington, D.C., and Rear Admiral Lyal A. Davidson of Newport, R.I., for their part in the Sicilian campaign.

Urge Young Nazis to Join Army

STOCKHOLM, Jan. 2 (AP)—A dispatch to the Swedish newspaper Nya Dagligt Allehanda said today that members of the Hitler Youth Organization are being urged to join the German Army as volunteers. The newspaper Aftontidningen said it had learned privately that 15-year-old members of the Jugend (youth organization) are being trained in cavalry units for front line service when they become 16.

McGregors, Father and Son, In Trail-Tadanac Hospital Unconscious; Freight Hits Truck Near Castlegar

An Eastbound freight train smashed into a truck two miles East of Castlegar 4:55 p.m. Sunday. The two passengers, George H. McGregor of Port Crawford and his son "Buddy", were rushed to Trail-Tadanac Hospital unconscious. Mr. G. H. McGregor is own of the truck.

The truck was Westbound when hit by the train. The cab was on the track, and the truck was knocked off to the right of the engine. There is no indication whether it was stalled at the time.

The truck was wrecked.

The engine of the doubleheader "extra" freight was not damaged except for a crumpled pilot.

C.P.R. officials of Nelson are investigating the wreck.

Constables Pye and John DeVoin of Castlegar are investigating.

Pastors See Year of Great Developments

In many Nelson churches the first Sunday of the year was marked by messages expressing confidence in the developments in the year now opened.

At Trinity United Church, Rev. G. G. Boothroyd gave as his morning sermon a message on "Comradeship, Comfort and confidence.' Arthur Stringer of Victoria sang a baritone solo. Christmas exercises were performed by the Beginner and Junior departments of the Sunday school, at 3 p.m.

The congregation of St. Paul's United Church heard a sermon from Rev. H. Stewart Forbes on "Back to the Beginning." The subject for the children was "A Happy New Year." Music was by the joint choir of the Senior Choir and St. Paul's Choristers.

The evening service at the Baptist Church looked to the future and at the year gone past, the subject of Rev. H. R. Stovell's message being "Crossroads."

U.S. Finds New Weapon to Kill Body Lice

WASHINGTON, Jan. 2 (AP) — The United States armed forces disclosed Saturday they have a new and powerful chemical weapon against body lice, the carriers of typhus fever.

The anti-louse chemical, in experimental tests, also rendered a room destructive to house flies for a period of three months, and proved highly effective against a variety of other pests which plague man, beast and plant—thus offering wide possibilities for post-war use.

All production of the chemical—called DDT—now is limited to army and navy uses, except for laboratory experiments.

Army Medical Department scientists declare the material—used for the first time on a mass scale in the North African campaign—has proved more effective against body lice than any insecticide previously employed. It is used in the form of powder, and a single application to clothing provides anti-louse protection for a month.

Noted British Architect, Lutyens, Dies

LONDON, Jan. 2 (CP)—Sir Edwin L. Lutyens, 74, foremost architecht in Great Britain and President of the Royal Academy since 1938, died at his home here Saturday.

Sir Edwin was famous for designing large public buildings in this country and abroad. Best known of his works is the Cenotaph in Whitehall, commemorating Britain's dead of the First Great War. He was also an artist of distinction and had attained recognition as a town planner.

Irish Ship Picks Up Nazi Seamen

LONDON, Jan. 2 (CP) The Eire Government's Information Bureau announced Saturday that 164 German seamen, possibly survivors of the Bay of Biscay fight on Dec. 28 in which three of 11 Nazi destroyers were sunk, had been picked up by the Irish ship Kerlogue and landed at Queenstown. Presumably they will be interned.

R.C.A.F. Organizer Dies in Montreal

MONTREAL, Jan. 2 (CP)—Wing Cmdr. John Scott Williams, 51, who organized the Royal Canadian Air Force in 1921, died Saturday night after a lengthy illness.

A native of Goldenville, N.S., he enlisted in the Army as a private in the First Great War, was commissioned in the field and then joined the Royal Flying Corps in 1916, serving with its successor, the Royal Air Force until 1919, winning his Military Cross and Air Force Cross in the interval.

Nazis to Tighten South France Hold

MADRID, Jan. 2 (AP)—The Germans, abandoning all pretense, intend to "crack down" on the Southern zone of France with Pierre Laval as their agent, letting old Marshal Petain resign or remain as Chief of State as he pleases, dispatches from Paris indicated today.

The Dispatches, written for the Spanish Press from Paris under German censorship, said the Vichy Government henceforth would be "more Germanophile."

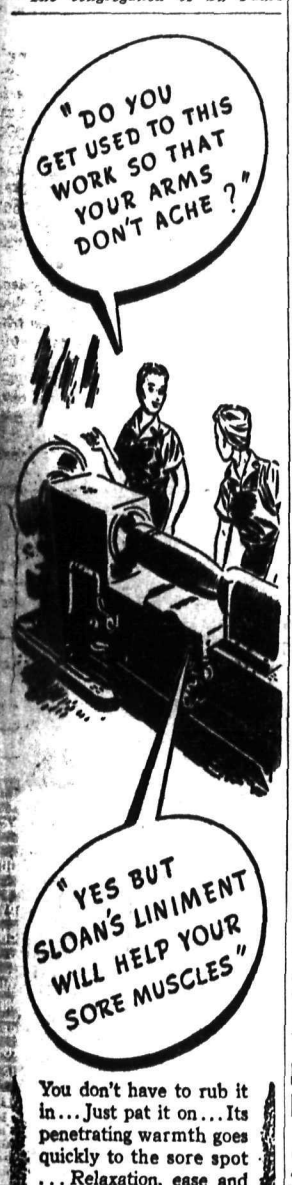

You don't have to rub it in... Just pat it on... Its penetrating warmth goes quickly to the sore spot ... Relaxation, ease and quick relief follow. Sloan's Liniment is safe for all the family ... It's greaseless ... Keep a bottle handy for emergencies.

For Quick Relief from strains, pains, bruises, minor sprains, muscular cramps, neuralgia, frost bites and chest colds.

SLOAN'S Family LINIMENT

Report 733 Died in U.S. Raid on Ludwigshafen

STOCKHOLM, Jan. 2 (AP)—The newspaper Aftontidningen said today at least 733 persons were killed in a Dec. 30 raid by United States bombers on Ludwigshafen, including 300 persons gassed when a large chemical plant was smashed.

Targets of the Dec. 30 raids by fleets of United States bombers and fighters—perhaps 1500 strong—were not announced by the Allies, but reports from neutral capitals and Germany the next day indicated that the German chemical works in Ludwigshafen where poison gas components are manufactured was the objectives.

37 Killed In U. S. Crashes

SALT LAKE CITY, Jan. 2 (AP) —Charred and broken remains of twenty-four men killed last Wednesday as two Army four-motored bombers crashed on the West shore of Great Salt Lake were taken to Wendover Army Air Base today.

The Base Public Relations Officer withheld announcement of the names of the victims.

Wreckage of the two planes was discovered Saturday by Capt. Carl H. Hellberg of the Utah Civilian Air Patrol. One plane was destroyed by fire and the other partly burned.

SACRAMENTO, Calif., Jan. 2 (AP) — Thirteen United States Army fliers were killed today when a Flying Fortress, headed for Los Angeles from McChord Field, Tacoma, Wash., exploded in flight over McClellan Field and plunged 3,000 feet to the ground in flames.

Only one member of the plane's crew of 14 escaped the flaming wreckage, parachuting to safety before the crash. He was Maj. James H. Wergen, of Kingman Field, Ariz., the bomber's home base.

McClellan field officers and other witnesses said the plane was breaking to pieces in the ar as it fell, scattering a wingtip, one of its motors and other parts over a vast area.

Call for Greater Pulpwood Cutting Effort

NEW YORK, Jan. 2 (AP)— The United States War Activities Committee of the pulpwood consuming industries called today for an even greater pulpwood cutting effort in 1944 and announced figures indicating the 1943 goal had been reached.

Frank Block, Director of the Committee, commenting on work of the newspaper pulpwood committees in 27 states, said expansion of army and navy needs require maximum production in the coming year.

Mill receipts of domestic pulpwood—from which paper and other vital products are made— were reported as 11,911,000 cords during the first 11 months of 1943, indicating that if December figures equal the monthly average the goal of 13,000,000 cords will be passed. Actually, the trend had been upward, with November receipts 1,115,000 cords.

F.D.R. JUST "MR." TO TELEPHONE GIRLS

ALGIERS, Jan. 2 (AP)—To 13 United States Women's Army Corps telephone operators who handled the secret switchboards at the Cairo Conference, President Roosevelt was just "Mr." There was just a sign which read "Mr." over the telephone plug leading to the President's private telephone, it was disclosed today at a Press Conference.

Tim Buck Again Invites CCF Cooperation

REGINA, Jan. Jan. 2 (CP)—The Press Committee of the C.C.F. national conference announced tonight a second request from the Labor-Progressive Party seeking C.C.F. cooperation in forthcoming elections has been referred to the National Council of the C.C.F.

Meanwhile, delegates attending the closed sessions of the conference claimed the Labor-Progressive proposal likely would be rejected because the C.C.F. party's attitude toward Communism remained unchanged.

Mrs. Alex Theodore of Regina, President of the Saskatchewan section of the Labor-Progressive party, announced earlier that Tim Buck of Toronto, national leader of the party had sent a letter to the C.C.F. conference.

A partial text of the letter, released by the Provincial committee of the Labor-Progressive party, said:

"In view of the C.C.F. rejection of our application for affiliation we urge you to agree to at least that measure of coperation which will eliminate the danger of Labor-Progressive party candidates and C.C.F. candidates contesting the same constituencies. We do not put forward in thisl etter any proposals concerning the organizational arrangements by which such cooperation should be carried through.

"We are convinced that if the principal is agreed upon we can easily arrive at a mutual agreement on the methods by which it is to be applied."

Coast R.C.M.P. Head Promoted

OTTAWA, Jan. 2 (CP)—The Royal Canadian Mounted Police announced tonight the promotion of Inspector James Fripps of Vancouver as Superintendent of the force's Criminal Investigation Branch in British Columbia. Inspector Fripps has been serving in the branch in Vancouver for the past three or four years.

U.S. RECEIVES SPANISH APOLOGY

WASHINGTON, Jan. 31 (AP)—The State Department was unofficially disclosed tonight to have received a formal written apology from the Spanish Foreign Office over unruly behavior of two Falangists in the United States Consulate at Valencia two weeks ago.

Nearly 6000 Enemy Planes Destroyed in Mediterranean

ALGIERS, Jan. 2 (AP) — The Strategic Air Arm of the Northwest Air Forces dropped 74,000 tons of bombs on Axis targets in the Mediterranean area in 1943, shot down 3,146 enemy planes, and destroyed 2,426 more aground, it was announced today.

Figures were not given for the Northwest African Tactical Air Force, which operated in close support of ground troops in the Mediterranean.

The Strategic Force lost 319 planes during the year. It flew 70,000 sorties and sank 101 enemy ships ranging from cruisers to torpedo boats. Another 216 ships were damaged seriously.

Targets increased in number throughout the year, with bombers ranging into Africa, Austria, the Balkans, Greece, Italy, France, North Africa, and most of the islands of the Western Mediterranean.

Canadian Fliers in Berlin Raid

LONDON, Jan. 2 (CP Cable)—Smoke from battered Berlin that rose 25,000 feet over the target was reported by R.C.A.F. crews returning from Saturday night's R.A.F.-R.C.A.C. raid on the Nazi capital that marked the first anniversary of the formation of the Canadian Bomber Group.

Three squadrons of Lancasters—the Goose, Thunderbird and Leaside—were with the attackers, some flying with the Pathfinders that dropped flares for the bombers and others with the main force. Of the 28 bombers lost in the night's R.A.F.-R.C.A.F. operations, two were Canadian.

Sgt. Walter Fernyhough of Victoria, B. C., made his first trip as skipper on a raid against major target. With him was Sgt. Andy Legimodiere, St. Vital, Man.

With R.A.F. Lancasters went FO. P. T. Taylor, Winnipeg; Flt. Sgt. K. T. Porter, Calgary and WO. R. A. Estad, Quill Lake, Sask.

DESTROYER SINKS

WASHINGTON, Jan. 2 (AP) — The destroyer Perkins was sunk in a collision off New Guinea Nov. 29, the United States Navy announced Saturday.

Joseph C. Bradshaw, Veteran Railroader, Keen Sports Fan, Passes

A Nelson old timer, a veteran railroader, and one of hockey's and baseball's keenest followers, Joseph Charles Bradshaw, 74, died suddenly at 8:30 p.m. Sunday at his home, 102 Silica Street. He came West to Nelson in August, 1897.

Mr. Bradshaw was born at Langsburg, Mich., July 13, 1869. St. Thomas, Ont., became the family home when his parents moved there three months later. A year before coming West, he was married in 1896 to Mary Winship of Newbury, Ont.

RAILROADER IN EAST AND HERE

He saw service with railroads both in the East and in this District. Before coming to Nelson via Revelstoke, Mr. Bradshaw was employed on the Grand Trunk Railway. From his arrival here until his retirement July 1, 1933, 36 years, he worked on the C.P.R. For many years he was conductor on the Slocan Valley run, and became well known in that section. For many years he was senior conductor here.

An ardent sports fan, he took an active interest in both local hockey and baseball and was a follower of the big time sports. On occasion he made trips to take in major league and other baseball playoff series.

He was a member of the Order of Railway Conductors, and a member of Nelson Masonic Lodge 23, and Nelson Chapter No. 5.

RAISED 5 SONS

Mr. and Mrs. Bradshaw's family of five sons was raised in Nelson, and four surviving are well known in Nelson District. Their fourth son, Roy Leslie Bradshaw, a druggist in the City Drug store here, was killed in a skiing accident at Salmo, Jan 26, 1936.

Surviving are his wife; and four sons, Charles Henry Bradshaw at Trail, Gordon Rothwell Bradshaw of the Teck Hughes Mine, Kirkland Lake, Ont., Dr. Chester Edward Bradshaw at Nelson and Dr. Walter Clifford Bradshaw at Trail, both dentists, and Sapper Arthur J. Bradshaw, R.C.E., at Chilliwack; and two sisters, Mrs. A. H. Dennis at Port William, Ont., and Mrs. Charles Haggitt, formerly of Nelson, at Sicamous, B.C., and 14 grandchildren. A brother, Tom, at Vancouver, died Dec. 21, 1943.

Spr. A. J. Bradshaw is home on leave.

"BARBER OF SEVILLE"

Gen. Chiang Says War Leaders Approved His Plan to Wipe Out Jap Militarists

CHUNGKING, Jan. (CP) — Gen. Chiang Kai-shek told the Chinese Army and people Saturday that at the Cairo Conference with Prime Minister Churchill and President Roosevelt his ideas that "all Japanese militarists must be wiped out and the Japanese political system purged of every vestige of aggressive elements" were fully approved.

In a New Year's message, the Chinese President added that the conference had also favored Chiang's feeling that if the Japanese people revolt and overthrown their militarist government, "we should respect their spontaneous will and allow them to choose their own form of government."

The Soviet Union, Chiang continued, "consistently hoped that China would succeed in her National Reconstruction Program and enjoy independence and freedom."

The Cairo decision to bring increasing pressure to bear upon Japan "will soon be carried into action," he said, adding that the task of encircling the Japanese on the Asiatic Mainland would fall primarily on Chinese shoulders.

"This coming year will see the beginning of the decisive stage when the land, sea, and air forces of the United Nations will carry the war to Japan's home island and to all the seas surrounding her," he declared.

"If we prosecute the war in strict accordance with the strategy we have agreed upon we can certainly defeat Japan in the Pacific Ocean to such an excent that either she has to surrender unconditionally or none of her forces will be able to survive the impact of our pressure.

"In this offensive of unprecedented scale we of China should cooperate with Allied forces and exert our utmost efforts. We should not only do so in our own theatre but should counter-attack the enemy in sectors of the East Asia mainland wherever and whenever the opportunity presents itself, with a view to smashing to its very roots Japan's so-called greater East Asia Fortress."

Chiang declared he returned from Cairo "with renewed devotion to the ideals of justice and peace.

"I may tell you that the deepest impressions I have of President Roosevelt are of his unflinching faith, his firm determination to emancipate all the world's oppressed peoples and his sincere desire to help China became a truly free and independent nation.—

"I also had several intimate talks with Prime Minister Churchill. This resolute, far-sighted, deeply emotional statesman of Great Britain impressed me by his frankness and straightforwardness. Mr. Churchill has an inflexible determination to crush Japan with concerted efforts of the United Nations and he fully shares our faith in Chinese-British cooperation both in war and peace. Our talks have contributed immensely towards better understanding between our two countries."

Ski Slants

Ski slants tried out the Golf Links hill New Year's Day and Sunday. Snow conditions were better Sunday than New Year's Day as the new snow had a chance to pack down. When hard working trampers had packed the hill it was fast enough for most.

Spills in plenty were provided by two hardy Aussies, who in spite of the beating they took were raring for more.

Lessons in the more intricate turns may be given later on in the season by Mrs. D. McKay, Club President.

More tyros are expected to turn up soon, a few members have joined already.

Disband Aircraft Detection Corps in Some Areas

OTTAWA, Jan. 2 (CP) — Disbandment of the Aircraft Detection Corps in Ontario, Manitoba and in Western Quebec and the release of more than 9000 civilian observers was announcd topight by the R.C.A.F.

The announcement said the action prompted by favorable war developments, does not affect some 20,000 observers in Eastern Canada, Western Canada, Newfoundland and the Hudson Bay and Hudson Straits areas.

The more favorable war situation indicated that civilian and service personnel should be released from this phase of home defence in Central Canada for other war work, Air Marshal Robert Leckie, Chief of Air Staff, said in a message to A. D. C. observers.

"In taking this action, our defence forces accept the chance that our enemies may catch us unawares in a surprise raid" he added.

Berlin Still Afire Stockholm Reports

LONDON, Jan. 3 (Monday) — (CP)—Berlin still was burning early today after Saturday night's 1000-ton R.A.F.-R.C.A.F. raid, a Stockholm dispatch said. A thick pall of smoke choked Germany Army Pioneer Troops who struggled to dig out the dead and injured.

BENES IN ALGIERS

ALGIERS, Jan. 2 (AP)—Edouard Benes, President of the Provincial Czecho-Slovak Government, and other high Czecho-Slovak officials arrived here Saturday for a visit which is expected to result in the resumption of the traditionally close ties between the French and the Czechs. Benes is returning from Moscow where he signed a mutual assistance with Russia.

GAY FRENCH OFFICER SHOT

LONDON, Jan. 2 (CP) — The Swiss Radio reported Saturday that a General Marion, a Frenchman recently appointed Departmental Prefect for Upper Savoy, had been assassinated, but the Vichy Radio promptly denied the report. The Swiss report said Marion was shot in a street in Annecy and that two German officers with him were wounded.

DIES AT WINNIPEG

WINNIPEG, Jan. 2 (CP)—O. H. Pollard, 76, President of Saults and Pollard printing firm, died here today.

DIES AT VANCOUVER

VANCOUVER, Jan. 2 (CP) — David Grant, 90, retired Judge of Vancouver County Court, died in hospital Saturday. He was born in Little Shemogue, N.B.

MANCHESTER, England, (CP) — A Committee of the United Textile Factory Workers Association which has been studying the question 18 months has recommended socialization of the Lancashire cotton industry and drastic reorganization to meet post-war foreign competition and provide security of employment.

LONDON, (CP) — British prisoners of war prefer serious reading. The Red Cross reported that since war started 178,505 educational books, ranging from works on bottle washing to tomes on Assyro-Babylonian history, have been sent to prisoners in Germany.

LONDON, (CP) — The notable collection of books on London forming part of the late John Burns' library has been bought by Lord Southwood for presentation to the city of London.

Japs Lose 3 Men to 4 Chinese

By CLYDE A. FARNSWORTH
Assoc. Press War Correspondent

WITH THE CHINESE FORCES IN NORTHERN HUNAN, Jan. 2 (AP)—Dead and wounded in the rice bowl battles from Nov. 7 to mid-December totalled nearly 100,000 for both sides, with the Japanese losing three men to every four Chinese, it is calculated by the two Chinese military commands involved.

The Chinese reported 40,000 casualties in the sixth war area and 14,000 in the ninth—a total of 54,000—but the commanding generals, Chen Cheng, and Huseh Yueh, said Japanese losses were three-fourths as great. (This would indicate Japanese dead and wounded totalled about 40,000.)

It was learned meanwhile, that in the battle for the Changteh the Japanese used three different types of gas and used them mostly at night to increase the surprise element.

Gas cylinders and shells were used mostly in mortars and small, cannon-type weapons which spewed the gas on Chinese positions. Sometimes the Japanese set out larger containers, designed to discharge the gas to be wafted by favorable breezes toward the defenders. The Chinese soldiers of sergeant's rank or higher had masks, but the critical shortage denied them to lower ranks, except for those who operated machine-guns.

Premier Drew Returns From Overseas

NEW YORK, Jan. 2 (CP)—Premier George Drew of Ontario arrived here by bomber today after a month in Britain and tonight boarded a Toronto-bound train.

The Premier, however, was not proceeding directly to Toronto but in a brief station platform interview would not indicate his Canadian destination.

Of the people of Britain, gathering-place for the grand invasion armies of the Allies, he had high praise.

"They are in good spirits, full of confidence and ready for whatever may happen," he said.

Drew reported a "good flight back" and disclosed he had spent a day in the Azores, Atlantic Island where Britain was granted anti-submarine bases by Portugal.

Recapture Four Convicts

DAVENPORT, Ia., Jan. 2 (AP)—Thirty-one hours after staging a break from the Anamosa State Reformatory, four long-term convicts were back in custody tonight. All surrendered without a struggle.

Capture of the last of the desperadoes, Steve Ratliff, 31, of Marengo, Ia., serving 25 years for robbery, came tonight when John Lindberg, driver of a bus, became suspicious of the passenger who sat in the rear with his hands over his face.

Lindberg stopped at the bus barns and called police, who took Ratliff off the bus after it had gone only a few more blocks.

25% DISCOUNT OFF ALL DRESS COATS at FINK'S
READY-TO-WEAR

Find Oliver Man Died of Knife Wounds

OLIVER, B. C., Jan. 2 (CP)—Emile J. Vandepitte, Oliver hotel proprietor, died Christmas Eve of wounds from a knife held by William Goetz, a coroner's jury decided here Thursday night. Goetz has been charged with murder in connection with Vandepite's death.

The verdict said Vandepitte died "from a hemorrhage of the liver caused by a knife wound below the seventh rib on the left side of the body which penetrated downwards and pierced the stomach and liver, the knife being held in the hand of one, William Goetz."

Witnesses testified that the quarrel which provoked the killing was started by the cry of Vandepitte's adopted daughter, Mona, four, who while in the room of her step father cried out loud enough for Goetz, in the nearby hotel lobby to hear her.

Goetz then attempted to get into the room, and this led to a struggle between the two men after which Goetz cried:

"I'll kill you for this," and ran to the kitchen, where he was followed by Vandepitte.

A witness saw Goetz take the knife from a rack above the kitchen table but his view was then blocked by Vandepitte who approached Goetz with his hands in the air.

Witness stated he saw Vandepitte's arm come down and his body double up a little as he leaned against a nearby stove.

The knife, with a foot-long blade, was identified in court.

However, there was no witness to say that they had seen Goetz actually stab Vandepitte.

Although Goetz gave no evidence on the advice of his counsel, a signed statement was produced by the police in which he denied stabbing Vandepitte and contended that the latter had fallen against him.

Promises Cranbrook Cooperation in Seepage Trouble

CRANBROOK, B.C. — The 1943 city council at a special meeting concluded its business for the year to make way for the 1944 council which will have its initial meeting the first Thursday in January.

Alderman Eric MacKinnon, who retires from the council, reported on an interview he had with Public Works Minister Ansoomb at Victoria early in December regarding the water seepage into basements. As a result the Minister has written the city that when the source of the water is positively designated, the department is willing to give its whole cooperation in rectifying the trouble.

Final passage of two bylaws was completed, one regarding Dog Tax revision and the second putting a 48-hour limit on parking of cars in streets within the city limits.

The Kimberley Curling Club's request for the loan of city tourist park blankets for the B. C. Curling bonspiel which starts January 17 was refused on the grounds that it might establish a precedent.

Members of the 1944 city council are W. J. Flowers, R. E. Sang and E. W. Sjodin, recently elected, and M. T. Harris, J. F. Scott and A. E. Jones who are completing the final half of their two-year terms.

DIEPPE HERO WOUNDED

WITH THE CANADIANS IN ITALY, Jan. 2 (CP Cable)—Maj. L. G. Alexander of Calgary, who won the Military Cross at Dieppe, was slightly wounded with the Canadian 1st Division with the Ca-River battle.

WESTERN MONARCH COAL
PHONE 889
TOWLER FUEL & TRANSFER

VANCOUVER, B. C., HOTELS

"YOUR VANCOUVER HOME"
Dufferin Hotel
Seymour St. Vancouver, B. C.
Newly renovated throughout. Phones and elevator.
A. PATTERSON, late of Coleman, Alta., Proprietor

TRANSPORTATION—Passenger and Freight

Nelson - Trail
Rossland Freight
J. C. MUIR
Phones: Nelson 77; Rossland 213L; Trail 1180
Connections For:—
SALMO — KASLO — CRESTON — NAKUSP

CONFIDENCE

is an important asset to a child attending school. Make studies pleasant and easy for your child by making sure that eyesight is efficient.

Have precious eyes professionally examined, be sure that eyesight defects will not hinder school progress. When glasses are needed, enquire about CORECTAL lenses.

IMPERIAL OPTICAL COMPANY
Pioneer Canadian Optical Manufacturers
Head Office, Toronto
Branches From Coast to Coast
CORECTAL LENSES
Makers of the Famous—
CORECTAL, TONE-LITE & TONE-RAY LENSES

Canada's Exports Value May Reach Close to $3,000,000,000 for '43; Munitions Output $5 Million a Week

By Hon. James A. MacKinnon
Minister of Trade and Commerce

OTTAWA, Jan. 2)CP) — The year that has closed has been on the whole a satisfactory year for the arms of the United Nations, and particularly for those of the British Empire, as marking the turning point of the tide of the war. Not much more than a year ago Alexandria and the Suez Canal— the life-line of the British Empire — were in imminent danger, but Montgomery's great victory of El Alamein, followed by his triumphal march to Tripoli and the junction of his forces with other American and British forces in Tunisia, have had the result of expelling the Axis powers from North Africa. Thereafter came the invasion of Sicily and the capture of the Mediterranean islands of Sardinia and Corsica, and of Southern Italy, together with the collapse of Italy as a belligerent power.

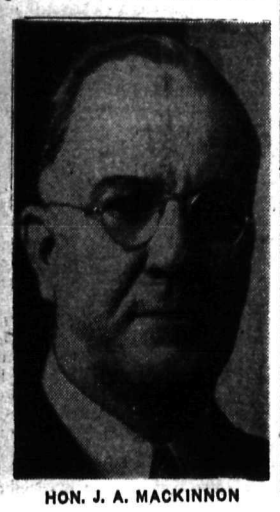

HON. J. A. MACKINNON

Again, on the Eastern front the magnificent Russian campaign that has carried the Soviet forces from Stalingrad to the Dnieper, Kiev and Gomel has evoked the admiration of the Allied world. Moreover, the Anglo-American air campaign over Germany has greatly weakened the industrial strength and the morale of that greatest of our enemies. Today we can say with considerable confidence that Germany has no hope of winning the war. It is for us to see that she loses it.

Canada is making her full contribution towards the winning of the war. According to official statistics the personnel of our armed forces has risen enormously frdm 505,000 in September 1942, to 727,000 in the same month of 1943. In this period the personnel of the army has increased from 350,000 to 460,000 of the Navy from 40,000 to 67,000 and of the air force from 115,000 to 200,000. More than 6 per cent of our total population was in the armed forces in September last—one in every 16 of our total population.

EXEMPLARY DEVOTION

In a country whose total population is less than 12,000,000, the addition of no fewer than 222,000 to the strength of the armed forces within a single year might well have implied a lessening of our industrial war effort. That, however, has not been the case, owing largely to the calling into service of our woman-power to supplement our man-power, the bringing of our young people into productive effort and the retaining of our older people in service after they would formerly have retired. Indeed, our citizens generally have shown an exemplary devotion to the cause for which their country stands and have made many sacrifices to serve the national need. The results of their efforts are indicated in the statistics which are published under my authority.

In a war which fortunately is not being waged in our homeland, the increasing magnitude of our industrial war effort is reflected in our statistics of exports. Exports of Canadian products, exclusive of new, gold, had an aggregate value of $2,379,000,000 in the first 10 months of 1943—a figure which is $489,000,000 greater than in the corresponding period of 1942.

When the final returns for the complete calendar year 1943 become available our exports will probably be found to have been in the neighborhood of $2,900,000,000, or, including our new gold, which is of great importance from the financial point of view, will approximate $3,000,000,000—a figure far beyond anything previously attained in our history and equivalent to more than $250 per head of our total population. To a very large extent exports consist either of food products urgently required in the United Kingdom and other Allied countries, or munitions of war which are being sent wherever they will be most effective in maintaining the war effort of the United Nations. Owing to these prodigious exports, our balance of trade in 1943 will be the largest in the history of Canada.

EMPLOYMENT DOUBLED

In this emergency every able- bodied person who is free from home duties should be assisting by his or her personal effort toward the attainment of victory at the earliest possible moment. That we have already gone far in mobilizing our people for war is clearly shown by our statistics of recorded employment in manufacturing and in various other great national industries. In spite of the diversion of such large numbers of workers to the armed forces, our manufacturing industries now give employment to double the number of workers that they employed prior to the war.

This increase of employment has taken place mainly in such industries as shipbuilding, the building of aircraft, the manufacture of motor vehicles of the types required for war and in the manufacture of explosives. Altogether our production of munitions of war is now at the rate of $55,000,000 per week, while the grand total production of the war industries since the outbreak of war is nearing $6,000,000,000. On the other hand, the number of persons employed in the industries which produce purely for civilian needs has actually declined, with the result that many types of manufactured commodities are now no longer available to civilians. Pleasure driving, for example, can wait until after the war, while the many food commodities produced in Canada are now being rationed.

Altogether, the total number of persons in recorded employment in Canada in manufacturing, logging, mining, construction, transportation, communications, services, trade and finance, reached on Oct. 1, the record aggregate of 1,952,000— the largest total ever attained. The enormous volume of production due to their efforts has placed a heavy strain upon our transportation facilities and particularly upon our railways. Railway traffic, for example, has attained the highest level on record, with the result that our Canadian National Railways are now turning in considerable sums of money toward the general revenues of Canada. The carriage of passengers and of freight has alike eclipsed all previous records.

POWER DEVELOPMENT

To facilitate our wartime production, we have added greatly during the war to hydro-electric power, so that our turbine installation now exceeds 10,000,000 horsepower. The consumption of firm power in our industries is now at the rate of practically 3,000,000,000 kilowatt hours per month, the highest figure ever recorded.

The expansion of war-time employment in industry has been smaller in 1943 than in the two preceding years, because of the stringency in the labor market. In recent months, indeed, the scarcity of labor has been such that the authorities of National Selective Service are arranging to divert labor from less essential to more essential industries. The drain upon our agricultural labor force has been enormous, while unemployment among members of trade unions has practically reached the vanishing point.

The net result of our strenuous wartime activities has been an enormous increase of our national income, which in 1943 is likely to be more than $8,500,000,000, a total far in excess of any hitherto recorded. This increase of the national income to approximately double the pre-war figure has facilitated the collection of unprecedented amount in taxation, the tax revenues of the Dominion Government alone reaching the colossal total of $2,067,000,000 in the last completed fiscal year, while the ordinary revenues of the Dominion were $250,000,000 greater in the first seven months of the current fiscal year than in the same period of the last. In spite of this heavy taxation, the Canadian people have also lent to their government in the present year an additional amount of more than $2,500,000,000 through the two great Victory Loans of 1943. Nearly 2,800,000 Canadians subscribed more than $1,350,000,000 to the Fifth Victory Loan of October-November, 1943, as convincing evidence of their determination to push their quarrel with the foe to a victorious conclusion.

The year upon which we are entering will, we devoutly hope, see the end of the war, but that end must be the unconditional surrender of those who have been ravaging the fair lands of Europe so ruthlessly and relentlessly throughout the past four years. As the "occupied countries" are freed from the invader whether gradually by the unpiecemeal reduction of the "fortress of Europe" or suddenly by the unconditional surrender of the Germans, they will urgently need the food commodities and raw materials which Canada is in a most favorable position to supply. Thus our trade with the continent of Europe, which in recent years, has been a mere trickle, will swell to a stream which will assist in the rehabilitation of the national life and the economy of the nations which have suffered so greatly under the heel of the Hun.

BRITISH GOV'T PLANS TOURS AFTER WAR

LONDON (CP)—The Government, in cooperation with the Youth Hostels Association, is working out a plan to give demobilized men and women paid tours in the British Empire, North America, Russia and European countries while Britain is switching from war to peace conditions.

"The plan is for the Government to give an educational bonus, perhaps in addition to any demobilization grant, to ex-servicemen and women who want to visit the Dominions and Allied countries," said T. H. Harvey, M.P. and a Hostels Association executive.

RADIO OFFICER GETS BELATED DECORATION

BANSTEAD, Eng., (CP)—Jimmy Turner, a Merchant Navy radio officer, has received the George Medal he was awarded early in the war—and he had a court circular all to himself describing his heroism in the torpedoing of two seamen.

Turner couldn't get his medal because he was captured by a German submarine and only repatriated recently. He lost a leg in the action.

WANT YANKS' JEEP

LONDON (CP)—More than 8,000 Britons, mostly farmers, have written the U.S. Army in this country and asked if they could purchase one of their jeeps after the war. The answer so far is "no."

NEW DELHI (CP) — A small number of Indian women graduates have been recruited for the Indian Medical Service, with full liability for general service in and out of India. They will receive commissions and pay on the same scale as men.

Uniform Labor Standards, Housing Program, Free Education, Equality of Opportunity C.C.F. Aim

REGINA, Jan. 2 (CP) — The National Conference of the C. C. F. tonight suggested establishment of uniform labor standards, construction of a minimum of 114,000 houses a year, and free education and equality of opportunity for all Canadians.

The conference, called to coordinate and define Federal and Provincial C.C.F. policies, accepted committee reports on labor, education and housing during the weekend which will be forwarded to Provincial councils.

Andrew Brewin, Vice-President of the Ontario section of the C.C.F. and Press Committee Spokesman in summarizing reports said the C.C.F. did not seek or want to centralize labor administration in the Dominion Government.

The labor report, he said, suggested that the Dominion Government should have the power to fix minimum labor standards that all the Provinces would be required to adopt. The Provinces, however, would not be restricted to the minimum standard provisions.

The report said there would be adequate minimum and fair wage legislation covering all types of workers including farm workers and domestics. Workmen's compensation should be extended to all workers and be based on at least 80 per cent of a worker's normal wage. Establishment of an industrial board of hygiene also was advocated.

Other labor recommendations included

1. Schools for vocational and technical training in all provinces.

2. Special schools to fit discharged members of the armed forces for civilian work.

The report on housing advised the conference that there was a need for a minimum construction program of 114,000 new homes a year in the next 10 years. Such a building program would only serve to overcome present shortages and was in no way a measure to reduce slum areas, it said.

Definite responsibilities allocated to the Dominion, Provincial and Municipal Governments were suggested as a method of carrying out a large public housing program.

To achieve free education and equality of opportunity, the education report advocated wide extension of the system of scholarships and bursaries, and greater assistance from the Dominion Government.

It also suggested minimum standards of education on a national scale be established by Provincial agreements. While the basic control over education should remain with Provincial Governments, the report said the Dominion should assist each province with financial grants. Money for educational purposes should not be drawn solely from levies on real property, it added. Teachers' salaries and the standards of teaching should be raised.

British Markets Indicate War's Favorable Trend

Written for The Canadian Press
By GEORGE ABRAHAMSON

LONDON, Jan. 2 (CP)—In the fifth year of war Britain still successfully applies the methods of war finance evolved years ago.

War expenditure, at nearly £16,000,000 ($72,000,000) daily is at a peak but unlikely to rise much further. Taxation has grown apace and now covers about 45 per cent of the cost of the war. The remaining 55 per cent is found by borrowing, two-thirds of it in the form of long-term loans and self-liquidating issues. The accent may shift, but the basic policy remains unchanged and effective.

Inevitably, short-term indebtedness has also risen; 15 per cent and more of the total war expenditure is met by short-term credits, and there are other potentially inflationary tendencies. The note circulation for instance, has risen by £150,000,000 ($675,000,000) the past 12 months, the clearing bank deposits are up £380,000,000 ($1,710,000,000) and credit expansion is proceeding at a quickening pace.

The price level, however, remains well under control; the official cost of living index has been kept stable and wholesale prices are virtually unchanged. The expansion is thus confined to the financial sector of the national economy.

The absorption of surplus purchasing power still requires utmost vigilance. Deposit banks, savings banks, building societies, insurance companies help to skim off the surface. These institutional lenders account for a very large part of the total war borrowings at present.

What percentage of the 2½ per cent national war bonds, three per cent savings bonds, national savings certificates, etc., is placed with the public at large, it is impossible to say; there is constant need for encouragement of private savings, though not by higher rates of interest.

INDUSTRIALS UP

The favorable course of the war has had its effect on the financial markets. Industrial securities experienced, for the first time in the war, something like a boom; they are now fully 25 per cent higher than last year and back to the peak of 1929. Fixed interest securities shared in the rise earlier in the year, but failed to maintain the advance.

The improvement in the share markets, however, is mainly due to the certainty of early victory and hopes for a post-war boom in employment and production. Since new issues are permitted in exceptional cases only, no funds have been withdrawn from war financing by the rise in the stock markets.

The foreign exchange position is overshadowed by lend-lease arrangements. It is here that the end of the war will create entirely new problems. Britain will have lost a considerable part of her "invisible" income from shipping, insurance and other services and be in need of large imports of raw materials for the manufacture of consumption goods; while the urgent need for reconstruction at home will make concentration on the recovery of her export trade impossible.

BOMBAY, (CP) — More than 650 rivercraft were damaged by the R.A.F. in their operations against the Japanese in Burma in July of this year.

PEEBLES, Scotland (CP) — Invited by Peebleshire Education Committee to report any evidence of physical strain on children released from study to assist in potato lifting, one headmaster replied "A common expression was 'I don't want to look a potato in the face again.'"

Eric Palmquist Buried at Slocan City

SLOCAN CITY, B. C.—The funeral of Eric Palmquist was held from St. Andrews' Presbyterian Church last Tuesday. He had been a patient in Slocan Community Hospital, New Denver, for several months Rev. K. Hansen conducted the service. Pallbearers were Peter Stromstead, Anthony Madden, William Hicks, P. Maguire, P. Swan and P. Nysetter.

Rossland I.O.O.F. Have Kiddies' Christmas Party

ROSSLAND, B.C., Jan. 2 — The Rebekahs, I.O.O.F., and Encampment held their annual Christmas party for children of members and friends Thursday evening at the I.O.O.F. Hall, when about 60 attended.

Santa Claus distributed gifts, and the little visitors played games and entertained with an impromptu concert, following which they sat down at the banquet table for supper.

The program included vocal duets by Margaret and Helen Williams, and by Eddie and Joe Grubisic; piano duet by Carol Martin and Mary Wrinch; songs by Cyril Portman, Ann Butorac, Betty Ann Hocking, and Eleanor Hubner; pianoforte number by Marilyn Turner, and a dance by "Ginger" Edwards. Mrs. Robert Portman accompanied her son on the piano, Miss Shirley Scatchard accompanied Eleanor Hubner and Carol Martin accompanied "Ginger" Edwards. Mrs. James Stevens, P.N.G., was in charge of the program.

The committee in charge of the party included Mrs. James Gordon, Mrs. Kate Glover, Mrs. Jack Henderson, Mrs. Walter Grubisic, Mrs. Andrew Grubisic, Mrs. Anthony Zetner, Mrs. William Turner, Miss Isobel Gordon, Miss Helen Turner, and Miss Shirley Scatchard.

AIR CASUALTIES

OTTAWA, Jan. 2 — The R.C.A.F. issued its 768th casualty list of the war as follows:

OVERSEAS

Previously Missing, Now Reported Killed:

Barnson, Arthur Theodore, Lac. West Selkirk, Man.

Missing After Air Operations:

Erickson, Stanley Gordon, Flt.-Sgt., Armena, Alta.

Gairns, Robert Harold, Flt.-Sgt., Powell River, B.C.

Hodgson, Ronald Cyril Cameron, Fo., Montreal.

Hukee, Raymond Edwin, Flt.-Sgt., Semans, Sask.

McEwen, John Alexander, Sgt., Preston, Ont.

McIntosh, Allen Vincent, Sgt., Dunvegan, Ont.

Smith, Lawrence Earl, Flt.-Sgt., Star City, Sask.

Warren, Jean Louis Nazaire, Sgt., Murray Bay, Charlevoix Co., Que.

Previously Reported Missing, Believed Killed, Now for Official Purposes Presumed Dead:

Feinstein, Sam, Sgt., Inverness, N.S.

Wakelin, Raymond Lloyd, Sgt., Coboconk, Ont.

Previously Reported Missing, Now for Official Purposes Presumed Dead:

Dunn, Gordon Henry, Po., Toronto.

Garman, Keith Laven, Sgt., Republic, Kansas.

Hughes, Trevor Jones, Po., Winnipeg.

Joannette, Joseph Hector Sylva, Sgt., Maxville, Ont.

MacDonald, Wallace Reginald, Sgt., Port Hood, N.S.

Maisenbacher, William Malcolm, Sgt., Columbus, Ohio.

Martin, James, Sgt., Welland, Ont.

McLachlan, Donald Parker, Flt.-Sgt., Calgary.

Morrow, Frederick John, Wo., Melita, Man.

O'Leary, Jack Robert, Flt.-Sgt., Calgary.

Sweet, Lawrence Thomas Edwin, Fo., Ostenfeld, Man.

Uditsky, Andrew Peter, Sgt., East Orange, N.J.

Whitehead, Samuel Lee-Noy, Sgt., Claresholm, Alta.

Mace is obtained from a fragile membrane growing between the two hard shells of the nutmeg kernel.

STORE OPEN 9 A.M. TO 5 P.M.

BOYS' BREEKS

Mothers! . . . Just arrived—Boys' Heavy Navy Blue Melton Breeks. Double knees, well made and cut. Sizes 6 to 18 years.

$3.25

Hudson's Bay Company
INCORPORATED 2ND MAY 1670.

Interpreting The War News

By KIRKE L. SIMPSON
Associated Press War Analyst

The war in Europe turns into the new year under a barrage of "Victory in 1944" forecasts by American High Command spokesmen.

The chief sources, Admiral King and Gen. Eisenhower, dispel the notion that war-of-nerves propaganda motives had anything to do with those optimistic year-end outgivings.

BASED ON KNOWLEDGE

That both men based their remarks on knowledge of coming military events in Europe, not upon vague hopes of an impending internal collapse in Germany, goes without saying. And they know all there is to know about interlocked Russian-Allied war plans for 1944.

Even a layman in the science of war could discern that the known factors in the European military equation at the year end tended to justify 1944 victory expectations. The Nazi plight in Russia was growing more desperate hour by hour. Soviet troops held the initiative along the whole 1600 mile front from the Baltic to the Black Sea. They had forged a 200-mile arc West of Kiev to create one of the most gigantic military traps ever conceived.

The plain inference was that King and Eisenhower had foreknowledge of Russian plans to force the great break-through toward the Polish and Rumanian borders that is on the verge of engulfing from a third to a half of all Nazi troops in Russia.

In effect the wide gap being cut through routed Nazi armies from Korosten to Kazatin must be a first product of joint Russian-Allied military undertakings at Teheran. Commitments exchanged there as to the scope, direction and timing of Anglo-American matching attacks in progress and to come from the South and West probably had much to do with developments in the Kiev Bulge.

Without the solemn Allied pledges unquestionably given at Teheran fixing both the size of the West front invasion effort and the date of its launching, it is questionable that the Russians, even with their great asset of manpower superiority, would have dared risk the massing of reserves in the Kiev Bulge that has made possible the great breakthrough.

Moscow knows what to expect of the Anglo-American armies in the West and South and when to expect it. That knowledge justifies the risks of striking all-out for high stakes in the thundering drive to slash apart the German lines in Russia.

MOYIE

MOYIE, B.C. — Miss LaVernie and Miss Gerry Conrad of Kellogg, Idaho, spent the Christmas holidays at the home of their parents in Moyie.

Rev. Father Freney of Cranbrook celebrated Mass at Moyie Christmas Day.

Mr. and Mrs. J. H. Ekskog of Kimberley spent Christmas at the home of Mrs. Ekskog's mother, Mrs. R. S. Stanton and family.

Pte. Philip Conrad of the U. S. Marine Corp arrived at his home on Christmas Day from Seattle, Wash., for a holiday with his parents.

Albert and Kenneth Wocknitz of Creston were recent visitors in Moyie enroute to Kimberley.

Mr. and Mrs. Mark Nicholson accompanied by L. Grivell visited Cranbrook Friday.

Mr. and Mrs. Mackenrot of Cranbrook visited Mr. and Mrs. W. E. Andrews at Moyie.

Miss Stella George who has been a patient at St. Eugene Hospital at Cranbrook, has returned to her home.

Mr. and Mrs. E. Derbyshire and sons of Kimberley visited Moyie this week.

William Rudrum, R.C.M.P., of Layton has arrived here to spend leave with his wife and family.

Sgt. R. S. Stanton, who has been spending leave here with his wife and family, has left for Brandon, Man.

W. Newhouse, mining man of Kitchener, was the guest of Mr. and Mrs. W. E. Andrews at Christmas.

Mr. and Mrs. George Whitehead and children and Mr. and Mrs. Ernest Danielson and son all of Kimberley, spent the Christmas weekend at the home of Mr. and Mrs. W. E. Andrews.

LONDON (CP) — Nearly 75,000 tons of rags have been collected in London since the outbreak of war.

PROPER AND PROFITABLE GARDEN PLANNING CANNOT BE DONE IN APRIL. Last minute plans, hurried decisions, and late ordering are the Gremlins of Victory Gardens. Very important things are missed when the urgency of work spoils clear thinking and investigation. There is real joy in planning a garden months ahead of planting time. It will pay you handsomely to measure the land you can plant and follow a sound plan to produce foods to cover a long season and in accordance with family numbers and appetites. Send for Catalog to-day. (Those who ordered from us in 1943 will receive Catalog soon as ready, without request.)

SEND TODAY FOR YOUR COPY OF OUR 1944 SEED AND NURSERY CATALOG

DOMINION SEED HOUSE
GEORGETOWN, ONT.

DON'T WASTE

These days it pays to save as much coal as possible, not only as a saving to yourself, but to save man hours in the mines.

It pays to check your furnace, heater, etc., to see that you are getting all the heat from the coal you burn.

Above all, buy the right coal for your individual heating problem. We will be glad to recommend the type of coal best suited for your heating problems.

Phone 33

West Transfer Co.

Established in 1899

Skilled telephone men are urgently required for enlistment in the R.C.A.F. if qualified for any of the following trades:

CABLE: 5 years' experience in telephone cable splicing.

COMBINATION: 5 years' general experience in installation and maintenance of inside and outside telephone plant.

CONSTRUCTION: Practical experience as a lineman with telephone construction crew.

TELETYPE: 4 years' experience as a teletype repairman.

TOLL: 5 years' experience in toll test board and toll equipment maintenance.

Qualified applicants are invited to contact the R.C.A.F. Recruiting Centre, 1206 1st St., E., Calgary, for full particulars without obligation.

ROYAL CANADIAN AIR FORCE

Nelson Daily News

Established April 22, 1902.

British Columbia's Most Interesting Newspaper

Published every morning except Sunday by the NEWS PUBLISHING COMPANY LIMITED, 266 Baker St., Nelson, British Columbia.

MEMBER OF THE CANADIAN PRESS AND THE AUDIT BUREAU OF CIRCULATIONS.

MONDAY, JAN. 3, 1944.

The Greeks Continue to Harass the Huns

Not only in Yugoslavia but in Greece also the people's resistance movement is harassing the invading armies. An especially stirring account of the underground in Greece was given by Commander Stephen King-Hall. The Greek people have, at tremendous sacrifice, been frustrating in part the plants of the occupationists.

The majority of the Greek people are united to drive out the invaders and to establish a democratic government. They declare they will not submit to any form of dictatorship, foreign or native. This has brought to the fore the question of the future of the Greek monarch.

The resistance movement in Greece has been built up by two organizations, one political, the other military. The political organization is called E.A.M., which stands for "National Liberation Front". It has brought together people of all political and economic divisions, including Republicans, Liberals, Socialists, Communists, Agrarians and even Monarchists. Its immediate program is to liberate Greece from the Axis rulers and their Quislings and to secure help for the starving population. Its basic aim is to resist the establishment of any sort of dictatorship.

The military arm of this patriotic party is E.L.A.S., "The People's Liberation Army." It now comprises 80 per cent of all the partisan forces. It was organized early in 1941, from the remnants of the Greek forces who had escaped to the hills and interior villages when Greece was invaded.

The combination of the political and military fronts has made possible some outstanding operations in Greece. Through a series of strikes, E.A.M. has been able to wrest from the Quisling government a number of concessions to lessen the sufferings of the population. In March of this year, the patriots were able, through a general strike in Athens and Piraeus, to force the Germans to abandon their labor conscription policy, and also brought about the resignation of the second Quisling government. A more widespread strike in June halted the shooting of hostages. In July another strike opposed the ceding of more Greek territory to Bulgaria.

These strikes, augmented by the military operations of the guerillas, served to strengthen the resistance movement and of course menaced the status of the occupying authorities. It is estimated that the Greek partisans have liberated four-fifths of the territory in which they have been operating. With the help of 40 underground papers, E.A.M. has been able to call up 10 age groups for military service in the partisan army and has set up a provisional democratic government in the liberated area.

In Greece, as in Yugoslavia, the organized patriots have declared that they are fighting not only to free their country from Axis rule, but also for the right to choose their own government. This right has been promised them in the Atlantic Charter. They have therefore challenged the right of the monarchs and former rulers to return before the people have had time to express their wishes. According to the record the king of Greece alienated many of the population in 1936, when he facilitated the rise of the dictator, General Metaxas.

Last July the Greek monarch spoke over the radio to the people in Greece. He promised them free elections for a constituent assembly, with six months of the country's liberation. These assurances, said Commander King-Hall, "do not satisfy some of the people, in view of past performances. They insist that the king should not return at the head of the Greek forces now in Egypt, but remain outside the country pending the outcome of the plebiscite. This they propose to hold soon after their liberation, under the surveillance of British, American and Soviet observers." This, according to observers, is the general feeling among the Greek people. They fear, wrote King-Hall, "that if the king returned before the plebiscite, he might again forget his undertaking or he might leave behind him a government at Athens which would prevent free expression of the will of the people."

Brutality in Poland

As Allied victory approaches, the cruelty of the Nazis in dealing with the conquered peoples of Europe increases daily. The German invaders have erected gallows in every city and township in occupied Poland, and have launched a new wave of terror and public hangings, executing indiscriminately men and women alike.

An underground Polish paper gives detailed figures about the Nazis' latest crimes, unprecedented in history.

During the recent "gallows wave" in occupied Poland, the Germans hanged a great number of women as well as men.

Recently, ten persons were hanged on the Warsaw highway, four of them women. On the same day, fifteen persons were hanged at the railroad station of Rozki, amon gthem seven women.

In the suburbs of Warshaw, 50 persons were hanged; Radom 25; Ostrowiec, 29; Starachowice, 32; Kielce, 10; Skierniewice, 10; Lipno, 5; Rogow, 5; Skarzysko-Kamienna, 29; Radziwillow, 5.

Many of the persons hanged by the Nazis were innocent of any crime, arrested at random or taken from prisons where they had been kept without either trial or explanation of the reasons for their arrest. The only reason for this bestial and wanton wave of executions is the Nazis desire to terrorize the Poles and to kill their spirit of resistance. Pretexts for mass hangings were easily found—the murder of a policeman, the burning of a bridge, a trainwreck, and so on.

The Germans gather at the executions as at a show. The best places, at the foot of the gallows, were reserved for women—German women and their children, who came to this ignoble place of honor not to raise protests against the brutal murder of innocent Poles, but to gloat over the suffering of the victims and to glory in the power of the Nazi bandits.

Press Comment

GERMANS LEARNING

There is little disposition to gloat over the sufferings of the people of Berlin, but there is here and no doubt everywhere in Allied countris a grim satisfaction that the people who made this ghastly war are learning at first hand what modern war, German-style, means.

For the past century all Germany's wars of conquest, until this one, had been fought on the soil of other countries, and the German people had grown up to believe they were immune to the horrors they inflicted so eagerly upon thir neighbors. And even this war, in its earlier stages, for the Germans meant silk stockings from Paris, hams from Denmark, cheese from Holland, a shower of loot from half of Europe. They were sure—hadn't Hitler told them so?—that the war would end with a larger and stronger Germany, and the German conscience gave never a twinge. —Ottawa Journal.

GOING TO TILT

Franco of Spain is trying to play both ends against the middle and one of them is pretty sure to fly up and hit somebody right in the snout.—Kansas City Times.

Over in the State of New York, a man says he cut open a canteloupe and found five raspberries inside. Someone is apt to cut a cheese and find the Five Senators.—Ottawa Citizen.

Today's Horoscope

HOROSCOPE FOR SUNDAY

If your birthday is on Jan. 2, your love of family is your strongest characteristic and your greatest charm. Your very devotion and earnestness to succeed for them will help you gain your success. With your generous and happy nature you will win loyal, true and devoted friends. Mixed influence will prevail throughout the year just starting for you. The favorable will predominate, however. Benefits will come through elders, the military, engineering and uncommon activities are foreseen. You should, however, be on the watch for deception. The child who is born on this date will be a forceful, persevering, courageous, original personality, far-seeing in business and generally fortunate.

If today is your birthday, you are too apt to procrastinate and should practice diligence and perseverance, because you are capable of greater things. You are friendly and enjoy meeting new people, and have a strong personality. The friends you make are lasting ones. You may expect excellent fortunes during the next years, including possible inheritance. All your affairs will prosper, so push ahead. Avoid extravagance, especially on women folk. The child who is born on this date will meet with remarkable success, being exceptionally clever, painstaking, independent—overflowing with vitality and ambition, but this child will be proud and somewhat arrogant.

Do not wait for extraordinary circumstances to do good; try to use ordinary situations.—Richter.

?? Questions ??
ANSWERS

Open to any reader. Names of persons asking questions will not be published. There is no charge for this service. Questions will not be answered by mail except when there is obvious necessity for privacy.

A. D., Creston—Will you kindly furnish me with information regarding Mazo de la Roche, author of "White Oaks of Joina." If living, I would like her present address.

Born in Toronto, daughter of William Richmond and Alberta de la Doche. Educated in Toronto schools, university; short stories in ten many books of which "Jalna" won the At-Canadian and American magazines; has writlantic Monthly prize in 1927. It was filmed in 1935. "Whiteoaks" a play, had long runs in London, Dublin and Budapest. Her books have been translated into foreign languages and some also have been transcribed into Braille. She has adopted two children, a boy and a girl, lives on a farm near Bronte, and may be reached through Macmillan Co., 70 Bond Street, Toronto.

R. P., Nelson—I was born in Ohio, where will I send for a copy of my birth certificate, what will it cost, and should I send U. S. money?

Apply Ohio Department of Health, Vital Statistics Division, Columbus, Ohio; cost is 50 cents and you should apply at the Post Office for a money order.

M. W. New Denver—Is a landlord entitled to raise the rent of a room to the present or succeeding occupant?

No, not unless permission to do so has been obtained in writing from the rental appraiser.

Reader, Silverton—Could you please give me the horoscope for December 27?

A person born on this date has a progressive, hopeful outlook on life. They are assertive, dependable and tenacious. They are sympathetic, fond of children and cannot do should take pride in every day things they enough for those they love and esteem. They accomplish to sustain their confidence.

Looking Backward

10 YEARS AGO
(From Daily News, Jan. 3, 1934)

J. Fred Hume, Government Liquor Vendor, who has been ill for some time, is improving

Born to Mr. and Mrs. Norman Wallace on Jan. 2 at the Kootenay Lake General Hospital, a daughter.

Roy MacKay and Danny McKay have entered the ski tournament at be held in Spokane some time the end of the month.

L. S. Bradley of Nelson was appointed an honorary Vice-President of the Dominion Council of the Associated Canadian Travellers at a meeting held in Regina.

J. A. Stewart, Provincial Collector and Assessor, has returned from California.

25 YEARS AGO
(From Daily News, Jan. 3, 1919)

Mr. and Mrs. B. J. M'Kenzie have left for Vancouver where Mr. M'Kenzie plans to take the position of travelling salesman for a Coast firm.

Staff Sergt. J. Milroy of the 7th Battalion returned home last night.

F. V. Henderson has arrived from Regina. He has been sick with the flu while away.

Miss Helen Hodgson returned from Cranbrook yesterday.

40 YEARS AGO
(From Daily News, Jan. 3, 1904)

Mrs. D. Morrice has sold the business formerly conducted by her on Ward Street, below Baker, to J. E. Annable.

"Peck" McSwain in a poem to Charley Ink of the Daily News made his usual New Year's resolution to swear off liquor for 1904.

W. A. MacDonald and Thomas G. Procter left last night for Halcyon Hot Springs.

Former assayer at the Payne mine, George F. Robbins, has joined the Le Roi assay office staff.

War — 4 Years Ago

By The Canadian Press

Jan. 3, 1940—Finnish ski troops pick off survivors of Russian division estimated at 17,000 men which had been defeated at Lake Kianta. French airmen shoot down two German planes over Western front.

Etiquette Hints

Watch your temper when you are shopping in these trying times. Even if the clerk in your favorite store is curt and inattentive, be patient. Clerks have a good many trials in waiting on customers.

Why do people attending concerts, especially symphony concerts, always cough? If one has a bad cough, it is kinder and better manners to stay at home. If you go, and have a tendency to cough, put some cough drops in your pockets or handbag and take one when you feel the cough coming on. Good breeding demands that you do not annoy the players, the conductor and fellow listeners with your affliction.

Test Yourself

1. What was the name for the ferry boatman on the River Styx?
2. What is a roc?
3. Who is the patron saint of the City of Paris?

TEST ANSWERS

1. Charon.
2. A huge fabulous bird of Arabia. It was so large that it could carry off an elephant to feed to its young. It is mentioned in Arabian Nights Tales.
3. St. Genevieve.

Words of Wisdom

To be innocent is to be not guilty; but to be virtuous is to overcome our evil inclinations. —Penn.

REMEMBER THE LADY FROM NIGER

Cartoon Courtesy John Collins, Montreal Gazette/

GROW PARSLEY FOR FLAVORING AND VITAMINS

By The Canadian Press

OTTAWA, (CP) — Green grows the parsley-oh!—At least we hope it does for Nutrition Service tells us that a pot of parsley, flourishing on the kitchen window sill, is a veritable vitamin mine.

Families are sometimes funny about eating something they regard as decoration and a sprig of vitamins on a plate doesn't do anyone any good. However, turn the decoration into an ingredient by chopping it finely as the French do and sprinkling it over vegetabless just before serving and it is accepted without comment.

Jam-jams—Here's a recipe from the Consumer Section of the Dominion Department of Agriculture testing kitchen which you'll want to clip and keep handy for holiday entertaining. You'll like the jam-jams because the recipe makes about six dozen delicious cookies without undue strain on rationed ingredients:

½ cup mild flavored fat; 1 egg; 3¼ cups pastry flour or 3 cups all-purpose flour; ¼ teaspoon baking soda; 1 teaspoon baking powder; ½ cup sour milk; ½ cup thick jam.

Cream the fat with the sugar thoroughly. Beat the egg and add, beating well. Mix and sift the flour with baking soda and baking powder. Add to the fat, sugar and egg mixture alternately with the milk. Chill dough thoroughly. Roll out 1-8 inch thick and cut in two-inch rounds using a doughnut cutter for half the rounds.

Put together in pairs with the jam between and showing through the hole in the top round. Bake in a moderate oven, 350 degrees Fahrenheit for about 20 minutes.

BRITISH GIRLS PUT ON NOVEL FASHION SHOW

By DENISE DALTROFF
Canadian Press Staff Writer

NOTTINGHAM, England (CP) — Eleven of Britain's prettiest ATS paraded as mannequins and displayed such things as bridal gowns made of Army sheets and evening gowns that once were gas-capes.

Feature of an exhibition of the Auxiliary Territorial Service at work and play, the fashion parade couldn't compare with a peacetime one in London's swanky Mayfair — but it did show more ingenuity. Everything came from discarded ATS equipment and what's more, the outfits looked smart, cost little, and no clothing coupons were needed for their purchase.

The models showed the evening gowns to best advantage by wearing with them accessories of tiaras and necklets made from Army metal coat buttons and cap badges.

A yachting outfit, made from a cook's hat and ATS regulation "panties" was another exhibit, the "panties" were made up into a short bolero coat.

Two riding habits, for astride and side-saddle, were made from dispatch riders' trousers and ground sheet respectively. Skiing outfits, probably after the war, a dinner gown, a Winter outfit made from aircraft spotter's coat and a hiking outfit also were shown.

Other exhibits included embroidery fashioned in spare time by ATS as well as handicrafts and toys.

EWELL, England, (CP) — When a platelayer dropped a shovel on a live rail on the Southern Railway in this Surrey town, it caused several feet of rail to buckle up and a three-hour delay on the London-Portsmouth line.

CAMP LISTER

CAMP LISTER, B.C. — Leonard Huscroft of the R.C.A.F. returned to Lethbridge after spending Christmas leave with his parents, Mr. and Mrs. John Huscroft.

Mrs. B. B. Stallwood of Nelson has been a guest of her parents, Col. and Mrs. F. Lister.

Jack Ross who is employed at Kitchener, was a visitor at his ranch in Huscroft.

Alvin Yorril of the R.C.A.F. at Lethbridge is visiting his parents, Mr. and Mrs. Garfield Gorril.

Ella McCulloch of the C.W.A.C. returned to Nanaimo after visiting her parents, Mr. and Mrs. M. McCulloch at Huscroft.

Pte. Millie Beard arrived from Vancouver to visit her mother, Mrs. E. Beard and family.

Mr. and Mrs. Hans Lindhorst and two children of Galk were Christmas weekend guests of the former's parMr. and Mrs. W. Lindhost, the latter accompanied them home to Yahk for a visit.

Waddy Huscroft of the R.C.A.F., MacLeod, is visiting his parents, Mr. and Mrs. Charles Huscroft.

Mr. and Mrs. Clarence Olson of Fruitvale recently visited the former's parents, Mr. and Mrs. Chris. Olson.

Mr. and Mrs. Larry Adreason of Chalcolat, Idaho, are guests of the latter's parents, Col. and Mrs. H. Lister.

Elmer Huscroft of Kitchener spent Christmas weekend with his parents, Mr. and Mrs. John Huscroft.

Harry Krebs and Harry Yerbury of Huscroft visited Alice's Siding.

Miss Mary Millner of the R.C.A.F. (W.D.) Vancouver, was the guest of her parents, Mr. and Mrs. R. T. Millner.

Miss Barbara Lapointe of Cranbrook was a guest of Mr. and Mrs. Harry Demchuk.

Margaret Sinclair of the R.C.A.F., (W.D.) was a recent guest of her parents, Mr. and Mrs. A. W. Sinclair.

Mr. and Mrs. Wally Hougian of Vancouver are guests of the latter's parents, Mr. and Mrs. F. Dorasy.

CAMP LISTER FLIER WEDS IN ENGLAND

CAMP LISTER, B.C. — Mr. and Mrs. D. J. McKee received word that their youngest son, Fo. R. P. McKee of the R.A.F. Transport Command was married on Dec. 7th in London, Eng. to Corporal Nora Patricia Espley of the W.A.A.F. eldest daughter of Mrs. Mary Espley and the late W. Espley of Manchester, England.

HARROP

HARROP, BC. — Miss Ethel Fairbank, R.N., who visited Mr. and Mrs. J. Berry for a few weeks, left Monday for Vancouver. Enroute she will spend a few days with her father, H. Fairbank, at Penticton.

Pte. Mary May, C.W.A.C., Nanaimo, has returned after spending Christmas with her mother, Mrs. May.

Mrs. C. J. Rowley is spending the holidays with her son-in-law and daughter, Mr. and Mrs. J. Sutton at Trail.

Mrs. May and son, Henry, left Tuesday to visit friends at Kimberley.

BATHURST (CP)—Food specialists in Gambia have invented an "oil cocktail", Made from groundnut oil and red palm oil mixed in the ratio of five to one, the "cocktail" is rich in vitamins A and D.

Robson Children Entertained

ROBSON, B.C. — The Women's Auxiliary to the Canadian Legion put on a Christmas party for the children of members of the Castlegar-Robson branch of the Legion and W.A. A hot supper was served to about 30 small guests. The table was gay, with lighted candles, dainty place cards, colored caps and other favors.

A short concert was staged by the children. "Mrs" Santa Claus, assisted by the Queen of the Fairies and her attendants, summoned a host of children from Mother Gooseland. Then they were visited by Santa Claus himself, who distributed gifts to the children. Small books, oranges and pop corn balls were also given to the children. Songs, carols and a pianoforte duet completed the program.

The tree and supper arrangements were in the hands of Mrs. H. Jemson, and Mrs. Lloyd Oborne, assisted by Mrs. Irving Oborne and Mrs. G. R. Webster. Mrs. Hett, who played Mrs. Santa Claus trained the children and G. Patton was Santa.

Those taking part in the entertainment were Kay MacDonald, Lily Johnson, Florence Kavic, Lloyd Kenneth and Wayne Oborne. Joan and Geoffrey Hett, Shirley Berry, Lawrence Schewe, May and Elaine Carins and Arthur Lamb.

PROCTER

PROCTER, B.C. — Miss Frances McMullin of Nelson spent the Christmas weekend with her parents, Mr. and Mrs. J. McMullin here.

Captain and Mrs. M. McKinnon had as their Christmas guests, their son-in-law and daughter, Flt. Lt. and Mrs. S. K. Metcalfe, Lac. Mite Hikaifo, Lac. Johnnie Wilson, Lac. Percy Jones, of the Royal New Zealand Air Force, all of Calgary, Mr. and Mrs. R. MacKinnon and children of Trail and Mrs. Burton and son of Nelson.

Mrs. P. Bennett was in Nelson Wednesday to attend the funeral of Mr. A. E. Walker.

Lac. J. Logus of the R.C.A.F. at Regina, visited his uncle and aunt, Mr. and Mrs. N. Shkwarok here.

Miss Peggy MacLeod of Nelson spent the holiday weekend at her home here.

Mr. and Mrs. W. Kline have left to spend a holiday at Calgary.

Miss Faith Ritchie, who attends Art School at Vancouver, spent Christmas with her father, A. S. Ritchie here

Mr. and Mrs. W. Kline motored to Nelson Wednesday. They were accompanied by P. Smith.

Mr. and Mrs. L. Davidson and son of Holberg, passed through Procter enroute to Poplar Creek where they will visit Mrs. Davidson's parents, Mr. and Mrs. J. Logus.

Graham MacMullin of Nelson is spending Christmas holidays at his home here.

Mr. and Mrs. J. Bonnacci and daughter, Virginia, of Nelson motored to Procter to spend Christmas with Mr. Bonacci's parents, Mr. and Mrs. S. Bonacci.

Hallam MacKinnon was a Nelson visitor during the week.

A. S. Ritchie is spending a few days in Nelson.

Harry Solicki of Blake was a visitor to Procter during the week.

Mike Molohoff of Tye spent the holiday weekend with his parents, Mr. and Mrs. W. Molohoff.

CRANBROOK

CRANBROOK, B.C. — Mr. and Mrs. J. F. Scott have as guests their sons-in-law and daughters, Mr. and Mrs. James Scott of Kimberley and Constable and Mrs. Stanley Kendall of Nanaimo, and their son, Jack Scott, who attends school at Kimberley.

Miss Catherine Fergie has arrived here from Edmonton to visit her parents for a fortnight.

Gordon Finley and Pte. Glen Finley, who attend the University of Alberta, are visiting their parents, Mr. and Mrs. Robert Finley over the holidays.

Lieut. Patrick Harrison came here from Nanaimo to spend the holidays with his family and parents, Rev. and Mrs. F. V. Harrison.

Mr. and Mrs. W. A. Mossey have returned to their home here after a few days with friends at Lethbridge.

Lac. Bill Proctor, formerly of Trail and Creston, is spending leave here at the home of his father. He has been posted to the R.C.A.F. school at Clinton, Ont. and leaves for there at the New Year.

Mild Virginia

"EXPORT"

CIGARETTES

For constant smoking pleasure

7C-R

Hurry, Please With Pictures for the

— Pictorial Edition —

OF THE

Nelson Daily News

Pages are now being prepared. Pictures can be accepted up to January 15. Publication date is January 29.

NELSON DAILY NEWS

THE
BEST
GOOD
SHOES
ARE AT
R. Andrew
& Co.
Leaders in Footfashion

Mrs. May Stanley, Cranbrook, Passes Suddenly

CRANBROOK, B.C. — Mary Stanley, age 48, wife of Thomas Stanley of this city, died here suddenly. She had been very ill just before Christmas, but recovered sufficiently to return to her home when she suffered a relapse.

She was born in Poland and came to Canada in 1914 as a young woman. She had lived here since about 1928 Surviving her are a daughter, Mrs. Edgar Offin, Cranbrook, two sons in the Canadian Army, a son in the Canadian Navy, two daughters in the Canadian Women's Army Corps, and a daughter and two small sons at the home.

SLOCAN PARK

SLOCAN PARK, B.C. — Mr. and Mrs. George Polonikoff spent Christmas in Appledale.

Fred Pereverzoff og Grand Forks and John Popoff of Appledale are guests of Mr. and Mrs. Polonikoff.

Miss Elizabeth Bloodoff of Passmore is a guest of her cousin, Miss Helen Bloodoff.

John Shulien of Creston accompanied by his sister, Miss Mary Shuchin, are visiting Mr and Mrs Fred Shuckin

Nick Shukin and Nick Volkin of Passmore were visitors to Slocan Park.

Miss Mary Stretioff returned from Nelson for the holidays.

Miss Francis Stooshinoff was a guest of Miss Mary Yuraloff.

Miss Polly Polonikoff and Miss Gertrude Markoff visited Nelson.

Mr. and Mrs. Walter Lebecioff of Thrums were guests of Mr. and Mrs. Eli Padowickoff.

BEDFORD, England (CP) — The Earl of Rosebery has decided to sell about 4,500 acres of his 5,500 acres Mentmore estate in Bedfordshire with which his family has been associated for nearly a century.

Wartime Hints . . .

High Humidity Guards Health and Saves Coal

"It's not the heat, it's the humidity," may be a complaint in Summer but it's a word of wisdom in Winter. For by maintaining high humidity in the house, householders will be more comfortable even though temperatures are lower. They'll save many a shovelful of coal, too.

Even if we didn't want to save every bit of fuel possible, health alone would dictate plenty of moisture in the air. In Winter the air is dry and thirsty. It must get moisture from somewhere and that is often from bodies and nasal passages. Doctors agree that there would be fewer cold and nose infections if humidity were higher in Canadian homes.

There are several simple things that will help to maintain higher humidity and here are a few of them:

Keep the pan in the hot air furnace, if there is one, well filled with water. If this isn't sufficient, place cans of water just inside the registers, where they won't show but will do their work effectively.

After taking a bath, leave the hot water standing in the tub until it is cold, and leave the bathroom door open so that the moisture can penetrate into the other rooms.

Potted plants make good humidifiers, if they're kept well watered. Their porous pots literally ooze moisture.

A pan of water underneath the radiator is a good substitute for the regular humidifying pans that fit on the back of the radiator. A good idea is to place one end of a small piece of absorbent cloth in the water, letting the other end hang over the side.

Homes that are heated by stoves need have no humidifying problem. Just keep a kettle of water steaming on the back of the stove.

New Year's Baby Born at Hospital at 6:15 p.m.

Mr. and Mrs. Floyd Sage of Salmo are the parents of the only New Year's baby born at Kootenay Lake General Hospital. A girl, she was born at 6:15 p.m. New Year's Day.

SOUTHEND, England (CP) — Some repatriated Southend-on-Sea prisoners of war gave the town's mayor a souvenir obtained from a German train guard—it was an ashtray bearing a German price tag but with the crest of the borough of Southend-on-Sea.

Mother of Kimberley Woman Is Buried at Abbotsford

Funeral services for Mrs. Mary McPhee, who died Wednesday at Mount Vernon, Wash., were held Friday at Abbotsford.

Mrs. McPhee was the mother of Mrs. J. N. Wolverton of Kimberley. Others surviving are two sons, Flt. Lieut. Lorne R., R.C.A.F. overseas, and M. Stewart at New Westminster; and four other daughters, Lieut. Ann Dunbar, American Nursing Corps, Australia, Mrs. M. V. Sawyer and Mrs. A. N. Johnson, both at Burlington, Wash., and Mrs. O. G. Martin at Bellingham, Wash.

Infection . . .

Sinusitis Is Hard to Handle

By LOGAN CLENDENING, M. D.

Anyone who ever undertook to look at cleaned specimens of bones of the nose or studied an accurate drawing of the inside of the nose would realize that the person with sinus disease is up against it.

One of the principal nasal bones is the sphenoid; it looks like an elm tree in Winter, or like a large tropical butterfly that has had its wings torn to ribbons. And every one of those spicules has a name.

So you have to be very patient with your doctor when he is struggling with a sinus infection. He is up against a hard job.

A sinus is defined as a recess, cavity or hollow space. Or an air cavity. There are four draining into the nose—the frontal, which is a hollow cavity in the bone above the eye (you can feel the bulge from the outside); the maxillary is a large hollow cavity behind the cheek bones. The ethmoid and sphenoid sinuses are more like sponges—an intricate network of bone spicules. All these sinuses are lined with mucous membrane and a mucous memhbrane is very subject to infection especially in the Winter time.

ACUTE SINUS INFECTION

An acute sinus infection is likely to be called a head cold by the sufferer. But all, or a large part of, those ramifications of mucous membrane are inflamed. It usually gets well by natural processes.

But sometimes the inefction gets trapped in one of the recesses and tirleintr

the body does not produce enough immunity to throw it off and the infection breeds and breeds sluggishly. If pus forms, the narrow openings into the nose are not big enough to let it out. Then you have a sinus headache. And in widening the opening the nasal surgeon does what you call draining the sinus.

TREATMENT OF SINUS INFECTION

As to treatment with acute sinusitis, the less done, in most cases the better. They get well in 95 per cent of cases by themselves. Irrigation, sprays, the use of sulfa drugs and ointments are simply calculated to spread the infaction and tend to pocket it in one of the nooks or crannies. Go to bed, take some aspirin and plenty of handkerchiefs, take a light diet, some hot lemonade and read your favorite detective writer.

The treatment of chronic sinusitis is different. Methods of treatment include irrigation, climate, allergic treatment and surgery ranging from drainage to a radical operation, removing the entire infected mucous membrane of the affected sinuses. The nose must be kept clean by sprays and irrigation although this can be overdone. Application of sulfa drugs in powder, liquid or ointment form sometimes helps.

NELSON SOCIAL

By MRS. M. J. VIGNEUX

Charge for Engagement Announcements on this page is $1.50

• Miss Louise Forbes, who spent the Yuletide holidays with her parents, Rev. and Mrs. H. Stewart Forbes, Silica Street, returned yesterday to Vancouver to resume her studies at the University of British Columbia.

• Pte. Boyd C. Affleck, Jr., is here from Currie Barracks, Calgary, spending a three-day leave at the home of his parents, Mr. and Mrs. B. C. Affleck 218 Gore Street.

• Mrs. Karpowich of Boswell and her family were visitors in town New Years.

• Mrs. Alvina Tate and her sister, Miss Erma Arlt spent the Yuletide with their parents in Creston.

• Cpl. G. E. T. Thompson, stationed at Medicine Hat, planned to leave on the Eastbound train Monday morning after spending the New Year leave with his family in the Annable Block.

• Mr. and Mrs. A. L. Creech, Silica Street, have as guests their son and daughter-in-law, Cpl. and Mrs. R. V. Creech of Gilroy, Calif., who are spending a few days in Nelson.

• Lac. Raymond Couch of Vancouver is spending the New Year holiday with his mother, Mrs. S. V. Couch, 204 Nelson Avenue, Fairview.

• Lac. Wesley Calbick of Vancouver is spending the New Year leave with his family on Carbonate Street.

• Mr. and Mrs. Roy Pollard, Silica Street, and son, Derry, have returned from several days spent at LaFrance Creek. They spent the Christmas weekend at the home of Mrs. Pollard's mother, Mrs. Thomas Wall. They were accompanied home by Miss Rita Wall, who has returned to LaFrance Creek.

• Miss Ruby Palmer has returned to Kimberley where she teaches after spending the holidays at the home of her brother-in-law and sister, Mr. and Mrs. H.M. Whimster.

• Leo Guss is here from Davidson, Sask., visiting at the home of Mrs. E. Gibbons, 401 Silica Street.

• Aw 1 Joan Ferguson of Winnipeg is spending a few days at the home of her parents, Mr. and Mrs. Waldo W. Ferguson, Carbonate Street.

• Mrs. George McKay of Trail is guest of her father and sister, Gregoire Choquette and Miss Albertine Choquette, Robson Street.

• J. A. Cullinane, Granite Road, leaves for Corbin after spending the holiday with his family.

• Mrs. Harry Maddiford, 209 Victoria Street, and her daughter Linda, left Friday to spend a few weeks holidaying at the Coast.

• Mrs. McLeod of Trail has been a guest of Mrs. E. Gibbon over the holiday.

• Miss Margaret Jane Mann, Medical Arts Apartments, has returned from a week in Vancouver.

• Flight Officer Donald Bunyan, who spent the Yuletide holidays at the home of his mother, Mrs. J. G. Bunyan, Kerr Apartments, left yesterday for the Coast.

• Miss Noreen Sewell of Trail spent New Years at the home of her parents, Mr. and Mrs. Charles Sewell, High Street.

• Miss Muriel Whimster who spent the Yuletide holidays at the home of her parents, Mr. and Mrs. H. M. Whimster, Third Street, Fairview, returned yesterday to Vancouver to continue her course at the University of British Columbia.

• Lt.-Col. John Murray of South Slocan was a recent visitor in town.

• Bert Auld returned yesterday to Vancouver to resume his studies at the University of British Columbia after spending the Christmas vacation at the home of his parents, Dr. and Mrs. F. M. Auld, Nelson Avenue.

• Mrs. C. E. Jorgenson, Mill Street, leaves today for Medicine Hat to visit for a couple of weeks with her son-in-law and daughter.

• Lac. Walter Wood, has returned to the Prairie after visiting his parents, Mr. and Mrs. John Wood, Gore Street.

• Sgt. William Major of Medicine Hat planned to return tomorrow morning after spending the holidays with his wife and young son on Front Street.

• R.J. Brodie, who spent the holidays with his family on Silica Street, returned yesterday morning to Vancouver.

Fruitvale Service Held for Children

FRUITVALE, B.C. — The Trinity Lutheran congregation and Sunday School held a Children's Christmas Service. The theme was "The Christmas Story."

Carols were sung by the children and the "Story" was told in verse and scripture, from memory by the beginner and Primary classes. Each child received a gift and a treat.

WATFORD, England (CP) — Women are becoming more politically conscious than men, Jack Tanner, President of the Amalgamated Engineering Union, told a workers' meeting here.

DON GIBBON IN MEDITERRANEAN

Wo. 2 D. E. (Don) Gibbon of Nelson, R.C.A.F., attached to the R.A.F., has cabled word of his arrival in the Central Mediterranean area. Warrant Officer Gibbon is the son of Mr. and Mrs. W. R. Gibbon of Trail, former Nelson residents. He went overseas in 1942, landing in Britain in October. Since then he has taken instruction and operation training in various parts of England, Scotland and Wales, and is now a bomber pilot.

His sister, Cpl. M. A. (Peggy) Horswill, who just recently arrived in Britain with the R.C.A.F. (W.D.), who attempted to find Wo. Gibbon before he left England, just missed catching up to him by one week, she said in a letter home last week.

Way Back When . . .

In Mother's Day and Now

By BEATRICE FAIRFAX

Dear Miss Fairfax:

I'm almost 17 years old and I have a little problem about staying out late or being allowed to do things on Sunday. My mother works every day but Sunday and my father "now and then." I take care of the house and keep things in order for which I occasionally get a compliment.

I belong to a club of friends and we like to get together once a week on Fridays at the girls' homes, and have a little entertainment, playing games, singing, etc. Mother gets upset if I'm not home by 10:30, although the girls walk home with me If I stay too late I find her crying and she says I can't go out anymore. When she cools off and I ask her again if I may go, she says all right, but with strings attached. If I'm not extra good she won't let me go.

She doesn't want me to go horseback riding, because I have to wear trousers. She doesn't want me to bowl or go to shows on Sundays. She doesn't approve of anything she didn't do when she was young. But she does allow me to go to parties with boys, if I'm home by one o'clock. She buys me everything I want, and my only "grudge" is that I can't do so many of the things the other girls can do.

Father agrees with mother in everything, so it's up to her as to whether I may or may not. Do you think I'm wrong?

F.P.

Here is the usual domestic clash concerning the way things were done when mother was a girl and at the present time. It seems a very harmless recreation to me, this club of girls you describe and 10:30 seems an unusually early curfew for these days. The only way in which a domestic situation of this sort can be managed is by talking mother and dad over, without bitterness in the argument.

I'm glad you take a sensible viewpoint about these restrictions. So many girls threaten to do violent things under such circumstances, that it's hard to persuade them their parents are not really enemies.

The Same Age . . .

Another Child Is Best Playmate

By GARRY C. MYERS, Ph.D.

As a rule, the best playmate of a child is another child of about the same age, who lives nearby. When a child prefers a much older or younger child to play with, provided playmates of his own age are available, he has not enjoyed a healthy social development. He has not learned to compete normally.

The older child usually protects him and lets him have his own way. On the other hand, he can lord it over the younger child. A younger playmate, even may enjoy being told what to do by an older child, though it were better for him if he resented it. However, as revealed in the following case, the younger child's resentment of excessive bossing by older playmates may cause this younger child to develop unpleasant traits.

"Our three year old son plays with children two to four years older than himself. About four months ago he acquired a very belligerent attitude toward his playmates. On numerous occasions I have watched them at play and the older children organize all the games and about all a listener can hear is "Johnny, don't do this" and "Johnny, don't do that," "Johnny, see what you've done," "Do it like this," etc., until he finally upsets the see-saw, turns over the swing, wrecks the sand castles and generally squeals, he's so angry. Then he comes into the house. No amount of coaxing can get him to go out again.

"He will never stay away from home to play for more than half an hour at any one time. The neighbor children all come here to play."

DOCTOR'S ANSWER:

I wrote this mother about as follows: Without forbidding your child to play with the present older playmates, make almost any sacrifice to get him with children of his age. When you do, try to guide him a bit that he does not lord it over them. He probably will try hard to do so. A nursery school would be good for him.

SOLVING PARENT PROBLEMS

Q. My daughter 9 years old can't sit still. She talks all the time, blinks her eyes and sometimes rolls her eyes up so that all you can see is the whites of them. I took her to an eye specialist who advised me to see a nerve specialist about her.

A. Follow the eye specialist's advice. In the meanwhile write me in care of this paper enclosing a self-addressed envelope with a three-cent stamp on it and ask for my bulletins "The Nervous Child," and "The Nervous Mother."

Q. I am having trouble making my 4-year-old daughter obey. After speaking to her several times, I still have to spank her before she does as she is told.

A. Thousands of other mothers like you, have failed to see that commanding and therefore punishing, is not effective for the very young child to get her to do what you want her to do, though very effective, if used wisely, to keep her from doing a few things she is told not to do. Limit your commands to the few things that child must never do. Every mother who writes for my bulletin "How to Teach Tot Meaning of No" should enclose a second self-addressed envelope (stamped with 3-cents) and also ask for "Stubbornness."

FREEMAN
FURNITURE CO.
The House of Furniture Values
Phone 115 Nelson
TRADE IN YOUR OLD FURNITURE
BUY ON OUR BUDGET PLAN

Muscle Tone . . .

Flat Chest Can Be Improved

By IDA JEAN KAIN

A whole dozen of you couldn't be wrong! And that is how many of you wrote to protest that the exercises for the flat-chested girls were not quite clear to you. Maybe I did try to get too fancy. Anyway, today's set will be simple and easy to follow.

The role of exercise is to tone the muscles which support the bust, stimulate the circulation, fill out the chest, and straighten rounded shoulders. Begin with an exercise fashioned after the breast stroke of swimming.

Position: Standing with arms straight out in front of chest, backs of hands together.

Movement: Separate hands and circle arms out to sides, bring down, around, and back to the starting position. Circle 10 times, later 25. Breathe normally.

Now, copy the back stroke.

Position: Standing, in good posture, arms down at sides.

Movement: "Swim" the back stroke. Swing alternate arms up, around and down, in wide, backward circles. Swing slowly and rhythmically, from the shoulders, for 20 counts, gradually increasing to 50.

In your third exercise, add resistance to the movement.

Position: Standing erect, elbows bent, and hands out in front of chest, one fist cupped in the other hand. Keep hands at chest-level in front.

Movement: Push first to one side, then the other. As you push with the right hand, resist just a trifle less forcefully with the left; and vice versa. Continue for 10 counts, later increasing to 25.

WARM WINTER COATS
THE LATEST STYLES
Milady's Fashion Shoppe

Wedding and Engagement Rings by
H. H. Sutherland
491 Baker St.
Nelson, B. C.

Fashion First Ltd.
Is Where to Get
A SMART LITTLE DRESS
FOR THE PARTY

Keep up your
Strength with
GOOD MILK
KOOTENAY VALLEY DAIRY

SWIFT'S WEEKLY WARTIME FOOD HINTS

Martha Logan, Swift's famed Home Economist, whose weekly cooking column is a regular feature of this page. Look for these valuable hints every Monday'
by Martha Logan

Borjupaprikas

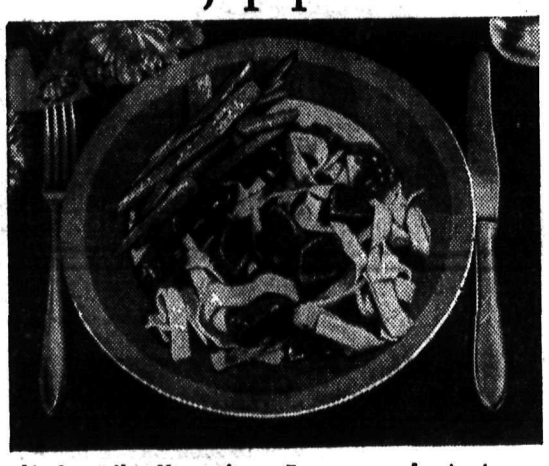

Veal paprika, Hungarian style, is a good way to get an extra meal from a Veal Roast

If your husband is prejudiced against 'left-overs,' one way to keep him happy and still have the odd ration coupon left for something special is to serve your left-overs *first!*

What do I mean? Just this: When you buy a roast, trim off enough chops, fillets or steaks for one meal before you roast the meat. Wrap your trimmings loosely and store in the coldest part of the frig. Then surprise friend husband with a meal of broiled or braised un-left-over meat a day or two later. This week's recipe suggests a splendid way of playing this trick next time you have a veal roast.

For more ways of getting the most out of meat send 10¢ for your copy of Martha Logan's famous book of meat cookery, "Meat Complete," to Swift Canadian Co. Limited, Dept. NC81 New Westminster.

BORJUPAPRIKAS

1 lb. veal slices
2 small onions
3 tbsps. fat
1 tbsp. paprika
1 tsp. salt
½ cup sour cream

Cut veal into small squares. Chop onion and fry in hot fat till golden brown. Sprinkle with paprika and mix well. Add meat and a little water and simmer till veal is tender, about 1 hour. Add salt and sour cream. Heat, and serve with noodles.

MEAT is material of war

SWIFT CANADIAN CO. LIMITED
Makers of Premium Quality Products; Brookfield Butter, Eggs and Cheese; Jewel Shortening and Silverleaf Lard

Hints for Housewives

By BETSY NEWMAN

TODAY'S MENU
Sunday Night Supper
French Toasted Meat Sandwiches,
Chicken Souffle or
Creaed Ham and Peas
Hot Biscuits
Olives Pickles Celery Jelly
Chocolate Layer Cake Coffee

French Toasted Meat Sandwiches

Any leftover meat, ham or cured pork shoulder, sliced bread, Butter or other fat, 2 eggs, 1 cup milk, Hot fat.

Grind meat and mix with enough butter or other fat to spread easily on bread. Make sandwiches with meat filling. Beat up 1 or 2 eggs with milk, dip sandwiches lightly on both sides in egg mixture and fry golden brown in hot fat.

CHICKEN SOUFFLE

2 tablespoon butter, ¼ teaspoon grated lemon rind, ¼ teaspoon pepper 2 tablespoons flour, 1½ cup milk or milk and chicken stock, ½ teaspoon salt, 1 cup minced chicken, 3 eggs, ½ cup stale bread crumbs.

Blend butter and flour in saucepan without browning, add milk and stir until boiling, then add salt, pepper, bread crumbs and lemon rind. Cool and stir in chicken; beat and add eggs—the yolks beaten separately until thick and whites until stiff. Bake in well greased pan, in moderately hot oven (375 degrees F.) about ½ hour.

CREAMED HAM AND PEAS

3 tablespoons flour, 3 tablespoons fat, 1½ cup milk, 1 tablespoon baking powder, 1 cup cooked peas, 1 cup diced, cooked ham, 1 teaspoon chopped parsley, salt and pepper to taste.

Melt fat in upper part of double boiler, blend in flour. Scald milk and add slowly to fat and flour mixture, stirring well. Cook until thickened, remove from fire and beat in baking powder; combine with ham and peas, season, heat once more thoroughly and serve imediately over toast, hot biscuits or in potato nests or pastry patties.

On The Air

MONDAY, JANUARY 3

CKLN AND CBC PROGRAMMES

MORNING

7:45—O Canada
8:00—CBC News
8:15—Front Line Family
8:30—Call of Calvary (CKLN)
9:00—BBC News
9:15—The Hit Parade (CKLN)
9:22—Smilin' Jack (CKLN)
9:30—Morning Melodies (CKLN)
9:45—Monday's Modern Maestro
9:59—Time Signal
10:00—Morning Visit
10:15—Musical Alphabet (CKLN)
10:30—Just Relax (CKLN)
10:45—They Tell Me
11:00—From the Old Southland
11:15—Sweethearts (CKLN)
11:22—Voice of Memory (CKLN)
11:30—Soldier's Wife
1:45—Memories in Song

AFTERNOON

12:00—B. C. Farm Broadcasts
12:25—The Notice Board
12:30—CBC News
12:45—To Be Announced
1:00—Anne Watt, Soprano
1:15—Interlude
1:18—Talk
1:30—Joint Recital
2:00—Musical Programme
2:30—Tea Time
2:45—Listener's Favorites
3:00—Messer's Islanders
3:15—Mirror for Women
3:30—Magic Cord
3:45—BBC News
4:00—John Harcourt (CKLN)
4:07—Voice of Memory (CKLN)
4:15—Novelesque
4:30—The Carol Sisters
4:45—CBC News Roundup
5:00—Memory Lane (CKLN)
5:30—Peter and the Pygmies
5:45—Winnipeg Choir

EVENING

6:00—Once Upon a Time (CKLN)
6:30—Songs at Twilight (CKLN)
6:45—Rhythm and Romance
7:00—CBC News
7:15—CBC Roundup
7:30—Serenade in Rhythm
7:45—Cavaliers
8:00—Concert Ramblings
8:30—Harmony House
9:00—Farm Forum News
9:30—CBR Singers
10:00—CBC News
10:16—News Round-Up
10:30—Dance Orchestra
11:00—God Save the King

CONSUMER'S RATION COUPON CALENDAR

JANUARY

COUPON VALUES
SUGAR - 1 pound
TEA - 2 ounces
COFFEE - ½ pound
BUTTER - ½ pound

SUN	MON	TUES	WED	THURSDAY	FRI	SAT
						1
2	3	4	5	6 Sugar Coupons 23, 24 Tea-Coffee Coupons 26, 27 Preserves Coupons D10, D11 Butter Coupons 44, 45 Meat Coupons 33 Valid	7	8
9	10	11	12	13 Meat Coupons 34 Valid	14	15
16	17	18	19	20 Butter Coupons 46, 47 Meat Coupons 35 Valid	21	22
23	24	25	26	27 Tea-Coffee Coupons 28, 29 Meat Coupons 36 Valid	28	29
30	31 Butter Coupons 42, 43, 44, 45 Expire. Meat Coupons 30, 31, 32, 33, 34 Expire.			On and After January 17 One Meat Coupon = ¼ pound Canned Salmon		

3 Good Reasons Why

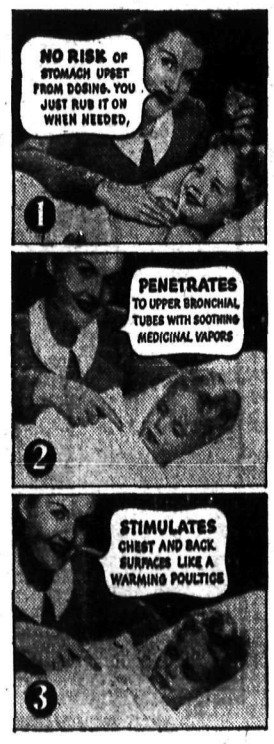

Most Young Mothers Use this Way to Relieve Miseries of Children's

COLDS

Thanks to its effective *penetrating-stimulating* action (as illustrated), time-tested Vicks VapoRub promptly helps relieve coughing spasms, muscular soreness or tightness, congestion and irritation in the bronchial tubes!

The very moment you rub soothing, vaporizing VapoRub on throat, chest and back at bedtime, it starts to work—and keeps on working for hours as it invites restful sleep. Often by morning most of the misery of the cold is gone!

Try it. And you'll understand why the time-proved home remedy for relieving miseries of children's colds is dependable....

VICKS VAPORUB

TODAY'S News Pictures

CANADIANS HUNT SNIPERS: A Canadian Bren gun crew in Italy, on the hunt for enemy snipers, very important precaution in street fighting. Canucks are Corp. George Netherwood, and Pte. W. I. Soderberg sighting his gun, with Pte. Earl Israel in the rear.

FIND TOUGH COUNTRY: Although fighting resulting in the capture of Ortona, has been through the wrecked streets of the town, much of the fighting which led up to Ortona involved hard climbing over hilly, rocky country. Here Canadians under German mortar fire begin a long march to the crest of a hill.

LED BATTLE: Admiral Sir Bruce Fraser who commanded units of the British Home Fleet which sank the German battleship Scharnhorst, off Norway.

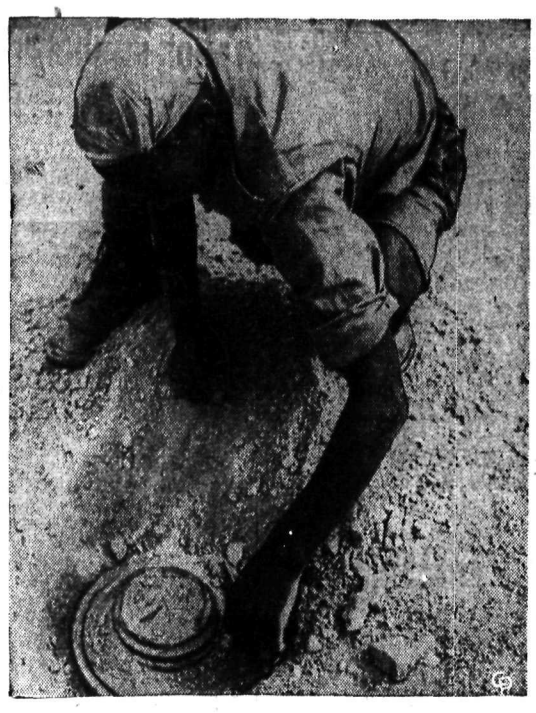

PLENTY OF MINES: The ground over which Canadian troops had to advance was beset with land mines. Spr. Paasch examines a German Mark IV anti-tank mine.

MASTER WINNIE: Master Winston Churchill, grandson of the British Prime Minister, dressed in a sailor suit, enjoys himself at a Christmas party given in London for children of 10 United Nations by Mrs. A. V. Alexander, wife of the First Lord of the British Admiralty.

SALLY'S SALLIES

Registered U. S. Patent Office

"I must have given her too much gas."

TODAY'S NEEDLECRAFT: Be right in the swim—wear the popular tie-on bands done in crochet. Do them in wool—in straw yarn—in cordé. And if you want more of a hat, crochet the beanie and trim it with the band, tied over it. Pattern 745 contains directions for bands and beanie; stitches; list of materials.

Send 20 cents for this pattern to The Nelson Daily News, Needlecraft Dept., Nelson. Write plainly pattern number, your name and address. Patterns will be mailed to your home in about 15 days. There may be some further delay in delivery because of the large increase in orders during the present season.

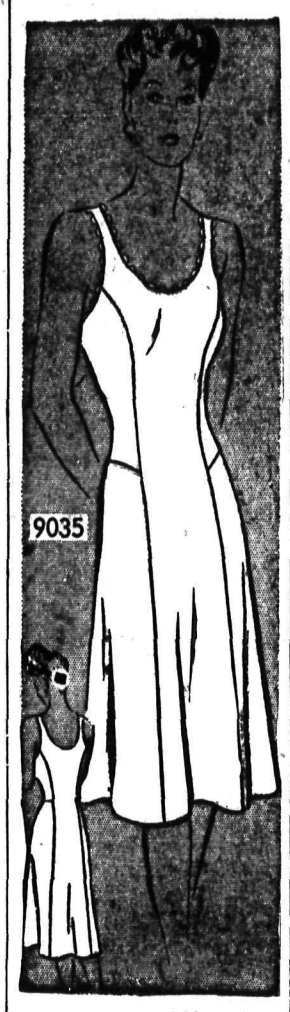

Marion Martin

TODAY'S PATTERN: Perfection fit to the last details—that's Slip Pattern 9035—with its built-up shoulder straps that just don't slide off—its slim panels, that fall smoothly, don't ride up and are cut to follow the natural curves of the body. Make it up in rayon or sheer *muslin*.

Pattern 9035 may be ordered only in women's sizes 36, 38, 40, 42, 44, 46, 48, 50, and 52. Size 38 requires 2 1-8 yards 39-inch fabric.

Send 20 cents for this pattern to The Nelson Daily News, Needlecraft Dept., Nelson. Write plainly pattern number, your name and address. Patterns will be mailed to your home in about 15 days. There may be some further delay in delivery because of the large increase in orders during the present season.

AUNT HET

By ROBERT QUILLEN

"I declare, the way girls are marryin' these days, it looks like they expected men to be rationed."

One out of every 10 sentry dogs recruited by the Army is found to be too good-natured for service.

LI'L ABNER

HENRY

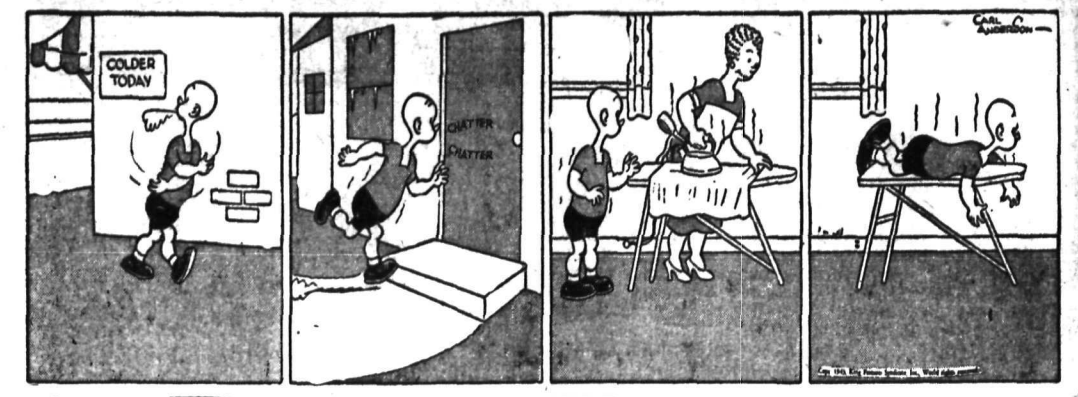

BRINGING UP FATHER

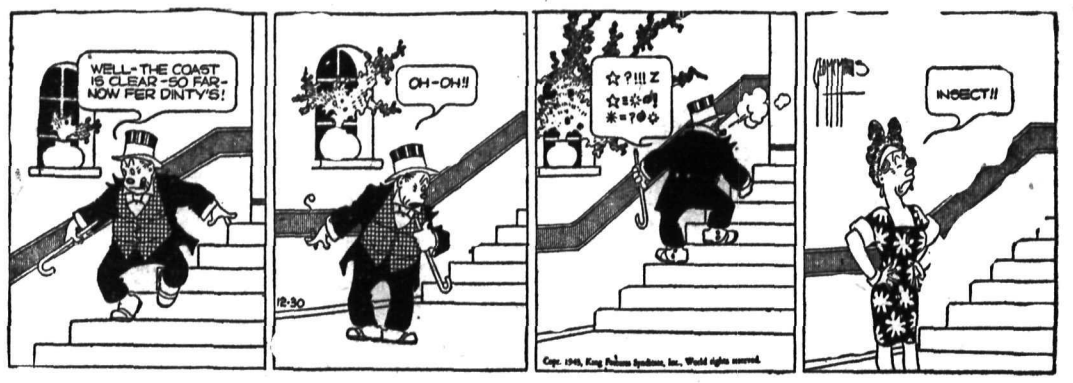

THE GUMPS

DONALD DUCK

BLONDIE

KNOW WHAT HE MEANS

NO ONE situation in bridge *necessitates a clearer understanding* of your partner's response than a suit bid in response to your opening bid of 1-No Trump. The meaning of those responses, and the amount of strength shown, must vary somewhat, of course, with the amount of strength guaranteed by the original bid. With most advanced players, however, the opening No Trump call indicates pretty fair strength, a minimum of about three and a half tricks in high cards or about 15 by the 4-3-2-1 count.

North: ♠ 9 8 7 ♥ 9 8 5 ♦ A 9 3 ♣ Q 7 5 2

West: ♠ Q 3 ♥ K J 10 4 3 ♦ J 10 7 2 ♣ K 3

East: ♠ K J 10 4 2 ♥ Q 2 ♦ Q 6 5 ♣ J 8 4

South: ♠ A 6 5 ♥ A 7 6 ♦ K 8 4 ♣ A 10 9 6

(Dealer: West. North-South vulnerable.)

West	North	East	South
Pass	Pass	Pass	1 NT
Pass	2 ♣	Pass	3 ♣

Here North and South were supposedly using about the usual kind of No Trump original bids, not excessively, but fairly strong. Such being the case, South had at least no better than the irreducible minimum, if that, though he did have enough for a perfectly sound opener of 1-Club. North would have raised that, probably, to 2-Clubs, which South should have let alone, and which would have been beaten a trick.

Having started with 1-No Trump, however, South had no sound basis for bidding again unless his partner answered with a jump. Most good players use a response in two of a minor to indicate weakness, and an effort to guard against the loss which might come from trying No Trumps with a weak dummy. If South had passed that, the side would have been set a trick. His raise merely put the side down two, risking also a double if the opposing strength had been bunched more in one of the two hands.

With most players, using normal expert procedure, if South started this doubtful No Trump enterprise, he would have passed next if his partner answered with two of anything, whether major suit, minor suit or No Trumps.

* * *

Tomorrow's Problem

North: ♠ A K J 2 ♥ 5 2 ♦ Q 9 6 2 ♣ A Q 10

West: ♠ 10 9 6 3 ♥ Q 9 7 ♦ K 8 3 ♣ K 5 2

East: ♠ 8 5 ♥ J 6 ♦ 10 5 ♣ J 9 8 7 6 4 3

South: ♠ Q 7 4 ♥ A K 10 8 4 3 ♦ A J 7 4 ♣ None

(Dealer: South. North-South vulnerable.).

If South bids hearts twice, then diamonds, and North shows his spades, what is East's soundest lead against an eventual 6-No Trumps?

DAILY CROSSWORD

ACROSS

1. Powdery earth
5. Branch of learning
9. River embankment
10. Jumps
12. Corrects
14. Egress
15. Extinct bird (New Zea.)
16. Antiseptic
18. Indefinite article
19. Puff
21. From (prefix)
22. Float
23. Rest lazily
25. Garment
27. Opiates
28. Guide
29. Foot covering
30. Type measure
31. One's relative
32. Exclamation
34. Comprise
37. Sleeveless garment
38. Pry
39. Warden
42. A gash
44. Top of a wave
45. Snow vehicle
46. Wavy (Her.)

DOWN

1. Evil spirit
2. Part of the iris (anat.)
3. Coin (Jap.)
4. Boy's nickname
5. Species of Indian madder
6. Bamboo-like grass
7. Public vehicle
8. Part of spinning wheel
9. Priest (Tibet)
11. Metals
13. Sort out
17. Old Testament (abbr.)
19. Division of hospital
20. Astern
22. Narrow inlet
23. Plunder
24. Make choice
25. Slumbers
26. Dog houses
27. Put on
29. Mass
31. Sloth
32. Fat
33. Deer
35. Duck
36. Projecting end of a church
37. Mimicked
40. Shield
41. Sea eagle
43. Head (abbr.)

SEAR STEP
AERIE THOLE
DWARF EOSIN
AES OSAR AS
DR TRIP ANU
GEMS ONCP
SALES CLOYS
PLUM SHIN
RYE TARO PA
OS ORDO SEW
USAGE NEWEL
TULLE ICONS
NEED CUTS

Yesterday's Answer

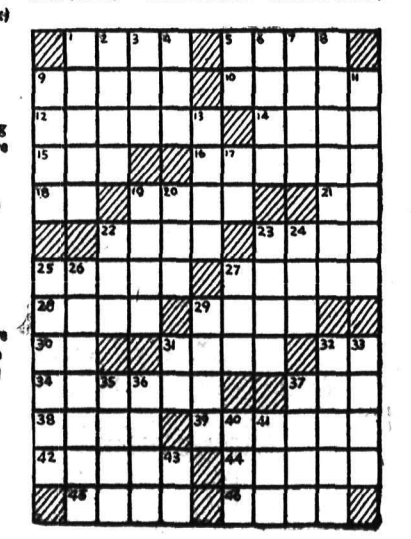

Classified Advertising

Call the Classified — PHONE 144

Look Down These Want Ad Columns for Bargains

Call the Classified — PHONE 144

BIRTHS

WELYKOCHY — To Mr. and Mrs. Michael Welykochy of Rossland at the Mater Misericordiae Hospital, Dec. 31, a son. Mrs. Welykochy was the former Miss Rachel Douglas.

SAGE — To Mr. and Mrs. Floyd Sage of Salmo, at Kootenay Lake General Hospital, Nelson, Jan. 1, a daughter.

KIENDY — To Mr. and Mrs. Boris Kiendy of Boulder, at Kootenay Lake General Hospital, Nelson, Dec. 31, a daughter.

BACON — To Constable and Mrs. H F. Bacon, 1419 Thompson Avenue, Rossland, at Mater Misericordiae Hospital, Jan. 1, a girl.

HELP WANTED

WANTED — TWO TEACHERS FOR Thrums elementary school, salary $1000. per annum. Apply Mrs. N. Johnson, Thrums, B.C.

GIRLS FOR GENERAL WORK IN Hospital. Apply National Selective Service, Nelson.

RM & BRD FOR HIGH SCHOOL GIRL in exchange for light duties. Ph. 643 R. before 6 p.m.

WANTED — GIRL OR WOMAN FOR gen. housework. 710 Josephine St

SITUATIONS WANTED

Special Low Rates for non-commercial advertisement under this classification to assist people seeking employment Only 25c for one week (6 days)—covers any number of required lines Payable in advance Add 10c if box number desired

FOR SALE, MISCELLANEOUS

MILL FOR SALE — MODERN, FULLY equipped. Daily capacity 25M feet Planer capacity, 30 to 35M feet. Apply Sam Sagoff, Coleman, Alberta.

PIPE - FITTINGS - TUBES SPECIAL low prices Active Trading Co., 916 Powell St., Vancouver, B. C.

STANDARD RECEIPT BOOKS 4 RECEIPTS to page with duplicate sheets Nelson Daily News Printing Dept.

MASSEY HARRIS TRACTOR, PLYmouth for sale. Box 7639, D. News.

WANTED, MISCELLANEOUS

SHIP US YOUR SCRAP METALS OR Iron. Any quantity Top prices paid Active Trading Company, 916 Powell St., Vancouver, B. C.

PUBLIC NOTICES

AUCTION SALE

Timber Sale X31407

There will be offered for sale at Public Auction, at 11 o'clock in the forenoon on the 16th day of January, 1944 in the office of the Forest Ranger at Creston, B.C., the licence X31407, to cut 3,460,000 f.b.m. of White Pine, Spruce, Cedar, Fir, Larch, Hemlock and Balsam and 114,380 lineal feet of Cedar Poles & Piling on an area situated on Goat Creek near Boswell, Kootenay Land District. Three (3) years will be allowed for removal of timber.

"Provided anyone unable to attend the auction in person may submit tender to be opened at the hour of auction and treated as one bid."

Further particulars may be obtained from the Chief Forester, Victoria, B.C., or the District Forester at Nelson, B.C.

Nelson Daily News

Telephone 144

Trail Circulation: Phone 1325-L

Classified Advertising Rates

11c per line per insertion.
44c per line per week (6 consecutive insertions for cost of 4).
$1.43 a line a month (26 times).
Minimum 2 lines per insertion.
Box number 11c extra. This covers any number of times.

PUBLIC (LEGAL) NOTICES, TENDERS, ETC.

18c per line first insertion, and 14c each subsequent insertion.
ALL ABOVE RATES LESS 10% FOR PROMPT PAYMENT

SPECIAL LOW RATES

Non-commercial **situations** Wanted for 25c for any required number of lines for six days, payable in advance.

SUBSCRIPTION RATES

Single copy	$ .05
By carrier, per week	.25
By carrier, per year	13.00
By mail:	
One month	$ .75
Three months	2.00
Six months	4.00
One year	8.00

Above rates apply in Canada, United States and United Kingdom to subscribers living outside regular carrier areas.

Elsewhere and to Canada where extra postage is required: One month $1.50; three months, $4.00; six months, $8.00; one year, 15.00.

YOU CAN TELEPHONE REPLIES TO ADVERTISEMENTS WITH BOX NUMBERS

For the accommodation of readers who find it inconvenient to write an answer to Classified Advertisements which carry Daily News Box Numbers, rather than a name or address of advertisers and to serve advertisers better we will accept replies by telephone.

PHONE 144

YOU CAN ORDER CLASSIFIED ADVERTISEMENTS BY PHONE ALSO

PERSONAL

WHEN IN VANCOUVER STOP AT Almer Hotel, Opp. C. P. R. Depot

GREETINGS, FOLKS. MAY 1944 BE a Happy and Prosperous Year for all. J. CHESS.

LOOK YEARS YOUNGER, MORE ATtractive Angelique Grey Hair Restorer $1 at Mann Rutherford.

NO. 5 SLENDOR TABLETS ARE EFfective. 2 weeks' supply $1; 12 weeks' $5, at Fleury's Pharmacy.

RUBBER STAMPS FOR ALL PURposes. Nelson Daily News Commercial Printing Department.

25c LIONS PHOTO 25c
P. O. Box 434, Vancouver
Any 8-exp roll developed and printed 25c Reprints 3c. Free 5x7 coupon.

LONELY FOLKS! JOIN RELIABLE Confidential Matrimonial Club—Many Members with means. Particulars and descriptions 10c Ladies free. Box 121, Regina.

GREY HAIR RESTORED TO ITS natural color with Never-Grey Sno-go. Will rid you of dandruff, falling hair and itchy scalp Get my free folder. A. J. Bruyere, 408½ Notre Dame, Winnipeg.

ATTENTION SCHOOL BOARD SECretaries. We have a large stock of newsprint, mimeo and bond paper, and can fill any order immediately Daily News Printing Department, Nelson, B. C.

FILMS DEVELOPED AND PRINTED (6 or 8 exposure roll) 25c. Reprints 3c each. For your snapshots, choose Krystal Finish Guaranteed non-fade prints. Krystal Photos, Wilkie, Saskatchewan. Established over 30 years.

MEN, 30, 40, 50! WANT NORMAL PEP, vim, vigor? Try Ostrex tablets. Contain tonics, stimulants, iron, vitamin B1, calcium, phosphorus. Introductory size 35c. If not delighted with results first package, maker refunds low price. At all druggists.

WORLDS FUNNIEST JOKE NOVELty, 10c, including catalogue of Personal Hygienic Supplies. Books on all subjects, Novelties, etc. MEN! REGAIN NORMAL MANLY PEP AND VIGOR Try Vita-Perle Capsules—50 for $1.75. 100 for $3.00
WESTERN DISTRIBUTORS
Box 24 Dept. KNC Regina, Sask

STOP SUFFERING FROM FOLLOWing stomach Disorders, Acid Stomach Indigestion, Heartburn, Coated Tongue, Bad Breath, Sick Headaches, etc. Use Elik's stomach powder No. 2, prepared by experienced Pharmacist. It must give immediate results or money back, $1.00, $2.00. Elik's Medicine Company, Dept. 42, Saskatoon, Sask.

STOP ITCHING TORTURES OF eczema, psoriasis, ringworm, athlete's foot and other skin irritations with Elik's Ointment No. 5, prescription of noted skin specialist Itch relived promptly, skin healed quickly or money refunded. $1.00, $2.00. Mail orders filled promptly. Order today from Elik's Medicine Co., Dept. 42, Saskatoon, Sask

AUTOMOTIVE, MOTORCYCLES, BICYCLES

WE HAVE A COMPLETE STOCK of heavy truck tire chains and cross chains. Central Truck and Equipment Co., International Dealers, 702 Front St., Nelson, B. C.

CASH TOP PRICES PAID TO ANYONE interested in selling late model cars now or after New Year's. Box 7582, Daily News.

FOR AUTOMOBILE PARTS
City Auto Wreckers

WE BUY USED CARS. NELSON AUTO Wrecking and Garage. Ph. 946.

FOR SALE — 1938 NASH LA FAYette sedan. Ph. 648 R.

LOST AND FOUND

TRUCK TIRE LOST BETWEEN NELson and Slocan City. Apply 77 Freight Depot.

LIVESTOCK, POULTRY AND FARM SUPPLIES, ETC.

PLEASE NOTE!

That we are fully booked up on shipping dates between—March 20th and May 20th, 1944 and will not be able to accept any more orders for shipment between those dates. Will you therefore please mark your orders for shipment either before March 20th or after May 20th.

To get "THE CHICKS WHICH GIVE RESULTS" you will have to place your order NOW, and if possible give us a choice of shipping dates and we will be able to take care of your order.

You will want to get your share of these famous chicks again this year—so remember—

"IT'S RESULTS THAT COUNT"

Write today for prices and particulars.

Rump & Sendall
Box N, Langley Prairie, B. C.

NEW HAMPSHIRE BABY CHICKS, approved and bloodtested stock $14.00 per 100, 500, $13.00 per 100. One cent per chick more less than 100. Ready very Tuesday. Sexed pullets $26.00 per 100. Sexed cockerels when available $8.00

If no agent at your station send enough money to pay charges. Gilley Avenue Hatchery, John Goodman, 1655 Gilley Avenue, New Westminster, B. C.

QUALITY CHICKS
GOVERNMENT APPROVED, BLOOD tested; New Hampshires, White Leghorns. Barred Rocks, New Hampshires & White Leghorn crosses Chicks available from Jan. 15th, 1944. Price list on request. Don't delay, order early, from Westminster Hatchery & Poultry Farm L. ACCARIAS
R.R. 1, New Westminster, B.C.

BOOK YOUR ORDERS FOR DAY OLD chicks now. New Hampshire, S.C.W. Leghorns. 1st Crosses Leghorn & New Hampshire. Approved Hatchery. Blood-tested stock.
1st Hatch February 1st.
Bomford Hatchery. Penticton, B.C.

FOR SALE — PUREBRED AYRshire cow, and several head of young stock. Mackereth, Broadwater, B. C.

PURE BRED JERSEY COW, T.B tested, due to freshen next week. Apply Miss Taylor, S. Slocan.

HORSE FOR SALE — APPLY BERGquist Bros, Blueberry, Creek, B.C.

BUSINESS AND PROFESSIONAL DIRECTORY

ASSAYERS AND MINE REPRESENTATIVES

H S ELMES, ROSSLAND, B C Assayer, Chemist, Mine Represen've.

A J. BUIK, Independent Mine Representative. Box 54, Trail, B. C.

E W WIDDOWSON, PROVINCIAL Assayer, 301 Josephine St., Nelson.

THE WEST KOOTENAY ASSAY OFfice, 550 Stanley St., Nelson, B. C

ENGINEERS AND SURVEYORS

R. W. HAGGEN, MINING & CIVIL Engineer. B. C. Land Surveyor Rossland and Grand Forks, B. C

BOYD C AFFLECK 218 GORE ST., Nelson, B.C Surveyor and Engineer.

INSURANCE AND REAL ESTATE

CHAS F. McHARDY, INSURANCE, Real Estate Phone 135.

MACHINISTS

BENNETTS LIMITED
Machine Shop, acetylene and electric welding motor rewinding, commercial refrigeration.
Phone 503 324 Vernon St.

STEVENSON'S MACHINE SHOP—Specialists in mine and mill work. Machine work, light and heavy Electric and Acetylene welding
708 Vernon St., Nelson — Phone 98

OPTOMETRISTS

W. E. MARSHALL
Optometrists
1458 Bay Ave., Trail Phone 177

SASH FACTORIES

LAWSON'S SASH FACTORY
Hardwood merchant. 273 Baker St.

SECOND HAND STORES

WE BUY, SELL AND EXCHANGE What have you? Ph. 534, Ark Store.

PROPERTY, HOUSES, FARMS

WHY NOT REFINANCE YOUR mortgage on the Yorkshire Savings and Loan Monthly Reduction plan at 6%? C. W Appleyard.

MACHINIST WISHES TO PURCHASE small acreage with buildings. State terms John Shafer, Brooks, Alta.

F. A. WHITFIELD, REAL ESTATE and Insurance, 417 Hall St., Nelson

BEFORE BUYING YOUR HOME SEE C W Appleyard & Co.

PETS, CANARIES, BEES, ETC.

LIVER COLOURED COCKER SPANiel pup for sale. T. Roynon, Nelson

RENTALS

HOUSEKEEPING SUITE FOR RENT —partly furnished including range and heater Must share bathroom with upstairs tenant. Light and water paid. $18.00 a month. C. W Appleyard.

TO RENT — 3 ROOM SUITE, HEATed. Phone 1062 R.

WELL HEATED BEDROOM FOR rent. 778 X.

2 RM APT., 1 SINGLE RM, PARTLY fur., 2 rms., unfur. Apply 718 Baker.

Cryptoquotes

'YEB NTXKHTK SYN JHK YXG. HYGKEM, DJ QXHO Y DSKJLM JQ HYDZLK-KGKLNJH.

Yesterday's Cryptoquote: REPOSE IS A GOOD THING, BUT BOREDOM IS ITS BROTHER—VOLTAIRE.

Cryptoquotes are quotations of famous persons written cipher. A substitute character has replaced the original letter. For instance, an "R" may substitute for the original "E" throughout the entire cryptoquote, or a "BB" may replace an "LL". Find the key and follow through to the solution

Breaks Thigh on Ski Jump

ROSSLAND, B. C., Jan. 2—Ronnie Cameron, 11-year-old son of Mrs. Buster Ewing of Rossland, suffered a fractured femur Sunday afternoon in a ski jumping accident in the Ozeroff field above the John T. Fox residence, 1407 Victoria Avenue.

Mr. Fox and a neighor, Arthur Ewing, uncle of the injured lad, rendered first aid. They moved him on a bobsled to the main road, where Dr. E. E. Topliff, took him, still tied to the sled, to Mater Misericordiae Hospital. He was reported Sunday evening to be resting comfortably.

BOWL FOOTBALL RESULTS

By The Associated Press

Rose Bowl: Southern California 29, Washington 0.

Sugar Bowl: Georgia Tech 20, Tulsa 18.

Orange Bowl: Louisiana State 19, Texas A. & M. 14.

Cotton Bowl: Texas 7, Randolph Field 7.

Sun Bowl: Southwestern of Texas 7, New Mexico 0.

Oil Bowl: Southwestern Louisiana 24, Arkansas A. & M. 7.

Vulcan Bowl: Tuskegee 12, Clark 7.

Flower Bowl: Allen University 33, Winston-Salem Teachers 0.

Arab Bowl: Army 10, Navy 7.

East-West: East 13, West 13.

Vandegrift Heads U.S. Marines

WASHINGTON, Jan. 2 (AP) — Lt.-Gen. Alexander A. Vandegrift, Leader of American forces who drove the Japanese from Guadalcanal, became the 19th Commandant of the United States Marine Corps Saturday. He was sworn in as the successor to Lt.-Gen. Thomas Holcomb. Holcomb was promoted to the rank of General on the retired list—the first Marine Corps General. The Navy said Holcombe will be retained on active duty and given an "important assignment.'

Hockey Standings

Following are standings in the Nelson Hockey League up to Sunday;

COMMERCIAL LEAGUE

	W	L	D	Pts
R.M.R.	2	1	0	4
Wolves	2	1	0	4
Tigers	1	3	0	2

MIDGET LEAGUE

	W	L	D	Pts
M.R.K.	8	2	0	16
F.A.C.	5	3	1	11
Panthers	0	8	1	1

BANTAM LEAGUE

	W	L	D	Pts
Dodgers	9	0	0	18
F.A.C.	5	4	0	10
M.R.K.	2	7	0	4
Panthers	2	7	0	4

Hockey Scores

SATURDAY

EDMONTON JUNIOR
Athletic Club 5, Canadians 3.

O.H.A. SENIOR A
St. Catharines 4, Hamilton 3
Toronto RCAF 6, Toronto Navy 4

O.H.A. JUNIOR A
Brantford 4, Toronto Young Rangers 2.
Galt 8, Hamilton 2.
Stratford 5, St. Catharines 5
Oshawa 13, Toronto Marlboros 0.

AMERICAN LEAGUE
Cleveland 4, Providence 0.
Pittsburgh 5, Buffalo 1.
Hershey 4, Indianapolis 1.

MANITOBA JUNIOR
(South Division)
Winnipeg Monarchs 7, St. James Canadians 3.

SOUTH SASKATCHEWAN JUNIOR
Regina Commandos 11, Moose Jaw Canucks 9 (overtime).

SUNDAY

AMERICAN LEAGUE
Hershey 3, Providence 1.
Cleveland 4, Buffalo 2.

EASTERN UNITED STATES
Boston 8, New York 1.

British naval losses in getting convoys to Russia by the northern route are 2 cruisers, 10 destroyers and 6 small warships.

TRICKY SIDE OF SKIING: Demonstrating the tricky side of skiing, popular Winter sport, Tom Wingler, of Santa Monica Ski Club, is pictured halfway through a difficult somersault. Yes, he landed right side up on his skies. The stunt, not advised for beginners, was staged at Mt. Waterman, Calif. Winkler soon will enter the service in the army ski troops.

U. S. C. Blasts Washington 29-0; Bowl Games Upset Betting Books

By HAROLD CLAASEN
Associated Press Sport Writer

NEW YORK, Jan. 2 (AP) — Football followers in the United States had a big headache today trying to figure out the New Year's Day Bowl results.

Southern California, a 5-2 underdog, blasted the University of Washington 29-0 Saturday; Texas a 2-1 choice, could do no better than a 7-7 tie with Randolph Field; and Louisiana State upset Texas A. & M., 19-14, after losing to the Cadets in the regular season.

Those games were the features of the Rose, Cotton and Orange Bowls, respectively.

In addition there were Georgia Tech's hard-pressed victory over Tulsa, 20-16, in the Sugar Bowl, Southwest Texas' last period 7-0 conquest of New Mexico in the Sun Bowl and the East's 13-13 tie of the West in the annual Shrine game at San Francisco. Prior to the games Tech, Southwestern and the West were easy favorites.

Virtually the only game that went according to the betting books was Southwestern Louisiana's 24-7 job on the Arkansas A. & M. outfit in the Oil Bowl.

While the name players of the various teams lived up to their advance billing at least three — Steve Van Buren of L.S.U. Glen Dobbs of Randolph and Alvin Dark of Southwestern Louisiana —added to their lustre and Tulsa produced a new star in Jimmy Ford.

Van Buren gained all but nine of his team's 181 yards along the ground, counted 13 points and passed for the remaining six.

Dobbs tormented Texas all afternoon although the rain and mud cut down his passing efficiency. But he tossed for the Ramblers' tally.

Mud and rain also handicapped Dark but he finished the day with a touchdown, a field goal and three extra points and passed for another six-pointer.

Eddie Prokop, fulcrum of the Georgia Tech offence, came back in in the final period after sitting out much of the first half to engineer a ground attack that finally spilled Tulsa. Prior to that last period, 79-yard march, however, Ford ambled 76 yards for one marker and generally dominated the scene.

The twin batteries of pitchers Jim Hardy and Ainslie Bell and catchers George Callanan and Gordon Gray were mainly responsible for the Trojan Rose Bowl victory.

Spurs Beat West Ham to Take Over Leadership

LONDON, Jan. 2 (CP Cable) — Tottenham Hotspurs defeated West Ham 1-0 before a record crowd of 40,997 Saturday in the feature match of English soccer to take the League South leadership.

In the League Cup qualifying competition Stoke City trounced Wolverhampton 9-3. Clapton Orient whipped Brighton 3-0 to end a run of 12 successive defeats and mark up their first victory of the season.

Four teams in the Cup competition scored seven goals each in the day of heavy scoring. Everton shut out Chester 7-0; Bury thrashed Manchester 7-1; Leicester City defeated Notts County 7-2 and Rotherham registered their biggest score in wartime football by trimming Sheffield United 7-2.

Blackpool, winners of the League North title, lost to visiting Blackburn 3-1 and Walsall rallied against Coventry to win 3-0. Halifax drew 1-1 at home with Manchester. Lovells Athletic blanked Aberman 6-0.

In the League South Watford held Queen's Park Rangers to a 2-2 tie and Charlton and Southampton drew with the same score. Chelsea held Brentford until the second half, then fell away and were beaten 3-0.

In the Scottish Southern League Rangers defeated Celtic 3-1 and now are more likely than ever to win another wartime championship. They are five points ahead of their famous rivals, and with Hibernians also beaten it appears Rangers will have a clear run to the title. Hibernians lost 1-0 to Hearts.

Queen's Park scored a 4-1 home success against Third Lanark while Airdrieonians defeated Albion Rovers 4-2. Motherwell defeated Hamilton 6-1.

COAST TEAMS PLAY TO TIE

NANAIMO, B. C., Jan. 2 (CP)—Esquimalt Navy and Nanaimo Army played a 4-4 tie in an exhibition senior hockey game here today before a crowd of about 1200. The soldiers showed a new netminder, Red Hall.

Dave MacKay with two, Joffre Desilets and Sam Kennedy counted for Nanaimo. Navy scorers were Howie Hill, Joe McArthur, Murdo McKay and Porky Hulme.

Creston Wins Hockey, 5-3

CAMP LISTER, B.C. — A hockey game was played at the Huscroft Skating rink on Sunday afternoon between a Creston team and a Lister Huscroft team, Creston winning the score 5-3.

Fox farming began in 1894 on Prince Edward Island.

CALGARY ARMY BEATEN 5-3

CALGARY, Jan. 2 (CP)—Tecumseh-Mustangs won their third straight game and drew into a three-cornered tie for leadership of the Alberta Senior Service League when they downed A-16 Curries 5-3 at Victoria Arena Saturday night before 3200 fans. The contest was a thriller throughout and saw the smooth attack and great defence of the Combines overcome the brilliance of the soldier sextet. A feature of the game was the performance put on by Doug Cairns who checked the usually effective Max Bentley so thoroughly that Coach Elmer Piper was forced to move Bobby Carse into the centre position in an effort to shake the starry Bentley loose from Cairns.

Doug Cairns led the Tecumseh-Mustang attack with two goals, the other counters going to Ken Hunter, Johnny Chad and Roy Sawyer, while Max Bentley paced the soldiers with two and Tony Desmarais added the third.

ARMSTRONG TO JOIN DETROIT

DETROIT, Jan. 2 (AP)—Manager Jack Adams of Detroit Red Wings announced tonight that Centre Murray Armstrong, who recently received a medical discharge from the Canadian Army, has accepted terms and will join the Detroit Club probably before its next National Hockey League game at New York Thursday.

Armstrong was assigned to Detroit when the Brooklyn Americans disbanded.

SPORTS

Canadiens Blank Hawks to Extend Win Streak; Leafs Beat Bruins

CHICAGO, Jan. 2 (AP)—With their rookie goalie, Bill (Brickwall) Durnan, turning in a splendid job, the League-leading Montreal Canadiens Saturday night blanked the Chicago Black Hawks 4-0 and extended their National Hockey League winning streak through five games before a sell-out crowd of 18,051—largest of the season.

Montreal demonstrated its complete mastery over the Hawks, beating them for the fifth time this season.

It was the most viciously-contested game in the Chicago Stadium this season. In the second period, George Allen, Hawks' defenceman, was helped from the ice with two torn leg muscles. This was followed by an uprising in the crowd. First a sack of marbles plopped on the ice, then a deck of cards and finally a bag of dry Navy beans

Midway in the third period, Durnan was escorted to the dressing room to get a gash mended over his left eye.

The Canadiens scored three of their four goals while Hawk players were serving penalties. Mush March was waved off for cross checking in the second period and Gerry Heffernan scored with the help of Buddy O'Connor and Elmer Lach.

Montreal poured three shots past Highton in one minute and 36 seconds in the third period. Kern Majeau started the rapid-fire action and Lach and Maurice Richard kept the light blinking thereafter.

Majeau's and Lach's goals came while Virgil Johnson was in the box for tripping during the melee in which Durnan was cut.

Lineups:
Montreal—Durnan; Harmon, McMahon; Lach; Fillon, Blake.
Chicago—Highton; Seibert, Johnson; Smith; Mosienko, Bentley.
Montreal subs—Bouchard, Richard, O'Connor, Chamberlain, Watson, Majeau, Heffernan.
Chicago subs—Purpur, March, Allen, Dyte, Gottselig, Dahlstrom, Buttrey.

Referee—Norm Lamport. Linesmen—Steve Meuris and Joe Springer.

Summary:
First period—Scoring, none.
Penalties—Purpur, Majeau, McMahon.
Second period—1, Montreal, Heffernan (O'Connor, Lach) 6:18.
Penalties—Lach, March, Watson, McMahon.
Third period—2, Montreal, Majeau (Lach, O'Connor) 8:20; 3, Montreal, Lach (O'Connor, Heffernan) 8:33; 4, Montreal, Richard (Watson, Bouchard) 10:09.
Penalties — Bouchard, Johnson, Chamberlain (2).

BOSTON, Jan. 2 (AP)—Paced by Jackie Hamilton, Toronto Maple Leafs broke the Boston Bruins' 10-game undefeated home string as well as their National Hockey League second-place deadlock by registering a 5-2 triumph Saturday night before a crowd of 13,500 at the Boston Garden.

Hamilton accounted for the first and third of the Toronto tallies and also assisted in the Leafs second one, made by Jackie McLean.

Bill Cowley, the League's top point-maker, boosted his season's total to 46 by fooling Goalie Paul Bibeaut in the first session.

In the third period Crawford, Boston defenceman, was forced to retire with a suspected brain concussion. He was removed to the Boston City Hospital after the game.

Lineups:
Boston—Gardiner; Clapper, Crawford; Gallinger; Calladine, Guidolin.
Toronto—Bibeault; Morris, Pratt; McLean, O'Neill, J. Hamilton.
Boston subs—Cowley, Cain, Hollett, A. Jackson, H. Jackson, Palazzari.
Toronto subs — Bodnar, Davidson, Carr, Boothman, Ingoldsby, Kennedy, R. Hamilton.
Referee—King Clancy. Linesmen—Ag Smith and Bill Cleary.

Summary:
First period—1, Toronto, J. Hamilton (O'Neill) 55; 2, Boston, Cowley (Crawford) 19:09.
Penalty—Guidolin.
Second periodd—3, Toronto, McLean (J. Hamilton) 1:26.
Penalty—McLean.
Third period—4, Toronto, J. Hamilton 3:57; 5, Toronto, Kennedy (Pratt) 8:40; 6, Boston, Calladine (A. Jackson, H. Jackson) 14:51; 7, Toronto, Carr (Bodnar-Davidson) 16:40.
Penalties—None.

Big New York Crowd Sees Bruins Wallop Rangers by 13 to 3

NEW YORK, Jan. 2 (AP)—Boston Bruins equalled the high-scoring mark of the National Hockey League season and Herb Cain, League-leading goal-getter, added three tallies to his total tonight as Boston walloped the New York Rangers 13-3.

The biggest crowd of the New York hockey season, 15,518, was on hand to see the down-trodden Rangers absorb their worst defeat. The 13-goal total was first reached this season by the Montreal Canadiens when they beat Boston 13-4 Nov. 21.

Lineups:
Boston: Gardiner; Clapper, Hollett; Cowley; Boll, Cain. Calladine, Palazzari, Gallinger, A. Jackson, H. Jackson, Labrie, Russ, Kapak.
New York: McAuley; Heller, B. McDonald; DeMarco; Hextall, Hiller. Mahaffy, G. Davidson, Boucher, Warwick, Gauthier, Aubuchon, J. McDonald, Gooden.
Referee: Bill Clancy. Linesmen: Bill Scherr and Sam Babcock.

Summary:
First period: 1, Boston, Cain (Cowley) 3:59; 2, Boston, Cain (Boll, Cowley) 6:12; 3, Boston, Palazzari 15:01 ... 4, Boston, Calladine (Labrie) 17:04.
Penalties: None.
Second period: 5, Boston, Cowley (Boll, Cain) 2:34; 6, Boston, Cain 8:45; 7, Boston, Gallinger 10:55; 8, Boston, H. Jackson (Kapak) 18:30.
Penalties: None.
Third period: 9, Boston, Gallinger (A. Jackson) 3:56; 10, Boston, Cowley (Cain) 9:21; 11, New York, Aubuchon (Boucher, Heller) 9:52; 12, Boston, A. Jackson (Calladine) 12:21; 13, New York, DeMarco (Aubuchon, Gauthier) 15:11; 14, New York, DeMarco (Gauthier) 17:09; 15, Boston, Hollett (Kapak) 18:17; 16, Boston, Labrie (H. Jackson, Hollett) 19:42.
Penalties: None.

DETROIT, Jan. 2 (CP)— The pace-setting Montreal Canadiens, with Ray Getliffe shooting three goals, extended their winning streak to six games tonight by defeating Detroit Red Wings 5-2 before 12,246 spectators. It was the first defeat in four games for Normie Smith, Detroit's 35-year-old comeback goalie.

Carl Liscombe and Joe Carveth scored for the defending champion Detroit Club which went down to its sixth straight defeat to Montreal.

Montreal: Durnan; Lamoureux, Bouchard; Watson; Chamberlain, Getliffe. Subs: McMahon, Blake, Harmon, Richard, O'Connor, Lach, Heffernan.
Detroit: N. Smith; Quackenbush, Jackson; Grosso; Carveth, Howe. Detroit subs: Simon, Liscombe, Egan Bruneteau, Brown, Jennings, D. Smith.
Referee: Norman Lamport; Linesmen: Stan McCabe and Doug Young.

First period: 1, Detroit, Liscombe (Bruneteau, Howe) 10:14; 2, Montreal, Getliffe (Heffernan, Bouchard) 14:16; 3, Montreal, Getliffe (Watson, Chamberlain) 18:12.
Penalties: Jackson, Egan, Lach, Grosso.
Second period: 4, Detroit, Carveth (Grosso) 1:58; 5 Montreal, Lach 6:54; 6, Montreal, Getliffe (Bouchard) 14:17.
Penalties: Liscombe, Getliffe.
Third period: 7, Montreal, Blake (Heffernan O'Connor) 19:56.
Penalty: Bouchard.

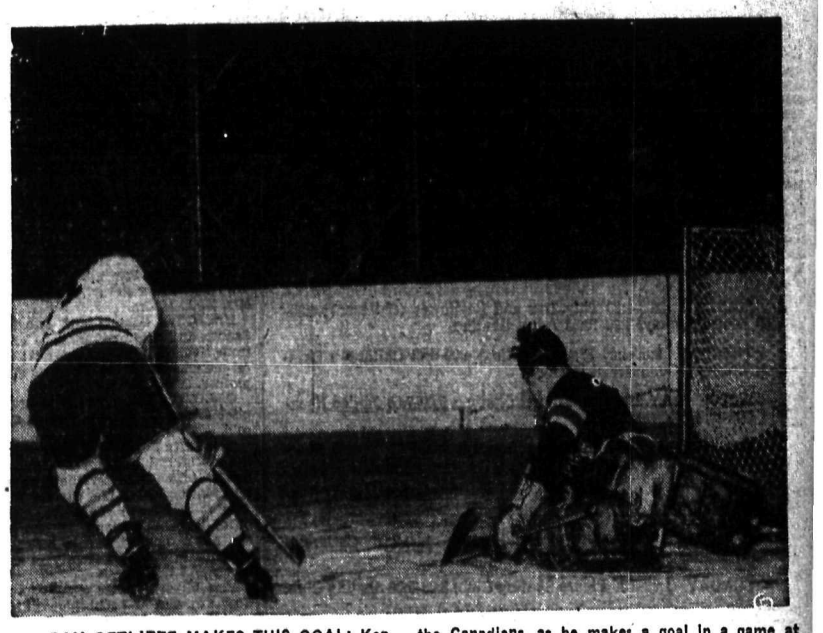

RAY GETLIFFE MAKES THIS GOAL: Ken McCauley, of the New York Rangers, is shown in low position as he tried to block Ray Getliffe of the Canadiens, as he makes a goal in a game at Madison Square Garden, New York. The game ended in a tie score, 2-2.

KING OF THE ROYAL MOUNTED

C. O. Rodgers, One of Builders of Creston Valley, Passes; A Leader in Associated Boards

CRESTON, B. C., Jan. 2—Charles Orin Rodgers, retired lumbering industrialist, died at his home New Year's night following an illness. He is survived by his wife, and one son, Floyd C. Rodgers, proprietor of the Grand Theatre here.

Mr. Rodgers was born in Warren County, Pennsylvania In the year 1894 he married Anna Marie Schuppe.

In 1907 they came to Creston and bought the mill now known as the Creston Saw Mill. In 1912 Mr. Rodgers moved to Canyon City, in this valley, where he established a lumber mill, which he operated until 1924 when fire destroyed it. It was during these years that Canyon City grew due to the logging operation.

Following the Canyon fire, Mr. Rodgers moved back to Creston, where he operated the saw mill and box factory until a year or so ago, when he sold out to Burns & Farstad. In the year following the first World War he sold his land holdings to the B. C. Land Settlement Board for rehabilitation purposes, and the Camp Lister settlement was founded there.

In public affairs Mr. Rodgers played a large part, as a charter member of the Creston Board of Trade. He was Vice-President of the Associated Boards of Trade of Eastern British Columbia for a number of years and was President of the Mountain Lumber Manufacturers Association at one period. He worked actively for the reclamation of Kootenay Flats.

Before power came to Creston his mill, operated as Chas. O. Rodgers, Limited, provided Creston with power for lighting purposes. He was interested in the welfare of Creston Valley, and the community's progress. In 1920 he gave Creston its first moving picture theatre. He was a Mason, and at one time was President of the local Conservative Association.

The funeral service will be held here Tuesday morning.

We Have a Special on
WINTER CAR SERVICE
CUTHBERT MOTORS

FLEURY'S Pharmacy
Prescriptions
Compounded Accurately
Med Arts Blk.
PHONE 25

Attention Married Men. We will cover the whole family for medical and hospital expense anywhere in Canada. Over 25,000 B. C. members.
STUART AGENCIES, Agent
577 Baker Street Nelson, B. C.

GENERAL ELECTRIC
and all Electrical Repairing
Call
NELSON ELECTRIC
Phone 260 574 Baker St.

Now Is the Time for a
HOT
Fountain Drink.
◆Melon Dew◆
ICE CREAM PARLOR

THOMPSON
FUNERAL HOME
AMBULANCE SERVICE
"Distinctive Funeral Service"
515 Kootenay St. Phone 361

W. W. Powell
Company, Limited
The Home of Good Lumber
Wholesale and Retail
Telephone 176
Foot of Stanley Street

Poem Satirizes Nazi Beer Party

LONDON, (CP) — Moscow Radio, in a recent German transmission heard by Reuters, broadcast a poem obviously drawing a parallel between Hitler's beer-hall gathering Nov. 8, and Belshazzar's feast when the writing on the wall "ene, mene, tekel upharsin" (weighed and found wanting) foretold the fall of the king.

The poem roughly translated, was as follows:—

They met to feast in the dead of night,
The skies were dark and the beer was bright.
And each was seized with shuddering,
If only he knew what fate might bring.
But the fuehrer mocked at the silent band,
It is midnight gone and yet I stand.
And lo, from below a whirlwind stirred,
The fuehrer was stunned—it drowned his word.
And white as the whitest chalk was he,
As whispering winds blew from Germany.
The gauleiters' band sat cold with dread,
And made no sound and moved no head.
With terror frozen the mute array
Heard the voice of the people say:
"Hush Adolf! Be prepared to go
And ask not if the clock be slow.
"Hush Adolf! Let the dial be,
For you it strikes eternity.
"Hush Adolf! Can you stop the bell?
"I rise from Hades, you go to hell.
"Your hour is struck; you stand aghast,
And when I rise, your time is past!"

FRUITVALE

FRUITVALE, B.C. — Cpl Wagner visited his family here, having arrived from the Coast.

Pte. Ivy Hill of Prince Rupert spent her leave with her parents, Mr. and Mrs. George Ewings.

Pte. Barrie Robertson of London, Ont., spent holidays leave with relatives here.

Lac. Robert Davis of the R.C.A.F., at the Coast visited his parents, Mr. and Mrs. H. C. Davis.

Mr. and Mrs. Harry Paterson and girls visited Mrs. Paterson's parents, Mr. and Mrs. Smith of Nelson.

Mr. and Mrs. J. S. Findlay and family were guests of Mr. and Mrs. D. Sammons of Trail.

Miss Beverly Sammons and Georgina Sammons of Trail were guests of Mr. and Mrs. Findlay and family, Mr. and Mrs. Sammons joined them New Year's Day.

Miss Dorothy Williams of Trail spent the holidays with her parents, Mr. and Mrs. M. B. Williams.

Mrs. Alfred Dilling has returned after spending several weeks in Trail-Tadanac Hospital.

W. Goddard has returned from Winnipeg, where he visited his mother, who is ill.

Ring of Prayer Around World States Forbes

At St. Paul's United Church Sunday evening, Rev. H. Stewart Forbes, lapsed into a reminiscent mood, seeing himself back in China standing in a Christian chapel which had formerly been an ancestral temple, and reading to his people the text, "If two of you agree on earth about anything you pray for, it shall be done for you by my Master in Heaven. For where two or three have gathered together in my name, I am there among them." He even produced his Chinese Bible and read the words in Chinese.

"I wonder," he remarked, "whether my old evangelist, Li Tsai Chang, will today be reading these words in that little chapell It may very well be. They are being preached on all over the Christian world."

Mr. Forbes called this first week of the year "the Universal Week" because it was the week of Universal Prayer. As ministers and people here gathered at the Church of the Covenant each evening for prayer, so would Christians of almost every other denomination in almost every other country of the world be gathering. During the Christmas season all had turned towards the little town of Bethlehem, and the Child in its manger. Now all sought to continue that spirit of peace on earth and of unity. Also, prayers were centred about the same subjects.

"The thrilling part of it all," sad Mr. Forbes, "is that these are the very subjects about which they will be speaking and praying in Britain, in China, in India, in Egypt, Uganda and Fiji." And he held up a pamphlet in which the call to prayer was printed in 21 different languages.

He said the movement was started over 90 years ago, during a time of unrest in Europe. Since then it has been repeated every year. At that time Japan was closed. China was known only in her treaty ports. Korea was the hermit nation. Mr. Forbes believed even in Japan Christians would unite in these prayers. This week he had been reading letters from those repatriated on the Gripsholm and they told how Kagawa was going about in Japan holding evangelistic meetings, and how many of the Christian churches were continuing their usual services.

"Truly this is a universal week. There is no other power on earth which can so draw peoples together," he said.

"I want to stress this, the promise in our text is not to isolate individuals but to a group. The group is needed for the sake of discoveries of the truth; it is needed for mutual help and discipline, and it denotes a unity of mind and spirit and purpose. It is not necessary that all in the group should be alike, but it is necessary that all should be willing to cooperate and unite in their devotion to the Master, and in their love for one another," Mr. Forbes concluded.

CRANBROOK

CRANBROOK, B. C. — Miss Mary Joy Ham of Silverton is visiting here for New Year with her cousins. Mrs. W. G. T. Taylor and Mrs. Gordon Hanna.

Po. Richard Jarvis, who was recently commissioned by the R.C.A.F. as special photographer, is spending a week's leave with his parents. For the past four years his headquarters have been with the Canadian Film Board at Ottawa until his enlistment in the summer.

Mrs. Otis Staples, who is visiting her parents, Mr. and Mrs. E. S. Home at Nelson is spending the New Year holiday here.

Judge H. J. Colgan of Fernie visited here the latter part of this week.

CRANBROOK, B.C. — Mr. and Mrs. Walter O. Scott of Fernie, accompanied by their two daughters, Joanne and Susan, spent the holiday weekend at the home of Mr. and Mrs. J. R. Atchison.

Mr. and Mrs. Frank Staples of Creston spent a few days visiting Mr. and Mrs. T. A. Moore.

Mrs. Oliva Saatela and daughters, Sandra and Audrey Ann have arrived from Hedley to spend the next several months with Mrs. Saatela's grandmother, Mrs. Doolan.

C. J. Little entered St. Eugene Hospital Friday ill with influenza and a cold.

Miss Kitty Beard, who has been with the secretarial staff of the Selective Service office here for the past several months, leaves Monday for Fernie where a branch Selective Service office is being opened. In charge of the newly opened Fernie office will be William Leigh, formerly of Cranbrook and Nelson.

Miss Muriel Baxter spent the New Year weekend at Lethbridge with Mr and Mrs. H. Chester.

We have a complete stock of
OFFICE SUPPLIES
Mann, Rutherford DRUG CO.

Leigh New Head Fernie Selective Service

W. J. LEIGH

W. J. Leigh of the Employment and National Selective Service Office at Nelson for the past 18 months planned to leave early today to assume his new post as Manager of the Service's branch at Fernie. His work at the Nelson office had been as employment and claims officer and assistant to Manager J. S. Livingstone.

During a lengthy residence here, Mr. Leigh had been active in the Scout movement, and prior to joining the Employment and Selective Service staff had been accountant and collector at Kootenay Lake General Hospital.

1944 Brought in Amidst Gaiety in Nelson

Hogmanay, one of the Scotsman's greatest festivals was celebrated in the proper style at the Clan McLeary dance New Year's Eve at the Eagles hall. Il the crowd of about 500 there were many who although not Scotch went to enjoy a good time. At the end of the celebration the crowd was so dense that many were turned away at the door.

A. W. Wallach was in charge of the dance.

The New Year was ushered in in the traditional manner with a little added at the annual Silver Slipper Frolic, in the Legion. In festive setting a good crowd made merry well into New Year's Day.

Many visiting airmen accepted the invitation of the Silver Slipper Club to attend the frolic. Refreshments of coffee and cake made a welcome intermission.

Mrs. E. N. Rolf, President of the Silver Slipper Club was general convener and all members worked hard to make the frolic a success.

Other centres of gaiety were the Travellers Cabaret dance and Playmor.

On New Year's night a dance at the Eagles Hall drew many merry makers. A request program over CKLN provided music for many private parties.

Ice sessions for the hardy were free to all airmen on New Year's night and Sunday afternoon.

BACK TO SCHOOL FOR NELSON STUDENTS TODAY

Nelson students go back to their reading, 'riting and 'rithemtic Monday morning when school doors reopen after the Christmas-New Year's holiday. Schools closed Dec. 17, giving the youngsters a 16-day vacation.

Assizes Open Here May 15, at Fernie on May 19

Spring assizes will open at the Supreme Court at Nelson May 15, and at Fernie on May 19 for the hearing of civil and criminal cases, according to the current B. C. Gazette. Fall assizes are scheduled to open here Nov. 6, and at Cranbrook, Nov. 10.

More than 3000 ships of all kinds and sizes were engaged in the Anglo American attack upon Sicily, the greatest amphibious operation of all time. In the initial asault 160,000 men, 14,000 vehicles, 600 tanks and 1600 guns were transported.

Mineral Production in 1943 Valued at $524,000,000

OTTAWA, Jan. 2 (CP) — Canadian mineral production in 1943 had a value estimated at $524,426,850, a decrease of $42,300,000 from 1942, chiefly due to a lower output of gold, the Dominion Bureau of Statistics reported today.

The review described how Canada had sped the search for strategic metals since the war started, and told of the development of mercury, tungsten, molybdenite, magnesium, chromite, cobalt and iron ore deposits.

The Bureau estimated the value of metals as a group at $357,269,458, a decrease of nine per cent compared with 1942.

Fuels, including coal, natural gas, crude petroleum and peat, were valued at $90,263,023 against $92,169,291 in 1942; non-metallics $36,497,658 against $36,677,122 in 1942 and clay products and other indus trial or structural materials $40,436,711 against $45,729,807.

Production by provinces was as follows (with 1942 figures in brackets.)

Ontario $229,760,526 ($259,114,946); Quebec $100,830,007 ($104,300,010); British Columbia $67,777,068 ($77,247,932); Alberta $48,576,586 ($47,359,931); Nova Scotia $30,154,332 ($32,783,165); Saskatchewan $26,531,213 ($20,578,749); Manitoba $13,149,775 ($14,345,046); New Brunswick $3,703,275 ($3,609,158); Yukon Territory $1,659,251 ($3,453,568); and the Northwest Territories $2,263,015 ($3,976,267,) excluding production of pitchblende products and crude petroleum.

The combined value of copper, nickel, lead and zinc in 1943, was $180,271,613 or 7.6 per cent more than in 1942. Another group of strategic metals, including antimony, bismuth, cadmium, chromite, combalt, magnesium, molybdenite, tin and tungsten, reached $7,079,350 as compared with $4,339,808 in the previous year.

Gold mines yielded 3,646,671 fine ounces, the lowest output since 1935 and a drop of 24.5 per cent from 1942. Employment in gold mines dropped from 27,020 in January 1942 to 16,058 in October.

FIND GOLD PROSPECTS

The Bureau said several promising gold prospects had been uncovered during 1943 and "only await the turn of events to begin extensive development."

As a result of war needs, a large mercury mine was established at Pinchi Lake in British Columbia and its production was sufficient for Canadian needs with a surplus for export.

Tungsten had been recovered in association with gold and plans were made to bring a British Columbia mine into production. But when this mine—the Emerald — was ready to produce the situation eased and it was closed down.

"But perhaps the greatest mining development of the year was the work done at Steep Rock iron ore deposit near Atikoken in Northwestern Ontario," said the report. ". . . commercial shipments of ore are expected to commence in 1944."

Important tonnages of beneficiated siderite ore were produced in the Michipicoten area in Northern Ontario.

The Bureau said asbestos was the most important non-metallic mineral in production but figures were not being released.

Salt production was the highest on record.

Rossland Has 14 Inches Snow

ROSSLAND, B.C., Jan. 2 — Six and a half inches of snow fell here New Year's Eve according to the government weather recorder, Mrs. L. J. Nicholson, 1924 Davis Street. Seven and a half inches more fell on New Year's Day and night, making a total of 14 inches in two days.

At the skating rink Sunday afternoon a team of horses and a half dozen members of the Rink Committee and a group of "rink rats" worked several hours in order that skating could be enjoyed.

840 Exchange Greetings at Annual Levee

OTTAWA, Jan. 2 (CP) — The Earl of Athlone was at home to all comers for one hour New Year's Day when the annual Governor-General's levee was held in the Parliament Buildings, and some 840 persons, ranging from the Prime Minister to private soldiers and citizens, turned out to exchange greetings.

As usual, Prime Minister Mackenzie King and members of the Cabinet were the first to greet the Governor-General. Then came the Diplomatic Corps, representatives of foreign powers and other Empire countries with their staffs, members of the Navy, the Army, the Air Force, and finally, the general public.

While the levee is essentially a masculine affair, commissioned officers of the women's branches of the three Armed Services are entitled to attend and a number were out.

The Earl of Athlone stood at the head of the Hall of Fame in front of the Parliamentary Library. As the line passed him the callers went into the Railway Committee Room where refreshments were served and where Mr. King held a small unofficial reception.

The callers spent an hour or so exchanging greetings with one another.

Columbus in 1492 described sweet potatoes he found in the western hemisphere as resembling carrots with "a savor of chestnuts."

Freddie Popoff, Coasting Victim, Succumbs

Fred Popoff, aged 14, victim of a coasting accident Wednesday night, died at 3:30 Saturday morning at Kootenay Lake General Hospital.

The lad received fatal injuries when the sleigh he was on collided with a B. B taxi driven by Denis Monoghan. He was coming down Kootenay Street and the car was proceeding along Latimer Street. The lad was dragged 30 feet. He never recovered consciousness. As the sleigh had started several blocks up Kootenay Street it was going at a high speed when it reached the intersection where the accident occurred.

Saturday afternoon a coroner's jury viewed the body at the Thompson Funeral Home. Inquest was adjourned until 4 p.m. Monday at the City Hall. Dr. F. M. Auld is coroner.

The jury of six is composed of George Benwell, foreman, James Donaldson, Frank Webber, Hans Matheson, Robert Eunson and Thomas McGovern.

Born in Saskatchewan, the lad Fred came to Nelson district with his family 13 months ago, moving to Nelson three months ago. His parents, Mr. and Mrs. Peter Popoff, live at 2021 Stanley Street. Six brothers and two sisters also survive.

Curlers End Cup Play This Week

Nelson curlers will wind up the Collinson Cup Competition this week, playing off sectional ties, if any, Friday night.

The Jeffs Cup is next on the season's slate, and rinks for this will be drawn next Sunday afternoon.

Collinson Cup draw follows:

Monday:

7 p.m. — R. D. Hall vs H. H. Sutherland, Dr. W. Laishley vs John Thom, T. A. Wallace vs A. B. Gilker, John Teague vs H. A. D. Greenwood, and J. H. Long vs Robert Foxall.

9 p.m. — Dr. T. H. Bourque vs A. G. Ritchie, R. A. Peebles vs H. Farenholtz, Syd Haydon vs D. Cummins, H. B. Horton vs Robert Hickey, and J. P. McLaren vs S. P. Bostock.

Tuesday:

7 p.m. — A. G. Harvey vs William Marr, J. B. Gray vs J. H. Long, J. J. McEwen vs John Teague, A. H. Whitehead vs R. D. Hall, and A. G. Fleury vs R. A. Peebles.

9 p.m. — J. H. Allen vs E. E. L. Dewdney, A. R. Moore vs C. H. Marshall, Ald. T. H. Water vs T. S. Jemson, P. E. Poulin vs H. J. Witchell, and L. S. Bradley vs Alf Jeffs.

Wednesday:

7 p.m. — F. Ewing vs Alf Jeffs, Dave Laughton vs H. J. Witchell, H. Farenholtz vs F. H. Smith, T. Swenson vs A. B. Gilker, and H. M. Whimster vs R. D. Hickey.

9 p.m. — R. D. Wallace vs John Thom, Dr. W. Laishley vs E. C. Hunt, William Brown vs S. P. Bostock, A. G. Fleury vs Dr. T. H. Bourque, and A. G. Ritchie vs R. A. Peebles.

Thursday:

7 p.m. — J. H. Allen vs H. H. Sutherland, A. R. Moore vs D. Cummins, F. H. Smith vs Dr. T. H. Bourque, William Brown vs J. P. McLaren, and E. C. Hunt vs A. J. Hamson.

9 p.m. — T. A. Wallace vs H. M. Whimster, J. H. Long vs John Teague, G. S. Godfrey vs John Thom, Robert Hickey vs T. Swenson, and C. H. Marshall vs Ald. T. H. Waters.

Friday:

7 p.m. — R. D. Wallace vs G. S. Godfrey, T. S. Jemson vs Syd Haydon, E. Ewing vs L. S. Bradley, John Teague vs J. B. Gray, and William Brown vs Alf Jeffs.

9 p.m. — Robert Foxall vs H. A. D. Greenwood, T. A. Wallace vs H. B. Horton.

After beating the Luftwaffe in the Battle of Britain the Fighter Command moved into the offensive when the Germans turned against the Russians. British fighters swept over the Low Countries and France and defeated the Germans over their own airfields.

Rossland Social . . .

By MRS. HARVEY FLEURY

ROSSLAND, B. C., Jan. 2—Wednesday evening members of the Bridge Club entertained their husbands with their annual Christmas party. It was held at the home of Mr. and Mrs. Leo T. Nimsick, 1220 Spokane Street. Those present were Mr. and Mrs. J. A. Williams, Mr. and Mrs. Robert Rose, Mr. and Mrs. Frank Spring, Mr. and Mrs. John G. Milligan, Mr. and Mrs. Owen Proud, Mr. and Mrs. Fred Hawkins, and Mrs. Campbell. Mrs. Williams won the ladies' first prize, Mrs. Ross the consolation; Mr. Spring won the gentlemen's first and Mr. Williams the consolation. At midnight refrshments were served, following which a sing-song was enjoyed.

Miss Barbara Burrel, ho spent the holidays in Rossland, returned to her home in Spokane Friday afternoon. Her parents and two sisters, who spent Christmas here, also at the Prestley home, returned to Spokane Sunday. Mrs. R. J. McGurk, who also spent Christmas here, returned with the Burrels Sunday.

Lac. George Staudinger left Friday for Winnipeg where he is stationed.

Ac. 2 Andrew Orman, who visited his parents, Mr. and Mrs. C. F. Orman, left for his station in Edmonton Friday.

Ac. 2 Glen Langdale has returned to Edmonton where he is stationed, having spent his Christmas leave visiting his mother, Mrs. H. Mellor-Langdale, Washington Street.

Pte. Carl Osing is here from the Coast to spend New Years with his parents, Mr. and Mrs. Ole Osing.

Lac. Mike Delich left Wednesday for Vancouver, where he is stationed, having spent a few days in Rossland visiting his father, Chris Delich, and his sister, Mrs. M. C. Stinson.

Gnr. Rudy Laface arrived from Vancouver to visit his parents, Mr. and Mrs. N. Laface.

Miss Helen Mitchell returned to Vancouver after spending Christmas in Rossland visiting her father, R. D. Mitchell, 2345 Sixth Avenue.

Ac. 1 Tommy Gressley-Jones, stationed with the R.C.A.F. at Macleod, spent New Year's with his parents in Rossland.

THE IDEAL TONIC and Cold Resister
$1.00 BOTTLE
Sold only at your Rexall Store.
City Drug Co.
Box 460 Phone 34

Road Crews Work Over New Year to Open Highways

New Year's weekend was no holiday for Provincial and City Public Works road crews. Heavy snowfall that began Friday, continued through New Year's Day and intermittently Sunday, piled high on roads to send plow-mounted trucks and tractors to work.

Buses were running well behind their schedules.

Efficient service by Provincial Public Works crews had all District roads, with the one exception of the Rossland-Cascade Highway, open to traffic Sunday night. Weather conditions made surfaces "slippery and bad."

City crews turned out New Year's Day to clean out City streets and sand sidewalks. The City bulldozer was put to work on main arteries, while the rotary sweeper cleaned the street railway circuit.

Driving was hazardous Sunday night after thawed snow froze. Chains were in general use, and even with these wheels spun and cars twisted about the roads in climbing hills. No serious accidents were reported, though many drivers were stuck briefly in snow banks.

CHELTENHAM, England (CP) — Air Secretary Sir Archibald Sinclair, describing hazards undertaken by medical men to safeguard fliers, told of a medical officer who threw himself from an aircraft at more than 30,000 feet in order to test emergency oxygen equipment.

NEWS OF THE DAY

Rates: 22c line, 27c line black face type, larger type rates on request. Minimum two lines. 10% discount for prompt payment.

Return your soft drink bottles to Columbia Bottling Works for cash.

A HAPPY NEW YEAR TO YOU
JONELLA CLEANERS

H A. Saunders, Chimney Sweep. Phone 94.

SEASON'S GREETINGS
ROBERTSON REALTY CO.

Phillip Morris pipe tobacco in 20c pouches at VALENTINE'S.

Cords and elements installed in hand irons. Beatty Service. Ph. 91.

Remember P. T. A. meeting, Tuesday, Jan. 4 8 p.m. Central School.

For Rent — Cottage, Balfour, close to beach. $25 month. Blackwood Agency.

Remember we are on our winter schedule Mondays, Tuesdays, Thursdays and Fridays.
KASLO MOTOR TRANSPORT LTD.

Bring beauty, colour and charm into your home with Decal Transfers modern, novel transfers of sparkling colour for use in bathrooms, playrooms, kitchens, kiddies furniture, etc. HIPPERSON'S.

Stamp pads, stamp pad ink, daters, Air Mail Rubber stamps, in fact we can make anything in a rubber stamp. Prices right and fast service. D. W. McDerby, "The Stationer and Typewriter Man," 654 Baker St., Nelson, B. C.

NOTICE

Kootenay Lake Ferry run will be taken over by C.P.R. S. S.Moyie on Tuesday, Jan. 4th, Wed. Jan. 5th and Thurs. Jan. 6th. During boiler wash and repairs. The gross load limit on the S. S. Moyie is 5 tons.

E. SMITH,
Dist. Eng.
Prv. Dept. of Public Works.

FUNERAL NOTICE

Funeral services for the late Mrs. Kathleen Nelson Fata of Ymir will be held here Wednesday at 2 p.m, from the Thompson Funeral Home. Interment in Nelson Memorial Park.

TOO LATE TO CLASSIFY

FOR RENT — SMALL SUITE, PHONE 343 Y.

WANTED — WOMAN FOR HOUSEkeeping duties in Grand Forks Phone 982 Y, Nelson.

HEADLIGHT WORK CLOTHES
Guaranteed your moneys worth or your money back.
SHIRTS, OVERALLS
COVERALLS, SMOCKS
EMORY'S
LIMITED
THE MAN'S STORE

F. H. SMITH
If It's Electric
Phone 666 351 Baker St.

Surprise the party with a Permanent.
Haigh Tru-Art
Beauty Salon
Phone 327
Johnstone Block

Have the Job Done Right
See
VIC GRAVES
MASTER PLUMBER
PHONE 815

J. A. C. Laughton
Optometrist
Suite 205
Medical Arts Building

See Us Before
You Buy, Sell or Exchange Furniture.
Home Furniture Exchange
638 Baker St. Nelson, B. C.

TAKE THE VISITORS
to the
STAR CAFE
FOR REFRESHMENTS

ASK YOUR GROCER FOR
HOOD'S BREAD
Your Home Bakery

Consult an Expert
before you start
wallpapering.
MURPHY BROS.

J. P. Walgren
General Contractor
301 Carbonate St.

Your Watch Is Precious . . .
For fine repairing
See . . .
HARVEY
The Jeweller, 684 Baker St.

SOMERS' FUNERAL SERVICE
702 Baker St. Phone 252
Open Day and Night
Crematorium Ambulance

ROSCOE AND FOURNIER
GARAGEMEN
SKY CHIEF AUTO SERVICE
Phone 122 Nelson, B. C.

ICE SCHEDULE

WEEK JANUARY 3 - 9, INCLUSIVE

MONDAY 3:00-4:30 Tiny Tots and Beginners (Children); 4:30-7:00 Junior Hockey; 8:00-10:00 Adult Skating.

TUESDAY 3:00-4:00 Figure Skating; 4:00-5:45 Children's Skating; 7:00-10:00 Commercial Hockey.

WEDNESDAY 2:00-4:00 General Skating; 5:00-7:00 Junior Hockey; 8:00-10:00 Skating Club.

THURSDAY: 4:00-5:30 Junior Hockey; 7:00-9:00 Figure Skating Club; 9:00-10:00 Commercial Hockey.

FRIDAY 3:30-5:00 Tiny Tots and Beginners (Children); 5:00-7:00 Junior Hockey; 8:00-10:00 Adult Skating.

SATURDAY 9:00-12:00 Junior Hockey; 1:00-2:00 Children's Figure Skating; 2:00-4:00 Children's Skating.

SUNDAY 1:00-2:30 Figure Skating Club; 3:00-5:00 Skating Club.

— BOY WANTED —
TO TAKE OVER PROFITABLE DAILY NEWSPAPER ROUTE
— IN FAIRVIEW —
Apply to—
Nelson Daily News
CIRCULATION DEPT.