PROVINCIAL LIBRARY VICTORIA, B.C.
PROVINCIAL LIBRARY, VICTORIA, B.C. 31 MAR 49

Nelson Daily News

Nelson's JUBILEE 1897 to 1947

5 CENTS A COPY — NELSON, BRITISH COLUMBIA, CANADA—WEDNESDAY MORNING, AUG. 13, 1947 — NUMBER 98

OTTAWA ACTION SOUGHT . . .

Fourth District School Burns

"Definite Acts of Incendiarism" Claim School Board Members After Inspection; Demand Immediate Action

Incendiarism in the West Kootenay reached alarming proportions Tuesday as two rural schools, one at Sproule Creek and the other at Erie, were reported burned to the ground. The blazes bring to four the number of District schools destroyed or damaged within past weeks.

The Erie school, situated four miles South of Salmo, was fired at approximately 1:20 Tuesday morning. The glare was first noticed by Mrs. J. McDougall of Erie and an alarm was turned in to Provincial Police authorities at Salmo. The Salmo Volunteer Fire Brigade was summoned, but flames were already out of control. The building is a total loss.

The one-room school was closed for the Summer months, and during the school season was used as tutorage for an overflow of Hum School students from Salmo District.

Sunday the Sproule Creek school and teacherage were totally destroyed by fire at about 3:20 a.m. The school is some two miles West of Taghum, between Nelson and Castlegar and about one mile off the highway. Ignited at the same hour was the teacherage, attached to the school, which also burned to the ground, destroying all personal belongings of the teacher, Mrs. D. Kastrukoff. Mrs. Kastrukoff was absent from the building at the time of the fire.

A one-room school, the 14-year-old structure had been unoccupied since June.

Total damage from both fires is estimated at approximately $8000, with $6500 being lost in buildings and $1500 in equipment.

SEEK GOVERNMENT AID

Members of the Board of Nelson School District No. 7, who viewed the scenes of both incidents, termed the fires "definite acts of incendiarism", and in an endeavor to combat the increasing menace to schools under its jurisdiction, a wire has been sent the Attorney General at Ottawa demanding "immediate and forceful" action to relieve the serious situation."

Investigation is being carried out by Provincial Police in attempts to disclose the perpetrators of the acts.

The incidents came on the heels of a recent series of similar occurrences which started with the attempted bombing of Verigen's tomb, the burnings of a community club building at Christina Lake, an attempt on the Grand Forks race track grandstand, and more lately, the blasting of the rural school in the Doukhobor community of Glade, near Brilliant, and the attempted burning of the Outlook School near Grand Forks last week.

VICTORIA, B.C., Aug. 12—Three persons were reported under arrest and a fourth sought in connection with charges laid by A. Lebedoff, whose Krestova home was recently burned, by Provincial authorities here tonight.

Burning of Erie school, of a school at Perry Siding and of a house in the Doukhobor settlement at Krestova was also reported.

Reported arrested were one woman, Tina Rezansoff, and two men, whose names were given as Barsoff and Bayoff.

$50 U. S. GOLD PRICE RUMORED

NEW YORK, Aug. 13 (Wednesday) (CP)—The New York Times today carried a despatch from London saying that reports persisted in British financial circles that the United States shortly would increase the price at which it buys gold from the present level of $35 an ounce to $50.

London circles saw the effect of such a move as providing Belgium, France and other European nations with enough dollar credits to tide them over until the Marshall Plan is operative next year.

Arrange Trade Between Yugoslavia, Western Germany

BELGRADE, Aug. 12 (AP)—British and United States negotiators seeking to build up the economy of Western Germany have signed a long-range $100,000,000 trade agreement with Yugoslavia, it was announced tonight.

This was the third agreement which the British and Americans had made in the last month with countries in the Russian sphere of influence — the others being with Czechoslovakia and Finland.

The pacts are being entered into in behalf of the British and American occupation zones of Germany.

Yugoslavia's intended purchases from Western Germany during the next four years, including capital goods ranging from light steel to works to blast furnaces, were used in computing the value of the pact, signed last night.

C.P.R. and Bank Of Montreal Heads Entertained Here

Photo by Karsh

W. M. NEAL

G. W. SPINNEY

W. M. Neal, President of the Canadian Pacific Railway, and G. W. Spinney, President of the Bank of Montreal, were entertained at a dinner in the Royal Anne Hotel last night by Premier Hugh Savage and Mrs. Savage. Among those attended since the dinner started at 8:30 were Premier Duncan Marshall and Mrs. Marshall, Premier Hugh Savage and Mrs. Savage, Warren R. Ayres, President of the Bank of Montreal, Mr. Spinney's son, Mr. Neal's son-in-law, Mr. and Mrs. Fraser Bryce, Mr. and Mrs. Warren R. Ayres, Mr. and Mrs. Ian Mackenzie, Mr. and Mrs. Gordon Wilson

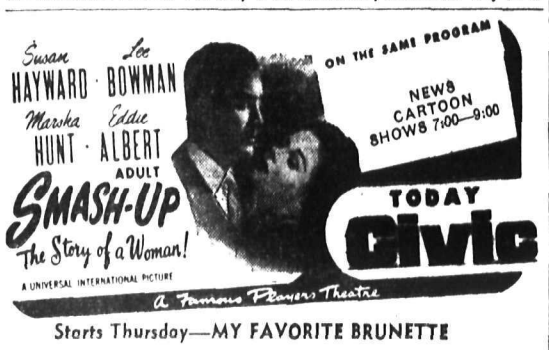

Starts Thursday—MY FAVORITE BRUNETTE

Capitol
A FAMOUS PLAYERS THEATRE

LAST TIMES TONIGHT
Complete Shows 7:00 and 8:30

George Sanders-Signe Hasso
Carol Landis in
A SCANDAL in PARIS

PLUS

Paul Kelly in
STRANGE JOURNEY

STARTS THURSDAY

"GALLANT JOURNEY"
and
"CODE OF THE WEST"

Post Office Revenue Jumps

Total business of $110,596.27 was transacted through the Post Office at Nelson during July — approximately $11,270 more than during the same month last year, officials reported Tuesday. Postage revenue was $7055 and Post Office business reached $103,551.58.

In June total business was $98,006.83.

Hopes to Improve Act With Hypnotism

NEW BRUNSWICK, N.J., Aug. 12 (AP)—Dr. Griffith Williams has a new plan to improve actors' and actresses' performances—by hypnosis.

He expects to try the plan Thursday when a Summer theatre group stages "Papa Is All."

Dr. Williams, Associate Professor of Psychology at Rutgers University, plans to place several actors in a trance between the first and second acts "in an effort to remove psychological blocks which may impede the freedom of their performance."

Dr. Williams says he hopes the post-hypnotic suggestion "will improve their performances to a perceptible degree."

TOAST and TEA
BY J. V. McARL

In his Gilbert and Sullivan, Hesketh Pearson tells us of some of the diverse parties at which Sir Arthur Sullivan was host. When these parties were held on Sunday evenings the strictest secrecy was observed for the sake of the Prince (of Wales) whose conduct would have been impugned from every Nonconformist pulpit in the kingdom if it had got about that he was enjoying himself in a purely secular way on the Sabbath. Sometimes, as a special treat, the Duke of Edinburgh would favour the guests with a violin obbligato or Mrs. Ronalds would sing "Madam Chloe" and during breaks [illegible] their [illegible] company. The parties were not always musical, and the Nonconformist clergy would have perished in their pulpits from apoplexy if they could have seen the high [illegible] and his friends sitting round a table [illegible] hours, the atmosphere [illegible] with smoke and the floors [illegible] playing games [illegible] even. But [illegible] have done [illegible]

GOODERHAM & WORTS
LIMITED
Toronto, Canada

Brilliant Mishap Victim Arrives At Vancouver

Ernest E. Wild, one of the three living victims of the bus-jeep collision at Brilliant Saturday in which two men were killed was flown to Vancouver Tuesday to receive specialist's attention to brain and head injuries which he sustained in the accident. William Plotnikoff and Eino W. Wittala are in the Kootenay Lake General Hospital at Nelson and, according to doctors are "holding their own."

Ronald Arthur Priest of Casino and Lorne White of Trail died at the scene of the accident on the Trail-Nelson highway.

It had been intended to fly Wild to Vancouver early Monday morning but weather conditions did not permit.

VANCOUVER Aug. 12 (CP) — *Ernest E. Wild of Trail, suffering* a fractured skull and serious concussion, was brought here by plane today for special hospital *treatment. Wild was injured in a* collision Sunday that took the lives of R. A. Priest and Lorne White of Trail when in the jeep *in which they were riding* collided with a bus near Brilliant on the Nelson-Trail highway.

Install Services To Wartime Houses

*Water services and sewers to Nel*son's wartime houses have been installed, J. R. Linton, City Engineer, informed the Council Monday night *in his report for July.*

Laying of the concrete sidewalk on High Street has been completed to Chatham Street and the City wharf *fill is half completed,* he stated. Some excavations, gravel basings and curbing was started in connection with the City's street program.

Fernie Man Named Officer on H.M.C.S. Ontario

Warrant Officer J. Fawley of Fernie was among 50 officers recently appointed to take Canada's most modern cruiser, H.M.C.S. Ontario, to sea when she resumed her peacetime operational status in the Royal Canadian Navy last month.

The Ontario replaced H.M.C.S. Uganda as senior ship of the R.C.N. of the Pacific fleet. She has berthed in Esquimalt harbor since her arrival from the Far East in 1945.

LADY ASTOR DENIES STATEMENT ON PALESTINE

NEW YORK, Aug. 12 (AP)—Lady Nancy Astor denied today that she had said she did not care how many Jews were killed in Palestine.

She called "absolutely untrue" remarks attributed to her by ship news reporters who interviewed her as she embarked aboard the Queen Mary Friday en route to England after a visit to her native Virginia.

Ship news reporters insisted today she told them "you can quote me on that" when the alleged remark was made.

To an Associated Press message asking for any elaboration upon the remarks or her version of the interview, Lady Astor replied from the liner:

"I deplore gangster methods in Palestine. When I was asked what I would do regarding Palestine, I said wait for the United Nations report. When I was asked about British soldiers I said I am amazed at their patience and control."

Long Term School Program Outlined for Rossland Council

ROSSLAND, B.C., Aug. 12 — Expressions of sincere regret were expressed at the regular meeting of the Rossland City Council Monday night at the sudden passing of Senator G. G. McGeer, Mayor of Vancouver. The City Clerk was instructed to send a message of condolence to the City of Vancouver.

Two trades licenses were granted, one to T. E. Davis to sell automobile parts and one to the Rossland Consumers Coop Association to add a retail meat department to their store.

Alderman H. Lefevre, Chairman of the Board of Health, reported that the first meeting of the Advisory Committee of Health had been held and services for this district would start in September, with offices being set up temporarily in the Armories. Mr. Lefevre reported A. C. Bowering of the Provincial Board of Health had spent four days in the city and investigated the sewerage system and disposal problem, and would forward a written report on his investigation to the Council.

WOULD CLOSE WATERSHED AREA

Alderman W. Darby of the Fire, Water and Light Committee reported on the trip over the watershed district. He said the reservoir and flumes were in good condition and the city foreman was instructed to make the necessary repairs to the flume line. He said the Committee met a number of berry pickers in the vicinity of the watershed and felt that in future this area should be closed as there was a danger of contamination of the water as well as a fire hazard.

J. C. Crowe, Chairman of District No. 11 School Board, accompanied by Trustees S. S. McDiarmid, W. Burgess, E. Broadhurst, T. H. Weldon and F. E. Batt attended the *meeting* for the purpose of clarifying any technicalities arising from the school loan bylaw. Mr. Crowe said that the Board had a long term *program* as it was necesary to alleviate the crowded situation in the schools of the district. It was the plan to build new schools at Annable-Warfield on the present site and one at Fruitvale, then Trail High School and later a new high school for Rossland. He said the Board had been fortunate in being able to secure Rossland Armory where four rooms had been constructed, thus relieving the crowded situation in Rossland school for the time being.

Mr. McDiarmid, Secretary-Treasurer of the Board, displayed a miniature building of the proposed Annable school. He said, "We build our schools then our schools shape us." In building schools today there were three factors to consider — first, safety, that is why the schools they are planning to build will be constructed of reinforced steel; second, healthy schools; third, schools for education.

"The Board plans a safe school, healthy school and then hopes to *have a staff to give the best educa*tion that our boys and girls may have the best."

Mr. McDiarmid quoted figures Rossland had paid for educational purposes prior to the implementation of Cameron report. The overcrowding of the schools, in the district was explained. At present only grade one pupils are taught at Warfield. The rest are taken by bus to Tadanac and Trail schools. Where the new school is built it is expected that Grades VII and VIII will be brought up from Trail and this relieve the situation in Trail.

It was felt that the school problem will be a costly one in the future of B.C. with the influx of residents coming to the Province. The Board complimented Rossland on the Wartime Housing project, which will mean added revenue to the city but will also mean more families and more school pupils.

Fire Chief Kennth Martin reported that during the month of July the City fire loss amounted to $125.

RAIL INSPECTOR DIES

CALGARY, Aug. 12 (CP)—Thomas J. Faught, 54, District Inspector of Operations for the Board of Railway Commissioners, died this morning in hospital. The body will be forwarded to Sudbury for services and burial.

Mr. Faught had been Inspector of all railway lines in Alberta and Saskatchewan since September, 1946, when he came to Calgary from Sudbury, Ont.

Open Drive to Elect Congress to Repeal Labor Act

PITTSBURGH, Aug. 12 (AP)—The United Steelworkers' Union (C.I.O.) which earlier voted to ignore the Labor Board setup under the Taft-Hartley labor law, has opened a national drive to elect an "acceptable Congress" to repeal the recent Labor Act.

News of the Day

RATES: 22c line, 27c line black face type, larger type rates on request. Minimum two lines. 10% discount for prompt payment.

Complete Fountain Service at WAIT'S. Ice cold drinks!

Sweet Caporal Fine Cut Tobacco. ½ lb. pkg., 96c, at VALENTINE'S.

PORTRAITS BY McGREGOR
Phone 224 for appointment.

Factory-trained appliance repairman at Beatty Service, Phone 91.

OUR PHONE NUMBERS ARE 1177 AND 1178. FAIRWAY MEAT MARKET.

SPENCER HEALTH SUPPORTS Mrs. T. A. Gibson, 110 Kerr Apts.

OLD PAPERS FOR SALE, 15c BUNDLE AT DAILY NEWS.

Please pick up your High School Annual at Wait's News stand today.

Forget-Me-Not Perfect Diamond Rings, Canada's own loveliest rings. Harvey's Jewellers.

Special — 20 dozen crepe and nylon hose—95c pr. Fink's Ready-To-Wear.

All creditors to the Jubilee Committee please render accounts as soon as possible. P.O. Box 89.

Expert watch repairs at moderate prices. Quick service. Collinson's Jewellery Store, 561 Baker St.

General meeting West Kootenay Aero Club Thursday August 14, 7:30 at the Civic Centre Room.

Meeting of Slocan School District No. 8 will be held at Slocan City, Thursday, Aug. 14, at 8 p.m., D.S.T.

GARDEN CLUB MEETING
Fri., Aug. 15th, 8 p.m., W.I. Rooms, Civic Centre. All gardeners welcome.

FREE DANCE AT HOLIDAY INN PROCTER, SATURDAY, AUG. 16. Rooms, boats, etc. for your holiday.

Just received! Optimus gasoline-burning hot-plates. Made in Sweden. Finest quality. Ideal for picnics, fishing, etc.—HIPPERSON'S.

FLOOR FINISHING
Hardwood flooring supplied, laid and finished.
A. H. RONMARK — PH. 369-L3

1 ONLY 1-HORSE CASE MOWER. A GREAT AID TO FARMERS AND GARDENERS. SEE IT AT GREENWOOD'S.

Slaw cutters in stock again! Hardwood frame with three adjustable steel knives. If you're making sauerkraut, you need one of these!
HIPPERSON'S

What could be smarter on your new Fall suit than a chatelaine? We have a large selection, and a price range to suit everyone at COLLINSON'S Jewellery Store, 561 Baker St.

Balfour and Queen's Bay Guild GARDEN PARTY and SALE—BALFOUR Beach Inn TODAY. Opening 2.30 by Very Rev. F. P. Clark.

COMPLETE SHIPMENT OF RUBBERS JUST ARRIVED. GIRLS' OXFORDS, BROWN BROGUE, WALKING HEEL—CLEARING $3.15. THE BOOTERY

ULTRA-SMART BATHING SUITS AT JACK BOYCE MEN'S SHOP.

Need an adding machine? While we cannot make delivery of a new one right now, we expect to be able to do so in the very near future. You have waited this long, wait a little longer and see the finest adding machine on the market—D. W. McDerby, "The Typewriter and Adding Machine Man," 536 Ward Street, Nelson, B. C.

Please return at once to Mrs. Bodard, phone 1138, two Boer War hats and one 1914-18 hat, also jazz age dresses and other items known to be on loan. The Women's Institute Room in Civic Centre will be open Wednesday afternoon for returns. Also come and collect own personal losses.

A factory-trained representative of the Sidney Roofing and Paper Co. will be available to our customers all this week. Advisory service concerning any particular roofing, insulation or water-proofing problem will be provided without obligation.
WOOD VALLANCE HARDWARE

TOO LATE TO CLASSIFY

FOR SALE — COUNTRY STORE and Post Office, good buildings, usual outbuildings, young fruit trees, small fruits. Popular brand gas and oil sold. Wonderful opportunity for mechanically minded person to start own garage or repair shop. None in district. Several miles from Nelson, B.C. Price $4500.00. Stock at invoice. Box 5794 Daily News.

FOR SALE — 24 FT. V BOTTOM cruiser. Streamlined mohagany cabin with sleeping accommodations. Powered with V-8 conversion. All in first class condition. Phone 924-L or write Box 1182 Daily News.

FOR SALE — 1942 SPECIAL DE-luxe Plymouth Sedan, radio, seat covers, new tires, guaranteed mileage 33,000, city driven. First *class condition* $1600. Apply Mr. Smythe, Grandview Hotel, Kaslo, B.C.

2 FULLY FURNISHED MODERN cabins for rent near Lakeside Park for last two weeks of August. Apply 405 Kokanee St. Ph. 421-R.

LOST — FEMALE PART PERSIAN kitten, vicinity of Stanley and Carbonate. Child's pet. Phone 820-R.

SMART 20 FT. CABIN BOAT WITH Marine engine. A bargain. Locally owned. Box 1181 Daily News.

HALF-ROTTED COW MANURE. *$5.00 per 2 yard load. Delivered in* City. Ph. 186-L-3 for Fall delivery.

FOR SALE — 1940 FORD COUPE in perfect condition. Apply 208 Anderson St.

FOR SALE — NEW ABC WASHing machine at discount. Phone 82.

FOR SALE — BEAUTIFUL SARouk Rug 9' x 12'. 402 Nelson Ave.

FOR SALE — 1935 CHEV. SEDAN. $500.00. Phone 231-X-1.

SMALL LEROY COOK STOVE in good condition. Ph. 972-R.

FOR SALE—CIRCULATOR HEATer in A-1 condition. Ph. 713-R.

See Main Classified Section Page 9.

KOOTENAY RIVER RUNOFF HIGH

Runoff at Wardner, typical station in the Upper Kootenay basin in July, was more than 1000 second-feet over the average discharge for the past 32 years, figures released by the Dominion Water and Power Bureau show. Discharge last month was 13,000 second-feet, while the average discharge for the same month during the previous 32 years was 14,200 second-feet.

The minimum for the month was 8120 second-feet, compared with 5000 in July, 1941, and the maximum was 17,300 second-feet against 44,100 in July, 1920.

31,000 See Jubilee Events

Over 21,000 persons paid admissions to the various Nelson Jubilee events, a survey of the attendance *figures showed Tuesday.* Overall attendance was estimated at 31,000.

The largest paying crowd was attracted by the third Cavalcade per*formance Friday night when some* 3500 patrons were counted at the gate. A total of 9300 persons saw the show in its three stagings. The old *timer's sports on Thursday also at*tracted a capacity crowd to the Recreation Grounds. District centres of Kaslo, Ymir and Salmo closed shop for the day and by mid-afternoon the throng reached 2000.

Over 4000 saw the closing free fireworks display Sunday night. While the ball park was jammed to overflowing, additional spectators witnessed the fireworks from vantage points throughout the city.

Approximately 3000 people filed through the exhibition rooms in the curling rink, close to 4000 attended the various dances, and 700 saw the baseball tournament Saturday. Some 1400 saw the midget auto races and the same number attended the boxing show.

All but 2 Fires In District Out; 17 Closures

Only two forest fires were burning in Kootenay District Tuesday, officials of the B.C. Forest Service reported. Both were under control.

On Fry Creek, near Kaslo, 16 of the 25-man crew left the scene of a week-old fire Tuesday night with the fire "well under control." Flames had raged through the summits of the Alpines since August 5, keeping the men in constant battle.

One man was mopping up the remains of the Krestova fire on Goose Creek and was expected to be finished by nightfall.

ALLOW ACCESS TO CLOSED FORESTS

Access to the 17 closed areas in the District have been allowed through permits from patrolmen on the grounds, officials reported.

"When the weather is okay and not too dry and hazardous, the men watching for people on the land, will issue passes."

Posters are tacked at the entrance to all areas.

In the Rossland district creeks closed are Tiger, Cambridge, Blueberry, Topping, Pend d'Oreille, Kelly, Marsh, Hudu and the entire Champion Lakes area.

Anderson and Five-Mile Creeks in the Nelson area are closed to unauthorized travellers while Crawford and Akokli Creek in Creston area and Lamb Creek and St. Mary's River in Cranbrook area are also closed.

In the Elko district Sand Creek is a closure while all travel in the Upper Kootenay North of Canal Flats is banned.

HIGHER OUTPUT OF CITY POWER

Gains of 24 per cent in the total power output and the average load were shown in the report of the Nelson Hydro-Electric Plant for July. The total output last month was 1,428,350 kilowatt hours, compared with 1,150,850 k.w.h. for the same month in 1946. Average load *was 1919 kilowatts, against 1546* in the corresponding period last year.

Increases were also recorded in the peak and minimum loads, there being 3300 kilowatts measured during the peak load last month, up from last year's 2800 kilowatts, and 960 during the minimum load this July, 800 last July.

PLANE RUNS INTO FLOCK OF GEESE

PHILADELPHIA, Aug. 12 (AP)—A National Airlines Skymaster with *25 passengers and crew members* aboard made an emergency landing at Southwest Airport early today after running into a flock of geese *on takeoff.* The pilot reported at least five geese struck the big plane one making a hole "large enough to stick your head in" in the leading edge of the wing, and another striking the giant rudder.

HOWARDS VISIT CANADA

WINNIPEG, Aug. 12 (CP)—A Ca*nadian "by everything but birth,"* Hon. A. J. P. Howard, Member of the British Commons, son-in-law of Lord Baldwin of Bewdley and a grandson of Sir Donald Alexander Smith, Baron Strathcona and Mount Royal, is in Winnipeg today to discharge a promise to his children that they would see Canada.

Accompanied by Lady Howard and their two sons and two daughters, he also will inspect his Winnipeg holdings, which date back to the time his grandfather represented Winnipeg and St. John in the Manitoba Legislature.

CRESTON COUPLE SEEK MARRIAGE LICENCE

OLYMPIA, Wash., Aug. 12 (CP)—Robert W. Crawford and Edna O. Vivian, both of Creston, B.C., applied for a marriage licence here today.

Heavy Volume of Business Adjourns Cranbrook Council Meet Till Thursday

KIMBERLEY, B. C., Aug. 12—Reports of Committees took up a large part of the regular Kimberley City Council meeting, necessitating an adjournment until later this week.

Reporting for Building, Lands and Parks, S. Shayler stated the oilhouse roof had been completed. The building will be stuccoed shortly. A sketch of the proposed vault was submitted with cost, including $250 for a vault door, estimated at $2210. The matter has been left to the Finance Committee for a further report.

A check for $500 has been sent to the C. M. & S. Co. as payment for park lands below Rotary Park.

A plan of the proposed site for an old people's home showed an area approximately 200 feet by 400 feet.

An application by John Flennc for permit to build a house on a lot *across from his home, was turned* down because water cannot be supplied to that area at present. A request from C. E. Shannon to permit his removal of a shack from Lower Blarchmont to his Morrison Subdivision property as a first unit of an auto court was laid on the table. Mr. Shannon was asked to submit plans and specifications of the proposed court.

It was reported that Dr. Green, M.P.P. from Cranbrook, and member of the Provincial Welfare Board, was planning a campaign to raise the grant of 80 cents per day for foster homes to cover higher costs in the interior of the Province. One Kimberley man is now a guest at the Mount St. Francis Home at Nelson.

12 CONVICTED

The police report for July, showing 12 convictions and $278 collected *in fines, was accepted.*

Alderman Fabro of the Works Department reported a breakdown of the "cat" repairs, estimated at $1800 for parts and $500 for labor. The car of asphalt to be shared by Kimberley and Cranbrook had arrived, and was stored in the latter city.

The Department of Indian Affairs has asked this city to undertake the laying of 1400 feet of six-inch line at the Eugene Mission School next Spring. The Council favored accepting the job, and left the matter in the hands of the City Engineer.

DAMAGE AT POOL

It was brought to the attention of the Council that much wilful damage is being done at the McDougall Pool. Culprits will be prosecuted, it being apparent damage is not the work of youngsters.

Sewers and meters have been installed in Wartime Houses to No. 103. Temporary lighting has been installed on the Blairmont Park Bench. Power charge for the Golf Club water pump was approved at two cents per k.w.h.

Owing to lack of material, the Light Department has been unable to comply with requests for additional street lighting, both in the city and in Marysville.

The Fire Marshal's report listed a bush fire above the English Church and work clothes smouldering in Loraas Poolroom at night, due to a carelessly dropped cigarette. This *latter was noticed by the patrolling* policeman.

CONTRACT HELD

Wartime Housing reported the contract for the additional 50 houses is being held up till the B. C. Government ratifies the position between the City and Wartime Housing.

The Finance Committee will make a check of figures on the cost of electricity of Chapman Camp street *lighting.*

A letter from the C. M. & S. agreed to pay one-half the costs of transporting the Dominion shovel here early this year.

On the matter of the deplorable condition of the sidewalk in front of the Elks Club, the City will undertake repairs as soon as cement arrives.

TO ENGINEERS' MEET

It was decided to send the City Engineer to the engineers' convention to be held in Vancouver in September.

A letter will be sent to Father Monaghan, accepting Bishop Johnson's offer to the City of a small triangular piece of land near the main highway adjacent to the Roman Catholic Church.

A petition from the residents of Happy Valley asking that the bus service be extended to go through that district will be turned over to the City Bus Service.

The meeting then adjourned until Aug. 14.

Pioneer Daughters, Sons Society Would Preserve Spirit of Kootenay

Preservation of the spirit that built the Kootenay into the industrial and tourist centre it is today, and of the memory of the days in the '90s and early 1900s would be ensured through the organization of Kootenay-Boundary Pioneer Sons and Daughters, feels Ross Fleming, instigator of the move.

The proposed organization, open to any descendant of a pioneer who resided in the Kootenay District previous to and including 1907, would be an associate of the Old Timers' Association.

Interest has been widespread. In several communities throughout the District lists of old timers' names have been compiled and informa*tion on them sought.*

With headquarters at Nelson, each point could form its own branch, consisting of both active and associate members. Where only the husband or wife qualified as a descendant of a pioneer, the other may become an associate member.

Anyone who came to the District previous to 1907 would be considered a pioneer and an honorary member of the Society, Mr. Fleming, Registrar of the Nelson Old Timers' Association, pointed out.

SIX OBJECTS

Six objects of the organizations were drafted as follows:

1. To provide a means of sociability and contact with those who share in the memory and heritage *of the pioneer days of the Kootenay* District.

2. To accumulate and preserve historical facts and mementoes re*lating to the early days.*

3. To maintain social contact between members through correspondence, distribution of literature, the *holding of conventions* and periodical reunions.

4. To take an interest in the welfare of the elderly people in the District.

5. To honor the memory of those who have passed on.

6. To promote and support objectives contributing to the progress and attractiveness of the Kootenay District.

Family record forms have been given to those who have shown interest by Mr. Fleming, asking the date of arrival in the Province and the Kootenays, as well as other data.

Deferment of Steel Nationalization Blow To Bevin Stand on Ruhr

By J. M. ROBERTS, JR.
Associated Press
Foreign Afairs Analyst

By admitting that a production emergency is no time to be nationalizing the steel industry, the British Labor Party has cut the ground from under Foreign Minister Bevin regarding nationalization of the Ruhr mines.

This has been one of the major disagreements in Anglo-American discussions of the German coal situation. Britain has insisted on immediate nationalization. Americans don't believe that is the way to get coal. They also think the Germans should eventually decide about Socialism for themselves.

Bevin made a point, of course, when he inquired who would get the mines. "Are they going back to the syndicates or the Krupps?"

The answer is that there is no reason for giving the mines to anybody now. Britain, an expert in handling the resources of colonies, ought to know how to handle that.

SHOW GROUND FOR MARSHALL PLAN

The Germans wrecked Europe's economy. Maybe it was pretty sick already, but they struck the finish*ing blow, deliberately started black* markets in occupied countries, and intended all Europe to work for them. Who owns the mines is a *minor matter. The object* is to get coal out, ship it to German and other European factories, and apply any profits against occupation costs.

Probably no other place in Europe offers such an opportunity for demonstration of what Marshall plan pump-priming can do. American experts believe that food in the miners and machinery in the mines will produce coal, which in turn will provide the steel for farm machinery to pick up the burden of supplying the food, and the economic circle will be working again.

VISITORS FROM NEW YORK PRAISE NELSON

Praise for Nelson's "modern and clean appointments" came from Mr. and Mrs. E. Fullerton and Mrs. Lenorel Partridge, New York people who flew to Salmo from Regina. Accompanied by their children, they came to Nelson to visit Mrs. Fullerton's parents, Mr. and Mrs. E. Jordison, Annable Block, whom they had not seen for 16 years.

Mr. and Mrs. Fullerton are well known in cosmopolitan New York, where Mr. Fullerton is President of the Dumont Chamber of Commerce and Mrs. Fullerton is active in church and civic affairs.

They returned Tuesday morning by bus to Regina, where they will leave for New York by car.

Grants Division Of City Lots

City Council Monday night granted an application from W. J. F. Biker to divide three lots at 711 Carbonate Street. Authority to subdivide was sought as the house is being sold to Mr. Kinnear of Montreal.

CITY LIMIT SIGN FOR GORDON ROAD

A City limit sign will be placed at the Eastern end of Gordon Road in Fairview, it was decided by City Council Monday night.

Authorized on the suggestion of Alderman G. C. Wallach, the move is designed to prevent excess speeding on Gordon Road.

SLOAN PAYS TRIBUTE TO GERRY McGEER

VICTORIA, Aug. 12 (CP) — Chief Justice Gordon McG. Sloan in court of appeal today paid tribute to the late Senator G. G. McGeer of British Columbia's bar.

He referred to Senator McGeer's "sudden and sad passing" and extended the court's "deepest sympathy" to his family in their bereavement.

"His great ability, forceful personality and crusading zeal had lead him to do valiant battle for so much a part of his life — the high principles which became [illegible]

"The years will number him among those who have earned a place in the history of great Canadians."

60 white BLOUSES, sizes to 44, short and long sleeves, crepe and sheer. Reg. to $6.00. Sale **$3.95**

Sale of GIRDLES. Reg. $2.50 and $5.00. **$1.49** and **$2.95**

200 BRASSIERES. Reg. $1.25. Sale **69¢**

FINK'S
READY-TO-WEAR

The Weather

Synopsis: An extensive high pressure area lies off the B.C. Coast giving promise of continued fine weather throughout most of the Province.

Okanagan: Clear and warm. Winds light. High at Penticton 85, Kamloops 88, Lytton 90, Williams Lake 82.

Kootenay: Clear except cloudy along the mountains in the late afternoon. Winds light. Little change in temperature. High at Cranbrook 83, Crescent Valley 85.

Vancouver: Clear. Winds light. Little change in temperature. High at Vancouver 75, Abbotsford 80, Nanaimo 73.

Nelson	48	80	—
Montreal	70	89	—
Toronto	62	95	—
North Bay	63	89	—
Port Arthur	69	75	—
Kenora	54	75	—
Winnipeg	52	76	—
Brandon	52	79	—
The Pas	48	76	—
Regina	51	71	—
Saskatoon	52	77	.02
Prince Albert	48	76	.08
North Battleford	52	72	—
Swift Current	50	72	—
Medicine Hat	50	67	.01
Lethbridge	49	68	.04
Calgary	49	68	.11
Edmonton	49	69	—
Calgary	49	68	.11
Kamloops	49	—	—
Penticton	51	79	—
Vancouver	50	72	—
Victoria	53	66	—
Cranbrook	43	76	—
Crescent Valley	40	79	.01
Kaslo	46	79	—
Prince Rupert	52	58	—
Prince George	59	70	—
Grand Forks	42	78	—
Seattle	50	78	.01
Portland	53	82	—
Spokane	52	80	—
Chicago	72	94	—
San Francisco	54	72	—

Two Fined on Traffic Charges

Fines for traffic breaches were doled out to two Nelson men in City Police Court Monday.

Cateno D'Oquino, city merchant, charged with overtaking a street car and failing to stop to allow passengers to alight, was fined $10 by Magistrate William Brown on a plea of guilty, while Donald Hoff, taxi driver, pleaded guilty to a charge of speeding on Nelson Avenue and was fined $10.

You Gotta Be a Bum

CHICAGO, Aug. 12 (AP) — Ben Benson, 64-year-old self-styled King of Hoboes, says the annual hobo convention this year is "for the phoney" and that he is boycotting it.

He said that Skeets Simmons, elected King of Hoboes last year, and Jeff Davis, a former king, are not hoboes within his definition.

"To be a bona fide hobo, you got to be on the bum half the time, absolutely pay no fare, and positively be a single man without a wife," Benson said.

Ban Unauthorized Travel in 36 Ontario Townships

TORONTO, Aug 12 (CP) — Hon. H. R. Scott, Ontario Minister of Lands and Forests, today imposed a ban on unauthorized travel in 36 townships in the vast Cochrane District of Northern Ontario because of an "extreme fire hazard."

The travel ban covers areas around the mining communities of Timmins and Kirkland Lake, as well as several lumbering sections. The area comprises about one-seventh of the area of the district.

Deny Reports Okalla Prison Crowded

VANCOUVER, Aug. 12 (CP)—Reports that Oakalla Prison Farm was *overcrowded were refuted here to*day by Attorney-General Gordon S. Wismer.

Mr. Wismer, who said the reports were "entirely without foundation," made the statement to "clarify reports that the prison was housing more than its quota of prisoners".

"We had already arranged transfer of 24 women inmates to Prince George, B. C., when these reports began to circulate," he said.

How to give
TIRED EYES
a quick rest

MAKE THIS SIMPLE TEST TODAY

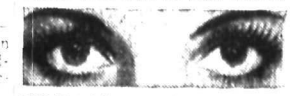

EYES TIRED? Soothe and refresh them in seconds with two drops of safe, gentle Murine in each eye. You get—

QUICK RELIEF. Instantly your eyes feel so refreshed. Murine's skilful blend of 7 ingredients cleanses and soothes those eyes tired from overwork or exposure to sun, wind and dust.

MURINE
FOR YOUR EYES

Balfour Drive-in-Theatre
In the Balfour School Grounds

Wednesday, August 13, 8:45 p.m.

The Wicked Lady

STARRING

James Mason, Margaret Lockwood, Patricia Roc

Plus: World News and Selected Shorts

TRANSPORTATION—Passenger and Freight

FREIGHT TRUCKS
LEAVE NELSON DAILY
At 10:30 a.m. — Except Sunday
Trail Livery Co.
M. H. McIVOR, Prop.
Trail—Phone 135 Nelson—Phone 35

Sees Totalitarian Setup For Greece

U.S. Charges Reds Hope for Power in Answer to Slav Accusation on Reports

By MAX HARRELSON

LAKE SUCCESS, Aug. 12 (AP)—The United States made *a direct charge today that Communist groups supported by* Albania, Yugoslavia and Bulgaria hoped to set up a totalitarian regime in Greece.

Herschel V. Johnson, deputy United States representative, made the charge before the United Nations Security Council. He spoke after Yugoslavia had accused the United States of deliberatey misrepresenting conditions in the Balkans "to justify the increase in the interference in Greece" under the Truman doctrine.

Johnson said support of the Greek Communists by the three Soviet satellites was "a peril to peace," but added that the "threat can be checked if firmly faced by the United Nations." Yugoslav delegate Dr. Joza Vilfan blamed much of the Balkan difficulties on the United States and on what he called a failure of the United Nations Security Council to examine the problem closely

He told the Security Council that the 11-power Balkan investigating commission had not favored creation of the subsidiary inquiry *group now in Greece.*

"It was proposed by the United States delegation," he declared, "... to create the impression that the serious situation in Greece was the consequences of an illegal interference from the outside."

Troops Fire At Assailants Jerusalem Gates

JERUSALEM, Aug. 12 (AP) — Troops and unidentified assailants exchanged fire tonight at one of Jerusalem's many security zone gates while sirens moaned out another general alarm.

Parachute flares were fired to light the scene.

Troops hurried to action stations throughout Jerusalem.

Earlier a Jewish muts was stabbed raising the casualty toll in skirmishes between Arabs and Jews since Sunday night to six dead and 14 wounded.

GIRLS ENTERING WOMANHOOD...

This fine medicine is very *effective* to relieve pain, nervous distress and weak, "dragged out" restless feelings, of "certain days"—when due to functional monthly disturbances. *Worth trying!*

LYDIA E. PINKHAM'S VEGETABLE COMPOUND

NOW YOU MAY HAVE "GORGEOUS HAIR!"

thanks to easy home treatment

Dry, dull, dandruffy hair? Do this! At night massage scalp with scientifically medicated Cuticura Ointment. Next day shampoo with fragrant, mildly medicated Cuticura Soap. Try this several times—results may amaze you! 65 years' success. Buy at your druggist's today.

Singer Sentenced For Possession Of Marijuana

LOS ANGELES, Aug. 12 (AP)—Swing singer Anita O'Day, 27, who has appeared prominently with several "name" bands, was sentenced yesterday, together with her husband, Carl A Hoff, 31, mechanic, to 90 days in jail for possession of marijuana.

Kicking Horse Traffic Higher

CRANBROOK, B. C., Aug. 11—Yoho Park West gate registration of traffic over the spectacular Kicking Horse section of the Trans-Canada highway so far shows a 32 percent increase in visitors, at 11,585 passengers in 3864 cars, compared with 8716 passengers in 2887 cars for the some period in 1946.

The Kicking Horse road is an alternative entrance to Banff and Jasper National Parks via Yoho National Park, and is between Golden and Lake Louise.

Of the car registration 1369 cars were American, carrying 3874 passengers, 43 percent up compared with 1946's total for the period of 952 cars with 2676 passengers. Canadian cars so far number 2493 with 7707 passengers, a 29 percent increase over last season's 1935 cars with 6040 passengers.

Two foreign cars from other countries, with four passengers form a new classification this year with none registered last year to this date.

NATAL, B. C., Aug. 12—Due to the present shortage of water, the Natal Water Works have restricted certain hours of the day that the town water may be used for garden use. The hours specified are from 8 to 9 in the morning and from 6 to 7 in the evening.

WARNING!

ORDER YOUR COAL NOW!

Indications still point to a shortage of coal next Winter.

The better grades, especially, are not being produced in sufficient volume to meet the ever increasing demand.

PHONE 33, and place your order now, we can make delivery of the following immediately—

Galt Lump and Stove, Newcastle Lump, Crow's Nest Cobble and Stoker, Three Hills Lump, Canmore Briquettes.

WEST TRANSFER CO.

"Nelson's Fuel Merchants for 47 Years"

Phone 33 719 Baker St.

Scottish Girl Kimberley Bride

Shown at the reception following their wedding *last month* at Kimberley are Mr. and Mrs. George R. A. Howey of Kimberley, with the bridesmaids, Miss Margaret Raynor, far left, and Miss Marie Howey, sister of the groom, far right. Mr. Howey met his wife, the former Miss Beatrice H. C. Birse, in Scotland while serving overseas with the R.C.A.F. She arrived in Kimberley from Hamilton, Lanarkshire, July 23, and they were married July 26.—Charles Wormington photo.

Up-to-the-Minute Weather Forecasts Now Possible Says Army

OTTAWA, Aug. 12 (CP) — Up-to-the-minute weather forecasts which could tell the time a storm would hit any given spot and its extent to within a few hundred yards, now is possible, the Army said today.

In fact, headquarters reported that is the kind of weather forecasting Canadians may expect in the near future if experimental work in short range, pin-point weather forecasting continues its present successful course in the hands of defence *research experimenters here.*

The method is simply to pick up approaching rain or snow clouds on radar screens in the same manner *radar can plot the course of planes* or projectiles in war. An X-ray type picture is thrown on the radar screen which clearly shows the size, course, depth, speed and rain density or size of drops of approaching storms.

In experiments here, Dr. R. C. Langille of Yarmouth, N.S., and W. M. Palmer of Montreal, who operate a radar meteorological project at Defence Research Board headquarters, said they had been "80 per cent accurate" so far.

This short-range forecast system could supplement the present longer-range normal forecasting and the army enthusiastically foresaw the housewife being warned to take in her washing before going out; racing enthusiasts being told the track would be a sea of mud in an hour and farmers getting information on *how many sunny hours or minutes* they might have in any given period.

The system, currently limited to approximately two hours and a radius of 160 miles for each radar set, won't register mist or fine drizzle but could be used to detect forest fires and approaching dust storms as well as snow, rain and heavy clouds.

Income Tax Experts Visiting Nelson

Here to assist taxpayers on income tax problems are S. V. Andrews, C.G.A., and A. K. McAdams of Vancouver, assessors in the T1 General and EPT1 Income Tax Departments. They plan to spend at least two or three days at the Hume in Nelson, and will interview taxpayers wishing to discuss their problems.

Mr. Andrews and Mr. McAdams *stated many letters from this district* had gone forward to the Director General of Income Tax at Vancouver, and to the Deputy Minister of Taxation at Ottawa, in connection with taxation. The Department realized, they said, that the Income Tax Act in even the simplest forms could prove confusing to citizens not familiar with tax accounting or tax work, and that it was not always possible to obtain satisfactory replies through correspondence.

Because of this, they had been instructed to visit West Kootenay to assist taxpayers in any way possible. It had been impossible to send anyone until now because only a handful of competent assessors were available.

Mr. Andrews had experience in this type of work in the Old Country before the war, while Mr. McAdams was engaged in similar work during his seven years in the Canadian Army, and since the war has been with the Dominion Department for 15 months.

Last Rites for Mrs. C. P. Hartley

CRANBROOK, B. C., Aug. 12—Funeral services were conducted by J. S. Matson from Christ Church here Monday afternoon for Clarissa Phoebe Hartley, aged 77, who died Saturday in St. Eugene Hospital. She was the widow of Basil Hartley of Victoria.

Mrs. Hartley was born at Reigate, Surrey, England, [illegible] in 1868 came to Victoria [illegible] and was married there. [illegible] she moved with her husband to Montreal, where he died. She lived in Montreal for many years and was recently [illegible] to the Kootenays [illegible] months ago and has been hospitalized since then.

She is survived by two sons, Captain Hartley of Victoria and Rev. B. B. S. Hartley of Greenwood. The latter was a resident in the Windermere Valley for several years.

NEURALGIA

Don't let the pitiless pain of Neuralgia prevent you from enjoying life. Get fast, safe relief with T-R-C's, specially made to relieve you quickly of piercing, stabbing *pain and dull, throbbing aches. Good* also for Rheumatic, Arthritic, Neuritic Pain and Stiffness, Sciatica, Lumbago. Get a box today—50c, $1 at druggists. T 47

Cancel Luncheon For Officers, Crew of H.M.S. Kenya

VANCOUVER, Aug. 12 (CP) — A change in plans for entertainment of officers and crew of H.M.S. Kenya, 10,000-ton cruiser here on a week visit, was anounced today with cancellation of the Board of Trade-Canadian Club luncheon in Hotel Vancouver tomorrow. The late Mayor Gerald McGeer was to have been featured speaker at the gathering.

Facts Not Weighed in U.S. Coal Shipments

MONTREAL, Aug. 12 (CP)—R. C. Vaughan, Chairman and President of the Canadian National Railways System, in a statement today described the United States Office of Defence Transportation decision to embargo shipments of American coal into the Dominion by way of the C. N. R. as having been "made arbitrarily and without a careful weighing of the factors involved."

Mr. Vaughan said that since early Spring the number of Canadian National box cars in the United States have steadily increased until on Aug. 10 there were 5526 more in that country than there were American box cars on C. N. R. lines in Canada.

"Constant representations have been made to the Association of American Railroads and the O.D.T. to improve this situation, but with no effect," his statement said.

NEEDED IN CANADA

"Considering the fact that box cars are as urgently needed in Canada as open-top coal cars are in the United States, it is to be hoped that this failure of U. S. lines to return Canadian National box cars will not result in our inability to provide all the cars needed for paper loading in the United States.

"Meantime the C. N. R. confronted with an order which it is helpless to change is increasing its utmost steps to return the largest possible number of open top cars to the United States, even though in compliance with the order it becomes the reverse of ideal for hopper cars of coal railway purposes in Canada, to be so loaded."

Chairman Not Named For B.C.E.R. Conciliation Board

VICTORIA, Aug. 12 (CP) — A Chairman has not yet been selected for the Conciliation Board which will hold a hearing on the B. C. Electric Railway Co. Ltd. and Street Railwaymen's Union agreement dispute, according to Labor Department officials here today.

The period of time allowed for this selection has now expired, and it is expected Labor Minister G. S. Pearson will *have to name a Chairman* himself if the Department is not soon notified a Chairman has been selected.

STRIKE BALLOT APPROVED FOR RAILWAY UNION

Seek 14 Days' Vacation With Pay; 115,000 Involved

MAIL BALLOTS

MONTREAL Aug. 12 (CP)—F. H. Hall chairman of the point negotiating committee of the Railroad Unions in Canada, annouced today that the committee met here last night and members had received authorization from their respective local chairmen and chief executives for the spread of a strike ballot. The ballot is in connection with the Unions' demand for 14 days' vacation *with pay.*

Mr. Hall said the ballot has been approved and is being mailed this week to all employees of eight Canadian Railways. The ballot is returnable Sept. 15.

He said about 115,000 employees are involved.

Mr. Hall said some rail employees *already enjoy* 12 days' vacations with pay and others have six days.

He said a government appointed conciliation board had recommened a sliding scale of vacations with pay—six days a year after one year's employment, nine days after three years and 12 days after five years—but that this had not been accepted by the railroads.

The railroads had made no counter-offer, Mr. Hall added, and the Unions consequently had reverted to their original demand for 14 days.

PREPARE STRIKE

MONTREAL, Aug. 12 (CP) — Harry Davis, President of Canadian Seamen's Union (T.L.C.), said today that the Union is making preparations for a lakes strike "unless the government acts" to appoint a shipping controller for Canada steamship lines and the Sarnia and Colonial Steamship Lines.

Mr. Davis said part of the preparations are that the Union will be opening strike headquarters in Toronto this week.

"In view of the operators' persistent refusal to abide by their contract with the C.S.U., their refusal to abide by an arbitration board finding, out union has no choice, nor would any other Union, but to resort to economic action to defend its membership," he said.

"Thus we are making preparations *for lakes strike which will* take place unless the Government acts."

No deadline was set by Mr. Davis for strike action.

A dispute between the C.S.U. and the Canada Steamship Lines and the Sarnia and Colonial Steamship Lines arising out of a contract signed last autumn has been studied by Leonard W. Brockington, named an industrial disputes conciliator for the purpose. Mr. Brockington has made his report to the government.

Traffic Fine for Cranbrook Man

CRANBROOK, B. C., Aug. 12—For driving down Cranbrook Street at an excessive rate of speed Saturday evening, Rudolph Bornowski, Cranbrook, was charged with speeding, pleaded guilty and was fined $10 and costs.

In a highway accident near Whisky Creek turnoff of the Wardner road, at noon Sunday, a car operated by Donald Hamrin, Wardner, overturned in a ditch. He was brought to hospital with an injured shoulder and damage to the ditched car was $200 to $300. He will be charged later in court under the Highway Act. Only other occupant of the car was a small dog, which was not injured.

The Greeks were the first people *to use bedsprings, and made them* of braided leather thongs hung between heavy boards at the side of the bed.

INVESTIGATION INTO U.S. PRICES ORDERED

Seek Conspirators In Food, Clothing, Housing Prices

JAIL SENTENCES

WASHINGTON, Aug. 12 (AP)—Attorney General Clark today ordered an investigation of food, clothing and housing prices.

He instructed the justice department's anti-trust division to determine whether "conspiracies" exist "to maintain or to increase present prices in the food, clothing and housing fields

Jail sentences, rather than merely, fines wil be sought for any violators, it was announced.

A justice department statement announcing Clark's action, said:

Such conspiracies will be prosecuted criminally and in those cases the justice department will oppose acceptance by the courts *of pleas of nolo contendere* (no contest), and upon conviction of the defendants the departmenf will recommend jail sentences for the individual defendant and maximum fines against corporations."

The statement said the investigations follows a three month study of the present price situation by *assistant Attorney General John* F. Sonnett who took charge of the anti-trust division in May.

Clark feels, it was added, that "the soaring high prices now continuing in the food, clothing and housing fields, require that a new and more vigorous approach be undertaken in these fields."

Economic Crisis Bill Approved

By GLENN WILLIAMS

LONDON, Aug. 12 (AP)—After debating the measure throughout the night, the House of Commons today approved the Government's "Economic Crisis" Bill by a vote of 178 to 64 and sent the message to the House of Lords for final passage in time for Parliament to *adjourn tomorrow night.*

The vote on the third and last reading of the Bill was completed after the Labor majority had fended off ceaseless Opposition efforts to kill or amend the legislation on the ground that it would endanger Britain's "hard-won liberties".

The debate finally resolved itself into a struggle against time, with the Government fighting relentlessly to win approval of the measure before 2:30 p.m. Continuation of the debate beyond that hour would automatically have cancelled the day's business and made it impossible to get the bill through the House of Lords in time to permit Parliament to take a Summer recess *beginning* tomorrow.

Winston Churchill, Opposition Leader, taking up the cudgels against Prime Minister Attlee again, charged during the night that the Government Bill—extending and reinforcing wartime Government powers over industry and labor—conferred virtual dictatorial powers on a Cabinet whose Prime Minister "might be discarded" at any moment.

See story on page 3.)

But the Government, using its preponderant majority, beat down every challenge and only once did it accept an amendment. That was one offered by Liberal Leader Clement Davies which guaranteed that the Government would not use its sweeping powers under the Bill for "suppression or suspension" of the press.

Three members joined in criticizing some aspects of the Bill, but the most outspoken of these, Capt. Raymond Blackburn, angrily rejected a shouted Conservative invitation to "cross over" to the Opposition side of the Chamber.

FEATURES OF BILL

LONDON, Aug. 12 (AP)—These are the princinal features of the Government's Crisis Bill, approved today by the House of Commons:

1. The Bill extends the Supplies and Services (transitional powers) Act of 1945 to permit "orderly transition from war to peace."

2. It extends the Government's power to act "generally for ensuring that the whole resources of the community are available for use and are used in a manner best calculated to serve the interests of the community."

3. It gives the Government reg*ulatory powers:*

For "promoting productivity of industry, commerce and agriculture."

For "fostering and directing exports of any classes from all or any countries."

For "redressing the balance of trade."

LORDS APPROVE

The government won the approval of both the House of Commons and the House of Lords of a bill to muster British resources, including power and labor, for the National recovery program.

The measure gives the government almost unlimited powers to deal with Britain's economic crisis.

The House of Lords approved the bill by voice vote late today on the decisive second reading after various members had denounced it.

WILL PAY PART OF FREIGHT FOR SHIPMENTS TO WINTER FAIR

VICTORIA, Aug. 12 (CP) — The Dominion Agriculture Department is prepared to pay 75 per cent of the *freight on B. C. carload shipments* of livestock shipped for exhibition purposes to the Royal Agricultural Winter Fair of 1947, according to advice received here today by Dr. J. B. Munro, Deputy Minister of the B. C. Agriculture Department.

Hudson's Bay Company

INCORPORATED 2ND MAY 1670.

Wednesday Morning Specials

Season? — summer! Weather? — hot! Required? — cool clothing!

Boy's Summer Blouses

Short sleeves, sport collar, one pocket and straight cut bottom to be worn inside or out. Comes in plain white or attractive red or blue candy stripes. Sizes 7 to 12 years. Regular $1.00.
Wednesday Morning Special 59¢

Boy's Sun Suits

Boy's seersucker sun suits, bib front, cross-over straps, short legs, blue and brown. Sizes 1 to 3. Regular 89c.
Wednesday Morning Special 50¢

Play Shoes

"Phantom Wedge" sturdy gabardine ballerinas. Well made with durable leather soles. Colors blue, green, rose and yellow. Broken sizes 4½ to 8. Regular $4.95.
Wednesday Morning Special $2.95

Catholic Summer School Starts At Natal-Michel

NATAL, B.C., Aug. 12—The annual Catholic Summer School is underway for the Natal-Michel Catholic children in the kindergarten, under the supervision of the Sisters of the Atonement, who arrived over the weekend after spending some six weeks away from their duties at Natal-Michel.

This year the Summer School will last one week and children from *Grade 1 to Junior High School* are expected to attend.

Polio Threatens To Close Coast Schools

VANCOUVER, Aug. 12 (CP)—Possibility that schools here may remain closed if the poliomyelitis epidemic becomes more serious loomed today as Dr. Stewart Murray, Medical Health Officer, announced two new cases of the disease.

Vancouver, the hardest hit city in the Dominion, has had 94 cases this year, two of them fatal. British Columbia now has a total of 126 cases and three deaths.

Dr. Murray said if the epidemic *showed any marked increase* he would advise the schools to remain closed. He said past records showed polio was "more prevalent" in August and September.

At the same time General Hospital office officials here said they were still short of nurses and if the polio epidemic became more serious, they would be in desperate straits.

WINDERMERE COUPLE WED

CRANBROOK, B. C., Aug. 12—The marriage took place Friday at Christ Church of Georgina Evelyn Munn, daughter of Evert Munn of Nakusp, to Robert Vick Prichard, son of Robert Prichard of Invermere. Miss Ruby Burrard of Nakusp was bridesmaid. Following a short wedding trip they will make their home at Invermere.

The bride was born and grew up at Nakusp. On completion of high school she graduated from St. Eugene Hospital, and recently has been Matron at the Lady Elizabeth Bruce Memorial Hospital at Invermere. *The groom is a longtime resident of* the Windermere Valley, and served overseas for a considerable period with the Canadian Parachute Corps. He is now engaged in lumber work.

Report Morinigo Out of Asuncion

BUENOS AIRES, Aug. 12 (AP)—Argentine sources said today that Paraguay's President, Higinio Morinigo, had pulled out of Asuncion yesterday afternoon for Pilar, near the Argentine border, 130 miles South of the rebel-threatened capital.

The Paraguayan Embassy here could not confirm the report, but Argentine informants who have been in frequent contact with the Morinigo Government said they had word of the President's departure directly from Asuncion. They said Morinigo was accompanied by his Cabinet Ministers and diplomats accredited to Paraguay.

SEIZED AIRPORTS

Other informed sources here said Air Force and ground personnel had revolted in Asuncion during the day and had seized both the city's airports.

Morinigo's departure would be a strong indication that the five-*months-old civil war is rapidly* heading for another climax, but dispatches from Paraguay and rival communiques did little to clarify the exact military situation.

Some informed sources here said most of the rebels were at least 25 miles from Asuncion's outskirts, and the Paraguayan Embassy here denied that the capital was surrounded by the insurgents.

It was less than two weeks since Morinigo's Government jubilantly announced July 31 the capture of the rebel capital at Concepcion, to the North, and qualified sources said the victory would be a "death blow" for the rebellion, which began March 7. A week later the insurgents were threatening Asuncion.

British agriculture is one of the most highly mechanized in the world.

KELLOGG'S ASTHMA RELIEF

FOR ASTHMA & HAY FEVER

WHEN you appoint this trust company your executor, you ensure the efficient carrying out of your Will in the future. You also establish a connection that can be of immediate value by helping to keep you in touch with those developments in the estates-field which may render a will obsolete.

THE TORONTO GENERAL TRUSTS CORPORATION

W. H. Mount, Mgr. Fender & Seymour Sts. Vancouver

ESTD. 1882, ENTERED THE WEST 1902

Tasty Recipes

By BETSY NEWMAN

Today I'm giving you three recipes that use corn syrup for canning, one for apple sauce, and two for peaches.

TODAY'S MENU

Breakfast
Tomato Juice
Ready-to-eat Cereal with Berries or Fruit
Top Milk
Coffee Ring Coffee Milk
Luncheon
Salmon Salad Bread and Butter
Cookies Berries Tea Milk
Dinner
Baker Fish with Cucumbers
Baker or Scalloped Potatoes
Carrot Sticks Pickles
Deep Dish Apple or Berry Pie
Coffee

BAKED FISH WITH CUCUMBER

2 tablespoons butter or other fat; 1½ lbs. halibut fillets; few grains salt and pepper; 2-3 cup water; 2-3 cup evaporated milk or top milk; 1 large cucumber.

Melt butter in baking pan, set fish in pan, sprinkle with salt and pepper, then add water and milk which have been mixed together. Pare cucumber, cut into halves crosswise, then in quarters lengthwise and lay around fish. Bake in a moderate oven (350 F.) until fish pulls away from the bone, about one-half hour. Makes 4 to 6 servings.

CANNED APPLE SAUCE

(Open kettle method)

Wash, core and quarter apples; add a little water to start cooking, and cook until tender. Press through a strainer. Sweeten with the extra sweet corn syrup, using about ¼ cup of syrup to 1 cup of strained fruit. Reheat to boiling, then pour into hot sterilized jars and process for 5 minutes in hot water bath. Three quarts of raw apples will make 2 quarts canned fruit.

CANNED PEACHES

(Cold pack method)

Blanch peaches in boiling water for 1½ minutes, cool in cold water, and remove skins. Pack immediately, cavity side down, in clean hot jars. Cover with medium syrup made by mixing 1½ cup white corn syrup with 2 cups water. Run silver knife or stainless steel spatula around inside of jar to eliminate air bubbles. Adjust lids according to type of jar used. Process 20 minutes in hot water bath. Two lbs. raw fruit makes 1 quart canned fruit.

CANNED PEACHES

(Hot pack method)

Select fresh, firm, ripe fruit. Blanch in boiling water for 1½ minutes, cool in cold water, remove skins. To avoid discoloration, place peeled peaches in a brine solution (2 teaspoons salt per gallon of water); rinse before canning. Cut peaches in halves or slives and cook 3 minutes in medium syrup made by mixing 1½ cups extra sweet white syrup and 2 cups water. Pack into clean, hot jars. Cover to within ½ inch from top of jar with hot syrup, and process in hot water bath 10 minutes. Two lbs. of raw fruit makes 1 quart canned fruit.

For Parents

By GARRY CLEVELAND MYERS, Ph.D.

Children Need Abundant Love And That Feeling of Security

A tot who eats well, sleeps well, keeps dry all day and night and is happy and cooperative may suddenly or gradually develop all sorts of eating or sleeping or toilet problems or stubbornness, or all of them together.

To illustrate, a mother writes: "This letter concerns my daughter two years old. Up until the birth of my son now seven months old, she was very progressive and self-reliant. She speaks both English and Belgian and understands them equally. Here's my problem: I had her completely trained for toilet habits, in fact she could wait on herself in the bathroom. Now she wets her panties several times a day and just before she wakens (say at 5 A.M.). I have tried every kind of reasoning, ignored it, and even tried spanking. I do raise my voice at her (always have) when I know I shouldn't, but very seldom does it happen. She also wakens crying aloud until I comfort her.

"This is all very recent, Dr. Myers. What do you suggest? She gets an abundance of love from me and her daddy. I am enclosing a self-addressed stamped envelope."

Enclosing my bulletin on "Jealousy" I answered her somewhat like this: Though you say your older child 'gets an abundance of love from you and her daddy," almost surely this child does not feel that she does. She needs still more to make up for the loss she senses because you must devote so much time to the baby.

Reveal your love in tenderness of tones, in listening to what she says, in answering all her questions, in reading to her and in appreciation of her efforts at creation. Induce your friends and relatives to do likewise.

Show no anger at her wetting. Go at her re-training as if she never had been trained before. If you do, the gain may be very fast. Be very patient and most generous with deserving praise.

Now and then a mother of an only child writes to ask if it were better to have no more children, "seeing that jealousy problems can be so serious." To which I reply that the only child can suffer from even more jealousy — of either parent, of a relative, playmate or schoolmate. Besides the only child loses in ever so many other directions.

Sometimes, too, a mother of an only child who gives her trouble wants to know whether it would not make this child better if another child were adopted into the family. In the long run it should, though the immediate effect is likely to be the opposite. A very selfish, uncooperative only child naturally will tend to suffer keenly from jealousy immediately after the adoption of a baby brother or sister. Nevertheless, under skillful guidance the one-time only child should gain in many ways by and by from the need of sharing material things and family affection. It is very hard for an only child to grow up unselfish.

Beauty Hints

By IDA JEAN KAIN

Unsafe for Nursing Mother To Follow a Reducing Diet

So many letters come to this department asking if it is safe to follow a reducing diet during the nursing period. It is not safe.

After the baby is born, the demands on the new mother take a different form, but they are greater during the nursing period than they are during pregnancy. The mother who attempts to diet during this time would not only interfere with the milk supply, but would harm her own health as well.

Of course on that score, let's make it clear that it doesn't help the milk supply to overeat during this period, that only results in an undesirable increase in the mothe's weight.

Perhaps it will help to know why the diet must furnish perfect nutrition during this period, and how remarkably the milk supply can be influenced by diet. Some of the necessary materials the mother has stored up in her own body. If her diet does not furnish the essential nutrients, then nature draws them from the mother's reserves to protect the child, which lowers the mother's vitality. But the nutrients which are not stored, and are not provided in the diet, will of course be lacking from the milk and thus the baby's nutrition will be inadequate and in that case both the mother and the baby suffer.

The main reason the nursing mother cannot go on a reducing diet, even a well planned diet, is because the fuel requirements are increased greatly during this period. The mother needs as many calories as if she were doing hard muscular labor. Her requirements during this period is as high as 2800 to 3000 calories a day. Of course the food must also furnish the extra protein, minerals and vitamins needed. Just eating an enormous amount of food is not the answer. The menu should be built around milk . . . 1½ quarts a day; eggs, fresh fruits, fresh vegetables with a green vegetable every day; whole grains and lean meat, and cod liver oil or a vitamin concentrate to furnish the extra vitamins needed then.

But what about the overweight mother, you inquire? She should not, of course, gain more excess weight, and if the doctor approves, she can lose from ¾ to 1 pound a week, but on a diet supplying 2400 calories a day, in the following foods: 1½ quarts of whole milk, 1 egg, ½ to ¾ pound of lean meat, eaten twice a week, also cheese, a second egg or fish to furnish more protein; 1 potato, 2 vegetables, one a green and one raw; 2 citrus fruits and 1 more other, 2 slices of whole wheat bread, 2 ounces of butter and 2 glasses of fruit juice.

BUILD B.C. PAYROLLS

Get a Can of Goodness!

There's abundant health and nourishment in every vacuum packed can of Pacific Milk. It's irradiated to give you that added measure of goodness that only this process can impart. At all grocers. Ask for it when next you need milk.

Pacific Milk

IRRADIATED AND VACUUM PACKED

PREPARE SALVAGE OF THREE STEAMSHIPS

HAMBURG, Aug. 12 (Reuters) — The Soviet Military Government has ordered German maritime authorities in the Baltic port of Stralsund to prepare for salvage of three former Hamburg America Line steamships sunk in the Baltic shortly before the end of the war, the German news service in the British zone said yesterday. When salvaged, the ships will join the Soviet Merchant Marine.

NEW DENVER

NEW DENVER, B.C. — Attending the celebration of Nelson's Golden Jubilee were Mr. and Mrs. James Draper, Mr. and Mrs. T. W. Clarke and sons Crawford and Dennis, Miss Moncia Butlin, Miss Vera Butlin R.N., Mrs. Nora Clarke R.N., Miss Yuki Fujimara, Miss Kay Nakagama, Miss Marge Imase, Dr and Mrs. A. J. Venables and family, Jimmy and Ann, A. D. Trickett and son Lorne, F. Leo Beggs, Barrie Robison, W. Stachiner, Mr. and Mrs. William Clever, Mis Velma George, Mr. and Mrs. John Taylor, Miss M. H. Butlin, W. Ruthford, Andy Jacobson, W. Meinardus, R. MacAskill, Mr. and Mrs. Walter Thring Chas. Thring Jr D. P Morgan, David Crellin, Miss Patrica Greer, Miss Florence M. Moss Mrs. Andy Anderson, Tom Mann, J. C. Harris Quentin A. Forsythe, W. Tateishi, M. Yemada, F H. Angrignon, Miss Miyo Yokoyama Mr. and Mrs. Mark Nicholson and family, Miss Dora M. Clever, Mr. and Mrs. R. C Harris and family, Mrs May Crellin, Mrs. Denver Shannon, Mrs E. Burrell, Miss Alice Teir, Pete Rodell, Pete Nelson, Harry Oleson, A. E. Avison, C. R. Tippie and Pat Launderville

Mr. and Mrs. D Norton and the formers sister Miss Dorothy Norton who spent two weeks holidays here guests of their mother Mrs Jean Norton R.N. returned to Vancouver and were acompanied by their mother as far as Vernon.

Mr. and Mrs. C. R. Tippie and daughter were visitors in Nakusp at the home of Mr and Mrs. H. Couling.

Cory Johnson left to attend the National Assembly of Jehovahes witnesses Wrigley Field Los Angeles California August 13 to 17

Mrs. D. Frampton of Vancouver is staying at the home of Mr. and Mrs. James Draper

Shintaro Fujibayashi and Shisaku Kawashima are patients in the Slocan Community Hospital having been moved here from Moose Jaw hospital Sask.

Mr. and Mrs. Walter Thring left for a two weeks holiday in Vancouver.

H. A. Reilly and R. J. Walley of Moose Jaw Sask were New Denver visitors

Mrs. John Yakamchuk of the Lucky Jim Mine Zincton has been discharged from the Slocan Community Hospital.

Colin J. Campbell of Vancouver is here for a holiday at the home of Mr. and Mrs. T. R Buckham

Mrs. D. A. Dervey had as her guests her nephew and neice Mr. and Mrs. Chester Gilchrist of Maple Creek Sask. They also visited other relatives.

Henry Kelsall who was a patient in the Solcan Community Hospital was able to leave for his home in New Denver..

Mr. and Mrs. Sid Ellis and family Kathleen and Clyde Robert of Vancouver are guests for two weeks of Mrs Ellis's father Ed Tingle

Baby Richard Kawagoye of the Orchard has been discharged from the Slocan Community Hospital.

Mrs. A. L. Harris of New Denver is a patient in the Slocan Community Hospital

Mrs. F. J. Kline and three children, Ronie, Rosena and Dayton of Nelson are the guests for two weeks of the formers sister Miss Dora M Clever.

Dr. Ambrose of Queens University Kingston Ontario and Mr. and Mrs. MacMillan of the Rambler Mine were weekend visitors in New Denver.

Mrs. L. D. Irwin and two son's Raymond and Gordon and the formers sister Mis Sonja Jensrude were Nelson visitors at the home of their mother Mrs. H Jansrude.

John Semming of Silverton is a patient at the Slocan Community Hospital

Henry K. Naruse of Trail visited Mr. and Mrs. H. B. Yonge.

Mrs. T. O. D. Harris and daughter Heater returned from Victoria

Mrs. Lomi Takahashi of New Denver is a patient at the Slocan Community Hospital.

Mr. and Mrs. Stewart McPhee and son Barrie who were guests of Mrs. McPhee's brother Mr. and Mrs. Mark Nicholson and family returned to their home in Calgary.

Ted Crowe-swords of Vancouver was a weekend visitor in town.

Professor Peter Scherk left on Sunday to attend Mathemitical Congress at University Toronto, Ontario.

Miss Joyce Thring of Trail guest of her parents Mr. and Mrs Charles Thring Sr. at the Thring ranch.

Mr. and Mrs. Alex Cameron and Mr. and Mrs. Borden Cameron of Vancouver are holidaying in New Denver. The Cameron Brothers formerly resided in Sandon.

The Misses Hutchings of Montreal, Que., were visitors.

Mr. and Mrs. A. F. Winter, Mrs J. C. Payne and R Whattake of Creston were visitors for a few days.

Mr. and Mrs L. White of Edmonton spent a few days in town.

Mr. and Mrs. E. Granger of Terrace were visiting for several days.

NEW DENVER, B.C.—St. Stephen's Anglican Church Women's Auxiliary met at the Meinardus home Thursday with nine members and three visitors present. The financial statement from a sale proved most satisfactory. The report for Visiting Committee was given by Mrs. N. C. Tattrie. Visiting Committee for August, Mrs. Mae Crellin. Church Cleaning Committee, Mrs. George Teir. The report from annual Community Club meeting was presented by Mrs. George Teir. Refreshments were served by the hostesses and a social hour spent. Members present were Mrs. Ada Levy, Mrs. Mae Crellin, Mrs. Julia Jones, Mrs. N. C. Tattrie, Mrs. George W. Teir, Mrs. N. O'Reilly, Miss L. Meinardus, Mrs. M. Clench, Miss M. H. Butlin. Visitors were Mrs. H. G. Reelle, Mrs. Erna Meinardus and Mrs. C. Thring, Sr., of Trail.

The monthly meeting of the Slocan Community Hospital Aid was held at the home of Mrs. George Burkett with the President, Mrs. C. W. Nelson, in the chair. Mrs. E. F. Angrignon reported from the Visiting Committee. Mrs. F. L. Beggs and herself will continue on this committee. Mrs. James A. Greer gave a report on Buying Committee. Articles needed have been attended to. Mrs. F. L. Beggs for the annual Community Club meeting gave her report. Mrs. E. F. Angrignon for the Serving Committee gave a list of discarded and needed linen. Mrs. Ole Erickson for hospital baby clothes, gave her report. Mrs. Alex D. [illegible]

BARCLAY ON BRIDGE

By Shepard Barclay

"The Authority on Authorities"

BIDS BASED ON LOGIC

IT IS NOT necessary for a fine bidder to depend entirely on his partner in order to know his side has a good suit fit. Some of the best bids are based on logic or, in other words, on cards which he can infer that his partner holds. The evidence pertinent to the point can come from the actions of the opponents, considered in combination with what the man across the table has done.

North: ♠ A Q 10 7 4 ♥ 7 ♦ K Q 8 4 ♣ A K 8

West: ♠ J 9 6 3 ♥ J 9 8 6 3 2 ♦ None ♣ 9 4 2

East: ♠ K 8 2 ♥ K Q 10 5 ♦ A J 6 3 ♣ Q 5

South: ♠ 5 ♥ A 4 ♦ 10 9 7 5 2 ♣ J 10 7 6 3

(Dealer: East. North-South vulnerable.)

East	South	West	North
1 ♥	Pass	1 ♠	Dbl
2 ♦	Dbl	3 ♥	3 ♠
Pass	4 ♣	Pass	5 ♦
Dbl			

This deal is a splendid example of what can happen when four high-ranking players get together in a fiercely competitive rubber session.

East's opening was routine, and so was South's pass. The first combative action was by West, whose hand was so weak in high cards that he could easily read the probable strength of North. To impede that worthy, he refrained from the natural barrier bid of a heart raise to two or four and stuck in that spade bid instead. North now did the most natural thing with his double and East an equally natural one with his 2-Diamonds to show his second suit, for as yet he could not tell what was going on.

South's double of the 2-Diamonds, with a hand which couldn't overcall 1-Heart while vulnerable, was based on the great strength shown by North's ability to support a takeout into two of a minor if South's hand was worthless. West showed up his own hand then by taking that out into East's hearts at one level higher, and now North made his possession of spades clear with his bid at three to protect his side against a possible spade psychic by West on his first turn.

When East let that pass, South's takeout into 4-Clubs advertised his two-suiter, since he had shown enough diamonds to double them. North then very smartly bid 5-Diamonds instead of 5-Clubs, as he feared possible shortage of that suit with West and therefore danger of a diamond ruff if clubs were trump. Naturally the contract got made, with the loss of only two tricks in trumps to East.

• • •

Tomorrow's Problem

North: ♠ K J 7 3 ♥ K Q J 8 6 5 ♦ None ♣ K Q 10

West: ♠ A Q 10 ♥ A 9 ♦ K 7 5 4 2 ♣ J 8 2

East: ♠ 4 ♥ 10 7 4 3 ♦ A Q 10 6 ♣ A 9 6 5

South: ♠ 9 8 6 5 2 ♥ 2 ♦ J 9 8 3 ♣ 7 4 3

(Dealer: East. North-South vulnerable.)

What would you count as the best bidding of this layout?

Distributed by King Features Syndicate, Inc.

Love Problems

By JANE ATKINSON

Congeniality More Important Than Couple's Respective Ages

Dear Miss Atkinson:

About a year ago, I met a very nice girl who goes out with me now and then, and I always enjoy being with her. She doesn't go steady with anyone, so far as I know, and I think she likes me, and I feel even more than that toward her.

The only catch is that she is 24 and I am 20 and still going to school. She is always kidding me about her age and mine and tells me to find a girl my own age or younger. We both like the same things.

Should I keep going out with her, or do as she says about finding a girl my own age?

"Mr. X."

Dear "Mr. X.":

This question of a girl being older than a young man is one to which nothing as simple as a "Yes" or "No" answer can be given. Mutual interests, congeniality of taste, similar standards and ideals, and a more or less common background mean very much more in determining whether or not two people would be well-mated, than the mere matter of how many years each is old.

If the two of you are congenial and happy in going together, then I see no reason why you should not continue your friendship just as long as things go happily. If you are not well-mated, that will show up sooner or later quite definitely.

Just don't be in a hurry to talk about marriage, but give your friendship sufficient time to prove itself. If you continue to have good times together and feel an undercurrent of understanding with each other, that is the most important thing.

INVITING PARENTS TO MEET EACH OTHER

Dear Miss Atkinson:

I am a young girl of 16 and I have been going steady with a boy who is 20 for the past five months. We love each other very much, but we don't plan to marry for at least two or three more years.

Is it proper for me to invite his parents to my house to meet my parents at this early stage? When is the proper time for the parents to be introduced?

"Anxious"

Dear "Anxious":

If you are definitely engaged to this boy, than your parents should invite his parents to come to dinner, or plan to meet them in some similar way. But unless both sets of parents understand that an actual engagement exists, it would be a little awkward. So be sure of your ground, first.

If you are engaged, it is not too early for parents to meet. If not, wait awhile.

The Doctor

By HERMAN N. BUNDESEN, M.D.

Factors Which Contribute to Suffering of Asthma Patients

Most of us take breathing for granted and so go about this most important business of our lives without giving it a thought. But the patient with asthma knows what it is to fight for breath. Subject to recurrent attacks of difficult breathing, he literally gasps for air, getting what little he can in wheezing, panting breaths.

The exact cause of asthma is not known, although in many cases the attacks are due to oversensitivity of the patient to some food which he eats, or to some dust or pollen which he breathes in, or some substance with which he comes in contact.

EMOTIONAL DISTURBANCES

According to Dr. Alex Epstein, of Bern, Switzerland, emotional disturbances often contribute to the beginning of asthmatic attacks. Often the relief of such emotional disturbances may require the services of a psychiatrist, that is, a physician trained in the treatment of mental and nervous disorders.

Nose and throat disorders also are important, contributing causes of asthma.

It formerly was the custom, in the treatment of asthma, to carry out various surgical procedures such as the removal of the tonsils, but it was found in it this often tended to make the attacks worse. Infections in the sinuses should be cleared up when they are present, but operative measures should be avoided if possible.

CHANGE OF CLIMATE

Some patients with asthma are benefited by change of climate, particularly to a warm, dry climate, but these represent only a small percentage of those who have this condition.

According to Dr. Epstein, many asthmatics have a condition of alkalosis, that is an increase of the amount of alkali in the blood and tissues. In such cases, the giving of an acid substance, such as phosphoric acid, over a long period of time, may result in a cure of asthma.

LACK CERTAIN SUBSTANCES

Dr. [illegible] found that certain asthmatics were suffering from a lack of calcium or lime, and vitamin C, as well as riboflavin, which is part of the vitamin B complex. In such cases, the giving of calcium preparations and vitamins in large amounts may be of benefit.

In all cases of asthma, an effort should be made to determine if the patient is sensitive to any particular foods, dust, or pollen, and of course in such instances, the patient should be kept out of contact with these substances.

Various drugs are helpful in relieving the attacks, such as epinephrine and ephedrine, as well as new preparations known as benadryl and pyribenzamine. Of course all such preparations should be used only on the direction of a physician.

FIRE PREVENTION WEEK SET

OTTAWA, Aug. 12 (CP) — The week ending Oct. 5 was set aside as "Fire Prevention Week" in a proclamation issued today through the Canada Gazette.

ALL HANDS ON DECK — Ship's company of HMS Illustrious assembles on flight deck, during visit to the Clyde of King and Queen of England. In background is HMS Vengeance.

County Hall "Prep School for Parliament," Has Staff of 8000

LONDON (Reuters) — So many Labor members of Parliament learned their job at County Hall, headquarters of the London County Council, that the Council—greater London's governing body — has been christened "the prep school for Parliament."

The Council, whose building is just across the Thames from Parliament, has an annual income larger than that of many sovereign states and a staff of nearly 8000. It controls 1500 schools with 26,000 teachers and more than 500,000 pupils, more than 100 hospitals and convalescent homes, 75 parks covering more than 6000 acres, owns 87,000 small houses and is responsible for many hundreds of miles of streets and other local services.

The Councils' activities range from the building of entire new towns to house 500,000 people to the provision of dance bands in public parks.

High on the list of graduates from this training school is one-time errand boy Herbert Morrison, now Lord President of the Council in Britain's Labor Cabinet and the Government leader in the House of Commons.

It was Morrison who first led Labor to victory in the Council elections — in 1934 when his party wrested power from the Conservatives. Labor has been in the majority ever since in the Council, with Morrison at its head until he was summoned by Winston Churchill to join the wartime Coalition Cabinet.

Soon after parliament reassembles the spotlight will be on another county graduate—Lewis R. Silkin, Minister of town and country planning who will present the Labor government's highly controversial land control bill. Silkin learned his job as chairman of the London County Council's town planning committee.

MILLIONAIRE "GRAD"

Still another "old grad" is millionaire Socialist George Russel Strauss, a former chairman of the London County Council highways committee controlling hundreds of miles of streets, who now is parliamentary secretary to the ministry of transport.

Among Labor peers in the House of Lords who went to school in the miniature parliament are viscount Jowett, the aristocratic Earl of Listowel now Postmaster-General and Lord Nathan, Under Secretary at the British war office. Other Labor peers, is the aristocratic Earl of Listowel now Postmaster-General and Lord Nathan, Under Secretary at the British war office. Other Labor peers, is the aristocratic Earl of Listowel now Postmaster-General and Lord Nathan, Under Secretary at the British war office. Other Labor

ment mission to Newfoundland in 1943 and Lord Latham who succeeded Herbert Morrison as Chairman of the Council.

London's own parliament is a very busy businesslike assembly. No member is allowed to speak more than 15 minutes in any debate. If a member transgresses this rule, the chairman holds up a printed slip informing him of the infraction. A popular story at County Hall is that members take these slips home to show their wives.

The council consists of 124 members elected for three years. At one time the Communists were credited with ambitions to control London's *own government, but they did badly* in last year's elections. The present composition is 90 Labor, 30 Conservatives, two Liberals and two Communists. The 20 aldermen are elected by the councillors themselves.

Admits Killing Wife, Cutting Body in Pieces

DETROIT, Aug. 12 (AP)—Senior Inspector Marvin Lane of the Detroit police said early today that Harold Treaki, 50, had admitted killing Mrs. Ivy Jean Treaki, 20-year-old woman identified as his wife, and cutting her body into five pieces.

Lane said officers obtained a "verbal" statement from Treaki after 13 hours of intensive questioning in the grisly killing. The middle-aged unemployed part-time cook had made no formal statement, Lane added.

The Inspector said Treaki gave no reason for his action.

Mrs. Treaki's dismembered body was found in three sections. Police located a blood-soaked bundle containing the head and lower legs early yesterday in a Third Avenue alley. [illegible] search of the area uncovered a gas container the other [illegible] body had been packed up the day before.

Legless Man Arrested

BINGHAMPTON, N. Y., Aug. 12 (AP)—Police arrested John Liston, a legless man, on a charge of panspokesman in the upper chamber [illegible] yesterday, and reported are Lord Ammon, former post office [illegible] found $1735.20 on his person. [illegible] official, who [illegible] in [illegible] $1700 in $20 bills.

Vacation Plans Halted by Accident

OREGON CITY, Ore., Aug. 12—(CP)—The vacation plans of seven British Columbia residents were halted on their second day here yesterday when their automobile was damaged in a head-on collision with another car.

Police said Mrs. Pansy Brown, Chilliwack, B. C., was treated at a hospital for face and head injuries. Driver of the Canadian car was Joe Eby. The others suffered only minor hurts.

A camel walks at about the rate of 2½ miles an hour.

When Prices Pinch -Serve Postum

With beverage prices higher, POSTUM is better value than ever. A serving of POSTUM costs as much as 50% less than other mealtime beverages.

It's better for the health too! POSTUM is caffein-free—contains nothing to upset nerves or stomach. Convenient—made right in the cup.

P-47 A Product of General Foods

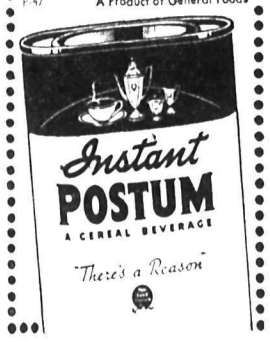

EVERY DAY NEW THOUSANDS AMAZED AS PEPSODENT GIVES THEIR TEETH DENTAL WHITENESS

The difference is IRIUM—and

PEPSODENT IS THE ONLY TOOTH POWDER THAT CONTAINS IRIUM

Astoria
By Scott-McHale
BLACK KID BLUCHER
Boots
Sizes 6 to 11.
Widths D and E.
$15.50
R. ANDREW & Co.
Leaders in Footfashion

SILVERTON

Mrs. H. C. Detta and son Gordon were recent visitors in Nelson.

Mr. and Mrs. Sherlock and sons Don and Will of California are the guests of Mr. and Mrs. T. Burley, enroute to Banff and Yellowstone National Park.

Mr. and Mrs. H. V. Dewis, Mr. an Mrs. M. Shannon, Miss Dawn Shannon and Miss Dorothy Westwood, were Jubilee visitors to Nelson

T. Elsmore of the Lucky Jim Mine, Zincton, spent a few days at his home here.

Mr. and Mrs. A. Lindstein, Mr. and Mrs. R. Hambly Jr, Mr. and Mrs. W. Graham and Mr. and Mrs. J. Fairhurst were among Nelson Jubilee visitors.

Ian Chester has returned from spending a week holiday in Nelson.

Mr. and Mrs. T. Shannon of Trail, holidaying in New Denver, visited friends in town.

Jubilee visitors in Nelson were Mrs. T. Anderson, Mrs. J. Coral, Mrs. A. M. Ham, Mrs. Mrs. G. Lemna, Miss June Perkinson and Miss Margaret Nelson.

Miss Edith Hedstrom, who has been the guest of her brother-in-law and sister, Mr. and Mrs. A. Nelson has returned to Nelson.

Mr. and Mrs. J. Steele and sons Lance Johnny and Tommy, and W Henderson spent Monday in Nelson. Mrs. Steele and son Tommy left on the East bound for Montreal where they will sail on August 16 on the Empress of Canada for an extended visit with relatives in England.

Mr. and Mrs. W. Postlethwaite are spending a vacation with friends in Nelson.

Mrs. J. Senming entertained a few friends at cards. Refreshmen's were served. Invited guests included Mrs. M. Hunter, Mrs. H. Lancaster, Mrs. J. L. Wilson, Mrs. M. Emerson, Mrs. H. Chester, Mrs. M. Morrison and Miss Shirley Hunter and Miss Louise McConville of Vancouver.

SILVERTON, B.C.—A. M. Ham has left on a business visit to Toronto and Chicago.

Mr. and Mrs. W. Stickley and baby, who were guests of Mr. and Mrs. J. Cooper, have returned to Trail.

Mr. and Mrs. J. Steel, Johnny and Tommy, were guests of Mr. and Mrs. L. Porter at Burton.

F. Scaia of Trail was guest of his parents, Mr. and Mrs. J. Scaia.

Miss Sis Deane of Vancouver visited her father, D. Deane.

S. Kohar visited his son Frank, who is a patient in the Trail-Tadanac Hospital.

Mrs. G. Thompson and two children, guests of Mr. and Mrs. T. Anderson for two weeks, left for Nelson.

Mrs. M. Hunter has as her guests her daughter, Miss Shirley Hunter, and her friend, Miss Louise McConville, both of Vancouver.

Mr. and Mrs. J. Bell and sons Colin and Walter, were the guests of Mr. and Mrs. R. Bell of Nelson.

Mrs. J. Webb of Michigan is spending a vacation at her Summer home here.

J. Senning is a patient in the Slocan Community Hospital in New Denver.

Mrs. M. Emerson had as her guests Mr. and Mrs. Lance Emerson of Trail.

Mrs. F. Mathews entertained informally at the tea hour on Thursday when her guests were Mrs. M. Hunter, Mrs. H. Chester, Mrs. J. Senning, Mrs. Shirley Hunter and Miss Louise McConville.

Johnny Steele is spending a week holiday in Appledale, guest of his uncle, G. Steele.

Sell the Classified Way!

MID-SUMMER
CLEARANCE SALE
NOW ON AT
Fashion First Ltd.

See Our Windows for
Mid-Week Specials
at the
Butcherteria

KOOTENAY VALLEY DAIRY
PASTEURIZED
MILK
IS SAFE FOR CHILDREN

MID-SEASON
CLEARANCE SALE
of our
ENTIRE STOCK
MILADY'S FASHION SHOP

Watch for Our
Weekend Specials
BRADLEY'S
MEAT MARKET—Phone 832

NELSON SOCIAL

By MRS. M. J. VIGNEUX

● A. Kemball has returned to Cranbrook after attending Jubilee celebrations and visiting relatives.

● Mr. and Mrs. Bengt Granberg of Rockford, Illinois, are visiting Mrs. J. M. Granberg, 817 Vernon Street.

● Mr. and Mrs. J. A. Wilson, 722 Third Street, have had as guest their daughter-in-law, Mrs. R. J. Wilson of Vancouver, for the Golden Jubilee celebrations.

● A. Glenn Smith, publisher of Farm Bureau News, of Oak Harbor, visited Nelson Monday.

● Mrs. George Lapointe and granddaughter, Bernice, are spending a holiday at their Summer home at Longbeach.

● Mr. and Mrs. Gerald S. Towgood have taken up residence in their recently purchased home at 515 Kokanee Ave.

● J. Grant Allan of Vancouver, son of Mrs. Wilfrid Allan, has returned after a visit to his uncle and aunt, Mr. and Mrs. R. L. McBride, Hoover St.

● G. E. Parker of Okanagan Centre has spent the past week in town attending the Golden Jubilee celebrations.

● Miss Jean Erskine, who has spent a month visiting her parents, Mr. and Mrs. F. M. Erskine, Victoria St., has returned to Victoria where she is in training at the Royal Jubilee Hospital.

● Mr. and Mrs. Gordon Cameron of Vancouver were weekend guests of Mr. and Mrs. R. L. McBride, Hoover St.

● Mr. and Mrs. J. S. Towgood, who have been guests of their son-in-law and daughter, Mr. and Mrs. W. J. Sturgeon, 618 Silica St., returned Tuesday to their home in Sandon.

● Mr. and Mrs. Frank Beresford have as guests, Mr. and Mrs. D. Montgomery of New Westminster, who will later visit Mr. and Mrs. Beresford, Nelson Ave.

● Miss Margaret Leduc of Rossland, formerly of Nelson, is guest of Miss Christine Fornelli, Fairview.

● Mr. and Mrs. Sam Thomas of Seattle, the former a native of Nelson, and Mrs. Thomas, born in Slocan City, the younger of the Madden girls, were city visitors last week and plan on spending a couple of days in town before returning. They were accompanied to Slocan City by Mrs. Thomas' father and brother, Anthony and Jack Madden, respectively.

● Mr. and Mrs. L. T. Davies and son Walter, Trail, were weekend guests of the former's brother and sister-in-law, Mr. and Mrs. Victor Davies, 206 Morgan St.

Engagements

Mr. and Mrs. Russell Yuill of St. John, N. B., wish to announce the engagement of their daughter, Katherine Anna of Victoria, B. C., to Hulbert Austin Lee of Sheep Creek, B. C., son of Mr. and Mrs. H. R. Lee of Chelsea, Quebec, marriage to take place on August 30th in Ottawa.

Mr. and Mrs. Russell Yuill of St. John, N. B., wish to announce the engagement of their daughter, Katherine Anna of Victoria, B. C., to Hulbert Austin Lee of Sheep Creek, B. C., son of Mr. and Mrs. H. R. Lee of Chelsea, Quebec, marriage to take place on August 30th in Ottawa.

On the Air

WEDNESDAY, AUGUST 13, 1947

CKLN
1240 ON THE DIAL

7:00—O Canada
7:02—Press News
7:07—Sunrise Serenade
7:30—Music for Wednesday
8:00—CBC News
8:15—Just For You
8:45—Hebrew Christian Hour
8:59—Weather Forecast
9:00—BBC News
9:15—Breakfast Club
9:45—Morning Concert
9:59—Time Signal
10:00—Train Time
10:01—Women's Corner
10:15—Music For Everyone
10:45—Waltzes of the World
11:00—Keyboard and Console
11:15—Music in the Morgan Manner
11:30—Easy Listening
12:00—B. C. Farm Broadcast
12:25—The Notice Board
12:30—Press News
12:45—Ethel and Albert
1:00—Old Favorites
1:29—Weather Forecast
1:30—Recital
1:45—Commentary and Talk
2:00—Feature Concert
2:15—Family Favourites
2:30—Songs To Remember
2:45—Rural Route No. 9
3:00—Cowboy Troubador
3:15—Serenade to America
3:30—Little Concert
3:45—Jimmy Dorsey
4:00—Edmund Hockridge
4:15—Modern Musicians
4:30—Especially for You
4:45—Just Imagine
5:00—Sacred Heart Program
5:14—Train Time
5:30—Peerless News
5:45—Organ Reveries
6:00—Newstand Novelties
6:15—Concert in Miniature
6:30—Cavalcade of Melody
5:15—Old Chisholm Trail
7:00—CBC News
7:15—Wilfrid Eggleston
7:30—Ross Pratt, Pianist
8:00—Nation's Business
8:15—Talk
8:30—Press News
8:45—Canadian Manufacturer's Association
9:00—Song Recital
9:15—Midweek Review
9:30—Comedy Theatre
10:00—CBC News
10:15—Music by Shrednick
10:30—Showcase Blue Book
11:00—God Save The King

CJAT
610 ON THE DIAL

7:00—Hebrew Christian Hour
7:15—Press News
7:30—Melody Ranch
7:45—Fountain of Faith
8:00—CBC News
8:15—Holiday Time
8:45—Laura Limited
9:00—Musical Programme
9:15—Breakfast Club
9:45—Lucy Linton
10:00—Musical Programme
10:15—NBC Concert Orchestra
10:30—Merv Griffin
10:45—Serenade in Song
11:15—Gospel Singer
11:30—Easy Listening
12:00—Luncheon Concert
12:30—Press News
12:45—Luncheon Concert
1:00—Tourist Parade
1:30—Recital
1:45—Commentary and Talk
2:00—Feature Concert
2:15—Family Favorites
2:30—For Women Only
3:00—Cowboy Troubador
3:15—Serenade to America
3:30—Canadian Amateur Golf
3:45—BBC News and Commentary
4:00—Edmund Hockridge
4:15—Modern Musicians
4:30—Slim Bryant
4:45—Music by Cugat
5:00—Sweetwood Serenaders
5:30—Meyere Musical Quiz
6:00—Freeman Singers
6:30—Symphony for Strings
7:00—CBC News
7:15—A. E. Corbett
7:30—Ross Pratt, Pianist
8:00—Political Talk
8:15—Labor and Business
8:30—Wayne King Show
9:00—Song Recital
9:15—Midweek Review
9:30—Piano and Song Stylings
9:45—Mercer McLeod
10:00—CBC News
10:10—Morrison Talks
10:20—Bridge to Dreamland
10:30—Showcase Blue Book
11:00—Announcer's Choice
11:15—Ballroom Orchestra
11:30—Peerless News
11:40—Sign Off . . . The King . . .

Britain Short Of Economic Experts

BY SYLVAIN MANGEOT

LONDON, Aug. 12 (Reuters) — Britain's chief post-war plague—shortages—has crept even into the inner circles of the Government, hard pressed to find enough economic experts to go around for international discussions either in progress, definitely arranged or simply agreed in principle.

Apart from the 16-power Marshall Aid Europe conference in Paris, to which Britain sent a staff team of departmental experts, six top-flight British specialists went to Washington for Anglo-American talks on Ruhr Valley coal from Germany, which open tomorrow.

High level Anglo-American exchanges on Britain's dollar crisis, which have not been definitely scheduled but which appear almost certain to take place in Washington shortly, will demand a small but important number of British officials.

Sir Wilfred Eady, treasury expert, was regarded as a sure choice and there was strong rumors that Lord Brand, now in the United Stattes, would join them since he played an important part in Anglo-American loan negiations.

British foreign office representation at the tripartite Anglo-Franco-American talks on the level of German industry and coal production will largely depend on the choice of time and place.

The timing of four sets of negotiations must be co-ordinated so as to embrace speeding up urgent decisions and gain a clearer idea of Britain's own expectations in handling her own crisis as well as laying the foundations for a collective International effort towards wider economic recovery in Europe and throughout the world.

Sus, near the Persian Gulf, is considered to have the longest continuous existence of any city in history from 4000 B. C. to 650 A. D.

Boys Wanted

To substitute on paper routes during the next three weeks. There are routes available both Uphill and Fairview.

FOR FURTHER INFORMATION
PHONE C. W. RAMSDEN
Nelson Daily News

Former Rossland Woman Passes

ROSSLAND, B.C. August 12 — Word was received in the city this week of the death of a former Rossland resident, Mrs. Florence Clara (Carol) Sims. In ill health for a number of years she died at St. Paul's Hospital at Vancouver on July 26 at the age of 43.

She was survived by her husband Charles Moody Sims, 1674 Springer Avenue, Vancouver; one son Don Sims in the R.C.A.F., her father J. A. Thompson Hamilton. One brother Herbert J. Thompson Rossland two sisters, Mrs. C. W. Tindal Rossland and Miss Grace Thompson Berkely California.

Funeral services were July 29 in the Chapel of Burnaby Funeral Directors, 4257 Hastings Street East, with Rev Ada Gerrad officiating interment was in Forest Lawn Cemetery.

Mrs. Sims resided here for a number of years while Mr. Sims was overseas and had previously resided in Nelson. She was active in Red Cross work and in the Home League war work. She left to reside at the coast shortly after Mr. Sims returned from overseas duty.

Meat Supply Threatened

BY OVID A. MARTIN

WASHINGTON, Aug. 12 (AP) — Next year's meat supply for the United States hung in the balance today as the midwestern heat wave trimmed official forcasts of corn production and threatened to cause still further losses before harvest time.

Plagued at planting time by cool weather and floods, corn now has run into hot dry weather which the Agricultural Deparment, in its regular monthly crop report, described as a "serious threat" to all crops in the midwest.

Corn is the key to livestock and meat production.

A short crop this year would affect next years output of meats and other livestock products.

However, meat supplies for the last three or four months of this year and the early months of 1948 are expected to be large regardless of how this year's corn turns out.

The department forcast the crop as of Aug. 1 at 2,649,959,000 bushels, a decline of about 111,000,000 bushels from its July 15 estimate. The latter estimate did not take into acount damage caused by the hot weather so far this month.

Officials have said that a corn crop of about 2,850,000,000 bushels would be needed to maintain meat production at this year's rate of 115 pounds for each consummer. They added however, that it is highly improbable that corn prospects would deteriorate enough to drop meat supplies to the pre-war average of 126 pounds.

Despite the gloomy corn outlook, the department painted a favorable picture of overall crop production prospects. Based on August 1 conditions, aggregate production would be two per cent above the 1942-46 average, and only two per cent below last year's record volume.

SALMO

SALMO, B.C. — Mr. and Mrs. H. D. Browne and Mr. and Mrs. Roy Browne, all of Medicine Hat have returned after a two weeks visit in Salmo, visiting Mr. and Mrs. Vic Strandberg, Mrs. A. B. Trimble and other relatives. Roy, who received most of his schooling in Salmo, renewed old acquaintance.

W. R. Salisbury, who has been a patient in the Kootenay Lake General Hospital, returned home.

Miss Mary Feeny, who spent a two weeks vacation here visiting her parents, Mr. and Mrs. B. Feeny, has returned to her home in Vancouver.

Miss Mae Larsen has returned from a weekend spent in Nelson as the guest of Miss Helen Spiers.

Mrs. Floyd Sage and daughter, Pat have returned from a visit to Trail. Mr. Sage, who is employed in Trail, accompanied them home.

Mr. and Mrs. Paul Barry and crew members of Pennsylvania left for home after a two weeks stay in Salmo.

James Fair of Salmo returned with his mother, Mrs. G. G. Fair, who has been a patient in the Kootenay Lake General Hospital for the past week.

Mrs. H. D. Browne left for Medicine Hat after spending two weeks visiting her sisters, Mrs. Victor Strandberg and Mrs. H. D. Browne, her father, W. R. Salisbury and other relatives.

Mr. and Mrs. Russell Binnings have returned after a two weeks vacation at Vancouver.

Mrs. Chet Bush has returned home after a two weeks vacation at the Coast.

Donald Wilde, son of Mrs. Villa Gibbons of Salmo is a patient in the Kootenay Lake General Hospital.

Mr. and Mrs. Stan Grutchfield and Mr. and Mrs. Stan Bebbington of Colville, Wash., were guests of Mr. and Mrs. William Grutchfield, Mrs. William Grutchfield and Herb Grutchfield all of Salmo. They also visited Mr. and Mrs. Carl Lindow of Banff, who were former residents of Salmo.

Says Austerity Will Haunt Britain For Some Time Yet

LAKE COUCHICHING, Ont., Aug. 12 (CP) — Sir Andrew Jones, head of the British Food Mission at Ottawa, said today that austerity "will for some time yet" haunt the people of Britain like a lean and hungry dog and though they are not hungry in the sense that they lack bulk, they are hungry in the sense that they lack variety.

In a speech prepared for delivery to the conference of the Canadian Institute of Public Affairs here, Sir Andrew emphazied Britain's dependence on imports of foodstuffs and said whatever changes were effected in her agricultural policy, she could never again become self-sufficient in food.

Further Truce Violations in Indonesian War

BATAVIA, Java, Aug. 12 (CP) — Further claims of truce breaking in the Indonesian war were made today while reaction to various peace proposals was awaited.

Dutch military authorities reported Netherlands troops in Sumatra had captured Indonesian Republican Army orders authorizing an attack on a Dutch camp after the truce, imposed by the United Nations, became effective.

The Republicans at the same time broadcast a bulletin accusing the Dutch of further truce violations.

The Republicans had conferred yesterday with Walter Foote, U.S. Consul-General at Batavia, on the American offer of its "good offices" in the dispute. Last night the Netherlands Government at The Hague proposed immediate formation of an Indonesian federal interim government for the East Indies, including those areas now occupied by Dutch forces.

Dutch casualties resulting from continued hostilities were listed as three killed and four wounded yesterday.

Sister of Rossland Woman Dies

ROSSLAND, B.C., Aug. 12 — Word was received this week of the death of a sister of Mrs. Arrowsmith of this city, Mrs. Aimie Beatrice Nigh, wife of Charles E. Nigh, 385 Arcibalud Road Surrey. She died July 25 at the age of 53 years.

Mrs. Nigh was survived by her husband, two brothers, Edgar and Erwin Dougherty of Waltham, Mass. and her sister, Mrs. William Arrowsmith of Rissland.

Funeral services were held on July 28 from Columbia Funeral Home with Rev. Peter Connell officiating. Interment was in Forest Lawn Cemetery.

Czechs, Austria, Greece Re-Admitted To I.F.U.W.

By KAY REX
Canadian Press Staff Writer

TORONTO, Aug. 12 (CP) — First step of the International Federation of University Women in convention here has been to re-admit Czechoslovakia, Austria and Greece into its organization.

This move came yesterday during a Council meeting at the opening of the I.F.U.W.'s first international conference since the war.

Twenty-one nations answered the roll-call which was followed by a brief address from the President, Dr. Stanislawa Adamowicz of Warsaw, who voiced the appreciation of many of the European delegates for the financial assistance given them by the Occupied Countries Fund to attend the meeting.

You'll Find It in the Classified

NAKUSP

NAKUSP, B.C.—Mrs. A. M. Barrow and Joe Parent motored to Penticton Thursday to meet Mrs. Parent and young daughter, Judy, who have been the guests of Mrs. Parent's sister and brother-in-law, Mr. and Mrs. Herman Ackerman. The party returned to Nakusp Saturday.

C. B. Hamling of Wilson Lake spent the weekend at his home here.

Returning from Nelson Tuesday were J. Crowell, Mr. and Mrs. R. J. Humphris, Owen Walsh and A. Burling. All four were members of the old 54th of the First Great War and were in Nelson to attend the Jubilee celebrations.

Mr. and Mrs. Fred Johanson, who were holiday guests of their son-in-law and daughter, Mr. and Mrs. G. Elliott, returned.

Ed Brown of Kootenay Bay was a weekend visitor at his home here.

Mr. and Mrs. R. S. LaRue, daughter Rae and son Melvin, who have visited friends in Victoria and Vancouver, have returned.

Mrs. D'Arcy and young daughter, Bonny, of Nelson, are guests of Mrs. D'Arcy's sister and brother-in-law, Mr. and Mrs. Ronald Jordan.

Mrs. E. Carlson, a former resident of Nakusp from Powell River, is the guest of Miss R. Hamer.

Mr. and Mrs. Fred Miller and family of Trail are holiday guests of Mr. Miller's parents, Mr. and Mrs. H. L. Miller.

Mrs. J. Gillyean was tea hostess on Tuesday afternoon when her invited guests were Mrs. J. Crowell, Mrs. Ion, Mrs. C. Hurry, Mrs. R. Patterson, Mrs. Barke. Tea cup reading was enjoyed.

A. E. Powell who has been renewing acquaintances during the past week, returned Saturday to Vancouver.

Ewart E. G. Allan of Medicine Hat, Alta., left Saturday, having spent his vacation guest of his cousins, Dr. F. Allan, Mrs. A. A. Allan and Miss Jean Fawcett.

BOSWELL

BOSWELL, B.C.—Mr. and Mrs. Nosler and Mr. and Mrs. Nosler, Jr., and daughter, of San Diego, Calif., are visiting Mr. and Mrs. C. H. Bebbington.

Mr. and Mrs. J. Holiday Smith of Robson, have left for Nelson to visit Miss E. Holiday Smith and B. W. Holiday Smith.

Mr. and Mrs. Hutchinson and children, Barbara and Jimmie, of Edmonton, are guests of Mr. and Mrs. J. Pryke.

Mr. and Mrs. Richardson of Calgary have purchased the ranch property of Mrs. D. Meston and will take up residence shortly.

Mrs. A. Kennedy, Mr. and Mrs. W. L. Hunter, Mrs. Parsons, Miss Graeme Hunter, and Miss Ruth Alder, motored from Golden to spend several weeks' holiday at Mrs. Kennedy's old home. Mrs. Kennedy was the Boswell post-mistress for over 30 years, retiring two years ago.

Mrs. Magnus and twin sons, Keith and Kenneth, are visiting relatives on the prairie.

No railways or highways cross the mountains between India and Burma.

Freeman Furniture Co.
The House of Furniture Values
PHONE 115 — NELSON, B.C.
Trade in your old furniture on new.
BUY ON OUR BUDGET PLAN
10% DOWN PAYMENT
Store open till 9 p.m. Saturdays

Start Deep Drilling At Rambler

NEW DENVER, B.C., Aug. 12 — The Rambler Mine has recorded very god results with their diamond drilling. A second machine for deep holes has been put into operation.

The Victor Mine operated by Ernest Dovey Sr. has shipped a car load of ore recently.

KASLO

KASLO, B.C.—Dr. J. D. and Mrs. Besecker have taken up residence in their lodge at Woodbery.

Mrs. A. Billow and family of North Battleford, Sask., are guests of Mrs. Billow's father, J. Nofield.

Mr. and Mrs. S. Stinson and family of Regina, are visiting Mrs. Stinson's mother, Mrs. S. Stocking.

Carl Schram of Vancouver has purchased the boot and shoe repair shop from A. L. Grayling.

Mr. and Mrs. J. McGillivray of Trail spent a short holiday with Mr. McGillivray's mother, Mrs. M. McGillivray.

Mrs. F. S. Chandler, accompanied by her son-in-law and daughter, Mr. and Mrs. R. Green, were the guests of Miss Winnie Chandler in Nelson.

VEL* works magic!

CUTS DISHWASHING TIME 3 WAYS

VEL penetrates, cuts grease, loosens dirt faster.

VEL eliminates wiping . . . dishes, glasses gleam . . . no streaky film to wipe away.

No dishpan ring with VEL . . . no soap scum to scour away.

JUST put a few teaspoonfuls of VEL in your dishpan (about half as much as soap). Add water. VEL gives the water amazing new cleaning power that lasts long after suds dissolve. VEL removes grease faster, more completely than soap in hardest water. Your dishes, glasses sparkle like jewels, without the touch of a towel. And VEL is milder to hands, free from soapy alkalis!

Makes hard water act soft . .
Gives water amazing cleaning power ;
Cleans long after suds dissolve . ;
Better even in cool water . ;
Milder to hands . ;

VEL washes my woollens, so-o-o soft and fleecy!

Says Jean Small of Etobicoke, Ont.

"My woolen sweater still fits like a dream, after five washings with VEL . . . it feels soft as velvet, too. VEL is marvelous for woolens. No soap scum, so colours stay bright. No shrinkage because VEL washes perfectly in lukewarm water."

VEL keeps stockings sheerer, lovelier!

Says Claire Honeyford, Toronto

"My nylons stay lovelier longer now I wash them with gentle VEL. I put just a teaspoonful of VEL in the basin, add lukewarm water . . . dip and squeeze a few times, and VEL washes nylons and undies fresh and sheer as new. Colours stay bright, too . . . no dulling soap film."

ECONOMICAL
VEL goes further than soap.
Try using half as much.

VEL makes water WETTER to clean all things BETTER

* VEL is a registered trade mark of Colgate-Palmolive-Peet Co. Ltd.

VEL Quality Guaranteed by COLGATE

Nelson Daily News

Established April 22, 1902

British Columbia's Most Interesting Newspaper

Published every morning except Sunday by the NEWS PUBLISHING COMPANY, LIMITED, 266 Baker St. Nelson British Columbia

Authorized as Second Class Mail, Postoffice Department, Ottawa

MEMBER OF THE CANADIAN PRESS AND THE AUDIT BUREAU OF CIRCULATIONS

WEDNESDAY, AUGUST 13, 1947

Compulsory Savings

The British Government is said to be considering the establishment of forced savings—compulsory loans to the Government out of pay envelopes. In Canada these were established as a war measure by the budget of 1942 and thus appeared in the collection statistics for the fiscal year which ended with March of 1943. The forced loans were abandoned in July of 1944, but continued to affect the returns of the collections of the fiscal year which ended with March of 1946. Forced loans were also established as part of the excess profits tax, and are returnable without interest, whereas the individual loans carry 2 per cent per annum.

The sums collected as loans have been as follows:

Fiscal Year	Refundable Income Tax	Refundable Ex. Prof. Tax
1943	$50,000,000	$ 20,000,000
1944	115,000,000	40,000,000
1945	95,000,000	124,500,000
1946	5,000,000	67,500,000
Total	265,000,000	252,000,000

The Government will commence to repay these amounts in 1948—loans under the 1942 budget must be repaid by the end of next March. No doubt changes of address and in some instances changes of name will cause delay in individual cases, but the checks will be sent out, and in some cases will come as a surprise to taxpayers who have forgotten that part of their income tax was a loan to the Government. On the other hand, many have eagerly awaited the return of this money and have plans for disposing of it. Mr. Ilsley said in his last budget address: "Before the end of March, 1948, we must repay refundable taxes amounting to $89,000,000, of which $58,000,000 is in respect of personal income taxes, and $31,000,000 for excess profits tax."

History for Holland

When this year's first consignment of tulip bulbs from the Netherlands was carried ashore in New York from the Westerdam, their arrival marked the seasonal resumption of a trade that has long been important to America as well as Holland. Current business should be more profitable for the Dutch than that of 1946. Then the bulb market was disturbed by shifts in demand for varieties and by uncertainties in prices. As a result the bulb growers of Holland burned tons of their crop in the Spring of last year, suffering losses that totalled nearly $500,000. Because of Holland's struggle to recover from the war that loss had more significance than most Americans surmise.

Before the war United States imports of tulip bulbs averaged in value more than $1,500,000 a year. As soon as hostilities ceased growers of Netherlands worked to turn to profit their experimentation with new varieties they had developed with great fortitude during the war. Before Germany surrendered in the Spring of 1945 thousands of persons in occupied areas in Holland were eating flower bulbs raw for lack of fuel and foods. As recently as last November a shipment of bulbs from Holland was exchanged in New York for canned food to be distributed by Netherlands Red Cross. The bulb trade makes history for Holland.

Behind the Iron Curtain

Discovery that a German plant in the American zone of Berlin has been producing precision war equipment for a "foreign power" is more than evidence of the resiliency of the German war industry. It suggests that the iron curtain is concealing more than politics from the eyes of the West.

The "foreign power" in this case is easily identified because the plant involved was an affiliate of a company which is in the Russian zone, and was working on an order it had placed.

Not by any stretch of the imagination can the equipment produced be regarded as intended for civilian uses. The delicate instruments were designed to sight the fire of artillery and long-range missiles like the flying bomb.

Even if it is agreed that Russia has a perfect right to construct and experiment with rocket bombs, this will not excuse the harnessing of German industry for that purpose. It falls still farther short of excusing a stealthy invasion of the American zone for military production purposes.

The obliteration of German war industry, as a step toward world security, is a point on which the Allies of World War II reached a solemn agreement. We are now begining to see what that agreement was worth.

The conclusion is invited that the peculiar skills of German scientists and industrialists are being only too freely employed in the Russian zone. Or perhaps this incident merely confirms what many had suspected for a good many months.

Letters to the Editor

Letters may be published over a nom de plume, but the actual name of the writer must be given to the Editor as evidence of good faith. Anonymous letters go in the waste paper basket.

Urges Saving of Gray Creek Trees

To the Editor:

Sir—Earlier this season I spent a pleasant two weeks on the East side of Kootenay Lake. Being interested in trees, it was a pleasure to see a short row of well-grown Plane Trees, Sycamore, bordering the start of the fine new highway from Gray Creek to Kootenay Bay. They brought to mind another scenic highway where Plane Trees have been planted to enhance the natural beauty and to add to the comfort of travellers. I refer to the road along the Niagara River on the Canadian side.

I understand that the Kootenay trees were planted and have been cared for by Mr A. W. Lymbery of Gray Creek, to whom credit is due. But human life is short compared to that of the Sycamore, and now that the Provincial Government has taken over the road, one would suppose that the future well-being of these fine trees would be assured. At once, however, they are threatened by the road-builders, whose concern is to push the work through, and who think little of trees. They are in danger! Some one in authority should take prompt action to protect them from injury. This letter is written in the hope that attention will be directed to the urgent need for such action.

W. C. McCALLA,
Calgary, Alta.

Aged Englishwoman Would Like Cast-Off Shoes

To the Editor:

Sir—Please excuse my writing to you—as I do not know anyone in Canada. I was much gratified to read, in the Evening Standard of the 25th of last month, that the people of Nelson were intending to send the British people a lot of apples. It is splendid of them, and if they could see the misery in this country of people who do not know how to carry on with the meagre rations, and scarcely anything they want, it would be known how much the gift will be appreciated. Fruits all clear. I am now turned 70, I have heard of the gift-parcels from Canada—but have never seen one. All our clothing and shoes are "on coupons"—I have not enough to even buy one pair of shoes till the coupons for this year can be used. And if you know of anyone who would send me a pair, size 5, of casteffs, and any article of clothing, 42 hips, for a short person, it would be a charity which I would gratefully acknowledge.

Kindly excuse and believe me, sir.

Yours very truly,
MRS. F. E. BOURKE,
20 Nursery Road, Brixton, Lambeth,
London, S.W.9, England.

Looking Backward

10 YEARS AGO

From The Daily News of August 13, 1937

The Vivian B, a 41-foot Diesel tug purchased at Vancouver by the West Kootenay Power and Light Company, arrived at the C. P. R. shipyards today. It will be used for towing work on the Kootenay Lake.

The temperatures today at Nelson were 34 and 35 degrees.

J. C. Rust, who spent several days in Nelson and Trail, left yesterday for his home in Calgary.

25 YEARS AGO

From The Daily News of August 13, 1922

A. D. Westley, Manager of the Second Relief, was in the city yesterday preparing for the reopening of the mine.

Mr. and Mrs. J. P. Pitner, Miss C. Stewart, J. S. Carter, C. Wilson and Mr. Wheatley, all of Nelson, returned last night from Boswell, where they were the guests of Captain Roland Ellis and Captain R. Lindsay.

40 YEARS AGO

From The Daily News of August 13, 1907

A big deal has been completed in the transfer of the mining claims and assets of the Phoenix Amalgamated Copper Mines, Limited, Phoenix, B. C., by the Consolidated Mining and Smelting Company.

Chief of Police A. Pritchard is on leave of absence.

F. J. Sammons, who is in town from Proctor, has challenged the local cricket team to meet the Proctor men this week.

Etiquette Hints

When you go to look for a job, what about your appearance? Are you one of those people who "carries a chip on the shoulder"? Do you always look for trouble? Are you easily hurt or made angry, are you sensitive? Then it is time you changed your attitude, if you wish to win.

?? Questions ?? ANSWERS

Open to any reader. Names of persons asking questions will not be published. There is no charge for this service. Questions WILL NOT BE ANSWERED BY MAIL except when there is obvious necessity for privacy.

M. N. T., Oasis—Would you kindly reprint the method you gave in your column for removing varnish from furniture?

The following compound is given as one which will clean paint or varnish from wood or stone without injuring the material: Flour or wood pulp—385 parts; hydrochloric acid—450 parts; bleaching powder—160 parts; turpentine—5 parts. This mixture is applied to the surface and left on for some time. It is then brushed off, and brings the varnish away with it. It keeps moist quite long enough to be removed after it has acted. Varnish may also be removed by applying this mixture: Water glass—5 parts; soda lye, 40 degrees B. (27 per cent)—1 part; ammonia water—1 part. Mix.

Curious, Rossland—When was night baseball introduced in the Major Leagues?

Night baseball was inaugurated by the Cincinnati Reds of the National League in 1935. An average attendance of 5250 for a day game jumped to 18,000 under the arcs, heralding the success of the new venture.

S. O., Nelson—How long does it take a persimmon tree to bear?

The Japanese persimmon will bear when it becomes four or five years old. The time at which the native persimmon reaches the bearing period is variable. Under the most favorable conditions this tree will bear in from four to six years.

Press Comment

YOUTH AND MINK

Currently, official Canada is pondering the question of a suitable wedding present for Princess Elizabeth and Lieutenant Philip Mountbatten. This is a matter that is more a pleasure than a State duty, and it should not prove at all difficult.

With its wide range of resources and manufactures, Canada can provide an almost endless list of appropriate items. Some early suggestions are that the gift might be fashioned from precious metals, or take the form of a mink coat.

The Princess is 21, attractive, and her tastes do not differ from those of other girls her age. Our guess is that she would go for the mink coat.—Windsor Daily Star.

THIS SUMMER

The Summer season is here. The vacation season is on. As always young women, friends and chums in groups of two or four, will go off to the seashore or the country for a few weeks' rest. They will go boating, swimming, hiking, and to dances. Particularly at the dance they will meet young men who are strangers to them. They may be invited not only to dance but to go out for a snack in some cafe, or for a ride. If a young lady is inclined to accept such an invitation, she would be wise to bring her chum or chums along with her, remembering what happened to a fine girl on her vacation last Summer. Parents should warn their daughters to be careful about going out with strangers.—Boston Post.

POETIC JUSTICE

Remember when terrified horses used to bolt at the sight of an automobile? Well, now they have to tear down a blacksmith shop at the village of Springfield because it interferes with the view of motorists.—Windsor Star.

SHOCKING

The shocking death of an 11-year-old boy in New York, who was attacked by five bulldogs, one believed mad, should jolt dog-owners into keeping a sharp eye on their own animals. Nearly all dogs ordinarily have good dispositions and are not vicious. However, dogs, like humans, suffer from the heat and become irritable. In hot weather, they should have water and be kept from roaming at large. This latest tragic incident should arouse dog owners to their responsibilities.—Boston Post.

Today's Horoscope

A birthday today means that you are ambitious, have high ideals, determination, energy, are very trustworthy and strive to excel in whatever you undertake. You are sentimental, loyal and love your family above everything else. You are loved by all because of your sympathy and generosity. Your day will be good in regard to work, buying, selling, foodstuffs and clothes. In your next year do not allow love of ease and pleasure to interfere with business expansion. Conserve some of your resources which are threatened with depletion through extravagance of and on women folk. A child born on this date should have ambition aroused early. Otherwise indolence and love of comfort and luxury may hinder progress and eventual happiness.

Test Yourself

1. What is heliotherapy?
2. What is physiotherapy?
3. What is pruritus?

TEST ANSWERS

1. A treatment of disease by sun baths.
2. Treatment by physical measures, such as water, heat, massage, and the like.
3. Itching.

Words of Wisdom

In good books is one of the best safeguards from evil. Life's first danger has been said to be an empty mind which, like an unoccupied room, is open for base spirits to enter. The taste for reading provides a pleasant and choicest preoccupation.—H. W. Grout.

Deferment of Nationalization of Steel Industry Gain for Capitalism

By DeWITT MACKENZIE
Associated Press Foreign Affairs Analyst

The decision by Prime Minister Attlee and his Cabinet to defer nationalization of Britain's great steel industry, possibly for the duration of the country's economic crisis, is a concession to orthodox means of recovery, which is to say "capitalistic".

The extent of that concession can be seen from the fact that nationalization of steel was one of the major items in the platform on which Socialism came to power in the general election two years ago. So important and controversial is the issue that Attlee took his decision before a private Labor Party caucus yesterday. He received approval by a margin of only four votes—81 to 77—while it is said that more than 100 members abstained from voting.

FAR FROM SETTLED

This mixed attitude of the caucus makes it clear that the question of steel nationalization is far from settled, and that there is a sizeable crack in Socialist solidarity. The Left-Wingers of the party are dead set against any compromise on nationalization and recently have been attacking Attlee's program as inadequate and his leadership as uninspiring.

The picture of steel nationalization gives us a good view of the differences which have divided the party into Left and Right Wings. The Socialist election platform called for a moderate experiment in socialization. Only 20 per cent of basic industries were to be nationalized, leaving the rest to private enterprise—at least for the time being.

What the Socialist wanted (at least moderate Socialists) was merely nationalization of basic steel production. However, they promptly ran up against the proposition that nationalization in numerous instances involved not only the making of steel but the finished product manufactured from the steel. For instance, the newly made metal was kept hot while it was processed into, say, bicycles.

FIERCE OPPOSITION

The majority of the party wanted the bicycles and other like products left to private initiative. But try as they would, they have found no method of disassociating the production of the molten steel from that of the bicycle; furthermore, they have encountered fierce opposition from big business.

So rather than interfere with the flow of production in the midst of an economic crisis, the Government has deferred action regarding steel. The caucus yesterday was told that there was no intention of abandoning the promise to nationalize the industry, but that the Cabinet should be free to choose a time it considered opportune.

At the moment the Conservative element of the Socialist Party is still in the saddle. However, it is obvious that the breach between the two wings might widen with the result that Prime Minister Attlee would find his position untenable and be forced to resign in favor of another Socialist.

Transportation Bottlenecks, Coal Shortage Prospects for Country

By The Canadian Press

Serious transportation bottlenecks in the movement of Maritime coal and a possible Winter fuel shortage in the Toronto and other areas were the immediate prospects facing the country today following a United States decision to clamp an embargo on shipments of American coal into the Dominion by way of Canadian National Railways.

Several hours after the Office of Defence Transportation in Washington imposed the embargo, effective Wednesday midnight, a Government spokesman in Ottawa indicated that immediate representations to American officials were being made on the angle that O.D.T. used a "wrong set of figures" in estimating the number of their freight cars in Canada.

HOPE FOR AGREEMENT

Hopes that the Government would reach an agreement before the O.D.T. deadline goes into effect, were seen in the official's statement that attempts would be taken at once for a settlement with the United States agency.

He warned that the United States ruling would affect 60 per cent of all C.N.R. coal imports and declared "the situation has reached serious proportions." The spokesman said the 60-per-cent figure was the average carried over C.N.R. lines. The other 40 per cent was brought across the Great Lakes by lake steamships.

O.D.T. said the embargo will remain in effect until a "long-standing adverse balance" of United States freight cars in Canada is adjusted to a point where the Dominion's margin of United States cars is no more than 8000 over the figure of Canadian cars on American lines.

The move, invoked to help relieve a United States freight car shortage, will not affect Canadian shipments via the Canadian Pacific Railway, O.D.T. officials stated. The C.P.R. recently returned more cars than it received from the United States.

Figures provided by O.D.T. for June and July showed that C.P.R. operated 17,000 miles of trackage, received 12,420 United States cars and returned 13,140. C.N.R. operating 23,500 miles of trackage, received 31,860 cars and returned 31,680.

Strike Clouds Gather in Great Lakes Shipping

OTTAWA, Aug. 12 (CP)—Strike clouds were reported gathering over the bitter Great Lakes shipping scene today as a Government conciliator apparently failed to bring three lake steamship companies and the Canadian Seamen's Union (T.L.C.) into agreement on a dispute over a contract signed by the companies and the Union last September.

As a Toronto newspaper reported the C.S.U. was preparing strike headquarters there, perhaps heralding a renewal of the Great Lakes shipping strike of last year, L. W. Brockington, Government-appointed industrial disputes commissioner, was said to be making his report in Ottawa.

STUDY THOROUGHLY

A Government informant here said no announcement on the report would be made until it had been thoroughly studied and Arthur Macnamara, Deputy Minister of Labor, was quoted as saying "we are trying to avert a strike and it is in this light that the department will consider whether the report should be made public at this time."

The dispute centres around the agreement signed last September between the C.S.U. and the Canada, Colonial and the Sarnia Steamship Lines. The Union has charged the companies with breach of contract and dismissal of its men in favor of those of a rival Union, the Canadian Lake Seamen's Union, headed by Pat Sullivan, former head of the C.S.U.

Sullivan left the presidency of the C.S.U. about three months ago charging it was Communist-dominated, a charge that has been reiterated by the companies in the dispute.

Recently the National Labor Relations Board granted the C.S.U. permission to take court action on its charge the companies had refused C.S.U. men passes to board its ships.

LONDON (CP) — Ada Carlyle Bryson bequeathed £500 to a London University "for the benefits of scientists who worked on 'Mulberry Docks' for the landing in Greece."

PHONE 144 FOR CLASSIFIED

WAKE UP your DIGESTIVE TRACT

For Real Relief from Indigestion Due To Constipation

Don't expect to get real relief from headache, sour stomach, gas and bad breath by taking something for your stomach if the true cause of your trouble is constipation.

In this case, your real trouble is not in the stomach at all. But in the intestinal tract where 80% of your food is digested. And when the lower part gets lazy, food may fail to digest properly.

What you want for real relief is something to wake up your lower intestinal tract. Something to clean it out effectively—help Nature get back on her feet.

Get Carter's Pills right now. Take as directed. They gently and effectively wake up your digestive tract. This permits Nature's own digestive juices to mix better with your food. You get genuine relief from the constipation that is causing your indigestion so you can feel *really* good again.

Buy Carter's Pills today, 35c. Wake up your intestinal tract for real relief from indigestion, caused by constipation.

Movie Gossip

Gary Cooper Believes Fresh, Bright Stories Needed in Hollywood

BY BOB THOMAS

HOLLYWOOD, Aug. 10 (AP) — Gary Cooper, whose career as extra and star has spanned a large part of Hollywood history, thinks some changes are needed in making pictures in this town.

The tall and taciturn Montanan dipped his toe into independent production with "Along Came Jones" and would like to try again. But the meteoric rise of production costs has discouraged him, as it has many others."

"What we need are fresh, bright stories. Instead of spending all the money on expensive production, the actors, story and a bright script should be enough."

Cooper has touched upon a matter which worries many people. There was a time when movie stars would lavish money on spendiferous and follish luxuries. Today have been squealing about costs, a bunch of expensive scenes, then have been squealging about costs, but what does one see? Big, expensive sets crowded with extras. Reshooting and reshooting of scenes which often are cut from the picture. And multi-million-dollar budgets.

"But," you complain, "who cares how they toss their money around? They're making lots of it."

True, but unless you consider movie theatres merely a solution to your housing problem, you should care. Because when Hollywood starts thinking the way to make movies is to throw together a bunch of expensive secenes, then you'll be seeing a lot of turkeys on your neighbourhood screen.

You can forgive a modestly-budgeted film for some of its failings. But if a picture comes along with big stars, expensive talent behind the camera, huge sets, and still turns out bad—well, there's no bore like a big bore.

Take some of the hits of the last year—"The Killers," "Boomerang," "Miracle on 34th Street," "Margie," "Cynthia," "Dear Ruth." None had a budget which would alarm a studio auditor. All were based on good writing, together with smart directing and acting.

Then take some of the big flops of last year. Or maybe you'd rather not.

You'll Find It in the Classified

THE CONTEST WINNER!

The Hornet has "won its spurs" in many a falling and bucking contest.

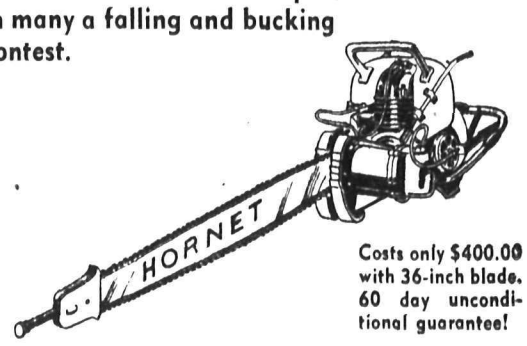

Costs only $400.00 with 36-inch blade. 60 day unconditional guarantee!

AVAILABLE IN VARIOUS BLADE LENGTHS

5 different blade lengths are available for your particular kind of cutting—24", 30", 36", 48", 60". Blade swivels 180 degrees, motor always remains upright!

Write or Call for Full Information

HORNET DEALER

NELSON MACHINERY & EQUIPMENT CO.

NELSON, B.C.

GEE WHIZ!

What a line

EVERYTHING IN PRINTING

● Letterheads ● Envelopes ● Account Forms ● Statements
● Ruled Forms ● Ruled Forms ● Office Forms ● Ledgers
● Synoptics ● Ledger Leaves ● Time Sheets ● Mining Forms ● Lumber Forms ● Offset Printing

Nelson Daily News

Printing Department

PHONE 144

SPORTS

stern Water Stars Show Way in mpionships; Jubb in 4 Finals

By JIM McCURDY
nadian Press Staff Writer

TORIA, Aug. 12 (CP)—West- vimmers continued to hold monopoly on firsts as the Ca- Swimming and Diving ionships drew to a close at nous Crystal Gardens in this capital of British Columbia. Jubb of Victoria, who con- his winning ways in the tions of the junior men's 200- freestyle event, Allen Gil- of Ocean Falls, who won the heat of the 200, two Seattle ers in the 100-yard freestyle men's, and Myfawny Nixon Victoria Y in the 100-yard women's breaststroke, had r the West Coast and several stars also took top honors.

T

inor upset came in the first three heats in the 100-yards men's freestyle when Vic- favored Pete Salmon finish- ond behind Dick Campbell of e. Salmon is still in the run- for the semi-finals.

g Nothstein of the Winnipeg rned his way to victory in the heat of the event, closely ed by team mate Fred Carter. Powlison of the Washington tic Club of Seattle, cracked up length win over Grant Potter Winnipeg Y.

Willson of the Vancouver , third in the first heat, ed the semis because his time faster than the other two .

wo Fergus, Ont., girls and one m Saskatoon took the heats in ior women's 100 yard free- e. Jean MacArthur and Glenna ls of the small Ontario town e easy winners in their heats was pretty Lois Peberdy of the katchewan city.

ris Elliot of Edmonton, Diane hall of the Hyde Park S.C., nto and Kay McNamee of the couver A.S.C. were second be- in that order.

nsistent Eric Jubb and Allen hrist captured the heats in the junior men's 200-yard freestyle swim, while Victor Chatt of Ocean Falls and Jack Morgan of the Victoria Y took second spots.

Eleanor Ebsary of the Dolphinet Club, Toronto, edged out the comely junior Canadian diving champion, Mary Pake of St. Vital, Man., in one heat of the junior women's 100-yard breast stroke. Myfawny Nixon came home first in the other heat edging out shapely Betty Nigham of Regina.

George Athans of Vancouver retained his senior men's diving championship from the three metre board, displaying an amazing assortment of dives.

Athans collected 150.30 points in his dives, climaxing the display with a full twist and a half somersault.

Veteran Don Thom of the Edmonton West End A.C., who was here in 1932 for the Olympic trials, was second with 131.35 points. Ted Rau of the Victoria Y, was third with 124.43 points.

IN 4TH FINAL

Eric Jubb made his way into his fourth final, winning the 100-yard junior men's backstroke after turning back a late challenge in the second heat by Deane Hillsman of St. Vital, Man., to win by about a length. Leo Portelance of Ocean Falls was third.

Peter Mingie of the Montreal Central Y, considered the only swimmer who could give Jubb trouble in the final of the event, swept to an easy victory in the first heat, finishing about 20 feet ahead of Jack Morgan of the Victoria Y. Jim Horn of Saskatoon was third.

On times in the elimination heats, Jubb has an edge over Mingie in the final, having a 9-10 of a second edge over the latter in times.

Ron Hodge of Saskatoon will take home the junior men's three metre board championship after winning by default. In order to be declared winner, Hodge had to complete his dives and he was given 100.53 points, good marks for a junior.

Shoot To Kill" Author Beats irages, Sun, Moving Targets

By FOSTER BARCLAY
Canadian Press Staff Writer

ONNAUGHT RIFLES RANGES, th Match, Ont., Aug. 12 (CP)— Col. Stephen Johnson of Cal- y, the man who wrote the Cana- army manual, "Shoot to Kill", ved today at the annual meet of Domi ion of Canada Rifle As- iation that he still is master with ifle.

Under a blazing sun which had any [illegible] the former sley shot scored four bulls and o inches over 300 yards to finish a tie with Sgt. H. Adams of Ham- on and Sgt. Eugene Mossman of skatoon for first place in the rder match, the [illegible] Repts filtered about the range at sharpshooters [illegible] t H. collapsed on the firing our after the event. However, e burly marksman would ve part of it. After getting wa big dinner, he stated a ab l stions.

"purely a rumor," he noted so everybody could hear. "I'm not in any hospital."

The Borden was the toughest event of the day, calling for 10 shots at a target which appeared for five brief seconds at a time.

Col. Johnston in blinding sunlight showed about 400 others veterans and tyros—how it should be done. Quickly spotting his target as it appeared in a shimmery mirage he got each shot away quickly, reacted for the centre or a bare thread away.

The Borden was fired after a quartet, four of them Easterners, ended in a tie for place in the competition. Wallace a score of 300 and 500 yards. They each scored 98, two short of a perfect score.

However, top money of $25 went to Cpl. J. A. Irvine of Vancouver on the basis of a perfect 50 at the longer range.

Thursday's closing Sgt. M. O. [illegible] guard of Calgary finished in a tie for second place.

Slocan All-Stars Whip Nakusp

NEW DENVER, B.C., Aug. 12 — Nakusp baseball nine, over to Silverton to face an All-Star team of the Slocan League came out on the losing end of a 7-4 score.

Charles Thring, on the mound for the Stars, struck out five and gave only one walk and was assisted by 3 double plays, Crellin, Hayashi to Fairhurst, (2) and Hayashi, Fairhurst to Kelly. Highland for Nakusp fanned three but gave six passes to first and allowed seven hits to Thring's six.

Both Hayashi and Highland were hurt during the game.

Playing for the All-Stars were: Forsythe, Hayashi, Crellin, Tateishi and Charles Thring of New Denver, Kelly, Fairhurst and Postlethwaite of Silverton, F. Hufty, Jr., F. Hufty, Sr., and Les Hufty of Slocan. Nakusp players E. Desroches, R. McPhee, H. Cowling, R. Kerr, K. Highland, F. Miller, C. Carlson Y. Baron and D. Oleson.

Umpires—H. Elsmore, B. Brewell, J. Harding. Scorer—D. P. Morgan.

Trail All-Stars Shut Out Duskies From Sioux City

TRAIL, B.C., Aug. 12—A Trail All-Star softball team proved that they could beat Fisher's Ghosts from Sioux City, Iowa, one of the top touring softball attractions in the country, when they shut out the razzle-dazzle darkies 4-0 at Butler Park Tuesday evening.

The Ghosts, who appeared here a week ago in a two-game series in which they tied one game and won the other, could not match the locals' "Texas Leaguers" Tuesday, but the capacity crowd still got its money's worth.

As in previous games, the visiting softballers sent the fans home talking about their tricky "shadow ball" and well-acted slow motion performance.

Johnny Fulthorpe, Lorne Tognoth and Tony Merlo shared the mound duties for the All-Stars. The Sioux City club used D. Luke, "Big" Bill Thompson, who did such a good job for the touring club from the mound last weekend, played centre field in Tuesday's game.

The Ghosts, who drew an overflowing crowd of 5700 in Spokane Sunday, will appear in Kimberley Wednesday evening.

Zenkeys Lift Semis Opener

CRANBROOK, B.C.—Aug. 12 — Zenkeys won the semi-final city softball playoff opener 6-3 from Lumbermen Monday to start of the best-of-three series—their first win over the league's top team this season.

In the upper third Lumbermen pulled ahead with Zenkeys who opened [illegible] three runs from [illegible] their win [illegible] Thursday [illegible]

Lumbermen: Young, V. Downey, [illegible] Cockle, B. Smith [illegible] Hanson, Webb.

Zenkeys: Malone, Lambert, Yo[illegible] Atkins, B. Gillickson, [illegible]

Pitchers: Arnold, Rooke, R. B[illegible] Mc Bell, Dave Rooke.

FRUITVALE TO PLAY HERE SUNDAY

Fruitvale [illegible] who took a 6-5 [illegible] Nelson a previous [illegible] Sunday [illegible]

BOXING RESULTS

[illegible]

Catching A Pirate Flat Footed

Cox, Pirate shortstop, is forced out at second base on Rikard's double-play grounder to Stanky (12). Reese takes Stankey's throw and then relays the ball to first to complete the double-play. Action took place in the eighth inning of a recent game between the Pirates and Dodgers. The Dodgers won, 3 to 0.

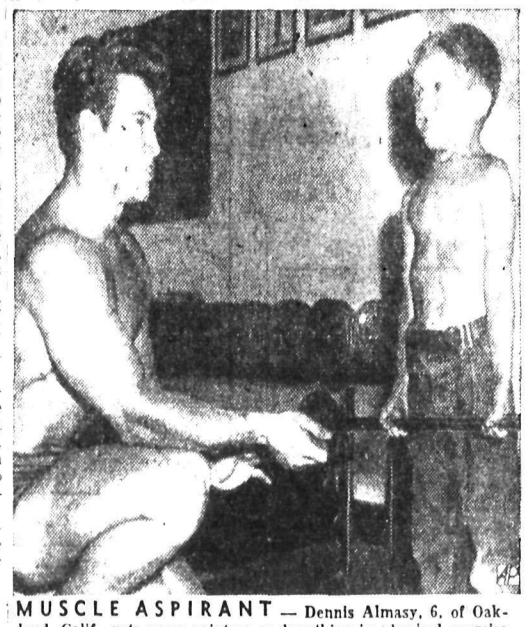

MUSCLE ASPIRANT — Dennis Almasy, 6, of Oakland, Calif., gets some pointers on breathing in physical exercise from Steve Reeves, whose physique recently won him the title of "Mr. America" at Chicago.

Greenwood to Celebrate Its 50th Birthday Labor Day With Pageant, Sports, Fireworks, Other Big Events

The City of Greenwood is pre- again—notably the Dentonia and paring for its 50th Anniversary as Brooklyn Stewarder and other an Incorporated Municipality. It is properties near Phoenix and it one of the four interior towns seems that a revival in Mining is which are fifty years old this on its way. Many sawmills are year. In common with many other operating near by and many of Mining towns, Greenwood has had the loggers and mill men live in many ups and downs. Greenwood; new businesses are

Early trappers and explorers re- opening, [illegible] are ported mineral showings in what is being built, many new homes are now called the Boundary District, under construction, not a vacant of which Greenwood is the centre room in town.

About the year 1890, prospectors The Labor Day Celebration will began to locate claims which after be in keeping of the old days, the wards became producing mines. 50th year being for the Board of among these were the Granby, Trade which is still going strong. Mother Lode, Oro Denoro, B.C. Many attractions are offered such Lead, Gold Drop, Brooklyn, as children's and adults sports, Stewarder, Athelstan, Emma, baseball, horse shoing, horse show, Providence, etc. On one of these horse races, a parade, parade claims, ore was measured by the picture show, special fireworks Acre.

Years ago were established are before and a grand ball. Grand Forks, Phoenix, Eholt, Of course celebrants will have Midway and Rock Creek. a ball game to play in, [illegible] With the coming of the railways, will be [illegible] towns were built and a large [illegible] population was attracted thereto. [illegible] of dumping slag into [illegible] a company of men [illegible] away there keys and the hard [illegible] Greenwood, Phoenix, Eholt, [illegible]

Leafs Hope To Floor Strong Playoff Team

With only two games remaining in their regular league playoffs, activity is turning to the feverish in the Nelson lacrosse camp. The Leafs are still the league cellar dwellers, but the playoffs will include the four teams and lacrosse heads here are not too much worried over the league standing. They just want a strong aggregation on the floor by playoff time.

At present the Spokane Dynamos are on top with a percentage of .709—17 wins out of 24 starts. Rossland is in second spot at .652, Trail is in third berth with .348 while the Nelsonites lag behind at .273.

Glen Price will be back in the lines when the playoffs get under way, it was disclosed. Coach Bud Cooper said Tuesday that he will have a strong team out but was doubtful whether two of his stars, Doug Griffin and Everett Kuhn could attend all out-of-town games.

OVERSEAS CRICKET

LONDON, Aug. 12 (Reuters)—In an exciting finish today, Gloucestershire just managed to defeat Yorkshire by eight runs at Bradford and the victory kept them 4 points ahead of Middlesex in the English County Cricket championship race. Middlesex scored an easy victory over Surrey.

Scores:

Surrey vs Middlesex. Middlesex won by an innings and 11 runs. First innings: Middlesex 537 for two declared; Surrey, 334. Second innings: Surrey 192.

Sussex vs Kent. Kent won by nine wickets. First innings: Kent 363 for nine declared; Sussex 183. Second innings: Sussex 269; Kent 91 for one.

Yorkshire vs Gloucestershire. Gloucester won by eight runs. First innings: Gloucester 182; York 228. Second innings: Gloucester 281; York 227.

Essex vs Leicestershire. Match drawn. First innings: Leicester 388; Essex 400 for nine declared. Second innings: Leicester 262 for three declared; Essex 145 for six.

Nottingham vs Derbyshire. Match drawn. First innings: Nottingham 191; Derby 496 for three declared. Second innings: Nottingham 519 for five.

Somerset vs Glamorgan. Glamorgan won by four wickets. First innings: Somerset 346 for nine declared; Glamorgan 354. Second innings: Somerset 297 for eight declared; Glamorgan 291 for six.

Hampshire vs Warwickshire. Match drawn. First innings: Hampshire 416; Warwick 204. Second innings Warwick 254 for six.

South Africa vs Lancashire. Match drawn. First innings: Lancashire 218; South Africa 338. Second innings: Lancashire 233 for eight declared; South Africa 30 for no wickets.

Park Check Girls Kept Busy by Summer Bathers

Clothes — bales upon bales of them — and leagues of shoes and other items of street apparel have passed through the hands of Miss Margaret Arnot and Miss Ruth Chambers, the two girls who are managing the checking stalls at the Lakeside Park this Summer.

The girls have a turnover of 1000 regular checkers plus the weekend crowds. On sunny days the number of checkers climb as high as 500, the girls said.

The headaches come with the fickle ones — the ones that come back for the quarter or the watch but the youthful losses take it all with a smile.

Home Run King Dies

PHILADELPHIA, Aug. 12 (AP)— Harry H. Davis, home run king of the American League while playing [illegible] Philadelphia Athletics in the early days of the century, died [illegible] at his home here. He was 71.

Davis paced the circuit in home runs in 1904 with 10, in 1905 with [illegible] in 1906 with 12 and 1907 with [illegible]. He led the league in [illegible] 1905 and 1907 with 41, 47 and 137 respectively.

He played for the Athletics from [illegible] to 1914, [illegible] Braves in 1915 and 1916 and finished his career with the Athletics in 1917. He managed the Athletics from [illegible] to 1954.

Joe Fisher Signs As Playing-Coach For Regina Caps

REGINA, Aug. 12 (CP) — Joe Fisher, former Detroit Red Wing who has played with Calgary Stampeders in the last two Allan Cup finals, has signed as playing coach with Regina Caps in the Western senior circuit, Manager Bill Hunter announced last night.

Winnipeg Man Wins Rifle Cup

CONNAUGHT RIFLE RANGES, SOUTH MARCH, Ont., Aug. 12 — (AP) — A Westerner and an Easterner, Pte. E. Jennings of Winnipeg and Flt. Lt. D. C. Bullock of Ottawa, outshot and outguessed a tricky, shifting wind today to tie for first place in the Bankers' Match with 98 points, two short of a possible.

They put together 49 of the possible 50 at 300 and 600 yards, respectively, as the Dominion of Canada Rifle Association meet went into its second day beneath a burning sun. However, first prize money of $50 and the Patterson Cup was awarded the Winnipeg marksman on the basis of better placement of his bullseyes at the longer range.

All sharpshooters agreed that conditions for the match were tough, especially at the lower range, where the majority were unable to beat a simmering mirage and a swiftly-changing breeze.

For instance, Capt. Jean Dunbar of Victoria, a former officer in the C.W.A.C., carded 49 out of a possible 50 at 200 yards. She took a beating at 600, finishing with 38 and a total score of 87. She hurried away quickly to write home, explaining, "I've got to have a good alibi, but fast."

Aussies Ponder Singles Choice

By ROBERT CLARKE
Canadian Press Staff Writer

MONTREAL, Aug. 12 (CP)—As Australia and Czechoslovakia net stars tuned up their games for the start here Thursday of the Davis Cup inter-zone final, one subject under keen debate tonight was whether the veteran Jack Bromwich might be called upon for singles duty against the European champions.

Bromwich played only in the doubles against Canada last week. With the singles chores handled by Dinny Pails and Geoff Brown, but fans and tennis writers have pondered since over the possibility that Australian Captain Roy Cowling might send him in against Czech aces Jaroslav Drobny and Bohous Cernik.

After watchingthe Czechs in practice today, Cowling said he would talk the matter later with Bromwich. However Cowling added that even if he decided to use Bromwich for singles he would not disclose his decision until tomorrow when the official draw is made.

U. S. GOLFERS INTO SECOND ROUND, VICTORIA

VICTORIA, B.C., Aug. 12 (CP)—Defending Champion and Medalist Ralph Whaley of Seattle advanced through the first round of match play in the grand championship of the seniors' Northwest Golf Association today with a one-up victory over Jack Ballinger also of Seattle.

E. N. Eisenhower, strong contender from Tacoma, moved into second round with a 5 and 4 triumph over Col. R. L. Fortt of Victoria.

Roy Campbell, another strong Seattle entrant, scored an easy 7 and 5 win over R. C. Milroy of Vancouver.

R. C. Parker, Portland, and E. Jukes, Vancouver, engaged in a bitter battle that went to the former on the 19th hole. After being all square at the end of the ninth the pair halved the last nine holes with Parker winning on the first extra hole.

George Butterfield, Seattle, defeated E. H. Hughes of Spokane 5 and 3.

A. S. G. Musgrave, Victoria, won his first round match from R. J. Martin, Spokane, 4 and 3, while Harry Andrews, Tacoma, eliminated K. C. Allen, Vancouver, 2 up.

Frank Thomas, Victoria, survived a thrilling duel with A. Bull, Vancouver, winning at the 20th hole.

Baseball Scores

By The Canadian Press

AMERICAN

Washington	100 000 000—1	9	0
Boston	000 000 002—2	6	0

Wynn and Ferrell; Galehouse, Hughes (9) and Parker.

Detroit	000 000 000—0	1	2
Cleveland	300 102 14x—11	15	1

Trout, Houtteman (7), Gossett (8) and Swift; Gettel and Leger.

NATIONAL LEAGUE

New York	000 000 000—0	6	0
Philadelphia	100 010 12x—5	10	3

Kennedy, Trinkle (7), Boggs (8) and Cooper; Leonard and Seminick.

New York	000 000 000—0	6	0
Philadelphia	100 010 12x—5	10	3

Kennedy, Trinkle (7), Boggs (8) and Cooper; Leonard and Seminick.

Chicago	[illegible]	[illegible]	0
St. Louis	[illegible]	7	0

Schmitz and Scheffing; Hearn, Brazle (6), Pollet (8) and Rice.

Pittsburgh	001 000 001 002—3	12	0
Cincinnati	000 000 020 000—2	10	0

Hughes, Rye (8), Lyons (9) and Howell; Kluttz (6), Blackwell, Perkins (9) and Lamanno.

Boston	001 100 043—9	15	2
Brooklyn	001 010 000—2	7	0

Voiselle, Sisan (8) and Masi; Branca, Behrman (8), Barney (9) and Edwards.

INTERNATIONAL

Jersey City 8, Toronto 7.
Newark 3, Montreal 10.
Syracuse 7, Rochester 8.
Baltimore 7, Buffalo 18.

AMERICAN ASSOCIATION

Kansas City [illegible] Columbus [illegible]

WESTERN INTERNATIONAL

[illegible]

NATIONAL

Additional Stock Markets

DOW JONES AVERAGES

30 industrials—179.94 up .96.
20 rails—48.32 up .41.
15 utilities—35.47 up .38.

VANCOUVER STOCKS

MINES		
Bayonne	.07½	.07¾
Bralorne	11.25	11.35
B R Cons	.04¾	.06
B R X	.10	—
Canusa	.14	—
Cariboo Gold	2.25	—
Congress	.04	.04¼
Dentonia	.16	.17
Grandview	.20¼	—
Grull Wihksne	.05	—
Hedley Mascot	.95	.98
Highland Bell	.45	.46
Int C & C	.37	—
Island Mountain	1.45	—
Minto	.03	—
Pacific Nickel	.13	.15½
Pend Oreille	2.00	2.25
Pioneer Gold	3.65	3.70
Premier Bord	.05¼	.05½
Privateer	.36	.39
Quatsino	.08	.10½
Red Hawk	.03	.05
Reno Gold	.10	—
Salmon	.16	.18
Sheep Creek	1.01	1.02
Silbak Premier	.67	.70
Surf Inlet	.25	—
Whitewater	.02½	—
Taylor Bridge	.40	—
Utica	.12	.14
Ymir Yankee Girl	.12½	—
Wellington	.02½	.03
OILS		
Anaconda	—	.10
Anglo Can	1.40	1.45
Calgary & Ed	2.45	2.48
Calmont	.40	.42
Commoil	.33	—
Commonwealth	.41	—
Davies	—	.24
Home	3.90	3.95
McDougal Segur	.11	.12
Mercury	.23	.24
Model	—	.28
Okalta Com	.96	1.00
Pacific Pete	.91	—
Royal Can	.14	.15
Spooner	—	.25
Vanalta	.13	—
INDUSTRIALS		
Capital Estates	9.00	9.25
Coast Brew	3.05	3.10
Neon Products	12.50	—
Pacific Coyle	.50	—
Powell River	37.75	38.50
UNLISTED MINES		
Bluebird	.02	.03
Central Zeballos	.02½	.03
Canty	.04	—
Clubine Com	.01¼	.04
Cuyuni	.70	.80
Hedley Amal	.03	.03¾
Highland Silver	—	.15
Home Gold	.01	—
Marble Bay	.05	—
Noble Five	.01	—
Olympic	—	.07½
Pac East Gold	.12	—
Pilot	—	.02
Proserpine	.15	—
Spud Valley	.12	—
Taylor Windfall	.02	.03
Vananda	.20	.23
UNLISTED OILS		
Command	.16	—
Freehold	.04	.05
Granville	.02½	—
Hargal	.05	—

NEW YORK STOCKS

American Can	89.00
Am Smelt & Ref	59.25
Amer Telephone	157.00
Amer Tobacco	73.00
Anaconda	35.50
Associated Drygoods	16.50
Beth Steel	88.25
Canadian Pacific	11.50
Cellotex	27.25
Crane	33.25
Dupont	183.25
Gen Electric	36.50
Gen Motors	59.00
Gen Foods	39.00
Howe Sound	35.25
Inter Tel & Tel	11.50
Int Nickel	29.25
Stan Oil N J	77.65
Union Oil Cal	23.35
Union Pacific	142.00
U S Rubber	46.00
U S Steel	72.00

MONTREAL BANKS

Commerce	31.75
Dominion	27.25
Imperial	27.00
Montreal	27.25
Nova Scotia	34.00
Royal	23.00
Toronto	36.50

Calgary Livestock

CALGARY, Aug. 12 (CP) — Monday's receipts: cattle 862, calves 81, hogs 270, sheep 71.

Tuesday morning's receipts: cattle 316, calves 12, hogs 100. Market steady on few early sales. Very few choice cattle on offer.

Hogs sold Monday at 20.95 for A's at yards and plants. Sows 11.60-12.00 liveweight at yards and plants. Good lambs 13.00-14.25. Good ewes 5-6.25. Good to choice butcher steers 13-25-14.50; Common to medium 10.50-13.00. Good butcher heifers 12-12.25. Good cows 9-9.50, common to medium 6.75-8.50. Canner and cutters 4.50-6.50. Good bulls 9-9.50. Good to choice veal calves 12-13. Good stocker and feeder steers 10-11.

Peace is Target

TORONTO, Aug. 12 (CP) — The [illegible]

Amateur Flyers to Represent B.C.

VANCOUVER, Aug. 12 (CP) — [illegible]

New Playmates for Zoo Inmates

One of the most recent arrivals at the Philadelphia Zoo is this 15-foot [illegible] Anaconda snake. Zoo employees are seen holding on to the huge "worm" as they carry it into the reptile house. Nine men were required to carry the reptile, which arrived from South America.

Eats Craig's Grease

[illegible]

Heads Cricketers

TORONTO, Aug. 12 (CP) — [illegible]

..Middleton Kootenay ..ess Champion

C. Middleton of Nelson, Cricket[illegible] winner of the W. K. [illegible] championship in Chess tournament held here during Civic week. Middleton won 10 games and played draw in one.

Sanborn of Trail scored [illegible] honors with [illegible] lost and [illegible] Hervey of Nelson [illegible] six games and [illegible] were [illegible] Kootenay [illegible]

[illegible]

RIES OFF HANDICAP

MONTON, Aug. 12 (CP) — [illegible]

VHIZZER MOTOR BIKES
Lightweight Motor Cycles
SAM BROWN
un, Lock, Safe & Cycle Works
hone 1045 532 Baker St.

BETTER SHAVE
With Minora Blades!
Minora has a real "edge" over other low price blades. In fact, it's the sharpest double-edge blade in its class. One shave will convince you.
FITS YOUR DOUBLE EDGE RAZOR

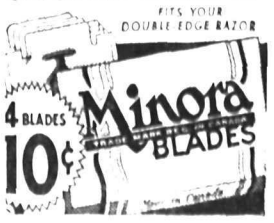

Canada "Heaven" to Immigrants

Several of the 26 British immigrants, shown arriving at Malton airport, Toronto, Ont., already have jobs, and the rest of them are interviewing prospective employers. Shortly after their arrival in Canada, the newcomers did not hesitate to say they found Canada "like Heaven."

Chutists Narrowly Miss Death

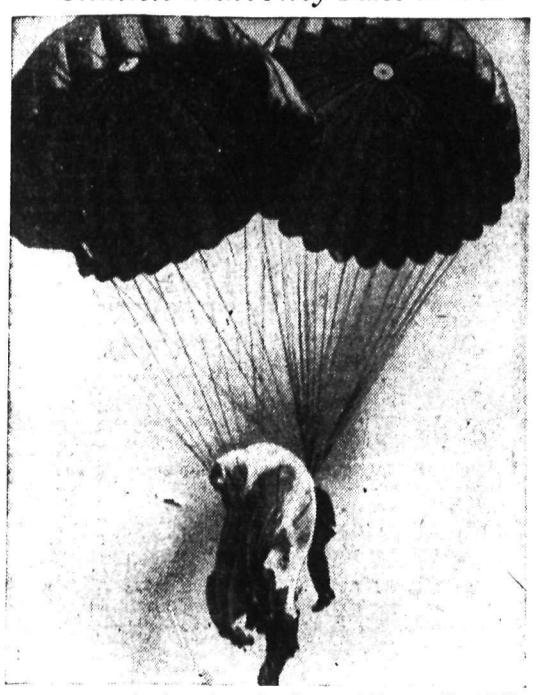

This dramatic photo shows Pte. Raymond Brewer, 19, of Milledgeville, Ga., and Pte. Wilbur Burnette, 18, of Jacksonville, Fla., as their parachutes became entangled during the celebration of Army Air Forces Day at Bedford, Mass. Members of 82nd Airborne Division, they had dropped from a troop carrier. Attempting to free himself, Burnette pulled his emergency cord, adding to the entanglement. Both landed with minor injuries as 17,000 spectators looked on.

It Shoudn't Happen

The odds were 1000-to-1, but the long shot came off. The ball with which Larry Albanese, of Boston, Mass., and his Irish setter, Rusty, were playing, lodged fast in the fork of the tree as you see it. While Larry encourages, Rusty does his Irish darnedest to reach the ball, but without success. It was the first time Rusty ever regretted that he wasn't born with the neck of a giraffe.

Wants to Die

Handcuffed Joseph Botrnyak, 27, admitted baby strangler, as he signed a confession in Chicago that he kidnapped and killed Charles Brady, 3, under a "terrific urge." He sobbed to the authorities: "I want to die in the electric chair."

Heads Conference

Herbert Marshall, O.B.E., Dominion statistictian, presiding following his election as President of the sixth international conference of labor statisticians at labor office headquarters in Montreal. More than 60 statistical experts from 26 countries are taking part in the 10-day session.

Leaves for Paris

Mrs. Anne Lindbergh, rarely photographed in recent years, is shown in New York just before she embarked on an airliner for Paris. A former school teacher and author of several books, Mrs. Lindbergh is believed to be on a magazine assignment. She is the daughter of the late Dwight Morrow, one-time Ambassador to Mexico, and wife of aviation pioneer Charles Lindbergh.

Hughs Talks

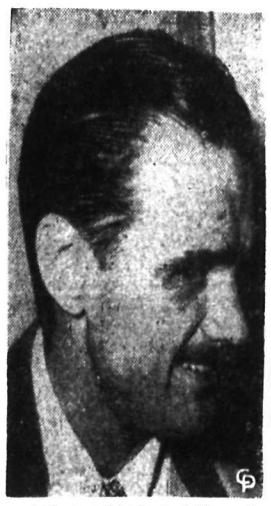

This candid view of Howard Hughes, millionaire airplane manufacturer, was made when he granted his first press interview in Los Angeles, Calif., since the start of a Congressional inquiry on Hughes' $40,000,000 war contracts to build huge flying boats for U. S. armed forces. In an open letter, submitted earlier, Hughes accused Senator Owen Brewster (R., Maine), Chairman of the Senate War Investigating Committee, of accepting free airplane rides in his (Hughes') planes.

FIND ANCIENT BONES IN WINNIPEG SUBURB

WINNIPEG (CP)—While laying a sewer in suburban Winnipeg, Fred Krentz, an underground engineer, found what he believes to be the skull of a prehistoric animal. One eye socket and part of the head structure is still intact. At another excavation, which is eight feet deep a leg about four feet long was dug up and bones were scattered about. Deposits of ashes were also found. Krentz plans to turn over his collection to the Winnipeg Museum.

9181
SIZES
34-52

Marian Martin

BUTTERFLY APRON

Nifty and thrifty! JUST ⅞ yard for half-apron! Just ONE yard for bib-apron! Embroider gay butterflies in easy stitchery!

Quick to make, gay for gifts. Pattern 693 has transfer of embroidery; cutting chart.

693

Laura Wheeler

A WISH COME TRUE

This will be your very best dress! Pattern 9181 has the popular new double-cape sleeves, or single if you prefer. The soft, gored skirt is smart, new, and very slenderizing!

This pattern gives perfect fit, is easy to use. Complete, illustrated Sew Chart shows you every step.

Pattern 9181 comes in sizes 34, 36, 38, 40, 42, 44, 46, 48, 50, 52. Size 36 takes 3⅞ yards 39-inch.

Send TWENTY-FIVE CENTS in coins (stamps cannot be accepted) for each pattern to Nelson Daily News, Pattern Dept., 266 Baker Street, Nelson, B.C. Print plainly PATTERN NUMBER, your NAME and ADDRESS.

AUNT HET

By ROBERT QUILLEN

Folks are queer. They expect a dog to be well-mannered if they bring it home as a puppy, but they don't care what age it is when they do it.

SALLY'S SALUTES

"I can prove I worked for the Vanderitzes. I've got some spoons and linen with their initials on them."

HENRY

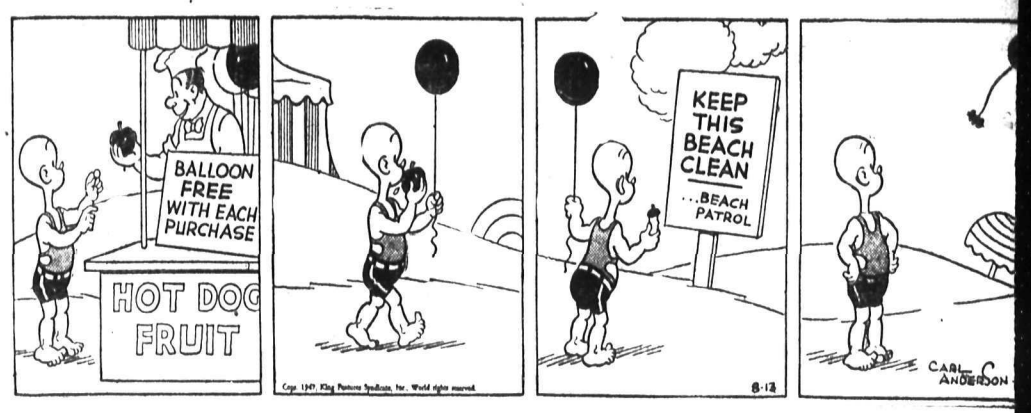

LI'L ABNER

BLONDIE

BRINGING UP FATHER

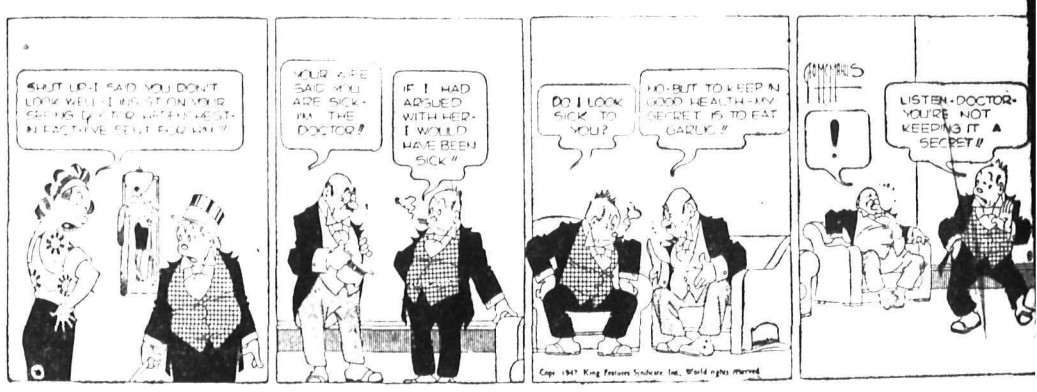

DONALD DUCK

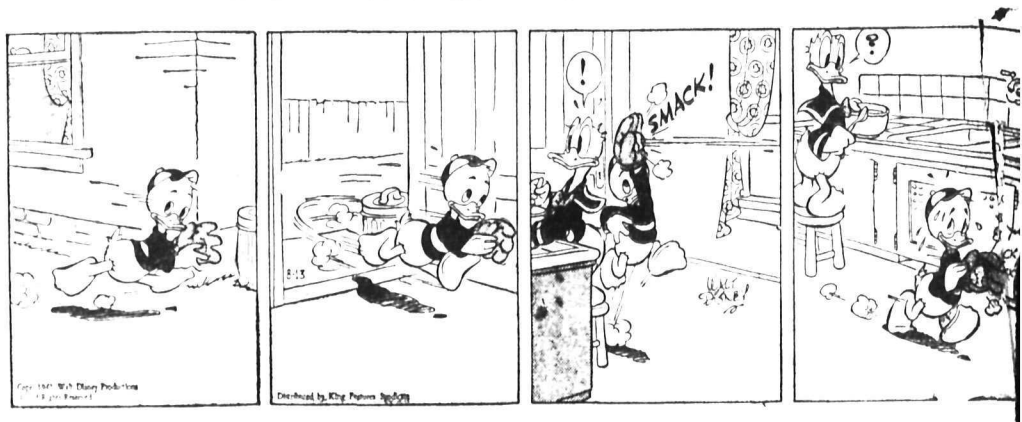

KING OF THE ROYAL MOUNTED

BUZ SAWYER

SECRET AGENT X9

They'll Do It Every Time

Registered U. S. Patent Office

By Jimmy Hatlo

CLASSIFIED
PHONE 144

BIRTHS

JOHNS—To Mr. and Mrs. Gordon Johns, Granite Road, at the Kootenay Lake General Hospital, Aug. 8, a son.

KISHIMURA—To Mr. and Mrs. Kishimura of Hunters' Siding, at the Slocan Community Hospital, Denver, Aug. 5, a daughter.

MILLIES—To Mr. and Mrs. W. K. Millies of Vancouver (nee Miss Ruth Johnson of Nelson), at Vancouver General Hospital, Vancouver, Aug. 7, a daughter.

MOHAST—To Mr. and Mrs. Eric Mohast, 420 Latimer St., at the Kootenay Lake General Hospital, Aug. 7, a daughter.

PACKILL—To Mr. and Mrs. Jack Packill, 1315 Kootenay St., at the Kootenay Lake General Hospital, Aug. 6, a daughter.

PATERER—To Mr. and Mrs. F. Paterer, 209 Morgan St., at the Kootenay Lake General Hospital, Aug. 7, a son.

McINNES—To Mr. and Mrs. James McInnes, R.R. No. 1, at the Kootenay Lake General Hospital, Aug. 8, a son.

WUNTZ—To Mr. and Mrs. Philip Wuntz, 1201 McQuarrie Ave., Rossland, Aug. 8, a daughter.

WRATHEARN—To Mr. and Mrs. Ian Strathearn, Sheep Creek, at the Kootenay Lake General Hospital, Aug. 11, a son.

HELP WANTED

WANTED

Contractor to construct rock fill dam. Must have equipment to load and move 3000 to 6000 yds. of broken rock.

Kenville Gold Mines Ltd.
P.O. Box 390 Phone 189-R1

WANTED — MINERS, MUCKERS, to drift on contract basis and take over new camp. Using portable gas compressor and jack-bits. Located in Slocan District, up from Three Forks. Write Miner Boy, Box 323 Nelson, or phone Euphrates Mine.

WANTED—BOOKKEEPER, MALE or female. Capable of handling complete accounting system of Nelson retail store. Aply stating experience, salary expected, to Box 153, Daily News.

STENOGRAPHER AND BOOKKEEPER wanted immediately with or without experience. Apply to Secretary - Manager, Kootenay Lake General Hospital, Nelson, B.C.

SALESMAN WANTED TO CALL on stores. Must have car. Full-time proposition. For further details see Mr. Holmstrom at Lakeside Auto Court, Cabin No. 7, evenings.

BOYS — GOOD DAILY NEWS paper routes are coming open soon. Now is the time to place your name on the list to get one of these routes. Apply to the Nelson Daily News.

WANTED — CONTRACT CUT AND haul large quantity logs and cedar poles. S. P. Pond, Nelson.

WANTED — RELIABLE YOUNG man to learn good trade. Apply J. Boyd, Daily News Job Dept.

WANTED — CAPABLE STENOGRAPHER. Apply Imperial Bank of Canada.

WANTED — GIRL TO WORK part time each day. Blue Top Bungalow Auto Court. Ph 265.

WANTED—GIRL TO HELP WITH housework at Willow Point. Phone 1134.

WANTED — CARPENTER, SURVEYOR, machinists. Kenville Gold Mines, Ltd., Box 390. Ph. 189-R-1.

WANTED — YOUTH TO LEARN optical trade. Apply Rm. 210, Medical Arts Building, Nelson.

WANTED—EXPERIENCED COOK and waitress. Apply Sterling Hotel. Phone 902.

WANTED — GIRL CLERK FOR tobacco and confectionery store. Apply to Box 1175 Daily News.

SINGLE MAN FOR DAIRY. APPLY G. Duncan, New Denver. Phone 19-F.

WANTED — TWO USHERETTES. Apply Civic Theatre evenings.

SITUATIONS WANTED

MARRIED COUPLE, 2 CHILDREN and 8. Can take charge either business or farm. Box 10132 Daily News.

SALESMAN WANTS POSITION with a wholesale firm. Good references. Box 1127, Nelson News.

Nelson Daily News

Classified Advertising Rates:
11c per line per insertion, 44c per line per week (6 consecutive insertions), $1.43 per line per month (26 consecutive). Minimum, 2 lines per insertion. Box numbers, 11c extra, covers any number of times.
PUBLIC (LEGAL) NOTICES, TENDERS, ETC.—20c per line, first insertion, 16c per line each subsequent insertion.
FOR PROMPT PAYMENT ALL ABOVE RATES LESS 10%

Subscription Rates:

Single copy	$ .05
By carrier, per week in advance	.25
By carrier, per year	13.00
Mail in Canada, outside Nelson:	
One month	$ 1.00
Three months	2.50
Six months	4.50
One year	8.00
United States, United Kingdom:	
Per year	$12.00
Six months	6.00
Three months	3.00
One month	2.00

Where extra postage is required, above rates plus postage.

PERSONAL

WAWANESA MUTUAL FIRE INsurance Co. D. L. Kerr, Agent.

WHEN IN VANCOUVER STOP AT Almer Hotel, Opp. C.P.R. Depot.

SPOT CASH FOR USED GOODS of all kinds. Phone 1081. Chess 524 Vernon.

MATTRESSES AND PILLOWS renovated, spring filled. Crib mattresses. Nelson Bedding Co., 301 Baker St., Phone 1314.

"WALK A BLOCK OR WALK A mile, Lloyd's for your feet will bring a smile." Lloyd's Corn Salve, 50c at Fleury's Argyle and Mann's Drug Stores.

MEN'S PERSONAL DRUG SUNdries: 24 samples, $1.00, or 19 Deluxe assorted, $1.00 mailed in plain sealed wrapper. Finest quality, tested, guaranteed. Bargain Catalogue free. Western Distributors, Dept. RN, 85 Ray Bldg., Vancouver.

29¢ LIONS PHOTO 29¢
P. O. Box 434, Vancouver, B.C. Any 8 exposure roll developed and printed 29c. Reprints 4c each. Giant size—7c each. 5x7 Enlargement Coupon with each order.

LADIES! DELAYED MENSTRUAtion. Why worry? Smart women say new, improved, triple-strength Delaye Pills give prompt effective relief for overdue, painful or irregular periods. (Regularly $5.00.) Our price, $3.00, postpaid via Air mail in plain, sealed wrapper (C.O.D. if you prefer). Women should keep a box on hand at all times. Order yours right now! Western Distributors, Dept. ACN, 85 Ray Bldg., Vancouver.

FOR SALE, MISCELLANEOUS

FOR SALE — BEAUTIFUL CHENille bedspreads, $4.89. Manufacturers' clearance first quality chenille spreads for double and single beds, in all two-tone color combination. Worth double the price. Sent C.O.D., plus postage. Money refunded if not satisfied. Handicraft Distributors, 254 Sherbrooke St., W., Montreal 18, Quebec.

FOR SALE — 10-TUBE CABINET radio. Apply 704 Fell St., Box 1142, Daily News.

PIPE — FITTINGS—TUBES, SPECIAL low prices. Active Trading Co., 916 Powell St., Vancouver.

FOR SALE—1 carload of 1st cut bailed alfalfa, about 17 tons. Write to John Tajenar, Box 223, Creston.

1 KITCHEN SINK, 1 COLLAPSible baby buggy. Apply Fink's Print Shop.

FOR SALE—Wurlitzer B-flat tenor saxophone, fair condition. Price $120. Apply Box 104, Nakusp, B.C.

FOR SALE — MASSEY-HARRIS potato digger $100.00. Box 5143 Daily News.

GUN EXCHANGE—JACK BOYCE Men's Shop.

FOR SALE—RAYMOND SEWING machine. Phone 1246-L.

BUSINESS OPPORTUNITIES

FOR RENT OR SALE — BEAUTY Shop with nice living quarters. 4106A Imperial St., New Westminster, B.C.

WANTED—SMALL BUSINESS IN Kootenays. State full particulars to Box 1128, Nelson News.

SMALL ESTABLISHED BUSIness for sale. $3000 will handle. Box 5179 Daily News.

FOR SALE—SIX SUITE APARTment house. 711 Vernon St.

LOST AND FOUND

FOUND—LADY'S WRIST WATCH Saturday nite at Crescent Shows. Owner may claim by identifying and paying for ad.

LOST — IN NELSON ON SATURday, man's wrist watch. Reward. Return to Daily News.

BUSINESS AND PROFESSIONAL DIRECTORY

ASSAYERS AND MINE REPRESENTATIVES

E. W. WIDDOWSON & CO. ASsayers. 301 Josephine St., Nelson.

H. S. ELMES, ROSSLAND, B.C. Assayer, Chemist, Mine Represent.

A. J. BUIE, Independent Mine Representative. Box 54, Trail, B.C.

W. G. THOMSON & CO. — ASsayers & Metallurgists. All work given prompt attention. 1155 Pender St., W. Vancouver, B.C.

CHARTERED ACCOUNTANT

ROGER M. HOYLAND
Chartered Accountant
815 Victoria St. Trail. Phone 336

CHIROPRACTORS

J. COLIN McLAREN, D.C. CHIROpractic. X-ray. Spinography. Strand theatre Bdg. Trail. Ph. 328

DIAMOND DRILLERS

NATIONAL DIAMOND DRILLING Co., Ltd., Drilling and Bit Service. Box 508 Rossland, B.C.

ENGINEERS AND SURVEYORS

R. W. HAGGEN, MINING AND Civil Engineer, B.C. Land Surveyor, Rossland and Grand Forks.

BOYD C. AFFLECK, 218 GORE ST. Nelson, B.C., Surveyor-Engineer.

TIMBER PROPERTIES

T. A. CLARKE, FOREST ENGIneer and Forester, 425 Baker St., Nelson. Phone 1306. Timber Cruised, Appraised and General Timber Management and Administration.

INSURANCE AND REAL ESTATE

CHAS. F. McHARDY, INSURANCE Real Estate - Phone 135.

MACHINISTS

BENNETTS LIMITED
Machine Shop, acetylene and electric welding, motor rewinding. Phone 593. 324 Vernon St.

STEVENSON'S MACHINE SHOP—Specialists in mine and mill work. Machine work, light and heavy. 708 Vernon St. Nelson. Ph. 98.

SECOND HAND STORES

What have you? Ph. 534. Ark Store. WE BUY, SELL AND EXCHANGE.

MACHINERY

SEE THE NEW
Disston Chain Saw

POWERED WITH MERCURY GASOLINE ENGINE

A light weight powerful machine that speeds cutting of all kinds. A really fast cutting and easy to operate saw, with Disston quality throughout.

The Mercury engine will give long life and trouble-free operation.

There are many excellent features to this machine. It will pay you to see it.

IN STOCK AT
Nelson Machinery

214 Hall St. Phone 18

Mining, Milling and Sawmill Machinery, Building and Contractors' Supplies.

"If it's machinery you want, consult us."

LONDON DEEP CONCRETE WHEELBARROWS
Complete with pneumatic rubber tired wheel. Available for immediate delivery from stock.

PURVES E. RITCHIE & SON LTD. 858 Hornby St. Vancouver, B.C. MA 4557-8-9.

FOR SALE—FOUR-SIDED HOYT planer, 4x24 square heads. Cast bed and frame. Recently overhauled. Inspection at The Penticton Sawmills Ltd.

CUSTOM MACHINE WORK AND Welding. Cordwood Saws and mandrels. STEVENSON'S MACHINE SHOP, 708 Vernon St., Nelson, B.C.

SAWMILL, WOODWORKING AND Contractors equipment of all kinds. National Machinery Co., Ltd., Vancouver, B.C.

WANTED — CIRCULAR MILL sawyer, one setter. Burns Lumber and Coal Co. Ltd.

1 NO. 30 GAS CAT. WITH BLADE. Nelson Auto Wrecking.

RENTALS

WANTED—HOUSE OR SUITE FOR small family, by Sept. 1st, unfurnished preferred, in Nelson or on North Shore. Responsible tenants, references. Phone 235 before 5 p.m.

WOULD LIKE TO EXCHANGE modern rented house across lake two miles from ferry suitable for Winter occupancy for suite or house in town. Phone 461-Y-1.

WANTED — ROOM AND BOARD or housekeeping room, by Sept. Marjorie Serres, Harrop, B.C.

WORKING GIRL WANTS 1 OR 2 housekeeping rooms. Box 5166, Daily News.

REFINED BUSINESS GIRL TO share attractive bedroom. Separate beds. Board included. Box 5176 Daily News.

BEDROOM FOR RENT — CLOSE in. Phone 653-R.

SUMMER RESORTS

CRESCENT BEACH AUTO CAMP. 10 miles East on Highway. Modern fully furnished cabins, sand bathing beach. Boats for fishing. Phone 471-Y-1 or write or call for rates and reservations. R.R. 1, Nelson, B.C.

FISHERS PARADISE LODGE, Queen's Bay, boats, motors, cabins and meals. Complete vacation facilities. Telephone Balfour 2-X.

TOURIST ACCOMMODATION. Cooking facilities. Phone 329-L.

PROPERTY, HOUSES, FARMS

FOR SALE

(FAIRVIEW)

New home, requires some finish. Full cement foundation. This house can be lived in now and finished at your convenience. 2 lots. Price $4700

ALSO

Home with 3 bedrooms, sleeping porch, good white plumbing. 50 foot lot. Price $3750

A Very Lovely Home

Some terms, quick occupancy. Rosemont section. Terms $6500
Quick occupancy.

Small House
COTTAGE TYPE

2 bedrooms, sitting room and dining room. Stone foundation, white 3-piece plumbing. Needs some decorating and a few repairs. Close in, no garden $2350
Immediate occupancy.

Four Room Cottage

All newly decorated, linoleums, range and heater. Price $3000
Immediate occupancy.

C.W. Appleyard & Co. Ltd.

A 7-ROOM, FULLY MODERN, 2-story brick house, furnished, in downtown Trail. Full basement, furnace, water heater, laundry tubs, wired for electric range, insulated. Inlaid linoleum in kitchen, hall and bath. Brings in good revenue. Good location for boarding house. Apply 1725 Groutage Ave., Trail, B.C.

WHY NOT REFINANCE YOUR mortgage on the Yorkshire Savings and Loan Monthly Reduction plan at 6 per cent. C. W. Appleyard.

FOR SALE — 10 ACRE FRUIT and dairy farm, 6 miles from Nelson, on main highway. Immediate occupancy. Apply Box 184 Nelson.

WANTED TO RENT — IN OR near Trail, small house or suite for school teacher and wife. Write R. K. Campbell, R.R. 1, Nelson.

FOR SALE — 4 ROOM BUNGAlow on 60 x 42-foot lot. Small garden with fruit trees, lawn. Apply 508 Elwyn Street.

SMALL FARM AND HOME AT East Robson, on Arrow Lakes. Box 1118, Daily News.

CRESTON INSIDE AND OUTside property. Lowest prices. Buy now, before the Summit-Creek Trail road is built. Apply to R. Lamont, Beamsville, Ontario.

FOR SALE — ULTRA-MODERN home, less than replacement price. Phone Mrs. Brett, 995-Y. Close in.

FOR SALE — ATTRACTIVE 5 room bungalow, furnace, fireplace, full basement. Close in. Phone 637-R.

2 FINE LOTS FOR SALE IN Fairview. Good location. Phone 1149.

LOTS FOR SALE. APPLY D. MAGlio, 1019 Latimer St. Phone 808-L.

SMALL HOUSE FOR SALE. IMmediate occupancy. 614 6th St.

FARM, GARDEN & NURSERY

FOR PERFECT SOIL SERVICE for garden, ranch and farm, McDougall's Earthworms. 1791 Third St., Trail, B.C.

TAKING ORDERS FOR SMALL pickling cukes. Grand for dills. 5c per lb. del. in Nelson. Mrs. R. G. Gardner, Blewett, B.C.

DAILY CROSSWORD

ACROSS
1. Father
5. Weakens
9. Lowest deck of a warship
10. Similar
12. Medicine pellets
13. Kind of cloth
14. Flowering shrub
16. Vestment (Eccl.)
17. Exclamation of surprise
18. Cry of a crow
21. Behold!
22. Satisfies desire
25. Add
28. Revels
29. To enlist again (hyphen)
31. Conjunction
32. Know (Scot.)
33. Likely
36. Drinking cup
38. A male salmon
41. Famous Texas battle
44. Concise
45. Leaf of a calyx (Bot.)
46. To bend
47. Dispatch
48. Barbarous Asiatic people

DOWN
1. Reward for achievement
2. Soothe
3. The head
4. Projecting end of a church
5. Mournful
6. Malt beverage
7. Pineapple (So. Am.)
8. Frying-pan
9. Brightly-colored fish
11. Adorn with raised work
15. Division of a play
19. Affected manners
20. A delay
22. Submerge
23. Bar on which a wheel turns
24. Sign of the infinitive
25. Smells
26. Rulers
27. Iron (sym.)
30. Writing fluid
33. Protective garment
34. Dollars (Mex.)
35. Travel, as by oxcart
37. Yawn
39. A prickling sensation
40. So. Am. republic
42. Equip with men
43. Ancient

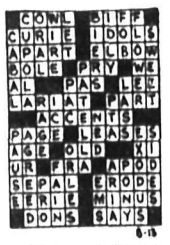

Yesterday's Answer

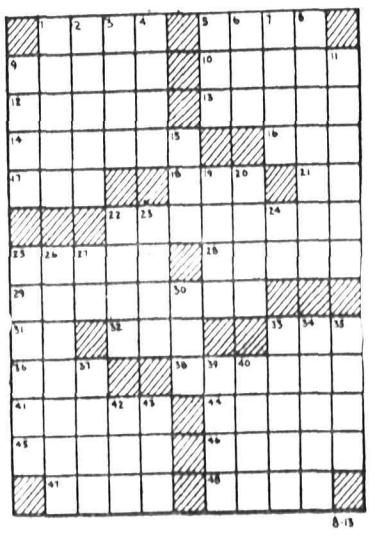

CRYPTOQUOTE—A cryptogram quotation

B O P L R P S O D P T' B M F O R F. L O P L F H F J O R L O M T A F — K R D J F L O R T R F.

Yesterday's Cryptoquote: IT DOES NOT BECOME A MAN OF COUNSEL TO SLEEP THE WHOLE NIGHT.—HOMER.

MOTORCYCLES, BICYCLES AUTOMOTIVE,

20 Buses for Sale

Seating capacity 24 to 37 passengers. These buses at present in regular operation and in average condition. Delivery can be made about September 1st. These buses would be particularly ideal for transportation of school children. For full particulars write Box 1083, Nelson Daily News.

NEW AND USED PARTS FOR ALL makes of cars. City Auto Wreckers, Box 24, Granite Road.

FOR SALE—ONE 1944 3 TON FORD Truck, reconditioned. Apply Williams Transfer.

FOR SALE — '39 CHEV. MASTER deluxe sedan. Excellent condition. Box 8768 Daily News.

FOR SALE — 1936 CHEVROLET car in good running order. Box 1168, Daily News.

PUBLIC NOTICES

"GOVERNMENT LIQUOR ACT"
(Section 28)

NOTICE OF APPLICATION FOR CONSENT TO TRANSFER OF BEER LICENCE

NOTICE is hereby given that on the 5th day of September next, the undersigned intends to apply to the Liquor Control Board for consent to transfer of Beer Licence No. 7691, issued in respect of premises being part of a building known as Salmo Hotel, situate at Salmo, British Columbia, upon the lands described as Lots Eleven (11) and Twelve (12) in Block Four (4), of Lot Two Hundred and Six A (206-A), Map Six Hundred and Twenty-two (622), Nelson Land Registration District, in the Province of British Columbia, from Leon Celestin Cremers and Bert Carlson, to Ida Gray, of Salmo, British Columbia, the transferee.

DATED at Salmo, B.C., this 31st day of July, 1947.

Applicant and Transferee.
IDA GRAY.

GOVERNMENT LIQUOR ACT

NOTICE OF APPLICATION FOR CONSENT TO TRANSFER OF BEER LICENCE

Notice is hereby given that, on the 26th day of August next, the undersigned intends to apply to the Liquor Control Board for consent to transfer of Beer Licence Number 7604 and issued in respect of premises being part of a building known as the Queen's Hotel, at Nelson, British Columbia, upon the lands described as Lot 11 of Block 2, Nelson City Official Plan, Nelson Land Registration District, in the Province of British Columbia, from Archibald Isaac Leach and Maudie Leona Leach to Soloway Hotels Limited, of the City of Nelson, the transferee.

Dated at Nelson, B.C., this 28th day of July, A.D. 1947.

SOLOWAY HOTELS LIMITED.
Per: S. P. Soloway,
General Manager.

LAND REGISTRY ACT
(Section 160)

IN THE MATTER OF Lots 5, 8, 9, 10 and 11 in Block 1 and Lots 5 and 6 in Block 4 of Lot 206-A, Kootenay District, Plan 1998.

Proof having been filed in my office of the loss of Certificate of Title No. 47709-I to the above mentioned lands in the name of Lewis I. Robinson and bearing date the 7.2.40 I HEREBY GIVE NOTICE of my intention at the expiration of one calendar month from the first publication hereof to issue Provisional Certificate of Title in lieu of such lost Certificate. Any person having any information with reference to such lost Certificate of Title is requested to communicate with the undersigned.

DATED at Nelson, B.C., this 5th day of July, 1947.

A. W. IDIENS,
Registrar.

Date of first publication, July 30, 1947.

PETS, CANARIES, BEES, ETC.

FOR SALE — HIGHLY BRED springer spaniel pups, both colors, also Springer pup 4 months old, partly trained under good command, retrieves to hand, obeys whistle. Sire son of ch. Keith's Brownie Dam, daughter of ch. Buckarro of Tors Park.—J. A. Rowland, Silverton, B.C.

LIVESTOCK, POULTRY AND FARM SUPPLIES, ETC.

Wanted

30,000 POUNDS OF LIVE FOWL, 4 POUNDS AND OVER—20c PER POUND

F.O.B.

DO NOT SHIP WITHOUT APPOINTMENT

Sunnyside
POULTRY FARM
Trail, B.C.

WE OFFER RAISED NEW HAMPSHIRE PULLETS, past brooder stage. All pullets raised from our finest R.O.P. sired pedigreed stock. All hens are tested out on our farm.
NEW SIBERIA FARMS,
N. Balakshin, R.R.2, Cranbrook.

Market Trends

MONTREAL, Aug. 12 (CP) — Firming tendencies prevailed among selected issues in continued light trading. Fractional changes were in the majority in the scattered list.

TORONTO—The market generally was firmer on improved volume with Western oils featuring action and making up most of the overall volume to post a handful of good gains. Papers and steels improved in the industrials while golds wavered and base metals held.

NEW YORK—Leading stocks got back on the recovery path although the shift was too slow to provide much encouragement for bullish contingents.

LONDON (Reuters)—Trends were governed by the behavior of British Government stocks which, in final dealings, showed losses up to one point with new Treasury 2½ per cents 82⅝ at their lowest level yet.

CHICAGO (AP)—Up sharply at the opening in active trading, grains reversed the trend midway through the session on reports of rain in Iowa, Nebraska and Minnesota.

VANCOUVER, Aug. 12 (CP) — Oils reversed their form while industrials and mines continued to drop.

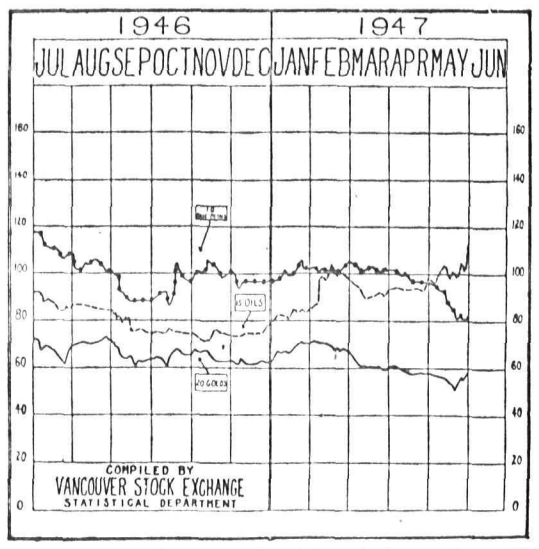

TWO NATAL MEN TO RETURN TO CZECHOSLOVAKIA

NATAL, B.C., Aug. 12—The first Natal citizens to leave for their homeland in Czechoslovakia are two brothers, John and Steve Taray, who have been informed to be ready to sail from New York on August 23.

John Taray came to Canada in 1924 while his brother Steve followed in 1928. They both worked most of the time in mines throughout B.C. and the Crow's Nest Pass.

Both brothers last saw their families in 1930 when they left Canada for their native land for a short visit returning the following year.

Both are married and have one son each.

24 SCOUTS IN RECENTLY FORMED MICHEL TROOP

NATAL, B.C., Aug. 12 — The Michel Troop No. 1, Boy Scouts of Canada, which was formed last April, now boasts of 24 Scouts, of which 20 are fully uniformed.

The troop is led by Charlie Kozler, assisted by Jack Henderson, who is acting as trainer, and Reggie Taylor, who is acting as signals trainer. Some years ago the latter was the Scoutmaster of the Michel Boy Scout troop.

Since forming the group, the troop has made several short hikes, during which they were taught compass reading and many other important Scout doings.

Arrangements have been made to spend a 10-day trip up Emerald Lake.

BOATS AND ENGINES

FOR SALE

New Higgins 19-foot motor boat 125 horse power. Gray marine motor, bounded mahogany construction. Would be interested in active dealer for the district. For full particulars contact Alex Fleming, Kokanee Lodge, immediately. Phone 676-R-1.

FOR SALE — 1-TWO H.P. FAIRbanks Morse stationery gasoline engine. Apply P. Jensen, 2267 6th Ave., Rossland.

SACRIFICE — NEARLY NEW Marine plywood boat, 14 feet with 5 ft. beam, inboard, air cooled, extremely seaworthy. Phone 73 days, 508-R after 5.30.

FOR SALE — JOHNSON OUTboard motor, 5 H.P., twin. 624 Nelson Ave., Nelson.

WANTED, MISCELLANEOUS

PIPE—WATER WELL CASING WANTED 2-INCH STANDARD PIPE IMMEDIATELY. HECTOR MACHINE CO. LTD. Fine Pipe Specialists. 9th Ave. at 12th St. East CALGARY, Alta.

SHIP US YOUR SCRAP METALS or iron. Any quantity. Top prices paid. Active Trading Company, 916 Powell St., Vancouver, B.C.

WANTED — CLEAN COTTON rags. Buttons removed. To be Bought at Daily News.

WANTED — SMALL MOUNTAIN Farm. Phone 1094-X.

SHIP YOUR HIDES TO J. P. MORton, Nelson, B.C.

TORONTO STOCKS

Anglo-Huronian	9.15	Starratt Olsen	.60
Ansley	.02	Sullivan Cons	1.95
Arjon	.13	Surf Inlet	.27
Atlas	.13	T C Resources	.63
Aubelle	.10½	T Lundmark	.47
Aunor	4.25	Taku River Gold Mines	.68
Bagamac	.18½	Thurbois Mines Ltd	.32
Base Metals Mining	.09½	Toburn Gold Mines	.60
Beaulieu Yellowknife	.35	Ventures	7.35
Bevcourt	.63	Wright Hargreaves	2.90
Bobjo Mines	.15	Yellorex	.20
Bonetal	.25	OILS	
Boycon	.05½	Anglo-Can	1.50
Bralorne	11.25	British American	25.35
Bufadison	1.11	C & E Corp	2.50
Calin Flin Flon	.07	Calmont	.43
Campbell	3.00	Chemical Research	.40
Cariboo Gold Quartz	2.20	East Crest	.08½
Castle-Trethewey	1.25	Foothills	2.25
Central Patricia	1.53	Home Oil	4.10
Centremaque	.15	Inter Petroleum	13.15
C. Porcupine	.15	Mid Continent	.09
Coin Lake	.33	National Pete	.29
Confaurum Mines	1.18	Okalta	1.10
Conwest	.85	Pacalta	.11
Crestaurum	.25	Pacific Pete	.91
Croinor	1.00	Royalite	18.35
Dickenson Red Lake	.95	United	.10½
Discovery	.45	INDUSTRIALS	
Diversified	.75	Abitibi Power	16.65
Duquesne	.73	Abitibi Power pfd	20.25
Duvay	.33½	Algoma Steel	38.50
East Amphi	.34	Bathurst A	19.50
East Malartic	1.67	Beatty	38.50
Elder	.72	Bell Telephone	183.00
Eldona	.31	Brazilian Traction	21.00
Falconbridge Nickel	4.05	B A Oil	25.35
Fred Kirkland	.05½	B C Packers	14.75
Francoeur	.15	B C Power "A"	14.75
Frobisher	2.10	B C Power "B"	2.15
Giant Yellowknife	5.80	B C Pulp	58.00
God's Lake Gold	.87	Building Products	28.00
Gold Crest	.13	Canada Bread	7.50
Gold Dale	.16	Can Brew	24.75
Gold Eagle	.03½	Canada Canners	20.50
Golden Gate	.16	Can Car & Foundry	13.00
Grandoro	.12	Canada Car & Fdy "A"	17.00
Gunnar Gold	.22	Canadian Celanese	60.00
Hallnor Mines	4.50	Can Cement pfd	17.25
Hard Rock Gold	.35	Can Dredging	21.00
Harricana	.07½	Can Malting	53.00
Hasaga	.73	Can Marconi	1.85
Heva Cadillac	.30	Can Packers	87.75
Hollinger	10.50	Can Pacific Rly	13.00
Indian Lake	.06½	Coast Copper	1.35
Inspiration	.50	Cockshutt Plow	11.75
International Nickel	32.85	Cons Paper	17.75
Jellicoe	.05	Distillers Seagrams	17.00
Joliet Quebec	.26	Dominion Bridge	32.25
Kayrand	.07	Dom Foundries	30.25
Kenville Gold	.33	Dom Tar & Chem	28.75
Kirk Townsite	.11	Famous Players	18.50
Kirkland Lake	1.09	Fanny Farmer	52.00
Labrador	4.00	Ford of Canada "A"	20.50
Lake Dufault	.51	Gatineau	18.50
Lebel Gold	1.00	Gatineau 5% pfd	109.75
Little Long Lac	1.60	Gen Steelwares	15.00
Louvicourt	1.07	George Weston	37.00
Lynx	.09	Goodyear Tire	96.00
Macassa	3.35	Gt Lakes Paper	16.00
MacDonald	0.12	Hamilton Bridge	7.50
Mac Led Cockshutt	1.60	Hiram Walker	23.50
Marlon Beaun	.38	Imperial Oil	14.85
Madsen Red Lake	3.05	Imperial Tobacco	14.85
Marcus	.50	Int Metals	30.15
McIntyre-Porcupine	60.75	Inter Nickel	32.35
McKenzie Red Lake	.50	Kelvinator	27.15
McMarmac	.32	Laura Secord	18.00
McWatters	.12½	Loblaw A	29.00
Moneta	.43	Loblaw B	27.65
New Bidlamaque	.01½	Maple Leaf	12.25
Nib	.09	Massey Harris	17.00
Nicholson Mines	.06½	Massey Harris pfd	29.00
Nipissing Mining	1.50	McColl Front pfd	103.50
Norseman	.07	Moore Corp	70.00
North Canada	.65	Nat Steel Car	23.15
North Inca Gold Mines	.02	Page Hershey	29.50
O'Leary	.06	Powell River	37.75
Omega Gold	.17½	Power Corp	12.00
Omnitrans Exploration	.08	Steelmaster	22.00
Oronsay	.09	Steels Brew	13.75
Osako Lake	.03	Simpsons pfd	104.25
Pamour Porcupine	1.41	Southam	17.50
Paymaster	.14	Steel of Canada	78.00
Pend Oreille	.13	Steel of Can pfd	77.00
Pendaries	.25	Walker G & W	8.75
Perron	.07	Weston Geo	8.25
Pickle Crow Gold	8.35	Weston Geo pfd	99.00
Ranger M. Dome	.07	Winnipeg Electric	16.25
Rayrock	.13		
Reno Mining	.04		
Rexmac	.03		
Rice L. L.	.04		
Roche Mines	.03		
Rowan Mines	.03		
Sladey	.03		
Stanrock	.03		
Sudbury Contact	.03		
Sunset Gold	.03		
Sylvanite Gold	.03		
Teck-Hughes	.03		
Thompson Lake	.03		
Toburn Gold	.03		
Torbrit Silver	.03		
Upper Canada	.03		
Vangold	.03		
Vemdale	.03		
Wasamac	.03		
Willrich	.03		
Wrenco	.03		

Use of tobacco as legal tender is [illegible] matched [illegible] as legal tender in colonial [illegible]

The original American crossword puzzle, called a word-cross, was published in the New York Sunday World, December, 1913.

MEMORIAL ON GUAM — Two women of Guam pause to kneel in prayer at Agat military cemetery, where Liberation Day ceremonies honored U. S. troops who died fighting Japs.

MANN'S DRUG STORE

ELECTRIC LAUNDRY
Phone 1170 — 180 Baker St.

ROSCOE AND FOURNIER
GARAGEMEN
SKY CHIEF AUTO SERVICE
Phone 122 Nelson, B C

RADIATOR REPAIRS
Cleaned and Recored
JIM'S RADIATOR SHOP
301 Ward St. Phone 63

RELIABLE SERVICE
At Reasonable Cost at the
SMEDLEY
GARAGE CO.
Next to Post Office

For all your floral requirements leave your order at
OVERWAITEA
Phone 707 or
Walkden's Florists, Phone 1122.

"ELLISON'S BEST" FLOUR
For All Your Baking Needs
Guaranteed to Satisfy
Your Grocer Has It

General Electric
Vacuum Cleaners
TANK TYPE
Complete with Attachments
$89.50
Nelson Electric Co.
General Electric Appliances
Phone 260 574 Baker St.

REVERTS TO STRAIGHT LINES IN FASHIONS

By JACQUELINE SOUVRE

PARIS, Aug. 12 (AP)—A huge diamond tiara and a matching necklace, worth $210,000, were among jewels which adorned gowns shown yesterday by Balenciaga.

Some gems adorned a bridal dress of white satin, close fitting with a peplum. The tulle veil was caught in the tiara, wound around the upcaught hair. The decolette was decorated with a diamond embroidery and a diamond checker-necklace.

Balenciaga, who some years ago initiated the hippy silhouette now shown everywhere, seems to be reverting to rather straight lines. His jackets are slightly longer and most of his skirts remained at mid-calf.

Many coats were straight and unfitted, with shades of red predominating.

CAUTIOUS WITH FUR

While some fashion houses have been lavish with fur, for lining and trimming, Balenciaga has used it cautiously. Some dressy suits had a peplum effect and were rather narrow.

As for hats designed by Balenciaga, they were rather like Mandarin hats, made entirely of pearls, or treated in gold brocade.

Asked whether American women were bucking at the long skirt, one buyer said: "They had a foretaste of longer skirts last Spring, and I do not think they will object to this new 12 to 14 inches from the ground effect decreed by the Paris collection."

Have the Job Done Right
SEE
VIC GRAVES
MASTER PLUMBER
PHONE 815

FLEURY'S Pharmacy
Prescriptions
Compounded Accurately
Med. Arts Blk.
PHONE 25

BATHING SUITS
Sundresses, Tomboy Shorts and other Summer Togs
1-3 to 1-2 OFF
CHILDREN'S SHOP

WEST KOOTENAY STEAM LAUNDRY
(Prior Bros.)
UNDER NEW OWNERSHIP
PHONE 1175 — 182 BAKER ST.

THOMPSON
FUNERAL HOME
AMBULANCE SERVICE
"Distinctive Funeral Service"
315 Kootenay St. Phone 361

Men's black calf OXFORDS, A-width. "Pace-Setter." Reg. $6.95. Special $3.95

Men's brown LOAFERS, composition sole. "Lambert's." Reg. $4.95. Special $3.95

Men's brown BEDROOM SLIPPERS, long-wearing plastic, zipper style. Special $2.40

Girl's LOAFERS, odds and ends. Clearing $2.95

THE BOOTERY

When Heinze Lost Toss . . .

Rossland, Still Going Concern, Once Mecca for Thousands of Miners; New Survey for Mine Area

BY ANGUS W. DAVIS

The Rossland boom, toward the end of the last century, was about coincident with the discoveries in the Slocan and the rush of prospectors to that area. The LeRoi, War Eagle and Centre Star Mines, all now owned by the Consolidated Mining and Smelting Company, were the biggest producers in the camp. The LeRoi No. 2 and the Josies although smaller mines were also profitable operations.

F. Augustus Heinze, famous for his subsequent operations in Butte, where he successfully bucked the Standard Oil Company and afterwards made them buy him out for $14,000,000, built the original smelter at Trail, around 1895. There was still another smelter put up at a slightly later period, across the boundary line at Northport, in the State of Washington, and the camp was surely in no lack of smelters to treat the ore.

Heinge, only 28 years od when he arrived in Rossland, not only built his smelter at Trail; but was soon busy acquiring railroad charters and power rights and the Canadian Pacific Railway directors in Montreal became thoroughly alarmed and rightly so, judging by what he afterwards did to the Standard Oil Company in Butte, at the time one of the most powerful and ruthless organizations in the world. They therefore employed W. H. Aldridge, a young engineer from the States, at that time only 32 years old, to buy him out, before he had dug altogether too deeply This Aldridge did,not disclosing, it is to be presumed, who were his principals.

There is a story about these negotiations which is worth repeating. The thing got to a point where there was only the sum of $50,000 between them, in connection with a settlement and Aldridge was about to concede this amount, when it came to his mind that Heinze, at Columbia University, which they both attended could never resist a bet. "I tell you what I will do," said Aldridge, "I will make one throw of the dice with you to decide whether I pay this money or not." You are on", said Heinze, and the C.P.R. won.

The Rossland ore was gold, Copper; high gold values and something under 1% copper. The total dividends paid in the camp, were surprisingly small, and did not exceed five or six millions up to the end of the First Great War. Of course, it must be remembered that it was money made in Rossland that enlarged the Trail Smelter, purchased the St. Eugene and Sullivan mines and built the big concentrator at the latter property, where the money,in view of the later spectacular performance of the Sullivan Mine was surely used to good advantage.

FOUND NEW MINE

Patsy Clark of Spokane, in 1898, sold the War Eagle Mine to Toronto interests, eager to get into this new facinating mining game. He thought he was unloading a dug out mine onto some unspecting easterners. It looked that way for a while; but, after the Consolidated Mining and Smelting Company was formed in 1906, taking in all of the main properties in the camp, another Pat, R. H. (Pat) Stewart, found a new mine, off in the Hanging Wall country of the War Eagle vein, which greatly surpassed in tonnage produced and richness anything that this Patsy Clark had been able to show up in the palmiest days of his tenure of the mine.

As the years went by and the great Sullivan Mine at Kimberley, in East Kootenay, came more and more to the front, Rossland gradually faded into the background, finally closing down completely, not so long after the First Great War.

The mines are all connected underground and are full of water, up to water level anyway, above which horizon a lot of leasing has gone on in past years. The question arises; would it pay to reopen them? The bottom levels were practically barren; but how about this poor zone being replaced, still deeper down, by richer areas and, again, the price of gold is higher than when the mines were active. On the other side of the picture is the poor total dividend yield of the camp and is the gamble worthwhile?

The publication "The Geology and Ore Deposits of Rossland by Charles Wales Drysdale (Memoir 77, Canadian Geological Survey), 1915, is a model today, a third of a century later, subsequent geologists to follow. A lot of these geologists, once a mine is found and operating, will come along and tell you very scientifically, how it all happened; but young Drysdale, making slides of the various formations and examining them under polarized light, was able to differentiate between formations, in a manner impossible with the naked eye and give valuable pointers with regard to the opening up of new orebodies. Tragically, at the commencement of an outstanding career, he was drowned in a boating accident, while engaged in a survey in East Kootenay.

Trying to condense whole chapters of Drysdale's into a few words, the vein fissures in the camp, due to compressional stresses, formed passages for the ascending mineralizing solutions, originating in the magma below, during a period of igneous activity. The ore usually formed by replacement along contacts between monzonite, augite porphyrite and tongues of diorite porphyrite, this last originating in the same magma. Any two of these three formations could be involved. The above refers to the main Rossland orebodies, where the mining went on.

In the South belt, which received a lot of attention in early days; but where no very important mines were developed, in many cases the showings were impregnations of country rock, like stockworks. One property, the Crown Point, Drysdale says, is the typical Rossland type, the vein being on a contact between augite porphyrite and a diorite porphyrite tongue.

NEW ACTIVITY

Everything, so far discussed, has been about the past. Present activities in Rossland are practically confined to a little high grade gold mining going on in the neighbourhood of the IXL and adjoining groups, located at a little West of the town and to the activities of a new company, Rossland Mines Ltd., with a 5,000,000-share capitalization, which has blanketed most of the South Belt. This company, this year has been carrying on with magnetometer surveys, over the surface and numerous anomalies, according to newspaper articles, are reported to have been indicated by this work.

Rossland, in boom times, was a Mecca for thousands of miners from all over the Western States; for, at that time, be it noted, there were no Canadian camps for them to come from. How changed are times since then, with Canada now playing a leading part in the world, in mining. The Coeur d'Alenes, Butte, Leadville, the Michigan copper country and even Virginia City on the Comstock Lode were represented. These men were the cream of the country and, for many years afterwards, if hard rock miners were wanted for any particularly tough job, it was to Rossland that they turned to look for them.

The LeRoi was a Cousin Jack mine. Captain Nick Tregear was the superintendent and a lot of the men were from the Camulet and Hecla country in Michigan and, to this day the odd Cornish name is to be noted amongst the inhabitants of the town. The War Eagle was largely Butte Irish and, when rustling a job it behoved a miner to see to it that he did not get into the wrong mine. Everybody was young and an old man was a marked object on the streets; but now, years later, the picture is a different one and there are many of them around.

Unlike many camps in which mining operations have languished, Rossland has not become one of these "ghost towns" one hears about, throughout the West and the nearest exemplification of which is Phoenix, in the Boundary country, not so far away to the West, where a town of six thousand inhabitants has dwindled down to a handful of people and with wrecked buildings and desolation meeting the eye on every side. Close to Trail, the big smelting centre, Rossland is still very much of a going concern, with no unoccupied buildings and carries on, a thriving community, in every sense of the word.

By the Starting Gate

—Jack-Rabbit Box-Cars
—Grain Farmers' Golden Age

Chasing jack-rabbits is a game being earnestly played at present by various highly placed Canadian railroaders. They chase toward the international boundary box-cars bearing the names of American railroads ,and when said box-cars get near enough to the boundary to catch its scent, blamed if they don't double back, and sneak off again into the Canadian hinterland.

The box-cars have learned these dodges from the operating officials from one end of Canada to the other for lo, these many years, and now when the top men are trying to get the Canadian surplus down to 8000 head—otherwise no American coal, the American roads say—these mavericks just won't behave as ordered.

This ultimatum, and the rather laughable efforts of the Canadian Freight Association — meaning the Canadian twins, Pacific and National—to comply, takes me back to Winnipeg Board of Trade board room in the Grain Exchange Building, soon after the turn of the century, to a joint meeting of the Grain Exchange and the Board of Trade to discuss freight service. Frank Phillips, President of the Grain Exchange, was in the chair, and conducted quite a quiz of the railway men present, who were Sir William Whyte, Second Vice-President of the C.P.R., F. W. Peters, freight traffic manager for Western lines of the same railroad (earlier he had been Division Superintendent at Nelson) and George H. Shaw, freight traffic manager of the Canadian Northern.

Mr. Shaw, who was quite a verbal fencer, gave all the answers for the railways. I remember that to some question on rates, he said, "Why, that would be a departure from equal rates by the two railways." "What of it?" pointedly asked Phillips ,to which Shaw rather lamely, and faintly, replied, "Why, we've got to have equal rates!"

A GOOD OLD RAILWAY CUSTOM

However, it is box-cars I am interested in today, and the point about this conference is that Shaw, in dealing with some of the questions aimed his way, explained that every railway tried to detain the cars of other lines, which it could do within the rules by paying a fixed charge per day. This was cheaper than building cars. He said the railwayman who could detain more cars than his rival of another line was considered clever.

By this standard, Canada's railways have excelled in cleverness. But unless they immediately moderate their cleverness, they won't have any American coal to roll.

It was in my early days in Winnipeg, say about 1903, that Hon. Frank Oliver, newly made Minister of the Interior, fathered control of grain cars in the interests of the farmer. Oliver and R. L. Richardson, then owner of the Winnipeg Tribune, had been Independents together in Parliament, and Oliver consulted Richardson in drafting it; so Richardson told me, as an editor to a young reporter. I had attended farmers protest meetings in the country, and also talked with the elevator men.

You may judge for yourself how fair the new act was. It provided that at every grain shipping point on the prairie, a roster should be started each Monday, good for one week only, of applicants for cars. An elevator company, though it might be handling the grain of 30 farms hauling to that station, had only the same footing as a farmer. The week's empties were distributed at the rate of one to each applicant, until the bottom of the list was reached; if there was any excess, the elevators would have a chance at them.

This was fine for farmers who wanted to ship their own wheat, risking the Government grading at Winnipeg rather than the elevator manager's grading at the primary point; but it reduced the movement of wheat from the line elevators to little more than a dribble, and certainly slowed up the movement of the wheat crop to the lake-head; and thereby subjected more of the crop to railway charges, as opposed to the low cost of water transportation.

Nice as the Oliver deal was for the small farmer who wanted the grain to be in his own name till it reached the lake-head — the great bulk of them still drove up to the elevators—it was not nice enough for some extremists. At the annual convention of the Manitoba Grain Growers Association the first season under the new act I heard the top officers of the Association relate with wry faces some of the delinquencies of farmer applicants. "Padding the roll" was quite common, and one instance was given of an infant one week old applying for a car in which to ship its wheat. The officers feared that such abuse of the act by those in whose interest it was framed would lead to its repeal.

SUBSTITUTION FOR RAILWAY CONTROL

So far as I know, this was the first effort at control of grain cars, which railways had previously distributed "in accord with business principles," that is, the big customers got the preference, and, as I heard at farmers meetings, the individual shippers had a choice between selling to the elevators, and waiting till cars were available.

How long this lopsided control lasted, I do not know.

But from the point of view of the nation's business, I think that freight cars that automatically nosed their way to the largest tonnage, and got it expeditiously shifted for processing, would be making the greater contribution.

OLD HOSS

Guards, Doctors Of Concentration Camp Guilty

DACHAU, Germany, Aug. 12 (Reuters)—The 31 guards and doctors of the notorious Buchenwald concentration camp, charged with crimes against humanity, today were found guilty by a United States military court.

Sentences will be announced Thursday, Dena, the German news agency in the United States zone, reported.

Among those convicted was Ilse Koch, widow of the former commander of Buchenwald camp, who had denied the accusation of prisoners of having lampshades made of tattooed human skin. The prosecution states she was to have a child in October, and this fact may save her from the death penalty.

Others among the defendants included Prince Josias Zu Zaldeck, believed to be the first German of royal blood to stand trial for war crimes, and Dr. Edwin Kaltzenellenbogen, mystery man of the trial.

He is a former United States citizen who claimed to have been a British doctor, a Czech doctor and a Danish psychiatrist.

Silver Award for Long Service To Nelson Man

On August 5th, William Taylor reached his 15th anniversary with the Hudson's Bay Company, Nelson store, and on Monday evening was presented with the Company's long service silver medal, together with a check, by Store Manager T. H. Glover. Mr. Taylor also received a letter of appreciation from the Canadian Committee of the Company at Winnipeg.

Mr. Taylor joined the Nelson store on Aug. 5, 1932, and has seen continuous service as Manager of the Piece Goods and Furniture sections since that time.

During the Middle Ages, dancing the tarantella was thought to cure a form of insanity contracted from the bite of the spider tarantula.

FIGHT Rheumatic Pain and STIFFNESS with TEMPLETON'S T-R-C's 50¢ $1.00
Sold at your Rexal Store
City Drug Co.
Phone 34 Box 460

Deterioration Of Prairie Crops Checked

OTTAWA, Aug. 12 (CP) — The general deterioration of crops on the Prairies has been checked and prospects have shown "moderate" improvement due to cooler weather and beneficial rains, the Dominion Bureau of Statistics reported today.

COOLER WEATHER

In the eighth of a series of 11 telegraphic reports covering crop conditions throughout Canada, the Bureau said the cooler weather, coupled with considerable rain in Manitoba during the last week, would aid in the filling of late crops, especially flaxseed.

Wheat prospects in Manitoba were generally "good to excellent," but coarse grains, especially barley, were "not so promising."

The rapid decline in Crop conditions in Saskatchewan had been checked with more moderate temperatures and widely-scattered rainfall, and late fields in many districts could make a "considerable recovery" with the better filling conditions.

Deterioration also had been halted in Alberta and crops were in"fair to good" condition.

HAYING NEAR END

In the Maritime Provinces, haying is rapidly nearing completion, harvesting of early-seeded grains has started, and late fields are beginning to ripen. Digging of early fields of potatoes has started in some sections and the fields generally are showing "excellent" top growth. Apples are sizing well but a heavy crop of some varieties is reported.

In British Columbia harvesting of Fall grains is being completed, and cutting of Spring grains is under way in most sections. The second cut of alfalfa has been successfully stored and harvesting of tobacco will begin this week.

Carson to Speak At Pacific Northwest Trade Convention

SEATTLE, Aug. 12 (AP)—W. Averell Harriman, Secretary of Commerce, will head an imposing list of speakers who will appear at the Pacific Northwest Trade Association's two-day convention Aug. 18-19, officials announced today. Others include the Hon. E. C. Carson, Minister of Public Works for British Columbia.

The Association will discuss American-Canadian relations, Alaska, the Canadian North country, the Columbia Basin, and development and expansion of tourist facilities and foreign trade. It is composed of Chambers of Commerce; Boards of Trade, and individuals in the Pacific Northwest States and British Columbia.

YANKEE GIRL INCREASES SHARES

The suggestion that capital of Ymir Yankee Girl Gold Mines, Ltd., be increased from 3,000,000 to 4,000,000 shares to provide new funds for the development of the company's promising placer "bets" in Yukon, was approved at the annual meeting of shareholders.

At the present time 2,960,000 shares have been issued.

The meeting was advised that a new tractor had been purchased and should be reaching Yukon at the time of the meeting, the Northern Miner reported. Arrangements for a gold recovery plant were being made. A Keystone drill is now on the property.

New Fall Sweaters
100% Pure Wool sweate for Fall. All styles, colors.
SLEEVELESS
BUTTON VESTS
PULLOVERS
CARDIGANS
ZIPPER JACKETS
Emorys Ltd
The Man's Store

LONDON (CP)— Scotland reported that 9101 bicycles stolen during 1946 and only 656 recovered.

TRY A WANT AD.

PHONE 4 TAXI
Licensed to G Anywhere.
Day or Night Ser
LOUIS CHOQUET

Have your Furniture Exper
Recovered at the
NELSON UPHOLSTERY
413 Hall St Phone

TRIPLE COVERAGE PLA
$1,000 Death, Medical and H pital Coverage, Salary Benef
For complete insurance, c
Stuart Agencies, 577 Baker
Phone 980, Nelson, B.C.

Keep youth loveliness wi permanent
Ralph Tru-Beauty Sal
Phone 327
Johnstone Bl

CAMPBELL, SHANKLAN & IMRIE
Chartered Accountants
Auditors
560 Baker St. Phone

J. A. C. Laugho
Optometrist
Suite 205
MEDICAL ARTS BUILDIN

The Jubilee Wa Wonderful
and now it's all over le buckle down to work aga
We still have work shoes a dress shoes for men.
Wool Shirts for Fall
Men's combination und wear. Medium weight.
4-ply wool in blue, yello rust, green and navy, a white.
Dave Wade
Baker Street

LET US GIVE YOUR CAR THAT "MARFAK FEELING"

WHEN you let us "cushion" your car with TEXACO MARFAK chassis lubrication, you can *feel* the difference. Chassis parts take the bumps without a shudder. TEXACO MARFAK chassis lubricant is not only *tough* . . . it sticks to the job, won't squeeze out. It's applied by chart, never by chance. Be *good* to your car. Bring it in *now* for TEXACO MARFAK chassis lubrication.

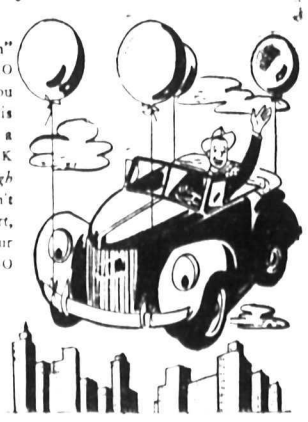

MARFAK CHASSIS LUBRICATION
You're Welcome at
CUTHBERT MOTORS Limited
DODGE - DE SOTO DEALERS
Opposite Post Office — Nelson, B.C. — Phone 75

Pioneers Gather During Nelson Jubilee Week

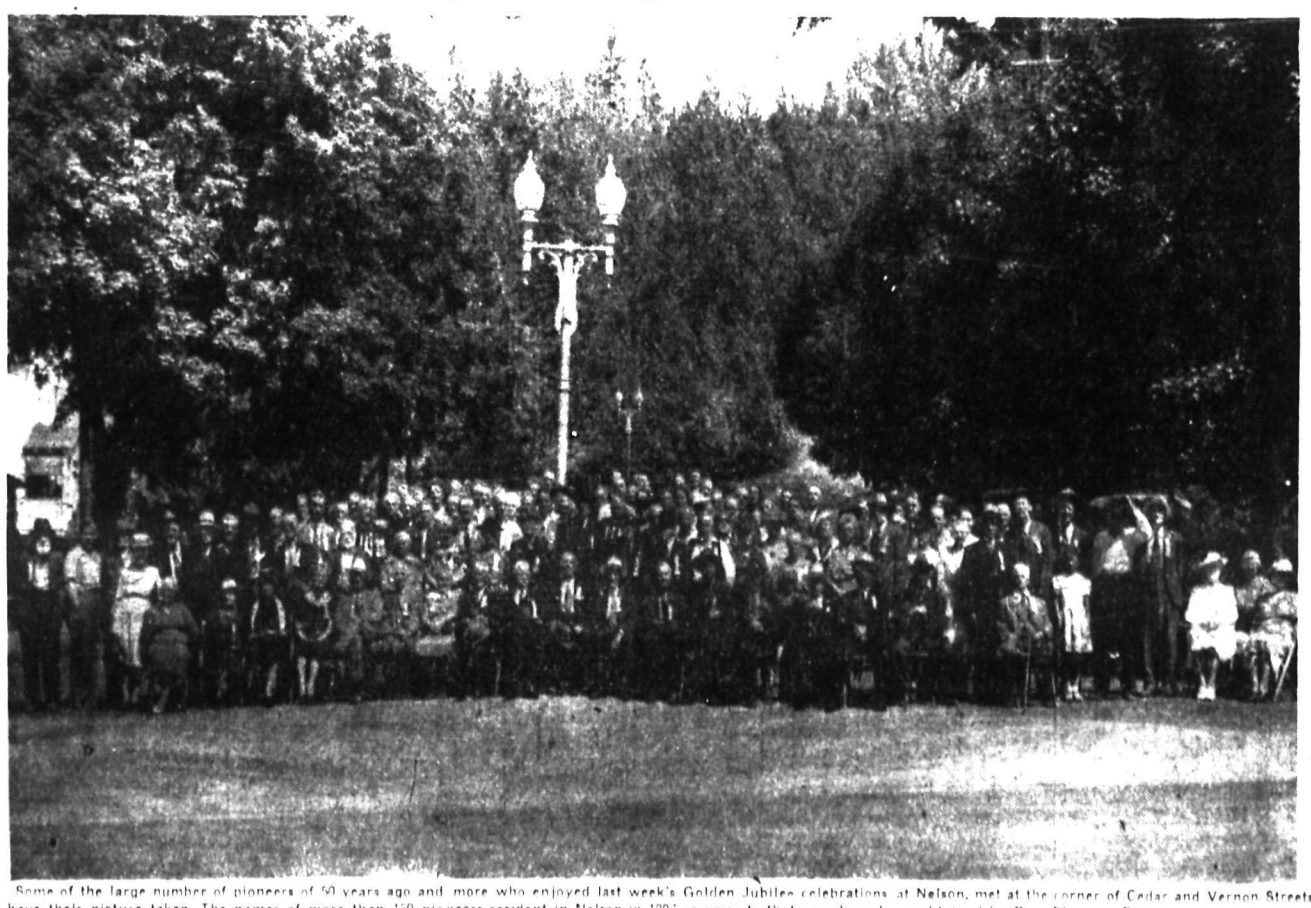

Some of the large number of pioneers of 50 years ago and more who enjoyed last week's Golden Jubilee celebrations at Nelson, met at the corner of Cedar and Vernon Streets to have their picture taken. The names of more than 150 pioneers resident in Nelson in 1897 or prior to that year have been obtained by Ross Fleming, Registrar, Nelson and District Old Timers' Association. —Renwick photo

Prescriptions

Your doctor prefers our clean, up-to-date pharmacy with its prompt, efficient services.
HOSPITAL AND SICK ROOM SUPPLIES
Bed pans, hot water bottles and attachments, ear syringes, atomizers, douches, clinical thermometers, feeding tubes and cups and a complete line of trusses and belts, gauze, bandage, adhesive tape, band-aids, surgical dressings.
FLEURY'S
PRESCRIPTION PHARMACY
PHONE 25