Nelson Daily News

This Is Nelson's Jubilee Week 1897 to 1947

VOLUME 46 — CENTS A COPY — NELSON BRITISH COLUMBIA, CANADA—FRIDAY MORNING, AUGUST 8, 1947 — NUMBER 92

PROVINCIAL LIBRARY

PROVINCIAL LIBRARY 31 MAR 48 VICTORIA, B.C.

965

Nelson Golden Jubilee

Today's Program

9:30 a.m.—Children's swimming events, Lakeside Park.
1.00 p.m.—Swimming events.
2.00 p.m.—Speedboat races arranged in cooperation with Kootenay Launch Club.
8:30 p.m.—Queen City Cavalcade, Civic Centre Grounds.
10:00 p.m.—Jubilee Queen Ball and crowning of Queen.
Other attractions: Crescent Shows Midway, Rod and Gun Club and Commercial displays and Flower Show at Curling Rink.

Saturday, the final day of the celebrations, there will be a baseball tournament starting at 10:30 a.m., aerobatics show at 2 p.m., a fireworks display at the Civic Grounds at 9:30 p.m. and street dancing opposite the Civic Centre at 10 p.m.

Customs Clearance Bottleneck . . .

Air Visitors Find Many Advantages In Nelson Set-Up

Enthusiasm over the flying possibilities in the Nelson District with development of the waterfront airstrip was expressed Thursday by Spokane pilots who flew to Nelson to attend the Jubilee celebrations.

Four planes came up Wednesday for the midget auto races, and Thursday morning three of them made a 3½ hour circuit flight into the Lardeau and Arrow Lakes Districts and on up to Revelstoke.

In one plane were Dr. Robert Van Dorn and Homer Neyland, who returned to Spokane Wednesday, while in the others were Chet Coppinger, Miss Hazel Barrett, Mr. and Mrs. M. J. Quinton and Mr. and Mrs. Karl K. Moore. A number of flights have also been made over the City by James Lougheed in his twin engined plane, with which he spots fires for the B.C. Forest Service.

Mr. Moore was the first aviator to land a plane on the Nelson airstrip, and he said his visit here at the time, two months ago, impressed him so much that he determined to return.

SKY SHOW

Mr. Coppinger operates one of the most modern air schools in the United States and has several thousand hours flying time to his credit. Wednesday he had Nelsonites looking skywards for some time when he did a succession of barrel rolls and other stunts.

Mr. Moore paid tribute to the quick manner in which Mayor T. H. Waters and Alderman T. D. Rosling, Chairman of the Public Works Committee, responded to his suggestion on his earlier visit that the strip be graded and lengthened, so that other American private aircraft owners would be attracted here.

He and Mr. Coppinger both were enthused over the natural landing place. They said they knew of no other town able to handle both land and water planes in the same area and so close to the City centre.

There was only one drawback, they said, and that was the fact that there were no arrangements for customs clearances here. All planes were cleared at Trail by customs officials before coming on to Nelson. The whole trip took 1½ hours.

The fliers have taken up many passengers while here and have made some 40 or 50 landings "without trouble."

The fliers said they had been royally treated on their visit here, "more highly treated than anywhere in the West" in Mr. Coppinger's words. Mr. Coppinger, incidentally, drew attention to another advantage of a waterfront landing field in that during the Winter, snow removal was no problem with the lake right at the field's edge. Snow removal was a major headache on most airports, he said.

Mr. Coppinger is preparing to handle the All American Air Shows from Hollywood at his airport, Spokane Skyways, Aug. 23 and 24. Some features, he said, would be stunt flying of a P38 by an 18-year-old flier, of an Army advanced trainer and comic flying. The world famous "bat man" will be there too. This daredevil leaps from a plane and glides with his bat wings.

Stifling Heat Causes More Fires in District

Sweltering weather Thursday started several more fires in the Kootenay, but all were under control by nightfall, B.C. Forest Service officials stated at Nelson. Eight were burning and 54 men were battling the flames.

A forest fire in the Creston area was reported late Thursday afternoon near Kitchener and quickly controlled, while one near Kaslo on Fry Creek, which has been burning several days, was in "good shape". In the Golden unit there is a forest fire on the Big Bend highway.

A new outbreak in the Cranbrook area was controlled by the fire suppression crew from Cranbrook and two others were still burning Thursday night.

There were only two burning in the Nelson area, at Crescent Valley and Krestova, and both were reported under control.

Fear of continued outbreaks if the stifling heat continues was expressed by the Forest Service.

Demolish Harbor Master's Office At Vancouver

VANCOUVER, Aug. 7 (CP)—One of the city's oldest landmarks, the 56-year-old harbor master's office, today was being demolished. The building, condemned by the building department, was built on the site of Hastings mill, one of Vancouver's earliest buildings.

King Celebrates 28th Anniversary As Liberal Leader

OTTAWA, Aug. 7 (CP)—Prime Minister Mackenzie King today celebrated his 28th anniversary as leader of the Liberal party hard at work at his Summer home at Kingsmere, Que., away from the searing heat of the capital.

No special events were planned and close friends said the Prime Minister's health was good. He appeared to have fully recovered from a bout with pneumonia which kept him away from the House of Commons for a month last Spring.

Mr. King was chosen leader of the Liberal Party Aug. 7, 1919, and has led the party in six general elections. He was Prime Minister from Dec. 29, 1921, to June 28, 1926; returned to that office Sept. 25 of that year until Aug. 7 1930 and once again became Prime minister Oct. 23, 1935, and has held the post since.

CENTRAL B.C. BOARD OF TRADE AT ANNUAL MEET

PRINCE RUPERT, B.C., Aug. 7 (CP)—About 100 delegates from 11 towns and five cities in Central British Columbia met here today for the 16th annual convention of the Associated Boards of Trade of Central British Columbia to consider more than 30 resolutions on regional, national and international subjects.

Resolutions coming before the convention call for immigration and decentralization of industry, extension of the Pacific Great Eastern Railway to the Peace River, and daily train service on the Canadian National Railways between Jasper and Prince Rupert, establishment of an agricultural station at Terrace, B.C., and a fish and game conservation policy for Central B.C.

TRAIL SEA CADETS THIRD IN CUTTER RACE AT KELOWNA

KELOWNA, B.C., Aug. 7 (CP)—The Trail Sea Cadets cutter crew placed third in the cutter race at the Kelowna Regatta yesterday, finishing behind powerful Port Moody and Kelowna crews, who finished first and second respectively.

Scout Waters For Missing Plane

KODIAK, Alaska, Aug. 7 (AP)—Army and Navy planes and surface craft joined today in a wide search for a Navy PBY 5 A which has been missing with 20 persons since last night on a flight to Dutch Harbor, 600 miles to the West.

The Kodiak based plane carried 15 passengers and a crew of five.

Hopes for a safe water landing were dimmed by reports of heavy seas along the route. Stormy weather handicapped today's search.

Britons Missing Out on Free Apples

KELOWNA, B.C., Aug. 7 (CP)—[illegible] British Columbia apple growers and here today. At present food parcels must not exceed 22 pounds.

The growers said that thousands of Canadians wished to send apples as gifts to friends in Britain, and that many had placed orders for such gifts. The present standard apple box is scientifically designed to carry a full complement of apples of several sizes, growers said. Devising a new 22 pound pack would entail a heavy expense.

REVERT CONTROL EXPORTS OCT. 1 ON U. S. STEEL

Wartime Restrictions Needed Because of Foreign Rebuilding

CONSULT GOV'TS

WASHINGTON, Aug. 7 (AP)—The United States will revert Oct. 1 to its strict wartime controls over steel exports.

These require government approval of both the country which is to receive the metal and the use there to which it is to be put.

Since shortly after the war American exporters have been permitted to lump their orders and ask permission to ship a specific tonnage.

M. E. Sweeney, Chief of the Commerce Department's Export Control Division over general products, told a reporter today the return to the wartime allocation method is necessary because of the large sums the United States is spending on foreign reconstruction.

First consideration in issuing export licences, Sweeney said, will be given to requests for shipments aimed at rebuilding basic industries most likely to move the purchasing countries back into financial good health.

Since the policy could result indirectly, however, in coloring the industrial pattern of lands now dependent on American steel, the Commerce Department is preparing to consult with foreign governments on that score as well.

In explaining the decision to clamp tighter controls over steel products, Sweeney said:

PRODUCE THEMSELVES

"For the basic industries of Europe we would rather ship them, for instance, can-making plants than tin-plate with which to can their perishable foods. On the other hand, we'd rather send them tractors to produce their own food. Our whole drive is to get them back to producing for themselves."

Currently Norway, the Netherlands and France are the three largest buyers of American steel. Some is also being shipped to Italy, Denmark, Sweden, and Finland. Argentina buys large amounts. Britain produces most of her own steel, and is exporting some.

Trail Cards To Seek Ball Honors

TRAIL, B.C., Aug. 7—The Trail Cardinal baseball lineup for Saturday's Golden Jubilee tournament will comprise Mush Anselmo, J. Bilesky, Stanton, Stroulger, Marasco, Wolfe, A. Bilesky, J. Morris, Monaldi, MacKinnon, Bakowy, Milburn, Demore Mathers, Greives.

NEW CHEMICAL DESTROYS MITES IN ORCHARDS

WENATCHEE, Wash., Aug. 6. (AP)—A new insecticide, A-A-TP, is proving itself as a killer of the mites which have been causing heavy damage in orchards this year, an insect specialist said today.

William O'Neil, entomologist at the Wenatchee tree fruits branch of the Washington agricultural experimental station, showed members of the state horticultural board trees sprayed experimentally with the chemical.

Results so far, he said, indicate that it will doom the mites.

O'Neil added, however, that the sprays available only for the work and may not be available for general use for some time.

Richard Barnum, Chelan county horticulturist, said the insecticide seems to control the things for which there has been no cure.

Labor Council Insufficient Time To Prepare Case

VANCOUVER, Aug. 7 (CP)—Jack Stott, spokesman for the Vancouver Labor Council (CCL-CIO), protested to the public utilities commission meeting here to hear the application of the British Columbia electric railway for an increase of gas rates, that insufficient time has been given to prepare a case against the company.

Mr. Stott said that the council was recognized by the commission only eight days ago.

Dr. W. A. Carrothers, Commission Chairman, said he had recognized interested parties in addition to the Vancouver Board of Trade and Vancouver gas workers. [illegible] the gas services are given.

Continue to Seek Bodies of Drowned Men at Coast

VICTORIA, Aug. 7 (CP)—Provincial police, aided by airmen from Patricia Bay Station, continued dragging operations in Cole Bay, Saanich Inlet, today, seeking the bodies of H. A. "Mickey" White and Carl Armstrong, drowned during a fishing trip last evening.

A Silver Trophy Beard

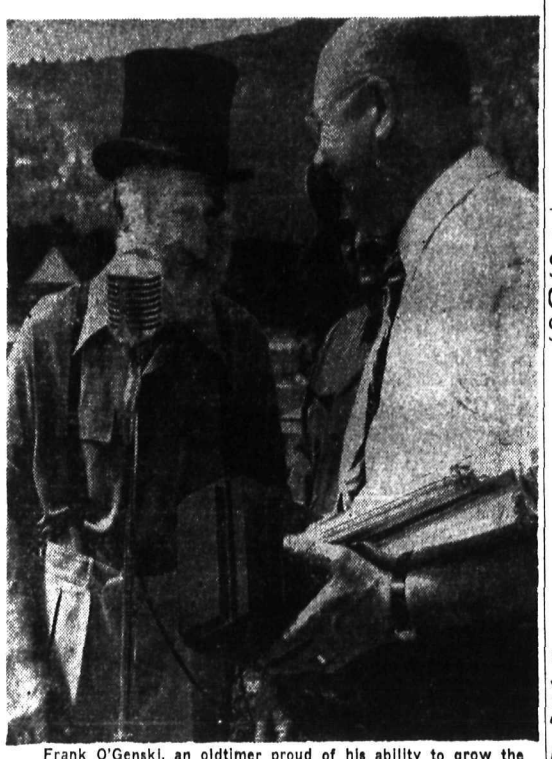

Frank O'Genski, an oldtimer proud of his ability to grow the whiskers, grins as he receives a silver trophy for the "best beard" in Nelson Golden Jubilee competition. He was presented the award Thursday by J. B. Gray, Chairman of the Judges, at the Civic Centre Recreation Grounds.—Daily News photo.

Trophy Whiskers Are O'Genski's

Nelson's best beards were on display Thursday. They haven't been exactly hidden for the last three months, but Thursday was competition day at Nelson's Golden Jubilee, and the lads who have been developing facial foliage paraded themselves for the judges.

Frank Ogenski, one of the old time hockey "greats" of Trail and Nelson, won the magnificent silver trophy and cash award for the best beard. It was a rough decision for the judges to make, so they broke down the rules and awarded extra prizes to a flock of other beards.

All this took place on "Old Timers' Day" at the Jubilee celebration, and while beards were being classified and judged, the best mining men and loggers of the Kootenay District were competing in rock drilling, log sawing, log chopping and other contests. (See story also on this page.)

These competitions were preceded by a first aid contest staged with cooperation of the Department of Mines, and trick horse exhibitions staged for children.

Top wisecrack of the day was one delivered privately by one of the queen candidates. She wanted to be sure that someone introduced her to Leonard Catley when the contest ended. She met him when he already had a fairly substantial facial decoration. She wouldn't know him now, she said, if he was to shave.

Here are the beard winners:

Best growth — 1. Frank Ogenski; 2. Leonard Catley; 3. Jack Mulholland.

Best trim and best characteristic —1. Arthur D. Oliver; 2. Fred Nudd; honorable mention, Angelo Vulcano and Carl McDonough.

Comic—1. Hugh Horswill; honorable mention, H. H. Hinitt and John DeGirolamo.

Oldest competitor—Paul Deperón, Rossland, aged 88.

Youngest competitor — "Red" Koehle, Nelson, aged 21.

Churchill Would Throw Out Labor Gov't Request for Unlimited Powers

LONDON, Aug. 7 (AP)—Conservative leader Winston Churchill offered a House of Commons motion tonight to throw out the Labor Government's request for almost unlimited powers to deal with Britain's economic crisis.

COMMONWEALTH REACTION

Commonwealth countries reacted promptly today to Britain's crisis with plans for immediate help, following Prime Minister Attlee's announcement yesterday of new austerity measures to stave off economic disaster.

First global reactions were that Britain's position was a grave matter for the world and particularly for Europe.

Canadian Government officials said last night they would have to wait for official word from the United Kingdom before being able to state definitely how the Dominion's trade would be affected by Britain's move.

Some officials were hopeful that long term food contracts and the world shortage of food would save Canada from feeling the brunt of the British Government's import decisions.

Other reactions included:

Australia—The Government would shortly announce action to help Britain, declared Trade Minister Benjamin Courtice, while Prime Minister Chifley told reporters that there was every likelihood of an early reduction in the Australian gasoline ration.

New Zealand—A new food drive was being planned and cuts in American films and gasoline were believed to be the best way in which New Zealand could save dollars.

India—Leaders of all political parties and communities expressed "undisguised anxiety" and it was felt that the restrictions would be felt from one end of the Commonwealth to the other.

Singapore—Importation of luxury goods from the United States and other hard currency countries have been banned.

France—The drastic cuts announced by Attlee came as a shock to most Frenchmen, who wondered uneasily if France—in much the same position—would shortly have to face something similar.

While admiration for the fortitude of the British people was universal, opinions differed about the causes of the crisis.

Socialist reporters attributed it to a "continuous and gigantic war effort," but both the Right Wing and the Left Wing blamed the Labor Government.

STEEL TO FLOW TO CANADA

OTTAWA, Aug. 7 (CP)—Informed quarters in Ottawa said tonight that Canada will continue to enjoy unrestricted import of American steel despite a United States decision to impose strict wartime controls on steel exports next October.

TO TAKE STRIKE VOTE

VANCOUVER, Aug. 7 (CP)—A strike vote will be taken among 150 employees of the Swift Canadian Company Ltd. within the next few days here and in New Westminster, B.C. The workers are members of the United Packinghouse Workers Union (CCL).

The vote was ordered by the Canadian Director of the Union, Fred Dowling.

Employees are asking an 18-cents-an-hour increase and a 40-hour week.

British Director Of Army Education Arrives in Canada

OTTAWA, Aug. 7 (CP)—Maj.-Gen. Cyril Lloyd, C.B.E., Director of the Army Education at the British War Office and senior officer of the Royal Army Educational Corps, arrived in Canada yesterday to make a cross-country tour and to confer with army heads on army education. He will visit Chilliwack, B.C.

Canada Postpones Relief to Poland

OTTAWA, Aug. 7 (CP)—A United States report which said that Poland could get along without relief supplies led the Canadian Government to postpone a decision on the granting of post-UNRRA relief to Poland, a Canadian Government spokesman said last night.

BLAZE THREATENS ISLAND VILLAGE

70-Mile-an-Hour Gale Does $100,000 Damage in Ontario; Acadians Ready to Evacuate if Wind Shifts

TIMAGAMI, Ont., Aug. 7 (CP)—A sudden squall which brought fierce electrical discharges, a 70-mile an hour gale and hail stones as large as eggs, struck the Lake Timagami region late today and in 15-minutes caused $100,000 damage in this Northern port district.

HALIFAX, Aug. 7 (CP)—A fire raging through the spruce forests on four-mile-long Cheticamp Island was described tonight as "pretty bad" by villagers in the Acadian community of Cheticamp. They kept vigil lest sparks from the burning woods three-quarters of a mile away set fire to the village of 2700 persons.

The flames, eating through forests left tinder-dry by a record Cape Breton Island hot spell, were fanned by a wind from the Southwest. If the wind should shift to the West or Northwest evacuation of Cheticamp itself might be necessary.

(See also story on page 11.)

At the same time seven fires were reported elsewhere in Eastern Nova Scotia, while near the New Brunswick railroad centre of Moncton, forest ranger crews were sent out with bulldozers to fight a blaze burning near the Lakeburn airport.

The Cheticamp fire, burning since Tuesday, was the worst of all. Chief Forester Wilfred Creighton left here today to cruise the area in one of Nova Scotia's two forestry patrol planes.

Little immediate hope was held for rain to alleviate the serious forest fire hazard in Cape Breton Island but fog forecast for the Western part of Nova Scotia tomorrow was expected to dampen the forests.

SAULT STE MARIE, Ont., Aug. 7 (CP)—Fire-fighters tonight were reported to be "holding their own" in the battle against 18 scattered bush fires between here and Wawa, more than 100 miles North of the Sault.

A heavy fall of rain today was believed to have dampened only a comparatively small area surrounding the city and wide stretches of Northern Ontario bushland remained tinder dry.

The biggest of the blazes is that at Mile 110 of the Algoma Central Railway North from here where 40 men are trying to hold the blaze in check. It was hoped to confine this blaze to an area of 10 acres.

Thirteen of the 16 fires were attributed to heat lightning, the others being caused by campers.

Still Await Word On Air Service Licence Bid

EDMONTON, Aug. 7 (CP)—Grant McConachie of Montreal, President of Canadian Pacific Air Lines Ltd., in an interview today said air travel is holding up well on a general scale, though it is light between Whitehorse and Fairbanks, Alaska.

Mr. McConachie here on an Northern inspection trip said a decision was awaited from the Air Transport Board on the Company's application to operate a service between Calgary and Vancouver by way of the Southern Interior valley.

30 NEW CASES OF POLIO LIFT TOTAL TO 300

Coast to Coast Incidence; New Cases In Vancouver Area

109 IN PROVINCE

By The Canadian Press

The number of poliomyelitis cases in Canada continued to increase Thursday with some 30 new cases reported in widely separated parts of the Dominion. An unofficial total places the number of persons stricken from coast to coast at more than 300.

While the only epidemic centre was said to be in British Columbia, Manitoba's total jumped to 93 by last night, Ontario reported at least 57 cases and Saskatchewan authorities said there were 41 cases in that province to date, Canadian Press reports showed.

The Winnipeg area which had eight new cases added considerably to the Manitoba total. In all 15 new cases were reported in Manitoba—two in Portage La Prairie and the others in rural communities.

84 CASES AT COAST

The British Columbia epidemic total was boosted to 109 with three new cases Thursday, all in the Vancouver area. Two other suspects were admitted to hospital for observation, authorities said.

In all, 84 of the B.C. polio cases are in the Vancouver area.

Officials of the Public Health Department at Regina told of four new cases within 24 hours, bringing the province's total to 41—three more than the entire 12-month period of 1946.

Saskatchewan's total included two deaths as compared to four deaths all last year.

The new cases included an 18-year-old youth, another boy aged 11 and two girls aged four and one.

Three new cases were reported at Kingston, Ont., and Sudbury's second attack was discovered Thursday. In Toronto quarantine was imposed on a block of barracks serving as emergency shelter when a seven-year-old girl was discovered to be suffering from the disease.

OLDER PERSON IN DANGER

By KAY REX

Canadian Press Staff Writer

OTTAWA, Aug. 7 (CP)—The polio "danger period" has returned, and adults, as well as children, had better remember to wash their hands and keep away from crowds, A Health and Welfare Department official warns that the one popularly-known infantile paralysis is moving into the upper brackets.

The age group has moved up and older persons now are contracting poliomyelitis in greater proportions than a few years ago," said Dr. D. V. Patton of the department's Child and Maternal Health Division. He added that the death-rate usually was higher in the older than the younger group.

Generally, however, most cases occur under 15 years of age. Under one year polio is negligible.

George Comes Home

ITHACA, N.Y., Aug. 7 (AP)—Either cats with seven toes are becoming common, or George has used up three of his nine lives.

Mr. and Mrs. C. J. Haxton of Dryden, George's owners, thought they lost their pet three months ago when a seven-toed cat, identified as George, was found dead on a highway. But George showed up the next morning.

A few weeks later the Haxton's son positively identified the body of a cat on the highway as George. Once again George turned up.

Tuesday, while the Haxton's were cutting grass along the highway near their home, they came across the body of another seven-toed cat. Mournfully they buried "George."

Waiting at the back door yesterday morning was George.

SPORTS OF YESTERYEAR THRILL CROWDS ON JUBILEE PIONEER DAY

Nelson turned its clocks back to "the days when" Thursday as old-time sports—rock drilling, log-sawing and chopping, bannock baking and a host of other pioneer games were revived at the Civic Recreation Grounds.

The day was a battle of brawn. Skill, strength and stamina all vied for honors in the various contests which saw competitors from such centres as Ymir, Salmo, Trail, Rosebery, Nelson, Rossland, Kaslo, Slocan City, Silverton, Balfour and Ainsworth. Hundreds of dollars were posted for the winning individuals and teams.

Tunes by the City Band and a smattering of old-time costumes lent color to the rejuvenated sports, which continued into the late afternoon under sweltering skies.

BALFOUR MAN MONEY-GETTER

Perhaps the most outstanding of the husky entrants was E. Emilson of Balfour. He won the admiration and applause of the crowded bandstand and field of spectators by capturing no less than four of the monetary awards.

Paired with A. Burgess of Ymir, Mr. Emilson walked off with the $300 purse slated for the winning rock drilling team. They drove the spike 42 inches in the 15 minutes allotted. S. Lundgren and John Rankin of Ymir took second prize of $200 with their 35 inch hole, while J. W. Jakel and W. Flagel of Trail came third, driving the steel 33 inches.

"We did the best we could, and hope to do it again", commented the beaming partners when the big cash prizes were handed out.

Again in the log sawing competition, where varying speeds, techniques and muscle power were brought into play, the Emilson-Burgess combination made light work of the 20-inch green fir tree. They sliced through the log in 35 seconds, thus carrying home the first prize of $75.

The Dumont Brothers of Rosebery took only five seconds longer to saw the log, and earned second prize of $50. After repeat performances, Gus Hanson and Gunner Erickson of Rossland emerged in a third position tie with Len Williams and Howard Adins of Rossland. Their time was 40 and three-fifths seconds. Other contestants were Fred Speirs and his grandson Alan Speirs of Kaslo, S. Lundgren and J. Rankin of Ymir and Bud Ward and Kurt Thomas of R.R. No. 1, Nelson.

With chips flying in all directions, Ole Jensen of Salmo hacked his way to first place in the log chopping contest. Cleaving the 20-inch fir in the incredible time of two minutes 36 seconds, he earned $50. Other [illegible] of Salmo [illegible] with a time of [illegible] seconds while F. [illegible] his unflagging pace by [illegible] time-keeper [illegible] seconds.

Others entered were Walter Hall of Slocan City, Jack Wise of Rossland, Norman Best of Rossland, H. Adams of Rossland and Bud Ward of Longbeach.

BANNOCK FRIED

Cheers and laughter rose from the audience when the bannock bakers, a motley array of sourdoughs, went through a riotous routine of camp-style cooking. With limited utensils and bannock essentials—flour, water, salt and baking powder—the six contestants set about lighting their fires, mixing doughs, flapping the bannock and within the shortest possible time.

There was veteran prospector Jack Mulholland, who won the $5 up for the best-costumed bannock-baker; R. G. Joy of Nelson, an old hand at the bannock-brewing game; H. V. (Bob) Dewis of Silverton, dabbling at the dough in fine business clothes; Charlie Strike of Silverton, whose bannock flipped out of the frying pan and into the fire; J. A. Ragotte of Ainsworth and Roy Green of Kaslo, seemingly the most level-headed bannock-bakers.

JOY'S BANNOCK BEST

But when it came to the judging, the epicurean Mayors of Nelson and Kaslo, T. H. Waters and G. S. Baker, decided on Mr. Joy's product as bannock with the finest flavor. Kaslo's Roy Green merited second place while Jack Mulholland, who emphatically denied that his bannock resembled a "scone," was third.

Supremacy in the mucking contest, which consisted of shovelling a bin of crushed rock into an empty bin, went to H. Adams of Rossland, who completed the task in seven minutes, 57 seconds; George Murray of Ymir was next with 8.06 timing, and E. Emilson, third with 8:10 minutes. Ole Jensen hurled the rocks in six minutes, but was disqualified for incorrect style in shovelling.

Kaslo's Volunteer Fire Department demonstrated its prowess in the hose reel races by winning first prize with a speed of 31 seconds. The Annable Department of Trail was next best with 35.5 seconds, and the Salmo brigade drew a close third with 36 seconds.

Teams of 10 matched muscles in the tug-o-war event, only contest in which Nelsonites came into the spotlight. Nelson's Bearded Giants, a crew of this City's strongest men, beat Ymir's "Giants" and Nelson Kiwanis Club to cop the tug-o'-war championship title. The Kiwanians downed a Canadian Pacific Railway Car Department team in the preliminary.

Twenty-four entrants participated in horse shoe pitching, from which Trail contestants paired as winners. E. Butolussi and B. Merlo were first, John J. Kavic and Archie Lowarduzzi, second.

Walter Hendricks, Chairman of the Pioneer Day sports, was assisted by Nick Sardich, Percy Jeffrey, Ed Varley and Charlie Cook.

28 FOOT DOUGLAS FIR 119 INCHES IN DIAMETER

COOS BAY, Ore., Aug. 7 (AP)—A huge Douglas fir log so big it cannot be handled by one of Oregon's largest mills will be blasted into [illegible] on the conveyor to the saws.

The 28-foot stick is 119 inches in diameter, just one inch short of 10 feet. Ralph Lilleberg, Coos Bay Lumber Company Mill Foreman, said it was the largest he had seen in his 34 years' experience.

Lilleberg said black powder [illegible] used to split the log in [illegible] pieces.

Felled in the Siskiyou Forest and [illegible] the log contains [illegible] board feet of lumber [illegible] enough [illegible] five room houses.

Welcome: Nelson Golden Jubilee Visitors!

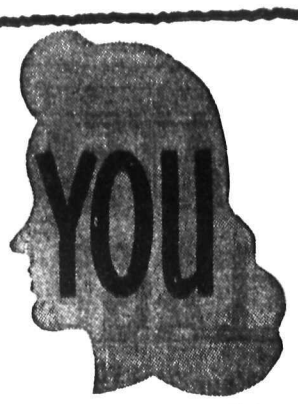

and ROBERT MONTGOMERY
starring in M-G-M's great mystery thriller
"LADY IN THE LAKE"

TODAY **Civic** A Famous Players Theatre Shows at 2:00 7:00—8:57

Capitol A FAMOUS PLAYERS THEATRE

TONIGHT
Shows at 7:00—9:06

ROY ROGERS
in
"SONG OF ARIZONA"

Plus

"BLONDIE KNOWS BEST"
with
Penny Singleton
Arthur Lake

One Year Suspended Sentence Meted Out for Theft of $75

Chester Dunham, a clerk formerly in the employ of grocer Bert Lowery of Nelson, pleaded guilty in City Police Court Thursday to a charge of stealing $75 from the premises of the Lowery Grocery during the month of June.

He was given a year's suspended sentence after he made restitution of the stolen funds.

The case was heard before Magistrate William Brown and information was laid by Police Chief Robert Harshaw.

TO ENQUIRE INTO JAP CLAIMS OF LOSSES

VANCOUVER, Aug. 7 (CP)—Mr. Justice H. I. Bird of the British Columbia Court of Appeal said here today that he would conduct an official enquiry into claims by Japanese-Canadians that they suffered loss when evacuated from the province.

OTTAWA, Aug. 7 (CP) — A multiple-punch attack on the basis of the Canadian Pacific Railway's case for higher freight rates was continued today before the Board of Transport Commissioners with British Columbia taking up the assault as Alberta left off.

TOAST and TEA
BY J. V. McAREE

So long as man remains free he strives for nothing so incessantly and so painfully as to find something to worship, says Dostoevsky. But man seeks to worship what is beyond dispute so that all men would agree at once to worship it. For these essentials is that all may be together in it. This craving for community of worship is the core of misery of every man individually, and of all humanity from the beginning of time. For the sake of time. For the sake of common worship they slay each other with the sword. They have set up gods and challenged one another. Put away your gods and come and worship us or we will kill you and your gods. And so it will be to the end of the world, even when gods disappear from the earth; there will still be idols and idolaters, and the same.

GOODERHAM & WORTS LIMITED
Toronto, Canada

4 More Closures In Nelson Forest District

VICTORIA, Aug. 7 (CP) — The provincial government today ordered four more forest closures in the Nelson District as hazardous conditions continue in the forests of Southern Vancouver Island and the lower mainland.

The new orders will close two watersheds in the Trail-Castlegar and one in a portion of the Beaver area, one in the Pend-Oreille area, Creek watershed near Fruitvale.

Hardest hit district is still that of Nelson where 25 men are reported battling six fires. Two new ones in the Cranbrook area are reported.

Eight small fires are burning in the Kamloops district nad seven small one n Prince George District.

CITY POLICE NAB MAN 2 HOURS AFTER THEFT

Two hours after a purse containing $35, a wrist watch and personal papers was lifted from a baby buggy, Jack McKill, City Police constable, identified the transient, who was described by Mrs. B. Spears, owner of the stolen property, as being in the vicinity of the carriage when the purse was stolen.

In City Police Court Thursday, Victor Miller pleaded guilty to a charge of stealing the purse and was sentenced to four months of hard labor by Magistrate William Brown.

The incident occurred near the Civic Centre Monday night. Mrs. Spears said she had left the carriage momentarily and suspected the transient when she discovered that the purse was missing. At first Miller denied taking the purse, but a wrist watch said to have been found on his person was identified by Mrs. Spears, police reported he then confessed to taking the purse and took the police to the spot where the contents had been dumped.

TRUMAN ORDERS STUDY OF "SAVINGS"

WASHINGTON, Aug. 7 (AP) — Disputing Republican economy claims, President Truman announced today that he has ordered "a detailed and exhaustive study of all the facts" of Government spending.

"I do not intend to make any hasty predictions on the amount of so-called 'savings' effected by the Congress in the 1948 budget until all the facts are in," the President said in a statement.

SEEK JAPAN TRADE

OTTAWA, Aug. 7 (CP) — Eight Canadian business men have been given permission to go to Japan to re-establish private trade connections there disrupted by the war, in line with Canadian efforts to re-establish trade with that country, a Trade Department official said today.

Names of the eight were not disclosed, though he believed four were from Vancouver.

The Weather

Forecast:
Kootenay — Becoming cloudy in morning. Variable cloudiness with scattered showers Friday afternoon. Winds light. Little change in temperature. High Friday at Cranbrook 80 degrees.

Okanagan Valley 83

Nelson	51	88	—
Montreal	66	88	—
Toronto	60	90	—
Regina	43	67	.45
Winnipeg	49	72	—
Calgary	45	76	—
Edmonton	52	88	—
Kamloops	57	76	—
Victoria	54	69	—
Prince Rupert	45	66	—
Okanagan Valley	40	88	—
Rossland	48	85	—
Grand Forks	44	88	—
Spokane	57	87	—

TRANSPORTATION—Passenger and Freight

FREIGHT TRUCKS
LEAVE NELSON DAILY
At 10:30 a.m. — Except Sunday
Trail Livery Co.
M. H. McIVOR, Prop.
Trail—Phone 135 Nelson—Phone 35

News of the Day

RATES: 22c line, 27c line black face type, larger type rates on request. Minimum two lines. 10% discount for prompt payment.

A lovely Token of Appreciation—Fresh Cut Flowers.—VALENTINE'S

JACK BOYCE suggests SOLUNAR TABLES for ideal fishing or hunting

No more plums accepted at present, McDonald Jam Co. Ltd.

OLD PAPERS FOR SALE, 15c BUNDLE AT DAILY NEWS.

Two choice building lots 3rd St. Fairview. Blackwood Agency.

Wanted a ride to Vancouver Aug. 9 or 10th. Phone 783-L.

Latest newspapers, magazines and smokes at Bishop's News.

Complete service to all laundry appliances. Skilton, Phone 91.

Try COLLINSON'S for Expert Watch Repairs. 561 Baker St., Nelson. Satisfaction guaranteed on any make of watch or clock.

Why not give us a call to increase your fire insurance protection today?—C. W. APPLEYARD.

Have your chimneys cleaned and repaired by Pounder's Chimney Service. Phone 968-x.

REMEMBER 1177 AND 1178 THAT'S OUR PHONE NUMBER. FAIRWAY MEAT MARKET

A nice shipment of silverware just arrived, in Tea Sets, Sandwich Plates, Bon-Bons, etc., at reasonable prices.—HARVEY'S JEWELLERS.

DANCE SATURDAY NITE!
It's cool at the new PLAYMOR.
An ideal spot for your out-of-town Summer dancing pleasure.

BUSH IS CLOSING
Aug. 9 until new location is ready. Pick up your standing orders by Saturday nite, 12 o'clock.

See our fine assortment of luggage. Ladies' and men's overnight bags, ladies' and men's suitcases, and men's sport bags and Gladstones.—HIPPERSON'S.

Now on hand! Electric irons—*standard and travelling — electric* kettles, fans, heating pads, waffle irons, toasters, and hotplates.—HIPPERSON'S

Those Cubs detailed for program distribution at the Regatta are asked to meet at the Bandstand at the Park at 12:30 p.m. today (Friday) in full uniform—spic and span. No letdown this time, it is to be hoped.

JUST RECEIVED, FRENCH BRASSEIRES, WHITE AND BLACK SATIN, ALSO MONARCH DOVE KNITTING WOOL AND WOOLETTE VESTS. FINK'S READY-TO-WEAR.

GREENWOOD'S
FOR WESTINGHOUSE AND ELECTROHOME RADIOS
SEE OUR DISPLAY AT THE CURLING RINK.

NEW SHIPMENT OF RUNNING SHOES JUST ARRIVED.
GIRLS' AND BOYS' RUNNERS:
OXFORDS, SIZES 11-2—$1.45.
LADIES' RUNNERS, 3-9—$1.80.
THE BOOTERY

When at Balfour Visit the
TILLICUM COFFEE SHOP
Sundaes, Home made pies and Sandwiches
Look for the Totem Pole sign
At the new ferry.

Tickets on sale today for Jubilee Attractions at Civic Centre Office and at ticket booth in front of Bank of Commerce, Baker St.

NELSON AND DISTRICT OLD TIMERS come to the rest rooms in the Civic Centre to meet and welcome your old Tillicums. Open every day 1:00 p.m. till 10:00 p.m. Men in the Nelson Camera Room and Ladies in the badminton lounge. Follow the arrows.

Received shipment of exquisite silk-embroidered bridal veils in all sizes. Also have selection of beautiful hand-made bridal headwear.—Ada Richland, 327 Baker Street.

Just received — a shipment of Silver Deposit Glassware — table centres, cake plates, decanters, etc. —Come in and see them at COLLINSON'S JEWELLERY STORE, 561 Baker St., Nelson.

We now have the largest and most complete stock of typewriter and adding machine parts anywhere in the Interior. If your typewriter or adding machine needs attention see us. Our mechanic has had many years of real experience and is an expert. When I say Expert, I mean Expert. Have your repairs done here and see the difference yourself. D. W. McDerby, "The Typewriter & Adding Machine Man," 536 Ward St., Nelson, B.C.

CARD OF THANKS

Members of Kokanee Chapter I.O.D.E. wish to extend their sincere thanks to the following for so kindly assisting in the preparation of their Jubilee Float: Messrs. K. Greenfell, A. E. Murphy, D. Gallagher, Dick Wallace, Don Kay, Logan Morrison, Burns Lumber & Coal Co. Misses Jean Fisher, Edna Peacock, Sheila Monaghan, and Violet Delucrezio, also Castlegar, Trail and Kaslo Chapters, I.O.D.E.

FUNERAL NOTICE

Funeral services for the late Henry Sturraker will be held from the *Thompson Funeral Home* Saturday at 1:45 p.m. The Very Rev. F. P. Clark of St. Saviours Pro-Cathedral will officiate and interment will be in the Nelson Memorial Park.

TOO LATE TO CLASSIFY

WANTED — MAN AND WIFE OR women to do cleaning and janitor work at auto camp, no children. Accommodations provided if necessary. Apply Lakeside Resort, Box C, Apt. 805 Nelson Ave.

Lots to Choose From

NEW 1947 HALF-TON JEEP DELIVERY
Steel cab and 4-wheel drive.

1947 CAR OR TRUCK TRAILER
A really good buy.

1939 HUDSON COUPE
Good condition.

1937 HARLEY-DAVIDSON MOTORCYCLE
Model 74. A snap.

1936 OLDSMOBILE SEDAN
A steal at the price.

1936 CHEVROLET HALF-TON DELIVERY
In excellent condition.

Bill Defoe's
SUPER SERVICE
Phone 1234 213 Baker St.

For Sale

6-MILE COFFEE SHOP
Situated 6 Miles From Nelson on North Shore.
FULLY EQUIPPED
GOOD INVESTMENT
Apply

6-Mile Coffee Shop

NOTICE OF CLOSURE
Section 119, Subsection 1 of the "FOREST ACT"

All lands situate within the watersheds of Tiger, Cambridge, Gorge, Casino, and two unnamed creeks tributaries to the Columbia River East of Gorge Creek, all of which lie West of the Columbia River, East of Trail Creek, West of the Municipality of Trail and South of the North boundary of Township 8A, Kootenay Land District.

All lands situate within the watersheds of Blueberry, Poupore, Sullivan, Murphy, McNally, Hanna and Topping Creeks lying West of the Castlegar-Tadanac Highway, No. 3, Kootenay Land District.

All lands situate within the area bounded by the Pend d'Oreille River, the Columbia River and the International Boundary, Kootenay Land District.

Sublot 71 of D.L. 4598 and all lands lying within the watersheds of Marsh, Hudu, Beavervale and Kelly Creeks save and excepting thereout that portion of D.L. 1236 as sub-divided by Plan 785-B, Nelson Land Registry, all within Kootenay Land District.

Minister of Lands and Forests.

NURSES WANTED — MICHEL Hospital, Michel, B.C. Salary $160.00 per month, less $30.00 full maintenance. Seventeen beds, no maternity. Attractive living quarters. Two and one half days vacation credits for each month's work. Apply Dr. R. M. Glasgow, Michel, B.C.

FOR SALE — HIGHLY BRED springer spaniel pups, both colors, also Springer pup 4 months old, partly trained under good command, retrieves to hand, obeys whistle. Sire son of ch. Keith's Brownie. Dam daughter of ch. Buckarro of Tors Park.

FOR SALE — 6 ACRES, 1 MILE from town, 5 room house, light, water, telephone, chicken house for 200 birds. Immediate occupancy. Phone 711-X-2 after 3 p.m.

1937 MAPLE LEAF 2½ TON Long wheelbase, double reduction transmission, tires fair size (7.50-20). W. Zoobkoff, Taghum, B.C.

TAKING ORDERS FOR SMALL pickling cukes. Grand for dills. 5c per lb. del. in Nelson. Mrs. R. G. Gardner, Blewett, B.C.

EXPERIENCED WOMEN DESIRE housework in City. Adult family. Live in. $45.00 month. Box 1097 Daily News.

1936 OLDS SEDAN IN PERFECT shape. A 1 tires, can be seen at Crescent Valley, B.C. M. Koodrin.

FOR SALE — JOHNSON OUTboard motor 5 H.P. twin. 624 Nelson Ave., Nelson.

1 KITCHEN SINK, 1 COLLAPsible baby buggy. Apply Finks Pool Shop.

FOR SALE — MASSEY-HARRIS potato digger $100.00. Box 5143 Daily News.

FOR SALE — 2 WELL BROKE heavy horses. Dick Kleef, Willow Point.

FOR SALE — YOUNG FARM horse. W. Allen, Upr. Granite Rd.

See Main Classified Section Page 11.

Glade School Blasted, Attempt Made on Outlook School

TRAIL, B.C., Aug. 7 — An attempt to fire a school in the Doukhobor community of Outlook, near Grand Forks, and the blasting of a school in the Glade Community, were believed attributable to radical sects of Doukhobors, it was reported here. Both occurred last week.

There were further reports that a private dwelling, believed to be a Doukhobor communal house, was ignited in the vicinity of Shoreacres, in the heart of the Kootenay River Doukhobor settlements.

An informant at Trail said that a passerby last Friday night had noticed a light in the Outlook School and, on investigating, found two rough fuses alight. They led to a large jug of gasoline.

The school, it was said, would likely have been totally destroyed by fire.

The date was Aug. 1, the "Burning of Arms" — annual observance of the burning of arms which occurred in Russia prior to the departure for Canada.

Glade school was said to be total loss from the explosion of a crude home-made bomb.

HOUSE BURNED IN BUSH FIRE

A Doukhobor building was burned Thursday night in a fire that spread into the brush around the tomb of Peter Verigen, near Castlegar. Whether the fire was started in the house, or the bush, was not known.

Castlegar Fire Department saved the other buildings nearby and Doukhobors put a guard around the fire. The alarm was turned in at 5:30 p.m.

These latest bombings and firings follow a recent series of similar occurrences which started with the attempted blowing of Verigen's tomb and the burnings of a community club building at Christina Lake and the attempt on the Grand Forks Race Track grandstand.

Fredrick Twins, Local Wrestlers Steal Show in Boxing Card Here

The main event of a boxing card here Thursday night took a back seat to a wrestling match and a fistic duel between the nineteen-month-old Fredrick twins of Trail.

While the entertainment committee looked far afield to bring to Nelson a fight program of sizeable proportions, it took the district color to bring the rafters down. Since the Fredrick twins have been walking they also have been throwing leather at one another. Their appearance at Nelson was no less applauded than it has been in other centres—and the twins have held up an exhibition fight between champion Joe Louis and partner.

The twins were engaged in a four round duel that started when Mayor T. H. Waters carried the pair into the ring from the dressing room. Identical in looks, the twins were dressed in deep purple robes and displayed a knowing calm once in the ring. Brother Bobby carried the fight in the first two rounds. While Ray was handling himself aptly, he seemed to have a detached atmosphere about the whole thing, until he arose to the occasion in the third riund. Ray was knocked down twice, but with a fighting heart he got to his feet and continued the fight, much to the amusement of the 1500 spectators. In the middle of the third Ray stopped a straight right and went down to the canvas. Bobby toddled over to the neutral corner and assumed a professional stance while Ray shook off the grogginess. But Ray got back in the fray with gusto and the round ended with tears in Bobby's eyes.

SILVER SHOWER

In the final fourth the twins proceeded to mix it up. The punches flew fast and furious, but the gong was the signal for a brotherly hug.

The enthused crowd showered the ring with silver. It was a dream come true for the twins. Glee was written facewide as they picked up the change that came in a deluge from the ringside.

The closing event of the card was a wrestling match which saw two of Nelson's husky followers of the weight world clown and throw each other around with a vengeance. Bob Smith and Bob Graham put on a show that will be remembered by fight fans here for many years to come. The boys were impressive enough with their bulging biceps, but when they roughed it up by out-of-the ring jaunts and general tomfoolery, they won the complete attention of the crowd.

Smith emerged winner of the three round best two-out-of-three falls. Smith's conquest came late in the third round. After fighting on even terms for over 12 minutes, Smith finally pinned Graham with an overhead Nelson.

While the match was colored with a certain amount of acts, the boys mixed things up to please the bloodthirstiest spectator in the crowd. The skinned ribs, and the mighty thumps that were emitted from the ring, brought the house down. At times when the opposing seconds found a stranger in his corner, it almost came to a gang brawl, but the fight ended with both camps on speaking terms.

The main event, a bout between Leo (the Lion) Turner of Portland and Tiger Jack Fox of Spokane fizzled out in the second round when for the first time Fox seriously laid a glove on Turner. Fox toyed around with Turner well into the second round. Then as the crowd was registering its disapproval of the show Fox stepped in and finished Turner with a single head blow. It was no match and less of a fight.

Also from Trail were teenagers Bobby Devito and Bobby Thom. The boxers fought to a four round draw in a duel that saw the 70 pounders exchange a lot of leather.

Kilroy Stevens after sparring 1½ rounds with Peter Fredricks of Trail went to the canvas after a barrage of head blows. Fredricks staggered Stevens with a stiff right and bore in to finish him for a knockout.

Doug Lang of Spokane and Don Fitzgerald of Grand Coulee went almost the full length of their six round bout. The somewhat slower Lang took a lot of punishment in the early stages of the fight, but came back to clip Fitzgerald in the final sixth. Fitzgerald hit the canvas with a bang, and stayed down for the count.

FAST SCRAP

Dusky Eddy Halligan of San Francisco and Billy Corbett also fought to a draw. Both of the fighters were strictly sluggers and the contrasting stances of the two set the stage for some snappy infighting, but most of the fight was carried on in the open. The event was one of the fastest in the night. Although neither could pick an opening in his opponents' guard, the fight was splashed with plenty of ring color.

HUGHES SHOUTS BREWSTER TOLD "PACK OF LIES"

WASHINGTON, Aug. 7 (AP) — Howard Hughes shouted today that testimony of Senator Owen Brewster (Rep., Me.) before the Senate War Investigating Committee "is a pack of lies, and I can tear it apart if I am allowed to cross question him."

The lanky Hollywood film producer and flier hurled that declaration at Brewster as he took the stand for a second day in the Committee's inquiry into Hughes' $40,000,000 wartime aircraft contracts.

Chairman Homer Ferguson (Rep., Mich.), presiding at the hearing under control of a subcommittee, demanded first of Hughes and then of Brewster if they had any written question ready for each other.

Hughes asked to make a statement to "clarify my position."

Ferguson cut him, saying that under subcommittee rules questions must be submitted in advance and in writing.

Hughes reached into an envelope and pulled out several long sheets of writing.

"I want to make it very clear these are not all," Hughes began. "Furthermore, the testimony yesterday of Senator Brewster is a pack of lies and I can tear it apart if I can be allowed to cross question him."

In separate appearances on the witness stand yesterday, Hughes charged and Brewster denied that the Maine Senator once offered "in so many words" to call off the investigation of the plane contracts if Hughes would agree to a merger of Trans World Airlines with Pan American Airways.

Hughes holds a controlling interest in TWA.

To Observe Polio Precautions in Interior Hospitals

VICTORIA, Aug. 7 (CP) — As the Public Health Physician attached to the emergency poliomyelitis team enlisted by the B.C. Health Department will begin a tour of interior hospitals today, the Department issues a warning against any slackening upon observation of polio precautions by the B.C. Public and particularly by the parents of small children and adolescents.

The physician will visit interior hospitals to offer advice and information on up-to-date treatment.

STOCKHOLM (CP) — Sweden's Finance Minister said recently his country must discontinue, for the time being, granting foreign credits and would export only to countries able to pay. Sweden, which buys more from the United States than it sells to it, must depend on exports to other countries to pay off the balance, he said.

Carmelletes
DRAMATIZE SUEDE FOR FALL...

Suede sets the fall scene with a full repertoire of styles for all occasions by Carmellete $12.50

FINK'S
AMERICAN FOOTWEAR

STILL GREEDY MARKET FOR NEW AUTOS

OTTAWA, Aug. 7 (CP)—Increased output of automobiles in 1947 finds Canadians continuing to gobble up new cars as soon as they appear on the market, figures released today by the Bureau of Statistics show.

During the first half of the year, more than twice as many new motor vehicles were sold than in the same period last year, 101,619 units retailing for $175,539,616, compared with 46,889 for $70,452,343.

Dollar Saving Get Go-Ahead

LONDON, Aug. 7 (CP) — The Labor Government tonight was given the green light in the House of Commons to go ahead with its dollar-saving program, designed to achieve victory in the economic "Battle of Britain."

By a 318-to-170 vote the large Labor majority rejected an Opposition motion against adjournment — the Conservative method of expressing disapproval of the Government's program which Anthony Eden, Deputy Conservative leader, termed "hasty improvisation, ill-considered and incomplete."

Trail Youngster Struck by Car

TRAIL, B.C., Aug. 7 — Galiano Mondin, six-year-old son of Mr. and Mrs. Ricardo Mondin of Rossland Avenue escaped possible serious injury Thursday evening at 6:30 when he ran out from behind the travelling Trail-Rossland bus and was struck by an auto driven by Melvin Freed of Upper Warfield.

The child was rushed to the hospital by the driver of the car where he was given emergency treatment for painful bruises about the head and chest. The boy was detained for further examination.

CHURCHILL EXPORTS TO SET RECORD

WINNIPEG, Aug. 7 (CP)—Approximately 5,000,000 bushels of grain—a record—are likely to be moved for export through the port of Churchill this year, a Canadian Wheat Board spokesman said here tonight.

THREATEN RENT STRIKE

TORONTO, Aug. 7 (CP) — Some 250 Toronto families have served the city with an ultimatum that if their emergency housing quarters are not made liveable soon, they're going to go on a "rent strike."

THE BEST
FLOWER SHOW
IN YEARS
BE SURE YOU SEE IT!

That's what is being said about the Nelson Garden Club's Annual Flower Show being held in the Curling Rink today and tomorrow.

Silver Collection at Door

JUBILEE QUEEN CORONATION DANCE
Sponsored by Nelson Kinsmen Club

Civic Centre Hall
TONIGHT
AUGUST 8th, 9:00 P.M.

MUSIC BY
BOB'S RED TUX MEN
ADMISSION — 75c PER PERSON

Miss Vivian Hall, 1946 Queen, His Worship Mayor T. H. Waters and Dr. R. Barrett, President of the Nelson Kinsmen Club, will officiate at the Queen Crowning Ceremony.

VOTE FOR YOUR FAVORITE QUEEN—Tickets 50c or 3 for $1.00
EACH TICKET ENTITLES YOU TO 100 VOTES

QUIZ PRIZES—To be Given Away at Dance

1st—FRIGIDAIRE—Value $300.00
Supplied by Greenwood's Hardware

2nd—A.B.C. WASHING MACHINE —Value $170.00. Supplied by Wood Vallance Hdwe. Co. Ltd.

3rd—R.C.A. VICTOR RADIO—Value $60.00
Supplied by McKay & Stretton Ltd.

PROCEEDS IN SUPPORT OF THE NELSON JUBILEE AND THE AQUATIC CENTRE

CANADA SENDS FREIGHT CARS BACK

OTTAWA, Aug. 7 (CP)—Trains of freight cars, some with cargo and others empty, rolled South across the Canadian-American border last night as Canadian railways made every effort to return a sufficient number of the vital cars to United States roads to prevent a threatened U.S. embargo on railway freight car movement Northward.

Try a Pound Today

ADVOCATES TALKS TO SETTLE BALKAN WOES

LAKE SUCCESS, N. Y., Aug. 7 (AP)—Australia proposed Wednesday that the United Nations Security Council call on the four quarrelling Balkan countries "to cease all acts of provocation" immediately and enter into direct negotiations to settle their differences.

The "BAY" for Better Food Values

SELLING FRIDAY, SATURDAY, MONDAY

TEMPT LUNCH MEAT: 12 oz. tin	37¢
SALTED PEANUTS: 2½ oz. pkt., 2 for	19¢
PAULIN'S SODAS: 2 lb. ctns.	42¢
NOOK NAPS: 70 to a pkt.	19¢
WAX PAPER: 100 ft. rolls	28¢

TEA: Fort Garry Yellow Label; Lb. 83c
COFFEE: Hostess; Lb. 46c

APPLE JUICE: Sun Rype, 20 oz. tins, 2 for	29¢
GRAPEFRUIT JUICE: Exchange, 20 oz. tins; 2 for	29¢
CERTO: 8 oz. bottles, 2 for	55¢
SUNDAE TOPPING: Butterscotch or Caramel; 32 oz. jar	$1.40

CLOTHES PINS: Spring Type; 2 doz. 17c

JELLO CUSTARD POWDER: 4 oz. tins, 2 for	19¢
COCOANUT: 8 oz. pkt.	38¢
JELLY JARS: Doz.	65¢
DAD'S COOKIES: Pkts. of 12, pkt.	10¢

FRESH FRUITS AND VEGETABLES

APPLES: Duchess; 3 lbs	25¢	CAULIFLOWER: Lb.	17¢
LEMONS: 300's; 6 for	29¢	CABBAGE: Firm, green; Lb.	5¢
ORANGES: 344's, 2 doz.	39¢	CARROTS: Fresh, local; 2 bunches	17¢

Hudson's Bay Company
INCORPORATED 2ND MAY 1670.

Coal Industry Booming in N.S., Miners May Get Additional Raises

By DAVE McINTOSH
Canadian Press Staff Writer

SYDNEY, N. S., Aug. 7 (CP) — Looking East, five miles across Sydney Harbor from North Sydney, the belching chimneys of the Dominion Steel and Coal Corporation steel mills rise like giant fingers into the sky. At their base pounds the heart of the East's steel industry, grinding out 50,000 tons of steel a month.

Beyond them, on the East and North, lie the blackened shafts and bankheads of the soft coal pits of Dosco that supply 1,000,000 tons each year for the steel mills' hungry ovens. Together, they form one of the most concentrated industrial leviathans in Canada.

Out of the war and two crippling strikes has emerged a new deal for Cape Breton industry. The island is booming.

STRIKE NEEDED

Instead of bitterness, a new co-operation and improved labor relations have resulted from the 110-day coal strike this Spring and the steel strike last Summer. Many persons here and in Glace Bay say the strikes were necessary to clear away the chaff of slowing production and misunderstanding that had sifted into the industries during the war.

Since the mine strike ended with a $1 a day wage boost in June, coal production has shot up. Before the war it had been about 2.5 tons per man shift but gradually had slumped to 1.4. There is every indication that the miners will get an additional 40 cents per day wage increase in December — promised if they hoist production back to the pre-war figure.

SPIKED RUMORS

The industry is not out of the woods yet, but at the same time it has spiked rumors prevalent during the strike that it might be going on the rocks. All coal subsidies came off March 31 and if there are others in the offing — as Reconstruction Minister Howe has hinted — they will end in December. But Dosco, which employs 12,000 miners and 4000 steelers, will be able to stand on its own feet.

DEMAND UNLIMITED

Clem Anson, the big, bluff boss of the steel mills, says that at present there is an unlimited demand for steel. Recently, 25,000 tons of rails were shipped to France and during the last two weeks a number of production records have been shattered.

The two chief personalities in the coalfields are stocky Freeman Jenkins, District 26 President of the United Mine Workers who was born in Glace Bay 34 years ago, and Harold Gordon, Dosco's tall, Scottish-born coal operations chief. Both say cooperation between the union and management has improved since the strike and that there is no present reason why both sides can't get down to the serious business of producing coal. One third of Cape Breton's coal feeds Dosco's steel plants.

Held up by a shortage of new equipment, Dosco is going ahead slowly with plans to install electric loaders in two mines — Thorburn on the Nova Scotia mainland, and Princess on the North side of Sydney Harbor. Electric loaders scrape the coal into conveyers and do away with the necessity of miners lifting it with pan shovels.

Spreading of Britain's Socialism Not Advisable Claims MacKenzie

By DEWITT MACKENZIE
Associated Press
Foreign Affairs Analyst

Foreign Secretary Ernest Bevin isn't one to compromise with convictions, as witness his reiteration of the Labor Government's policy of nationalizing the factories and mines of Germany's great Ruhr—a policy which the United States strongly opposes on the grounds that this is a matter for the German people themselves to decide.

One can admire—and surely cannot quarrel with—the constancy of Mr. Bevin. Still, it is given to wonder why he should find it necessary to emphasize such a highly controversial politico-economic issue at this tense moment in Britain's own economic crisis whose solution depends upon American largess.

After all, if even "Heaven tempers the wind to the shorn lamb," surely John Bull might refrain from blowing the hot breath of socialistic nationalization down the neck of capitalistic Uncle Sam.

Of course it would be presumptious for an American to raise the point of whether Socialism is good for Britain, and this column doesn't refer to the subject in an argumentative way. That's for England to decide. However, in view of America's heavy involvement in the economic rescue of her ally, the question does arise whether British Socialism is good for the United States.

WORRIES BUSINESSMAN

There is a good deal of quiet uneasiness in the United States over the economic aspects of British Socialism as they relate to international affairs. The situation worries the practical business mn, who recognizes that it is the exercise of private initiative which has made his country the richest and most powerful of all time. He believes rightly or wrongly, that complete nationalization of a country means Totalitarianism and the death of private initiative.

We got an indication of this feeling when Congress was debating the British loan a year ago. Some Congressmen wanted to know why United States dollars should be appropriated to save British Socialism.

Well, the matter of helping finance the Marshall program for European economic rehabilitation presumably will come up in Congress in due course. And the signs are that the legislature will be even more searching in its inquiry than ever before.

England knows all this and for that reason one would think she would go slow on demanding nationalization in a foreign country like Germany. Such insistence on spreading Britain's politico-economic program abroad is unhappily suggestive of an international crusade. It isn't particularly good promotion for aid from America.

MRS. C. A. BAVIN CELEBRATES 90th BIRTHDAY

INVERMERE, B.C., Aug. 6 — Mrs. C. A. Bavin, thought to be the oldest resident in the Windermere District, celebrated her ninetieth birthday, Monday, August 4, at the home of her son-in-law and daughter, Mr. and Mrs. W. G. Jones.

Mrs. Bavin enjoys reasonably good health altough she is less agile since a fall a few months ago. She takes a keen interest in community and family affairs.

Mrs. Bavin came to Canada from England 42 years ago and has been in this district 28 years. he has two sons, N. T. Bavin at Invermere, R. S. Bavin at Victoria one daughter, Mrs. Jones at Invermere six grandchildren and two great grandchildren.

"MISS SPOKANE" AND SISTER VISIT ELKHORN RANCH

INVERMERE, B.C., Aug. 6 — "Miss Spokane," Miss Margel Peters, and her sister, Miss Janice Peters were recent visitors at the Elkhorn Guest Ranch at Windermere. The two girls are well-known radio entertainers in the Inland Empire and they delighted guests at the Elkhorn impromptu program.

They were present at the Saturday night Barn dance at the Guest Ranch.

THREE STAFF CHANGES IN C.P.R. PERSONNEL

MONTREAL, Aug. 7 — Three important staff changes in the personnel, engineering and operating departments of the Canadian Pacific Railway were announced to take effect immediately.

J. R. Kimpton has been appointed assistant vice-president, Department of Personnel at Montreal. H. D. Brydone-Jack has been named engineer of construction at Montreal and G. N. Curley becomes General Superintendent of the Ontario District at Toronto.

"Why are your teeth so much whiter than mine?"

"I use New-Formula Pepsodent Denta' Cream"

FOR THE WHITEST TEETH...USE NEW-FORMULA PEPSODENT DENTAL CREAM WITH IRIUM

NEW ingredients!
NEW brighter taste! TWICE as much IRIUM! GREATEST cleansing and lustre producing action ever offered!

Imagine a dental cream that removes "smoothly, safely—every kind of film that darkens your teeth!" Yes, the NEW-FORMULA Pepsodent Dental Cream has the greatest cleansing and lustre producing action ever offered. "Pepsodent Teeth" are *whitest* because they're *cleanest*. Start today to use bright-tasting NEW-FORMULA Pepsodent Dental Cream for the *whitest* teeth!

"PEPSODENT TEETH" are WHITEST because they're CLEANEST!

Listen to "Philip Marlowe, Private Detective", every Tuesday night, Dominion Network

The "BAY"

Clearance of Summer Needs

Bathing Suit Clearance

Well known ladies' bathing suits one and two piece styles.
25 only suits $3.95 to $5.95. Summer Clearance $2.95
14 ONLY suits, $6.95 to $10.95. Summer Clearance $4.95

Summer Dress CLEARANCE

13 only ladies' afternoon dresses, washable cotton and crepes. Reg. up to $15.95. Summer Clearance

$9.95

Ladies' Slacks CLEARANCE

Ladies' denim slacks, hard wearing, one pocket, button closing, navy only. Reg. $2.25. Summer Clearance

$1.95

Real Silk Panties

Ladies' real silk panties, lace and eyelet trims, white only. Small, medium and large. Reg. $1.89. Summer Clearance.

$1.00

Ladies' Pyjamas

Ladies' hard wearing crinkle crepe pyjamas, butcher boy style. Small, medium and large. Reg. $4.95. Summer Clearance

$2.95

Footwear Clearance

Platform Sandals

"Fashion Plate" shoes designed especially for you. Cool comfort for special dates. Soft white buck with ankle strap, tan platform soles and spike heels. Sizes 4½ to 9. Reg. $7.95. Summer Clearance $6.95

SADDLE OXFORDS
Dressy, durable, saddle oxfords for rugged wear. White elk uppers with red or brown saddle, red rubber soles. Sizes 4 to 8. Price $5.95

SPECTATOR PUMPS
Smart, comfortable, spectators lasted from soft white buck with tan trim. They are the style of shoe that may be worn for any occasion. Cuban heels and junior cuban. Sizes 4½ to 9. Reg. $7.95. Price $6.95

SPECTATORS
Here is a real bargain in white and tan spectators, closed toe style, cuban heel, soled comfort in every step. Sizes 5 to 9. AA-B width. Reg. $4.95. Price $3.95

WHITE TIES
For casual wear come in and try a pair of dressy white ties. Styled for comfort from soft calf leather with arch supports. Military heels. Sizes 4 to 9. Price $8.95

Men's Swim Trunks

Men's skin tights in a variety of colors and styles; plain or two tone, dull or sheen finish, belted or draw string, zipper pocket. Made for snug fitting comfort and smart appearances. 9 only left. Sizes 30 to 38. Reg. $4.95. Summer Clearance $3.49

Men's Showerproof Jackets

Made of a fine cotton gabardine in a light oyster shade finished with wool cuffs, elastic wool waist and patch style pockets. Sizes 36 to 42. 7 only left. Reg. $7.65. Clearance

$5.95

BOY'S Swim Trunks

Value in boy's trunks. A fine selection of wool swim trunks in brightly striped patterns, belted waist with attractive nickel buckle. Sizes 24 to 30. Reg. $3.25. Clearance

$2.69

MEN'S Beach Suits

Tailored from a closely woven rayon material in brightly figured designs. Shirt styled to be worn as an inner and outer style. Shorts are full fitting and made for comfort. Color, cream. Sizes small, medium, large. Reg. $11.95. Clearance

$7.50

MEN'S "Crean" Hats

"Cool as a Summer Breeze!" The "Crean Premier," full lined and styled with an all-leather sweat band for comfort. Smartly finished bound edge and may be blocked in the style "you" prefer. Sizes 6¾ to 7⅞. Colors, pastel grey and sand. Reg. $9.00. Clearance

$6.95

STORE HOURS
Wednesday: 9 a.m.-12 noon
Mon.-Tues.-Thurs.-Fri.
9 a.m.-5 p.m.
Saturday: 9 a.m.-9 p.m.

Hudson's Bay Company
INCORPORATED 2ND MAY 1670.

PHONES

Ready-to-Wear	49
Hosiery	52
Dry Goods	49
Groceries	193
Men's Wear	29

Britain to End U.S. Loan in October

LONDON, Aug. 7 (Reuters).—The American loan will be exhausted some time in October, Hugh Dalton, Chancellor of the Exchequer, told the House of Commons today.

Dalton said the $3,750,000,000 loan had stalled off for over a year the "great storm" which now faced Britain.

Britain, with large military forces demobilized, industry converted from war to peace, better prospects of increasing productivity and of getting the vital coal to make her industries run, was in a stronger position now than when the loan was negotiated.

Dalton said the "storm" had sprung up swiftly.

"The force of this storm is measured today by the rate of exhaustion of the United States line of credit. This storm has been brewing for a long time."

Not for a generation had Britain paid for her imports by exports alone. Between two world wars the greater part of the country's overseas investments had been destroyed. "The period of living on our 19th century investments is over. That chapter in our history has come to an end."

Quoting the American index of total wholesale prices to show how costs had soared, Dalton declared:

"There is dollar starvation all over the world. It has embarrassed gravely, among others, our good friends in Canada, Latin American countries, which were not in the war at all, and relatively strong, neutral Sweden."

Certain inroads had been made on the loan, he said, by the United Kingdom's undertaking to pay Canada from it for 50 per cent of Britain's Canadian purchases. This was to help Canada counter her own "serious shortage" of United States dollars.

United States exports, he said, were running at the rate of $21,000,000,000 a year as against imports of some $8,000,000,000 a year.

If Britain had refused the American loan, Dalton declared, she should have run into the same storm a year sooner.

There were features in the agreement which the government disliked and which British negotiators had struggled against. He suggested that that struggle had hastened the death of the late Lord Keyes, prominent British Economist, one of its principal negotiators.

"Over and above the conditions of the loan, the amount was insufficient to leave any margin for any unfavorable turn of events which might not have been foreseen. That turn of events now has taken place."

To show that the loan had not been "squandered," Dalton outlined how it had been spent.

The total credit was $3,750,000,000, he said.

In the third quarter of 1946, Dalton continued, Britain had drawn $400,000,000; in the fourth quarter, $200,000,000. "We were doing very well in 1946."

In 1947, the speed of the drawings increased. In January $200,000,000; February $100,000,000; March $200,000,000; April $450,000,000; May $200,000,000; June $300,000,000.

This made a total of $2,950,000,000.

JULY FIGURE STARTLING

Dalton described as "very startling" the figure for July when $700,000,000 was drawn. "I will conceal nothing from the house. It was a very startling figure to all of us, including myself."

He said he had good reason for hoping the August figure would be "substantially less."

At the request of the United States Government, Britain had postponed until July 1 a drawing of $[illegible]000,000 she needed in June. July also included one of the large quarterly payments for the Germans to "keep them alive." To feed the Germans in July $50,000,000 were given.

GRAIN PAYMENTS

Dalton said that in July "we began to make prompt payment for Canadian grain shipments which we concentrated into the Summer months when the wheat is flowing. There was an initial payment of $[illegible]000,000 in respect of Canadian grain."

Pointing out that there was a disproportionate dollar drawings and dollar spendings, Dalton said that in direct British purchases in the United States in the 12 months to June 30, Britain had spent $3,[illegible]000,000,000 as against earnings in the United States through exports of $[illegible]000,000,000, an adverse balance in the expenditure with the United States of $[illegible]000,000,000.

In the same period Britain spent $2,[illegible] in Canada and earned $[illegible], an adverse balance of $[illegible]. In the Latin American republics Britain had a balance of $[illegible] and in Sweden a balance of $6,[illegible]000,000.

Small Craft Explodes; Three Injured

BREMERTON, Wash., Aug. 7 (AP)—A small landing craft converted to private use exploded while taking on petroleum supplies at the Standard Oil Company dock here today, injuring six persons, all of whom were rescued from the water where they were thrown by the blast.

Jack Lenhart of Bremerton, who was standing about 50 yards from the boat when it exploded, said the heat was so intense that his shirt collar was burned in two places. The boat was virtually demolished, he said, adding that a Navy tug nearby extinguished the dock fire which followed the blast.

Camp Lourdes Notes

Hail and Farewell Day at Lourdes

CAMP LOURDES, Aug. 6—Sunday was "Hail and Farewell" day at Lourdes. Farewells were in order for the Nelson and East Kootenay girls. The evening train brought 55 girls from Trail and the West Kootenay district for a fun-packed session at Lourdes.

Saturday was a day chuck-full of activity at Lourdes. The land sports took care of the afternoon, and the masquerade that evening kept everyone, even Miss Guimont, guessing.

Winners of the sports were:

Juniors:

Softball throw—1, Gail Duke; 2, Dianne Hurly.

Twenty-five-yard dash—1, Madeleine Arnaud; 2, Ann Hayden.

Egg and spoon race—1, Noreen Ryde; 2, Madeleine Arnaud.

Wheelbarrow race—1, Sophie Carey and Gail Duke; 2, Ann Hayden and Marie Kershaw.

Intermediates:

Three-legged race—1, Marie Kershaw and Ann Hayden; 2, Evelyn Riesterer and Marilyn Brown.

Wheelbarrow race—1, Jeanette Fornelli and Sydney Claire; 2, Betty Ann Hufty and Rose Marie Sturgeon.

Fifty-yard dash—1, Jeanette Fornelli; 2, Beverley Fairbanks.

Softball throw—1, Blanche Nadeau; 2, Beverley Fairbanks.

Seniors:

Softball throw—1, Mary Blazina; 2, Marie Fornelli.

Three-legged race—Marie Coletti

Fifty-yard dash—1, Mary Blazina; 2, Marie Coletti.

The masquerade was the prize puzzle of the camp. The variety of the costumes and the originality of dress made it impossible for the leaders to place anyone as first, second or third; so as a result the winners were all of equal rank: Olga Lubienz as "Harvest Queen"; Shawn Haarold as an angel; Rita Carey as a squaw; Sydney Clare, a masseuse, and Pat Kessler as a "teacher on strike".

Honorable mention went to Gail Duke and Beverley Paradis, the "Egyptian Princess and Slave-girl."

"The Dragon" received honorable mention. It turned out that the dragon was none other than Marie Coletti, Marie Fornelli, Jeanette Fornelli, Fay Hufty and Paulette Davis.

Mrs. Lepetski offered as a prize one of her delicious layer cakes to the Cabin which would sing the best song. Cabin One, under the leadership of Helena Aben and Evelyn Riesterer, "took the cake". The other Cabins were not so disappointed when they found that Mrs. Lepetski had half a cake saved for each losing Cabin.

We were sorry to see that Mrs. Bennett had to return to Vancouver, but we welcome Miss Genevieve Leshiuk from Trail as a leader for the last girls' camp of 1947.

The much-coveted Lourdes Crests were won by Helena Aben, Senior Group, and Roberta Reisterer, Junior group. These crests were given for the best camp spirit, and unselfishness.

20 Companies Registered

VICTORIA, Aug. 7 (CP)—Twenty new companies were registered for the week ending today.

Strike Closes Idaho White Pine Sawmill

SPOKANE, Aug. 7 (AP) — The Lewiston, Idaho, plant of Potlach Forests, Inc., described as the world's largest white pine sawmill, was closed today by a strike which C.I.O. Woodworkers of America said would affect 5000 workers in Eastern Washington and Northern Idaho.

The strike, result of a wage dispute, also was called today at operations of the Ohio and Diamond Match Companies in this area.

At Lewiston, Potlach Forest officials said all of their operations in North Idaho, involving 3000 men, had been closed down. The Lewiston mill alone employs 1100.

Meanwhile, one break occurred in the stalemated efforts of the C.I.O. Woodworkers to secure a 7½-cent wage increase and wipe out a differential between coast fir and Inland Empire pine operations.

The Post Falls Lumber Company of Post Falls, Idaho, one of eight mills involved in an earlier walkout of 1000 men over the same issue, reported it had been settled with the Union on a compromise basis.

The increase ranged from five cents for the basic group of workers to 2½ cents for some others.

Reserve Judgment On Appeal of Laundry President

VICTORIA, Aug. 7 (CP)—Judgment was reserved today until Tuesday i nthe Court of Appeal on the appeal of Mrs. Eula Patterson, President of the Nanaimo Laundry and Dry Cleaners' Union, Local No. 1 from a judgment of Mr. Justice A. D. MacFarlane, which disallowed her application to make final a writ prohibiting court action against the union.

The Court of Appeal held a special sitting in order to hear the appeal which opened Wednesday.

Walter Hendricks, manager of Pioneer Day sports of Nelson Golden Jubilee week.

A. M. Parker, shown above, Chairman of the Nelson Golden Jubilee Committee which arranged to have Leo (The Lion) Turner and Tiger Jack Fox fight in the boxing card on Pioneer Day.

THREE YOUTHS SAFE AFTER ADVENTURE

PEMBROKE, Ont., Aug. 7 (CP)—An Ontario Forestry Department official said today three 16-year-old youths believed drowned in the upper Petawawa River last night were safe and unhurt at their camping grounds near Brent about 80 miles West of here.

He said he had spoken to the three—Herbert Gilbert of Beaver Falls, Pa., Sherman Kulik of Niagara Falls, N. Y., and Michael Benezon of Toronto, all 16—on the phone but added that connections were not good. However, he had obtained the information that they were well and uninjured after surviving a drenching when their canoe overturned in some rapids.

SAYS STORY FALSE

BRENT, Ont., Aug. 7 (CP) — E. H. Kates, director of Arowhon Camp on nearby Buck Lake, said late today that the story of three boys who were reported to have drowned while on a canoe trip and were later reported safe, was entirely false. Kates said the boys in question were not in the canoes when they broke away and rushed down a stretch of rapids.

The camp director said eight boys and one counsellor on a Canoe trip were making a portage around the rapids when the icident occurred. The boys loaded all their kits into the canoe and thied to float them down the rapids.

When the canoes went out of control, the group brought it too the attention f the counsellor who was ahead with the other canoe. After several hours of Manoeuvring, the boys managed too recover the canoes and kits, Kates said.

U. S. Joins Protest of Oil Refinery Seizure

WASHINGTON, Aug. 7 (AP)—The U. S. State Department announced today that the United States had joined in a strong British protest to the Russians against the seizure of the Lobau oil refinery near Vienna.

Ownership of the refinery has been claimed by the Americans and British as being vested jointly in the American Vacuum Oil and British Shell Oil Companies.

The Russians seized the property last Saturday while a four-power Austrian Treaty Commission was looking into questions of German assets and their susceptibility to seizure by the Soviets.

TWO SCHOONERS CAUGHT IN ICE

EDMONTON, Aug. 7 (CP)—Two veteran Western Arctic schooners have been caught in the ice of Amundsen Gulf, about 1200 miles North of Edmonton, on their first 1947 voyage into the interior of the Canadian Western Arctic Archipelago, it was learned here today.

The schooners are the Fort Ross of the Hudson's Bay Company and the St. Roch, famous Royal Canadian Mounted Police Patrol boat which during the war made historic West-East and East-West voyages through the North West Passage.

Likelihood of the imprisonment being temporary was seen in the fact the ice is last year's newly formed ice and that, therefore, it may be ice which has simply not "gone out" yet. It is expected to breakup shortly.

Plane Carries Four to Death

EVERETT, Mass., Aug. 7 (AP).—A Montreal-Boston flight ended in disaster early today when a private plane struck and went down inside a wide gas-fume chimney of the Beacon Oil plant here carrying two men and two women to their deaths.

The dead were identified by an official of North Atlantic Airways as Nelson Pell of Ipswich, Mass., the pilot; Thomas Mandell of Beverly, Masss.; and his two daughters, Harriet, 19, and Anne, 22, both of Boston.

They were enroute from Montreal to Bedford, Mass., an airport near Boston, when the crash occurred. The plane had been chartered yesterday for the flight to Montreal.

Police said the motor apparently "conked out" over the big vent and that the craft "dropped in like a dead pigeon." The battered bodies were found in debris at the bottom of the flue. Parts of the aircraft, identified as a Stinson, were stuffed in the 25-foot high, 10-foot wide chimney. The wings were sheered off as the plane hit the vent.

Company officials said that speedy shutting off of the plant's gas supply averted a more serious disaster. The craft, flying in a low hanging fog, narrowly missed hitting a 200-foot high gasoline-cracking unit in the refinery plant, the scene of a serious fire last Winter.

Three Killed in Ship Explosion

MELBOURNE, Aug. 7 (Reuters)—At least three persons were known to have been killed and seven were missing after an explosion in the 1004-ton British steamer Mahla in Melbourne Victoria docks today. The ship's cargo was loaded at Montreal.

The explosion occurred when two drums of sodium chlorate wheeled by workmen collided. Flames spread through a hold in the ship and menaced the rest of the Mahla's cargo of general merchandise, including newsprint.

12 OIL TANK CARS WRECKED BY EXPLOSION

JERUSALEM, Aug. 7 (AP) — British authorities announced today that 12 oil tank cars had been wrecked by a mine explosion which tore up 300 yards of railway track between Tel Aviv and Haifa at about 8 o'clock this morning.

The blast, which occurred at Ras El Ain, caused no casualties, the announcement said.

Believes Attlee's Speech on Economic Plan Most Convincing

BY DEWITT MACKENZIE
Associated Press
Foreign Affairs Analyst

The most convincing speech which Prime Minister Atlee made in the House of Commons yesterday in dealing with England's economic crisis convincing from the viewpoint that the political economic of this America of ours, the system that Britain fors ok for socialism, is the best of them all.

Mr. Attlee's explanations of the collapse, and the drastic remedies which he proposes show clearly that his country's first about socialist experiment has in the short period of two years arrived at the point of considerable governmental regimentation of the individual.

Right here it should be said in fairness that the government has been saddled with many burdens inherited from the war. Of course former Prime Minister Winston Churchill says there will be no recovery from the country's present misfortunes until "the gloomy men whose crazy theories and personal incompetence have brought us down have been driven from power" by the votes of the Nation." However, he is leader of the conservative opposition to the Attlee Regime. Throwing Politics aside we have to feel Mr. Attlee made this striking admission:

TRIED TOO MUCH

"I would agree that it might have been better if we had for a greater concentration effort. Maybe we have tried to do too much in a short time.

"It may well be that we have relaxed our efforts too soon. There has been failure on the part of some workers to realize the shorter hours and higher wages must be matched by greated effort."

And so because of this lack of realization, the Prime Minister said his government would take some measure of control over the employment of labor in order to stimulate production. He added:

"This will involve some sacrifice of individual liberty, though as little as possible. It may be necessary to take steps to limit employment in less essential work."

The government will take action against any industries operated with inefficiency or lack of will."

Employees in the more essential industries will have to work harder, and coal miners will be asked to work half an hour a day additional.

Attlee appealed to workers not to press for increases of wages.

He asked industry and commerce to refrain from declaring high dividends.

England's imports are to be cut down, a matter that will mean hardships for many people. Among other things there will be further food restrictions.

The armed strength is to be reduced by 400,000 men from the present total of about 1,297,000. American will be asked to ease [illegible] in the loan agreement.

It is a gloomy picture which Attlee painted, but he faced the issue with determination and he stood by his socialistic guns. At this early stage in his great pelled to resort to regimentation, political experiment he feels imthereby most surely creating an issue up on which the next General Election will be fought.

They beg for it . . .
DR. BALLARD'S
Canned Puppy Food
The Wonder Puppy Food
DR. BALLARD'S
CANADA'S FINEST DOG & CAT FOODS

ANNOUNCEMENT
THE PITTS DRUG OF CASTLEGAR
is now open, carrying a full line of drugs, toiletries and drug sundries. A graduate druggist in charge to fill your doctor's prescriptions.
Our Motto: Service and Efficiency

DULLUM'S
Ladies' Wear
415 Hall St. Phone 1320
SUMMER DRESSES
In crepes, wools and rayons.
PARTY DRESSES
In lovely nets, sheers and organdy.
See our lovely assortment of novelties and linens.

The Quality Tea
"SALADA"
ORANGE PEKOE

The Sugar Bowl
902 JOSEPHINE ST.
FREE DELIVERY TO ALL PARTS OF THE CITY
8.45 A.M. and 1.45 P.M.
Giving Good Service for Nearly Half a Century

SPRING LAMB: Leg; Lb.	49¢
SHOULDERS OF LAMB: Rolled on Request; Lb.	34¢
MILK FED VEAL: Rolled Shoulders; Lb.	28¢
FILLET ROASTS: Lb.	45¢
CHOPS: Lb.	39¢
BREAST: Lb.	15¢
PATTIES: Lb.	26¢
COTTAGE ROLLS: Lb.	57¢
PICNIC SHOULDER: Boneless; Lb.	63¢
WEINERS: Lb.	34¢

ALL VARIETIES OF COOKED MEATS

Don't Fail to See
The New
FARMALL CUB
INTERNATIONAL HARVESTER'S ANSWER TO A GREAT NATIONAL FARMING NEED
On Display at
CIVIC CENTRE
AUGUST 3rd TO AUGUST 9th
Central Truck & Equipment Co.
702 Front St. Phone 100

Remember When We First Met . . . ?

You were still a small mining settlement . . . a pioneer in the Kootenays . . . a lusty, rough and ready youngster, digging and panning and hammering your living from the metal-laden slopes.

We were just beginners here, too. A. H. Buchanan had walked across the February snows from Northport, Wash., to open that tiny office on Baker Street. Like you, we had little to start with here except a strong faith in the country and its settlers. That was back in 1892, a year before the railroad reached you.

Mr. Buchanan's eagerness to provide you with banking facilities prompted him to open his branch with the $2.50 cash he had in his own pocket plus the $13.50 cash he borrowed from Mr. Applewhaite, one of your earliest business men.

Now, you are a proud city, celebrating your fiftieth anniversary. The marvel of your rapid progress is seen in the busy smoke-stacks of your Kootenay industries and the promise of your future in the wooded mountains still heavy with ore.

You have come a long way since the days when your population was a mere 600, when your streets were dirt tracks, and the prospector's hammer was more in use than the bookkeeper's pen. We are happy to think that, ever since that first day we met, we have travelled that long road together.

Congratulations, Nelson, on your fiftieth birthday. As the horizons of our young Dominion ever widen, may you continue to play your important role in the nation's destiny.

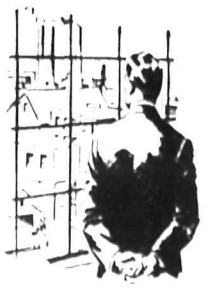

Here in Nelson as in hundreds of towns and cities, large and small across the Dominion, the Bank of Montreal has worked with Canadians since its foundation, a century and a quarter ago, for the development of the nation, the progress of the community and the happiness of the individual.

"MY BANK" TO A MILLION CANADIANS
B of M

BANK OF MONTREAL
Nelson Branch: H. A. DOAK, Manager
WORKING WITH CANADIANS IN EVERY WALK OF LIFE SINCE 1817

New Arrivals
AT
SPECIAL PRICES

Open Toe, Cuban Heel
Black Patent PUMPS

Cuban Heel, Closed Toe, Strap Front
Tan Kip PUMPS
(Also in Black Calf)

High Cuban Heel, Open Toe, D'Orsay Vamp
Black Suede PUMPS

Sizes 4 to 9.
B Widths Only.
Pair $6.50

R. ANDREW & Co.
Leaders in Footfashion

PHONE 144 FOR CLASSIFIED

Furs
Where You Buy Is as Important as What You Buy!
FURS BY G. L. Pope
Main at Sixth and in Hotel Vancouver

On the Air

FRIDAY, AUGUST 8, 1947

C K L N
1240 ON THE DIAL

7:00—O Canada
7:02—News Summary
7:07—Sunrise Serenade
7:30—Music for Friday
7:55—Philosopher's Corner
8:00—CBC News
8:15—Just for You
8:45—The Hebrew Christian Hour
9:00—BBC News
9:15—Breakfast Club
9:45—Morning Concert
10:00—Women's Corner
10:15—Music for Everyone
10:45—Waltzes of the World
11:00—Keyboard and Console
11:15—Milt Herth Trio
11:30—Easy Listening
11:45—Easy Listening
12:00—B C. Farm Broadcast
12:25—The Notice Board
12:30—Press News
12:45—Ethel and Albert
1.00—Old Favorites
1:30—Recital
1:45—Women's News Commentary and Talk
2.00—Feature Concert
2:15—Family Favourites
2:30—Songs to Remember
2:45—Rural Route No. 9
3:00 Cowboy Troubadour
3:15—Serenade to America
3:30—Serenade
3:45—Hollywood Melodies
4:00 Ed McCurdy Sings
4:15—Modern Musicians
4:30—Especially for You
4:45—Children's Program
5:00—Sacred Heart Program
5:15—Old Chisholm Trail
5:30—Peerless News
5:45—Organ Reveries
6:00—I Quote
6:15—Musical Memoirs
6:30—Jubilee News
6:35—Cavalcade of Melody
7:00—CBC News
7:15—CBC News Roundup
7:30—Heritage of Music
8:00—Prairie Schooner
8:30—Press News
8:45—Salute to the Hits
9:00—Report from Parliament Hill
9:15—Night Classics
9:30 Three Suns Trio
9:45 The Frasers
10:00—CBC News
10:15—Music by Shrednick
1030—Dal Richards' Orchestra
11:00—God Save the King . . .

C J A T
610 ON THE DIAL

7:00—Hebrew Christian Hour
7:15—Press News
7:30—Melody Ranch
7:45—Fountain of Faith
8:00—CBC News
8:15—Jubilee News
8:20—Just For You
8:45—Laura Limited
9:00—Musical Program
9:15—Breakfast Club
9:45—Lucy Linton
9:59—Time Signal
10:00—Train Time
10:01—Women's Corner
10:15—NBC Concert Orchestra
10:30—Mero Griffin
10:45—Tune Shop
11:15—Mid-Morning Melodies
11:30—Easy Listening
12:00—Luncheon Concert
12:30—Press News
12:45—Luncheon Concert
1:00—Tourist Parade
1:30—Recital
1:45—Commentary and Talk
2:00—Feature Concert
2:15—Family Favorites
2:30—For Women Only
3:00—Cowboy Troubador
3:15—Serenade to America
3:30—Serenade
3:45—BBC News and Commentary
4:00—Ed McCurdy
4:15—Modern Musicians
4:30—Slim Bryant
4:45—Children's Programme
5:00—Your English Maestro
5:14—Train Time
5:30—Recital
6:00—American Novels
6:30—Cavalcade of Melody
7:00—CBC News
7:15—The Readers' Club
7:30—Heritage of Music
8:00—Prairie Schooner
8:30—Winnipeg Drama
8:45—Lumbermen's Association
8:55—Musical Interlude
9:00—Continental Varieties
9:30—Three Sons Trio
9:45—In the Mood
10:00—CBC News
10:15—Bridge to Dreamland
10:30—Dance Orchestra
11:00—Dance Orchestra
11:30—Peerless News
11:40—Sign Off . The King . . .

Kary's Groceteria
PHONE 161 553 BAKER ST.
FRIENDLY AND COURTEOUS SERVICE
Delivery Service Free on Orders of $3.00 and Over

Tomatoes	Okanagan field; 2 lbs.	23¢
Celery	Okanagan; Per lb.	17¢
Peaches	Rochester; 4 lb. basket	49¢
Grapefruit	Size 100's; 4 for	25¢
Honey	Mexican; 16 oz. jar	36¢
Olives	Stuffed, Aylmer; 9 oz. jar	51¢
Olives	Ripe, Mt. Whitney; 16 oz. can	41¢
Mustard	French's, premium spoon free; 6 oz. jar	12¢
Fly Coils	Honey Pot; 2 for	5¢
Fly Tox	Containing DDT; ½ pint	30¢
Corn Starch	1 lb. pkg.	13¢
Laundry Soap	Big Jim; 2 bars	29¢
Purex	New super soft; 3 rolls	29¢
Chili Con Carne	With beans, Mexican style, Libby's; 15 oz. tins, 2 for	49¢
Meat Balls and Gravy	Hi-Hat's; 26 oz. can	35¢
Pineapple Jam	2 lb. jar	46¢
Cheese	Eastern Canadian Cheddar; Per lb.	44¢

BUTCHERTERIA NEWS
PHONES 527-528 FREE DELIVERY

ROASTED CHICKENS
Hot From the Ovens, Up from $1.00

FRESH FILLETS STEAKS Lean and Tender, Per lb.	45¢
FRESH HALIBUT Slices or on the piece, Per lb.	39¢
FRESH CRABS Each	25¢
BEEF LIVER Young and Tender, Per lb.	25¢
POT ROASTS OF BEEF Blue Quality, Up from	25¢

We Have a Complete Line of Delicatessen For Your Picnic Basket — SALADS, ROAST BEEF, ROAST VEAL, etc.

PHONES 527 528 FREE DELIVERY

SALMO

SALMO, B. C., Aug. 7—Mr. and Mrs. Bill Batton and family of Salmo left for Vernon, B. C., where they will make their new home. Mr and Mrs. Batton have been residents of Salmo for the past two years, and were also living here before the war.

Mr. and Mrs. Roy Browne, Mr. and Mrs. H. D. Browne and Mrs. Victor Strandberg have returned from Nelson, where they took in part of Nelson's Golden Jubilee.

Mrs. Bernard Dodd has returned to her home after visiting in Nelson.

Mr. and Mrs. L. Anderson, Miss June Fair and Mrs. Rusty Gibbon have returned to Salmo after taking in part of Nelson's Golden Jubilee celebration.

SALMO, B.C. — H. D. Brown and son and daughter-in-law, Mr. and Mrs. Ray Browne arrived from Medicine Hat to visit Mr. and Mrs. V. Strandberg, family and other relatives.

G. G. Fair has arrived home from a trip to Nelson where he visited his wife, who is a patient in Kootenay Lake General Hospital.

Mr. and Mrs. H. D. Browne and Mrs. A. B. Trumble visited Mrs. Browne's and Mrs. Trumble's father, W. R. Salisbury, who is a patient in Kootenay Lake General Hospital.

DEATHS

KITCHENER, Ont. (CP)—Member of a well known Canadian newspaper family and a native of Calgary, Orwell Macleod Dingman, 35.

Fairway
MEAT MARKET
EXTENDS A HEARTY WELCOME TO ALL JUBILEE VISITORS
Free Delivery -- Phone 1177
Red and Blue Branded Beef, Veal, Lamb and Pork

POT ROASTS: Lb.	25¢
ROUND BONE ROAST: Lb.	27¢
BLADE ROAST: Lb.	27¢
ROLLED ROASTS: Lb.	45¢
DILLS: Lb.	25¢
B B B FRYERS: Lb.	45¢
ROLLED SHOULDER VEAL ROASTS: Lb.	29¢
BABY BEEF LIVER: Lb.	25¢
BREAST OF LAMB: Lb.	17¢

DRY SALT PORK
FRESH MUSHROOMS
FRESH COTTAGE CHEESE

To fill your Cheese Needs, we carry the finest assortment in the Kootenay. Kraft Relish and Pimento Spread, Philadelphia, Kraft Velvet, Swiss, Gorgonzola, Roquefort, Bleu, Sardo, Sbrinz, Provolone, Cammembert, Oka, Trappist, Mild and Nippy Canadian.

Opposite Standard Cafe

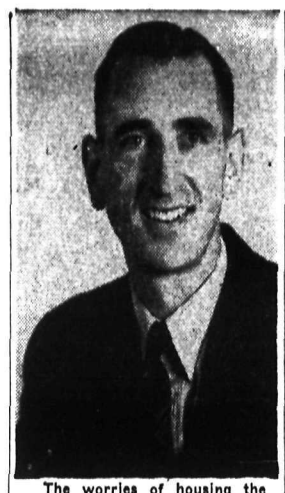

The worries of housing the hundreds of outsiders to visit Nelson during Nelson Golden Jubilee week rested on the shoulders of H. (Fritz) Farenholtz, shown above. Miss Margaret McDonald also helped with the accommodation problem.

South Slocan

SOUTH SLOCAN, B. C.—Mrs. James Orr and young sons Jamie and Norman Lee of Portland, Ore., who are on a motoring trip and L. S. Gansner and children Rosemary and Harvey of Nelson were the guests of Mr. and Mrs. J. D. Yeatman.

Mr. and Mrs. Don McIvor and family, Bill, Scott and Lynne, have left to spend the holidays in Vancouver.

Mr. and Mrs. W. R. Foster have as their guests Mr. and Mrs. Howard Foster of Penticton and with their families have left to spend a holiday up the Lake.

Mr. and Mrs. W. D. Ridge and family Harold and Florence and their granddaughter Barbara Ridge of Trail have left by motor for Winnpeg to visit Mr. Ridge's mother.

Mr. and Mrs. J. Lowenberg have had as their guests for a three weeks visit Mrs. Wumbern, Mrs. Lowenberg's sister and her daughter of Glendale, Sask., who have left on their return trip.

G. R. Sweet of Nelson visited his son-in-law and daughter Mr. and Mrs. W. Muir. He was accompanied on his return by his grandchildren Beryl and Jimmie to attend the Jubilee.

Mrs. J. R. Corner and family Joan and Ian of Rossland were recent visitors here with F. H. Russel, Mrs. Corner's father.

Mr. and Mrs. Nick Turic and their young daughter Lily have left to visit in Cranbrook and Kimberley, enroute to Montreal where they will sail with a party of 500 who are returning to their homeland Yugoslavia.

NATAL

NATAL, B.C. — Members of the Junior Catholic Women's League held a successful lawn tea at the home of Mrs. Reggie Cris. The sale of home cooking also took place. Entire proceeds from the tea will go towards the new Catholic Church.

A surprise shower in honor of Miss Doreen Pettoello, August bride-elect, took place at the I.O.O.F. Hall with many ladies enjoying the evening's entertainment. Refreshments were served and the guest of honor was the recipient of many gifts.

Mr. and Mrs. A. Kubinec and daughter are spending a holiday at Spokane.

Mr. and Mrs. M. Anselmo and family are visiting relatives at Spokane.

Mrs. C. Cristofoli is visiting her daughter, Mrs. J. Gergel at Duncan. Mr. Cristofoli will follow shortly.

Mr. and Mrs. J. W. Beech are visiting at the Coast.

Mr. and Mrs. J. Gergel and daughter Beth left for the Coast to visit Mrs. R. Weaver of Nanaimo and Mrs. Gergel of Duncan.

Mr. and Mrs. J. Beswick, Jr., and son are spending their holidays at the Coast.

Miss Shirley Lyne returned home to Trail after visiting Mr. and Mrs. F. Barker. She was accompanied by Miss Lorraine Barker.

Miss Gene Hampton is visiting her parents. She has been attending Normal School at the Coast.

Mr. and Mrs. R. Barras and sons are visiting relatives at Spokane.

Living Too Costly In Fairbanks

MOYIE, B.C., Aug. 7 — Howard Bryson of Mt. Pulaski, Ill., left on July 15 from Moyie for Fairbanks, Alaska, with the intention of spending a few months holiday, but Mr. Bryson made his stay short and only spent two days there. He returned to Moyie July 28 and is camping at the Lakeview Auto Camp.

His remark was that living was too costly, a chicken dinner costing $7.50, bread 30 cents a loaf, butter $3 a pound, oranges $1.75 per dozen and a lone cup of coffee 25 cents.

PHONE 144 FOR CLASSIFIED

MID-SUMMER
CLEARANCE SALE
NOW ON AT
Fashion First Ltd.

KOOTENAY VALLEY DAIRY
PASTEURIZED
MILK
IS SAFE FOR CHILDREN

MID-SEASON
CLEARANCE SALE
of our
ENTIRE STOCK
MILADY'S FASHION SHOP

NELSON SOCIAL

By MRS. M. J. VIGNEUX

JOHNSON-SMILEY

A very quiet wedding was solemnized in the Presbyterian Church at Macleod, August 2, when Viola Grace Smiley, second daughter of Mr. and Mrs. W. J. Smiley was united in marriage to Donald Edwin Johnson of Nelson, only son of Mr. and Mrs. Harry Johnson of Nelson. The happy couple plan on making their home in Macleod.

● Mrs. Muriel Burnside and her son Deane, of Penticton, are spending the month of August at the Summer home of the former's brother and sister in law, Mr. and Mrs. H. M. Whimster at No Eats Crescent Bay.

● Brenan and Farell Hopwood, soons of Mr. and Mrs. Jack T. Hopwood, of Vancouver, ex-resident of Nelson, are guests of Mr. and Mrs. B. Dawes, Houston Street.

● Mr. and Mrs. D. D. Townsend of Trail are visiting Mrs. Townsend's brother-in-law and sister, Mr. and Mrs. B. W. Brown, Victoria St. They also had with them Mrs. Townsend's and Mrs. Brown's sister, Mrs. W. J. Montgomery of New York and Mrs. V. M. Campbell, formerly of Victoria and Nelson, now of Trail.

● Mr. and Mrs. J. A. Spencer, Victoria St., have as guests Mrs. R. T. Tiffin and sons, Stuart and Billy, of Cranbrook, ex-residents of Nelson, who are attending the Golden Jubilee.

● Mr. and Mrs. J. F. Hillier of Bellingham, Wash., are guests of Mrs. Hillier's parents, Mr. and Mrs. Phil Rahal, Josephine St., while here to attend the Golden Jubilee.

● Mrs. Fred Chapman, Nelson Ave., has left to visit at Bralorne with her son-in-law and daughter, Mr. and Mrs. Tom Sturgess.

● Miss Ivadell Smith of Macleod is guest of Major and Mrs. Roy Manahan, Carbonate Street.

● Lyman St. Denis of Trail is visiting his sister, Mrs. Edith Edgar, Carbonate St.

● Major and Mrs. Roy Manahan Carbonate St., have as guests, their son-in-law and daughter, Mr. and Mrs. Jack Colwell of Macleod.

● Mr. and Mrs. Elmer Hartwig, former residents of Nelson, are visiting relatives and friends in Nelson and Kaslo.

● Mr. and Mrs. W. McKinnon of Trail are guests of Mrs. McKinnon's two sisters, Mrs. G. L. Trainor and Mrs. P. L. Trainor, while here for the Jubilee celebration.

● Mrs. Janet Coates, Rosemont, had as guests Wednesday her son-in-law and daughter and their two babies, Mr. and Mrs. George Green of Castlegar.

● Miss Frances Ward, Hoover St., who has been a patient in the Kootenay Lake General Hospital, has returned to her home.

● Pioneers of Nelson, Mr. and Mrs. T. A. Horswill of Castlegar, have been attending the Golden Jubilee festivities.

● The Hon. Mrs. H. Perry Leake Vernon St., who has spent the past three weeks at her Balfour home, has returned.

● Mrs. A. Balcom and two children of Kimberley are visiting in Nelson during the Jubilee Week. Mr. Balcom former Nelsonite, is in Vancouver for medical attention for injuries received in a mining accident.

● Mr. and Mrs. J. Draper, 413 Robson St., have as guest Miss Phyllis Exton of Vancouver, formerly of Procter, who is enjoying the Golden Jubilee.

● Michael Parnell of North Vancouver who is spending the Summer in Trail at the home of his uncle and aunt, Mr. and Mrs. James H. Gagnon, spent a few days in Nelson with his grandmother, Mrs. C. V. Gagnon, Johnstone Apartments, where his mother Mrs. A. D. C. Parnell is now holidaying.

● Mr. and Mrs. Frank Pennoyer Front St., have as guests, Mr. and Mrs. F. H. Morgan and son John of Calgary, who are also visiting Mr. Morgan's father, J. P. Morgan.

● Mr. and Mrs. R. E. Potter, former Nelsonites now residing in New Westminster, who have been guests of Mr. and Mrs. A. E. Murphy, have left for Saskatoon where they will finish their holiday. They were accompanied by their daughter and son Carol and Robert.

● Mr. and Mrs. P. G. Morey, Hoover St., have as guests their two children who will return to Trail Saturday after attending the Golden Jubilee.

● Mr. and Mrs. F. T. Griffith of Procter, accompanied by Mr. Griffith's brother and sister-in-law, Mr. and Mrs. J. Griffith of Youngston, Ohio, were guests of Mr. and Mrs. Charles M. Beltner, Stanley St., while here attending the first couple of days of the Golden Jubilee.

MACKENZIE-ATHERTON

A motor trip to California is on the agenda of Edgar William MacKenzie and his bride, the former Catherine Bessie Atherton, daughter of the late Mr. and Mrs. W. A. Atherton of Victoria and pioneers of Sandon. The latter is a sister of Will and Fred Irvine of Nelson. Pink gladioli decorating the chapel of the Peace of God, Christ Church Cathedral in Victoria, added to the dignified beauty of marriage ritual performed by Bishop H. E. Sexton. W. A. Atherton gave his sister in marriage. Cloud blue crepe, simply styled with softly draped skirt, was worn by the bride for the occasion. An off-the-face Stetson Felt hat, trimmed with a bow at the back, complemented her frock. She carried a shower bouquet of white gladioli, gardenias, pink roses and swansonia. Miss Queenie Dawson, Vancouver, acted as bridal attendant. The groom, son of Mr. and Mrs. C. W. MacKenzie, Victoria, was attended by Don McDiarmid, R. D. Bennett was usher. A reception was held at the home of the bride's brother and sister in law, Mr. and Mrs. W. A. Atherton, 3805 Quadra Street. The bride and groom assisted by Mrs. R. V. Parfitt, sister of the bride, received the guests. Aaron Parfitt proposed the bridal toast. Assisting in serving were Mrs. R. D. Bennett and Misses Helen and Dorothy Parfitt. For her going away costume, Mrs. MacKenzie wer a yellow wool suit, tailored on dressmaker lines, crownless natural straw hat, white accessories and corsage of gardenias and stephanotis. On return, Mr. and Mrs. MacKenzie will make their home at 1050 Southgate, Victoria.

AINSWORTH

AINSWORTH, B. C., Aug. 7—Miss Maime Currie of Vancouver is visiting Mr. and Mrs. J. B. Fletcher.

Mrs. Lionel Stainton of Appledale left for her home after visiting her mother, Mrs. Mable Lane.

Mr. and Mrs. Jack L. Baker of Robson are guests of Mr. Baker's mother and father, Mr. and Mrs. Minor Baker.

Mr. and Mrs. Jack Dickensson and nephew, Lorn Ball of Claresholm, Alta., are visiting Mrs. Dickenson's sister, Mrs. George Truscott.

Clark Bryden and Melvin Clark of Trail were holidaying here.

Mr. and Mrs. W. E. Lane were in Nelson attending the Golden Jubilee.

Mrs. Fred Stainton spent a few days in Nelson, guest of her parents, Mr. and Mrs. Hall.

Mrs. Harry Houston, Nelson, returned home after visiting her daughter and son-in-law, Mr. and Mrs. J. Hawes.

Miss Marvis Fletcher of Vancouver is the guest of her parents, Mr. and Mrs. J. B. Fletcher.

Mr. and Mrs. Robert Sherradin were in Nelson attending the Golden Jubilee.

COWES, Isle of Wight (CP) — Maj. Sir Ralph Gore was appointed Commodore of the Royal Yacht Squadron in succession to the late Maj. Sir Philip Hunloke.

Rossland

ROSSLAND, B.C. — The Misses Inez and Lorna Cowie, who have been guests of their aunt and uncle, Mr. and Mrs. Kenneth Klinzing, returned to their home at Flaxcombe, Sask.

Mr. and Mrs. J. R. Bryan had as their guests Mrs. Bryan's brother and sister-in-law and family, Mr. and Mrs. Bernard Mullaney, Bernard Jr., Anne and Susan of Port Townsend. The party were enroute home from a motor trip to Calgary, Banff, Lake Louise and Radium Hot Springs.

Mr. and Mrs. Lorne McLeod and son of Lethbridge, Alta., are guests of Mr. McLeod's father, J. McLeod, also other relatives.

Dr. L. B. Wrinch and daughter, Mary returned to the city from a motor trip to Coastal points.

Mrs. John Metzgar, who has been the guest of her son-in-law and daughter, Mr. and Mrs. J. B. Carr, returned to her home at Wapato, Wash.

Mrs. A. Howarth, Columbia Avenue, has as guests her sister, Mrs. William Phillips, and Miss Edith Phillips of Nanaimo.

Mrs. George Urquhart, who has been on a motor trip through the Okanagan with her son-in-law and daughter, Dr. and Mrs. J. S. Daly, returned to the city.

Edward Daly, who has been renewing acquaintances here has returned to Calgary enroute to Ed-Edmonton. Mrs. Daly and two daughters will visit awhile longer before returning to their home in Edmonton.

Harry Leckie and daughter, Miss Mary Lou Leckie spent the weekend at Nakusp, guests of Mr. Leckie's brother-in-law and sister, Mr. and Mrs. E. Smith.

Mrs. F. G. Bray spent a day in Nelson the guest of her mother, Mrs. E. M. Fleury and Mr. and Mrs. George Lambert.

Mr. and Mrs. James Wright and daughter, Mrs. Margaret Langdale, have returned to the city from a vacation spent at the Coast, where they attended the Golf Tournament.

New Tourist Court at Moyie

CRANBROOK, B. C., Aug. 7—The district's newest luxury-type tourist resort, Hogarth's Bungalow Court, a short way off the highway on the West side of Lower Moyie Lake near Moyie opened last week. Its transformation from a piece of wilderness over the past year has been startling.

The court now has nine cedar siding cabins along the lakeshore complete with fireplaces, cooking facilities, furniture, chintz and plastic curtains and bathrooms. There is also a main lodge in cedar siding in which there is a store and eventually there will be a restaurant.

T. V. Hogarth of Moyie, formerly of the Cranbrook Hotel and the Vancouver and Lake Louise Hotels is the owner and also did much of the actual building work over the past year. It required clearing of the site for a considerable area, road construction from the main highway, installation of the water supply and electric light systems and coping with the problem of supplies of building material, equipment, furniture and textiles.

He and Mrs. Hogarth are in charge of operating this new resort with a staff of four.

Freeman Furniture Co.
The House of Furniture Values
PHONE 115 — NELSON, B.C.
Trade in your old furniture on new.
BUY ON OUR BUDGET PLAN
10% DOWN PAYMENT
Store open till 9 p.m. Saturdays

Windermere Hotel Changes Ownership

CRANBROOK, B. C., Aug. 7—Mr. and Mrs. Vaughan Kimpton of Windermere have sold the White House, one of the Windermere Valley's best known hotels, to Mr. and Mrs. Melvin McArthur, formerly of Trochu, Alta., who have taken it over.

The White House was started about 40 years ago by the late Rufus Kimpton, and following his retirement and death was continued by his son and daughter-in-law, who will continue to make their home at Windermere.

The new owners plan a rebuilding and modernization of the hotel on completion of the tourist season, though they will continue to operate it on a year-round basis. It includes rooms, dining room and beer parlor.

BUILD B.C. PAYROLLS
A Kitchen Favorite

For richness and flavor you'll find Irradiated Pacific Milk ideal for your cooking and for the infant's formula. Vacuum packing means sealed-in-farm-freshness . . . another reason you should ask your grocer for . . .
Pacific Milk
IRRADIATED AND VACUUM PACKED

"I've never been so insulated in all my life, Madam. I begin MY day with super-delicious Grape-Nuts Flakes!"

"Well lands sakes! You too! Seems like everybody's gotta have Post's Grape-Nuts Flakes or they figure they don't start the day right."

"Lady, that's because they're so deliciously malty-rich, so temptingly honey-golden, so delectably crisp, so . . ."

"I know, I know, and they supply carbohydrates for energy, proteins for muscle; phosphorus for teeth and bones; iron for the blood; and other food essentials. All because they're made of two sun-ripened Canadian grains—wheat and malted barley—skillfully blended, baked and then toasted."

"And they're easy to digest, too. Go pour me a big economy package. And take a look at those recipes for cookies and other good things made with Post's Grape-Nuts Flakes. I'll be back this way later."

Phone 831 832 BRADLEY'S We Deliver Free
MEAT MARKET

FRYING CHICKEN: Fresh Dressed; Lb.	45¢	POT ROASTS: Blue Label; Up from, lb.	25¢
HAMBURG: Lb.	25¢	VEAL STEAKS: Shoulder, Lb.	28¢
BOILING BEEF Lb.	15¢	FOWL: Fresh Dressed, Lb.	35¢
LAMB STEW: Lb.	20¢	KIPPERS Celle, Lb.	33¢

Nelson Daily News

Established April 22 1902

British Columbia's Most Interesting Newspaper

Published every morning except Sunday by the NEWS PUBLISHING COMPANY, LIMITED 266 Baker St. Nelson, British Columbia

Authorized as Second Class Mail Postoffice Department, Ottawa

MEMBER OF THE CANADIAN PRESS AND THE AUDIT BUREAU OF CIRCULATIONS

FRIDAY, AUGUST 8, 1947

Vancouver's Gesture

Nelson during this week of Jubilee celebration has been honored by the presence of many notable visitors, including H. W. Herridge, M.P. for Kootenay West, and the elected representatives of many of the municipalities and civic bodies both in Kootenay-Boundary and from more distant points.

Nelson citizens are especially appreciative of the honor which was paid to this municipality by the attendance of Mayor G. G. McGeer, chief magistrate of the City of Vancouver, Canada's third largest city, and which we expect one day to be the greatest metropolis on the Pacific coast.

Mayor McGeer, one of the most colorful and aggressive and progressive citizens of Vancouver, has carved for himself a great career in British Columbia and in national affairs.

He was a member of the Provincial Legislature, he served for two years as Mayor of Vancouver, he was a member of the Federal House of Commons, he was then elevated to the Senate of Canada. Last Winter he was reelected Mayor of Vancouver by an overwhelming majority, and, as during his former terms as Mayor of Vancouver, is again proving himself to be a great leader at a time when the Coast metropolis is badly in need of leadership, both in cleaning up some departments of civic affairs, and in embarking on constructive public works.

Nelson has appreciated the recognition by the City of Vancouver exemplified by the attendance of Senator McGeer at its Jubilee and its recognition of Nelson's part in the growth of the interior of British Columbia and the development of the great natural and anciliary resources of this Province.

Nelson is delighted to welcome Senator and Mayor G. G. McGeer as one of British Columbia's outstanding citizens, as a man of vision, as a constructive leader, and as an individual always willing to fight to the last ditch for the strong convictions which he holds on vital public issues.

The Malaya Federation

Revised proposals for an established Federation of Mayala were announced in a White Paper just 18 months after the United Kingdom Government announced the first proposals for the Malayan Union and Singapore. The new plan, which it is hoped will operate early next year, is the result of long deliberation between all interested parties.

To be established under Britain's protection, the new Federation will comprise the nine Malay States together with the Settlements of Penang and Malacca. Other territories may be admitted from time to time by agreement between His Majesty and the rulers of the nine States. A Federation agreement embodying the new plans will be supplemented by new agreements between His Majesty and the State rulers providing that, subject to the provisions of the State and Federation agreements, the rulers shall enjoy the prerogatives, power and jurisdiction which they enjoyed before the Japanese occupation. His Majesty will control defence and external affairs.

The Central Government will comprise the High Commissioner, a Federal Executive Council and a Federal Legislative Council. The High Commissioner will preside over the Executive Council consisting of three ex officio members, not less than four official members and not less than five or more than seven unofficial members, of whom not less than two in the former case and three in the latter case will be Malayans. The Legislative Council will comprise the High Commissioner as President, three ex-officio members, 11 official members, the nine Presidents for the time being of the Councils of States in the Malay States, one representative from each of the two Settlement Councils, and 50 other unofficial members nominated to represent interests, groups or activities.

Legislation will be introduced as soon as conditions permit for the election of members to the various Legislatures to be established.

There is a slight preponderance of Malay unofficial members, the United Kingdom Government recognizing that Malays form an absolute majority among those in the country who regard Malaya as their permanent home and object of their loyalty.

The High Commissioner will be specially responsible for the protection of the rights and the prevention of grave menace to the States and Settlements; the safeguarding of the Federal Government's financial position; the safeguarding of the special position of the Malays; and the exercise of the prerogative of pardon in respect to the Settlements. He may delegate Federal Executive functions to the Settlement Governments, or, with the consent of the ruler concerned, to the States Governments. He will also have reserved the power to give effect to any Bill which the Legislative Council fails to pass in a reasonable time and which he considers necessary in the public interest.

A conference of all rulers will meet whenever necessary and will meet the High Commissioner thrice yearly for an explanation of Federal Government policy and a consideration of views.

A State Executive Council and a Council of State with legislative powers will be established in each State, the executive authority being exercised by the ruler or through his State officers. In the event of uncomposable differences, the rulers will accept the advice of the British Adviser and the High Commissioner in State and Federation affairs respectively.

Singapore will shortly be electing her reconstituted Legislative Council. The question of whether she shall eventually join the Federation will be considered at the appropriate time, as it is no part of the policy of the United Kingdom Government to preclude ultimate fusion "should it be considered that such a course is desirable."

Looking Backward

10 YEARS AGO

From The Daily News of August 8, 1937

Miss Ina Aitken returned early this week from Deer Park where for two weeks she was guest at the Summer home of Mrs. J. T. Newman.

Mrs. T. S. Jerome has returned from visiting her son and daughter-in-law at Trail.

Murray "Buck" Clark, riding "Jack Benny" won the two block donkey classic on Vernon Street Saturday afternoon.

25 YEARS AGO

From The Daily News of August 8, 1922

Temperatures here yesterday were 49 and 90 degrees.

Scoutmaster N. Larbonth and a large number of boys embarked last night on the Crow boat on their way to the annual Scout camp at Kokanee.

Mrs. L. E. Borden left last night for the Coast where she will visit relatives.

40 YEARS AGO

From The Daily News of August 8, 1907

James McPhee and W. R. Campion arrived last night from the Prairies.

J. W. Cockle came in yesterday from Kaslo to plan the exhibits for the Kaslo Fair.

Mayor Gillett, at the head of a band of 14 carpenters, including himself, made a record at the Hume last night when they laid 3000 square feet of hardwood inside of three hours.

Today's Horoscope

You have a very sensitive, intuitive nature, with almost psychic powers. You have fine executive ability and are particularly apt in handling people. Your personal desires and wishes are given preference in your family. You are affectionate and sincere. Your birthday will be good until late evening, when it will be advisable to be cautious. A somewhat unhappy and disappointing year is forecast. Love, domestic and social activities, also health of self and relatives, especially womenfolk, are ill starred. Defer courtship, marriage and changes. Born on this date, a child will have many trials to combat, particularly of a domestic nature. The health will not be too good, and love and marriage are unfortunate.

Test Yourself

1. Can you finish these quotations: "We all do fade — ?
2. "Even a fool when he holdeth his peace — "
3. "He that increaseth knowledge increaseth — "

TEST ANSWERS

1. As a leaf."
2. Is counted wise."
3. Sorrow."

Words of Wisdom

A perverse temper, and a discontented, fretful disposition, wherever they prevail, render any state of life unhappy. — Cicero.

Etiquette Hints

Don't talk about your operation at the dinner table. It is not considerate to those who are present, who may be made ill from such talk.

?? Questions ?? ANSWERS

Open to any reader. Names of persons asking questions will not be published. There is no charge for this service. Questions WILL NOT BE ANSWERED BY MAIL except when there is obvious necessity for privacy.

Bather, Nelson—How long after meals should a person wait before swimming?

To avoid stomach cramps never swim until at least one hour but preferably two hours, after meals. Swimming immediately after a meal is responsible for cramps which are the cause of many a bather's becoming helpless in the water. From victims of such attacks who have been rescued, it is known that they are unable to use their arms or legs; and, fully conscious of the predicament they are in, are unable to do a thing to help themselves.

T. D., Trail—Would you explain what is meant by seeded players in tennis and golf tournaments?

In sports, in arranging tournaments, the draw is seeded, that is, it is manipulated so that the superior contestants will not meet in the early rounds. Therefore top seeded players are those with the highest skill.

W. R., Creston—Is there anything that will prevent flat silver from tarnishing?

Keeping a piece of camphor gum in the drawer with silver delays the process.

Clothes of '97

By GRETCHEN GIBSON

Our pioneers of '97—what did they wear? And what does what they wore tell us about what they were? (So as to speak!)

Shall we deal with the men first—since they, poor dears, were apparently a drab-looking lot in those days—not the flaming youth we see today in shirts that strive to rival Jacob's: nor (the truth to tell) were they the picturesque (?) bearded mysteries that have of late haunted us thither and yon. In the late nineties the well-dressed business man was clean-shaven or faced the world above a drooping mustache. He wouldn't dream of wearing to business a coat of one color and trousers of another. Good gracious, no! His coat, vest and pants matched perfectly. They were preferably brown or blue, and he wore a dignified derby. (Page Mr. Currie—but he shouldn't have that beard, and his chin should be supported by a high starched collar. Am I not right, Mr. Currie?) The high collar was really a feature in those years, the higher the more impressive the wearer. That's when the white collar job was born.

For sports and warm weather our Mr. '97 relaxed a bit. But not to the extent of wearing shorts. Again, good gracious, no! A striped blazer and white flannels decked the gayer Summer dandies, while the more conservative swains sported a navy blue coat with gray or white flannels. Add to this a bright-banded sailor hat or a panama with a striped puggaree, and you had really something, especially if bright tan shoes were added.

And now for the "witching gals" of the "good old days". In the first place, all the ladies were curvilinear (perhaps you had better look it up in the dictionary). Any curve with which nature had failed to endow them could be had at a drygoods store for two bits or less, so figure presented no problem (except maybe to the observer). To business these ladies wore . . . oh, I am sorry! Ladies didn't go to business then. Let us say, for street wear these ladies wore basques or shirtwaists. But not the shirtwaist of today with its open neck. For some reason the human neck (lady or gent) was not to be displayed during daylight hours; so the shirtwaist of '97 was highly collared. In fact it had whalebone (as did everything else) running up each side of the neck, right up behind the ears. Imagine! With the shirtwaist was worn a well-cut ground-lenth skirt and a leather belt from which proudly dangled a large flat beaded purse. The hair as piled high and a sailor hat crowned the ensemble. (Here we should page Mrs. Vigneux.)

For church and afternoon wear was the best dress, yards and yards of the best material the owner could afford (or others), painstakingly cut and put together and decorated with such excellent craftsmanship that even today we stare with admiration and envy (we of the atomic age!). How especially lucky we are this Jubilee Week of having the opportunity of viewing the costumes displayed in the windows of our enterprising stores. Furbelows, bows and laces; silks, satins and velvets, how perfectly quaint and charming! (But did you ever try to get a velvet leg-of-mutton sleeve into a wrap?) When a lady of 1897 donned one of these costumes, with long solid-leather toed slippers peeping from beneath her voluminous skirt and a feather boa and feathered hat (Mrs. Grenfell should be paged here, I am sure), she was dressed to say the least.

The hats! How amazing even today. The coy and ever beautiful shepherdist, the heavily plumed velvet, and the leghorn adorned with a whole flower garden and a jaunty bird perched at the side. With the shade hat for some reason a sunshade was always carried, no doubt to keep the flowers from fading.

Of evening apparel in '97 the writer can say nothing (the reading public has always something to be thankful for). Being a mere babe in arms at that time of course (?) she was always put to bed before nightfall.

However, that our pioneer ladies were able to face the world with so little concern under the weight of so much to wear and without a vestige of (they were real ladies) of makeup speaks something for their sort. And that brings us back to our opening sentence.

Well, the Jubilee Week certainly is enlightening us.

Press Comment

HYMN OF HATE

Mosquitoes are travelling in their squadrons this week, cousins at the alert and thirsting for the gore they never knew of yore and all that. These mosquitoes are a dad blamed nuisance and we look upon them with aversion, loathing, detestation, hate, resentment, hostility and vexation. In addition to that, we don't like them and wouldn't wish them off on a cigar store Indian.—Lake Shore Head News.

P. E. Poulin, Chairman of the Game Committee, which arranged for sideline concessions during Nelson Golden Jubilee week.

Worm Threatens Christmas Tree Industry

INVERMERE, B.C. — The Christmas tree industry in the Windermere District may be seriously affected this year by the depredations of the False Hemlock Looper, a worm destroying trees throughout this area.

Great concern was expressed by Forestry officials and Christmas tree company representatives. Government entomologists from Vernon have visited the district and are studying the situation. Control may be attempted by spraying from an aeroplane when investigation shows at what season this is most effective.

CONSIDERABLE TERRITORY

The area affected extends from Columbia Lake to Dry Gulch and includes considerable territory on both sides of Lake Windermere. This particular species of the Looper is not reported elsewhere in B.C. and was previously unknown to the entomologists.

It attacks only fir trees and eventually kills the tree by eating the needles. It first attacks the new growth at the top of the tree and appears to work on the larger trees first.

Another insect, the Needle Bore, which bores into the needle to lay its eggs is also concerning Forestry officials in this district but its depredations are less serious than the False Hemlock Looper.

George Hopping, Vernon, Dominion entomologist, is in charge of the investigation.

The Christmas tree industry brings an annual $75,000 to the Windermere District and seasonal workers are alarmed at the prospect of a serious set back to this year's harvest.

Break in Polio Seen for U. S.

WASHINGTON, Aug. 7 (AP)—**After four bad polio years, a break is in sight for 1947 in the United States, a Public Health Service Official reported today.**

At that same time, however, he urged the public to observe the usual precautions during the rest of the infantile paralysis "season" which runs from June through September.

Reporting a total of 1955 American cases this year up to Aug. 2, compared with 5459 for the same period last year, the official told a reporter:

"It is not really too late for a sharp rise—that is, a fairly limited explosive outbreak—in a particular locality of the country.

"But, from the figures to date this year, the indication is that the high incidence of the past four years for the country as a whole will be broken."

Full-year case totals for those four years were:

1946, second worst epidemic year on the record 25,247. (In 1916, there were approximately 30,000).

1945—13,619 cases.

1944—19,029.

1943—12,449.

This year, since March 15 (the approximate average date of lowest incidence) there have been 1344 cases, compared with 4983 for the same period a year ago.

The Health Service Official said the public should continue to observe such precautions as:

1. Avoiding unnecessary contacts with large groups of people (this is a particular precaution for children).
2. Observing habits of personal cleanliness.
3. Avoiding any strenuous exertion and any sudden exposure to cold water.
4. Calling a doctor in case of unexplained illness.

Hotel Employees, Owners Still Deadlocked

VANCOUVER, Aug. 7 (CP)—Negotiations between some 28 of the hotel and restaurant employers and a (AFL) and a competitor of 25 restaurant cafe's were deadlocked here today on the question of wages and hours. The union was asking a 40-hour, five-day week with a 20-cent hourly wage increase. Other demands included time and a half for nine statutory holidays and provision for compulsory irrevocable dues check-off.

BABY'S RASHES

are often a sign of upset digestion. See how quickly this type of rash often disappears after the use of Baby's Own Tablets. Pleasant to take, easily crushed to a powder if desired, these little tablets sweeten up baby's stomach and clear out irritating material that also may be causing gas, feverishness and fretfulness. Get Baby's Own Tablets today. They have been the standby of mothers for over 50 years. Only 25c

Essex Trader Expected at Churchill Today

CHURCHILL, Man., Aug. 7 (CP)—Resident of this Northern Manitoba port are awaiting tomorrow's scheduled arrival of the Essex Trader—first overseas vessel to reach Churchill this year—with the expectation that the British freighter will inaugurate an era of greatly-increased traffic through the Hudson Bay route.

Residents say the fact that the ship's cargo exceeds all the inbound foreign tonnage received at this port during the last five years is indicative of a trend towards greater utilization of Churchill as a port-of-entry for commodities wanted in Western Canada.

The 2,500,000-bushel elevator here is stocked with grain ready to be transported overseas. Canadian Wheat Board officials in Winnipeg have said repeatedly that they are prepared to designate as much grain for Churchill as the traffic will stand.

Fears that the efforts of the Hudson Bay Route Association, the Saskatchewan Government and other bodies to build up Churchill as a major port suffered setbacks when the two Hudson's Bay Company ships, the Nascopie and Neophyte, went aground recently are shrugged off by mariners here.

They say both small vessels covered a route not followed by the larger ocean-going ships.

EXPECT 9 VESSELS

Approximately nine vessels are expected to make Churchill a port of call during the nine weeks remaining of the present navigation season. Next year exponents of the Hudson Bay route hope to have this figure more than doubled, with the first vessel reaching Churchill much sooner after the opening of navigation than the month-long wait between the season's opening this year June 23 and the Essex Trader's scheduled arrival Friday.

The immediate objective, however, is to move 16,000,000 bushels of grain through Churchill this Summer, four times as much as was moved during any previous season.

5000 Tons Of Newsprint Burn in N. Y.

NEW YORK, Aug. 7 (AP)—Five thousand tons of newsprint scheduled for delivery to New York City newspapers was destroyed or damaged this morning in a five-alarm fire in a warehouse in lower Manhattan.

Fire Commissioner Fank J. Quayle estimated the loss at $500,000. Cause of the fire, discovered shortly after midnight, was not determined.

The blaze swept through a three-storey warehouse and although two sections of wall of the 75-year-old structure tumbled down, there were no serious injuries among the scores of firemen who fought the persistent blaze.

"This loss will be keenly felt," said Philip Stephens, Business Manager of the New York Daily News, one of the newspapers with paper stored in the building. Others were the New York Times, New York Sun, New York World-Telegram, and Il Progresso, Italian-language newspaper.

New Hawaiian Cargo Ship at Vancouver Plans Return Trip

VANCOUVER, Aug. 7 (CP)—A new type of cargo ship, which cruises at 17 knots and travelled from Hawaii to Vancouver in five and one-half days, was loading for the return trip here today. The ship was the new C-3 Hawaiian Banker, with a deadweight tonnage of 11,793 and can carry more cargo than five freight trains.

Movie Gossip

Cugie Only Popular Band Left Under Contract to M.G.M.; Music Lasts Longer

By BOB THOMAS

HOLLYWOOD, Aug. 5 (AP) — Once upon a time there were 13 popular bands under contract to M.G.M. Now there is one — Xavier Cugat. And he enjoys telling about it.

During the war years the Culver City lot went on a shopping spree for name bands which were spotted in the slam-bang musicals of the period. That era has passed, but Cugie remains, like a music world Mohican. And why? He asks, quickly following with the answer.

"We are flexible," the maestro observed. "In this picture ('On an Island With You') we are playing in a Latin atmosphere. In the next, 'Luxury Liner,' will be European.

"Also, our music lasts longer. It does not die as quickly as the popular songs that other bands play."

Cugie is quick to point out the failings of the jivier bands. They should keep before the public, said he. He observed that some big name bands drew poor response from the public this year.

"They have been away too long," he explained.

"Unless the bands make tours, the public forgets them and does not even buy their records."

SIGNS AND SOUNDS

Extras on the "Tap Roots" set standing patiently as their new civil war uniforms splattered with mud . . . Charlie Chaplin entertaining friends with animated storytelling at the "Galileo" opening . . Dorothy McGuire wearing a baseball cap on the set of "Gentleman's Agreement," directed by baseball-minded Elia Kazan . .

Greer Garson revealing that the first award she ever won was in grammar school — for broad jumping . . . Frank Sinatra receiving a sheriff's badge from Dallas County, Tex. . . . Jane Russell being welcomed to Paramount by "the wrong Russell" — as Gail called herself.

BRIEF REVIEW

"The Long Night" (RKO-96 mins.) is a bravely different treatment of the murder theme. Using novel camera angles, realistic settings and low-key lighting, it establishes a richly sombre mood that prevails throughout. It is not a pretty tale, and many will not go for its gloom. But Anatole Litvak's craftmanship, particularly in crowd scenes, is notable. Henry Fonda is superb, aided by Barbara Bel Geddes, Vincent Price and Ann Dvorak.

Indian Prisoner Seeks Leave to Get Winter Provisions

VICTORIA, Aug. 7 (CP)—Application for bail of $4000 pending hearing of his appeal from conviction on a charge of attempted murder was filed at the courthouse today by Gabriel Jeff Williams, 22-year-old Indian of Topley Landing, on Babine Lake.

Williams was found guilty by a jury May 29 at Prince Rupert and was sentenced to four years imprisonment by Mr. Justice J. O. Wilson. At present at Oakalla Prison Farm, he applied for bail through his counsel, Henry Castillou, K.C., of Vancouver, on the grounds that he lived with his 70-year-old grandfather and wished to return home to get salmon and other provisions for Winter.

CANTERBURY, England (CP)—Dr. Hewlett Johnson, Dean of Canterbury, held a thanksgiving service attended by former prisoners of war for the preservation during the war of the famous Cathedral here.

BACKACHE May be Warning

Backache may be a signal your kidneys are failing to filter excess acids and poisonous wastes from the system. Dodd's Kidney Pills help relieve this condition, often the cause of backache, headache, rheumatic pains or disturbed rest. Dodd's contain essential oils and medicinal ingredients which act directly on the kidneys and help them regain normal action. Get Dodd's Kidney Pills to-day. 138

JIM WEST SAYS

. . . About the New Cars

Right now I've got a speedometer reading of 81,000 miles on my 1936 car. It's still good for a lot of miles, but I'm saving for a '48.

The way I figure it is that the manufacturers, by next year, will work into the new models some of the things they learned making cars for the hard wear and tear of war.

Was noticing somewhere the other day that Canadians are the second greatest car-owners in the world. In the States there's one car for every four persons. In Canada it is one for every eight.

In Britain there is one car for 22 persons . . . and Britain has the highest standard in Europe. Russia is far down the list. I haven't yet heard of a workman in Russia who drives to the job in his own car.

There isn't much doubt that the reason we have so many automobiles in North America is because we have men like Ford, Dodge, Durant, McLaughlin, Kettering, Chrysler, Sloan and others all free to hire men, buy materials, change designs, improve efficiency, reduce prices, make our mouths water with their publicity and compete with one another to get our business.

Until some other system makes a better showing at making cars, radios, washing machines, vacuum cleaners, ironers and suchlike available to ordinary people, the United States and Canada will probably struggle along enjoying what the Opportunity System has to offer.

Jim West

"Jim West Says" is sponsored by the British Columbia Federation of Trade and Industry.

Soothe SORE FEET THIS WAY

Rub in Minard's Liniment generously, and feel the relief steal over the aching muscles and joints. For all muscle and joint pains, aches and stiffness, sprained ankles, twisted limbs—Minard's has been famous for over 60 years. Good for dandruff and skin disorders, too. Get a bottle today; keep it handy. 35c

MINARD'S LINIMENT

Today's Jubilee Program

2:00 P.M.

REGATTA

Speed Boat Races Lakeside Park. Arranged in co-operation with Nelson Launch Club.

AQUATIC SPORTS

8:30 P.M.

QUEEN CITY CAVALCADE

A really fine show depicting 50 years of progress in Nelson.

Jubilee Queen Ball

10:00 P.M.

AND CROWNING OF JUBILEE QUEEN

CIVIC CENTRE

Arranged by Nelson Firemen's Club

IN AID OF NELSON AQUATIC CENTRE

AUGUST 9th – Saturday —

Recreation Grounds. Baseball Tournament. Nelson, Trail, Kimberley and Slocan All Stars teams. First game 10:30 A.M., second game, 12 noon, final doubleheader at 2:30 P.M.

9:30 P.M.—Fireworks Display.

10:30 P.M.—Street Dancing. Hendryx Street, between Baker and Vernon Streets.

OTHER ADDED ATTRACTIONS —

Rod and Gun Club Display all week in Curling Rink. Free moving pictures for children every morning from 10-12.

Flower Show (Nelson Garden Club) — Friday and Saturday in Curling Rink.

Industrial and Commercial Displays in Curling Rink all week.

Mineral Display in Chamber of Mines, Baker Street, all week.

Nelson Camera Club Display, Salon and Koda-Chrome slides, at Wood, Vallance Hardware window each evening.

Chess Tournament, Canadian Legion.

GRANDDADDY JUKE

WINNIPEG (CP) — The granddaddy of the modern jukebox was unearthed in the storerooms of a Winnipeg manufacturing firm recently. The machine incorporates the musical equipment of a seven-piece band. An xylophone, banjo, tamborine, triangle, piano, castanets, and a rather dubious harp all perform for the old-fashioned, five-cent nickel.

SAVE MONEY AND AVOID WORRY ON MOVING DAY

Phone 1106

WILLIAMS TRANSFER

We have agents in all the principal U.S. and Canadian cities.

INVERMERE

INVERMERE, B. C., Aug. 7—Mr. and Mrs. Charles Wolfe returned Thursday from Calgary. Their daughter, Wilma-Joan, remained to visit her aunt and uncle, Mr. and Mrs. Arnold McArthur.

James Moulds and Ricky Healy of Detroit are guests of Mrs. M. B. Harrison. Mr. Moulds is a nephew of Mrs. Harrison.

Mrs. F. A. Harris of Calgary is guest of her son-in-law and daughter Mr. and Mrs. L. S. Oulton, at Lyndell Farm.

Miss Betty Bartman of Edmonton is visiting her parents, Mr. and Mrs. R. W. Bartman.

Miss Eva Carlgren and Miss Irene Higginson of Kimberley spent a two week holiday at Fairmont, returning to their homes during the week.

Mr. and Mrs. Lawrence "Larry" Sweda of Lethbridge have been the guests of Mr. and Mrs. Lloyd Tegart. Mrs. Sweda is the former Daphne Summerfield, whose parents were residents at Radium some years ago.

Mr. and Mrs. Ian Weir and children Wendy and Barrie returned Sunday after a holiday at Prairie points.

David Stewart was a hospital patient during the week.

Grant Atcheson, son of Mr. and Mrs. Miles Atcheson of Edgewater, has been a patient in the Lady Elizabeth Bruce Memorial Hospital.

Patsy Talbot of Edgewater was a hospital patient this week. Ray Talbot, her father, was also a patient for a short time.

Mr. and Mrs. Melvin McArthur were Calgary visitors this week. They were accompanied back by Mrs. L. Hanna of Trochu.

Mr. and Mrs. G. Adams and their daughter of Sea Island are visiting relatives, Mr. and Mrs. W. G. Jones and Mr. and Mrs. N. T. Bavin.

Two hundred Rotarians, Rotary Annes and theeir families of Kimberley spent Sunday at their annual picnic at Windermere Beach.

POLPERRO, Cornwall, England (CP) — The centuries-old House of the Props, a show place and artists' model, is to be turned into flats because o fthe housing shortage.

Say... "Christie's Graham Wafers"

... If you want that famous "real Graham flavour"!

CB-947

Tasty Recipes

By BETSY NEWMAN

Plenty of all kinds of meat for summer picnics and quick dinners at home, we are informed. Steaks *and "franks" for picnics; cold cuts* and canned meats for that quickly-prepared home meal.

If your are not "up" on your Sausage meats here is alist with explanetions from the American Meat Institute for your information. Liver sausage is made of pork, veal and liver. Most varieties are smoked (Braunschweiger). Cervelat (summer sausage) is dry sausage made of pork and beef. It is finely chopped, smoked, and air dried, and contains no garlic. This type has longer keeping qualities than any other sausage.

Thuringer is a soft-type cerelat, which contains more beef than pork, Salami is a semi-dry sausage made from pork and beef, coarsely chopped and seasoned with garlic. Bologna, big brother of the 'frank" is made of similar ingredients and similarly procesed, but stuffed into larger casings. All good, wholesome fods you see and time labor savers for the tired housewife.

TODAY'S MENU

Cold Cut platter
French Fried Potaties
Tomato Surprise Salad
Greamed Cabbage
Hot Water Sponge Cake
Berries Tea

TOMATO SURPRISE SALAD

¾ c. diced cucumber, 1 tsp. minced onion, ¼ c. thinly sliced radishes, lettuce, ¼ c. mayonaise, 6 tomatoes.

Select medium-sized, smooth tomatoes. Scald, peel and chill; then carefully scoop out the insides. You can remove seeds from pulp if you wish, but I wouldn't. Chill all ingredients, and when ready to serve mix them all together, including the tomato pulp, blend *in the mayonaise, add more salt* if needed, and fill the tomatoes. Arrange on crisp lettuce leaves, and garnish with more mayonaise or pass additional mayonaise with it. This is one dish where, as a usual thing one serving is enough *for one person, so the salad* serves 6.

CREAMED CABAGE

1 small head of cabbage, 1 tbsp. butter, 1 tbsp. flour, 1 c. milk, ¼ tsp. salt dash pepper.

Select a small solid head of *cabbage wash take off the faded* outer leaves if any, and cut into pieces discarding the core Cook cabbage for 3 min., in boiling, salted water, using very little water and saving it after draining cabbage, for white sauce. Melt butter, add flour and blend smooth. Gradually add milk and the water left from cooking cabbage, and let thicken, then season, add cabbage, let come to a boil and serve.

HOT WATER SPONGE CAKE

1 c. flour, 1½ tsp. baking powder, 2 eggs, 1 c. sugar, 6 tbsp. lemon juice, ¼ tsp. salt.

Separate yolks and whites of eggs Sift flour, then sift again with baking powder and salt. Beat whites of eggs until they are stiff then beat yolks, add sugar gradually and beat again; add lemon juice, then the hot water, then the flour. Last fold in the beaten whites gently, and bake in an ungreased sponge cake tin at slow heat (300 to 325 F.) from 40 to 60 minutes. If you like a stronger lemon flavor, add 1 tsp. of the grated rind of the lemon.

The Doctor

By HERMAN N. BUNDESEN, M.D.

Folic Acid, New Weapon to Combat Pernicious and Sprue Anemia

People sometimes ask me why it is that medical science is never content with one remedy against a given disease. Why is it, that our re*search scientists keep looking for* others even when fairly efficient ones are already available?

Well, in the first place, that's how we make progress. If we keep looking we may find something better. In the second place, as I've told you before, doctors are like generals. They want a lot of weapons so as to be able to attack a disease from many different directions. In the third place, people are different even when they have the same disease. One may respond well to a treatment which has drawbacks for another.

A NEW WEAPON

These are some of the reasons why the medical world is elated over a new weapon against anemias of the type known as macrocytic anemia which has recently been added to our disease-fighting equipment. In all anemias there is a lessening of the coloring matter of the blood but in the macrocytic type there is also deformity of the red blood cells. They are improperly shaped and much larger than normal. This is the sort of thing that occurs in pernicious anemia, as well as in another disorder called sprue, prevalent in the tropics and sometimes during pregnancy.

Formerly these conditions could be treated only by administration of liver extract. Now we have a new substance called folic acid which is effective in combating them. Folic acid is a part of the Vitamin B-complex.

PERNICIOUS ANEMIA

Pernicious anemia causes a lessening in the number of red blood cells, *loss of weight and strength*, a peculiar lemon-yellow color of the skin, as well as some damage to the spinal cord resulting in symptoms effecting the nervous system.

According to Dr. Robert W. Heinle of Cleveland, when a patient with untreated pernicious anemia is given folic acid, improvement in the condition results which is equal to that obtained with liver extract. When the folic acid is given either by mouth or by injection into a muscle or into a vein (although injection into a vein is not recommended) there is a prompt increase in the number of red cells in the blood, the amount of coloring in the red cells and in the number of white blood cells. The large red blood cells known as macrocytes disappear. The patient feels better; his appetite improves; soreness of the tongue vanishes and numbness and tinkling of the extremities are lessened. Regular treatments with folic acid will prevent relapses.

Similar improvement occurs in sprue. In this disorder there are also such symptoms as diarrhea and the presence of large amounts of fat in the stools. All of these symptoms are overcome with the folic acid treatment. The folic acid causes no reaction. Of course, the dose to be used must be regulated by the physician and whether a given patient can be best treated with folic acid or liver extract is also a matter for him to decide.

MAGGY ROUFF COMPLETELY REJECTS "BARREL" SILHOUETTE IN FASHIONS

PARIS, Aug. 7 (AP)—Maggy Rouff, usually known for her staidness of design, surprised a packed press audience with a Fall fashion collection which launched a variety of chic, wearable day dresses and delectable evening gowns.

She has rejected completely the "barrell' silhouette which the fashion tipsters are backing as the season's favorite.

Her silhouette, based mainly on the princess line, is flattering and, *for the noncorpulent ones, easy to* wear. It accentuates the waist and bust and allows graceful leg movement.

Necklines range from high sophisticated throat height to wedge and roundshaped, revealing lowness. Lengths are fairly static, jackets are knuckle length and skirts only slightly below the calf.

Evening gowns come with billowing semi-crinoline skirts, often with a contrasting petticoat peeping from beneath the hemline.

Capt. Milyneux seems to have kept in mind the austerity rules still prevailing in Britain for the designing of his Paris Fall collection.

Holyneux also has a house in London, and it is he who makes dresses for the Royal household.

PRACTICAL

His is a typical English way of tailoring clothes, especially tailored suits and morning dresses. He wants them practical and snug and he likes women to show their legs. None of his skirts, except of course dinner and evening gowns, go below mid-calf.

As for coats, they have drooping shoulders, very large armholes, and they are buttonless. They are in thick woolly material, in pale shades of yellow beige, or gray astrakan or shell-colored fox.

Evening dresses are more fanciful, with black spangles here and there, and heavy black silk embroidery on small velvet boleros. Bodices are close fitting with large square decolletes.

NORWICH, England (CP)—Eighty-one-year-old author Alderman F. J. Henderson, once considered as a possible Poet Laureate, was given the freedom of this city.

KISS YOUR TIRED FEELING GOODBYE!

Pepless Many Suffer Low Blood Count—And Don't Know It.

The baffling thing about low blood count is that you can weigh about as much as you ever did—even look healthy and strong, yet—you can feel as if you had lead in your legs, dopey, tired and pepless.

Low blood count means you haven't got enough red blood corpuscles. It is their vital job to carry life-giving oxygen from your lungs throughout your body. And just as it takes oxygen to explode gasoline in your car and make the power to turn the wheels, so you must have plenty of oxygen to explode the energy in your body and give you going power.

Get Dr. Williams Pink Pills today. They are world-noted for the help they give in increasing the number and strength of red corpuscles. Then with your blood count up, you'll feel like bounding up the stairs as if you were floating on air. Ask your druggist for Dr. Williams Pink Pills today.

Boys Wanted

To take over Daily News paper routes in Fairview and Uphill sections of the city.

Apply to

Nelson Daily News

CIRCULATION DEPARTMENT

U. S. Lend-Lease Goods Formerly for Russia May End Up in Greece, Turkey

WASHINGTON, Aug. 7 (AP) — Part of a $250,000,000 tag end lot of lend-lease goods originally destined for Russia may wind up in Greece and Turkey under the American Aid Program designed to ease Soviet *pressures on those countries.*

The rest is likely to be dumped on the surplus property market where conceivably, Russia could buy it again at cut-rate prices.

This situation came to light today as officials disclosed privately that congressional action in blocking the shipments is causing an epidemic of headaches in both the State and Treasury Departments.

The State Department pleaded with the lawmakers to let the deal go through lest this government lay itself open to charges of "flagrant discrimination" and "welshing" on its contract with the Russians.

NEEDS SIGN

But Congress took the position that Soviet actions in Eastern Europe in the last few months needed some sign of official American disapproval.

The situation goes back to VJ-Day when the United States ordered a halt to the wartime Mutual Aid Program under which the country supplied its allies with more than $50,000,000,000 worth of fighting and home-front equipment.

But while the lend-lease arrangement as such came to an abrupt halt, various countries contracted on a time payment basis for materials costing $1,201,000,000. Under this deal Russia was to receive $250,000,000 worth.

All were to be delivered by last Dec. 31.

Because of strikes and other delaying factors, however, some $34,000,000 worth remained in the United States when the *deadline fell.*

Thereupon the Comptroller-General ruled that unless Congress decreed otherwise no more appropriated moneys could be used to pay the operating expenses of the program. Hence the goods began piling up in warehouses across the country.

Odlum's Name in Crossword Puzzle

LONDON, Aug. 7 (CP)— The distinguished career of a noted Canadian soldier was given the final stamp of fame when the name of Maj.-Gen. Victor Odlum of Vancouver appeared today in the Times' crossword puzzle.

Rated as the toughest "brain-test" around London's exclusive clubs, the Times puzzle posed, as clue to a five-letter word the conundrum: "He has the mould of a Canadian General." The answer was an angram of "mould"—odlum.

MORE D.V.A. STUDENTS

EDMONTON (CP)—More veterans are expected to enrol for the first time at the University of Alberta this Fall than graduated last Spring, according to A. C. Saunders, supervisor of training for the Department of Veterans' Affairs here.

SHACK AS CHURCH

HAMMOND, B. C. (CP) — Since the small Catholic Church burned down here a short time ago, parishioners have been attending services in a nearby shack 18x25 feet, pending construction of a new church.

IF PRETTY GIRLS WOULD ONLY TELL!

Many would say, "My 'beauty secret' is regular DAILY complexion care with fragrant, mildly medicated Cuticura Soap and Ointment." Used by thousands of lovely women for 65 years. Buy Cuticura at your druggist's today.

THE CITY OF VANCOUVER

Extends

Congratulations and Best Wishes

To The City of Nelson

ON ITS

GOLDEN JUBILEE

Have you tried it?

TEXACO REG. T.M.

TEXACO FIRE-CHIEF

The GASOLINE with Superior FIRE-POWER

Now you can get Texaco *FIRE-CHIEF* — the gasoline with Superior Fire-Power — fast starts, quick warm-up and smooth, alert performance. It's waiting for you at McColl-Frontenac Dealers everywhere — *Coast to Coast.*

Look for the Texaco Sign — Red Star, Green "T". *You're always welcome!*

McCOLL-FRONTENAC OIL COMPANY LIMITED AND ITS DEALERS

TUNE IN . . . Texaco Star Theatre every Sunday night starring Tony Martin. See newspapers for time and station.

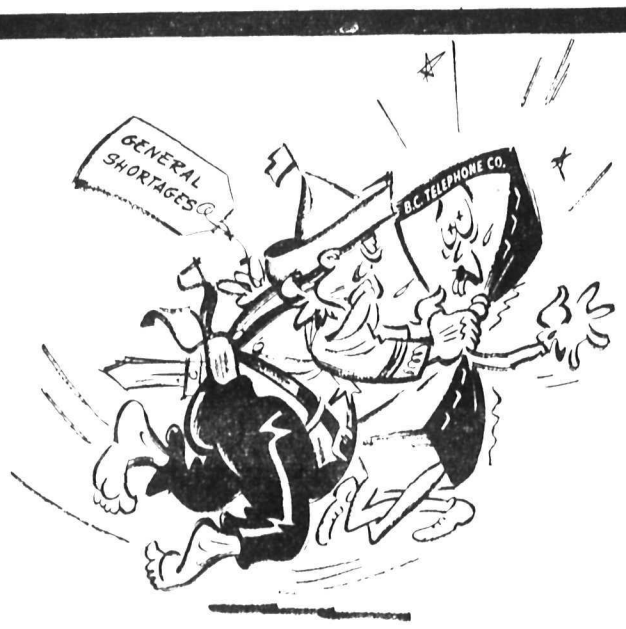

Telephone Exchanges Throttled by "General Shortages"

Interferes with Quality of Service

Our telephone exchanges are short of equipment. There isn't enough machinery for the dial exchanges and not enough switchboard for the exchanges served by operators. And we can't get deliveries of equipment fast enough.

But we have thousands of people waiting for telephone service and so we are connecting more and more telephone lines to the equipment which we have. This seems the fairest thing to do.

It means that our switchboards and our dial machinery are overloaded. They are being worked beyond their normal capacity.

Because telephone operators and automatic switches are often called upon to cope with more calls than they normally should, the quality of the service is naturally affected.

We can't spread the lines out among more dial machinery or switchboards because we can't get this equipment fast *enough from the factories, which are deluged with orders.*

In the case of exchanges having switchboards, our operators have, on the average, less experience than formerly and therefore they cannot handle calls as rapidly. We cannot add more operators to compensate for this as we can't get the switchboard to accommodate them.

But we are doing our utmost to cope with these problems and our five-year plan of improvement and expansion is under way.

BRITISH COLUMBIA TELEPHONE COMPANY

BARCLAY ON BRIDGE

By Shepard Barclay

"The Authority on Authorities"

DON'T START THIS SUIT

WHEN you hold from two to four cards of a suit headed by the J or Q and your partner has several topped by the other of those honors, your side is bound to have the third-round trick set up if you don't start the suit. By the same token, if your side has several headed by the A-10 opposite several topped by the K-9, you will get three tricks whenever the Q or J are in opposite hands if the other fellows lead it. With either of these holdings, you don't want to start the suit yourself.

North: ♠ K Q 3 ♥ A J 8 4 ♦ K 7 4 ♣ K 9 6

West: ♠ J 10 8 6 ♥ 9 6 ♦ 10 6 3 2 ♣ Q 8 3

East: ♠ A 9 2 ♥ 10 5 2 ♦ J 9 8 ♣ J 7 5 2

South: ♠ 7 5 4 ♥ K Q 7 3 ♦ A Q 5 ♣ A 10 4

(Dealer: East. North-South vulnerable.)

East	South	West	North
Pass	1 ♥	Pass	3 ♥
Pass	4 NT	Pass	5 ♦
Pass	5 ♥		

East won the spade J lead, covered by the Q, with his A and, to avoid helping South play the other suits, sent back the spade 9 to the K. South ran three hearts and three diamonds, then put forth the spade 7, not caring too much about who won it. He knew that if the winner of that trick returned a spade or diamond, he could ruff the trick in one holding and discard a club from the other. West, who took that trick, read the situation in the same way. So he decided that a club return was the side's sole hope for the trick which would beat the contract. He picked the 3, but it really made no difference. South played low from the dummy, East stuck in the J and the A won. Then the club 9 was finessed successfully.

If South had led the club suit himself, instead of throwing the defenders in with a spade after the diamonds had been eliminated, he would have had to lose a club trick. In other words, with the Q and J in opposite hands, whichever side made the first lead of the suit was certain to forfeit a trick thereby.

• • •

Tomorrow's Problem

North: ♠ A Q J 8 ♥ 10 4 3 ♦ 9 4 ♣ A Q J 2

West: ♠ 5 3 ♥ K 9 ♦ K Q 8 3 2 ♣ 10 9 7 3

East: ♠ K 9 6 2 ♥ 7 6 2 ♦ J 10 5 ♣ 8 6 4

South: ♠ 10 7 4 ♥ A Q J 8 5 ♦ A 7 6 ♣ K 5

(Dealer: South. East-West vulnerable.)

After South's 1-Heart and North's 1-Spade, what bidding would you recommend on this match-point pair duplicate deal?

Man Strapped To Boat Disappears

CLEEVLAND, Aug. 7 (CP) — Lake Erie is being searched from the air and surface today for a 35-year-old business man left lashed to a small capsized motor boat by a friend who swam nine miles to shore during a day in which several persons were rescued from various craft in the stormy lake.

The motorboat was found last night without any trace of Harold Johnson of Carnegie, Pa., whose companion, Thomas Cook of Pittsburgh lashed him to the boat before battling his way to shore for aid. Johnson, a poor swimmer, was left in a life-jacket, Cook said he took Cook nine hours to reach shore.

Tujunga Brush Fire Still Uncontrolled

LOS ANGELES, Aug. 7 (AP) — Weary fire fighters fought grimly today against the still-uncontrolled big Tujunga Canyon brush fire which has killed two men, injured or burned an estimated 75 and scorched 3500 acres of watershed.

Now in its third day, one branch of the fire jumped the Southeastern rim of big Tujunga and licked down toward the town of Tujunga.

The Eastern flank of the fire was slowly coming under control. The Northeastern offshoot was whipping toward the Condor Peak area.

Children Love This Golden Apple Juice With Meals or In Between!

One taste and the family calls for more! They love the *sunny*, zesty flavor of selected sun-ripened Okanagan apples . . . and

SUN-RYPE

apple juice is the best money can buy! It's fresh as a breeze, clear as sunshine . . . and mothers appreciate it especially because Sun-Rype is brimful of pure, wholesome goodness and radiant health. It's

VITAMINIZED

. . . fortified with *extra* Vitamin C, which the whole family needs every day. New crop Sun-Rype is available now at better grocers everywhere. Buy some today . . . your children will say: Buy *more* tomorrow!

By the Starting Gate

. . . Steamboating Over Nelson
. . . When Low Areas Overflowed

Nelson's queenship of the Kootenay's seemed, in Monday's vast Jubilee Parade, to not only have sway over the land, but to extend to the waters. I can't estimate offhand how many of the floats had a nautical character, but two of the prize-winning ones were a lake motor-cruiser, and "the good ship Nelson," while from the grassy bank of the Rod and Gun Club entry an angler had fine sport yanking large "Kamloops Trout" from the invisible waters covering Baker and Vernon Streets.

These nautical floats, or floats connoting a watery medium, like the other floats, were only artistic expressions of patriotic groups or firms, and were not, like the episodes of the Nelson Cavalcade, linked too closely with actuality.

But if the Parade had not turned at Railway Street, but had been routed down to the C. P. R. Flat, and back, the nautical floats would only have been reproducing actual Nelson history, for it is on record that the West Arm overflowed the C. P. R. Flat and submerged the then existing C. P. R. facilities, in the famous "high water" of 1894.

The C. P. R. line from Robson to Nelson had been in existence a couple of years when the 1894 flood came along. Just where the station and the freight shed were situated, I am not sure, but I know that at a later period, for a considerable time the "terminal," as we might call it, was about where the "Rep Track" is now.

At all events, the tracks were deep under water, and when the water reached its peak, some inspired C. P. R. official, using, I suppose, a boat, drove a spike within inches of the eaves of the freight shed, to permanently mark the point at which the rising water halted.

Another permanent mark was placed by Harold Selous—who 15 years later became Mayor—on the rock wall across the lake from the Kootenay Launch Club. Mr. Selous told me this himself. I forget what other oldtimer was with him in the project, but they paddled across in Mr. Selous' canoe, and painted a horizontal black band or streak at the high water line. It lasted over 30 years.

It was currently accepted that the water reached the 30-foot level at least, and some versions placed it well above that mark. However, the surveys made about 1898 or 1899 by the late A. L. McCulloch, did not bear out those beliefs. Mr. McCulloch gave me his account of the matter many years later. He rejected the Selous line, because he found it was not exactly horizontal, and it was not clear whether the upper or the lower side of the streak or band was supposed to mark the level reached. When he made a survey to the spike in the freight shed, from the datum plane, he found the actual high water was, as I remember it, 28 feet 2-something—whether 28.2 feet, or 28 feet 2 inches, I couldn't say without going to the books.

MYTHICAL MOORING?

One story about the flood must certainly have been mythical. It is often asserted that a steamer tied up behind the site of the former Grand Central Hotel on Vernon Street—now occupied by the Cuthbert Motors. Unless the gulch there was of terrific depth, so deep as to be almost an arm of the lake—a dry arm possibly in ordinary times—such an occurrence was beyond possibility. Consider that a height of 20 feet would possibly wet the floor of John Burns' garage at the top of the walk from the Launch Club Float, and no further proof is needed. That area was no doubt low ground then.

But pictures still exist of a steamer in one of the bays that intersected the C. P. R. Flat.

Undoubtedly there was boating where the present Union Station is, and undoubtedly fishing, though the water of course was roily, no doubt almost dark brown with mud from the Kootenay River and the mud flats at Kootenay Landing. When kingfishers take fish every high water from the submerged Powell meadow today, certainly in those abundant days the ubiquitous "rainbows" didn't confine themselves to the main channel when the water was high.

In the early days of the C.P.R. here, the roadbed from the site of Lakeside Park, West, was for many years a series of trestles, over gullies and arms of the lake. Not so many years ago, when the City and the B. C. Government made a swap of sites, the site on Front Street now occupied by the B. C. Public Works was still well below the level of the surrounding ground—it must in the early days have been subject to annual overflow. Fish must have been available right and left within Nelson's "rim" in pioneer times. For that matter, I imagine that Ward Creek, Hall Creek, and Hume Creek, in addition to the larger watercourses of Cottonwood and Anderson Creeks, all provided spawning redfish every September.

Oldtimers used to talk to me of a "four afoot" rise in 24 hours, in the 1894 flood, following an unseasonable snowfall that was washed off with a terrific downpour. I've always applied salt to that report.

[illegible] that was in 1899 or [illegible] I left in 1914 for a [illegible] years in the Kootenay [illegible] West Arm were still [illegible] end to end, with a belt of [illegible] banks and uprooted trees, that marked the high waters of 1894 and subsequent years.

Yes, we have data of the 1894 high water, which was something far above what any captains on the lake had previously experienced here.

1895 HIGHER STILL

But when 1895 rolled around, with a high water just as high, and higher, nobody bothered to record the marks reached, for it was supposed that "the climate had changed," and extreme high water would be the rule. The C.P.R. was not affected so much, as it had taken permanent precautions.

So for four or five years no records were made, and it was not until Mr. McCulloch came to Nelson that systematic records were kept. He was able to reconstruct the 1894 flood figure, but after that there is a blank in the records until Mr. McCulloch's own readings began.

After World War I ended, the "caved belt" around the Main Lake and the West Arm no longer looked fresh, and it presently faded. The 1916 high water reached 25 feet, but there was nothing at that level to cave. The 1894 and 1895 high water mark that persisted longest was that on Kootenay River, between Nelson and the Columbia River, where logs lying high and dry in the bush were eloquent evidence. These evidences largely were wiped out by the river improvements made by the West Kootenay Power & Light Company some dozen years ago.

OLD HOSS

Indonesians Ask International Arbitration Board

BATAVIA, Java, Aug. 7 (AP) —The Indonesian government asked the United States today to use its influence with the Netherland and the United Nations to have "an International arbitration commission dispatched without delay to Indonesia" to mediate Dutch-Indonesian conflicts.

The staement, broadcast in the name of Republican Premier Amir Sjarifoeddin over the Jogjakarta radio, was in reply to a United States offer of its "good offices" in mediating the dispute, in which an uneasy truce now prevails. The Dutch previously acepted the offer.

In effect, the Indoneia statement amounted to rejection of the United States as the sole arbiter of the controversy.

CONSIDERATE THIEF

LONDON (CP)—A thief bound and gagged Mrs. Evelyn Holman, 30, stole $48 and a gold watch, and then kept his promise to her by telephoning Scotland Yard to give details of his attack.

DUTCH, INDONESIAN HOSTILITIES LEAVES TOWN OF DEATH IN WAKE

(Editor's note: Asociated Press correspondent James Halsema is the first Allied correspondent to visit Madoera Island in the Netherlands East Indies since 1942. He tells in this dispatch what he found there in the wake of hostilities between the Dutch and the forces of the Indonesia republic.)

BY JAMES HALSEMA

KAMAL, Madoera, Aug. 7 (AP) — This is a town of death The Dutch Naval Force which landed here Sunday found death and potential death everywhere.

Lt.-Cmdr. Pieter Cool, Dutch Naval Officer commanding the area at the Southwest tip of the island, in sight of the Java Naval base of Soerabaja three miles across the muddy strait, showed me yesterday a few of the inhabitants who had defied the Indonesian order to evacuate to the interior.

The Kampong (village compound) had three inhabitants: A shrunken half-naked grandmother, a bony mother, and a sore-covered boy of 10 with a distended stomach.

In five houses we entered, skeltons of men and women and one baby lay unburied where they died. Another compound contained a man moaning from the pain of dysentery.

Trees and telephone lines are festooned with home-made grenades attacked to trip wires. The roads are lined with bombs and five-inch shells taken from the Netherlands Naval arsenal nearby The arsenal was partly destroyed during the Japanese ocupation and later was stripped completely by the Indonesians.

TABLES GROANED

WHANGARIE, N. Z. (CP)—When New Zealand's Maoris gather for any function they know how to eat. At a recent opening of a new church 1500 natives brought 21 pigs, 200 fowl, 25 head of cattle, 10 tons of potatoes, 10 tons of pumpkin and marrows, 50 cases of fruit, 10 bags of sugar, and huge quantities of bread and butter.

STOP the ITCH of Insect Bites—Heat Rash

For quick relief from itching of insect bites, heat rash, athlete's foot, eczema and other externally caused skin troubles, use fast-acting, cooling, antiseptic, liquid D. D. D. Prescription. Greaseless stainless. Soothes irritation and quickly stops intense itching. 35c trial bottle proves it, or money back. Ask your druggist today for D. D. D. PRESCRIPTION

Salmon Pack Highest In Six Years

VICTORIA, Aug. 7 (CP)—B. C.'s canned salmon pack to date is, with the exception of 1945, the highest in the past six years, a bulletin issued by the Acting Chief Supervisor of Fisheries said today.

Total production so far this year is 324,065 cases of 48 pounds each. Figures for similar periods in the preceding five years are: 254,945 cases in 1946; 507,266 cases in 1945; 218,202 cases in 1944; 211,272 cases in 1943, and 302,567 cases in 1942.

Sockeye salmon pack for this year by districts is: 79,030 cases in District No. 1; 95,619 cases in other areas of the district, and 26,357 cases in District No. 3. Sockeye salmon packed in District No. 1 were all caught in the other two districts.

More Addresses — WANTED —

A new category is now open to all persons who resided in any part of the Kootenays for any period previous to and including the year 1907. The names of all descendants of the above are also desired.

Kindly Mail Full Information to

ROSS FLEMING, Registrar,
Nelson and District Old Timers Association,
224 Behnsen St., Nelson, B.C.

Hard of Hearing?

Come and See the

Genuine **Acousticon** Hearing Aid

Incorporating the Latest Scientific Developments

• BEAMED ELECTRONIC POWER
• SMALL BATTERIES • LONG LIFE

AND

Fitted to your individual requirement by means of "Acousticons" great series of differently pitched ear receivers, you are assured of practically normal hearing — Top Quality — Top Efficiency and Top Service.

Acousticon Hearing Aid Clinic

HUME HOTEL — Nelson, B.C.
August 14 - 15
CLINIC HOURS — 12:00—8:00 P.M.

D. A. Moore T. M. Nisbet

NELSON'S GOLDEN JUBILEE

NELSON TRANSFER CO. LTD.

GARAGE

SALES – CHEVROLET and OLDSMOBILE – SERVICE

1897 To 1947

Dependence, Reliability and Public Acceptance are usually associated with age. Here is proof of age and progress in actual photographs of the Nelson Transfer Company Garage taken at various times over the past fifty years with our present modern building as an emblem of our successful operation.

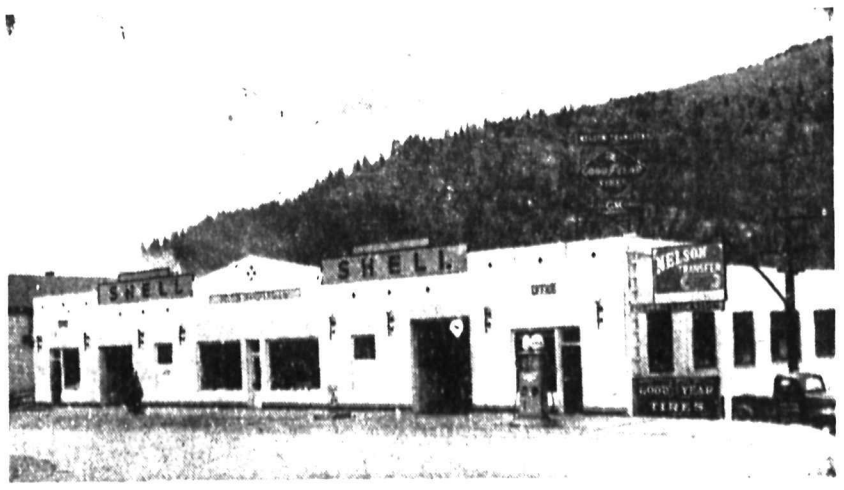

The Largest and Most Completely Equipped Garage in the Interior of British Columbia

SPORTS

ildlife of Kootenay on Display in od and Gun Club Exhibit; Game, sh, Ancient Firearms Draw Crowds

Proof that wildlife in the Kootenay country is prolific and varied hough to suit the taste of any portsman is displayed to Jubilee sitors in the Nelson and District Rod and Gun Club exhibit.

Laid out in the Civic Centre rling rink, the exhibit portrays me from tiny rodents to big me species and the type of firerms that through the years have en used to hunt them.

ne of the most interesting and ctacular sections of the display e complete life cycle of the ting Kamloops trout—was end- when the huge container burst. tank, built of three-quarter n glass, contained trout from gerlings to a prize 10-pounder. y one of the fish lived after the hap.

n American Eagle poised for ht stands out among the pieces he game trophy exhibit. Many of trophies come from Taxidermist J. Braun of Oliver, including untain goat, mountain sheep and ferent species of geese. A cougar en and black bear, their furs ned to a soft glow, and two vertips, shot by Mel Oxspring Nelson, were other outstanding ibits. The black bear, considered be one of the finest trophies in tish Columbia, fell to the gun Jack Lewis.

Wild birds of every type from the ned owl to the loon were mount- in the huge display that has atcted scores of sightseers.

astern Brook, Cutthroat, Sunfish Red fish were only a few that re in the fishermen's section.

tank of three-inch fingerling Rainbow showed at what size the fish were released in Kootenay Lake. Chub and turtles were also in captivity.

Three type of mink, Silver, Blue and the standard mink, were brought in from the Avis Brothers' fur farm at Perry Siding.

FIREARMS EXHIBIT IS "PRICELESS"

A priceless exhibit of old firearms contained several unique guns. Most of them supplied by Charles Gigot of Nelson, the walking-cane gun and the old blunderbusses were main attractions. They ranged in size from a small gun that fitted in the palm of the hand to heavy shotguns. Over a century old was a 13-pound shotgun dated June 18, 1829. J. R. Bailey, Rod and Gun Club official, explained that the loaded cartridge for the shotgun weighed half-a-pound.

Cartridges, Indian arrowheads, stone knives, spear heads and the heads of war clubs, as well as odd pieces of rock from the shores of Kootenay Lake and River were in a counter display. Skulls of Grizzly bear, black bear and cougar gave a finishing touch to the counters.

FORESTRY STATION ON DISPLAY

A forestry pre-fabricated station, containing maps with the districts lotted out, a portable radio and transmitter and a fire-finder, was open to the public. In conjunction was an exhibit of the latest in forest fire fighting equipment.

Commercial exhibits with goods of every description were also on display in the rink, separately sectioned off for the purpose.

elson Club Lines Up Ball Team or Jubilee Tourney Saturday

Four district players are included Coach Roy Anderson's starting eup for Saturday's Jubilee baseall tournament that will bring ms from Trail, Kimberley and can Valley to the Nelson Civic l grounds in search of honors and n.

Nelson club officials hope to have added punch of Carl Locatelli, wede" Larson, Jack Turner and d Akiojama to help out regulars rdon Richardson, Ron Nash, Roy derson, Bob McNabb, pence tchell and Alec Abrossimo.

Veteran "Fats" Richardson and n Nash are expected to divide urnament catching duties but it is t yet known which will be receiving in the opening game between mberley and Nelson, starting at 30 a.m. Either one, however, will calling pitches for Lefty Jack rner from Slocan Valley.

ALL-STAR PITCHER

Turner racked up an impressive cord hurling for Kaslo this season, d while serving in the army he as selected all-star pitcher for the mp Borden club. Backing Turner the mound will be another left- nder in the person of Steve Scott ho this year has been Nelson's leading twirler.

Filling the infield berths for the lakesiders are two regulars and two "imports." Bud Akiojama of Passmore, if negotiations are successful, is slated for first base. Bud performed with Nakusp against Nelson a while back and impressed bleacher-ites with his smart fielding and solid hitting. At second base in his regular spot will be Coach Roy Anderson, leading hitter for Nelson. Extra-base blows are Andy's specialty and his ability to lift the ball over the short left-field boards has pulled many a game out of the fire for the locals. Covering shortstop will be Carl Locatelli, well known to Nelson ball followers, while the team's lone rookie, Bob McNabb, will remain at his third base spot for this series. McNabb, last year was a member of the F.A.C. junior club and has successfully made the jump to senior ranks.

Spence Tatchell, Alec Abrossimo and Swede Larson have been chosen to start in the outfield for Nelson. Tatchell is expected to cover left-field, Abrossimo his regular centre-field spot and Salmo's Swede Larson going to right-field.

Chum Arcuri will assist in the coaching of the Nelson entry.

Slocan Centers Contribute Players to Jubilee Ball Team

Slocan All-Stars' lineup for the elson Golden Jubilee Baseball urnament Saturday was announce by Frank Hufty of Slocan City. imberley, Trail, Slocan All Stars d Nelson will participate in the ent.

Slocan Valley's pitching staff will clude Ted Graham of Slocan, ace ucker who has five wins, one loss d a tie to his credit this season, lverton's top hurler, G. Groot(?) n, and C. Thring and R. McAskill New Denver.

Mr. Hufty himself will turn out r catching duties along with Jack elly of Silverton and C. Yamada of New Denver.

The infield will have J. Fairhurst of Silverton at first base, R. Harding M.L.A., of Silverton at second base, D. Crellin of New cDenver at short stop and W. Postlethwaite of Silverton, formerly of Nelson, at third base.

Quentin Forsythe of New Denver will take center field, F. Hufty Jr. and Les Hufty of Slocan left and right field, respectively, while utility men will be Ted Hicks and Johnny Inouye of Slocan. K. Hayashi, W. Tatoshi and W. Thring of New Denver, and W. Graham of Silverton.

Trail, Sheep Creek Win Honors in First Aid; Kimberley, Salmo Seconds

Trail, with a 138-point total, carried off top honors in the main event of First Aid competitions at Nelson Recreation Grounds Thursday morning. Part of the Golden Jubilee program, the competitions were arranged through the West Kootenay Mine Safety Association and the British Columbia Department of Mines.

The Smelter City victors were trailed closely by Kimberley and Lichel first aid teams. Kimberley joined second place in the senior men event with 136 points, while Lichel was third with 134 points.

Teams consisted of Trail No. 1: J. Surgeon, Captain; J. DeBlasio; E. London; E. Steele; G. Martin; Kimberley No. 2: T. Hodges, Captain; Jim; B. Iverson; J. McMachie; M. Eduz; F. Bell, patient. Member No. 3: J. Galla, Captain; M. Hodges; J. Pettello; M. Pettello; J. Bossarik, patient.

No. 2 team from Sheep Creek Gold Mines walked off with first place in the secondary rescue event. Their winning total was 89 per cent, and team members were George Beattie, captain; F. J. Hemsworth; E. F. Hallauer; F. R. Thompson; H. A. Lee, patient.

Salmo's No. 1 crew, with 73 per cent, earned second place, and No. 3 team from Kenville Gold Mines was third with 68 per cent. Team members of the latter teams were: Salmo: Herb Grutchfield, Captain; Howard Hearn; Clifford Hearn; Gordon Moir; Frank Likus, patient. Kenville: Harold Vines, Captain; Bill Allan; Joe Dion; D. J. N[illegible]; J. W[illegible], patient.

Presentation of [illegible] made by H. E. Doelle of Sheep Creek, President of the West Kootenay Mine Safety Association. Funds for the awards were donated by the Department of Mines and various mining corporations.

It was announced that the competitions may become an annual event in the Kootenays, and that mine rescue contests would be included in future programs.

Based on principals of the St. John Ambulance Association, judging was in the hands of officials from Trail, Sheep Creek, Nelson and Kimberley. They were: D. J. G. McMurchy of Nelson; De Roy Gibbons of Nelson; A. G. Pentland of Sheep Creek; J. W. Williams of Trail; B. Kocher of Sheep Creek; J. McLaren of Kimberley and J. Mitchell of Trail.

Field Managers were S. H. Stewart of Vancouver, C. O. Anderson of Nelson and J. J. Strutt of Salmo. Secretary of the Association, while H. C. Hughes of Victoria, J. A. Mitchell and W. B. Monteneuve of Nelson formed the reception committee.

Many Expected At Nelson's Water Sports

Friday morning and afternoon will see district swimmers from eight years of age to the open class converge on Nelson to compete for the prize money and grand aggregate cup in the men's and women's open events.

Swimming in the junior brackets up to sixteen years and under will be run off in the morning, starting at 9:30. Twenty-five yard dashes have been set for swimmers in the girls and boys age group from eight to ten and under while the juniors from 12 to 16 years will swim 50 yards.

In the afternoon, beginning at 1 o'clock, the senior swimming and all the diving will be held. The divers will be separated into age groups of 13 and 16 year olds and climaxed by the open classifications. Senior men will swim the 100 yard freestyle, 75 yard back stroke and 100 yard breaststroke. The longest swims of the day will be the 200 yard dash and the quarter mile across the lake.

Similar events are slated for the women's open events but the distances will be cut down to conform with the regular courses.

It is known that group of swimmers will travel from Trail and Rossland to attend the meet and a large entry is expected from the district.

Darky Ball Team Back To Trail

TRAIL, B.C., Aug. 7—"Fishers *Ghosts", the colorful Negro softball* team from Sioux City, Iowa, that made a tremendous hit with Trail ball fans when they appeared here last weekend, are returning for another engagement next Tuesday evening.

Bill Mann, President of the Trail Softball League, and Joe Heywood, an Executive member of the league, said that requests for their return have been pouring in and, as the Ghosts are appearing in Spokane over the weekend, they consented to come up for another game on Tuesday.

Baseball Scores

By The Canadian Press

NATIONAL LEAGUE

St. Louis	100 202 103—9	16	2
Cincinnati	000 000 002—2	7	1

Hern, Wilks (9) and Rice; Peterson, Heiki (9) and Lamanno.

Pittsburgh	010 020 000—3	5	0
Chicago	000 000 000—0	7	0

Highe and Howell; Borowy and Scheffing.

Brooklyn	100 000 000—1	3	1
Boston	100 002 00x—3	5	1

Taylor and Edwards; Barrett and Masi.

Philadelphia	000 200 000—2	6	1
New York	000 320 00x—5	4	0

Judd, Schmidt (5), Jurisich (6) and Seminick; Jones, Iott (4) and Cooper.

AMERICAN

Cleveland at Detroit, postponed, rain.

Chicago	300 004 010—8	13	1
St. Louis	120 000 010—4	10	1

Ruffing, Gebrian (7) and Tresh, Dickey (8); Kramer, Moulder (7) and Early.

Boston	010 610 031—12	15	0
Washington	000 000 200— 2	6	2

Galehouse and Partee; Wynn, Pieretti (5), Cary (9) and Evans.

OVERSEAS CRICKET

LONDON, Aug. 7 (Reuters) — Peter Smith of Essex established what is believed to be a record score in first-class cricket for a No. 11 batsman when he made 163 in a match between Essex and Derbyshire at Chesterfield today.

His last wicket stand with F. H. Vigar of 218 set up a record for Essex. This stand came within measurable distance of the record 10th wicket stand in England made by the Indians, C. Sarwate and S. Banerjee — 249 against Surrey at the Oval last year. Vigar made 114 not out.

County cricket scores at close of play:

Kent vs Middlesex. First innings: Kent 423 for eight declared; Middlesex 225. Second innings: Middlesex 103 for one.

Lancashire vs Gloucestershire. First innings: Gloucester 415; Lancashire 341.

Derbyshire vs Essex. First innings: Derby 223; Essex 417. Second innings: Derby 209 for eight.

Hampshire vs Surrey. First innings: Hampshire 186; Surrey 136. Second innings: Hampshire 394 for four.

Leicestershire vs Yorkshire. First innings: York 541 for nine declared. Leicester 294 for five.

Nottinghamshire vs Somerset. First innings: Somerset 437; Nottingham 430 for four.

Worcestershire vs Glamorgan. First innings: Worcester 170; Glamorgan 373 for nine declared. Second innings: Worcester 14 for two.

Northamptonshire vs Sussex. First innings: Sussex 480 for eight declared; Northampton 153. Second innings: Northampton 163 for one.

Warwickshire vs South Africa. First innings: Warwick 330; South Africa 529 for seven.

In the Warwick-South Africa match, Dudley Nourse, with a chanceless 205 not out, became the first South African batsman to score a double century on the present tour. South Africa's total was the highest against a county side so far.

B.C., Ontario Cricketers Tied

TORONTO, Aug. 7 (CP)—British Columbia defeated Quebec and Ontario defeated the Prairies as the fourth day of the first Canadian inter-provincial cricket tournament today wound up with a first place tie between British Columbia and Ontario.

In today's matches Quebec batting collapsed before the British Columbia bowling, and British Columbia won by 118 runs. W. G. Scott led the British Columbia attack by taking five wickets for only 10 runs.

Ontario defeated the Prairies by 24 runs and while the Ontario bowling was not so overwhelming as the B.C., Alan Forbes was dynamite as he took six wickets for 36 runs.

The standing at the end of the fourth day's play showed British Columbia and Ontario tied with three victories and one defeat for each. Quebec was third with two wins and two losses. The Prairies had lost all four matches to date.

I.O.D.E. Float Conveners

Conveners of the I.O.D.E. float which won first prize among service and fraternal floats entered in the Jubilee parade were Mrs. K. Grenfell and Mrs. A. E. Murphy, assisted by Mrs. O. G. McIntyre, Mrs. R. L. McBride, Mrs. N. C. Stubbs, Mrs. C. H. Chafe and Mrs. R. B. Brum[illegible].

The girls who rode on the float were Jean Fisher, Edna Peacock, Sheila Meraghan and Violet Delmaro.

PHONE 181 FOR CLASSIFIED

WEBB DROPS DECISION TO JOE BROWN

MONTREAL, Aug. 7 (CP) — Canadian lightweight champion Danny Webb of Montreal dropped *a close 10-round decision to Joe* Brown of New Orleans last night in the main bout of a benefit card for Frankie Fleming, crack Montreal lightweight of three decades ago Brown scaled 134½ to 130 for White.

Golfers Prepare For Millar Trophy Meet

TORONTO, Aug. 7 (CP)—Canadian golf pros are preparing earnestly this week for the Millar Trophy competition at Guelph's Gutten Fields course Aug. 14-16 when more than 70 top-flight Canadian professionals will tee off in the tournament that ranks just behind the Canadian open in prestige and color.

The competition is being held outside of Toronto for the first time in its long history.

*Open only to members of the Can*adian Professional Golfers' Association this is the 20th year of the tournament. The tourney had its origin in a suggestion by "Cap" *Millar of Toronto Islington who ap*proached a George Cumming in 1927 with the thought that he would like to hold a tournament solely for Canada's pros.

Several Canadian pros have won the cup more than once with Lex Robson of Peterborough, Ont., the leader with six inscriptions on the trophy.

Opening day will present 36-holes of qualifying medal play with survivors playing match play the remaining two days of the match.

Aussie Net Aces Take Canucks

By ROBERT CLARKE
Canadian Press Staff Writer

MONTREAL, Aug. 7 (CP)—Canada's Davis Cup team teetered to the verge of elimination from the cup play tonight as Australia swept the two opening day singles matches against this country's netmen. Dinny Pails defeated Henri Rochon 6-1, 6-4, 6-2 while Geof Brown topped Brendan Macken 6-4, 6-4, 6-1.

Although they lost, Rochon and Macken made an unexpectedly *strong showing against the netters* from down under, who are rated among the finest in the world. This was particularly true in the case of Macken, who thrilled the crowd of 3500 in a brilliant duel of service aces with his opponent.

The Australian team can make certain of victory tomorrow by winning the doubles match. Jack Bromwick and Colin Long will represent the Aussies while Gordie MacNeil and Edgar Lanthier will take the court for Canada. MacNeil and Lanthier will be making their first appearance in cup tie play.

Outshoots Pop

By ROLAND BOURHIS
Canadian Press Staff Writer

LONG BRANCH, Ont., Aug. 7 (CP)—Pte. G. S. Boa of Toronto with a total of 148 out of a possible 150 points today won the Lieutenant-Governor's match, classic closing event of the week-long annual meeting of the Ontario Rifle Association.

The feature shoot called for 10 shots at 300 and 10 at 600 yards with the top 60 scorers going into the final, 10 at 900 yards.

Young Boa and his father, Lieut. James Boa of Toronto, with Lieut. L. S. Thompson of Calgary tied for the lead in the first stage with 99 out of a possible 100. Father and son found themselves side by side on the firing mound for the final, and they fired shot for shot.

While young Boa plugged nine consecutive bull's eyes, the elder Boa slipped on his third and seventh shots. Young Boa finally dropped to the inner on his 10th shot—for four points instead of five.

When ordering bicycle parts please state name of hub, type of hanger. We have a good stock on hand.

SAM BROWN
Gun, Lock, Safe & Cycle Works

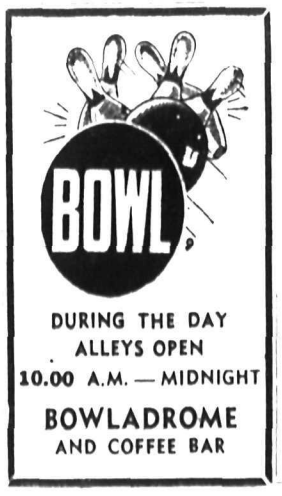

DURING THE DAY
ALLEYS OPEN
10.00 A.M. — MIDNIGHT
BOWLADROME
AND COFFEE BAR

Dodgers Drop 6th in 7 Starts; Others Close up

By STEVE ROBERTSON
Canadian Press Staff Writer

The National League pennant race continued to tighten as the first place Brooklyn Dodgers Thursday dropped their sixth game in seven starts, the runner-up St. Louis Cardinals won their seventh straight, and the third place New York Giants won their sixth in seven *games. The fourth place Boston* Braves also are in the running, following their three straight conquests of the Dodgers.

The picture looks like this:

	W	L	Pct.	Gb
Brooklyn	64	42	.604	—
St. Louis	58	44	.569	4
New York	55	43	.561	5
Boston	55	49	.529	8

Gb—Games Behind.

Red Barrett, veteran Boston right-hander, was the latest hurler to stop the Dodgers as he limited them to three singles in registering his ninth victory 3-1.

Rookie Jim Hearn shut out Cincinnati Reds for eight innings, weakened in the ninth but won his eighth game as the Cards triumphed 9-2.

Held to only four hits by three Philadelphia hurlers, the Giants took advantage of two wild pitches by losing hurler Oscar Judd and an error by Jim Tabor to score four cheap runs and defeated the Phillies 5-2. Clarence Iott, who relieved starter Sheldon Jones in the fourth, was the winning pitcher.

27TH KINER HOMER

In other National League games, Kirby Higbe pitched a seven-hit 3-0 win over the Cubs in Chicago. Ralph Kiner banged his 27th home run off Hank Borowy, his 27th of the season, to start the Pirate scoring.

Ted Williams got his 25th home run to spark Boston Red Sox to a 12-2 victory over the Senators in *Washington. The Sox got 15 hits off* three Washington pitchers while Denny Galehouse, getting his seventh win, gave up only six hits.

Pounding out 13 hits including *seven for extra bases*, Chicago White Sox defeated the Browns in St. Louis 8-4 making a clean sweep of their three-game series. Only 689 fans saw Red Ruffing register his second victory of the year and 272nd of his major league career.

Rain wiped out the scheduled Cleveland Indians - Tigers game while New York Yankees and Philadelphia Athletics were not scheduled.

Stranahan Enters Canadian Golf

TORONTO, Aug. 7 (CP) — Frank Stranahan from Toledo, O., one of the top amateur golfers in the United States, has filed an entry for the Canadian Amateur Golf Championship at Quebec Aug. 13-16. Announcing this today, the Royal Canadian Golf Association said his entry gives the tournament two contestants from the U.S. Walker Cup Team, the other being Skee Riegel of Upper Darby, Pa.

Calgary Livestock

CALGARY, Aug. 7 (CP)—Trade fairly active. In-between butcher cattle slow to 25 cents off.

Wednesday's receipts: 1030 cattle, 48 calves, 340 hogs, 26 sheep.

Thursday morning's receipts: 162 cattle, 8 calves, 298 hogs, 90 sheep.

Hogs sold Wednesday at $20.65 for A's at yards and plants. Sows, $11.75 to $12, live weight, at yards and plants.

Good lambs, $13 to $14. Good ewes, $5.50 to $6.50.

Good to choice butcher steers, $13.25 to $14; common to medium, $10 to 13.

Good butcher heifers, $12 to $12.50, common to medium, $9.50 to $11.

Good cows, $9 to $9.50; common to medium, $6.75 to $8.75.

Good bulls, $9 to $9.50; common to medium, $7.50 to $8.50.

Good to choice veal calves, $12 to $13, common to medium, $9 to $11.50. Canners and cutters, $4.50 to $6.50.

MONTREAL BANKS

Commerce	21.50
Dominion	27.00
Imperial	26.50
Montreal	27.50
Royal	27.00
Toronto	26.50

Toronto Stocks

MINES	
Anglo-Huronian	9.25
Arjon	.13
Armistice	.43
Astoria	.09½
Atlas	.13
Aubelle	.10¼
Bagamac	.18
Base Metals Mining	.11
Bear Exploration	.55
Beattie Gold Mines	.67
Beaulieu Yellowknife	.34
Belleterre	6.50
Bevcourt	.67
Bidgood Kirkland	.25½
Bobjo Mines	.18
Bonetal	.26
Boycon	.05
Bralorne	11.00
Buffalo Ankerite	3.05
Bufadison	1.16
Buffalo Canadian	.18
Buffalo Red Lake	.25
Calin Flin Flon	.07
Can Malartic	.65
Cariboo Gold Quartz	2.20
Centremaque	.15
C Porcupine	.14½
Citralam	.06
Coin Lake	.37
Colomac Yellowknife	.08
Coniaurum Mines	1.18
Consolidated M & S	86.50
Conwest	.86
Delnite	1.66
Dickenson Red Lake	1.00
Discovery	.46
Donalda	.75
Duquesne	.80
Duvay	.14
East Amphi	.34
East Sullivan	3.20
Elder	.65
Eldona	.32
Falconbridge Nickel	4.10
Fed Kirkland	.05½
Francoeur	.15
Frobisher	2.25
Gillies Lake	.10
God's Lake Gold	.92
Gold Dale	.16
Gold Eagle	.05½
Golden Arrow	.13
Golden Gate	.14½
Golden Manitou	2.05
Gold Vue	.21
Gunnar Gold	.34
Hallnor Mines	4.25
Hard Rock Gold	.35½
Harker Gold	.12
Heath	.13½
Heva Cadillac	.27
Homer	.07⅛
Hosco	.32
Hudson Bay M & S	43.95
Inter Nickel	33.25
Jacknife	.08½
Jellicoe	.05
Joliet Quebec	.36
Kayrand	.07
Kenwile Gold	.33
Kirk-Hudson	.53
Kirk Townsite	.13
Kirkland Lake	2.07
Labrador	4.75
Lake Dufault	.51
Lake Shore Mines	14.35
Lapaska	.38
Lamaque Gold	6.25
Lexinden	.12
Little Long Lac	1.55
Louvicourt	1.89
Lynx	.10
MacDonald	2.47
Madsen Red Lake	3.10
Malartic Gold F	1.66
McIntyre-Porcupine	60.00
McKenzie Red Lake	.53
Mining Corporation	8.25
Moreta	.43
Mosher	.12
Negus	1.95
New Bidlamaque	.04½
Nib	.09¾
Nickelson Mines	.06½
Nipissing Mining	1.25
Norbenite	.28
Norseman	.07
North Inca Gold Mines	.30
O'Brien Gold Mines	2.05
O'Leary	.14½
Omega Gold	.07
Orenada	.09
Osisko Lake	.06
Pamour Porcupine	1.50
Paraque	.10
Paymaster	.42½
Perron Gold	.90
Piccadilly	.07½
Pickle Crow Gold	2.51
Pioneer	3.60
Powell Rouyn Gold	.87
Reeves MacDonald	1.00
Prest'n East Dome	2.12
Quebec'n	.06½
Quemont	15.75
Regcourt	.22
Roche L L	.06½
Rouyn Merger	.30
Sou Rouyn	.36
Sheep Creek	1.[illegible]
Sherrit Gordon	3.50
Sigma Rouyn	8.70
Silver Gold	.15
Sladen Malartic	.30
Springer	1.30
Steep Rock	2.04
Sullivan Cons	2.[illegible]
Sud Contact	.16
Surf Inlet	.24
T C Resources	.64
Taku River Gold Mines	.68
Tedora Gold Mines	.61
Towgamac	.15
Vicour	.12
Waite Amulet	4.55
W Malartic	.14½
Wiltsey	.08
Yellorex	.18
Ymir Yankee Girrl	.13
OILS	
Anglo-Can	1.46
British American	26.00
British Dom	.21
C & E Corp	2.50
Calmont	.44
Chem Research	.40
Davies Petroleum	.19½
East Crest	.10
Home Oil	4.00
Imperial	15.25
Int Petroleum	13.50
Okalta	1.18
Pacalta	.09½
Royalite	18.75
United	.12
INDUSTRIALS	
Abitibi Power	17.00
Abitibi Power pfd	20.15
Algoma Steel	39.00
Bathurst A	20.25
Beatty	35.50
Bell Telephone	187.00
Brazilian Traction	21.00
Brewers & Distillers	15.75
B A Oil	25.75
B C Packers	14.50
B C Power A	26.75
B C Power B	2.15
Building Products	30.00
Canada Bread	7.50
Can Brew	25.15
Canada Canners	20.75
Can Car & Fdy	13.15
Canada Car & Fdy A	17.00
Canadian Celanese	60.00
Can Cement pfd	18.00
Can Dredging	21.00
Can Ind Alcohol A	14.50
Can Malting	53.00
Can Marconi	1.85
Can Packers	37.75
Can Pacific Rly	13.65
Coast Copper	1.35
Cockshutt Plow	11.75
Cons Paper	18.00
Distillers Seagrams	17.65
Dominion Bridge	32.00
Dom Foundries	30.00
Dom Steel & Coal B	14.00
Dom Tar & Chem	28.25
Dom Textile	94.00
Famous Players	16.50
Fanny Farmer	52.00
Ford of Canada A	21.00
Gatineau	18.50
Gatineau 5 per cent pfd	110.00
Gen Steelwares	15.00
George Weston	27.00
Goodyear Tire	96.00
Gt Lakes Paper	16.25
Gypsum Lime	24.50
Hamilton Bridge	7.50
Hiram Walker	23.75
Imperial Oil	15.15
Imperial Tobacco	15.00
Int Metals	31.00
Inter Nickel	33.25
Kelvinator	27.25
Laura Secord	18.00
Loblaw A	29.75
Loblaw B	27.50
Maple Leaf	12.50
Massey Harris	17.85
Massey Harris pfd	28.50
McColl Front	27.00
McColl Front pfd	102.75
Moore Corp	70.00
Nat Steel Car	23.25
Page Hershey	29.50
Powell River	37.50
Shawinigan	22.00
Sicks Brew	13.50
Simpsons pfd	104.00
Southam	17.50
Steel of Can	77.00
Steel of Can pfd	78.00
Union Gas	8.75
United Corp	18.75
United Steel	8.50
Winnipeg Elec pfd	99.00
Winnipeg Elec com	16.35

Market Trends

TORONTO (CP)—Industrials improved slightly in selective trading. Sales were in small lots for one of the quietest days in months. Western oils were firmer while golds were generally unchanged and Base Metals weak.

NEW YORK (AP)—Assorted oils, rails and industrials attracted timid buyers but amusements softened along with other leaders.

MONTREAL (CP)—Increased activity in papers and the reverse action in industrials predominated in moderately active trading.

VANCOUVER (CP)—Oils slipped slightly while mines and industrials remained about the same.

LONDON (Reuters)—Prime Minister Attlee's speech did not have the marked reaction on markets that was expected, most sections spending a quiet day.

CHICAGO (AP)—Grains backed and filled without getting far in either direction.

VANCOUVER STOCKS

MINES		
Bayonne	.07½	—
Bralorne	11.25	11.35
R B Cons	.04½	—
B R X	.10	—
Canusa	.14½	.16
Cariboo Gold	2.25	2.35
Congress	.04	.04½
Dentonia	.15	.17
Grandview	.20¼	—
Grull Wihksne	.05½	.07
Hedley Mascot	.97	1.00
Highland Bell	.45	.50
Int C & C	.37	—
Island Mountain	1.40	—
Minto	.03	—
Pacific Nickel	.14	.15½
Pend Oreille	2.10	2.30
Pioneer Gold	3.55	3.65
Premier Bord	.05½	.05¾
Privateer	.33½	.35
Quatsino	.09	—
Red Hawk	.03	.04½
Reeves MacD	—	1.00
Reno Gold	.10	—
Salmon	.17	.18
Sheep Creek	1.01	1.02
Silbak Premier	.67	.70
Silver Ridge	—	.22
Surf Inlet	.23	.25
Whitewater	.02	—
Taylor Bridge	.45	—
Utica	.12	.14
Ymir Yankee Girl	.10	—
Wellington	.02½	.03
OILS		
Anaconda	.09	—
Anglo Can	1.43	—
Calgary & Ed	2.43	2.50
Calmont	.41	.42
Commoil	.34	—
Commonwealth	—	.50
Dalhousie	.43	—
Davies	—	.24
Foothills	—	2.70
Home	3.45	4.00
McDougal Segur	.12	.12½
McLeod	.06½	—
Mercury	.26	.28
Mill City	—	.25
Model	—	.28
National Pete	.30½	—
Okalta Com	1.07	1.09
Pacific Pete	.91	.96
Royal Can	—	.16
Royalite	18.00	—
Southwest Pete	.25	.30
Spooner	.20	.25
Sunset	—	.09½
Vanalta	.13½	.15
INDUSTRIALS		
Capital Estates	9.00	9.25
Coast Brew	3.00	3.05
Neon Products	12.50	—
Pacific Coyle	.40	—
Powell River	37.50	38.00
UNLISTED MINES		
Bluebird	.02	.03
Brooklyn St	.06½	—
Central Zeballos	.02½	.03
Canty	.04	.05
Clubine Com	.01¼	—
Cuyuni	.76	.80
Federal	.01	—
Hedley Amal	.03½	—
Home Gold	.01	—
Marble Bay	.05	—
Noble Five	.01	.01½
Olympic	—	.07½
Pac East Gold	—	.20
Pilot	—	.02
Proserpine	—	.15
Spud Valley	.12	.15
Taylor Windfall	.02	.03
Vananda	.27	.29
Wesko	.01½	—
UNLISTED OILS		
Command	.16	—
Granville	.02½	—
Hargal	—	.07
South End Pete	—	.05
United	.10	.15

NEW YORK STOCKS

American Can	90.75
American Smelting & Ref	61.25
American Telephone	155.00
American Tobacco	75.50
Anaconda	36.25
Armstrong Cork	46.00
Associated Drygoods	16.50
Beth Steel	88.15
Canadian Pacific	12.25
Cellotex	27.15
Crane	34.00
Dupont	192.50
General Electric	37.35
General Foods	40.00
General Motors	59.85
Howe Sound	36.00
International Nickel	29.75
Inter Tel & Tel	11.65
Schenley	28.75
Standard Oil of N J	79.65
Union Oil of California	23.75
Union Pacific	143.50
U S Rubber	46.50
U S Steel	72.75

DOW JONES AVERAGES

30 Industrials 182.11 off .24
20 Rails 49.42 up .31
15 Utilities 35.70 off .06

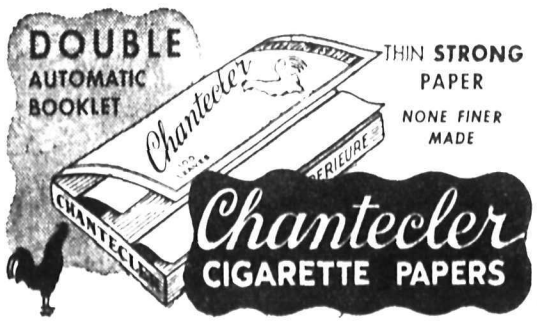

Enjoy Refreshing Shaves with
MINORA BLADES
—FIT YOUR DOUBLE-EDGE RAZOR

For money-saving shaves use MINORA Blades—Canada's favourite double-edge economy Blades. They're the quality blades in the low-price field!

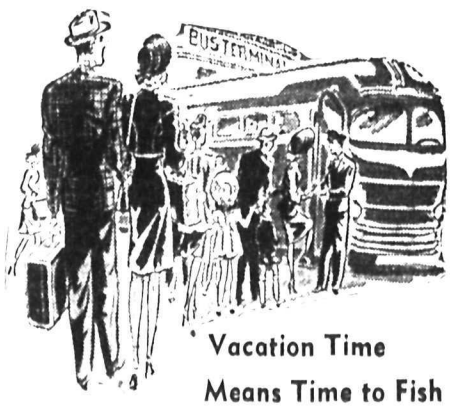

Vacation Time
Means Time to Fish

And you and the Missus will both enjoy your fishing trip when you use

GIBBS
QUALITY TACKLE

You might point out to her that for years Gibbs Lures have been the favorites of the Fisherettes in the Gyro Trout Derby.

GIBBS TOOL & STAMPING WORKS
Vancouver, B.C.

Halted on Bout-With Louis Road

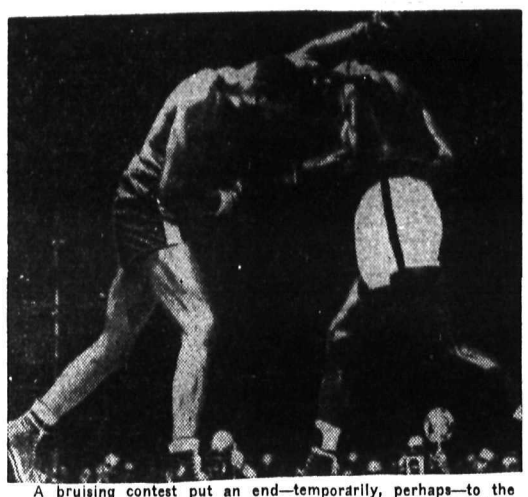

A bruising contest put an end—temporarily, perhaps—to the world heavyweight boxing aspirations of Ezzard Charles, shown here ducking a right hander thrown by Elmer "Violent" Ray. In New York's Madison Square Gardens, Charles, a light-heavy, was handed the short end of a split decision. Had he won he was scheduled to meet Joe Louis in September.

DOGGY— Marie Virgolino of Milwaukee wears a choker-type collar and wrist band matching the collar of her dog. It's something new in the fashion world.

TIE SUIT — Jane Easton, Chicago singer, poses in the two piece bathing suit she made out of dry-cleaned neckties.

Minister Arrested

Murray E. Heron, 22, pastor of Noranda Baptist Church, pictured above, who was arrested in Rolyn, Que., on a charge of breaking a bylaw which forbade street meetings on Saturday. He has now asked permission to hold Monday and Tuesday evening meetings.

DAUPHIN, Man. (CP)—A hangover from about January—or maybe a case of some pessimist jumping the gun—gave residents here a little relief from the grim sight of flooded fields when the district was inundated recently. A sign just above the waterline on the local rink said: "No Skating Today."

4-Minute Miller

That long-sought four-minute mile may not be too far away. Sweden's Lennart Strand, the world's greatest 1500-metre runner, has equalled Gunder Haeg's mark of 3:43 in the 1500-metre event, and Swedish track officials expect he'll be the one to turn in the mile in four minutes flat. Strand will try for that time when he runs the mile at Malmo, Sweden, Aug. 8, against Bill Hulse of New York.

Testifies at Probe

Grover Loening, former U. S. War Production Board aircraft adviser, who was the second witness summoned before the U. S. Senate War Investigating Committee in its inquiry into Howard Hughes' wartime aircraft contracts. Loening told the Committee that he found "poor judgment" and stubbornness, but no frauds, bribery or White House pressure in the Howard Hughes aircraft contract transactions.

Lovett Reads Letters

Undersecretary of State Robert A. Lovett reads into the record a letter written by Robert P. Patterson, during testimony before the Senate War Investigating Committee in Washington. In the five-year-old letter, Patterson, then Undersecretary of War, wrote that the joint chiefs of staff declared in July, 1942, that diversion of materials to a huge flying boat program would be "inadmissable".—AP Wirephoto.

Would Show Reds Depression Can Be Prevented in West

STRATFORD, Ont., Aug. 7 (CP)—One way the Western world can answer the threat of Communism is to demonstrate it can avoid a depression over the next 10 or 15 critical years, Ross Munro said in an address to the Stratford Rotary Club today.

This more than anything else will give the lie to the marxist concept that depressions are inevitable in capitalist states, particularly the one the Communists gleefully and hopefully forecast for 1950," said Munro, just returned from his post as Canadian Press European Correspondent.

"The defeat of Communism or the blocking of a further advance in western Europe depends also on the recovery of the continent. Financial help from the United States and Canada is absolutely necessary or else one country after another, sliding into an economic gutter, is going to be easy prey for the Communists."

"The Western Hemisphere itself would be the next major target by the same Kremlin-sponsored tactics and the struggle would rapidly be brought to our own land."

Marian Martin

FOR A BUSY FUTURE

Want to be rushed? Make Pattern 9442 for your College Entrance! Sew the glamor version for dancing and dating, and that divinely smooth jumper and blouse for day events!

This pattern gives perfect fit, is easy to use. Complete, illustrated Sew Chart shows you every step.

Pattern 9442: Jr. Miss sizes 11, 13, 15, 17. Size 13, 3⅝ yds. 39-in.; 1¾ yds. lace; blouse, 1⅞ yards. 39-in.

Laura Wheeler

KITCHEN GAYETY

Do some towels and a matching cloth in these gay designs for a cheerful kitchen! Cross-stitch (6 to the inch) and plain embroidery.

Still-life designs in bright colors, easy embroidery! Pattern 752: transfer of 6 motifs 4½ x 10 inches.

Laura Wheeler's new, improved pattern makes needlework so simple with its charts, photos, concise directions.

Send TWENTY-FIVE CENTS in coins (stamps cannot be accepted) for each pattern to Nelson Daily News, Pattern Dept., 266 Baker Street, Nelson, B.C. Print plainly PATTERN NUMBER, your NAME and ADDRESS.

AUNT HET

By ROBERT QUILLEN

I reckon most women dress to please their husbands. But Cecil says he likes a hat. Cleaning [illegible]

SALLY'S SALLIES

"What's the name of that big bird with those gorgeous ostrich feathers?"

HENRY

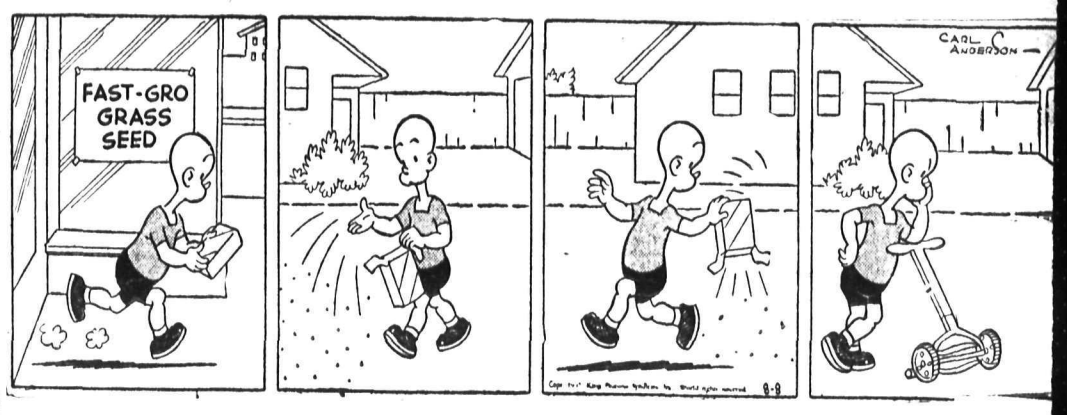

LI'L ABNER

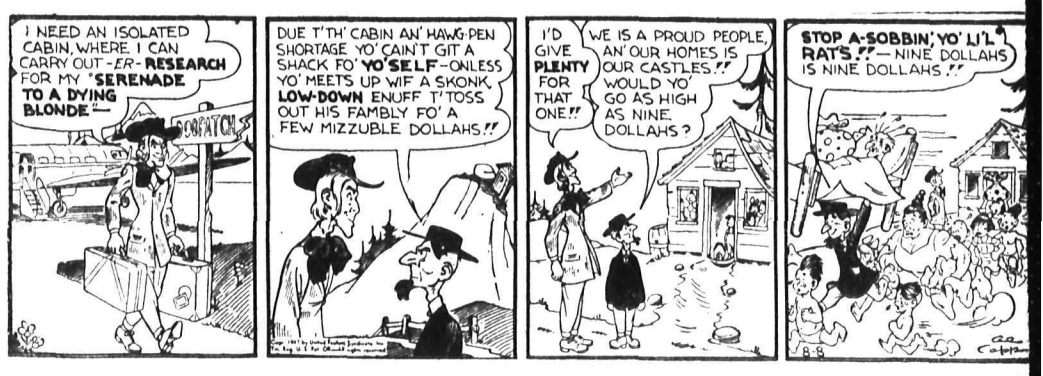

BLONDIE

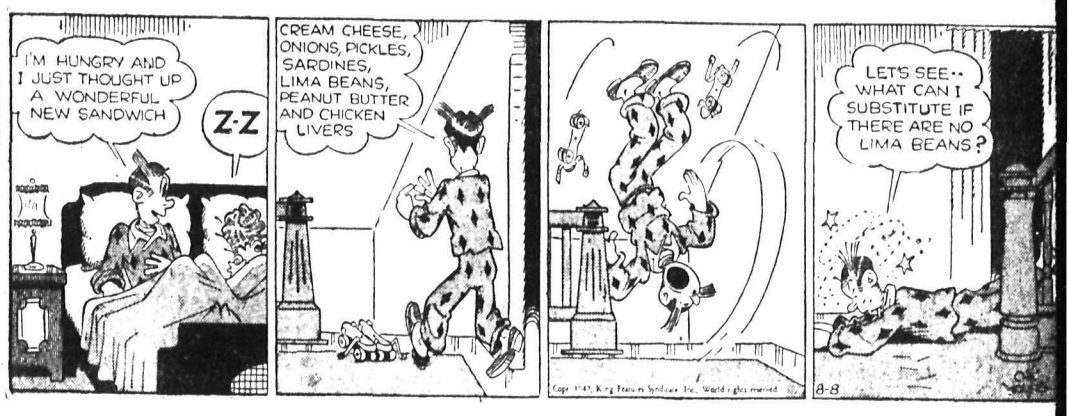

BRINGING UP FATHER

DONALD DUCK

KING OF THE ROYAL MOUNTED

BUZ SAWYER

SECRET AGENT X9

They'll Do It Every Time

Registered U. S. Patent Office

By Jimmy Hatlo

CLASSIFIED
PHONE 144

HELP WANTED

ROCERY CLERK for order counter. Male or female. State age and experience in first letter, or apply at office. UDSON'S BAY COMPANY

RUIT GROWER IN OLIVER wants an experienced orchard hand immediately, married and with working wife. Needed till Oct. 30. Cabin, wood and water supplied. Electric light in cabin. Apply to P. C. Coates, Phone 43G, Oliver, B. C.

TENOGRAPHER AND BOOKkeeper wanted immediately with or without experience. Apply to Secretary - Manager, Kootenay Lake General Hospital, Nelson, B.C.

ANTED — STENOGRAPHER for Jr. High School. Duties to commence Aug. 25th. Apply stating qualifications and references to Floyd L. Irwin, Principal, 704 Hoover St., Nelson.

OYS — GOOD DAILY NEWS paper routes are coming open soon. Now is the time to place your name on the list to get one of these routes. Apply to the Nelson Daily News.

ANTED — BUS DRIVER, MUST have Class A Licence. Apply Interior Stages Limited, Trail, B.C.

O LET — CONTRACT CUT AND skid large quantity logs and cedar poles. S. P. Pond, Nelson.

ANTED—FIRST-CLASS WELDer. Apply Stevenson's Machine Shop.

ANTED — RELIABLE YOUNG man to learn good trade. Apply J. J. Boyd, Daily News Job Dept.

ANTED — CAPABLE STENOgrapher. Apply Imperial Bank of Canada.

ERMANENT POSITION OPEN for a reliable saleslady. Apply Fink's Print Shop.

ANTED — GIRL TO WORK part time each day. Blue Top Bungalow Auto Court. Ph. 265.

ASTRY COOK AND FRY COOK. Also waitress. Good wages. Golden Gate Cafe.

ANTED — TWO USHERETTES. Apply Civic Theatre evenings.

SITUATIONS WANTED

ARRIED COUPLE, 2 CHILDREN 6 and 8. Can take charge either business or farm. Box 10132 Daily News.

ALESMAN WANTS POSITION with a wholesale firm. Good references. Box 1127, Nelson News.

UALIFIED HAIRDRESSER DEsires position. Apply Box 1123, Daily News.

IGH SCHOOL GIRL WOULD care for children. Phone 246-R.

WANTED, MISCELLANEOUS

PIPE—WATER WELL CASING WANTED 2-INCH STANDARD PIPE IMMEDIATELY HECTOR MACHINE CO., LTD. Pipe Line Contractors 9th Ave. and 19th St., East CALGARY, Alta.

HIP US YOUR SCRAP METALS or iron. Any quantity. Top prices paid. Active Trading Company 916 Powell St., Vancouver, B.C.

ANTED — CLEAN COTTON rags, buttons removed. 7c lb. Bring to Daily News.

HIP YOUR HIDES TO J. P. MORgan Nelson, B. C.

FARM, GARDEN & NURSERY

OR PERFECT SOIL SERVICE for garden, ranch and farm, McSt., Trail, B.C. Dougall's Earthworms 1791 Third

PHONE 144 FOR CLASSIFIED

FOR SALE, MISCELLANEOUS

On Display
AT THE
CURLING RINK
Air Cooled Engines
Electric Plants
Thor Automatic
Washing Machine
Thor Gladiron
Water Pumps
Calco Irrigation Pipe
Fairbanks Morse
Coal Stokers
And Many Other
HOME APPLIANCES
Peebles Motors Ltd.
Nelson Representative of
CANADIAN
FAIRBANKS MORSE

FOR SALE — BEAUTIFUL CHENille bedspreads, $4.89. Manufacturers' clearance first quality chenille spreads for double and single beds, in all two-tone color combination. Worth double the price. Sent C.O.D., plus postage. Money refunded if not satisfied. Handicraft Distributors, 254 Sherbrooke St., W., Montreal 18, Quebec.

FOR SALE — AT REASONABLE price a stack of well-seasoned Clover hay, about 20 tons. Apply Jim Maloff, Tarrys, B. C.

PIPE — FITTINGS—TUBES, SPEcial low prices. Active Trading Co., 916 Powell St., Vancouver.

FOR SALE — ALASKAN 2-OVEN heavy duty cooking range, slightly used. Rex Hotel, Trail.

GUN EXCHANGE—JACK BOYCE Men's Shop.

RENTALS

WANTED TO RENT, BY SEPTEMber 1st, unfurnished house or suite by mother and two Junior High children. Careful tenants. Excellent references. Apply Box 793, Daily News.

WANTED TO RENT — UNFURnished 3 or 4 room cottage by quiet couple, no family, non-drinkers, within 6 miles of city. Box 1071 Daily News.

WANTED — FURNISHED ROOM for business man. Box 1053 Daily News.

BEDROOM FOR RENT, BY THE month. Apply Stirling Hotel.

LOST AND FOUND

LOST — MONDAY NIGHT VICINity Recreation Grounds, diamond shape brooch, set green stones and brilliants. Phone 360. Reward.

LOST — IN 300 BLK VICTORIA St., white crocheted purse, Monday night. Finder leave at Daily News. Reward.

LOST — AT CRESCENT SHOWS Tuesday, small boy's beige jacket. Finder please turn in at Daily News.

LOST — 16 FOOT LAPSTREAK row boat and oars. Reward. Phone 81.

DAILY CROSSWORD

ACROSS
1. Capital (ft.)
5. Goddesses of seasons
10. Variety of willow
12. Fat
13. River (Fr.)
14. Addition to a bill
15. Lever
16. Cover
18. Speak
19. Official staffs
21. Restricted
24. Pellet of medicine
26. Appearing as if eaten
29. Misrepresent
30. Lizard
31. Skinned
32. Produce
34. Expression of contempt
37. Cabine monkey
38. Mandate
41. Pertaining to area
43. Living
45. Undershot waterwheel
46. Citrus fruit
47. Large number of insects
48. Canvas shelter

DOWN
1. Play boisterously
2. Eakers
3. Boggy
4. Even (poet.)
5. Vast multitude
6. Rash (Jap.)
7. Shades of a primary color
8. On the ocean
9. Weird (var.)
11. Tell
17. Frozen water
19. Foggy
20. Celerity
21. Marsh
22. Wrath
23. The present time
25. Sick
26. Falsehood
27. Guided
29. Fallen angel in "Paradise Lost"
31. A size of coal
33. Mohammedan religion
34. Kettles
35. In a row (poet.)
36. Queen of heaven (Gr. Relig.)
38. A fruit
39. River (Eng.)
40. Departed
42. Breeze
44. Permit

Yesterday's Answer

CRYPTOQUOTE—A cryptogram quotation

O I E R F E U T W Y F W E P T E R R T H L C K Y R I U F T E R E H L C P E D D' — O Y D G Y R.

Yesterday's Cryptoquote: THE MARK OF RANK IN NATURE IS CAPACITY FOR PAIN. WILLIAMS

BUSINESS OPPORTUNITIES

PRINTERS NOTICE

Fully equipped, medium sized Printing and Lithographing Plant, centrally located in Vancouver, B.C. for sale. Value $72,000, including building (concrete) 50 x 105, with offices, camera rooms, plate-making room, art room; an ideal Printing Building with lots of room and daylight. Major equipment as follows: Harris Offset, 17 x 22; Miehle Vertical; 25 x 38 Cylinder Press; 10 x 15 Heidleberg Press; 2 Platens; Colts Press, 14 x 20; Baum Automatic Folder, 17 x 22; 32" Power Cutter; Automatic Clamp; 2 Stitchers; 2 Punches; 1 Perforator; Plate-making and camera equipment. Fully equipped Composing Room. And all necessary accessories, making a well organized and efficient Printing and Lithographing Plant.

All replies strictly confidential—Please give references. Reply Box 788 Daily News.

MECHANIC WANTED TO TAKE over shop on his own. Must have small investment. Requires experience of 10 years or more. Apply Box 1105 Daily News.

WANTED—SMALL BUSINESS IN Kootenays. State full particulars to Box 1128, Nelson News.

FOR SALE—SIX SUITE APARTment house. 711 Vernon St.

LIVESTOCK, POULTRY AND FARM SUPPLIES, ETC.

Wanted
30,000 POUNDS OF LIVE FOWL, 4 POUNDS AND OVER—20c PER POUND.
F.O.B.
DO NOT SHIP WITHOUT APPOINTMENT
Sunnyside
POULTRY FARM
Trail, B.C.

WE OFFER RAISED NEW HAMPSHIRE PULLETS, past brooder stage. All pullets raised from our finest R.O.P. sired pullet chicks. All birds are running out on our free range.
NEW SIBERIA FARMS
N. Balakshin, R R 2, Chilliwack

FOR SALE—WOOL AND SHEEPskins. Wanted: Purebred Ayrshire bull calf. Mackereth, Broadwater, B. C.

BOATS AND ENGINES

FOR SALE — LATE MODEL light weight 6 h.p. Marine engine like new. Phone 473-Y.

Nelson Daily News
Classified Advertising Rates:
11c per line per insertion, 44c per line per week (6 consecutive insertions), $1.43 per line per month (26 consecutive). Minimum, 2 lines per insertion. Box numbers, 11c extra, covers any number of times.
PUBLIC (LEGAL) NOTICES, TENDERS, ETC.—20c per line, first insertion, 16c per line each subsequent insertion.
FOR PROMPT PAYMENT ALL ABOVE RATES LESS 10%

Subscription Rates:

Single copy	$ 05
By carrier, per week in advance	25
By carrier, per year	13.00
Mail in Canada, outside Nelson:	
One month	$ 1.00
Three months	2.50
Six months	4.50
One year	8.00
United States, United Kingdom:	
Per year	$12.00
Six months	6.00
Three months	3.00
One month	1.00

Where extra postage is required, above rates plus postage.

BUSINESS AND PROFESSIONAL DIRECTORY

ASSAYERS AND MINE REPRESENTATIVES

E. W. WIDDOWSON & CO. ASsayers, 301 Josephine St., Nelson

H. S. ELMES, ROSSLAND, B. C. Assayer, Chemist, Mine Represnt.

A. J. BUIE, *Independent Mine Representative*, Box 54, Trail, B. C.

W. G. THOMSON & CO. — ASsayers & Metallurgists. All work given prompt attention. 1155 Pender St., W., Vancouver, B.C.

CHARTERED ACCOUNTANT

ROGER M. HOYLAND
Chartered Accountant
813 Victoria St. Trail Phone 336

CHIROPRACTORS

J. COLIN McLAREN, D.C., CHIROpractic X-ray, Spinography. Strand theatre Bldg. Trail. Ph. 328

DIAMOND DRILLERS

NATIONAL DIAMOND DRILLING Co., Ltd., Drilling and Bit Service. Box 508, Rossland, B.C.

ENGINEERS AND SURVEYORS

R. W. HAGGEN, MINING AND Civil Engineer, B. C. Land Surveyor, Rossland and Grand Forks.

BOYD C. AFFLECK, 218 GORE ST. Nelson, B. C., Surveyor, Engineer.

TIMBER PROPERTIES

T. A. CLARKE, FOREST ENGIneer and Forester, 423 Baker St., Nelson. Phone 1306. Timber Cruised, Appraised and General Timber Management and Administration.

INSURANCE AND REAL ESTATE

CHAS. F. McHARDY, INSURANCE Real Estate — Phone 135.

MACHINISTS

BENNETTS LIMITED
Machine Shop, acetylene and electric welding, motor rewinding. Phone 593. 324 Vernon St.

STEVENSON'S MACHINE SHOP
Specialists in mine and mill work. Machine work, light and heavy. 708 Vernon St. Nelson. Ph. 98.

SECOND HAND STORES

WE BUY, SELL AND EXCHANGE. What have you? Ph. 534. Ark Store.

MACHINERY

Lighting Plants
Alternating and Direct Current
NEW AND USED
450 to 3000 watts
110 volts
Nelson Machinery Equipment Co.
P.O. Drawer 230 Nelson, B. C.
"If it's machinery you want, consult us."

LONDON DEEP
CONCRETE WHEELBARROWS
Complete with pneumatic rubber tired wheel. Available for immediate delivery from stock.
PURVES E. RITCHIE & SON LTD.
658 Hornby St. Vancouver, B.C.
MA 4557-8-9.

CUSTOM MACHINE WORK AND Welding. Cordwood Saws and mandrels. STEVENSON'S MACHINE SHOP, 708 Vernon St., Nelson, B. C.

SAWMILL, WOODWORKING AND Contractors equipment of all kinds. National Machinery Co., Ltd., Vancouver, B. C.

1 NO. 30 GAS CAT. WITH BLADE. Nelson Auto Wrecking.

MOTORCYCLES, BICYCLES AUTOMOTIVE,

20 Buses for Sale

Seating capacity 24 to 37 passengers. These buses at present in regular operation and in average condition. Delivery can be made about September 1st. These buses would be particularly ideal for transportation of school children. For full particulars write Box 1083, Nelson Daily News.

FOR SALE—2 1944 MODEL K-7 International logging trucks with Columbia trailers. Completely equipped, and in first class condition. Apply Cady Lumber & Pole Co., Ltd., 701 Front St., Nelson, B. C.

1946 MONARCH 6 - PASSENGER coupe, 9000 miles. New car condition. Spotless. 302 Robson St., Phone 124-Y.

NEW AND USED PARTS FOR ALL makes of cars. City Auto Wreckers, Box 24, Granite Road.

FOR SALE—ONE 1944 3 TON FORD Truck, reconditioned. Apply Williams Transfer.

42 FORD SEDAN, RADIO, HEATer. $1350 or best higher offer. Box 1066, Daily News.

FOR SALE 1936 FORD COACH Kootenay Stationers and Sport Shop.

PUBLIC NOTICES

"GOVERNMENT LIQUOR ACT"
(Section 28)

NOTICE OF APPLICATION FOR CONSENT TO TRANSFER OF BEER LICENCE

NOTICE is hereby given that on the 5th day of September next, the undersigned intends to apply to the Liquor Control Board for consent to transfer of Beer Licence No. 7693, issued in respect of premises being part of a building known as Salmo Hotel, situate at Salmo, British Columbia, upon the lands described as Lots Eleven (11) and Twelve (12) in Block Four (4), of Lot Two Hundred and Six A (206 A), Map Six Hundred and Twenty-two (622), Nelson Land Registration District, in the Province of British Columbia, from Leon Celestin Cremera and Bert Carlson, to Ida Gray, of Salmo, British Columbia, the transferee.

DATED at Salmo, B.C., this 31st day of July, 1947.

IDA GRAY,
Applicant and Transferee.

GOVERNMENT LIQUOR ACT

NOTICE OF APPLICATION FOR CONSENT TO TRANSFER OF BEER LICENCE

Notice is hereby given that on the 1st day of August next, the undersigned intends to apply to the Liquor Control Board for consent to transfer of Beer Licence Number 7614, issued in respect of premises being part of a building known as the Queen's Hotel, at Nelson, British Columbia, upon the lands described as Lot 11 of Block 2, Nelson City Official Plan, Nelson Land Registration District, in the Province of British Columbia, from Archibald Isaac Leach and Maudie Leona Leach, to Soloway Hotels Limited, of the City of Nelson, the transferee.

Dated at Nelson, B.C., this 28th day of July, A.D. 1947.

SOLOWAY HOTELS LIMITED
Per: S. P. Soloway,
General Manager.

ST. BONIFACE, Man. (CP) — A packing company here recently began production of adhesives. A new unit of the plant manufactures dextrine adhesives, paste, flexible and liquid glue. Finished adhesives are suitable for use in packaging foods.

PERSONAL

WAWANESA MUTUAL FIRE INsurance Co. D. L. Kerr, Agent.

WHEN IN VANCOUVER STOP AT Almer Hotel, Opp. C.P.R. Depot.

SPOT CASH FOR USED GOODS of all kinds. Phone 1081. Chess 524 Vernon.

MATTRESSES AND PILLOWS renovated, spring filled. Crib mattresses. Nelson Bedding Co., 301 Baker St., Phone 1314.

ATTENTION SCHOOL BOARD secretaries. We have a large stock of newsprint, mimeo and bond paper and can fill any order immediately. Daily News Printing Dept., Nelson, British Columbia.

MEN! WANT NORMAL PEP, VIM? Get Ostrex Tonic Tablets. Stimulants, tonics, aids to normal pep, vim, vigor. Results with first package—or maker refunds low price. All druggists.

MEN'S PERSONAL DRUG SUNdries: 24 samples, $1.00, or 19 Deluxe assorted, $1.00 mailed in plain sealed wrapper. Finest quality, tested, guaranteed. Bargain Catalogue free. Western Distributors, Dept. RN, 85 Ray Bldg., Vancouver.

29¢ LIONS PHOTO **29¢**
P. O. Box 434, Vancouver, B.C. Any 8 exposure roll developed and printed 29c. Reprints—4c each. Giant size—7c each. 5x7 Enlargement Coupon with each order.

LADIES! DELAYED MENSTRUAtion Why worry? Smart women say new, improved, triple-strength Delaye Pills give prompt effective relief for overdue, painful or irregular periods. (Regularly $5.00.) Our price, $3.00, postpaid via Air mail in plain, sealed wrapper (C.O.D. if you prefer). Women should keep a box on hand at all times. Order yours right now! Western Distributors, Dept. ACN, 85 Ray Bldg., Vancouver.

One Trip
AUTO LOANS
When you phone first, a single trip will put the cash in your hands. Niagara Finance accent speed and friendliness in all dealings. An Auto Loan is the fastest of Niagara's 4 finds of loans. On owner's signature you can get from $20 to $1000.
NIAGARA
FINANCE COMPANY LTD.
Est'd. 1930
Suite 1, 560 Baker St., Nelson
Phone 1095

SUMMER RESORTS

CRESCENT BEACH AUTO CAMP. 10 miles East on Highway. Modern fully furnished cabins, sand bathing beach. Boats for fishing. Phone 471-Y-1 or write or call for rates and reservations. R.R. 1, Nelson, B.C.

FISHERS' PARADISE LODGE, Queen's Bay, boats, motors, cabins and meals. Complete vacation facilities. Telephone Balfour 2-X.

KING GEORGE HOTEL
A cool spot on a hot day
Phone 5—Kaslo, B.C.

TOURIST ACCOMMODATION. Cooking facilities. Phone 329-L.

PROPERTY, HOUSES, FARMS

FOR SALE

(FAIRVIEW)
New home, requires some finish. Full cement foundation. This house can be lived in now and finished at your convenience. 2 lots. Price **$4700**

ALSO
Home with 3 bedrooms, sleeping porch, good white plumbing. 50 foot lot. Price **$3750**

A Very Lovely Home
Some terms, quick occupancy. Rosemont section. Terms **$6500**
Quick occupancy.

Small House
COTTAGE TYPE
2 bedrooms, sitting room and dining room. Stone foundation, white 3-piece plumbing. Needs some decorating and a few repairs. Close in, no garden **$2350**
Immediate occupancy.

Four Room Cottage
All newly decorated, linoleums, range and heater. Price **$3100**
Immediate occupancy.

C.W. Appleyard & Co. Ltd.

A 7 ROOM, FULLY MODERN, 2-story brick house, furnished, in downtown Trail. Full basement, furnace, water heater, laundry tubs, wired for electric range, insulated. Inlaid linoleum in kitchen, hall and bath. Brings in good revenue. Good location for boarding house. Apply 1725 Groutage Ave., Trail, B.C.

FOR SALE — 10 ACRE FRUIT and dairy farm, 6 miles from Nelson, on main highway. Immediate occupancy. Apply Box 184, Nelson.

FOR SALE—DAIRY FARM, COMplete, 30 acres land, building, all equipment, 11 cows, 3 heifers, 2 horses, 15 tons hay in, selling milk to Palm. Apply Box 8744 Daily News.

SMALL FARM AND HOME AT East Robson, on Arrow Lakes. Box 1118, Daily News.

(Continued in Next Column)

PROPERTY, HOUSES, FARMS (Continued)

Buy Your Lakeshore Lots for Your Permanent Home or Summer Camp While We Have a Good Selection!

Choice property, opposite Fairview, between the road and the lake, *100 to 200 foot frontage*, up to 500 feet in depth. Choice of five locations.

$1250 to $2500

ALSO:

Level lot at Bealby's Point on South Shore, no ferry to cross. About one and one-half acres, with 167 feet of lake frontage, at **$1200**

T.D. Rosling
568 Ward St. Phone 717

New Listing
SEVEN ROOM HOUSE ON SIX LOTS
IMMEDIATE OCCUPANCY
Dwelling has full concrete foundation, part basement. Entrance hall with stairway, living room, dining room, kitchen down and four bedrooms and bathroom upstairs. Well constructed and in excellent condition. Level land in lawn, garden, fruit trees and small fruits.
PRICE:
$6650
For full particulars see—
T. D. Rosling
568 Ward St. Phone 717

Immediate Occupancy
Apartment house, 16 rooms, 2 bathrooms. All newly decorated and fitted with gas stoves and oil burners. 3 room suite for owners use. Some furniture **$7500**
Terms
F. A. Whitfield
425 Baker St.
Real Estate and Insurance

6-ROOM HOME, CENTRALLY located in the City. All modern. Full cement basement and 2 lots. Owner leaving town. Available Sept. 1. Apply—Phone 892-X.

WHY NOT REFINANCE YOUR mortgage on the Yorkshire Savings and Loan Monthly Reduction plan at 6 per cent. C. W. Appleyard.

FOR SALE — 6 ROOM HOUSE with bath, breakfast nook, new furnace, good garage, on 2 flat lots, excellent garden. Phone 127-4R.

CRESTON INSIDE AND OUTside property. Lowest prices. Buy now, before the Summit-Creek Trail road is built. Apply to R. Lamont, Beamsville, Ontario.

BUNGALOW — 4 ROOMS AND bath, 4 lots in garden. Cement foundation. $2750.00. Terms. Ph. 67.

6 ROOMS AND BATH, VERY close in. Excellent location. 1 lot. $3200.000. Immediate occupancy. F. A. Whitfield — 425 Baker St.

FOR SALE — 6 ACRES, 1 MILE from town, 5 room house, light, water, telephone, chicken house.

5 RM. HOME, BARN, GOOD SHED, fruit trees, gardens, creek through property, 10 acres Kootenay Lake. Price $4500. Box 966, Daily News.

SMALL HOUSE FOR SALE. IMmediate occupancy. 614 6th St.

FOR SALE 20 ACRES POULTRY Dairy Fruit. Irrigated, some wood. F. Honeyett, Appledale, B. C.

2 GRAND GARDEN LOTS 5TH St. Fairview. Cheap. Box 1075 Daily News. 918 4th St.

2 FINE LOTS FOR SALE IN Fairview. Good location. Phone 1149.

FOR SALE — ULTRA MODERN house, one bedroom, enquire at Phone Mrs. Brett, 916 Y Cres.

LOTS FOR SALE APPLY D. MAG. Inc. 1019 Latimer St. Phone 808 L.

AGING AQUITANIA STILL HAS SPEED

HALIFAX, Aug. 7 (CP) — The 33-year-old Cunard White Star Liner Aquitania showed she still had a turn of speed left when she arrived here today from Southampton with 1,400 passengers and her officers reported she logged an average of 23.6 knots for the 2,500-mile crossing.

The 45,000-ton four-stacker, a veteran trooper of two wars and a passenger liner between the wars, had an elapsed sea time of four days, 16 hours and 27 minutes between dropping her pilot off Southampton and picking up the Halifax pilot off Chebucto head.

Her best previous average was 23.33 knots on an Eastbound crossing last October.

Three Forest Fires Burn in East

HALIFAX, Aug. 7 (CP)— With Cape Breton Island experiencing the hottest August in its history, three fires were burning today on the forested Western slopes of Inverness County while woods fires broke out in scattered parts of the Nova Scotia mainland and New Brunswick.

Most serious of the Cape Breton fires was one on Cheticamp Island which has been burning since Tuesday. The farmer-fishermen of the Acadian village of Cheticamp were still fighting the fire last night and had prevented it from destroying the homes of any of the 15 families who live on the island. The flames have already burned thousands of dollars worth of timber.

Near Port Hood, a small town also on Cape Breton's Northwestern shore, a fire had burned over 10 square miles of forest. The blaze was under control today, and the only threat of it being fanned to life again came from the possibility of a rising wind.

At the same time two other fires caused trouble in the Maritimes.

One at Antigonish, N. S., which started in slash near the town on Tuesday, still was burning last night. Fighting the fire was hampered by lack of water which was trucked from the town.

A second fire started on the grounds of the Moncton Golf and Country Club near the New Brunswick City but it was extinguished after having burned over 20 acres of land.

MOYIE

MOYIE, B.C. — Mrs. C. C. Dunn of Spokane, and her sister Miss Margaret Nicoletti of Fernie visited Mrs. R. A. Smith.

Mr. and Mrs. Howard Weir and sons of Trail are holidaying in Moyie.

Henry Hansen returned to Moyie Saturday after four months in the Vancouver General Hospital, where he was operated on his shoulder and a silver plate inserted.

Visitors of Mr. and Mrs. W. E. Andrews on Sunday were Mrs. George Whitehead and children, Mr. and Mrs. Lloyd Fowler and Mr. and Mrs. J. Armitage and son of Kimberley.

Mrs. D. Mogck of Medicine Hat, was the guest of Mrs. J. R. Gillis for a few days. She left Tuesday for Nelson.

Mrs. G. A. B. McDonald of Vancouver visited Miss M. Farrell on Tuesday.

Mr. and Mrs. George L. Smith and family of Dartmouth, N.S., arrived Thursday to visit the former's parents, Mr. and Mrs. R. A. Smith. He and family will make their home in Kimberley.

Dr. Alex Smith has returned from Vancouver.

Ray Nelson returned from the States, where he visited his mother.

Mr. and Mrs. C. Weir of Trail are holidaying at Moyie.

Mrs. M. Shubert and daughter returned from Canyon where she visited with her parents, Mr. and Mrs. W. Hook. Her sister Pauline returned to Moyie with her for a week visit.

LONDON, (CP)—H.M.S. Wellington, a former navy sloop used for wartime escort work and now moored in the Thames at Blackfriar Bridge, will be used as headquarters for the Honorable Company of Master Mariners.

Charge 20 Seamen With Loitering

MONTREAL, Aug. 7 (CP) — Twenty men described by police as seamen have been arrested on the Montreal waterfront during the last 24 hours, it was disclosed today.

Routine charges of loitering were laid by police who said they feared the men were preparing to impede the progress of a ship through the canal locks. Sentences of $10 and costs or eight days in jail were imposed.

Meantime, Capt. Jack Ennis head of the city's anti-subversive squad, said his men have been on the lookout since a brawl two weeks ago involving Canadian seamen's union members and two Canadian Lake seamen's union officials, President J. A. (Pat) Sullivan and John Chapman.

Approved Lubrication
Let Us
MARFAK
Your Car
CUTHBERT MOTORS Limited

BACK AGAIN!

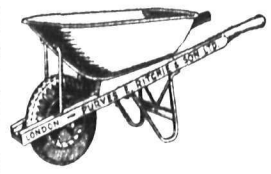

LONDON CONCRETE
RUBBER-TIRED
Wheelbarrows
After 2 years waiting we at last have a good supply of these famous barrows — the only seamless genuine Concrete Barrow on the market!
IMMEDIATE DELIVERY
Nelson Machinery Equipment Co.
Nelson, B.C.

WARNING!
ORDER YOUR

Indications still point to a shortage of coal next Winter.
The better grades, especially, are not being produced in sufficient volume to meet the ever increasing demand.
PHONE 33, and place your order now, we can make delivery of the following immediately —
Galt Lump and Stove, Newcastle Lump, Crow's Nest Cobble and Stoker, Three Hills Lump, Canmore Briquettes.
WEST TRANSFER CO.
"Nelson's Fuel Merchants for 47 Years"
Phone 33 719 Baker St.

STAYS AT VILLA PARK

BIRMINGHAM, England (CP)—Ernie (Mush) Callaghan, tall, balding centre-half who was the pride and strength of mighty Aston Villa Football Club for nearly 17 years, has decided his playing days are over. But he will stay with the only English League team he has known—in charge of the grounds.

TALK ENTRY TERMS

OTTAWA, Aug. 7 (CP)—Canada and Newfoundland began Wednesday joint discussions on terms under which the island colony might come into Confederation, but no statement was made after the meeting concluded.

BERWICK, N.C. (CP).—Marking the largest single salmon catch reported on the Fundy shore this season, William (Bill) Pine of Donald's Brook, caught 16 in his weir during one tide. The same tide also brought in a bumper catch of mackerel.

SEND MORE TO S. A.

OTTAWA (CP) — Canadian exports to South Africa increased from $20,000,000 in 1939 to nearly $80,000,000 in 1946. the Trade Department reported. Imports were valued at approximately $3,000,000 in 1939 and $10,000,000 in 1946.

When WINTER Comes
YOU WILL PUR-R-R-R
LIKE A KITTEN

If You and Your Family Are Fortified Against the Ravages of Winter Ailments

Halibut Liver Oil Capsules; One-a-Day. Priced at 89¢ and $1.50
Vebex; Vitamin B Complex, 100 tablets $3.00
Vita-Vim Multiple; all essential vitamins and minerals $3.00
Squibb Cod Liver Oil with Viosterol 10-D 75¢ and $1.75
Avimal; vitamins in malt extract pleasantly flavored $1.50 and $2.50

MANN'S DRUG STORE

Your General Electric Dealer
Takes great pleasure in extending a cordial greeting to Visitors, Citizens and the City of Nelson on the auspicious occasion of its
Golden Jubilee
Nelson Electric Co.
GENERAL ELECTRIC APPLIANCES
Phone 260 574 Baker St.

THOMPSON FUNERAL HOME
AMBULANCE SERVICE
"Distinctive Funeral Service"
315 Kootenay St. Phone 361

Keep youth and loveliness with a permanent
Haigh Tru Art Beauty Salon
Phone 327
Johnstone Block

4 Action Relief from Digestion Ills

BISMA-REX
ANTACID STOMACH POWDER
4 OZ 75¢ 16 OZ $2.00
City Drug Co.
Phone 34 Box 460

FALL HATS
$5.00
We are pleased to be able to again offer Fur Felt Hats at
$5.00
IN ALL THE NEW SHADES FOR FALL
Emory's Ltd.
The Man's Store

RELIABLE SERVICE
At Reasonable Cost at the
SMEDLEY GARAGE CO.
Next to Post Office

If you carry a Blue Cross Hospital Contract you will be interested in our medical only plan to pay doctor's accounts. Call Stuart Agencies, 577 Baker St., Phone 980, Nelson.

Brazil is larger than the United States by about 25,000 square miles.

WEST KOOTENAY STEAM LAUNDRY
(Prior Bros.)
UNDER NEW OWNERSHIP
PHONE 1175 — 182 BAKER ST.

CAMPBELL, SHANKLAND & IMRIE
Chartered Accountants
Auditors
560 Baker St. Phone 235

Have your Furniture Expertly Recovered at the
NELSON UPHOLSTERY
413 Hall St. Phone 146

"ELLISON'S BEST" FLOUR
For All Your Baking Needs
Guaranteed to Satisfy
Your Grocer Has It

PHONE 4 TAXI
Licensed to Go Anywhere.
Day or Night Service
LOUIS CHOQUETTE

ROSCOE AND FOURNIER
GARAGEMEN
SKY CHIEF AUTO SERVICE
Phone 122 Nelson, B C

RADIATOR REPAIRS
Cleaned and Recored
JIM'S RADIATOR SHOP
301 Ward St. Phone 63

Have the Job Done Right
SEE
VIC GRAVES
MASTER PLUMBER
PHONE 815

J. A. C. Laughton
Optometrist
Suite 205
MEDICAL ARTS BUILDING

FLEURY'S Pharmacy

Prescriptions
Compounded Accurately
Med Arts Blk
PHONE 25

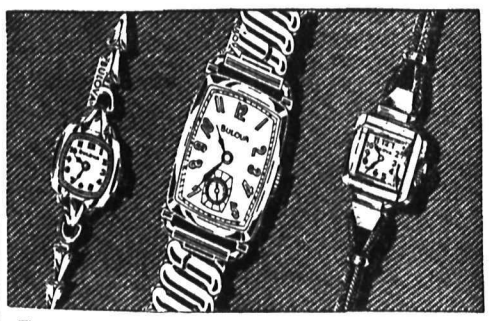

These are just a few of many popular Bulova styles. We carry in stock others priced up from $24.75
W. G. VALIN — Jeweller
Mail Orders Promptly Attended To
Phone 1149 — 364 Baker St.

ELECTRIC LAUNDRY
Phone 1170 — 180 Baker St.

BATHING SUITS
Sundresses, Tomboy Shorts and other Summer Togs
1-3 to 1-2 OFF
CHILDREN'S SHOP

From One Pioneer To Another
CONGRATULATIONS
Nelson
GILKERS' Ltd.
MEN'S WEAR
1889 — 1947
546 BAKER ST. PHONE 87

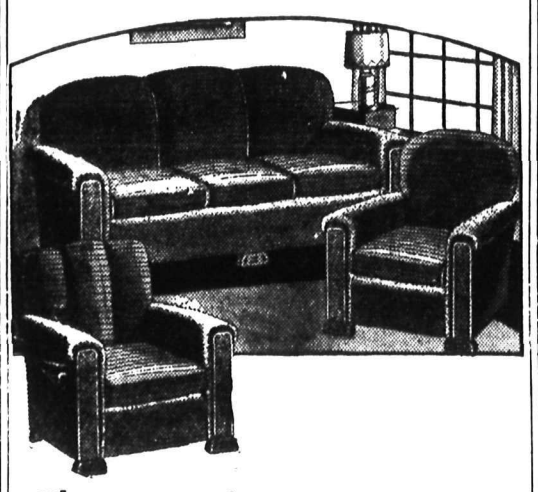

The Best for Your Home
Treat your home to the elegance of fine furniture. The superb craftsmanship evident throughout our store is your assurance of beauty, utility, and durability. From occasional pieces to full room suites, our furniture is designed for satisfying living. Stop in and see it today.
SPECIAL
1 ONLY — 3-PIECE SUPER-SOFT
CHESTERFIELD SUITE
Regular $259.00; Jubilee Week Special $189.00
Home Furniture
640 Baker St. PHONE 1032 Nelson, B.C.
The Largest Furniture Store in the Kootenays
It's Easy to Pay the Home Furniture Way.

Admiral Mantle Model
Radios
5 TUBE
$42.50
Smith Electric
Electrical Contractors
Phone 258 645 Baker St.

Welcome to American and Canadian
Legionaires
Meet Your Friends at the
CANADIAN LEGION
One Block South of Hudson's Bay Store.

White and Brown SADDLE OXFORDS, composition sole. Pair $2.95
Children's Black BOOTS, sizes 5½ to 7½. Pair $1.95
Girls' LOAFERS. "Suedette", the smart Fall loafer. Pair $3.95
Plastic BEDROOM SLIPPERS. Improved black plastic. Pair $1.40
THE BOOTERY

Let Us Save You Money on Tires
Why Drive On Unsafe Tires!
Trade in Your Old Tires at Cuthbert's
You'll be amazed at the liberal allowance this month on the new Firestone Deluxe Champions.

And you pay as you ride . . . .
Terms as low as
$2.00
PER WEEK
Firestone
CAR, TRUCK—TRACTOR TIRES
Open Evenings for Your Convenience
CUTHBERT MOTORS Limited
DODGE – DE SOTO DEALERS
Opposite Post Office — Nelson, B.C. — Phone 75

. . . a Bright Home is a Happy Home!
. . . and because you want a happy home, take this easy, inexpensive step today! Brighten every room . . . add touches of color . . . make rooms seem larger, airier and definitely more attractive. Remember . . .

Monamel Brightens
Monamel, the modern finish, is durable, easy to apply and keep clean. See color selections in gloss or satin finish.
Monamel
BURNS LUMBER & COAL CO.
PHONE 1180 Everything for the Builder PHONE 1181
602 BAKER ST. - NELSON, B.C.

LAWN RAKES

GARDEN HOSE

GRASS CLIPPERS

LUNCH KITS

GARDEN HOES

SPADING FORKS

LAWN MOWERS

SPRINKLERS

A Few of the Many Items From Our Present Stock OF
QUALITY HARDWARE

TOOL BOXES

LOCK SETS

PLANES

SCREWDRIVERS

CHECK YOUR REQUIREMENTS NOW
Brushes-Brooms-Dry Mops
Kitchen Utensils-Novelties
Cleaners-Waxes-Polishers
Lathes-Bench Saws-Jig Saws-Etc.
Garden Tools — Wheelbarrows — Seeds — Fertilizers — Hot-Kaps — Iron Bars — Gilbert Blacksmith Coal — Welding Compound
Lumber and Logging Equipment — Wire Rope — Chains, etc.
Wood, Vallance Hardware
COMPANY LIMITED
PHONES 26-27 WHOLESALE-RETAIL NELSON B.C.