890

Nelson Daily News

Nelson's Golden JUBILEE August 3 to 9

VOLU... 5 CENTS A COPY | NELSON, BRITISH COLUMBIA, CANADA—WEDNESDAY MORNING, JULY 23, 1947 | NUMBER 78

PRO 31 Mar 48 Provincial Librarian, Victoria, B C

New Battle of Jerusalem Rages

Seven Attacks on British Security Forces During Night of Offensives

By CARTER L. DAVIDSON

JERUSALEM, July 22 (AP)—A new "battle of Jerusalem" roared at sunset tonight.

Machine-gun fire, Molotov cocktails and road mines set off a new wave of violence which in eight days has taken a toll of eight killed and 57 wounded.

Sirens wailed three times in the Holy City today, twice for minor incidents, and a third time for what appeared to be a big underground offensive.

In the gathering dusk troops and police answered with a hail of machine-gun fire attacks which were launched simultaneously on an army pay corps office in the former Syrian orphanage, on the Mustashpha police station and its nearby billet at the Eastern edge of Jerusalem, and on a R.A.F. mobile patrol touring the curfewed Mea Shearim (Jewish) quarter.

The attack on the R.A.F. armored car, of a type used to reinforce police and military patrols, occurred when two oil bombs were thrown from behind a high stone wall.

The Mustashpha billet was pelted by bullets from surrounding houses, all of which were included in the dusk to dawn curfew clamped on Jerusalem's Jewish quarters Monday night.

After about an hour the shooting subsided and an official summary said altogether seven separate attacks had been made on Britain's security forces.

Private reports said at least five Jewish civilians and one Arab had been hit by stray bullets and one attacker arrested.

A textile shop was burned in the Jewish quarter when three armored cars and four Bren gun carriers laid a barrage on it in answer to earlier fire from attackers. Owner of the shop is the father of one of three Irgun Zvai Leumi members awaiting the gallows for the May 4 Acre Prison raid.

The night offensive apparently was part of an intensive campaign in protest against deportation of recently-intercepted immigrants to France.

U.S. LIGHTENS RESTRICTIONS ON BIG LOAN

To Help Britain To Stretch Money Into 1948

HAIL DECISION

WASHINGTON, July 22 (AP)—Answering British pleas, the United States today changed a clause of the $3,750,000,000 loan agreement to help Britain stretch out its fast disappearing dollar resources.

Government officials disclosed the American Government has ruled that London can reduce purchases from the United States and buy more from its colonies without violating the loan accord.

A "non-discrimination" provision in Article Nine of the loan agreement previously prevented the British from restricting imports from the United States in order to conserve scarce dollars.

Government officials emphasized, however, the ruling applies only to British purchases from "non self-governing territories" such as Jamaica and Tanganyika.

American financial experts said they can not tell now how much this would help Britain. They predicted, however, that Britain might stretch out the remainder of its loan into 1948 as a result.

Because of heavy withdrawals, only $1,300,000,000 is left of the $3,750,000,000 made available a year ago July 15.

LONDON, July 22 (AP)—High British quarters hailed the American decision to waive Article Nine of the British loan agreement, *as it relates to the colonies*, as a "most welcome and helpful development that will remove at least one of four worries."

Both the Treasury and the Foreign Office declined comment officially, explaining notification of the American attitude had not yet reached the Government.

Under Article Nine, Britain was forbidden to "discriminate" against the United States by buying more of a given commodity than she bought before the war from Commonwealth sources which the United States also could furnish, unless the price was lower.

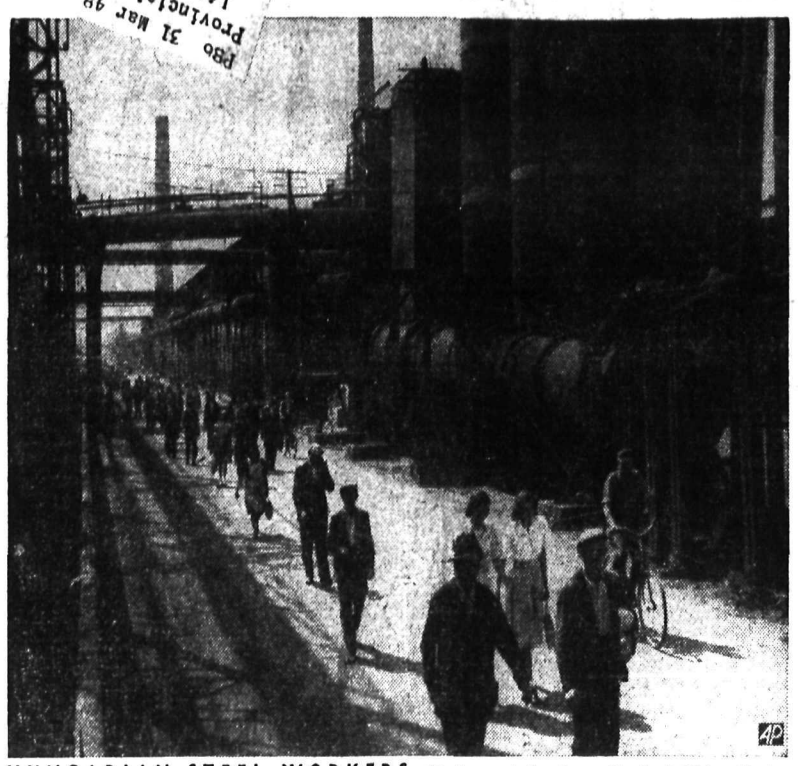

HUNGARIAN STEEL WORKERS—Workers at the huge Manfred Weiss Steel Company plant at Csepel Island, Hungary, leave their jobs at end of day shift. The plant is operating full blast in a Soviet-approved program for converting dominantly-agricultural Hungary into a super-modern industrial state. The 18,000 workers earn from $34 to $59 monthly.

Dutch Armored Unit Cuts Toward Capital

Sharp Fighting Reported at Several Points; Dutch Say Initial Objectives Reached; Former Premier on Mission

BATAVIA, Java, July 23 (Wednesday) (AP)—Rocket-firing Dutch planes made 15 attacks Tuesday on the Northern Java coast port of Cheribon, the Indonesian Army said today.

In ground fighting the Republicans claimed they gained ground on the front West of Dutch-held Semarang where they launched a counter-attack against Dutch troops on Tuesday.

By STANLEY SWINTON

BATAVIA, Java, July 22 (AP)—Dutch seaborne invasion forces captured large segments of Eastern Java today, while an armored column in Central Java was reported to have slashed to within 35 air miles of the Indonesian Republic's capital at Jogjakarta.

An Indonesian army communique issued at Jogjakarta said armed forces from Dutch-held Semarang, on the North Central coast, had attacked the town of Salatiga for three hours, and then had withdrawn.

Salatiga is approximately 25 miles South of Semarang and 35 North of Jogjakarta. The Indonesian capital is in South Central Java.

Dutch casualties yesterday — the first day of the armed conflict which the Dutch describe as "police action" and the Indonesians as a "colonial war"—were listed officially as 150 dead or wounded.

(The Netherlands informed the United Nations in New York that it had been compelled to "resort to police measures" because of continued "acts of violence." The Dutch note charged the Indonesians with "senseless destruction," maintaining a food blockade and circulating "hostile and inflammatory propaganda."

(U.N. officials also disclosed that an Indonesian group in Brisbane, Australia, had sent a communication to the Security Council. Contents were not made public.)

The Dutch said all initial objectives in their amphibious operation had been achieved, and that resistance had been less than expected.

First reports from Sumatra said Dutch troops jumped off in local actions yesterday at three towns on that big island Northwest of Java—Medan in the North, Palembang in the Southeast and Padang in the middle—and had completed the Padang operation without casualties.

On Java itself, most populous island of the East Indies, news bulletins and communiques from both sides indicated that at least seven Dutch operations were under way in what observers interpreted as an attempt to pinch off the Republic into isolated segments for a final cleanup.

A Dutch Army communique this afternoon, while withholding geographical details, said that "All objectives for the first 24 hours were reached and at many points our troops even advanced much further." The communique reported resistance less than expected. It listed Dutch casualties yesterday as 150 dead and wounded.

POPULATION QUIET

It said the population "remains quiet and continues at work" and added that demolitions and arson had been reported from "only a few places."

On the other hand, a Republican informant in Batavia said the Dutch were striking stiff resistance in their drives from Soerabaja and Buitenzorg.

A high Dutch official said that when present objectives had been seized, perhaps within three or four days, the Dutch might halt their "local police action," since their mission then would have been fulfilled.

ASK U.S., BRITAIN AID

NEW DELHI, July 22 (Reuters).—The Government of India has urgently requested Britain and the United States to try to end the fighting in Indonesia, it was officially announced today, New Delhi radio reported.

BATAVIA, July 22 (AP) — President Soekarno of the Indonesian Republic announced today in Jogjakarta that ex-Premier *Sutan Sjahrir had left the country* by an undisclosed means to undertake the mission of explaining the Republican position abroad.

Sjahrir was expected to visit the United States, Australia, India and England.

Unofficial reports said he had left in the private plane of an Indian Manufacturer.

SINGAPORE, July 22 (AP) — Sutan Sjahrir, former Premier of the Indonesian Republic, announced *today that he would visit* the United States as well as India and Australia on a special mision for President Soekarno.

Sjahrir, who ran the blockade by air from Jogjakarta to Singapore in an Indion Dakota, gave a press conference, appealing to the world "to stop this unnecessary bloodshed and devastation."

He said that his mission was to reach as many important and responsible people abroad as possible, to gauge world reaction to the *Dutch attack and to advise the In*donesian Republican Government on its best course of action.

Sjahrir is leaving Singapore either tomorrow or on Thursday by air for India, where he hopes to see Pandit Jawaharlal Nehru, Vice-President of the Indian Interim Government and Mohammed Ali Jinnah, Governor-General-designate of Pakistan.

Sjahrir said he would visit Britain, the United States and Australia if he could.

Asked where he expected help, Sjahrir replied "We are on very good terms with India and Australia." He added that the Indonesian Government would probably approach some of her friendly neighbors and ask them to arbitrate.

Sjharir said that many Australians and Americans and some British and Indian demobilized airmen had offered their services to the Indonesian Republic, but he added "We must first find the planes."

The Republicans had no air force, only a couple of tanks and little artillery or transport. "Foreign arms would of course be welcome," he said.

SEEK LUNATIC, KILLERS IN BIG MANHUNT

Believe Lunatic Killer in Parson Masquerade

"FASCINATING"

LONDON, July 22 (Reuters)—Scotland Yard tonight intensified its hunt for four wanted men: An escaped lunatic killer believed to be masquerading as a parson; a tattooed man sought in connection with the recent murder of 18-year-old Inge Petersen, a housemaid; the assailant of a railway inspector found stabbed and unconscious in a train in South London, and an escaped convict from Dartmoor Penitentiary, in Devon.

Biggest concern in the London area was over the whereabouts of 34-year-old John Edward Allen, who climbed a 16-foot wall three days ago to escape from Broadmoor Criminal Lunatic Asylum in Berkshire with a bag of theatrical make-up and a parson's outfit.

Police suspected that Allen, who was convicted of murdering a friend's child, might be searching for the woman who, he believes, betrayed him at his trial 10 years ago. Police were following up a report that a parson who fitted the description had been seen at Waterloo Station here. Londoners were warned that he could be "fascinating" and "persuasive" with women.

Policemen sighted the man wanted in connection with the Petersen murder whom police call "Mr. C" and say is a second Neville Heath, sadistic murderer of two young women last year.

Radio cars were searching several London suburbs for this man, heavily tattooed on both arms.

There were no reports of either of the other two men.

Over 2,000,000 Handled by N.E.S. in 2 Years

OTTAWA, July 22 (CP) — Canada's vast and intricate labor machinery, the National Employment Service, has handled more than 2,250,000 job-seekers in the 26 months since VE-Day.

In a report on the work of his department, Labor Minister Mitchell said today that the Service and the Unemployment Insurance Commission staff June 1 totalled 7985 persons compared with 9896 at the peak period during the war. The Services are provided through 308 centres across the Dominion.

Outlining the work of the N.E.S., he said its main role had been to act as "the nerve-centre of a shifting labor market." It was "notable" that during the period of transition the volume of unemployment at no time exceeded five percent of the total civilian labor force.

During the fiscal year ended March 31, 1,900,000 persons had been interviewed by N.E.S. and 865,000 of them placed in employment. Contributions totalling $76,000,000 had been collected by the Unemployment Insurance Commission from employers and employees. In addition, the Commission had acted as agent for the Veterans' Affairs Department in disbursing $18,000,000 in out-of-work benefits to ex-servicemen.

Quiet Reception In France For Senora Peron

PARIS, July 22 (AP) — French Communists and Labor Unions put reception for Senora Eva Duarte pressure on the government today to abstain from holding an official Peron, who arrived i nParis yesterday from Lisbon.

The Argentine President's wife received a quiet welcome on her arrival at Orly Airfield yesterday, in contrast to the ovations she had been accorded during her visits to Spain, Italy and Portugal.

Formal Assent for Engagement July 31

LONDON, July 22 (Reuters) — The Privy Council will meet at noon on July 31 at Buckingham Palace so that the King may give his formal assent to the marriage of Princess Elizabeth and Lieut. Philip Mountbatten.

The Dominions will be represented.

It was learned here Monday that Reconstruction Minister Howe will attend for Canada. Australia, New Zealand and South Africa are expected to be represented by their high commissioners.

QUICKIES . . . By Ken Reynolds

"Horses, or News Want Ads?"

Admits Slaying Eight-Year-Old

LINCOLN, NEB., July 22 (AP)—Fredrick Wagner, Lancaster county attorney, said George Thomas Lee admitted in a statement dictated today the mutilation slaying of eight-year-old Charles Mulholland.

Wagener said the 18-year-old Oconto Wis., youth said that he choked the boy at 10 a.m. July 13.

First degree murder charges have been filed here against Lee, who was arrested in Des Moines Ia., last night.

The stripped and mutilated body of the Mulholland boy was found in a Lincoln hayloft July 15, a block from the Salvation Army Citadel where he and his mother, evicted from there home, had been staying. Lee had been given clothing at the Citadel.

Police Chief Joseph Carroll had said shortly after discovery of the body that the Mulholland boy had been "criminally attacked."

Seattle "Unlikely" Spot for Japanese Peace Conference

SEATTLE, July 22 (AP)—Warren Kelchner, Chief of State Departmen's Division of International conferences, telegraphed Mayor William F. Devin yesterday that it is "most unlikely" the Japanese peace conference will be held in Seattle.

Kelchner said 11 participating Nations have established headquarters in Washington, D.C., to make plans for the conference.

Seattle had invited the conference here when it appeared there might be some difficulty in achieving agreement on a site.

14-Year-Old Girl Kills Playmate

SACRAMENTO, Calif., July 22 (AP)—Deputy District Attorney Elbert Mundt announced today that 14-year-old Louise Gomez had admitted beating to death a 10-year-old playmate in the back yard of her Elk Grove home.

"No, I'm not sorry I killed her," Mundt said the teen-ager told him. "I'm not sorry when anyone dies. I didn't hate her but I'm not sorry she's dead."

The victim was Mary Lou Roman, found dead late Monday by an orange peddler while Mr. and Mrs. Joseph Gomez were away.

VICTORIA, July 22 (CP)—Victoria's second diphtheria death was recorded today as Dr. J. L. Murray Anderson, Medical Health Officer, announced that the eight-year-old girl who was hospitalized with the disease a week ago Saturday died last night.

SIGNIFICANCE IN CRERAR VISIT PONDERED

See Connection In Forthcoming Japanese Treaty

OTHER JOBS OPEN

OTTAWA, July 22 (CP) — An Autumn visit to Japan that will bring Gen. Crerar at least partially from his post-war retirement appeared in the cards tonight as Parliament Hill scanned a number of posts and jobs waiting for Government appointees.

Pending announcement by the External Affairs Department, probably tomorrow, there was no definite indication of the purpose behind the trip and speculation ranged from the possibility that it was connected with Canada's part in the forthcoming Japanese peace treaty to the rumor that he was simply going over to visit Gen. MacArthur, the United States' top Pacific general and now boss of Japan.

As a wartime commander of Canada's First Field Army and a veteran of two European campaigns, Gen. Crerar would have a natural soldier's interest in talking over experiences with MacArthur. But there was believed to be more behind the visit, tentatively scheduled *for October, than that.*

And the fact that treaty-writing days are near lends weight to conjecture that Gen. Crerar has at last decided to return to active life to play a part in rounding off the war.

However, he could not be reached for confirmation or denial of reports from Government sources that plans are being laid for the trip. Gen. Crerar has been living quietly here for more than a year.

Meanwhile, a number of other posts remained open for Government appointments. There are six Senate vacancies; diplomatic openings in Russia, Yugoslavia, Turkey and possibly Italy; jobs waiting in the Maritime Commission, Dominion Coal Board, the Army Benevolent Fund and the Income Tax Appeal Board, all announced or authorized during the recent session.

Retirement of Frank H. Browne as Deputy Revenue Minister for taxation is expected within a few months. There are also a number of appointments to the various provincial benches in the offing.

McGeer to Fight Any Move to Return City Airport

VANCOUVER, July 22 (CP) — Mayor G. McGeer said today that the Federal *Government* would likely take over the airport here.

He said that he would fight any move to restore to the city the cost and responsibility of operating the city's airport.

Ald. Charles E. Thompson, Chairman of the Civic Airport Committee, has urged that the city take back the airport instead of leaving it with the Dominion Government. Ottawa took it over at the start of the war.

Probe of Burma Killings Pushed

RANGOON, July 22 (CP) — Police officials today eased up the roundup of suspects in last Saturday's mass murder of seven Burmese Cabinet ministers and said they had obtained "positive evidence" concerning the plot.

Burmese authorities were "confident that this terrible business will be cleared up very soon."

The Burma Government offered a reward of 10,000 rupees (about $3000) for information leading to the conviction of each assassin in the Sten gun massacre and announced plans to set up a tribunal to conduct a special investigation.

U.S. House Favors Subsidy on Metals Production

WASHINGTON, July 22 (AP)—The House passed and sent to the Senate today a bill to resume subsidy *payments on production of* copper, lead, zinc and manganese—to a total of $70,000,000 in the next two years.

The vote on passage was 175 to 78, after the House had defeated 273 to 114 an effort to shelve the bill.

The wartime premium plan for strategic metals expired June 30.

Engineers Sign Agreement, Halt Strike

SAN FRANCISCO, July 22 (AP)—An agreement ending the strike of locomotive engineers on the Western Lines of the Southern Pacific Railroad was announced today by L. B. McDonald, Southern Pacific Vice-President in Charge of Operations.

McDonald emerged early today from the conference room where negotiators had been in almost constant session since early yesterday, and announced "they are signing the papers now."

The settlement, which since an hour after the strike started yesterday at 6 p.m. PST had hung on a matter of phraseology, will permit the engineers to return to work as *soon as they can be notified.* The wording of the agreement, already complete between the company and the Brotherhood of Locomotive Engineers, is to be worked out later.

The agreement ended in just six hours and 45 minutes the strike which had disrupted the lines' operations from Texas to Oregon and threatened to hamper the movement of perishable crops in the area.

After the Vice-President's announcement, P. O. Peterson, General Chairman of the B.L.E. announced "an agreement has been s[illegible] and the strike indefinitely p[illegible]ned while the remaining issues [illegible] settled by direct negotiations with the railroad."

The strike culminated a long dispute between the Brotherhood of Locomotive Engineers and the Company over a score of working rule changes demanded by the B.L.E.

Among the Union demands was a guaranteed daily wage of $12.95, as against the present $10.02.

Among the union demands was a guaranteed daily wage of $12.95, as against the present $10.02.

Affected by the strike were S. P. Line South of Portland, Ore., and West of Tucumcari, N.M., El Paso, Texas, and Odgen, Utah, and the lines of two subsidiaries, the Pacific Northwestern and the San Diego and Arizona Eastern.

Union "Forced" on Mackenzie, Yukon Districts

VANCOUVER, July 22 (CP) — Capt. George Black, M.P., (Prog. Cons.-Yukon), said in an interview today that the Dominion Government's decision to add Mackenzie District in the North West Territories to the electoral district of Yukon was "the most iniquitous, cruelly unfair and unjust piece of legislation ever enacted by parliament."

Capt. Black said that "not one person in the District of Mackenzie nor in the Yukon Territory expressed themselves in favor of the union . . . it has been forced upon them against their wishes."

It's All in the Name

Denver, July 22 (AP)—Robert C. Beers and his wife Laura, saying they "strongly disapprove of the drinking of alcoholic beverages," petitioned district court yesterday for permission to change their name to Bartell.

Their attorney's petition said the Beers "are from time to time engaged in the public advocation of temperance and the abstinence from the drinking of alcoholic beverages and their present names are a subject of ridicule and unpleasantness."

29 Fires Burning In Kootenay, Boundary Woods

Over 200 men were combatting 29 fires burning in the Kootenay-Boundary, it was reported by the B.C. Forest Service office at Nelson Tuesday night. Six were new fires.

Eleven of the blazes were burning out of control but forestry officials here said that they were all small and that crews are making progress in eliminating the danger of a major breakout.

Three new fires sprang up in the Creston district, one at Edgewood, one near Rossland and a sixth at Grand Forks.

Fires burning numbered one at Fernie, one at Canal Flats, one at Golden, eight in the Creston district, one at Kaslo, two in the Nelson district, four at New Denver, four at Edgewood, three at Rossland, three at Grand Forks and one in the Kettle Valley.

Trailite Aboard Nascopie

WINNIPEG, July 22 (CP)—Hudson's Bay Company officials here tonight released the names of 37 passengers aboard the Arctic supply ship Nascopie when she foundered *off Cape Dorset on the Southwest* corner of Babbin Island early today.

(For details, see page 3)

They also reported having received a message from Capt. James Waters, master of the stricken vessel, which said that "passengers and crew are all well."

Passengers from Western Canada included Dr. Charles Toll, Trail, B.C.

WINNIPEG, July 22 (CP)—Efforts are being made to charter any available vessels to substitute for the ill-fated Arctic supply ship Nascopie during the rest of the Northern navigation season, Hudson's Bay Company officials said tonight.

Plans for distribution of supplies to 40 Northern posts—only four of whom had been reached by the Nascopie when she grounded in a heavy gale at 4 a.m. today—have not been completed, but company officials are hopeful that necessary arrangements can be made.

May Introduce Staggered Hours to Avert Fuel Crisis

LONDON, July 22 (AP) — Labor Minister Isaacs announced today that Government compulsion would be applied, if necessary, to force the introduction of staggered working hours in British industry as a means of averting another fuel crisis this Winter.

"The well being of the Nation is at stake," Isaacs told the Commons, adding that almost daily electricity cuts would be applied, industry unless one-third of the daily peak load is consumed outside normal day-shift hours.

POLIO CASES ROLL UP TO 51

VANCOUVER, July 22 (CP) — Another new case of poliomyelitis was confirmed here today to bring the greater Vancouver total to 51. The British Columbia total stood at 63.

Dr. Stewart Murray, Senior Medical Health officer here, also announced today that four polio patients will soon be discharged from the hospital cured.

Anglo-Russian Trade Talks Bogged

LONDON, July 22 (Reuters) — Anglo-Russian trade talks in Moscow are at a critical stage with the Russians insisting on a wheat price which the British delegation finds unacceptable, it was learned tonight.

In these circumstances the early return from Moscow of the British delegation is expected.

Woman Seeks Quebec Seat

HUNTINGDON, Que., July 22 (CP) — Electors of Huntingdon County voting tomorrow in a Provincial byelection will determine in the process whether, for the first time in history, a woman will sit as a member of the Quebec Legislative Assembly.

Making the bid to establish precedent is Mrs. Mae O'Connor of Huntingdon. She is seeking to retain for the Opposition Liberal Party the seat held by her husband, Dennis J. O'Connor, whose death necessitated the balloting. Her Union Nationale opponent is John G. Rennie of Montreal, an insurance man.

Present standing in the Legislative Assembly: Union Nationale 51, Liberals 33, Bloc Populaire Canadian 2, Independent 2, Independent-C.C.F. 1, vacant 2.

Alta. Hutterites Moving Out

LETHBRIDGE, Alta., July 22 (CP) — Alberta's Hutterites announced today plans for additional purchases of land in Montana with *"several more colonies" planning to* establish new homes across the Border because of this province's law restricting expansion by the religious sect.

The German-speaking Hutterites, totalling some 4000 in 33 colonies concentrated in the Southwestern corner of the province, have started two new colonies or "bruderhofs" in Montana and at least two other colonies are negotiating for specific blocks of farm lands in that state.

The Alberta Legislature passed a law last Spring banning expansion of present colonies and forbidding establishment of new bruderhofs within 40 miles of any previously-established group.

This legislation replaced a wartime ban against purchase or lease of land by members of the religious sect, a step taken following protests that the pacifist Hutterites were expanding their holdings rapidly on wartime profits and giving war veterans no chance to acquire preferred land when discharged.

The Hutterites, originally from the Tyrol, were admitted into Canada in 1918 after refusing to bear arms in the First World War while living in the United States. They came to Canada after being promised exemption from compulsory military service and freedom to practise their form of religion.

Goodwill Mission Leaves Today

BIMBROOK, Lincolnshire, Eng., July 22 (Reuters) — Sixteen Lincoln aircraft which are to fly to the united States and Canada on a good-will mission will leave tomorrow instead of tonight as originally planned.

FAULTY ENGLISH-MADE FUSE FOILED ATTEMPT ON LIFE OF HITLER

LONDON, July 22 (AP)—Dr. Otto John, a German doing special work for the British Foreign Office, told a London meeting last night that Adolf Hitler escaped assassination in March of 1943 only because an English-made fuse failed to set off a bomb smuggled into his private plane.

John said the fuse was attached to a bomb constructed of two cognac bottles addressed by a High Command officer to a friend at field headquarters on the Eastern front. The pilot of Hitler's plane was persuaded to take the innocent-appearing package aboard just before the plane took off from Berlin.

John declared that an anxious wait followed as the plotters in Berlin waited to hear that Hitler had died in a mid-air explosion. Instead their intense disappointment, he said, word came that the plane had made a routine landing at its destination.

The bomb subsequently was recovered without its deadly nature being discovered, John said, and investigation disclosed that the fuse which the conspirators had obtained from English sources was defective.

John said there were numerous desperate men in Germany plotting to kill Hitler as early as 1933. They never were able to get close enough and Hitler ran out his string at least until 1945 when he was believed to have committed suicide in the fall of Berlin.

Civilian Jobs Lacking in Britain For 7000 Poles

LONDON, July 22 (Reuters) — Seventy per cent, 7000 men, of the members of the Polish Resettlement Corps in Britain still are without civilian jobs, Ness Edwards, Parliamentary Secretary to the Ministry of Labor, told the Commons today.

Since formation of the Corps more than a year ago, members of the Polish armed forces in Britain have been given the choice of joining it with the idea of settling in Britain or being repatriated.

LONDON, July 22 (Reuters) — Displaced persons from the Baltic countries with *university degrees in* agriculture and forestry are being given "humble" jobs in Britain's cotton mills, W. M. Vane, Conservative, charged in the Commons today. One such person was washing dishes in Cambridge.

Ness Edwards, for the Labor Ministry, promised an investigation.

Transatlantic Air Trip Fascinates Aged Scotswoman

SAULT STE. MARIE, Ont., July 22 (CP) — As hardy as her native heather, 80-year-old Mrs. Grace MacDonald, who arrived here after a three-lap Transatlantic flight, remained up until midnight last night telling neighbors of wonders seen on her trip before compelled to go to bed.

Mrs. MacDonald, whose recommendation for first flights is "have a good meal before you leave," travelled alone from her home in Airdrie, Scotland, to make her home with her daughter, Mrs. Walter Running, here.

The tiny old lady who stepped lithely off the plane at neighboring Kinross, Mich., yesterday after travelling from Prestwick to Montreal, Montreal to Toronto and Toronto to Kinross on her first acquaintance with flying, is a mother of eight, grandmother of nine and great-grandmother of eight.

Today

THE STORY OF A LOVE THAT BEGAN WITH A CRIME!

JOHN GARFIELD · GERALDINE FITZGERALD

"Nobody Lives Forever"

FROM WARNERS

WITH WALTER BRENNAN · FAYE EMERSON
GEORGE COULOURIS · GEORGE TOBIAS

EXTRA! Colored Cartoon "THE BIG SNOOZE" Novelty — "SO YOU WANT TO KEEP YOUR HAIR"

Complete Shows 7:00—8:57

Civic
A Famous Players Theatre

LAST TIMES TODAY

Complete Shows 7:00 and 8:12

George Montgomery
and
Nancy Guild In
"The Brasher Doubloon"

2nd Feature

"The Bohemian Girl"

Capitol
A FAMOUS PLAYERS THEATRE

Public health experts point out that people who sit for 50 weeks at a desk cannot afford to over-exercise for two weeks. Don't come back from a holiday needing a holiday.

TOAST and TEA

BY J. V. McARE

Irvin S. Cobb used to tell a story to illustrate the languid tempo of life in that part of the South with which he was best acquainted. It was the day of the funeral of the town's most important merchant, and the procession passed a cabin in which an old man and his wife were resting for the afternoon. The old man was stretched on the earth with his back to the wall of the house, where he could get a view of the road. His wife was sitting in the rocking chair facing the other way. Presently she spoke. "What's that I hear a-passin'?" she asked. "It's Jim Coombs' funeral just going by," replied her husband. "Much of a turnout?" "Biggest I ever done see in these parts," he answered. "More than twenty hacks and waggins and a whole passel of mo'ners on foot." The old woman fetched a little resigned sigh. "Well," she said, "I certainly wish I was settin' turned round the other way. I'd like mightily to see that there funeral."

GOODERHAM & WORTS LIMITED
Toronto, Canada

Balfour Drive-in-Theatre

Located in the Balfour School yard next to the store.

WEDNESDAY, JULY 23rd AT DUSK

"SOUTH OF THE BORDER"

Starring
GENE AUTRY — SMILEY BURNETTE — JUNE STOREY
DUNCAN RENALDO

The Checker Board Band

Also: World News and Selected Short

This Picture Will Also Be Shown in
PROCTER COMMUNITY HALL, THURSDAY, 8 P.M.
KASLO DRILL HALL, SATURDAY, 8 P.M.

TRANSPORTATION—Passenger and Freight

FREIGHT TRUCKS

LEAVE NELSON DAILY
At 10:30 a.m. — Except Sunday

Trail Livery Co.

M. H. McIVOR, Prop.

Trail—Phone 135 Nelson—Phone 35

June Fraser of Nelson Wins $200 Scholarship

VICTORIA, July 22 (CP) — Two brilliant private school students of Victoria headed the honors list in High School Matriculation Examinations in British Columbia in 1947, the Department of Education reported today.

Geraldine Fitzmaurice Dobbin, 18 year old St. Margaret's school student from Kenya Colony, had an average of 96.8 per cent in the Junior Matriculation tests to win a $175 scholarship.

Anna Marie Attfield, St. Ann's Academy, won a $200 scholarship for carrying off top honors in the Senior Matriculation with an average of 92.5.

Highest Junior Matriculation mark in the Kootenay and surrounding district was made by Dorothy May Spowart of Golden, who had a 94.2 per cent average.

Next in line in the Junior Matric results was Kikuye Kosaka of New Denver, who had a 91.9 per cent average. Joan Bernice Brown of Trail was third in the Kootenays with an average of 88.8 per cent. All the named students received scholarships worth $175 for having the highest marks in their school district.

Allan Hamburg of Kimberley received a $200 scholarship for leading five interior school districts in the Senior Matric results with an average of 87.3 per cent. Two other Kootenay students, June Elizabeth Fraser of Nelson, Nick Paul Fofonoff of Creston and each won $200 scholarships for leading the school districts in their areas.

$90 EACH FOR PARKING METERS

Parking meters, if purchased by the City from the Dual Parking Meter firm of Canton, Ohio, will cost $90 each. Revenue from the meters would be divided with 75 per cent going to the manufacturers and 25 per cent to the City, until the meters had been paid for. Maintenance costs could be paid from the City's quarter share, as the Company will not pay for damages during the initial six-month trial period.

It is estimated that from $6 to $8 would be derived from each meter per month, depending on hours of operation and installation frequency.

Appeals Against Death Sentence

GENEVA, July 22 (AP) — Hungarian Republic circles here said today that friends of Georges Donath, a member of the Hungarian smallholders party, had appealed to the United Nations Secretary-General, Trygve, Lie, to save him from a death sentence.

Donath was condemed recently for an alleged conspiracy against the Government—a conspiracy which the Communists, now in control, alleged was inspired by former Premier Ferenc Nagy and other members of the smallholders party.

EDMONTON, July 22 (CP) — Three persons drowned today when the automobile in which they were riding went out of control aboard the Dunvegan Ferry and plunged into the Peace River. Dunvegan is about 300 airmiles Northwest of Edmonton.

The victims were Mrs. Clara Cross, Charles E. Hazelton and an unidentified eight-year-old boy, all of Bonana, Alta., in the Dunvegan vicinity.

Six other persons lost their lives in accidents in Northern Alberta and the North since Sunday.

To Demonstrate Use of War Planes In Fire Prevention

GREAT FALLS, Mont., July 22 — (AP)—The Army Air Forces and U. S. Forest Service plan to demonstrate tomorrow that "the same type of bombers and fighters which devastated the enemy can be used to help prevent devastation of the nation's valuable forest resources."

A B-29 Superfortress and two P-47 fighter planes will drop especially designed water and chemically filled bombs on timber fires in Northwestern Montana's rugged Lolo National Forest. The operation will climax months of scientific and practical tests of the new fire control method.

The "water bombing" is designed only to delay forest blazes in inaccessible regions until parachuting smoke jumpers or ground crews can extinguish them.

To Take Action Against McManus

MONTREAL, July 22 (CP)—Capt. Norman Reoch, Operating Manager of Canada Steamship Lines, said today suit woul dbe brought against George McManus, National Secretary of the Canadian Seamen's Union, for libel in connection with a claim put forward in Toronto yesterday by Mr. McManus that during negotiations aimed at settlement of last year's seamen's strike he was offered $100,000 to sign an agreement that would have meant poorer conditions for seamen.

"We definitely are going to take action against McManus," said the C.S.L. official. "His statement is quite untrue, just Communist propaganda."

There are 48,000,000 Mohammedans in China; 2,624,166 Roman Catholics and 618,000 Protestants.

Predicts Close to Record Freight Tonnage for Canadian Railways

OTTAWA, July 22 (CP) — Close to record high freight tonnage will be available to the Canadian Railways this year, an economic expert today predicted before the Board of Transport Commissioners.

Robbert E. Moffat, economic adviser to Manitoba's Provincial executive council, told the Nation freight-rate inquiry he calculated the available freight would be 153,028,000 tons—up 10 perd cent from 1946 and not far from the 1944 top of 154,845,000.

(In presenting their case for 30-per cen rate increases, witnesses for the Major railways last winter predicted a drop this year from the 1946 tonnage of 138,527,000. In any case, they said, the carriers did not have the equipment to handle more than last year's total.)

Mr. Moffat, called as Manitoba counsel Wilson E. McLean opened his financial and statistical case against rate increases, said his new figure was based on actual tonnage handled for the first three months of this year and on car-loadings for the first six months.

Figures and charts presented by Mr. Moffat illustrated variations in freight charges as between different regions in the Dominion.

One exhibit showed that standard mileage class rates on the prairies averaged less than rates in central Canada.

The prairie average in this classification was 13.5 per cent below that of the Pacific but 3.6 per cent above the central average.

A comparision of another form of charges—distributing class rates—indicated some of these were higher in the East and some higher in the West.

For distances up to about 100 miles, these rates were shown as from four to 14 per cent lower out of Toronto than out of Winnipeg.

Between 100 and 260 miles, the rates out of Winnipeg were given as from two to 22 per cen above Ontario's.

Another exhibit submitted by Mr. McLean showed that in a list of about 20 commodities average hauls in the West were considerably longer than in the East while the railways got more revenue per ton in the west.

KELLOGG'S ASTHMA RELIEF
FOR ASTHMA & HAY FEVER

CITY POWER OUTPUT UP

Gains of 31.8 per cent in the total power output and the average load were shown in the report of the Nelson Power Plant for June. The total output last month was 1,366,950 kilowatt hours, compared with 1,037,000 k.w.h. for the same month in 1946. Average load was 1898 kilowats, against 1440 in the corresponding period last year.

Increases were also recorded in the peak and minimum loads, there being 3500 kilowatts measured during the peak load last month, up from last year's 2800 kilowatts, and 1010 during the minimum load this June, 800 last June.

Hold Last Rites For Nelson Tot

ROSSLAND, B.C., July 22 — Funeral services for seven-year-old Stella Louise Harry, only daughter of Mr. and Mrs. John Harry of Nelson, formerly of Rossland, who was drowned on Friday near Willow Point, were held Tuesday afternoon at St. George's Anglican Church. Rev. W. F. Bushe officiated. The hymns sung were, "Around the Throne of God to Heaven" and "Loving Shepherd."

Miss Anne Rowe presided at the organ. There were many lovely floral tributes. Interment was in Mountain View Cemetery. Pall bearers were Herbie Osing, Jack Fosh, G. Wolfe and W. Chesham.

Trail To Vote On School Bylaw Sept. 5

TRAIL, B.C., July 22—Trail citizens will vote on a $76,000 School Debenture bylaw Sept. 5, it was indicated at a special meeting of the Trail City Council Tuesday night. Alderman George Fletcher will introduce the bylaw next Monday.

The total 1947 school estimate included a $522,500 school for Annable and a $261,250 school for Fruitvale.

The Government will cover approximately half of the amount. School District No. 11 will be required to raise $309,000.

Including various charges in connection with the floating of the bonds, the cost to the City of Trail will be $76,000; Rossland, $24,000; Tadanac, $178,000 and rural areas $26,000.

Other matters dealt with at the meeting which was postponed from Monday night due to the visit of Lieut. Governor Banks, included a request from the United Public Workers Union Local 717 (City employees) to meet with the Council to have wages adjusted and an agreement drawn up. This, as well as a request for a 10 per cent increase for the police force was referred to the Finance Committee.

A letter from the city of Rossland requesting that sprinkling regulations of 11 p.m. to 6 a.m. in Mountain View Cemetery be complied with was acceded to. Chairman of the Parks Board, Alderman G. W. Wheatley, stated that a man was now working "graveyard shift at the graveyard."

The Arlington Hotel was granted a ten-foot "no parking area" in front of the beer parlor entrance on Bay Avenue between the hours of 9 a.m. and 11 a.m. for the purpose of loading and unloading of beer kegs.

A protest was registered by A. and Charles Ghirardosi against the incorporating of Lawly Creek in the Trail City limits.

A committee will study the possibility of obtaining one social worker to cover the district of Trail, Tadanac, and Rossland and share the expense with the Government on a 50-50 basis.

News of the Day

RATES: 22c line, 27c line black face type, larger type rates on request. Minimum two lines. 10% discount for prompt payment.

SPENCER HEALTH SUPPORTS
Mrs. T. A. Gibson, 110 Kerr Apts.

PORTRAITS BY McGREGOR
Phone 224 for appointment.

Factory-trained appliance repairman at Beatty Service, Phone 91.

Two choice building lots 3rd St. Fairview. Blackwood Agency.

OLD PAPERS FOR SALE, 15c BUNDLE, DAILY NEWS.

Now back in my office taking care of patients. Dr. Brock, Chiropractor.

3.3 H.P. Evinrude motors are now in stock at the Nelson Machinery Co. show rooms. 214 Hall St.

FREE DANCE HOLIDAY INN, SATURDAY JULY 26TH. EVERYBODY WELCOME.

Koffee Kounter open from 7 a.m. to 7 p.m. Lunches, salads, steaks, sandwiches, etc. 614 Vernon St.

Special values at COLLINSON'S every Saturday night. Come in and see them.

WANT A BOAT?
See the "Lite Kraft" square stern boat in stock at Nelson Machinery.

Why not give us a call to increase your fire insurance protection today?—C. W. APPLEYARD.

EVERY DAY IS BARGAIN DAY AT FAIRWAY. PHONE 1177 AND 1178.

S. E. Post, Liberty and Good Housekeeping TODAY at VALENTINE'S.

Floors sanded, refinished, also counters and show windows. New machinery. A. Fotherby, R.R. No. 1. Phone 462-L-4.

Still a few woven wicker clothes baskets. Fine quality, in two popular sizes. HIPPERSON'S.

Expansion Watch Bracelets for ladies and gents in gold filled and stainless steel at Harvey's Jewellers.

GREENWOOD'S HARDWARE HEADQUARTERS FOR TRIMZ WALLPAPER AND BORDERS

FLOOR FINISHING
Hardwood flooring supplied, laid and finished.
A. H. RONMARK — PH. 369-L3

Members of Eagles Ladies' Auxiliary and Families meet at Eagle Hall 9 a.m. Sunday July 27th for Annual Picnic.

The satisfaction that good work gives is worth many times what you pay. Try COLLINSON'S for EXPERT WATCH REPAIRS. 561 Baker St., Nelson.

Have a few good buys in rebuilt typewriters. Cash or terms. D. W. McDerby, "The Typewriter and Adding Machine Man," 536 Ward Street, Nelson, B.C.

Blue enamelled cold pack canners. Hold 7 quart jars, complete with canning rack. Convenient for year-round use as well as canning and preserving. HIPPERSON'S.

Church of the Redeemer
Sunday next
11 a.m.—Holy Communion
8 p.m.—Evening Prayer
The vicar will conduct services.

LADIES' BROWN OXFORDS, MILITARY HEEL — ARCH SUPPORT—$7.25. CHILDREN'S BLK. PATENT SHOES, SIZES 6-8—SOFT SOLE—$1.80.
THE BOOTERY

Kootenay Chess Tournament
Open to all Kootenay Chess Players on Wed. Aug. 6th 2 p.m. Civic Centre. Please send entries to T. C. Middleton, 1420 Falls St., Nelson.

Rev. Allinger of the Missionary Bible College, New Westminster, B.C., showing colored talking pictures entitled, "The Missing Christian," at Bethel Tabernacle 8 p.m. Wednesday. Collection.

CHIMNEYS CLEANED AND TOPPED. STOVES, FURNACES VACUUM CLEANED. POUNDER'S CHIMNEY SERVICE. PH. 968 X.

Cool comfort in cotton T-Shirts. JACK BOYCE Men's Shop.

ACCOMMODATIONS WANTED
For Nelson's Jubilee Week, Aug. 3-9. Will any citizens who are willing to rent a room or two by the day or week during the Jubilee please phone or call The Board of Trade Rooms as soon as possible.
Phone 40 501 Front St.
This is your show—Thank you.

WANTED
Nelson Golden Jubilee Committee require names of Nelson couples celebrating their Golden Wedding Anniversary this year. Also information as to the oldest living resident of the City and the first person born in Nelson. Write T. C. Lambert, Jubilee Office, Nelson, B.C.

SLOCAN WOODCRAFT
P.O. DRAWER 20
SLOCAN CITY, B.C.
Cabinets, chiffoniers, door screens, cedar chests, novelties made to order.
If its woodwork you want—Consult us.
Enquiries promptly answered.

TOO LATE TO CLASSIFY

For Sale

NEW NO. 8 GIANT
Cockshutt-Frost & Wood
Mower

A clean, quick, dependable, smooth operating mower that will cut a 5 ft. swath. One only in stock.

ARRIVING SOON

10 ft. size Cockshutt "Peerless" hay rakes. Place your order now.

NELSON FARMERS' SUPPLY
524 Railway St. Phone 174

ONE OF THE LOVELY SPOTS IN Nelson. Large living room with fireplace. Hardwood floors in L.R. and D.R. Splendid kitchen with built in features. Full basement with laundry room and furnace. Three bedrooms. Well developed grounds 100' x 120'. Entire property in first class condition. Occupancy at once. $8500. Robertson, Hillard, Cattell Realty Co. Ltd., 523 Ward St., Nelson, B.C.

FOR SALE — 18 FOOT CABIN Boat, good beam, Star convertion marine clutch, practically new. Cheap for cash. Phone 1234-R after 4:30 p.m. or Box 545 Daily News.

FOR SALE — DOUBLE END WALton built smooth skin rowboat. Good shape. $75, also enough parts to build kicker for same. Phone 297-R.

ONE LOT AND PARTLY CONstructed house for sale at 319 High St. Apply 507 Railway, Apartment No. 5.

FOR SALE — ONE 1939 D30 International truck and one 1944 3 ton Ford truck. Apply Williams' Transfer.

FOR SALE — 3 LOTS, 1615 WARD St. and building material. Apply 507 Railway, Apartment 5.

LOST — SPARE WHEEL AND tire from Chrysler '36 Royal. Reward. C. Ross, Winlaw, B.C.

FOR SALE — COCKERELS AND pullets, 3 lbs. and over, $1. Phone 326-R-4.

FOR SALE—MAYTAG WASHING machine. Apply 114 Houston St., Nelson.

FOR SALE — CREAM ENAMEL range in good condition. Phone 872-R.

SMALL HOUSE FOR SALE. IMmediate occupancy. 614 6th St.

Women, Children Die in Attack On Greek Town

ATHENS, July 22 (AP) — The Information Ministry said tonight 24 persons, "mostly women and children," were slain Monday night in an attack by 400 guerrillas on the town of Nigrita, about 40 miles Northeast of Salonika in Northern Greece.

(Also see story on page 3.)

The Ministry also quoted Prefect Rigopoulos of Ioannina, in Northwestern Greece, as saying that guerrillas retreating before Government troops had burned and looted 35 villages in the vicinity of that city.

Rigopoulos' statement asserted that 5000 ragged refugees from the demolished villages were sleeping in the streets of Ioannina and nearby Konitsa, which the guerrillas attacked unsuccessfully 10 days ago. The Government has charged that the irregulars "invaded" Greece from Albania.

Borrowing Car Without Consent Brings 3 Month Term

Magistrate William Brown in City Police Court Tuesday found Ralph J. Symmonds of Nelson guilty as charged and sentenced him to three months in the City Jail for borrowing a car without the consent of the owner.

Previously Symmonds had been sentenced to three months for driving "while his license was disqualified" in the Provincial Police Court July 11. Both the convictions followed an incident that occurred July 10, when Symmonds borrowed a car from Charles Bunce of Nelson without Bunce's consent.

The first sentence, passed by Stipendiary Magistrate William Irvine, July 11, related to a driver's licence suspension ordered May 13 and Symmonds was given three months in jail without the option of a fine.

The sentence imposed at City Police Court Tuesday will run consecutively with the term Symmonds was already serving.

Cranbrook Clubhouse Broken Into

CRANBROOK, B.C., July 22 — For the second time in three months the Canadian Legion Clubhouse here has been the victim of forced entry and theft.

This occurred early Sunday morning when the office window was forced and about $12 in change was taken from the cash register. Provincial Police are investigating.

Mother of Nelsonite Passes in England

W. Swain, 10 Government Road, Nelson has received word of the passing of his mother, Mrs. L. Swain of Cheriton, England. Mrs. Swain carried on an antique business that included among its regular visitors the late George Arliss and the late Sir Arthur Conan Doyle of Sherlock Holmes fame.

Mrs. Swain first became interested in the antique business in 1917 in Folkestone, England, where she acquired a shop that soon was well known by the people of the town. Later Mrs. Swain moved her business to Cheriton where she became a familiar figure at all the auction sales in town.

Aged 88, Mrs. Swain was most active for her years and was at work in her shop when she was taken ill a few days before her death. The interment took place at Folkestone cemetery.

Dominion, B.C. Power Officials Visit Nelson

Carrying on investigation of the Upper Kootenay and Upper Columbia Rivers, several Dominion officials are visiting Nelson. Study of the Columbia will continue for several years before any recommendations can be made as to possible development of the river, it was stated Tuesday night.

The study is being carried out under a reference by Governments of Canada and the United States through the International Joint Commission.

The group visiting Nelson just attended a meeting of the Engineering Board and Engineering Committee at Many Glaciers, Mont.

The party includes Victor Meek, Comptroller and Chief Engineer of the Dominion Water and Power Bureau, and member of the Canadian section of the Engineering Board, who is going over the Canadian phase of the study with the two Canadian members of the Engineer Committee. Also visiting Nelson, they are C. E. Webb, Chairman, and British Columbia Director of the Dominion Bureau, and K. M. Morton of the Dominion Public Works Department, New Westminster.

Also here are Dr. Thomas Hogg, Consulting Engineer and late Chief of the Ontario Hydro Commission, W. C. Warren, Engineer in charge of study in Canada for the Engineering Committee, and T. M. Patterson of Ottawa, Secretary of the Canadian section of the Board.

The Weather

Synopsis — War sunny weather prevailed throughout Southern B.C. today. Throughout the Northern portion of the Province skies were generally cloudy with a few scattered showers reported. An influx of cooler air is moving slowly Eastward over the Province and is expected to give somewhat cooler weather with scattered showers in most regions Wednesday.

Forecast:

Kootenay — Wednesday clear in the morning becoming cloudy with widely scattered thunderstorms in the afternoon. Light winds. Cooler. High Wednesday at Cranbrook 85, Crescent Valley 83.

Nelson (Monday)	56	93.5	—
Nelson (Tuesday)	52	92	—
Montreal	62	70	.58
Toronto	54	63	.46
Winnipeg	50	84	—
Regina	50	88	—
Calgary	57	83	Tr
Kamloops	60	92	—
Penticton	49	89	—
Vancouver	52	73	—
Victoria	53	68	—
Cranbrook	52	90	—
Crescent Valley	45	90	—
Kaslo	54	85	—
Grand Forks	48	93	—

SPECIAL ON
Printed Silk Jerseys
Reg. to $3.65. Special, yd. $2.19
FINK'S Print Shop

Union Rejects Wage Offer

CRANBROOK, B.C., July 22.—International Woodworkers of America members of Local 1-405 rejected the recent offer by the Southern Interior Lumber Operators' Association of increases of 10 cents an hour making the minimum wage in the industry 87 cents an hour, it was announced by Union Headquarters here Monday. The tally of votes in sub-locals through East Kootenay, Nelson and Castlegar showed 96 per cent rejection and favoring of a strike unless better terms are offered.

Initial negotiations concerning the renewal of the work contract, which expired July 10, were started the first week in July. At that time the Union's counter proposal was 12½ cents increase across the board and an optional 40-hour week. They were scheduled to be renewed July 21 following the vote, but resumption has now been postponed until July 23.

The contract which expired included all the Southern Interior including the Okanagan and the remainder of West Kootenay and Boundary. Current negotiations here do not include those areas, and a separate ballot and separate negotiations are under way in the Kelowna District starting this week in preparation for renewal of the contract in that area.

The first newspaper to be established in Upper Canada was the Gazette which made its appearance in Newark, Ont., 1793.

RECTAL ITCH
PROMPTLY HELP RELIEVE itch, also pain of piles with soothing, scientifically medicated
CUTICURA OINTMENT

City Waterworks District

Sprinkling Restrictions

Until further notice Garden Sprinkling will only be permitted during hours as follows:

1. Residents in odd-numbered houses may sprinkle only on Mondays, Wednesdays and Fridays from 6 to 10 in the mornings and from 6 to 10 in the evenings.

2. Residents in even-numbered houses may sprinkle only on Tuesdays, Thursdays and Saturdays from 6 to 10 in the mornings and from 6 to 10 in the evenings.

Sprinkling at All Other Times Is Strictly Prohibited.

BY ORDER,
CITY WATERWORKS DEPARTMENT

Negotiations

Between

Local 405 I. W. A.

and

East Kootenay Lumber Operators

CONTINUES IN CRANBROOK WEDNESDAY

The Operators offer ten cent increase across the board and nothing else. **The Union demand the same increase as Prince George and the Coast, namely twelve and one half cents across the board, and elimination of range rates. Are the operators prepared to grant this increase on Wednesday or will they create a situation similar to last summer?** We ask all citizens to support the lumber workers for the same settlement as their brothers on the Coast and in the Prince George area received. We feel that this can be accomplished without a work stoppage. **More money for the lumber workers means more money for the community.**

I. W. A. NEGOTIATING COMMITTEE,
LOCAL 1-405
Cranbrook, B. C.

Signs Warrant to Arrest Sullivan

Lay Charges of "Intent to Maim" After Attack; Says Attempted to Shoot Davis

MONTREAL, July 22 (CP) — J. A. (Pat) Sullivan, President of the Canadian Lake Seamen's Union, surrendered to Provincial Police today before a warrant charging him with intent to maim a Canadian Seamen's Union member had been served.

The warrant for the former C.S.U. President's arrest was signed at the same time as three C.S.U. members who allegedly attacked Sullivan and another C.L.S.U. official late yesterday were being arraigned on charges of disturbing the peace, assault and damage.

MONTREAL, July 22 (CP) — Judge Gerald Almond today signed a warrant for the arrest of J. A. (Pat) Sullivan, President of the Canadian Lake Seamen's Union, on a charge of "intent to maim" Joseph Davis, one of three men arrested last night for an attack on Sullivan and John Chapman, another C.L.S.U. official.

The warrant was signed while Davis, 51, John Henry, 20, and Frank Dabby, 22, described by police as members of the Canadian Seamen's Union, from whose Presidency Sullivan resigned last Spring charging it was Communist controlled, awaited arraignment in recorder's court on assault and damage charges.

The complaint against Sullivan, who formed the C.L.S.U. after quitting the C.S.U., was lodged by Joseph McNeil, a C.S.U. patrolman. A C.S.U. official said a patrolman is a form of organizer.

TWO FIGHTS IN HOUR

The charges and counter-charges followed a brawl late yesterday on downtown Notre Dame Street, not far from the waterfront district during which Sullivan and Chapman suffered facial injuries. There were two fights within a half hour, one inside a cafe where the C.L.S.U. officials were having a beer, and the other outside after they had called for police assistance.

The warrant for Sullivan's arrest charging him with "intent to maim, disfigure or otherwise cause grievous bodily harm to one J. Davis," said that by pulling a trigger he "attempted to discharge a firearm" at Davis.

Danny Daniels, C.S.U. Publicity Director, said last night that Sullivan had shoved a gun into Davis' stomach and pulled the trigger but that the gun did not fo off. Sullivan denied that either he or Chapman pulled a gun and accused one of his assailants with drawing a .45 revolver.

WAKE UP your DIGESTIVE TRACT

For Real Relief from Indigestion Due To Constipation

Don't expect to get real relief from headache, sour stomach, gas and bad breath by taking something for your stomach if the true cause of your trouble is constipation.

In this case, your real trouble is not in the stomach at all. But in the intestinal tract where 80% of your food is digested. And when the lower part gets lazy, food may fail to digest properly.

What you want for real relief is something to wake up your lower intestinal tract. Something to clean it out effectively—help Nature get back on her feet.

Get Carter's Pills right now. Take as directed. They gently and effectively wake up your digestive tract. This permits Nature's own digestive juices to mix better with your food. You get genuine relief from the constipation that is causing your indigestion so you can feel *really* good again.

Buy Carter's Pills today, 35c. Wake up your intestinal tract for real relief from indigestion, caused by constipation.

CIVIL STRIFE ERUPTS ANEW IN GREECE

Slap Curfew on Canea After Station Attacked

GUERILLA MOVES

ATHENS, July 22 (AP).—Civil strife erupted anew on the island of Crete today and sporadic guerrilla attacks were reported elsewhere in Greece, the Government announced.

The Canea area of Crete, quiet for the last few weeks, was under a curfew ordered by the Military Governor, Col. Franghadakis, after a band of 20 men attacked a radio station just outside the capital. (This dispatch did not further identify the attackers.)

The authorities announced that guerrillas near Canea set fire to the village of Kamilina and blasted a bridge in reprisal for the slaying by a Canea mob of two persons held in connection with the killing of a rightist attorney.

In Northwest Greece in the area East of Ioannina, two minor clashes were reported between Government forces and remnants of leftists guerrilla units. One guerrilla unit, attempting to reach Agrapha, was reported under attack by Government forces South of Grevena. Other minor clashes were said to have taken place on the Southern slopes of the Grammos mountains.

67 KILLED

The Government announced that on Sunday guerrilla forces lost 67 killed, 19 wounded and 17 captured.

North of Kilkis, a band coming down from the hills attacked and held a village near Sariza for three hours before armored cars and troops recaptured the community, military sources said.

RUBBER DUMP AFIRE— A burning rubber dump at Surrey, England, sends a billowing column of black smoke over London. The dump caught fire as an early summer heat wave sent temperatures soaring into the nineties.

Fireman Fourth Victim of Gas Explosions

MINOT, N.D., July 22 (AP)—A fourth man died today of burns suffered in a series of gasoline explosions which caused fires that ravaged nine business establishments in a four-block area of downtown Minot.

The fourth victim, Orton Nelson, a fireman, was burned while fighting flames.

The others were Chester Westom, 3, William Foster, 43, and Adam Runyan, 45.

Three persons were injured but were reported in good condition today.

The fire, touched off by an explosion shortly before n on yesterday in a gasoline storage tank, was still burning today in a grain elevator but was under control. There was no estimate of the loss.

Witnesses said a tremendous explosion shook this city of 20,000 and pedestrians 100 yards from the tank were blown to the sidewalk.

Protests City Removal of Trees

Protest against the "high-handed manner" in which a City official ordered the removal of some trees in front of her home, was voiced in a letter to City Council from Mrs. C. J. Stainton of Nelson.

The clump of brush had been planted by hand, and cut down without her permission, Mrs. Stainton alleged.

A letter will be written the complainant advising that the brush was on City property, and would eventually interfere with City electric light wires.

Decision on Social Credit Bill Expected Thursday

LONDON, July 22 (CP).—The decision of the Judicial Committee of the Privy Council on the validity of the Social Credit Bill of Rights, under which $600 would be paid annually to unemployed Albertans, is expected Thursday.

The Judicial Committee last month reserved judgment after a three-day hearing. It was learned then that the Law Lords, the Commonwealth's highest court of judicial appeal, had decided that section 2, empowering the Alberta Government to control credit, was ultra vires of the provincial legislature's competence.

A similar judgment was handed down last Fall by the Supreme Court of Alberta and the appeal to the Privy Council resulted.

To Rewrite City Building, Zoning Bylaws

An instance of violation of the City zoning bylaw, brought to the attention of City Council Monday night, will result in the rewriting of Nelson's Building and Zoning Bylaws.

The whole thing started when R. Jardine, Building and Sanitary Inspector, expressed his opposition to the City "allowing the projecting cornice on the Chapman building in the 500 Block on Baker Street as definitely against the City Zoning Bylaw No. 965, No. 8, Section 9.

But Council members pointed out that the permit to renovate was granted last year as conforming with the Building Bylaw, yet overrode certain clauses of the Zoning Bylaw.

To settle the issue and eliminate any loopholes in the future, a committee consisting of Fire Chief G. A. McDonald, City Engineer G. R. Linton and Mr. Jardine was appointed to rewrite both building and zoning bylaws.

In the meantime, work will be ordered stopped on the Chapman building until compliance with both bylaws is shown. Mr. Jardine was authorized to take any necessary action.

New Patrol Car For Fire Chief?

City Council Monday night heard Fire Chief G. A. McDonald account for $500 damage to his patrol car when it left the highway during an inhalator call to Robson Saturday.

Mr. McDonald stated that owing to the extensive damage, he advised the purchase of a new car. The undercarriage, steering apparatus, wheels, and frame were badly wrecked, necessitating a long-term repair job. The car was purchased in 1940, and was used on an average of 15 calls per month.

Council members were immediately aroused by the number of rural calls on the Nelson Fire Department inhalator. Distant calls for help in cases of drowning or accident could not be refused, they admitted, but thought that Provincial authorities should have life saving equipment posted at intervals throughout the District, or installed in Provincial Police cars.

One Alderman summed up the situation: "Our taxpayers are paying for work done outside the City."

The question of the new fire car was tabled for Committee meeting.

HALIFAX (CP)—Health of Nova Scotians is better today than at any time in history. Government statistics for 1945 show a lower general death rate, while tuberculosis deaths were down, and infant and maternal mortality rates showed "important decreases."

Do you suffer **MONTHLY FEMALE PAIN?**

This fine medicine is very effective to relieve pain, nervous distress and weak, cranky, "dragged out" feelings, of such days—when due to female functional monthly disturbances. Worth trying!

LYDIA E. PINKHAM'S VEGETABLE COMPOUND

Guns Salute King at Fleet Inspection

By MICHAEL O'MARA
Canadian Press Staff Writer

GOUROCK, Scotland, July 22 (CP)—The guns of 10 large warships thundered a welcome today as the King began a two-day inspection of the home fleet—119 men o' war drawn up on the misty Clyde.

Battleships, cruisers and aircraft carriers boomed a salute as the King, accompanied by the Queen, the Princesses and Lieut. Philip Mountbatten, fiance of Princess Elizabeth, embarked on the Royal barge and approached the flagship, the battleship Duke of York. As the King came aboard the Royal Standard was broken out.

The sea-loving King, wearing the uniform of an Admiral of the Fleet, seemed in high spirits and so did the others in the Royal party, especially Princess Elizabeth for whom Philip acted as guide.

The Royal party was welcomed aboard by Commander-in-Chief Admiral Sir Neville Syfret and Prime Minister and Mrs Attlee who went aboard a short time earlier. Sir Neville had a broad grin as he shook the hand of Philip.

After inspecting the Duke of York and watching anti-aircraft drills, the party proceeded to H.M.S. Myngs, flagship of the 4th destroyer division. The ship's officers were perturbed as the King, while ascending the gangway to the whistle of Bo'suns' pipes, planted his right hand on some white paint.

But His Majesty wiped the hand nonchalantly on the woodwork of the top step then raised it to his cap in a snappy salute.

The Queen wore a mauve costume with ostrich feathers in her hat, while Princess Elizabeth wore a two-piece leaf-green suit. Princess Margaret was in robin's egg blue.

Aboard the Myngs, the party inspected divisions which included representatives of the entire fleet. The King talked exclusively with the Commanding Officer of the destroyer but the Queen chatted with several sailors, complementing those with many decorations.

As the King re-embarked on the barge for the battleship Anson and Luncheon, the crew, who had worked hard since dawn putting a final shine on gleaming metal and paint work, audibly wondered.

"When will he splice the main brace"—give the traditional order for an extra ration of rum.

U. S. MAY CAPTURE TRANS-ATLANTIC PASSENGER TRADE

LONDON, July 22 (Reuters) — With rising costs and shortages of materials hampering British shipbuilding, leading operators here consider that the United States may capture Britain's lead in the Trans-Atlantic passenger trade.

Ship owners feel that the threat to British shipping, which today boasts supremacy in Atlantic passenger services, will grow serious when United States operators carry out plans to introduce smaller and speedier vessels on this route.

Frederic Alan Bates, Chairman of the Cunard-White Star Line—owners of the Queen Elizabeth—Monday described the effects of shortages and rising costs as "grave" and said they would inevitably impose a limit on the ability of shipowners to order new ships.

Faced with the alternative of having a large number of smaller vessels or a few big ones, British operators were understood to have decided on the smaller type of passenger liner.

Reports that Russia was contemplating a bid for the North Atlantic passenger trade could not be confirmed in London, but it is known that shipyards in Leningrad are working on blueprints for liners accommodating nearly double the number of passengers carried by the Queen Elizabeth.

GRANTED DECREE

LONDON, July 22 (AP) — The Countess of Carnarvon, formerly Dancer Tillie Losch, was granted a decree nisi against the Earl of Carnarvon today.

Evidence presented on behalf of Miss Losch stated to be in New York, charged that her husband committed adultery. The suit was undefended.

ARCTIC SUPPLY SHIP GROUNDED ON 34TH TRIP

Send Icebreaker To Pick Up Crew, Passengers

DETAILS UNKNOWN

OTTAWA, July 22 (CP) — The Arctic supply ship Nascopie is aground near Cape Dorset on the Southwest corner of Baffin Island and the passengers and crew are safe at the trading post at Cape Dorset, the Resources Department was notified today.

The icebreaker N. B. MacLean, now near Belle Isle Straits, between Newfoundland and Labrador, 1200 miles away, has been ordered to proceed to Cape Dorset to take the crew and passengers to Churchill as there is said to be no hope of the Nascopie being refloated. She will reach the Nascopie in four or five days.

The Hudson's Bay Company and the Baffin Trading Company have posts at Cape Dorset. There is a Roman Catholic mission there and a Mounted Police post so officials here think there will be adequate accommodation for the 50 passengers and crew.

Details of the accident were not known immediately, but the vessel must be largely under water because the terse message said the passengers and crew had lost all their personal belongings which would not have been the case had they had time to recover them. The message also said provision would have to be made to replace the huge supplies she was carrying for the Northern posts.

40 POSTS SUPPLIED

Around 40 posts including trading posts, RCMP posts, missions and hospitals got their supplies of food, clothing and fuel from the Nascopie and only four had been supplied before the wreck.

As soon as word was received here Transport Minister Chevrier instructed the MacLean to proceed to Cape Dorset. This icebreaker may continue the tour in which case new supplies would be sent to Churchill by rail.

Cape Dorset has a small radio station maintained by the Hudson's Bay Company and works with the Government station on Nottington Island about 100 miles to the South.

The Nascopie was under the command of Capt. James Waters, making his second trip as master, while the officer in charge of the expedition was James G. Wright, Superintendent of the Eastern Arctic. Mr Wright's assistant was Alex Stevenson, who was to devote special attention to matters connected with the payment of family allowances to the Eskimos.

"UNCERTAIN" TRIP

When the Nascopie went aground, she was on her 34th and possibly last trip into Canada's Northland. Even when she left Montreal July 5, officials said it would be the most uncertain trip of her career because of sketchy reports of Northern ice conditions.

She was to have returned to Montreal Oct. 6 after an 11,000-mile voyage including 22 ports of call.

As the country's chief contact with Canada's far-flung Northern coasts for many years, the Nascopie's task was to administer to the needs of Eskimo, Hudson's Bay posts and RCMP stations, all of whom look forward anxiously to the vessel's annual visit and plot their calendars by the patrol route.

Cranbrook Marine Visits Home

CRANBROOK, B.C., July 22 — Sergeant Frank Phillips, U.S. Marine Corps, stationed in North China for the past 22 months, has arrived here on leave until late August when he reports to San Diego.

On his journey home he was married at Vancouver to Linnea Peltar, of Vancouver, formerly of Fort Steele and Cranbrook. They are visiting Sergeant Phillips' mother, Mrs. E. Erickson in Cranbrook before leaving for California. Both attended schools here.

32 to Die

WARSAW, July 22 (Reuters) — Thirty-two members of the secret "terrorist Ukrainian Independence Army" Monday were sentenced to death by military court in Rzeszow, Southeastern Poland, for attempting to seize control of the Southeastern Poland.

The Ukrainian Independence Army is reported to be an anto-Communist, anti-Jewish organization, operating from the forests and mountains of Southern Poland.

It contains former members of the German S.S., followers of Gen. Vlassov a Soviet General who deserted to the Germans during the war, and landlords dispossessed by the present Communist Government.

Many game animals can run faster than a wolf but the wolf can run all night if necessary to catch up with them.

EYES TIRED?
Two Drops Quick Relief

MAKE THIS SIMPLE TEST TODAY

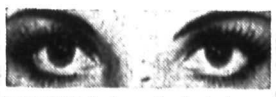

EYES TIRED? Soothe and refresh them in seconds with two drops of safe, gentle Murine in each eye. You get—

QUICK RELIEF. Instantly your eyes feel refreshed. Murine's skilful blend of 7 ingredients cleanses and soothes eyes that are tired from overwork or exposure to sun, wind and dust.

MURINE FOR YOUR EYES

Hudson's Bay Company
INCORPORATED 2ND MAY 1670

Wednesday Morning Specials

Bathing Caps

Rubber caps for real water protection, complete with adjustable under-chin straps. Color, white, sizes, medium and large. Wednesday Special

95c

Cotton Huck Towels

Six dozen, good dryers in size 17" x 35." Wednesday Special

3 for $1.00

French Axminster Rugs

Ten only. Good colors and patterns. Size 27 x 54. Originally $12.95. Wednesday Special

$6.95

Only New Plan Will See Defeat Of Chinese Reds

BY HAROLD U. MILKS

NANKING, July 22 (AP) — China's sorrow today is a 600-mile segment of North China stretching from the borders of Shansi Province East to the Shantung Peninsula and the Yellow Sea.

In a year of fighting since the collapse of Gen. George C. Marshall's meditation mission, Chinese Communists have succeeded in gaining a firm hold in this vital area which effectively splits central China from the rich Manchurian Provinces.

Within the wide stretch normally one of China's most productive areas, are nationalist-held "islands"—isolated garrisons penned within city defence walls. Communications, supply routes and the countryside generally are under Communist domination.

The situation has convinced some of China's highest leaders that only a sharp revision of military policies, including abandonment of the garrison system in favor of highly mobile striking forces, will permit defeat of the Red Armies.

China's Civil War today is divided among three great battlegrounds, with the heaviest fighting shifting from month to month between Manchuria and the Shantung province area. The third general area includes Hopeh, Shansi and Jehol provinces.

The government asserts it has the intiative in the Hopeh-Shansi region with various columns battling the Reds along the Peiping-Hankow and Tientsin-Pukow railways.

Government supporters now hope to see the tide of battle turned within 12 months. They base their hopes on the new general mobilization order, improved training methods—and possibly support from the United States.

Tested and Proved for British Columbia

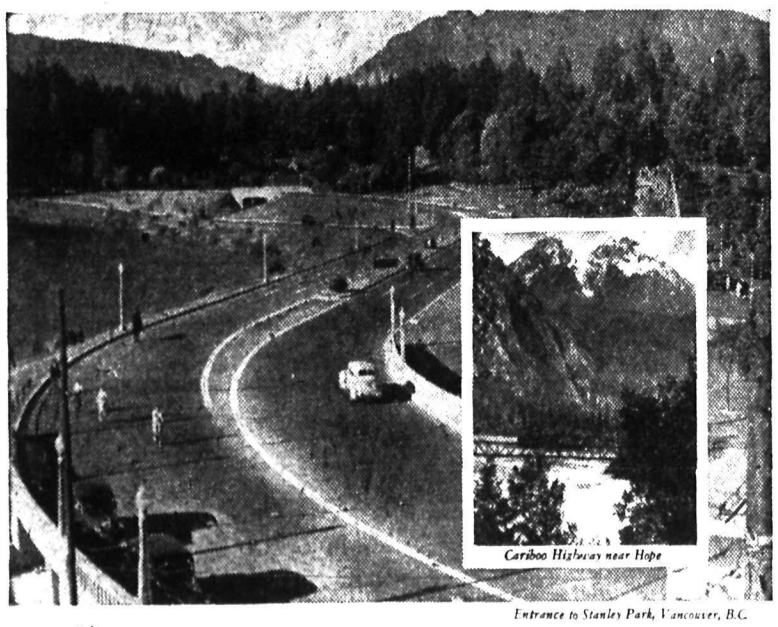

Cariboo Highway near Hope

Entrance to Stanley Park, Vancouver, B.C.

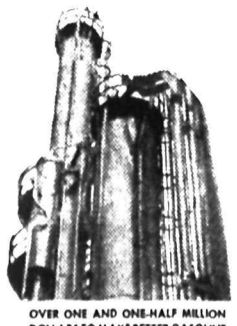

OVER ONE AND ONE-HALF MILLION DOLLARS TO MAKE BETTER GASOLINE

The new Shellburn Refinery has behind it the technical know-how obtained by Shell from operating refineries throughout the world. Through world-famous Shell Research British Columbians may now enjoy new driving pleasure with Shell Gasolines—motor fuels produced by British Columbians especially to meet B.C.'s driving conditions.

SHELL GASOLINES are specially blended to meet B.C. conditions

You bear down on the gas for *the long uphill climb . . . and* the motor responds with a deeper note of extra power—smooth, steady, knockless!

Shell Gasolines are made right here in B.C. at the new Shellburn Refinery. They are specially blended to meet British Columbia's driving conditions . . . with quicker starting *in B.C.*—powerful pickup *in B.C.*—extra miles *in B.C.*—"mountain goat" hill climbing *in B.C.*

As you know, gasoline is one of the most sensitive of products—it is sensitive to temperature, humidity, altitude. Shell Gasolines from the Shellburn Refinery are road-tested here from sea level to mountain top—our proving ground!

Your car performs *best* in B.C. *with gasoline made specially for* B.C.

YOU CAN BE SURE OF SHELL — SHELL

Sally Shops

JULY CLEARANCE

DRESSES
Regular $12.95 ..... NOW $ 7.00
Regular $16.95 ..... NOW $10.00

SKIRTS
Regular $4.95 ..... NOW $ 2.49
Regular $7.95 ..... NOW $ 4.95

WOOL SWEATERS
Regular $5.95 ..... NOW $ 3.95

NIGHTIES
Regular $1.79 ..... NOW $ 1.29

SALLY SHOPS
466 Baker St. Phone 1087

Beauty Hints

By IDA JEAN KAIN

Measuring Up Will Tell You Just Where the Figure Needs Adjusting

Changing from a size 18 to a 20 is worse than going from age 39 to 40. There is something so final about changing to a whole size larger that naturally it is postponed as long as it's possible to win a material triumph over solid substance—even if it does bring to mind Charlie McCarthy's remark, "That's a nice dress you're crowded into."

The annoying part is you take an 18, by rights, and could slip into it easily if they didn't skimp so on material at the waist. It doesn't seem unreasonable that a woman should be able to ask for a size 18 with a 32 inch waistline. Still, if the waist is given an inch it takes . well, anyway, let's measure and get the unbiased facts. Sizes are standard, even if you and I do not find them exactly to our liking.

It's symmetry that makes a nice figure and a perfect fit. A proper waistline measures 7 to 9 inches less than the bust. Seven is average, eight is very nice and nine is elegant. With less than seven inches difference you'll require a larger size.

Hips that measure 2 inches more than the bust are streamlined; 3 inches, average; 4 inches, full. Anything more than 4 inches is largely . . . hips, which call for a larger size.

In measuring, start with the waist, circle tape around, draw it comfortably snug, then let out a half inch so as to be able to breathe. Mark down that figure.

Then the bust. If the bust is pendulous, take the measurement over a bra. Circle tape around the back and bring it together across the centre of the bust. Excess weight increases the tendency toward sagging. Corrective exercise helps, but only bringing the weight to normal can actually reduce the size of the bust measurement.

The third measure should be at the top of the hip bones and across the abdomen, which we think of as the stomach. As tone is restored to these important muscles, this measurement will be lessened by inches.

Hips should be measured at the largest part, to include the buttocks muscles.

If your measurements are proportionate, chances are you will lose proportionately. But if one part is completely out of line, those are the muscles which require toning.

For Parents

By GARRY CLEVELAND MYERS, Ph.D.

A Nagging Parent Does Not Get The Results One Might Expect

Within a period of fifteen minutes I once heard a mother remind her teen-age son to close the door on six successive times. On the sixth as well as on the first time, when he passed through that door to another room, he left the door open after him. Each time he was reminded he went back and closed the door, always with anger in his step and slamming of the door. Every reminder of the mother was in a voice that betrayed vexation.

I wonder how many hundreds of thousands of times this same lad has been made to go back, during his sixteen years of life, to close the door he has left open. With all such practice we might expect from him perfection. Of course, he should always close the door. His is a childish delinquency. But—

Consider how many children at seven, twelve or seventeen, or during all the years from seven to seventeen, have been told over and over almost countless times to do something right they have just done wrong, or something they have left undone—not to take so large bites, to say 'Please' or 'Thank you,' to say 'Aren't' after saying 'Ain't' to hang up a hat or coat after throwing it on the floor, and so on. But in spite of these practices in right ways the constantly corrected child may continue in the wrong ways.

The one constant factor in all such instances is vexation expressed in the parent's words, voice or bodily movements, and in the reflected anger in the corrected child. No matter how desirable any act from the child may be, the number of its correct repetition is no guarantee of its permanent expression. Indeed, its repetition in resistance to a vexed expression by the parent may retard rather than foster its growth as a desirable habit.

Now just recall our old, simple principle: Make pleasant what you want the child to do and painful only the few things you want him never to repeat.

Although the parent's expressed anger is at the wrong thing the child does or at his failing to do the right, he tends to connect his anger (pain) with the very thing his parent wants him to do habitually.

Recalling the adolescent and the door he left ajar, had the mother said very calmly in a companionable tone, "Won't you please close the door?" the lad would almost surely have done it readily. And then with a very gracious 'Thank you' from her he would have been made still more ready to observe such consideration of others later.

Just imagine what we parents might achieve if we made all positive suggestions or requests to a child in a really cultivated manner. My special bulletin, "Stubbornness" is related to the foregoing and may be had in a stamped envelope. Likewise my Prayer for Parents.

Phone 144 for Classified Ads

THE *Delicious* WAY TO BETTER MEALS...

HP SAUCE

Baked beans taste better with thick H P

HOW YOU WILL BENEFIT BY READING

the world's daily newspaper—

THE CHRISTIAN SCIENCE MONITOR. You will find yourself one of the best-informed persons in your community on world affairs when you read this world-wide daily newspaper regularly. You will gain fresh, new viewpoints, a fuller, richer understanding of today's vital news—PLUS help from its exclusive features on homemaking, education, business, theater, music, radio, sports.

Subscribe now to this special "get-acquainted" offer —1 month for $1 (U. S. funds)

Listen to "The Christian Science Monitor Views the News" every Thursday night over the American Broadcasting Company

The Christian Science Publishing Society, One, Norway Street, Boston 15, Mass., U. S. A. PB-5

Enclosed is $1, for which please send me The Christian Science Monitor for one month.

Name.....

Street.....

City..... Zone..... State.....

New Soapless VEL Keeps Woolens Softer

by Frances Thompson
noted homemaking authority

Yes it's a fact! The unusual mildness of soapless VEL makes it an ideal cleanser for all kinds of woolens. As you know, many soaps contain alkali which can be very unkind to woolens and tend to cause "matting." But soapless VEL is a neutral product containing no alkali. It leaves wool soft and fluffy and helps give woolens garment life and life.

NEVER WEPT'G WOOLENS

Woolens should always be washed with care—quick washing, gentle squeezing and lukewarm water are "musts." Never, never twist woolens. VEL dissolves instantly in lukewarm water to bring it out as soft as rain water.

NO SUDS NEEDED

Using a slightly lesser amount than soap, the VEL lather has quite a lot of suds. Delicate knits, as baby's blankets and woolens. Put the VEL into basin first then add lukewarm water. But remember—unlike soap VEL needs no suds! Its quick forming suds don't last so don't be disappointed. There's no need to add more VEL as the lack of suds has no effect on the cleaning power of the almost sudless water. Because VEL is not a soap and doesn't act like a soap it leaves no soap film so rinsing is easier and quicker. So VEL is a time-saver too!

"VEL" is a registered trademark of the COLGATE-PALMOLIVE-PEET CO. LTD.

BARCLAY ON BRIDGE

By Shepard Barclay

"The Authority on Authorities"

A GOOD WAY TO TEACH

IF YOU are trying to teach a relative beginner some of the principles of sound play, one of the best methods is to select a hand which illustrates a particular point and then show him what happens when it is played two extremely different ways. That impresses the difference in results on his mind in the most convincing way. One feature which can be made extremely clear by that procedure is how cross-ruffing can increase the number of tricks taken by a particular trump holding.

North: ♠ K 7 5 2 ♥ 4 2 ♦ 7 ♣ 10 9 8 6 5 3

West: ♠ 8 ♥ 10 8 5 ♦ K J 6 4 2 ♣ A Q J 2

East: ♠ 9 6 4 3 ♥ Q J 9 6 ♦ A 9 8 ♣ 7 4

South: ♠ A Q J 10 ♥ A K 7 3 ♦ Q 10 5 3 ♣ K

(Dealer: South. Both sides vulnerable.)

South	West	North	East
1 ♠	2 ♦	2 ♠	Pass
3 ♥	Pass	3 ♠	Pass
4 ♠			

One observer of the lesson given on this deal said he would have jumped straight to 4-Spades on North's first turn. Another said he would have rebid 3-Spades instead of 3-Hearts in the South. A third said he would have passed in the North, that South then should have doubled, West would have followed with 3-Clubs and North would have doubled. But the teacher said the hand was not chosen for bidding, but to illustrate the point of play if West led a heart. And he surely made it clear.

"Suppose," he said, "South won with the heart K, ran four spade tricks and the heart A. That would make six tricks—two with the top hearts and four with trumps. South would then lose the rest of the tricks.

"But," he butted, "if South, after winning that trick, uses his trumps one at a time, he can take eight tricks with them. He could get the first two tricks with hearts, trump a heart in dummy, then lead a club to his K. West would win that. Suppose he returned a diamond to the A, and East then led another club. South could criss-cross then, trumping four clubs in the South and four red cards in the North to take eight tricks that way. These, plus the two high hearts, would make ten."

"Now notice," he climaxed, "that if the defenders led a trump at any time, making two trumps play on one trick, only seven tricks could be taken with the eight trumps. And if the defenders led trumps twice, they would cut down to six the number takable by trumps."

• • •

Tomorrow's Problem

North: ♠ K J 10 7 6 2 ♥ Q 10 5 2 ♦ 10 4 ♣ 2

West: ♠ Q 9 5 3 ♥ 9 8 ♦ J 7 6 ♣ J 8 7 6

East: ♠ A 8 4 ♥ A 6 4 ♦ Q 9 8 5 ♣ 10 4 3

South: ♠ None ♥ K J 7 3 ♦ A K 3 2 ♣ A K Q 9 5

(Dealer: South. East-West vulnerable.)

Why should East not double South's 6-Hearts contract after South also had bid clubs and North spades?

Distributed by King Features Syndicate, Inc.

Love Problems

By JANE ATKINSON

Only Reckless Rush Headlong Into Their Second Marriage

"The burnt child dreads the fire" is a proverb that speaks for itself.

It's one that ought to have a companion piece, however, that would read something like this: "The fire never loses its fascination, even for the child who gets burned by it."

For marriage, indeed, is a fire as fascinating as it is full of danger; a fire, like any other, which can either warm and comfort those who come near it, or spit out sparks that burst into a disastrous conflagration.

There are a few men and women who resolve to stay away from the fire forever after one searing experience, and stick by that resolve. But the vast majority, "burnt" though they may be, continue to hover around the thought of marriage like a moth around a flame until they're finally caught up in it again.

Only the reckless, however, rush headlong into a second marriage after they have freed themselves from a first. Most divorced persons hesitate before they're ready to take on another.

Some of them hesitate because they're just plain scared. They're afraid the new marriage may blow up in their faces just as the first one did. Others, looking more carefully into all aspects of the situation than they perhaps did on the first occasion, see signs and warnings that make them want to weigh the matter for a long time before deciding to try again. Qualities that they passed blithely over in the first love because they didn't know enough to evaluate them give them pause when they see the same ones cropping out in the second person who bids for their affection. Or else they see in-law trouble looming on the horizon, or possible financial difficulties, or something else that they would never have stopped to wonder about when under the spell of their initial romance.

Both of these things—a generalized fear of a second mistake and a definite fear of specific factors in the situation that might cause later trouble are worrying one young divorcee who writes me:

"I am 27 years old, have a son, three, and am divorced. I am engaged to another fellow who is five years younger than myself. I love him very much, and am sure he loves me, and he treats my son as he would a child of his own. But there are two things that frighten me.

"First, his family is very much against me because I have been divorced, which is against his faith, and also because of the difference in our ages. Second, I am afraid that in some time to come I may be hurt again as I was in my first marriage. Although he tells me he will never change, and that his family can never come between us, I still have that fear."

As I look at it, this general fear of being hurt again is far less serious and much easier to dispose of than the other things this young woman mentions. They—the specific factors—are the really sound reasons for caution, not her reluctance to run the risk of further hurt. For if no potential trouble-makers such as she mentions were involved in the problem, the other would take care of itself. A fear of being wounded again is quickly dissipated if conditions are right for happiness.

Obviously, however, in this particular situation, the stage is by no means set for smooth playing of the marriage drama. Even if there were no family opposition, it would strike me that a young man of 22 who has never been married before is rather a doubtful mate for a woman of 27 who has been married and divorced. A marriage between experience and inexperience has its pitfalls under the best of circumstances. Where the woman is older in years, as well as in sophistication, it presents a dual hazard.

Again, and once more even though the family were not opposing it, the average marriage between people of different faiths is a risky thing, unless (1) neither is deeply religious and it doesn't matter or (2) the two are so devoted, so tolerant by nature and so intelligent in their approach to any problem that they are sure they can successfully work out any complications that may arise.

It may be that the young man in question is so mature for his age that neither the five years difference in their ages nor the difference in their faiths will be likely to upset this marriage. And in time, the girl may, if she is diplomatic and patient, be able to win over his family.

But I strongly advise her to wait awhile and think all this over carefully before committing herself.

Identifies Man as Getaway Car Driver

VANCOUVER, July 22 (CP) — John E. Humphries, 19, charged with robbery with violence in connection with the $4428 holdup of the Canadian Bank of Commerce branch Dec 23, was picked in police court today as the man who drove the getaway car.

"I recognize him as the driver of the car," testified John Brown, a suburban newspaper reporter, at the preliminary hearing.

"Two masked men jumped out of the car and ran into the bank. I looked in and saw a holdup going on."

Brown told the court that Humphries had delayed him at gun point from darting into an office to telephone police.

"He said 'Come over here,' and then told me to move closer to a fence away from the bank."

The hearing was adjourned until Thursday, Magistrate Mackenzie Matheson indicating he would commit Humphries for higher court trial.

$80,000 DAMAGE

SALMON ARM, B. C., July 22 — (CP) — Fire which destroyed a large frame building housing a garage, a radio shop, a tire recapping plant and an implement dealers here Sunday caused $30,000 damage.

BUILD B.C. PAYROLLS

Please The Children

You'll find cocoa made with creamy rich Pacific Milk hard to beat. And in all your cooking requirements you'll find farm-fresh Pacific in the familiar vacuum packed tin a real kitchen favorite.

Pacific Milk
IRRADIATED AND VACUUM PACKED

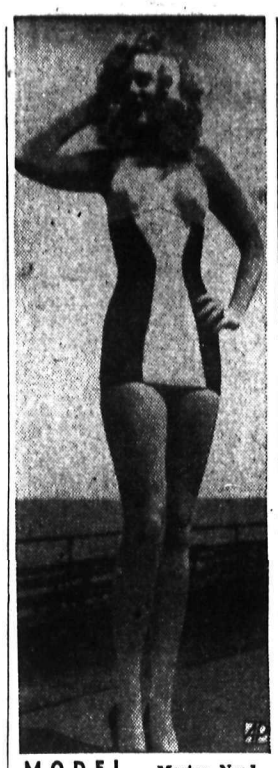

MODEL — Marion Needham models a swim suit of white with black lace at a special fashion show in Atlantic City.

The Doctor

By HERMAN N. BUNDESEN, M.D.

Period of Old Age Brings New And More Difficult Problems

No time in life is without its problems, but those which come with old age are, as a rule, more tinged with sadness than are those of any other period, and for this reason deserve more sympathetic attention than they are sometimes given.

Think of what it means to grow old! No matter how much may have been accomplished in the past, vigor is gradually diminished. Life's activities must be curtailed. Old friends vanish and lasting new ones are not easily made during the declining years.

Little by little, the aging individual begins to feel that the world with its hurry and bustle, its vast array of events, its charm and interest is passing him by. And as he stands aside for a last, long farewell look, he is gripped with a feeling of tremendous loneliness.

Along with this, his physical condition also declines. He has no ability as a wage earner, and often finds himself dependent upon children, friends or others. As a result, he feels insecure, and these feelings of loneliness and insecurity have a marked effect upon his personality.

Such an elderly person feels that he is in the way, that he is not wanted, and that he is a burden and a bother to others.

On the other hand, when elderly persons live with their children, the old folk, as a rule, cramp the children's activities, often are generally troublesome and are never satisfied with the car with which they are provided. All of these things lead to even more anxiety on the part of the aging individual. It is no wonder then that many elderly persons crack under the strain and develop emotional disturbances.

Probably the most important of all these factors in producing emotional upsets, is the feeling of insecurity, which in turn leads to fears and anxiety.

Thus, it is important to try to develop in the aging person a feeling of hope and confidence in himself and an outlook on life that includes cheerfulness.

Development of interests in the aging person is also important. There are many types of social activities toward which the elderly person's interest may be turned. He should be encouraged to do things that are worthwhile, because he will get a great deal of satisfaction out of accomplishment, and this in turn will help overcome the feeling of usefulness which is often present.

Over-protection of an elderly person by children may be as bad as inattention. Children often completely advise, nag and beg the aging person not to undertake any physical activities to which he has been accustomed. If the elderly person accedes to these requests, he is usually unhappy in doing so, and he feels suppressed, and, as a result, emotional upsets occur which are responsible for conflicts and unhappiness.

The elderly person can be a happy serene individual if some attention is given to these important matters.

Film Shown To Rotary Club

Nelson Rotary Club viewed a film dealing with phases of the B.C. salmon industry, at its luncheon meeting in the Hume, Monday. Shown by Ken R. Yale, the film was produced by the National Film Board.

Guest was Herb Clark of Trail, District Rotary Governor.

Newlyweds Honored

SALMO, B. C. July 22—A shower and dance in honor of Salmo newlyweds, Mr. and Mrs. Johnny Bendis, were held in the Salmo Community Hall Friday evening. Many gifts were received by the happy bride.

Supper was served at midnight. The hall was packed to its capacity.

Tasty Recipes

By BETSY NEWMAN

Do the members of your family cheer when they know you are serving hash for dinner, or do noses begin to curl superciliously? Maybe some people just don't like hash, period. Then again you may be one of those cooks who think hash is hash and there is nothing you can do about it. Ah, but you should do something about it.

You may find a new recipe that helps you make it in a different way or with a new ingredient that gives it just the right amount of flavor so that it becomes a favorite food instead of just a way to finish up the odds-and-ends.

TODAY'S MENUE

Hash — Green Peas
Molded Vegetable Salad
Rhubarb Pudding — Tea

HASH AMERICAN

2 c. cooked chopped roast beef, 2 c. chopped cooked cold potatoes, ¼ c. finely chopped onion, dash pepper ¼ c. light cream, 2 tbsp. fat or drippings, ½ tsp. salt.

Combine beef, potatoes and onion; add salt, pepper and cream. Heat fat in a skillet, spread hash evenly in pan and cook slowly, without stirring until well browned on the bottom. Fold like an omlet and turn onto a hot platter. Serve with a spicy tomato sauce or relish. Serves 4.

CORNED OR ROAST BEEF HASH

2 c. corned or roast beef, cooked chopped, 3 c. cold boiled potatoes, chopped, 2 tsp. chopped onion or 1 tsp onion juice, milk or cream, 1 tsp salt, 1 tsp. salt, ¼ tsp. celery salt. ⅛ tsp. pepper.

Combine beef and potatoes; season and moisten with milk or cream, put in hot buttered frying pan, stir until well mixed, spread evenly then place over low heat and let it brown slowly underneath (30 to 45 minutes). Turn and fold on a hot platter. Garnish with parsley, or bake in a casserole in a moderate oven 350 F.) Serves 6.

CORNED BEEF HASH

2 c. corned beef, 2 c. chopped cooked potatoes, dash pepper ½ c. milk or water, 2 tbsp. butter, ½ tsp. salt.

Mix beef and potatoes together lightly, and season. Pour milk into the frying pan with half the fat, and, when this is warm, turn in the hash, spreading it evenly using the rest of the butter, cut in pieces, on the top. Cover the pan and place it where the hash will slowly cook. there should be a rich, thick crust on the bottom. Do not stir the hash. Fold it as an omelet is bolded and place it on a warm platter. This slow process of heating gives the hash a flavor that can not be obtained by hurried cooking. Serves 4.

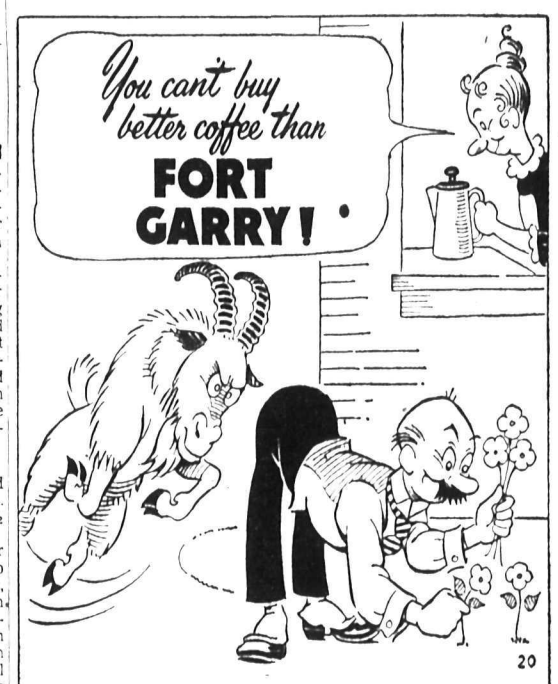

For flavour, richness and strength, Fort Garry Coffee is coffee at its best--always roaster-fresh--delicious! Enjoy Fort Garry Tea, too.

A HUDSON'S BAY COMPANY PRODUCT

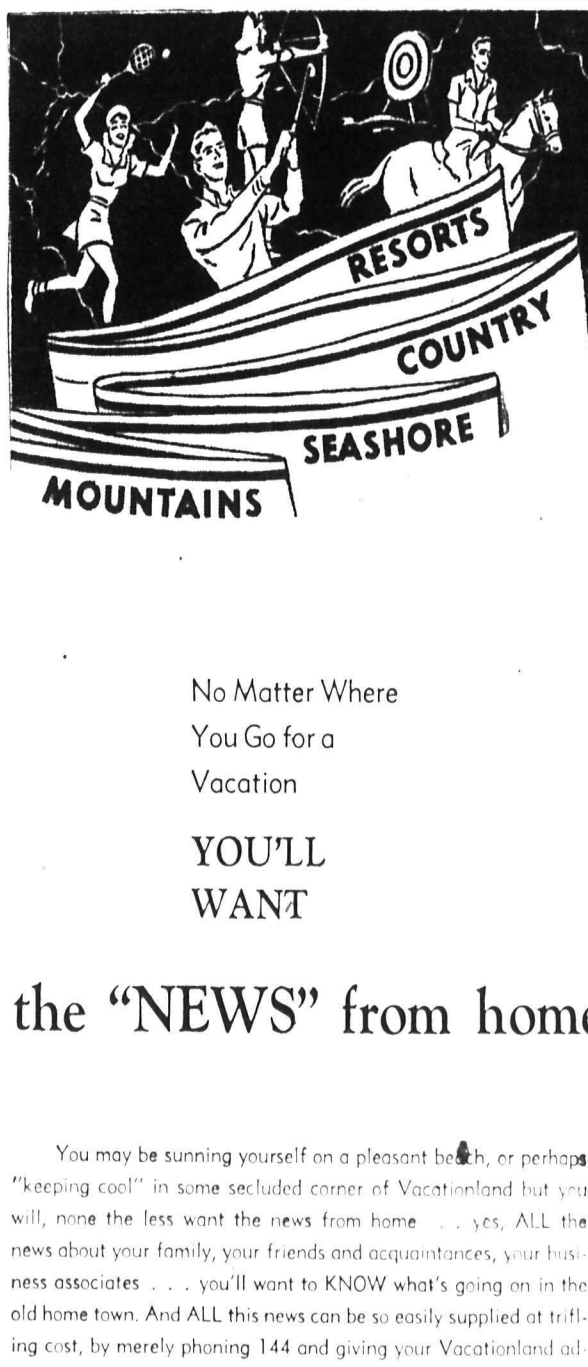

No Matter Where You Go for a Vacation

YOU'LL WANT

the "NEWS" from home!

You may be sunning yourself on a pleasant beach, or perhaps "keeping cool" in some secluded corner of Vacationland but you will, none the less want the news from home . . . yes, ALL the news about your family, your friends and acquaintances, your business associates . . . you'll want to KNOW what's going on in the old home town. And ALL this news can be so easily supplied at trifling cost, by merely phoning 144 and giving your Vacationland address to the Circulation Department of

25c per week
$1.00 per month
by mail.

Nelson Daily News

Our 43rd Anniversary Sale Continues

The Following Are Just a Few of the MANY OUTSTANDING BARGAINS OFFERED

Men's 10" logger boots, regular values to $15.00, Anniversary Special $9.95
Men's work boots, 6" tops, values to $8.50. Anniversary Special $5.95
Broken lines of men's work boots, values to $6.00, Anniversary Specials $2.95
Misses' Loafers and Oxfords, sizes 11 to 2½. Regular values to $3.25, Anniversary Special $1.95
Misses' Scampers, sizes 11 to 3. Regular values to $2.95, Anniversary Special $2.25
Also many outstanding values in WOMEN'S PUMPS. Values to $9.00, Anniversary Special $4.95

R. Andrew & Co.

Leaders in Footfashion

NELSON SOCIAL

By MRS. M. J. VIGNEUX

● Captain Frank Smythe, T.C.A. of Vancouver, and Mrs. Smythe and son Billy are spending their holidays at the home of the former's parents, Mr. and Mrs. W. R. Smythe, Carbonate Street.

● Mr. and Mrs. Fred Graham of Trail are spending a couple of weeks at the home of Mr. and Mrs. F. M. Erskine, Victoria Street.

● R. H. Procter has left for Regina where his wife is a patient in Regina General Hospital. Mrs. Procter previously had visited relatives and friends at Regina, her former home, and at Rouleau, Sask.

● Russel J. Spry of Vancouver, ex-resident of Nelson, visited friends.

● Miss Jean Erskine of the Royal Jubilee nurse in training class at Victoria is spending an indefinite holiday at the home of her parents Mr. and Mrs. F. M. Erskine, Victoria Street.

On the Air

WEDNESDAY, JULY 23, 1947

CKLN
1240 ON THE DIAL

7:00—O Canada
7:02—Press News
7:07—Sunrise Serenade
7:30—Music for Wednesday
8:00—CBC News
8:15—Just For You
8.44—C.P.R Train Time
8:45—Moments of Devotion
8:45—Hebrew Christian Hour
8:59—Weather Forecast
9:00—BBC News
9:15—Breakfast Club
9:45—Morning Concert
9:59—Time Signal
10:00—Music by Goodman
10:15—Music For Everyone
10:45—Waltzes of the World
11:00—Keyboard and Console
11:15—Music in the Morgan Manner
11:30—Easy Listening
12:00—B. C. Farm Broadcast
12:25—The Notice Board
12:30—Press News
12:45—Ethel and Albert
1:00—Old Favorites
1:29—Weather Forecast
1:30—Recital
1:45—Commentary and Talk
2:00—Feature Concert
2:15—Family Favourites
2:30—Songs To Remember
2:45—Don Messer and His Islanders
3:00—Cowboy Troubador
3:15—Serenade to America
3:30—Little Concert
3:45—Swing Time
4:00—Edmund Hockridge
4:15—Modern Musicians
4:29—CPR Train Time
4:30—Children's Story Time
4:45—Little Show
5:00—Sacred Heart Program
5:15—Old Chisholm Trail
5:30—Peerless News
5:45—School Choir
6:00—Musical Program
6:30—Cavalcade of Melody
7:00—CBC News
7:15—Wilfrid Eggleston
7:30—Ross Pratt, Pianist
8:00—Nation's Business
8:15—Talk
8:30—Press News
9:00—Song Recital
9:15—Midweek Review
9:30—Comedy Theatre
9:45—Mystery Master
10:00—CBC News
10:15—Music by Shrednick
10:30—Showcase Blue Book
11:00—God Save The King

CJAT
610 ON THE DIAL

7:00—Hebrew Christian Hour
7:15—Press News
7:30—Melody Ranch
7:45—Fountain of Faith
8:00—CBC News
8:15—Holiday Time
8:45—Laura Limited
9:00—Musical Program
9:15—Breakfast Club
9:45—Three Quarter Time
10:00—Women's Corner
10:15—U. S. Army Air Force Band
10:30—Merv Griffin
10:45—Serenade in Song
11:15—Gospel Singer
11:30—Easy Listening
12:00—Luncheon Concert
12:30—Press News
12:45—Luncheon Concert
1:00—Tourist Parade
1:15—Musical Program
1:30—Music Styled for Strings
1:45—Commentary and Talk
2:00—Feature Concert
2:15—Family Favorites
2:30—Men and Music
3:00—Cowboy Troubador
3:15—Serenade to America
3:30—Serenade
3:45—Jimmy Dorsey
4:00—Edmund Hockridge
4:15—Canadian Open Golf
4:30—Especially for You
4:45—Just Imagine
5:00—Your English Maestro
5:15—Hawaiian Harmonies
5:30—Meyers Musical Quiz
5:45—Organ Reveries
6:00—Newstand Novelties
6:15—Concert in Miniature
6:30—Symphony for Strings
7:00—CBC News
7:15—CBC News Roundup
7:30—Distinguished Artists
8:00—Political Broadcast
8:15—Labor and Business
8:30—Wayne King Show
8:45—Moments of Devotion
9:00—David Holman
9:15—Midweek Review
9:30—Piano and Song Stylings
9:45—Mercer McLeod
10:00—CBC News
10:15—Bridge to Dreamland
10:30—Provincial Affairs
10:45—Dance Orchestra
11:30—Peerless News
11:40—Sign Off . . . The King

HOSTESS — Terry Carroll, 20, has been chosen to act as hostess to visiting bathing beauties at Atlantic City during "Miss America Pageant" next September.

NAKUSP

NAKUSP, B.C. — Mr. and Mrs. A. Matheson and young daughter, Dyam and Cheryl of Calgary, who have been the holiday guests of Mr. and Mrs. A. M. Barrow and Mr. and Mrs. J. Parent Jr., returned.

Mrs. H. Robbins was a guest of Mrs. A. Levy at New Denver.

R. McWhirter returned from Trail where he has received medical attention.

Mrs. A. Roper is spending several days guest of her sister and brother-in-law, Mr. and Mrs. E. Duckworth at Arrow Park.

Cameron Hood returned from Union Bay and is visiting his mother, Mrs. G. Hood.

Mrs. F. Jordan and her sister, Mrs. W. Funk of Fauquier left for San Francisco, Calif., to visit their mother. They were the guests of Mrs. Jordan's daughter and son-in-law, Mr. and Mrs. Frank Burgoyne of Nelson en route.

Mrs. R. Blythe and young son, Barry are guests of Mrs. Blythe's parents, Mr. and Mrs. S. Hepworth at Trail.

Mrs. Karl Pakula and two young sons Robert and Richard, who visited friends at Maple Creek, Sask., returned.

Mrs. E. Lovitt of Yarmouth, N. S. and Miss Joan Gardner, R.N., of New York, both sisters of George Hunter Gardner, are guests of Mr. and Mrs. Hunter Gardner of Glenbank, Nakusp.

Mr. and Mrs. John Marr of North Vancouver are holiday guests of Mrs. Marr's sister and brother-in-law, Mr. and Mrs. L. Swigart of Glenbank.

Mr. and Mrs. T. Burdass of Nanette, Sask., purchased the property of Mr. and Mrs. Cutler of Glenbank and have taken up residence there.

Mr. and Mrs. R. J. Humphris returned from a holiday at Waldo. They returned via Windermere and Big Bend Highway.

Miss M. Foster and Mrs. G. Tucker of Toronto are visitors at Pine Lodge enroute to Vancouver.

Mr. and Mrs. George Keys, Miss Winnifred Keys R.N., and Miss Hattie Loomas R.N., of San Bernardino were holiday visitors to Whatshan Lake.

Mr. and Mrs. J. S. Mills of Sask., and Mr. and Mrs. E. S. Bailey of Regina were holiday visitors in Nakusp.

Mr. and Mrs. Frank Burgoyne and baby son are holiday visitors from Nelson guests of Mrs. Burgoyne's mother Mrs. F. Jordan.

Mr. and Mrs. Mack Remmick of Mead, Wash., were holiday visitors.

Mr. and Mrs. R. E. Powrie and family of Myrtle Point, Ore., were holiday visitors in the district.

Miss K. Fowler who has been the holiday guest of her parents Mr. and Mrs. A. E. Fowler of Pine Lodge returned to Kimberley. She was accompanied by her mother Mrs. Fowler as far as Nelson.

Gave Fatal Dose Of Sleeping Tablets To Suffering Mother

READING, Pa., July 22 (AP)—A 47-year-old woman has admitted she gave her invalid 71-year-old mother a fatal dose of sleeping tablets "so she wouldn't suffer anymore" but insists she's not dead. "She's just resting," says Assistant District Attorney C. Wilson Austin.

Austin reported Ella M. Haug made the admission from a hospital bed last night. She herself is in hospital recovering from an overdose of sleeping tablets.

MONTREAL (CP)—Buying second hand frying pans might be dangerous, city police warn. Recently, they said, 28 pans were stolen from a freight car. They were quick to add that the pans were used to carry metal bromide and food cooked in them might be poisonous.

$8.95 Weekly Minimum Food Budget Seven Years Ago Now Up to $12.15

By KAY REX
Canadian Press Staff Writer

OTTAWA, July 22 (CP) — The Canadian housewife may be cutting drastically on food expenses, but a survey in Ottawa shows that she's still running above the money she needed seven years ago to keep her family in good health.

"Food for Health," a booklet issued in 1940 by the Canadian Medical Association "to help you protect the life of your family," found at that time $8.95 weekly for food was the minimum required by a family of five (two adults and three children aged four to 13 years).

However a mid-July survey by a Canadian Press shopper showed that in Ottawa, search as she may for the most inexpensive foods, the housewife, with the same size family, can't get along under $12.15.

What's more she's up against a second problem — several of the items listed by the C.M.A. are "in short supply" or "unavailable."

PROTECTIVE FOODS

"The world's best authorities agree that you should eat every day the necessary amounts of the 'protective' foods and after that eat whatever suits your appetite," says the C.M.A. booklet.

The "protective" foods: Milk and milk products; potatoes and other vegetables; whole grain breads and cereals; raw fruits and canned tomatoes; eggs, meat, and fish.

Keeping all this in mind, the housewife scans the week ahead, finds the first major role in her 1947 pocket-book is made by "milk and milk products."

Her family needs 18 quarts of milk, 1½ pounds of cheese, three pounds of butter, says the C.M.A. In 1940 this cost $3.40 but today it can't be had for less than $4.79.

Potatoes — 17 pounds of them — 19 pounds of fresh vegetables, 1½ pounds of dried vegetables, eight pounds of fresh fruit, two pounds of dried fruit — these quantities would have come to $2.05 seven years ago. But this year they cost $3.33.

IN BETWEEN SEASON

Mid-July, when the survey was taken, was the in-between season. Most of the fresh imported vegetables and fruits were high-priced. The home-grown varieties had not yet come into the stores. Nor was there much in the way of dried vegetables and dried fruit. The housewife managed to fill her family chiefly on such vegetables as potatoes (old), cabbage, onions, and carrots.

TOMATOES IMPOSSIBLE

And as for the "protective" foods — raw fruit and canned tomatoes — she found that small oranges were about the only fruit she could reasonably buy without going over her minimum budget. Canned tomatoes were practically impossible to find.

Five pounds of meat or fish, and 1½ dozen eggs, which seven years ago would have cost $1.35 were necessary for a week of meals.

But mother skipped the fish entirely in Ottawa. With such things as salmon at 49 cents a pound and haddock fillets at 39 cents, she figured she could get more for her money by sticking to meat. She kept her family going on hamburger steak and brisket of beef, and along with eggs at 45 cents a dozen, managed to keep this portion of her food bill down to $2.03.

SUFFICIENT BREAD

There was sufficient bread for everyone — 12 loaves weekly. Her bill for bread and six pounds of flours and cereals, came to $1.40. She found prices for this group approximately the same as in 1940.

Such things as shortening, sugar, tea, coffee, spices, salt and pepper were listed by the C.M.A. at 75 cents weekly. Trough dint of going without some of these "extras" — several of which she couldn't find in the stores anyway — mother skidded by under the 75-cent line, keeping her bill to $12.15, (at least more than $3 average above the 1940 minimum).

Appointed Rector

TORONTO, July 22 (CP) — An Anglican rector here since 1945, Rev. W. Bruce Jennings has been appointed Rector of St. Paul's Church, Fort William, by the Bishop of Algoma, Rt. Rev. W. L. Wright of Sault Ste. Marie, it was announced today. Mr. Jennings served as an R.C.A.F. Chaplain during the Second World War and was discharged with the rank of Squadron-leader.

He will be inducted in his Fort William charge Sept. 14.

Phone 144 for Classified Ads

KASLO

KASLO, B. C. — Miss M. Richmond is visiting her brother and sister-in-law, Rev. C. O. and Mrs. Richmond.

Mrs. Doubleday and Miss Sybil Doubleday of Trail are spending a week with friends here.

Mrs. McFayden of Camrose, Alta., has taken over the duties of matron in the Victorian Hospital. Mrs. McFayden is a graduate of the Holy Cross Hospital of Calgary. The former matron, Mrs. Leonard and young daughter, Tana, have left for their home in Armstrong.

Rossland

ROSSLAND, B. C. — Mrs. W. Justad and daughter, Charlene of Cranbrook, guests of Mrs. Justad's grandmother, Mrs. A. Osing, and of Mr. and Mrs. E. Ingvaldsen, left for their home. They were accompanied by Miss Sonia Ingvaldsen, who will visit relatives at Cranbrook and Kimberley.

Irwin Palmer, who for seven months has been on the staff of CJAT, Trail, left for Kelowna.

John Cooper of Vancouver, formerly of Rossland, is renewing acquaintances in the city.

Peter Lalonde left to spend a few days visiting in Spokane.

Jock Irwin left for Vancouver.

Mr. and Mrs. Ray Brown and children of Wells, B.C., are visiting Mr. Brown's parents, Mr. and Mrs. Henry Brown, Second Avenue.

Mrs. W. A. Hutchings left to visit relatives in Vancouver. On her return she will be accompanied by her daughter, Miss Pat Hutchings, who is in training for a nurse.

Mrs. Alice Chesham left for Seattle, where she will be guest of her brother-in-law and sister, Mr. and Mrs. Leo Burke. Mrs. Burke has been seriously ill, but is home from the hospital.

A. Tregillus of Nelson, accompanied by his granddaughters, Miss Nadine Fleury, the Misses Dolores and Beverley McLeod, visited his son-in-law and daughter, Mr. and Mrs. H. O. Fleury, Le Roi Avenue.

Mrs. E. M. Fleury, who was the guest of her son-in-law and daughter, Mr. and Mrs. F. G. Bray, Columbia Avenue, left for her home in Nelson.

Miss Frances Bray was the guest of Miss Helen Potosky of Trail. They motored to Grand Forks and Christina Lake.

Mr. and Mrs. E. A. Mitchell and baby left for Vancouver, where they were called by the illness of Mrs. Mitchell's mother, Mrs. Flett, who is a patient in hospital.

Mr. and Mrs. Kenneth Martin and daughters Elmarie and Carol are holidaying in Spokane.

Miss Yvonne Fleury left to visit friends at Kaslo.

Mr. and Mrs. W. Fleigal, Columbia Avenue, had as their guest, Mrs. Harold Smith of Ottawa. She is visiting her mother, Mrs. Bissett at Tadanac.

Mr. and Mrs. J. D. Mitchell and children left to spend several weeks holidaying at Balfour.

Mrs. Robert Irvin of Ladner arrived to spend several weeks visiting her mother, Mrs. E. Welsh. Mrs. Irvin is the former Miss Eleanor Pitt.

Clock Shows Method at Overell Trial

SANTA ANA, Calif., July 22 (AP) —A tense, hushed, expectant courtroom was startled as an alarm clock storage battery to a detonator wire, and a tiny trail of fire and blue rang, completing a circuit from a smoke shot into the air at the Overell Yacht Blast Murder trial.

Louise Overell, 18-year-old heiress, and her college sweetheart, George (Bud) Gollum, 21, charged with murdering her parents, smiled as the prosecution late yesterday presented for the jury a demonstration reconstructing how it claims Mr. and Mrs. Walter E. Overell's yacht, the Mary E, was dynamited after the elderly couple had been bludgeoned with a hammer or a piece of pipe.

Roger Greene, criminologist for the State Attorney General, conducted the experiment. He said the alarm clock was identical with a battered one found in the Mary E's engine room, near 30 sticks of unexploded dynamite. Investigators previously estimated that three sticks exploded.

Greene was to be cross-examined further today.

Roberts Heads Community Club

NEW DENVER, B.C., July 22—The annual meeting of the Community Club was held in Bosun Hall with 13 representatives present.

A vote of thanks was extended to the Women's Institute for their help on May 24 and to the New Denver Young People's Society for their management of the Bosun Hall during the year.

The matter of heating the hall was referred back to the Building Committee, with recommendation that this matter receive first attention over any other repairs.

Officers elected were:

President, J. A. Roberts; Vice-President, T. R. Flint; Secretary, Mrs. G. Teir; Treasurer, J. W. Butlin; Executive, J. Taylor, A. D. Trickett, Mrs. Burkitt, N Tattrie and G. Teir.

A vote of thanks was extended to Miss F. Moss for her work as Secretary for the past six years.

All-Wool Cloak An Australian Gift for Princess

LONDON, July 22 (Reuters) — An all wool Australian cloak is to be presetned to Princess Elizabeth, as part of her wedding trousseau—a gift from 84,000 rehabilitation trainees in Sydney, it was learned hear today.

The cloak now is being designed and woven by a special team of trainees, from 18 yards of the finest merino wool, supplied by the Australian wool board. It will take two months to complete and will be the work of six weavers, three dressmakers, two jewelers, a designer, and fabric painter in gold and silver threadwork.

The cloak will be ice blue, interwoven with threads of Australian silver.

It will carry a waratah, an Australian bush flower, worked in threads of Australian gold, and on the shoulders will be six gold ornaments in an aboriginal motif.

Shaw Asks Inquiry Into "Mental Condition of BBC"

LONDON, July 22 (AP)—George Bernard Shaw asked today for a "public inquiry into the mental condition of the BBC" because it broadcast a description of a bullfight on a program designed for a "high brow" audience.

The bearded partriach of British letters, writing to the editor of the Daily Telegraph, said that "in my early days, England was proud of having abolished bear baiting and all such savageries . . . But now!!"

The practice of broadcasting boxing matches, he said, could not be raised as a defence for broadcasting a bullfight because boxers "voluntarily face" their opponents and are "more liberally paid . . . than a parson."

Declare Afternoon Of August 4 A Public Holiday

To get Jubilee week off to a roaring start, City Council Monday night officiallly declared the afternoon of Monday, August 4, a public holiday.

The step was taken on recommendation of the Jubilee Committee, in view of stores and other business firms that will be entering decorated floats in the opening parade Monday afternoon.

NEW DENVER

NEW DENVER, B. C. — Mr. and Mrs. Joseph Huculak and daughter, Darleen of Victoria are the guests of Mrs. Huculak's parents and brother, Mr. and Mrs. Frank Broughton and Reggie Broughton.

A. B. Dowling of Brandon, Man., was a visitor in New Denver.

Danny Santano of Silverton is a patient in the Slocan Community Hospital.

Henry K. Naruse of Trail visited Mr. and Mrs. H. B. Yonge and Mr. and Mrs. Andy Anderson.

Pete Nelson and William J Balbirnie left for Vancouver.

Mrs. E. A. Adams, who was a patient in the Slocan Community Hospital has returned to her home.

Mrs. Harold Lakes and her sister, Mrs. Jenett Coates of Nelson were the guests of Mr. and Mrs. A. L. Harris and daughter, Miss Nancy Harris enroute to visit in Nakusp and Edgewood.

Mrs. Quintin A. Forsythe was the guest of Miss Carlo Martin, Terrace Apartments in Nelson.

Mr. and Mrs. D. Donaldson of Rossland are spending their holidays in New Denver visiting Mrs. Lillian Bergran and family.

Mr. and Mrs. Mac Watson of Kimberley are the guests of Mrs. Ada Levy for a few days.

Word has been received in New Denver of the marriage of C. A. Coombs Sr., and Mrs. Vesta Gunn in Vancouver. Both were New Denver residents until recently.

Eric Oleson of the Enterprise mine visited with his sister, Mrs. Lillian Bergran.

Miss Dagma Oleson and Arthur Donaldson of Trail were guests of the former's sister, Mrs. Lillian Bergran and family.

Aid Program Calls For Prompt Action

WASHINGTON, July 22 (AP) — Commerce secretary Harriman said Monday that the new United States program of aid to Europe will "require prompt action by congres" early next year. Harriman, back from a trip to Germany, France, England and Italy, told a press conference that "if the program can be worked out," Europe's problems "are solvable."

Freeman Furniture Co.

The House of Furniture Values
PHONE 115 — NELSON, B.C.
Trade in your old furniture on new.

BUY ON OUR BUDGET PLAN
10% DOWN PAYMENT
Store open till 9 p.m. Saturdays

WEST HAGLEY, Worcestershire, England (CP)—John Grosvenor, 59, gas company chairman has been ordained a Church of England clergyman, working unpaid in a small rural parish and "doing what lots of others would like to do in these troubled times to help other people."

Phone 144 for Classified Ads

See Our Windows for Mid-Week Specials at the Butcherteria

KOOTENAY VALLEY DAIRY
PASTEURIZED MILK
IS SAFE FOR CHILDREN

Jantzen — Beatrice Pines — Cole of California
BATHING SUITS
$6.95 to $11.95
Fashion First Ltd.

Watch for Our Weekend Specials
BRADLEY'S
MEAT MARKET—Phone 832

Large Size Dresses
for the stylish stouts
Sizes to 24½ in cottons and crepes
MILADY'S FASHION SHOPPE

ONLY PEPSODENT MAKES THIS PROMISE...

DENTAL WHITENESS FOR YOUR TEETH!

How white—how bright—how film-free your teeth are after your dentist cleans them! That's real *Dental Whiteness*, and he relies on powder. You see, unless dull, dingy film is removed, it hardens—darkens—turns into harmful, ugly tartar. Pepsodent Tooth Powder with Irium is especially made to remove that trouble-causing film—gently, but thoroughly. You can see the difference! For teeth of *Dental Whiteness* change to Pepsodent Tooth Powder today.

FOR A CLEANER, FRESHER MOUTH . . .
FOR WHITER, BRIGHTER TEETH
USE PEPSODENT TWICE A DAY

The difference is IRIUM—and
PEPSODENT IS THE ONLY TOOTH POWDER CONTAINING IRIUM

Only 1 Cup of Meat IN THIS

Delicious Chicken Puff

1½ cups flour
2 teaspoons Magic Baking Powder
½ teaspoon salt
2 eggs
1 cup milk
1 cup chicken, cut fine
2 teaspoons scraped onion
¼ cup grated raw carrot
2 tablespoons melted butter or chicken fat
1½ cups chicken gravy

Sift together flour, baking powder and salt; add beaten egg yolks and milk. Add chicken, onion, grated carrot and melted fat and mix well. Fold in stiffly beaten egg whites. Bake in greased baking dish in hot oven at 425°F. for about 25 minutes. Serve with hot chicken gravy. 6 servings.

Nelson Daily News

Established April 22, 1902.

British Columbia's Most Interesting Newspaper

Published every morning except Sunday by the NEWS PUBLISHING COMPANY, LIMITED, 266 Baker St., Nelson, British Columbia.

Authorized as Second Class Mail, Postoffice Department, Ottawa

MEMBER OF THE CANADIAN PRESS AND THE AUDIT BUREAU OF CIRCULATIONS.

WEDNESDAY, JULY 23, 1947

The Fight Against Sex Crimes

The most rapidly increasing type of crime is that perpetrated by degenerate sex offenders, states J. Edgar Hoover, Director of the U.S. Bureau of Investigation, in the American Magazine.

Latest figures, he said, show that while the number of most crimes in the United States is diminishing, the number of sex crimes continues to increase.

The article continues:

The taboo that has too long surrounded normal, healthy sex education must be removed before we can expect the development of a nation-wide cure for a type of crime which is taking its toll at the rate of a criminal assault every 43 minutes, day and night, in the United States. In the last 10 years, arrests of persons charged with rape have increased 62 per cent, and of those charged with prostitution and commercialized vice 110 per cent. Arrests of other sex offenders have increased 142 per cent.

This, of course, refers only to the crimes which have been reported. Every law-enforcement officer in the nation knows that for every sex crime reported there are numerous others which are hushed up by those who fear publicity. Many victims would rather let the offender go free, to violate again, than to face reality and experience embarrassing publicity, if need be, to help prevent offenders from committing crimes of even greater ferocity in the future.

In recent years, great progress has been made in the control of venereal disease. The first step was removing the taboo and recognizing the facts. Surely, if as a nation we have so widely publicized the prevention and cure of disease brought on by sexual promiscuity, then it is time that degeneracy as such be placed under spotlight and its evils disclosed so that something may be done to correct a situation which leaves maimed and murdered women lying in isolated areas, which leaves violated children in a state of hysteria, and which is a perpetual nightmare to the loved ones and friends of the victims.

Should wild beasts break out of circus cages, a whole city would be mobilized instantly. But depraved human beings, more savage than beasts, are permitted to rove America almost at will. With few exceptions, this serious matter is receiving little attention, except from law-enforcement agencies which have been forced to observe at first hand the violence which is left in the wake of sex maniacs.

There are few crimes which are so shocking. I feel that the time has now come for wide publicity of facts which, though stark and revolting, may lead to a cure. A forward step could be taken by a nation-wide adoption of the policies, already followed by many of the country's leading newspapers, of not revealing the identities of the victims and their families, while proclaiming to the world the identities of the wrongdoers. If this were done, law enforcement would receive more complete reports on sex crimes. The result? The maladjusted individuals who commit them could be brought under observation and subjected to proper treatment.

I would like to see every newspaper in the United States join hands in surveying the communities which they serve, to see to it that laws are adequate, that law enforcement has the manpower, the facilities, and the will to combat this menace, to see to it that boards of education through the public-school systems are doing all they can in order that young Americans may be prepared and protected; to see to it that parole boards and courts through ill-advised parole and probation are not turning loose sex fiends to prey on women and children.

The Nascopie

Another colourful pioneer of Canada's Far North has reached retirement age and will complete a lifetime of Arctic service by next Fall. When the Hudson's Bay Company ship Nascopie completes her 33rd annual trip to Arctic seas this Summer it will be her last, and although she has earned a rest, many will regret the ending of her exciting career.

Since 1933 the famed Nascopie has left Montreal early each Summer for her patrol of the Eastern Arctic coast, returning by late September or early October. She battled fog, ice floes and bitter storms on many of these trips to supply police and trading posts and Eskimo and Indian settlements along her route. To many she was the only link with civilization, and her arrival at remote Northern points was hailed as a festive occasion.

Prior to 1933 the Nascopie sailed from England, maintaining a Hudson's Bay Company tradition that existed for more than two and a half centuries. For since March, 1668, when the Governor and Company of Adventurers of England Trading into Hudson Bay sent out the first ship, a company vessel sailed from England annually to supply the Northerners and return with cargoes of valuable furs.

Doctors, dentists, missionaries, police and even a few tourists have made the Northern voyage in recent years. The doctors and dentists, with modern equipment, have had thousands of Eskimos and Indians shuffle aboard for treatment during brief stops in out-of-the-way places.

Lance H. Whittaker

POPULATION AGAIN

I'm still on the subject of that West Kootenay Rural Directory.

Do you know the comparative size of the communities in the West Kootenay?

I didn't either until I did some doodling on the Directory. (Incidentally, it doesn't belong to me.) Here is a list of the first 30, together with the number of householders:

Rossland	1122	Blewett	84
Castlegar	332	Thrums	84
Fruitvale	260	Edgewood	83
Nakusp	251	Slocan Park	78
Shoreacres	218	Ymir	75
Kaslo	212	Sheep Creek	64
Brilliant	158	Kinnaird	62
New Denver	137	Burton	62
Slocan City	133	Proctor	58
Crescent Valley	130	Perry Siding	56
Silverton	116	Arrow Park	53
South Slocan	101	Blueberry	48
Robson	97	Bonnington	44
Taghum	95	Appledale	43
Winlaw	92	Boswell	41

This list is less than half the number of communities in the Directory. There are altogether, the other 41 have less than 40 householders. 71

One of the things that occurred to me as odd during my compilation was that almost every Doukhobor community made my list of the first 30. Still doodling, I estimated the number of Doukhobor households in the directory and arrived at 854, or nearly one in six. Actually the proportion of people of Russian origin in the West Kootenay is a lot higher, considering the fact that many families of Russian origin were not Doukhobor in the first place, and that many others are not now recognized as Doukhobor, and that the Doukhobor family unit has a much higher count than that of other population groups.

I believe we are fortunate in this. I think, in the first place, that the Canadian-born generation of young people with a Russian background will prove to be any industrious, temperate, peace-loving group devoted largely to the soil. If I am right the Kootenays and Canada will be well served by them. I think, in the second place, that the growing preeminence of these young people in years to come will force us out of our complacency, particularly about immigration, and bring us to a collective admission that all the difficulty and forbearance of the past has been well worthwhile. I think, in the third place, that these people will help to build a new composite Canadian character, and force us away from our pathetic emulation of the "British" in our national traditions of culture and government.

Coming from a man born in England, and owing much to his native land, that last statement may shock and hurt some of my many British friends—but it needs to be said. The dominance of the British idea of life (more particularly the English) is one of the things that is retarding the growth of a national ideal and a national unity in our nation.

We must recognize the fact that Canada is not likely to remain predominantly British in population. Official Canada and unofficial Canada is far too prone to label with a foreign tag every national group except the British-Canadian. There are Russian-Canadians, German-Canadians, even (Would Wolfe forgive us this?) French-Canadians!

If Canada is ever to have a representative nationality the first step must be to abandon the unconscious but obstinate insistence on a British-Canadian nationality.

Words of Wisdom

Good will, like a good name, is got by many actions, and lost by one.—Jeffrey.

HOW TO KEEP A SECRET

You may keep a secret if you keep secret the fact that it is secret.—Brandon Sun.

?? Questions ?? ANSWERS

Open to any reader. Names of persons asking questions will not be published. There is no charge for this service. Questions WILL NOT BE ANSWERED BY MAIL except when there is obvious necessity for privacy.

N. P., Kimberley—Would you please give me how many pounds you need to make one woolens to be made into blankets? Also the address of where you send your old blanket?

Wool may be sent to: Golden Fleece Woolen Mills, Magarth, Albeta; or Fairfield Woolen Mills, Fairfield and Sons, Portage Avenue, Winnipeg, Man. Seven pounds of wool will make a car blanket, 11 pounds of dark colored wool a heather gray blanket and 11 pounds of light colored wool a pastel shade blanket.

Z., Vidora—Could I have the formula for a whitewash using lime for fence-posts and stones?

One pail lime wash mixed to thick creamy consistency, ½ pound of tallow, ½ pint boiled linseed oil, 2 handfuls salt, 1 handful powdered alum. Mix, boil until thoroughly dissolved and apply hot.

X. R., Nelson—Could I have the Horoscope for July 16?

You are positive and almost stubborn. Your very definite ideas of right and wrong are emphatic, and you cannot tolerate the slightest deviation from them in others. In your passion for correctness, you endeavor to have your friends follow your own ideals. Read today. Don't enter an argument or discussion, especially about politics. The day is bright with prospects for bargains, employment and wish fulfillment. Prepare yourself for a pleasant surprise, although the latter part of the day may require much patience.

Looking Backward

10 YEARS AGO

From the Nelson Daily News of July 23, 1937

Jim Allan and Ken McBride will stage their own battle for the Junior Members Trophy at the Nelson Golf and Country Club, Sunday.

Bowling teams skipped by Jack Draper and E. Penwill climbed another notch in the Argyle Cup Competition of the C.P.R. Bowling Club last night with respective wins of 13-9 and 15-12 over J. Armstrong and F. E. Wheeler's crews.

25 YEARS AGO

From The Daily News of July 23, 1922

W. B. Buchanan, Manager of the Meteor Mine at the headwaters of Springer Creek, above Slocan City, left yesterday with George Long to reopen the mine.

W. J. Richards has purchased the 10-acre ranch of Paul Nipeau, known as the "Bosun Chicken Ranch" on the Granite Road.

Miss Vera Walley, daughter of Mr. and Mrs. A. T. Walley, left for Cranbrook yesterday.

40 YEARS AGO

From The Daily News of July 23, 1907

C. W. Young will take the place of Sergeant Wightman on the Municipal Police Force while the latter is away on holidays.

F. Patterson of Rossland is visiting Nelson.

Trail Smelter ore receipts for the past week were 6917 tons, while those of the Hall Mines Smelter here were 144 tons.

Press Comment

RESIST "NEXT WAR" TALK

Scientists and militarists continue to warn how suddenly our civilization could be destroyed by atomic bomb and other forms of frightfulness. It devolves upon humanity to resist the "next war" talk rather than merely shrugging and adopting the fatalistic attitude that we are living on borrowed time, and short time at that.—Hamilton Spectator.

LIMIT ON INTOLERANCE

The Socialist countries continually attack the capitalist countries. But not one of them seems to have the slightest qualms about accepting financial assistance from those countries.—Brockville Recorder and Times.

Today's Horoscope

A birthday anniversary today means that you are energetic, vivacious and rather talkative. You are very fond of gaiety and social life and like to have an active part in anything you undertake. You are not demonstrative in your love and require affection and understanding from your mate. Today's influences are adverse. Don't commit yourself. Lack of harmony or sociability is indicated. Your fortunes and happiness in your next year will grow apace. Utilize the same fully. Court, marry and make new friends. Intellectual and social pursuits are well signified, also new business adventures. Today's child will exhibit great charm of manner and be a general favorite, probably a genius in one of the arts. A long, happy, successful life is prognosticated.

Test Yourself

1. What name is carried by more U.S. counties than any other?
2. Who was the first President of the Continental Congress?
3. Which of the United States possessions was once known as "Seward's Folly"?

TEST ANSWERS

1. Washington. 29 States have counties so named.
2. Peyton Randolph of Virginia.
3. Alaska.

Etiquette Hints

For formal and semi-formal daytime weddings, a man wears an ascot tie, or four-in-hand in plain colors of blue, gray or black. He may wear stripes or figures in combination with white, light gray, blue or tan, or a bow necktie in the same colors.

CHAIRMAN—Chief Justice Emil Sandstrom of Sweden (above) was named chairman of the United Nations Palestine inquiry commission.

Younger Girls Camp at Koolaree

Monday girls from all corners of the Kootenay invaded popular Camp Koolaree, eight miles East of Nelson, for their first turn this Summer at the camping centre.

Open to intermediate girls ages 12 and 13, the camp will last the regulation 10 days, ending on July 30. Under the direction of Miss Frances Moran, the camp is staffed with an experienced supervisor in first aid and life saving, a sports director and group leaders. Several district ministers will also attend periodically.

The last camp of the season, the senior girls camp, opens at the end of the month.

CAMP LOURDES, July 22—Saturday saw Mr. Smith depart with 25 campers for an all day hike up the Kokanee Trail. An added attraction to the hike was the fishing in Kokanee Creek. Some 12 of the party cast their flies into the racing waters, and we are told that nine fish found from personal experience that the youthful anglers were potential fishermen.

The campers remaining spent the day on the highway side of the lake. Softball, volley-ball and swimming passed the time all too quickly for them.

Limit Age of Swimmers at Gyro Park Pool

Swimming at Gyro Park is to be restricted to persons under 14 years of age.

This was decided by City Council Monday night, acting on reports that older swimmers were "bossing" younger children playing in the pool. It was pointed out that the pool was originally designated for the use of small children.

Signs will be erected announcing the new order.

MANAGER OF CHAMPS DIES

NEW YORK, July 22 (AP) — Old Billy Gibson was found dead in his hotel room today.

The one-time high-rolling gambler managed Benny Leonard and Gene Tunney to world boxing championships in the 20s and probably no other fight manager had a record like his: two world champions who retired undefeated.

Gibson, 71, just fell asleep and never woke up.

His death recalled the days when he made $1,000,000 with Leonard and another bankroll with Tunney. Before he went into the managing business he was a race-track bookmaker who would take any size bet.

But he was so quick with a dollar that he gave away most of his fortune. Friends managed to get him to buy annuities that kept him going until his death. Just the same, he was the easiest mark for a touch and would bankroll bookies and contribute to any charity.

Benches for Aged In City Hostel

Two outdoor benches are to be placed at the disposal of inmates of the Nelson Hostel for Aged Men on Lake Street, it was decided at City Council meeting Monday night.

Not Enough

VICTORIA, July 22 (CP) — A $10,000-a-year salary represents a handsome income to most people. But by the looks of things it isn't enough to persuade anyone to take on the job of directing the education of British Columbia residents in the consumption of liquor.

Education Minister George M. Weir is back after an unsuccessful trip to Eastern Canada in search of a man qualified for the work. From reports at the Legislative Buildings, the men who were qualified didn't think the position was offering enough.

The new position was created in amendments to the Liquor Act passed at the last session of the Legislature. The suggested salary for the position was between $9000 and $10,000.

Now, with the minister's unsuccessful trip and the lack of applications for the job, it is expected it will be some time before the job is filled.

SHORT LIFE

Tokyo, July 22 (AP) — As a target ship, the former Japanese destroyer Hoshi 104 had an extremely brief career.

The Japanese ship was towed 100 miles off the entrance of Tokyo Bay Monday to provide gunnery practice for the cruiser Toledo, the destroyer Ozbourn and the seaplane tender Duxbury bay. The Toledo's five-inchers opened up first.

And that was the end of the 104.

Phone 144 for Classified Ads

"Keep Your Pin Up"

By ARTHUR EDSON

WASHINGTON, July 22 (AP)—The formation of a National Expectant Fathers Club was announced today.

It's an effort to keep nice babies from growing up unpleasant characters—mainly because their diapers don't fit.

William Gause of Memphis told a press conference:

"This is not just a gag. Look at what the psychologists and pediatricians are saying. The first year is the most important.

"If he's treated rough, if his diaper doesn't fit, the baby may lose that sense of security he needs to grow into a well rounded personality."

George Garland of Great Neck, N.Y., then took over. He said that even now diaper truck drivers are giving diaper-pinning lessons to mama, papa and baby-sitter.

MORE SCIENTIFIC

Somebody wondered, is a man or a woman the best diaper-changer?

"A man," said Garland. "That's because he goes at it more scientifically. A woman is inclined to think she can get by on her intuition."

"The club is for men who are going to be expectant fathers," he said. And then he hastily corrected himself: "for men who are expectant fathers."

"They'll have membership cards, lapel buttons, and a motto, 'Keep your pin up.' "

Since only about one baby in 10 is all wrapped up in diaper service, we'll pass along to the other nine the latest wrinkles in diaper folding, thought up by a young Pittsburgh, Pa., nurse, Mrs. Charles Darrah.

Take an oblong diaper and fold it in a couple of inches from each end. Then pull in the two ends and fold them over each other.

"See," said Garland, waving his diaper. "There are only two thicknesses at the side, so it's easy to pin. And there are five thicknesses right down the middle.

"That," he pointed out, "is the strategic section."

To Enforce Sprinkling Hours

To remedy low water pressure in several parts of the City, Nelson City Council Monday night authorized that sprinkling regulations be put into effect.

The regulations limit the hours householders may hose or operate sprinklers.

PRODUCTION PICTURE VARIED

OTTAWA, July 21 (CP) — Reporting briefly on the May production of a wide miscellany of items, the Bureau of Statistics today said steel wire, refrigerators, salt, copper, and nickel were up compared with a year ago, while wire nails, and footwear showed decreases.

Reaching the highest monthly point so far this year, May production of iron and steel wire nails totalled 6699 tons, an increase of 60 tons over the preceding month, but a decrease of 61 tons from May last year.

Meanwhile Canadian output of steel wire in May jumped to 27,602 tons from 24,282 last year. Domestic-type refrigerators produced in May showed a production decrease of 981 units from April, but the total of 7550 was well above the May 1946 total of 5523 units.

A drop of 4295 tons from April was noted in production of common salt with the total 77,308 tons. This, however, was a gain of 7190 tons over May last year. Production of leather footwear in May at 3,276,768 pairs showed decreases of 127,982 from April, and 826,336 from May last year.

Production of copper in all forms moved higher in May, the total being 40,863,493 pounds compared with 40,483,584 in April and 30,993,228 in the corresponding month last year.

May production of nickel in all forms also rose from last year, but dropped from April this year. A total 19,769,954 pounds were turned out in May, compared with 20,043,186 in April, and 14,733,775 in May 1946.

Double Injured

CALGARY, July 22 (CP) — Kermitt Maynard, Hollywood stunt-rider and official double for James Craig, received head and back injuries this morning during the shooting of "Northwest Stampede" at the Duke of Windsor's ranch near High River.

The accident occurred when Maynard and Polly Burson, double for Joan Leslie, were standing inside a corral into which horses were being herded. The horses suddenly stampeded while crowding through the small gate, knocking Maynard to the ground and trampling over him. Miss Burson received slight bruises and remained in High River for treatment.

DOG CATCHER FOR LAKESIDE PARK

Appointment of a dog catcher and licence checker for Nelson was sanctioned by City Council Monday night. To be secured by advertisement, the dog catcher will order prosecutions for infractions of the City dog bylaw, and will be paid a salary of $100 per month plus 50 per cent of all pound charges.

The move was authorized owing to complaints of unlicenced dogs roaming through the streets and damaging Lakeside Park.

WOULD OUTLAW POLL TAX

WASHINGTON, July 22 (AP) — Legislation to outlaw the poll tax as a requirement for voting in Federal elections was passed 290 to 111 today by the House of Representatives. It now goes to the Senate.

HIT BY STREETCAR

VANCOUVER, July 22 (CP) — Mrs. Pat Fisher, 30, died in hospital here today from injuries suffered Saturday when she was hit by a streetcar outside her home. Her death lifts Vancouver's traffic toll for the year to 26.

Movie Gossip

Too Many Parlor Stories, Not Enough Good Westerns Says Reagan

By BOB THOMAS

HOLLYWOOD, July 22 (AP) — Today's movie producers are making a big mistake, says Ronald Reagan. They aren't making enough good Westerns — and he accents the word "good."

The handsome actor and President of the Screen Actors Guild makes no secret of the fact that he yearns to gallop over movie prairies, but his reasons are more than personal.

"We are making too many 'parlor' stories," he said on the set of "Mary Hagen," which may or may not fall in that classification.

"Moviegoers have enough of their own problems today. When they go to see pictures they want some entertainment that will take them out of their own locale and away from their own trobules."

Ronnie thinks the Western is the answer.

His suggestion: Look into American history, where many unmoviefied characters with interesting and exciting stories are still hidden.

Reagan is campaigning to escape Warners temporarily to play "Only the Valiant," a story of the Indian wars, which is owned by the Cagneys. Whether he will be headed off at the crossroads will be told in another chapter.

FOREIGN FEVER

The foreign market is a prime concern of American producers and they must eye colleague Walt Disney with envy. His films have universal appeal and can be readily dubbed into foreign languages. I saw a couple of reels of "Bambi" in the Indian version. Not only did the characters speak Hindustani, but the background music was created by native instruments, since occidental orchestras sound strange to the Eastern ear. It is the first time this has been done on an American film and "Bambi" may be the key to the vast India market.

SIGHTS AND SOUNDS

Betty Garrett monopolizing interest at the beach by wearing a French bathing suit . . . Jane Russell being fitted for her high-necked costumes in "The Paleface" . . . Fred MacMurray donning spats and a derby to play a press agent in "Miracle of the Bells" . . . Rubber-necking kids outside M-G-M asking a columnist (not this one): "Are you a movie star?"

NOTED AVIATOR DIES

JAV, Brazil, July 22 (AP) — Joao Ribeiro de Barros, noted Brazilian aviator, died here last night. In 1927 he made the first flight by a South American pilot across the South Atlantic, flying from Rome to Brazil.

IT'S

So-o-o Hot!

Here's a picture of friend McDumpling,
Tie all awry and collar fast crumpling—

Out of the sun's bright burning scorch,
Sipping a drink on his own front porch—

Along comes a Carrier boy from the "News"
Making his calls and collecting his dues—

It's fun to collect from the man with the dimple
Who makes the procedure so very simple

He has the change: he beams goodwill,
He requires but one trip up the hill—

For McDumpling believes the golden rule
Means keeping even Carriers cool!

Published on Behalf of Your Daily News Carrier

Nelson Daily News

East to West OGDEN'S Rolls Best

"PIPE SMOKERS! ASK FOR OGDEN'S CUT PLUG."

SPORTS

nknowns Take melight Coast Tennis

ANCOUVER, July 22 (CP) — erdogs won exclusive attention he sun burned gallery at the couver Tennis Club only twice y when they chewed down ed players in the Canadian npionships, entering the fourth d in several events.

. Julius Heldman of San Fran-, No. 1 seeded in the tourna- which enters its third day of tomorrow, stroked stylishly ugh love sets against Frank s, also of San Francisco.

it when the young chemical neer teamed with Robert Kelle- of Santa Monica, Calif., in the nd round of the men's doubles, comparatively unknown pair of rge Kraft of San Francisco and Haupert of Santa Barbara, l., outwitted the stars 6-3, 3-6,

he earlier defeat of the third ed women's singles star by a ky Ottawa-woman marked the upset of the week-long tourna- held on grass courts for r events and clay for junior.

a two hour and 10 minute, e, Mrs. Vera Lewis of Ottawa, er ranking star in Canadian en's tennis, turned back Mrs. June Crow of Los Angeles, 6-4, 3-6, 6-4.

While the original field of 150 entries was chopped further as some events entered the third round, officials said they would protest to the United States Lawn Tennis Association the last minute withdrawal of P. Morey Lewis of Texarcana, Ark., and his wife, who hold four of the five senior Canadian titles between them.

American entries — more than 60 were on the entry list — forged ahead in the junior events where Vancouver's Lorne Main, who wields a racquet with both hands on all shots, was the only Canadian left in the running.

Bruce Logie of Toronto and Colin Maass of Montreal, Ontario and Quebec junior champions respectively, fell in the third round.

Officials feared another upset when Montreal's Brendan Macken, seeded fourth in the championships — won 29 times by U.S. entries out of the 48 it has been played — dropped the first set of his best-of-five match to George Kraft of San Francisco, 3-6.

Macken, whose style is described as near-perfect, steadied to blast through the next two 6-1, 7-5.

Trail Athlets Brings Canadian Broad Jumping Title Home

TRAIL, B.C., July 22 — Eugene Catalano, 20-year-old member of the well known athletic family, returned to the city after winning the Canadian broad jumping championship at the Caledonian Games held in Vancouver last week.

His winning leap was 21 feet 4 inches.

The Trail athlete also entered several sprint events.

Additional ock Markets

NCOUVER STOCKS

ES		
nne	.07½	.08
orne	10.50	11.00
Cons	.05	.06
X	.09½	—
oo Gold	2.20	—
ress	.04½	.05
onia	.17	.18
ge Copper	.10	—
onda	—	.16
dview	.19	—
Wihksne	—	.07
ey Mascot	1.03	1.04
& C	.36	—
d Mountain	1.40	—
enay Belle	.10½	—
o	.03¼	.04
ic Nickel	.15	.15½
Oreille	2.00	2.35
eer Gold	3.80	3.95
ier Bord	.05	.05½
teer	—	.38
sino	.09	.10¼
Hawk	.04¼	.05
on	.18	.18¼
es MacD	1.00	—
Gold	—	.11
o Creek	1.05	1.12
r Ridge	.22	—
k Premier	.65	.70
or Bridge	.50	.55
onda	.11½	.12½
o Can	1.73	1.77
Cons	.20	.22
ary & Ed	2.40	—
ont	.59	.61
ousie	.55	.60
es	—	.24
hills	2.50	2.85
e	4.40	4.45
eod	.08¼	—
ury	.27	.28
ugal Segur	.14	.15½
l	.30	.32
nal Pete	—	.35
a Com	2.15	2.20
ic Pete	1.11	1.20
l Can	.16	.17½
lite	18.00	—
west Pete	.30	.40
lta	.17	—
an	.31	—
USTRIALS		
al Estates	9.00	9.25
Brew	3.00	3.05
ic Coyle	.50	—
ll River	—	36.50
ISTED MINES		
Missouri	.03½	—
bird	.02	.03
dyn St	.06½	—
al Zenolite	.02½	—
y	.04½	.05
ni	.75	.90
al	.01	—
ey Amal	.05	.05½
Gold	.01¾	.01¾
le Bay	.05	—
Five	.01½	—
pic	—	.07½
	—	.02¼
perine	.75	—
Valley	.13	.15
or Win Hall	—	.03
nda	.31	.33
r Ridge	—	.22
o	.01¾	—
ISTED OILS		
mand	.16	—
hold	.06½	—
ville	.02½	—
all	.08	.09
n End Pete	.05¾	.06
d	.14	.16

W JONES AVERAGES

Industrials 183.78 up .26
Rails 50.37 up .13
Utilities 35.49 up .05

W YORK STOCKS

rican Can	91.50
Smelt & Ref	60.25
Telephone	136.75
onda	37.75
trong Cork	45.25
lated Dry Goods	17.87
Steel	88.00
Pacific	12.75
tex	26.00
	34.00
nt	189.25
Foods	42.00
Motors	60.25
Sound	37.25
Nickel	31.35
Oil of N.J.	78.50
Rubber	48.75

NTREAL BANKS

of Commerce	22.00
nion	26.00
ial	25.75
eal	26.50
Scotia	34.00
	[illegible]
o	[illegible]

BALL SCORES

NATIONAL

New York	200 001 011—	5	9	1
St. Louis	003 051 010—10	12	0	

Kennedy, Hansen (5), Iott (7) and Cooper; Brecheen and Rice.

Brooklyn	010 006 050—12	14	0	
Cincinnati	100 000 000— 1	7	0	

Branca and Edwards; Lively, Erautt (6), Hetki (8) and Lamanno.

First game:

Boston	100 000 100—2	6	0	
Chicago	000 000 000—0	4	1	

Barrett and Masi; Borowy, Kush (9) and McCullough.

Second game:

Boston	000 000 000—0	8	3	
Chicago	000 002 00 —2	5	0	

Voiselle, Lanfranconi (7) and Camelli, Masi (7); Passeau and Scheffing.

AMERICAN

Chicago	000 000 110 0—2	11	1	
Boston	200 000 000 1—3	12	2	

(10 innings).

Lopat and Tresh, Dickey (8); Dobson and Tebbetts.

St. Louis	000 000 000—0	3	0	
New York	000 102 03 —6	12	0	

Sanford, Moulder (8) and Early, Moss (8); Newsom and Berra.

Detroit	000 010 000—1	2	0	
Washington	100 041 00 —6	11	2	

Benton, Overmire (6), White (7) and Swift; Wynn and Guerra.

Cleveland	300 000 000—3	3	2	
Philadelphia	022 010 00 —5	3	3	

Gettel, Stephens (3), Embree (7) and Hegan; Dietrich, Christopher (8) and Guerra.

MAJOR LEAGUE LEADERS

By The Associated Press

AMERICAN LEAGUE

Batting — DiMaggio, New York .340.

Runs—Williams, Boston 67.

Runs batted in—DiMaggio, New York 62.

Hits—DiMaggio, New York 109.

Doubles—Boudreau, Cleveland and Mullin, Detroit 23.

Triples—Philley, Chicago 9.

Home runs—Williams, Boston 18.

Stolen bases—Dillinger, St. Louis 23.

Strikeouts—Feller, Cleveland 123.

Pitching—Harder, Cleveland 6-1, .857.

NATIONAL LEAGUE

Batting — Walker, Philadelphia .344.

Runs—Mize, New York 79.

Runs batted in — Marshall, New York 74.

Hits—Baumholtz, Cincinnati 111.

Doubles—Gustine, Pittsburgh 21.

Triples—Walker, Philadelphia 8.

Home runs—Mize, New York 27.

Stolen bases—Robinson, Brooklyn 15.

Strikeouts—Blackwell, Cincinnati 119.

Pitching — Blackwell, Cincinnati 17-2 .895.

Rail travel in India is cheap, the average rate being less than one per cent per passenger per mile.

WHIZZER MOTOR BIKES
Lightweight Motor Cycles
SAM BROWN
Gun, Lock, Safe & Cycle Works
Phone 1045 737 Baker St.

Lady Fastball Team Defeats Denver Men

NEW DENVER, B.C. July 22 — The Ladies Fastball New Denver team met a men's team of New Denver. The Bats, on the local diamond and trunsed them 25-18.

The ladies tallied 10 runs in the first inning on five hits and 10 errors. The men never caught up to them though they scored four runs each in the first and third innings and had a splurge of hits in the sixth to score six runs. Stars for the ladies were Marguerite Thring who pitched a nice game, Frances Hawthorne for tagging out C. R. Tipple at the plate although he crashed into her. Clara Hill at first and at bat scored five runs, one a two bagger.

For the "Bats" Pete Nelson, team captain, played a sterling game at second making many nice catches both at his station and going well over to first and third to help out his weaker brothers there.

LINEUPS:

Ladies—M. Thring, P. J. Hawthorne, C. C. Hill 1st O. Tattrie, 2nd M. V. Butlin 3rd, H. D. Nelson L.F., Nancy Harris, SS., Doreen Norby C., Vera Butlin, RF.

Men "Bats"—A. L. Harris, C. R. Tippie, W. J. Balbirnie, P. Nelson, A Roberts, Dick Harris, R. L. Campbell, P. Forbes, F. H. Angrignon, Neil Tattrie, Sr.

Umpires, J. Taylor, Band S. Bunty Rose Bases.

Ball Standings

NATIONAL LEAGUE

Teams	W	L	Pct.
Brooklyn	51	37	.580
New York	45	37	.549
Boston	47	39	.547
St. Louis	46	41	.529
Cincinnati	42	45	.483
Chicago	41	46	.471
Philadelphia	36	50	.419
Pittsburg	35	50	.412

AMERICAN LEAGUE

New York	60	29	.674
Detroit	47	37	.560
Boston	46	40	.535
Philadelphia	43	44	.494
Cleveland	38	42	.475
Chicago	39	49	.443
Washington	37	47	.440
St. Louis	31	53	.369

PACIFIC COAST LEAGUE

	W	L	Pct.
Los Angeles	66	48	.579
Oakland	60	50	.545
San Francisco	60	53	.531
Seattle	56	58	.491
Sacramento	55	58	.487
San Diego	52	60	.455
Portland	50	60	.455
Hollywood	51	62	.451

WESTERN INTERNATIONAL LEAGUE

	W	L	Pct.
Spokane	58	39	.598
Bremerton	57	40	.583
Bremerton	57	40	.588
Salem	56	40	.583
Victoria	55	46	.545
Tacoma	49	48	.505
Vancouver	44	52	.458
Yakima	37	58	.389
Wenatchee	32	65	.330

LUMBERMEN TALLY 17-10 GAME

CRANBROOK, B.C., July 22 — Lumbermen won their city Softball League game Monday night 17-10 from Lancaster Bombers after trailing 1-7 at the fourth. The win came on 16 runs, mostly earned in the fourth, fifth and sixth.

Lineups:

Bombers—Price, B. Sweet, J. Lancaster, P. Lancaster, P. Lancaster, Allen Malcolm, MacDonald Mitchell, C. Sweet.

Lumbermen—Brown, Erickson, J. Downey, Bell, Staples, Bacon, Harrison, D. Downey Webb.

Umpires—F. Lavoie and B. Guthrie.

Jet Boat Prepares To Break Own Speed Record

CONISTOWN, Eng., July 22 (AP) —Sir Malcolm Campbell took his jet-propelled motorboat Bluebird on a trial run on Lake Coniston today in preparation for a new attempt on his own water speed record of 141.7 miles an hour.

From the shores, the craft appeared to hew to a true course with none of the "snaking" or zig-zagging which spoiled its first trial five weeks ago. Sir Malcolm's speed was not announced immediately but he finished in a dash that appeared faster than the 100 m.p.h. the boat previously reached.

Large Crowd At Band Concert

A large crowd of music lovers gathered at the Vernon Street bowl Monday evening to hear the Nelson City Band conducted by S. J. Newell present the inaugural outdoor concert of the Summer.

Two euphonium solos, "Twilight Dream," by H. Clark and "A Dream," by J. C. Barllett were rendered by W. Brown.

Included on the program were four marches, "Punjab," L. Thiere; "El Abanico," Javaloyes; "Bephegor," Brepsant; and "National Emblem," Bagley; two overtures, "Bonnie Scotland," Cattin and "Western World," Chenette. "Heart Murmurs," a waltz by Rolfe, and "Apple Blossoms," a reverie by Roberts, were also played.

OVERSEAS CRICKET

LONDON, July 22 (CP). — The touring South African test cricket team today dominated the last day of play in its match with Yorkshire, last year's English County Cricket champion, but had to accept a draw as rain in earlier stages of the three-day match prevented its completion.

Results of County matches at close of play today:

South Africa vs. Yorkshire — Match drawn. First innings: South Africa 279; Yorks 308. Second innings: South Africa 147 for 3.

Derbyshire vs. Nottinghamshire—Derby won by 15 runs. First innings: Derby 141; Nottingham 100. Second innings: Derby 184; Nottingham 210.

Gloucestershire vs. Northamptonshire—Gloucester won by 84 runs. First innings: Gloucester 261; Northampton 133. Second innings: Gloucester 71 for 4 declared; Northampton 115.

Hampshire vs. Somerset—Match drawn. First innings: Somerset 255; Hampshire 291. Surrey Hampshire 291. Second innings: Somerset 44 without loss.

Surrey vs. Kent—Surrey won by six wickets. First innings: Kent 223; Surrey 298. Seconds innings: Kent 149; Surrey 78 for 4.

Warwickshire vs. Leicestershire — Match drawn. First innings: Warwick 168; Leicester 169 for 7.

Worcestershire vs. Lancashire — Match drawn. Worcestershire 116; Lancashire 150 for 2.

Middlesex vs. Essex—Middlesex won by 120 runs. First innings: Middlesex 389 for 7 declared; Essex 293.

Sussex vs. Glamorgan—Sussex won by five wickets. First innings: Glamorgan 290; Sussex 145. Second innings: Glamorgan 230 for 7 declared; Sussex 376 for 5.

May Cut Limit, Season for B. C. Duck Hunters

VANCOUVER, July 22 (CP) — Drastic cuts in bag limits and the length of the duck season may be in store for British Columbia hunters, it was reported here today.

The bag, it was reported, may be limited to seven birds a day with the season trimmed to betwen Oct. 18 and Dec. 1 inclusive.

The 1946 bag was 15 birds daily and the season ran from October to January.

Fredericks Twins To Box Here In Jubilee Week

Raymond and Bobby Fredericks, the boxing twins from the Smoky City will be seen here during Jubilee Week. George Cady of Trail, who is managing the boxing-card, made the arrangement with the Jubilee Committee Tuesday.

The twins have been an attracting force to fight fans wherever they have appeared. At a recent fight program at Spokane the Fredericks twins held up the main bout — an exhibition fight that saw champion Joe Louis in action.

Silverton Nine Whips Denver

NEW DENVER, B.C., July 22 — New Denver Baseball Club sunk a little lower into the cellar of the Slocan Lake Baseball league as "Dutch" Groenhuysen Silverton's mound artist, turned in a neat six-hit pitching job while his teammates pounded three Denver chuckers for 12 hits to smash out a 12-5 victory.

For four innings, Bob MacKaskill pitched shutout ball for the Denver club, but in the fifth with Hambly on first by virtue of a sharp single to left field, Jack Kelly, hard-working Silverton catcher and veteran of many a ball duel in the Slocan, strode to the plate and smashed a long fly into Silverton's tree-studded left field that went for a home-run. From then on the Silverton club combed MacKaskill and two other New Denver chuckers for hit after hit, while Groenhuysen continued to silence any Denver threat. Denver left 12 men stranded on bases as their clutch hitters failed to fathom "Dutche's dipsy-doodle balls.

Crellin, New Denver short-stop pulled off a near impossible catch in short left field, while Harding made a smart stab to pull down Crellin's hard line drive to short right field. Kelly with a home-run and a single, Bill Graham with a three-bagger and a single, Fairhurst with two doubles and Harding with a double and a single, and Hambly with two singles, paced the Silverton hitters. Thring, Denver, first sacker, hammered out a double and single to lead the Denver hitters while Crellin, Yamada and Tateishi rapped out singles, and Hayashi, Denver's pint-sized third baseman cracked out a double.

Denver—Forsythe, Hayashi, Crellin, Butler, Thring, Yamada, McKaskill, Bates, Tateishi and Takahaski.

Silverton—Nelson, Groenhuysen, Harding, Fairhurst, Graham, Clough, Postlewaite, Hambly, Kelly and Lisk.

League Standing.

Slocan City	.714
Silverton	.500
New Denver	.143

Pitching—Graham, Slocan City 5-1.

Runs batted in— Hicks Slocan City and Harding, Silverton-7 each.

Stonlen bases—J. Heslip-7.

Batters—

Harding, Silverton	.478
L. Hufty, Slocan	.387
F. Hufty Jr., Slocan	.381
T. Graham, Slocan	.375
F. Hufty, Slocan	.304

Railway Earnings Up

MONTREAL, July 22 (CP)—Combined gross earnings of the Canadian National and Canadian Pacific Railways during the first half of 1947 totalled $363,067,000 an increase of 11.3 per cent over the $325,608,000 total for the corresponding period last year.

The total for the first six months of the current year however was down $5,530,000 from the all-time high of $368,597,000 reached in 1945.

Canada to Play England in Lacrosse Olympics

TORONTO, July 22 (CP) — Headquarters of the Canadian Lacrosse Association here have received a Committee in England announcing cable from the Olympic Games that Canada will play England in an Olympic lacrosse match at Wembley Stadium, Aug. 12, 1948, an official of the Association said today.

The Canadian lacrosse championships, he said, will decide Canada's Olympic team.

First Castlegar Fair, Flower Show This Fall

CASTLEGAR, B. C., July 23—An early Fall fair and flower show this year will be sponsored by the Women's Auxiliary to the Canadian Legion. It will be the first of its kind to be held in the Village of Castlegar and exhibits will include vegetables, fruits, flowers, homebaking, home canning, needlework and handicraft.

Prizes will be offered in all classes.

A novelty fish pond is planned for the children, while afternoon tea will be served by members of the auxiliary, followed by tea cup reading.

Record Entry for Canadian Henley

ST. CATHERINES, Ont., July 22 (CP)—A record number of entries for the 65th annual renewal of the Canadian Henley Regatta appeared likely tonight with a day long influx of crews from Canada and the United States for the four-day sculling spectacle that ends Saturday.

Close to 700 entrants were registered compared with pre-war marks of around 600 and officials of the Canadian Association of Amateur Oarsmen went into a huddle to revise the draw made a week ago. Except for redistribution of heats setting up total of 53 events comparatively few important changes were expected. Thirty-six finals were carded.

It takes five hours to prepare a bottle of champagne for a ship launching.

Bobo Turns in Three-Hit Job

By STEVE ROBERTSON
Canadian Press Staff Writer

Some tunesmith once batted out a melody titled "You Get Sweeter as the Years Go By" and, although he didn't have much-travelled Buck Newsom in mind when he wrote it, the shoe fits.

Old Bobo Tuesday night turned in his third straight victory on the mound for New York Yankees since he was rescued from Washington Senators and it was his best yet for the American League leaders—a three-hit job which was good for a 6-0 decision over St. Louis Browns.

The win, incidentally, was the veteran righthander's 201st major league triumph. In only one inning did the Brownies put two hits together but the rally was snuffed out by a double play.

Meanwhile, the second place Detroit Tigers dropped to 10½ back as they bowed to Washington Senators 6-1. Big stumbling block for the Bengals was Early Wynn who doled two hits for his 11th victory.

Over in the National League, the leading Brooklyn Dodgers rolled over Cincinnati Reds 12-1 to give Ralph Branca his 16th victory of the season. The righthander, who has lost seven, set the Reds down with seven hits.

St. Louis Cardinals routed New York Giants 10-5 and at Chicago, the Cubs and Boston Braves swapped shutout victories in a doubleheader, the Braves taking the 2-0 opening game and the Cubs the nightcap by the same score.

The activity meant New York and Boston today are tied for second place, five games back of the Brooks.

At St. Louis, Johnny Mize and Stan Musial matched two-run homers but Whitey Kurowski followed Musial with another circuit clout as the Cardinals exploded with three runs in the third inning and five in the fifth to down New York.

Burton Takes Kaslo 5-3

KASLO, B. C., July 22—A large crowd gathered in Vimy Park on Sunday to see one of the best baseball gamss of the season played by Burton and Kaslo. Kaslo won 5-3.

L. Johnson pitched and C. Marshall as catcher was supported by seven really snappy players who made the home team work for the honors.

Sonny Norberg and Ray Norberg in turn handled the Kaslo mound, with cool-headed Allan Speirs behind the plate. They were supported by shortstop, basemen and fielders who just weren't missing anything.

lineups:

Burton: Pitcher, J. Johnson; catcher, C. Marshall, J. Robson, J. MacCormick, J. Johnson, R. Lee, J. Walker, R. Sundstron, K. Marshall, J. Robazzo and L. Walton.

Kaslo: Ray Norberg and Sonny Norberg, pitching; Allan Speirs, catcher; H. Dunn, R. Lockard, B. Andrews, Roy Driver, J. Cummings, S. Shinmoto.

Lorne Craig of Nelson was umpire and C. Cantfell base umpire.

Lach Signs Contract

MONTREAL, July 22 (CP)—Elmer Lach, stylish centre of Montreal Canadiens National Hockey League team, signed his 1947-48 contract today, the third member of the team to come to terms this year. Goaltender Bill Durnan and Wingman Murph Chamberlain signed previously.

Lach appeared fully recovered from the skull farcture he received late last season.

Minora Blades give
LOW-COST SHAVING
Minora outlasts and "outshaves" ordinary double-edge blades. For honest-to-goodness economy, try the quality blade in the low-price field. Fits your double-edge razor.

Drive in for
TEXACO FIRE-CHIEF
The GASOLINE with Superior FIRE-POWER
Superior Fire-Power makes Texaco FIRE CHIEF Gasoline instantly responsive to both starter and accelerator . . . provides smooth liveliness in city traffic and on the open road.
Not one, but all the desirable gasoline qualities are scientifically balanced to produce this high all-around performance in Texaco FIRE CHIEF. It's waiting for you now at McColl-Frontenac Dealers everywhere — Coast to Coast. Drive in at the Texaco Sign — Red Star, Green "T". You're always welcome!
TUNE IN . . . Texaco Star Theatre every Sunday night starring Tony Martin. See newspapers for time and station.
Drive Away with T.M.O. TEXACO MOTOR OIL too!
IT'S NEW! IT'S INSULATED!
Yes! It's Insulated—against heat—against cold—unlike form in quality, unsurpassed by any oil in its price range.
Ask for Texaco Motor Oil at your McColl-Frontenac Dealer's.
TEXACO MOTOR OIL INSULATED
TEXACO REG. T.M.
McCOLL-FRONTENAC OIL COMPANY LIMITED AND ITS DEALERS

TODAY'S News Pictures

Colombian City Struck By Violent Earthquake

Pasto, Colombia, above, lying at the foot of Galeras volcano, was struck by a violent earthquake which a former governor of Narino department estimated caused $580,000 (1,000,000 pesos) damage. Panic prevailed for a time although no one was reported killed and only seven injured. Eruption of the volcano was blamed for the the tremor.—AP wirephoto.

Puppy Isn't Taking a Cat Nap

Here's one occasion where experimenting with white mice proves merely that a cute photograph may result. Waiting to enter her mice in a McKeesport, Pa., pet show, Glenda Drye turned them loose on the back of a sleepy puppy. Obviously, he wasn't taking a cat nap.

Slayer Known

The strangler of Mrs. Shiela Mannering, former actress, is known to New York police, a high official has declared. Over 150 persons had been questioned. Mrs. Mannering, shown here, 49-year-old "bit player" in movies, also known as Bess K. True, was found beaten and strangled in her apartment.

Dewey's Trip Is Outlined

Governor Sam Ford, left, of Montana, and Governor C. A. Robins, right, of Idaho, point to cities on a map which Governor Thomas E. Dewey of New York will visit on his return home. The trio got together at Sault Lake City, Utah, where the governors were in conference.—AP wirephoto.

CARMEN — Miss Winifred Heidt, contralto, wears costume for her role of Carmen which she will sing while touring Mexico, the United States and Canada.

"Have a Good Time"

YORK, Neb., July 22 (AP)— When the Homer Lovell family arrived at the picnic site, they discovered that the automobile's gasoline tank had sprung a leak and doused their lunch.

At the picnic site, one of the children lost and recovered her purse three times. Another, a boy, fell on his face, scraping it badly.

En route home there were seven flats.

9162
SIZES
12 - 20

Marian Martin

DEFINITELY DIVINE

Something wonderful to see—You in your new frock—Patern 9162. A divine design for figure flattery, and that little peplum adds a definitely flirty touch! Easy sewing.

This pattern gives perfect fit, is easy to use. Complete, illustrated Sew Chart shows you every step.

Pattern 9162 comes in sizes 12, 14, 16, 18, 20. Size 16 frock takes 3¾ yards 39-inch fabric.

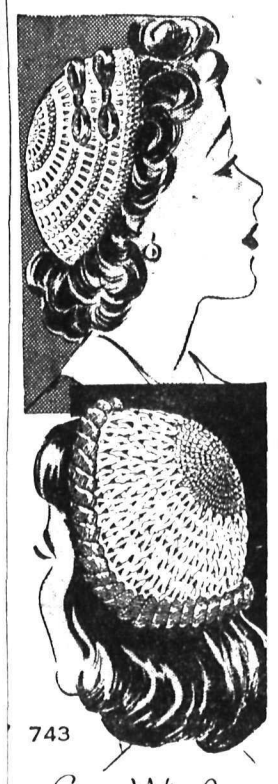

743

Laura Wheeler

HATS YOU MUST HAVE

Add zip to your summer wardrobe with these gay little hats! You can crochet them quickly from straw yarn and sparkling metallic thread.

Make both of these! One is a Juliet-cap, the other a cloche-type beanie. Pattern 743 has directions.

Send TWENTY-FIVE CENTS in coins (stamps cannot be accepted) for each pattern to Nelson Daily News, Pattern Dept., 266 Baker Street, Nelson, B.C. Print plainly PATTERN NUMBER, your NAME and ADDRESS.

AUNT HET

By ROBERT QUILLEN

If Sam ain't fair to her, it's her own fault. She started cheatin' before they married by wearin' things to make her figure look like what it ain't.

SALLY'S SALLIES

Registered U. S. Patent Office.

"He says I look like a million—and he didn't mean—others."

They'll Do It Every Time

Registered U. S. Patent Office

By Jimmy Hatlo

HENRY

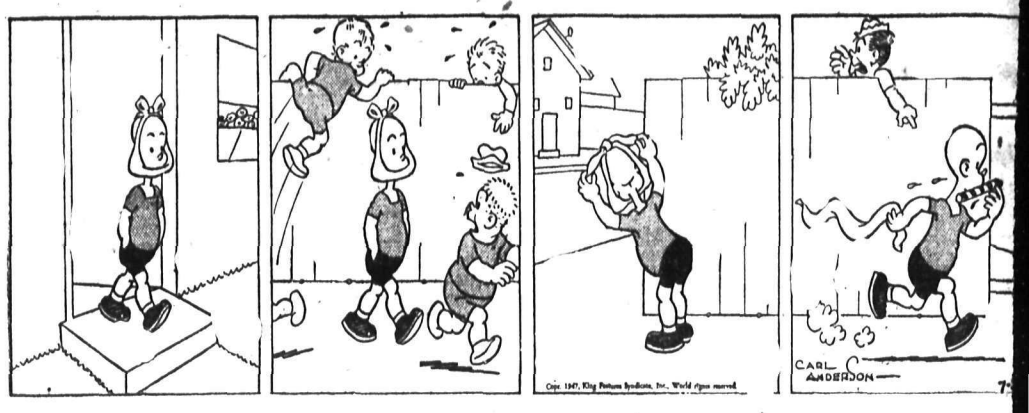

LI'L ABNER

BLONDIE

BRINGING UP FATHER

DONALD DUCK

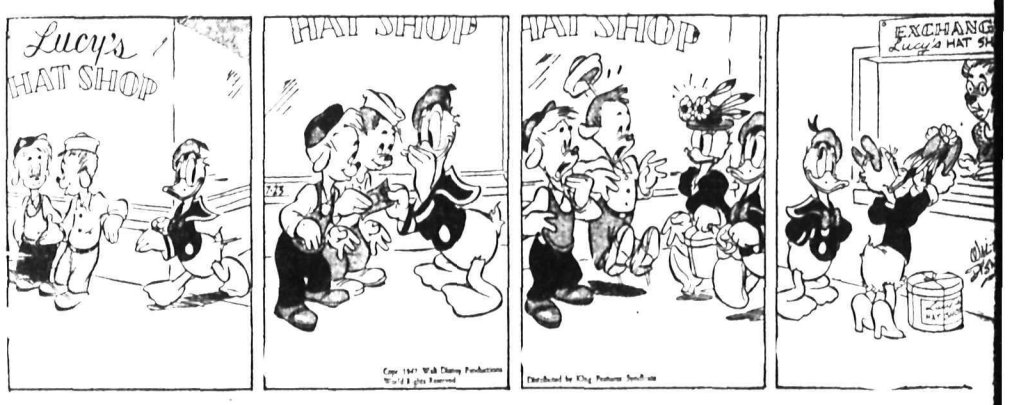

KING OF THE ROYAL MOUNTED

BUZ SAWYER

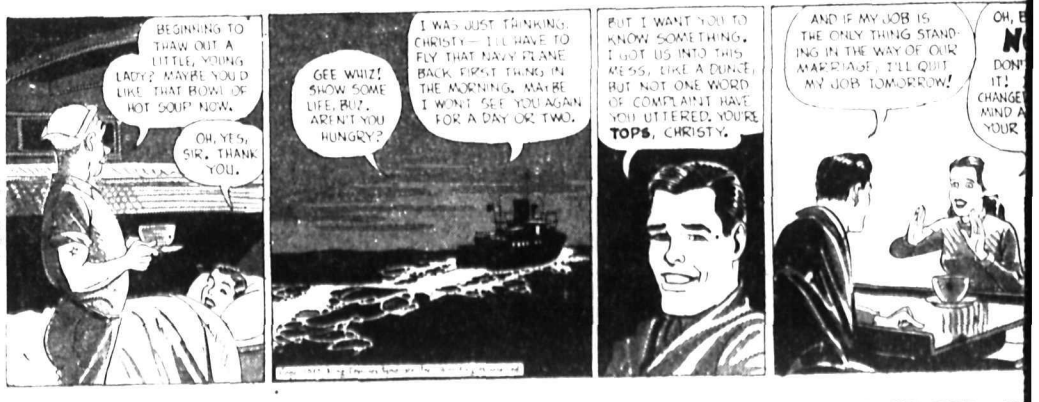

SECRET AGENT X9

CLASSIFIED
PHONE 144

HELP WANTED

WANTED

For Mine Office, near Nelson:

ALE OFFICE ASSISTANT, GE 18 TO 25, EXPERIENCE DT ESSENTIAL, BUT MUST E GOOD TYPIST AND QUICK ND ACCURATE WITH FIGRES.

is position is permanent, with attractive commencing salary r a young man desiring a start an office career.

Apply in your own handwriting Box 10481 Daily News.

NERS WANTED, UNION SCALE. tiners can contract, average bous above basic pay in stopes, 3.00, in drifts, $6.00, in raises and ox holes, $7.50 per shift. 1 muckng machine operator, wanted on onus. Mine is cool, healthy, and ell ventilated. See M. O. Camern, Room 2, Hume Hotel.

CAL WHOLESALE FIRM REuires young man for office work. ood opportunity for advancehent. Apply, stating experience nd initial salary desired to Box 42 Daily News.

NTED — CAPABLE GIRL OR oman for position as cook, and ne for general housework. Appy rs. S. G. Blaylock, R. R. 1, Nelon.

NTED — MAN WITH PORTble saw mill to saw lumber, eginning immediately. P.O. Box 53, Kaslo, B.C.

NGLE MAN FOR DAIRY — eady work if satisfactory. G. uncan, New Denver. Phone 19-F fter 12 noon.

LP WANTED — FIRST CLASS achinists and carpenter. Kenille Gold Mines Ltd., Box 390. elephone 189-R-1.

NTED — SKIDDERS, WITH wn horse, to contract logs. Aply 718 Kootenay St.

NTED — WOMAN COOK FOR mall camp. S. P. Pond, Nelson, .C.

NTED — FIRST CLASS MAhinist, also a bookkeeper. Apply tevenson's Machine Shop.

NTED — GIRL FOR HOUSEork, good wages, 1004 Stanley St. hone 838-L.

Y COOK AND PASTRY COOK anted. Golden Gate Cafe.

AMSTRESS WANTED BY JONla Cleaners. Nelson, B.C.

SITUATIONS WANTED

NNIPEG WIDOW WITH TWO hildren six, and one and one half ears old, desires housekeeping osition by end of August. Would ook after home for elderly couple r invalid. Can furnish best of eferences as to character and bility. Box 10182 Daily News.

UB STEWARD—WOULD LIKE osition in veterans or gentleman's lub. First class mixer, well up in otel and club routine. Good caterr and the best of references, or ould consider a position as chef n a country hotel. W. L. Swain, 0 Government Rd., Nelson, B.C.

PERIENCED PAINTER WANTS dd jobs. French polishing, Interor decorating, painting. Apply tar Taxi. Phone 400.

RRIED COUPLE, 2 CHILDREN and 8. Can take charge either usiness or farm. Box 10132 Daily ews.

UCK DRIVER NEEDS WORK ug. 1. Class B license. Box 9400 aily News.

SUMMER RESORTS

ESCENT BEACH AUTO CAMP. 0 miles East on Highway. Modrn fully furnished cabins, sand athing beach. Boats for fishing hone 471-Y-1 or write or call for ates and reservations R.R. 1, elson, B.C.

NEWOOD TOURIST CAMP hristina Lake, B.C. $15.00 wk. Bring bedding. Pillows supplied Res. Box 314. Prop. Al Vogan.

SHERS' PARADISE LODGE, ueen's Bay, boats, motors, cabns and meals. Complete vacation acilities. Telephone Balfour.

KING GEORGE HOTEL A cool spot on a hot day Phone 5—Kaslo, B.C.

URIST ACCOMMODATION. ooking facilities. Phone 329-L.

ARM, GARDEN & NURSERY

R PERFECT SOIL SERVICE or garden, ranch and farm, McDougall's Earthworms 1791 Third t., Trail, B.C.

elson Daily News

Classified Advertising Rates:

1c per line per insertion, 44c er line per week (6 consecutive nsertions), $1.43 per line per nonth (26 consecutive). Minimum, 2 lines per insertion. Box umbers, 11c extra, covers any umber of times.

PUBLIC (LEGAL) NOTICES, ENDERS, ETC., 20c per line, irst insertion, 16c per line each ubsequent insertion.

FOR PROMPT PAYMENT ALL ABOVE RATES LESS 10%

Subscription Rates:

Single copy	$ .05
By carrier, per week in advance	.25
By carrier, per year	13.00
Mail in Canada, outside Nelson:	
One month	$ 1.00
Three months	2.50
Six months	4.50
One year	8.00
United States, United Kingdom:	
Per year	$12.00
Six months	6.00
Three months	3.00
One month	1.00

Where extra postage is required, above rates will prevail.

Phone 144 for Classified Ads

PERSONAL

WAWANESA MUTUAL FIRE INsurance Co. D. L. Kerr, Agent.

WHEN IN VANCOUVER STOP AT Almer Hotel, Opp. C.P.R. Depot.

SPOT CASH FOR USED GOODS of all kinds. Phone 1081. Chess 524 Vernon.

MATTRESSES AND PILLOWS renovated, spring filled. Crib mattresses. Nelson Bedding Co., 301 Baker St., Phone 1314.

ATTENTION SCHOOL BOARD secretaries. We have a large stock of newsprint, mimeo and bond paper and can fill any order immediately. Daily News Printing Dept., Nelson, British Columbia.

MEN, WOMEN! OLD AT 40, 50, 60? Want to feel peppy, years younger? Ostrex Tonic Tablets pep up body lacking iron. Also contain vitamin B1, calcium. Price 35c. Results with first package, or maker refunds double your money. All druggists.

MEN'S PERSONAL DRUG SUNdries: 24 samples, $1.00, or 19 Deluxe assorted, $1.00 mailed in plain sealed wrapper. Finest quality, tested, guaranteed Bargain Catalogue free. Western Distributors, Dept. RN, 85 Ray Bldg., Vancouver.

29¢ LIONS PHOTO 29¢

P. O. Box 434, Vancouver, B.C. Any 8 exposure roll developed and printed 29c. Reprints—4c each. Giant size—7c each. 5x7 Enlargement Coupon with each order.

LADIES! DELAYED MENSTRUAtion. Why worry? Smart women say new, improved, triple-strength Delaye Pills give prompt effective relief for overdue, painful or irregular periods. (Regularly $5.00.) Our price, $3.00, postpaid via Air mail in plain, sealed wrapper (C.O.D. if you prefer). Women should keep a box on hand at all times. Order yours right now! Western Distributors, Dept. ACN, 85 Ray Bldg., Vancouver.

INSURED AUTO LOANS $20 TO $1,000

Protection and speed are the keynotes of Niagara Auto Loans. At no extra cost a life insurance policy takes care of your unpaid loan balance in case of death. This valuable benefit is sufficient reason in itself for borrowing from Niagara when you need money.

An Auto Loan requires only owner's signature and places cash in your hands within a few minutes. You can select a plan to suit you quickly, in strict privacy. Phone first for faster INSURED loans.

NIAGARA FINANCE COMPANY LIMITED
Est'd. 1930
Suite 1, 560 Baker St. Nelson
Phone 1095

MOTORCYCLES, BICYCLES AUTOMOTIVE,

EXPERT RADIATOR REPAIRS and BOIL OUT SERVICE

Queen City Motors Ltd.

Phone 43 Nelson, B.C.

FOR SALE — 2 CHEVROLET DEluxe model 4-door sedan at $1100 each. 1—1942 Chevrolet Standard Model 4-door sedan at $1300. Good condition. Apply Fruitvale Co-Op Transportation Society, Fruitvale, B.C.

1946 MONARCH 6-PASSENGER coupe, 9000 miles. New car condition. Spotless. 302 Robson St., Nelson.

FOR SALE — 1936 NASH SEDAN, good condition, new 6-ply tires. Apply John Polomkoff, Slocan Park, B.C.

NEW AND USED PARTS FOR ALL makes of cars. City Auto Wreckers, Box 24, Granite Road.

FOR SALE — ONE 1938 2-TON Ford truck with flat deck. Apply P.O. Box 135 Nakusp.

WANTED, MISCELLANEOUS

WANTED—STAMPS OF CANADA and British Empire. Highest prices paid. Register all stamps sent. Offer sent same day as stamps received. L. Grey, 1226 W. 10th Ave., Vancouver, B.C.

SHIP US YOUR SCRAP METALS or iron. Any quantity. Top prices paid. Active Trading Company, 916 Powell St., Vancouver, B.C.

WANTED — CLEAN COTTON rags, buttons removed. 7c lb. Bring to Daily News.

SHIP YOUR HIDES TO J. P. MORgan, Nelson, B.C.

BUSINESS OPPORTUNITIES

FOR SALE — THE EQUIPMENT and business of the Rose Cafe at Castlegar. An opportunity for the right party. All first class equipment and sold as a going concern. For appointment write or phone Cyril Bell, Castlegar, B.C.

FOR SALE NEW CABIN CAMP, opposite C.P.R. Shipyards. 3 acres all cleared, crop planted. Cabins insulated, fireproof and fully furnished. Beautiful beach. Con Cummins.

FOR SALE SIX SUITE APARTment house. 711 Vernon St.

Sierra Leone on the West African coast was ceded to Britain in 1787 by native chiefs as a place for freedom Negroes and escaped slaves.

MACHINERY

PORTABLE CEMENT MIXERS

Several sizes, gas engine driven, mounted on pneumatic tires.

IMMEDIATE DELIVERY FROM STOCK

Nelson Machinery Equipment Co.
214 Hall St. Phone 18

Mining, Milling and Sawmill Machinery, Building and Contractors' Supplies.

"If it's machinery you want, consult us."

FOR SALE—ONE ¾" SPINDLE Shaper complete with Standard Factory Equipment, new—$62.50. On Continental Saw Table, complete with Standard Factory Equipment, new — $105.00. GARMAT PLEASURE CRAFT LTD., R.R.1, Nelson, B.C.

FOR SALE—1946 FORD TRACTOR and cultivator, hydraulic lift, starter and lights. Also 1940 Chevrolet 2-ton Truck with box and trailer hitch. Good tires. Apply A. Willms, Pincher Creek, Alta.

LONDON CONCRETE MIXERS Sizes 2s, 2½s, 3s, 3½s and 6s. IMMEDIATE DELIVERY FROM STOCK. PURVES E. RITCHIE & SON LTD. 658 Hornby St. Vancouver, B.C.

CUSTOM MACHINE WORK AND Welding. Cordwood Saws and mandrels. STEVENSON'S MACHINE SHOP, 708 Vernon St., Nelson, B.C.

SAWMILL, WOODWORKING AND Contractors equipment of all kinds. National Machinery Co., Ltd., Vancouver, B.C.

LOST AND FOUND

LOST—7-TON HYDRAULIC JACK on Davies Street, Fairview. Reward. Finder please call 1282-R or 515 Sixth Street.

LOST — PAIR BINOCULARS ON Slocan Lake Lookout. Please inform W. O. Ohlhausen, Box 805 Castlegar, B.C. Reward.

LOST — FROM 911 EDGEWOOD, Husky dog, black and white. Phone 755-R.

LOST — PARKER PEN. REWARD. Finder leave at Hume Hotel. M. O. Cameron, Room 23.

RENTALS

HURRY — REAL HOME COMfort. Log fireplace and lounge. Refined business folks only. Kokanee Lodge opens three large double guest rooms from August 1st for Winter. Rates weekly, $7.50 each sharing. Fleetline bus to lodge, 10c.

URGENTLY NEEDED — HOUSE or apartment by August 15th. 3 rooms or more. Phone 653-X.

FOR RENT—PARTLY FURNISHED cottage at Galena Bay, Riondel. Apply R. Paterson, Riondel.

WANTED — UNFURNISHED suite for business couple. Phone 1195-L after six.

WANTED TO RENT — SMALL house or apartment. Henry Stevenson. Phone 98.

BEDROOM AND BREAKFAST for quiet gentleman. Ph. 284-R.

STOCKHOLM, (CP) — Sweden's skiing classic, the Vasa run, covering a distance of 54 miles was held this year for the 20th time, and was won in a photo finish. The run commemorates the actual course taken by Gustaf Vasa when he tried to seek refuge in Norway from Danish agents in 1520.

PROPERTY, HOUSES, FARMS

NEW WHITE STUCCO DUPLEX, unfinished attic, 3 rooms, toilet, shower in each, plastered. Ideal for auto camp, 350 feet frontage on main highway. This is a corner acre. No clearing to do, just start adding cabins and watch the cash roll in. Snap at $3800 cash, or terms $4500. Apply one block East of property RRI, to A. Fotherby—600 yards East of Coffee Shop at Willow Point, Nelson, B.C. Phone 462-L-4.

FOR SALE — 5 ROOMED HOUSE on corner lot, near schools and on street car line, basement excavated and partly finished. Call 824 Carbonate Street or phone 1221-R. Price $3100.

FOR SALE — UNFINISHED house with all materials to finish. On five corner lots. All in garden and fruit trees. One block from street car line. Owner leaving town. Terms. Phone 1127-Y.

NORTH SHORE HOUSE, NEWLY built, not quite finished, 5 or 6 rooms and bath, fireplace, furnace, hot and cold water, 2 acres, $6000. Owner Box 10173 Daily News.

FOR SALE—MODERN 5-ROOMED bungalow on 6 lots with chicken house for 75 birds, large garden and several fruit trees. Early occupancy. Phone 342-L.

WHY NOT REFINANCE YOUR mortgage on the Yorkshire Savings and Loan Monthly Reduction plan at 6 per cent. C. W. Appleyard.

FOR SALE — 3 LOTS, 1615 WARD St. and building material. Apply 507 Railway, Apartment 5.

FOR SALE — ½ ACRE ON R.R.1, Beach and lake frontage, 3 min. walk from ferry. Con Cummins.

FOR SALE—5 ROOM HOUSE, $2000 Cash. Write Mrs. D. Webber, Kaslo, B.C.

FARM FOR SALE — 45 ACRES. 6 acres clear. Buildings and irrigation. J. Gerkoff, Blewett.

FOR SALE — 2 GARDEN LOTS. 5th. St. Fairview. Box 10478 or enquire at 918-5th St.

FOR SALE — 5-ROOM BUNGAlow, partly finished. Price $4750. Apply 713 Sixth St. evenings.

LOTS FOR SALE. APPLY D. MAGlio, 1019 Latimer St. Phone 808-L.

HOUSE ON THREE LOTS. APply or phone 1024-L Gyro Park.

LIVESTOCK, POULTRY AND FARM SUPPLIES, ETC.

Wanted

30,000 POUNDS OF LIVE FOWL, 4 POUNDS AND OVER—20c PER POUND.

F.O.B.

Sunnyside

POULTRY FARM

Trail, B.C.

WE OFFER RAISED NEW HAMPSHIRE PULLETS, past brooder stage. All pullets raised from our finest R.O.P. sired pullet chicks. All birds are running out on our free range.
NEW SIBERIA FARMS
N. Balakshin, RR2, Chilliwack

FOR SALE — SADDLE PACK horse, good worker. Harness, pack, riding saddles, complete outfit. Box 10484 Daily News.

FOR SALE—50 YEAR-OLD, HEALthy New Hampshire laying hens. $1.50 ea. Gray, Beatty Ave., Nelson.

FOR SALE — ONE MILKING cow. I. E. Lang, Hall Siding.

SYDNEY, Australia (CP)—A Sydney police officer, Sgt. Bill Moulden, 49, who took up diving with the Navy, once fought a three minute battle with an octopus on one underwater police job.

DAILY CROSSWORD

ACROSS
1. A molded mass
5. A bird
9. Constellation
10. On the ocean
11. Ire
12. Founder of Pennsylvania (poss.)
14. Department in Peru
15. Sorrow
17. Frozen water
18. Male adult
19. Sum up
20. Ever (contracted)
21. Wrath
22. Poker stake
23. A binding agreement
25. Convulsions
26. Submerge
27. Rowing implement
28. Torrid
29. Hole-piercing tool
30. Observe
33. A wing
34. Sick
35. Method
36. Pierces, as with horns
38. Ascend
40. Young woman
41. Heal
42. Old time (archaic)
43. Shout

DOWN
1. Spear-like weapon
2. Musical instrument
3. Grow old
4. Ahead
5. Yawned
6. Employ
7. Not harsh
8. Surgical instruments
11. Point
13. Wither
16. Poem
21. Writing fluid
22. Breeze
23. The science of life
24. Province (Can.)
25. Deception
26. Coarse nap of cloth
27. Nocturnal bird
29. Passageway
30. Whirl
31. Artist's stand
32. Organ of sight
37. Blunder
39. Regret

Yesterday's Answer

CRYPTOQUOTE—A cryptogram quotation

SEDI JEI EN TEHAH, RW CPAT YH QWA, SWHA CW NEDJWA, SWHA CW NEDJWA—OPBSPKJ

Yesterday's Cryptoquote: SOME CERTAIN DRUGS OF CONSCIENCE ARE YET WITHIN ME—SHAKESPEARE.

Calgary Livestock

CALGARY, July 22 (CP) — Good butcher steers and heifers about steady. Cows and veal calves 25 to 50 cents lower.

Monady's receipts: 616 cattle, 86 calves, 314 hogs, 216 sheep. This morning: 190 cattle, seven calves 57 hogs, 34 sheep.

Hogs sold Monday at $20.70 for A's at yards and plants. Sows $11.75 live weight.

Good to choice butch steers 13.50-14.50; commons to medium 11.0-13.25. Good to choice butcher heifers 12.50-13.50; common to medium 10.00-12.05.

Good cows 9.25-9.50; common to medium 7.00-9.00 Canners and cutters 5.00-6.50.

Good to choice veal calves 13.00-13.50; common to medium 9.00-12.50. Good stocker and feeder steers 10.50-11.00; common to medium 9.00-10.00.

Good lambs 13.75. Good ewes 5.50-6.50

Market Trends

TORONTO, July 22 (CP) — Trends established in the early session maintained through the day in the Toronto Stock Exchange as industrials traded firmly, western oils moved ahead on a broad front and mining issues were mixed on a downward trend.

LONDON, July 22 (Reuters) — Oils moved up smartly on the stock exchange but most other sections showed slight easiness in dull trading.

The main interest in the industrials section was centred in Imperial tobacco following the interim dividend announcement of 13 ½ per cen less tax, compared with the 7½-per-cent tax-free dividend paid a year ago.

Mines followed the general trend and closed quietly easy. Foreign bonds were unchanged. Foreign rails were off.

NEW YORK—Light demand lifted assorted stocks today although many leaders, suffering mainly from neglect continued to seek lower territory. Transfers held to 800,000 shares.

MONTREAL—Losses continued to prevail among selected issues in all groups except papers and banks in dull dealings up to the final hour on the stock exchange and curb market today.

VANCOUVVER, July 22 (CP)—Oils were up slightly while mines slipped and industrials remained the same. Volume was 36,757 shares.

FOR SALE, MISCELLANEOUS

FOR SALE — BEER PARLOR table tops only. No stands. 7 oblong tops 14" x 35". 12 circular tops 26" diameter. 2 circular tops 22" diameter. All masonite finish. Madden Hotel, Nelson, B.C.

FOR SALE — OLD FASHIONED Webber Piano, on legs, takes up space 6 ft. 8in. by 3 ft. 4 in. Will make good practice piano. Cheap for cash. Apply Box 646, Daily News.

FIREWOOD — STOVE LENGTH, approx. 2¼ cords. $16 per load. 4 ft. lengths $7.00, 8 ft. lengths $7.50 per cord. Phone 189-Y-3.

PIPE — FITTINGS—TUBES, SPECIAL low prices. Active Trading Co., 916 Powell St., Vancouver.

FOR SALE — BABY BUGGY. Like new. Call evenings at 507 Silica Street.

FOR SALE — GOOD WOOD AND coal heater. $15.00. 319 Robson St.

GUN EXCHANGE—JACK BOYCE Men's Shop.

BOATS AND ENGINES

FOR SALE — ONE 16 FT. VEE bottom speed Hydroplane, with new 22.5 Evinrude Speedi Twin motor and trailer. This boat does 35 m.p.h. or better. Anyone wanting price or information write Box 73, Cranbrook, B.C.

FOR SALE — 19 FT. 4"6" BOW, Spenson Boat. New Gladden air-cooled engine. Apply A. W. Garner, Balfour.

FOR SALE — PETERBOROUGH rowboat, suitable for outboard motor. Apply C. P. Jaeger, Willow Point, B.C.

BUSINESS AND PROFESSIONAL DIRECTORY

ASSAYERS AND MINE REPRESENTATIVES

E. W. WIDDOWSON & CO. Assayers. 301 Josephine St., Nelson.

H. S. ELMES, ROSSLAND, B. C., Assayer, Chemist, Mine Represnt.

A. J. BUIE, Independent Mine Representative. Box 54, Trail, B. C.

W. G. THOMSON & CO. — Assayers & Metallurgists. All work given prompt attention. 1155 Pender St., W. Vancouver, B.C.

CHARTERED ACCOUNTANT

ROGER M. HOYLAND
Chartered Accountant
815 Victoria St. Trail Phone 336

CHIROPRACTORS

J. COLIN McLAREN, D.C., CHIROpractic X-ray. Spinography, Strand theatre Bdg. Trail. Ph. 328

DIAMOND DRILLERS

NATIONAL DIAMOND DRILLING Co., Ltd., Drilling and Bit Service. Box 508 Rossland, B.C.

ENGINEERS AND SURVEYORS

R. W. HAGGEN, MINING AND Civil Engineer, B. C. Land Surveyor, Rossland and Grand Forks.

BOYD C. AFFLECK, 218 GORE ST. Nelson, B.C., Surveyor, Engineer.

TIMBER PROPERTIES

T. A. CLARKE, FOREST ENGINeer and Forester, 425 Baker St., Nelson, Phone 1306. Timber Cruised, Appraised and General Timber Management and Administration.

INSURANCE AND REAL ESTATE

CHAS. F. McHARDY, INSURANCE Real Estate — Phone 135

MACHINISTS

BENNETTS LIMITED
Machine Shop, acetylene and electric welding, motor rewinding. Phone 593 324 Vernon St.

STEVENSON'S MACHINE SHOP — Specialists in mine and mill work. Machine work, light and heavy. 708 Vernon St. Nelson. Ph. 98.

SECOND HAND STORES

WE BUY, SELL AND EXCHANGE. What have you? Ph. 534 Ark Store

Toronto Stocks

MINES	
Amal Larder	.75
Ansley	.05½
Arjon	.12
Aunor	4.15
Base Metals Mining	.10½
Bear Exploration	.55
Beaulieu Yellowknife	.31
Bevcourt	.70
Bidgood Kirkland	.25
Bobjo Mines	.15
Boycon	.06
Bralorne	10.65
Bufadison	1.04
Buffalo Canadian	.17½
Buffalo Red Lake	.25½
Calin Flin Flon	.05
Campbell R L	3.15
Castle-Trethewey	1.27
Central Patricia	1.65
Centremaque	.15
Cochenour	2.82
Coin Lake	.32
Colomac Yellowknife	.10
Coniaurum Mines	1.21
Consolidated M & S	86.00
Conwest	.93
Crestaurum	.30
Delnite	1.85
Dickenson Red Lake	1.04
Discovery	.50
Diversified	.85
Donalda	.83
Duquesne	.91
East Amphi	.36
East Malartic	1.80
Elder	.71
Falconbridge Nickel	4.15
Francoeur	.16
Frobisher	2.35
Gillies Lake	.10
God's Lake Gold	.91
Gold Crest	.19
Gold Dale	.19
Gold Eagle	.05½
Golden Gate	.15
Gold Vue	.23¼
Grandoro	.11
Gunnar Gold	.36
Harker Gold	.13
Harricana	.08
Hasaga	.84
Heath	.13½
Heva Cadillac	.26
Hollinger	10.75
Homer	.08
Howey	.33
Hudson Bay M & S	44.25
Inspiration	.58
Inter Nickel	34.50
Int Uranium	.37
Jacknife	.12
Jack Waite	.08½
Jason	.16
Joliet Quebec	.40
Kayrand	.07⅛
Kenville Gold	.30
Kerr-Addison	15.00
Kirk-Hudson	.52
Kirk Townsite	.13
Kirkland Lake	2.08
Lake Shore Mine	14.50
Lamaque Gold	6.50
Lapaska	.31
Leitch Gold	1.22
Lexinden	.17
Little Long Lac	1.60
Louvcourt	1.90
MacDonald	2.75
MacLeod Cockshut	1.55
Madsen Red Lake	8.20
Marcus	.60
McIntyre-Porcupine	60.50
McKenzie Red Lake	.56
McWatters	.14
Mosher	.15
New Bidlamaque	.05
Nib	.13
Nicholson Mines	.06½
Nipissing Mining	1.45
Noranda	44.75
Norseman	.08
North Canada	.80
Omega Gold	.07½
Omnitrans Exploration	.19¾
Osisko Lake	1.20
Pamour Porcupine	1.46
Paymaster	.45
Pend Oreille	2.15
Perron Gold	.95
Picadilly	.07
Powell Rouyn Gold	1.00
Preston East Dome	1.95
Quebec Gold	.65
Quemont	16.25
Regcourt	.25
Richmac Gold Mines	.25½
Roche L L	.07
Rouyn Merger	.31
Sannorm	.23½
Shawkey	.20
Sheep Creek	1.08
Sherritt Gordon	3.10
Sigma Rouyn	9.30
Siscoe Gold	.50
Springer	1.40
Starratt Olsen	.65
Steep Rock	2.10
Sullivan Cons	2.00
Sylvanite	2.10
T. Lundmark	.47
Taku River Gold Mines	.70
Thurbois Mines Ltd	.48
Toburn Gold Mines	.66
Towgamac	.16
Upper Canada	2.25
Vicour	.14
Wiltsey	.10
Wright Hargreaves	2.96
Ymir Yankee Girl	.13
OILS	
Anglo-Can	1.75
British Dom	.23½
C & E Corp	2.40
Calmont	.64
Chemical Research	.40
Dalhousie	.55
Davies Petroleum	.22
East Crest	.10½
Foothills	2.50
Home Oil	4.50
Imperial	15.25
Inter Petroleum	13.75
Mid Continent	.11½
Okalta	2.20
Royalite	18.65
United	.15
INDUSTRIALS	
Abitibi Power	17.85
Abitibi Power pfd	21.00
Algoma Steel	37.00
Bathurst A	21.00
Beatty	38.00
Bell Telephone	189.25
Brazilian Traction	22.00
Brewers & Distillers	16.00
B A Oil	26.75
B C Packers	14.25
B C Power A	26.50
B C Power B	2.35
B C Pulp	54.00
Building Products	29.50
Canada Bread	7.50
Can Brew	25.25
Canada Canners	20.75
Can Car & Foundry	12.75
Canada Car & Fdy A	17.00
Canadian Celanese	59.00
Can Cement pfd	17.75
Can Dredging	23.25
Can Ind Alcohol A	14.75
Can Malting	54.00
Can Marconi	2.00
Can Packers	38.15
Can Pacific Railway	14.15
Cockshutt Plow	12.00
Cons Paper	18.85
Distillers Seagrams	17.75
Dominion Bridge	82.00
Dom Foundries	29.00
Dom Steel & Coal B	14.75
Dom Textile	72.00
Famous Players	17.00
Fanny Farmer	55.00
Ford of Canada A	20.75
Gatineau	19.50
Gatineau 5% pfd	109.75
Gen Steelwares	15.75
George Weston	27.00
Goodyear Tire	95.00
Gt Lakes Paper	16.00
Gypsum Lime	15.25
Hamilton Bridge	7.50
Hiram Walker	24.50
Imperial Oil	15.00
Imperial Tobacco	15.00
Int Metals	29.00
Int Nickel	34.00
Laura Secord	18.00
Loblaw A	29.75
Loblaw B	27.50
Maple Leaf	12.25
Massey Harris pfd	29.25
McColl Front	29.50
McColl Front pfd	102.50
Moore Corp	73.50
Nat Steel Car	23.25
Page Hershey	29.00
Powell River	36.25
Power Corp	12.00
Shawinigan	22.25
Sicks Brew	14.25
Simpson pfd	104.75
Southam pfd	16.75
Steel of Canada	76.50
Union Gas	9.50
United Steel	5.50
Winnipeg Elec pfd	100.50
Winnipeg Elec com	15.75

Death of Jim Kelly Recalls Banditry Feats of Australia's Robin Hood

By WILLIAM STEWART
Canadian Press Staff Writer

GLENROWAN, Australia (CP)—Banditry feats of Australia's "Robin Hood" which stirred the country about 70 years ago were recalled by the death of Jim Kelly, brother of armor-clad Ned Kelly who was hanged in Melbourne after his gang had run wild in country areas in Victoria and New South Wales for two years.

Last member of the "bushranging" family, Jim Kelly, who was 90, and had lived beyond notoriety, died in his sleep near this little Victorian town where the Kelly gang was finally cornered in June, 1880, and made its last stand against 50 police constables.

During the siege of the town's hotel in which Ned, his brother Dan, and two companions, Joe Hart and Steve Byrne, stood off police for several hours, Ned's three mates died. The 26-year-old leader was captured after he had shot his way out of the burning building wearing his 100-pound suit of armor made from plow steel, and bucket-like steel helmet. Jim Kelly, in jail at the time, did not figure in the escapades of the gang or the Glenrowan incident.

Ned, Dan and Jim Kelly were the sons of an Irishman who had served a penal term in Tasmania and settled on a farm near Melbourne. They were in trouble with the police from childhood.

Ned became a fugitive shortly after he had been fined in the town of Benella for riding his horse across a sidewalk. A scuffle with police accompanied his arrest, and when he was charged with horse-stealing soon after, he wounded a constable and escaped. His mother was jailed for complicity in the alleged theft.

Joined by Dan Kelly, Hart and Byrne, Ned hid out on an old gold digging. There was a battle with trailing police and three constables were killed.

A reward of £8000 was offered for the capture of the gang, but despite it the four mounted bushrangers carried out a series of holdups in which they took over entire towns.

BLAMED THE POLICE

When the Kelly gang captured a town, they rounded up all the inhabitants, locked them up, and then robbed the bank at their ease. Ned Kelly always explained how he had been driven to crime by the police, and sometimes the townsfolk joined the gang at cards, dancing and singsongs.

They acquired many sympathisers, and rewarded faithful friends with the proceeds of holdups. Ned Kelly built up a reputation for courtesy to women and kindness to the poor.

The gang operated in Victoria until New South Wales police expressed amusement over the failure of Victoria to catch them. Then they crossed the border into Jerilderie, N. S. W., where their first call was at the police station.

In the uniforms of imprisoned policemen and posing as new recruits, they called a meeting of Jerilderie citizens, locked them up and took £2000 from the bank.

News that the gang had been captured at Glenrowan after a seven-hour battle was flashed around Australia and in Melbourne business stopped while people filled the streets to read newspaper bulletins.

Only member of the gang to live through the siege, Ned Kelly was tried in Melbourne. Before he was hanged he said: "Such is life."

His mother, who was 91 and a respected citizen when she died 25 years ago, said she had always felt Ned would have been a great military man had circumstances been different.

PREFAB BARGES AID NORTHERN TRANSPORT

THE PAS, Man., (CP)—Shallow-draft, 70-foot plywood barges, first developed for use in the invasion of the Pacific islands and Europe, have found a place in the development of the North.

Construction of a boat on isolated Northern lakes always has been a costly proposition. The barges, however, are prefabricated and sections can be freighted across ice in Winter with the craft, capable of carrying 35 tons of freight, assembled where they are to be used. A forward ramp permits easy loading and unloading.

One barge has been assembled near here for use by the Manitoba Water Resources Branch, and another has arrived for the Saskatchewan Government employees at Cumberland House, 45 miles Northwest of here. A third is already transporting equipment and supplies into the new Snow Lake Townsite.

Northland residents say that the barges, equipped with two engines, could be used by Government supply steamships to land cargoes at the outposts.

Shakespeare found material for "King Lear" in the writings of Geoffrey of Monmouth, a Welsh historian.

STOCK UP FOR NEXT WINTER

Buy your COAL NOW!

Indications still point to a shortage of coal next Winter.

The better grades, especially, are not being produced in sufficient volume to meet the ever increasing demand.

PHONE 33, and place your order now, we can make delivery of the following immediately—

Galt Lump and Stove, Newcastle Lump, Crow's Nest Cobble and Stoker, Three Hills Lump, Canmore Briquettes.

West Transfer Co.

"Nelson's Fuel Merchants for 47 Years"

Phone 33 719 Baker St.

OVER EATING?
TRY PFUNDER'S FOR ACID INDIGESTION
TRIAL SIZE $1.50
PFUNDER'S TABLETS

MANN'S DRUG STORE

Phone 144 for Classified Ads

FLEURY'S Pharmacy
Prescriptions
Compounded Accurately
Med Arts Blk
PHONE 25

Have your Furniture Expertly Recovered at the
NELSON UPHOLSTERY
413 Hall St Phone 146

RADIATOR REPAIRS
Cleaned and Recored
JIM'S RADIATOR SHOP
301 Ward St. Phone 63

For all your floral requirements leave your order at
OVERWAITEA
Phone 707 or
Walkden's Florists, Phone 1122.

THOMPSON
FUNERAL HOME
AMBULANCE SERVICE
"Distinctive Funeral Service"
515 Kootenay St. Phone 361

¼ OFF BATHING SUITS and Sundresses. Sizes 12 to 16. Rose Marie Reid originals and Regent's Hollywood style.
THE CHILDREN'S SHOP
Phone 1206 652 Baker St.

J. A. C. Laughton
Optometrist
Suite 205
MEDICAL ARTS BUILDING

SEE THE NEW
G.E. HOME FREEZER UNIT
Nelson Electric Co.
General Electric Appliances
Phone 260 574 Baker St.

Kootenay Students Pass Examinations

VICTORIA, July 22 (CP) — Following Senior Matriculation results for Kootenay and surrounding districts High Schools were announced here today by the Provincial Education Department.

Fernie District No. 1:

FERNIE CENTRE

Fernie High School—Joseph Angelo Gigliotti, Anna Pennington, Douglas Ernest Quail.

Cranbrook District No. 2:

CRANBROOK CENTRE

Cranbrook High School—Annie E. Cribb, Edward Lyle Hawkins.

Kimberley District No. 3:

KIMBERLEY CENTRE

Kimberley High School—Jessie Ann Taylor Leith, Allan Hamberg, Melba Mae Morrison, Andy Louis Paulson, Deborah Dodge Waldie.

Creston District No. 5:

CRESTON CENTRE

Creston Valley High School — Nick Paul Fofonoff, Keith Hester, Ray Allen Simmons.

Nelson District No. 7:

NELSON CENTRE

Nelson High School — William Richard Brown, Florence Gwendoline Clark, James Lewis Creech, Patricia Lizabeth Davis, Sheila Dawson, Inez Rosaria Delpuppo, Patrick St. Clair Duffy, June Elizabeth Fraser, John Brooks Glover, Elga Marguerite Gustafson, Louis Anthony Hanic, Shirley Ann Holden, Donn Hoplind, Juanita Nancie Jardine, Ian Norman MacLeod, Shirly-Marie McDonald, Lorraine Helen Poulin, David John Thomas, Katherine Jane Wilson, Margaret Beaumont Wood.

Trail District No. 11:

TRAIL CENTRE

Trail High School—Robert Alexander Baldrey, Angelo Lawrence Bomben, Jack Burch, Douglas Donald Ake, Kathleen Anne Carter, John Racey Dickinson, Betty Joan Donaldson, Sheila Joan Downie, Lillian Veronica Elder, William Evans, Ray Lee Ferguson, Nadine Helen Fleury, John Eric Granstrom, Leonard George Gugleilmin, Margaret Beryl, Haggen Raymond, James Kirker, Olaf Kringhaug, Stephen Paul Lalonde, Dorothy Elpza Leckett, Ricciotti Ferdinando Marcuzzi, John Allen Matthews, Margaret Roberta Morgan, Robert Don Lee Peebles, Raymond Perry, Gret Noro Pesacreta, Elizabeth Louise Petrie, Robert John Picco, John Raine, David Harry Pickthall Smith.

Trail District No. 11:

TRAIL CENTRE

Trail High School—Phyllis Lavinia Watkins, Kenneth Howard Wilson.

Private Study—Waldo de Santis.

Grand Forks District No. 12:

GRAND FORKS CENTRE

Grand Forks High School—Shizuko Arai, Tsuruko Iwasaki.

Oliver District No. 14:

OLIVER CENTRE

South Okanagan High School — Frances Adeline Doering, Vincent Hubert Venables.

Princeton District No. 17:

PRINCETON CENTRE

Princeton High School — Louella Evalynn Hilton Harman.

Revelstoke District No. 19:

REVELSTOKE CENTRE

Revelstoke High School—Williard Gordon Johnston, Laurine Isabel Lundell, Katherine Mary Sutherland.

VICTORIA, July 22 (CP)— The Department of Education today released the Junior Matriculation results. The following are the names of students in the Kootenay District who successfully passed their examinations.

Fernie District No. 1:

FERNIE CENTRE

Fernie High School—Alexander Richard Allen, Raymond Candy, Roland Leonard Crisafiov, Louise Gigliotti, Harry Litoler, Leslie Minifie, Helen Victoria Miscovitch, William Thomas Upmill, Josephine Vicen, John Zapocoten, George Zinovich.

Fernie District No. 1:

MICHEL CENTRE

Michel-Natal High School—Thomas Barrass, Mary Bath, Elia de Paoli, Alexander Dzubin, Douglas Blair Harrison, Margaret Bessie Hudock, Henry Ivanisko, Beula Jarolin, Thomas Lee Alexander Tombosso, Ralph Tortorelli, Gordon Winstanley.

Private Study — Alexander Wasnock.

Cranbrook District No. 2:

CRANBROOK CENTRE

Cranbrook High School—Marion Genne Beattie, Lillian Lois Caldwell Gerald Anthony Gill, George Gummer, William Arthur Hayden, Glenn Hall King, Betty Joan Lane, Donald Arthur Laurie, Margaret Williamson Miller, Harold Bruce Mitchell, Donld Sherman MacDonald, Norma Lenore Servis, Catherine Stayura, Thelma Mary Sutherland, Shirley Anne Webster.

Kimberley District No 3:

KIMBERLEY CENTRE

Kimberley High School—Robert Norman Anderson, Richard Bedford Bates, Ila Marguerite Brenton, Arthur Lewis Burrows, Thomas Stuart Campbell, Ezio Albert Cimolai, Elizabeth Dellert, Eileen Mayhdutton, Kenneth Raymond Elkerton, Lawrence Koer, Marjorie Vivian Martin, Verna Marjorie MacKenzie, Mona Teresa O'Neill, Wilbur Allen Rice, Margaret Joyce Swan.

Windermere District No. 4:

INVERMERE CENTRE

Athalmer-Invermere High School—Benjamin Andrew Mitchell, Dennis Francis Willpamyon.

Creston District No. 5.

CRESTON CENTRE

Creston Valley High School—Stephen George Bonin, Owen Margaret Bradley, Dorothy Elizabeth Cole, Vona Marjorie Irene Demorest, Normama Albertina Flett, Dorothy Elizabeth Hilton, Howard Benjamin Horne, Dawn Elaine Huscroft, Muriel Joyce Huscroft, Oliver Rex McConnell, John Robert Patrick, Jean Lily Paul, Margarie Marie Plesko, James Ernest Rolfe, Lavina Stilwell, Jeanne Marie Vasseur, Gertrude Alfreda Vickaryasz, Thomas Kenneth Weir.

Kootenay Lake District No. 6:

KASLO CENTRE

Kaslo High School—Gerald James Carpenter, Shigeo Shimmoto, Charles Alexander Sutherland.

Nelson District No. 7:

NELSON CENTRE

Nelson High School — Margaret Nora Affleck, Catherine Bartlar, Robert Charles John Bland, Robert Rose Alexander Clark, Harry Morton Clive, Ethelwyn Maude Crossley, Barbara Claire Carlette, Page Harriette Doane, Robert Michael Dawes, Clara Diana Dizzi, Eugene Elmore, Carol Fetterley, William Alexander Freeman, Douglas George Gardner, Shirley Lucille Goodman, Myrtle Elizabeth Graham, Beverley Farmilow Green, Barbara Joan Guy, Robert F. Hallbauer, Louise Verna Hendricks, Shirley Ann Holden, Neil Leroy Hold, Molly Joan Horner, Laurence Roy Langill, Elaine Merle Longstaff, Rosina Anne MacKay, Norman William Robert MacLeod, Ronald Gladwyn MacIntyre, Margaret Ruth Jerome McCusham, Doreen Anne Nelson, Edward Ernest Olsen, Mildred Anne Parker, George Edward Patey, Herbert Chesley Potts, Geoffrey Dennis Rees, Victoria Mary Servais, Douglas Anthony Smith, Ronald Alexander Stuart, Clifford Frederick, Marjorie Anne Wood, Lawrence Wellington, Frederick Stanley Williams, Mary Jane W[illegible]

St. Josephine Private School, Director Mother M. Kin[illegible]

[illegible] District No. 8:

NEW DENVER CENTRE

New Denver High School, Director Sister Gertr[illegible], Kokiye Kosaka, W[illegible] Sylvia Tokesh.

Notre Dame Private School, Na[illegible] Olivia [illegible] Ueda.

Castlegar District No. 9

ROBSON CENTRE

Castlegar High School, Carol Isabelle Davies, Anne Filipoff, Peter Filipoff, Michael Holkoff, Marion Margaret Nazer.

Arrow Lakes District No. 10

NAKUSP CENTRE

Nakusp High School, Sigrid Wilfried Meier.

Trail District No. 11

ROSSLAND CENTRE

Rossland High School, Patricia Anne Belbeck, Terrence Edward [illegible], Agnes Meek, [illegible]

Ogg, Dorothy Ann Roberts.

Trail District No. 11:

TRAIL CENTRE

Trail High School—Grace Lillian Allard, William Wallace Allen, William Cameron Allison, Nona Elizabeth Angus, Frank Wallace Barge, Joan Edith Irene Bell, Betty Anne Biker, Alma Bok, Ronald Albert Briggeman, Elin Alfhild Broman, Joan Bernice Brown, Frances Mary Busby, Loren David Calee, Leroy Campbell, Flora Theresa Colonello, John Graham Cook, Audrey Louise Cumming, Peter Malcolm Davison, Frank Dolman, Bruce Brentwood Davey, Jean Grant Dunbar, Stanley Alfred Fredersby, Violet Rose Farrier, Elmo Domenic Gerraro, Mary Anne Ferro, Donald Benjamin Filippelli, Marie Lore Germaine Foisy, Sheila Dawn Cairns, Allure Doris Germaine, Orla Jean Grant, Mary Logan Guthrie, Phyllis Joan Humphries, Pauline Margaret Johnson.

Trail District No. 11

TRAIL CENTRE

Trail High School — Jacqueline Jones, William Percy Kirker, Alexander Long Fox Mammone, Barbara Edna Marshall, David Hugh Mawdsley, George Alexander Merry, Betty Louise Mitton, Margaretty Evelyn Millicar, Freda Ethel Morel, John Murdo MacDonald, John Raymond McBride, Kathleen McHale, Joan Elizabeth McIntosh, Dorothy Agnes Nesbitt, Anthony Michael Palek, Adelaine Mary Pollock, Richard Hubert Ridcliffe, Jessie Weir Ramsay, Michael Rocco, Verna Lena Secco, Dorothy Joan Smith, Elizabeth Irene Spain, Lawrence Ernest Spagrovi, J. Peter Marlatt Stiles, Ennio Andrea Tam, Theresa Timbellini, Grace Claire Thatcher, Jacqueline Marie Thomson, David Alder Townsend, Margaret Elizabeth Turnbull, Zoe Mariette Vassor.

Trail District No. 11

TRAIL CENTRE

Trail High School — Robert William Vetsch, William Frederick Waldie, Esther Marjorie Waldie, Margaret Ruth Waldie, Marianne Tupper Wallis, Gerald Wilfred Wheatley, Anna Wiznaks, Mary Lawson Wright, Raymond Simpson Young.

South Okanagan District No. 14

OLIVER CENTRE

Southern Okanagan High School, Jack Becker, Dorothy Mona Geddes, Joyce Irene Macintosh, Sylvia Joy Oliver, Mary Agnes Palack, Rose Steger, Arden Genevieve Venables, Donald Warren Weddell.

Grand Forks District No. 12

GRAND FORKS CENTRE

Grand Forks High School, B. W. Anschauer, [illegible] Shirley, Catherine Clair, Lois Evelyn Forrester, Hilda Elizabeth Gilchrist, Frances Hurtado, Teresa Bernice Hostinger, [illegible] Rosemarie Nakonechnyi, Nakusp High School, [illegible]

[illegible] District No. 17

PRINCETON CENTRE

Princeton High School, Patricia George W. Lee, Clara Helen Harman, Catherine Alice Hunsarth, Dorothy Jeanne Melin, Anne Sarah Dorreen Christine Schafer, Ernest Kitchener, Emma Melba Lois Toussaint.

Golden District No. 18

GOLDEN CENTRE

Golden High School, James Alan Dunnard, Margaret Dorothea Hughes, Andrew Edgar Stiles, Dorothy May Stewart.

Revelstoke District No. 19

REVELSTOKE

Revelstoke High School, Betty Buchanan, Sylvia Anne Colasch, Catherine Anna Cooper, William Leslie Hubbard, William Elmo John[illegible], Arthur [illegible], Hazel Dorothy Mae Hughes, [illegible]

"ELLISON'S BEST" FLOUR
For All Your Baking Needs
Guaranteed to Satisfy
Your Grocer Has It

Furnaces and Air-Conditioning
LES BROWETT'S
TINSMITH AND SHEETMETAL SHOP
510 Kootenay St. Phone 1152

ELECTRIC LAUNDRY
Phone 1170 — 180 Baker St.

PHONE 4 TAXI
Licensed to Go Anywhere.
Day or Night Service
LOUIS CHOQUETTE

Canada's Number One TRUCK TIRE
First for MILEAGE TRACTION SAFETY
OPERATORS WHO know truck tires best rate Firestones *first*—for mileage, traction, safety, economy. Mount a set on just one unit and prove for yourself the facts that make Firestone Canada's Number One Truck Tire.
Firestone
High Speed TRUCK TIRES
MOST MILES PER DOLLAR
CUTHBERT MOTORS Limited
DODGE - DE SOTO DEALERS
Opposite Post Office Nelson, B.C. — Phone 75

SUDDEN FLOOD — A sudden heavy thunderstorm poured water into Bradford, Yorks, England, until the downtown streets looked like this.

By the Starting Gate

The time is rapidly nearing when Lance Whittaker must come through with that "Dagwood Bumstead" chess opening of his at the Nelson Jubilee chess tourney. Perhaps I'm only displaying my ignorance, perhaps this opening is well known to fans of the comics, but it is a new one on me at least.

A Jubilee chess tourney will add its ripple of excitement to the celebration.

Time was, in the distant past, when Nelson had a strong chess club, and used to have telegraphic matches with Spokane. I was a spectator at one of these international contests, held in an upstairs back room in the frame structure that once occupied the site of the present Hipperson Block on Baker Street. Mayor Harold Selous held down one of the boards, Club Secretary Dickson had another, and the late R. J. Steel, at that time a school trustee, had a third. I think there were eight boards, but I do not recollect the other members of the Nelson team; I have a faint impression that the cloth, the banking fraternity, and the law were all represented. Spokane won, but not by a sweep. The one individual result I member was Steel's win, it was his first telegraphic match.

I'll go considerably farther than Lance Whittaker, however, and advocate not only chess tourneys, but teaching of chess and checkers in the schools. When I say teaching, I mean only showing the simple making of the moves and the properties of the pieces; say, one lesson a year for checkers, and one lesson a year for chess. These games have played a big enough part in history to justify showing pupils how to set up a board and move and capture pieces.

When I lived in Winnipeg, Icelanders, who were always strong in the Winnipeg Chess Club—which had its quarters with the Winnipeg Caledonian Society—used to tell me that practically everybody in Iceland played chess, starting in tender years.

According to Jules Verne, the typical Englishman was a chess player. Remember his adventure novel, "Hector Servadac," in which a comet impinged on the earth and took into space with it Gibraltar, a bit of Spain, and a bit of France; and the English officers who kept at their chess day by day confident that England would see that everything came out all right?

When one considers the isolated bunk-houses, cabins, and camps in our upper country, where "batting the breeze" gets tiresome, the "dambrod," as the Scotch call it, with its complement of either checkers or chessmen, can be a Godsend to relieve tedium, and to develop concentration.

Lance, however, is in my opinion "off the beam" when he names chess as the greatest game. Edgar Allan Poe, one of the most incisive reasoners among the world's fiction writers, put in the mouth of Dupin, his fictional solver of mysteries but in real life Poe's Paris apartment-mate and soul-mate, the argument over checkers vs. chess. Dupin said the devotees of chess mistook complexity for profundity. He held that checkers was the more profound.

To come back to the "Dagwood Bumstead" opening: I wonder if it will turn out to be the somewhat unorthodox opening that Paul Morphy, world champion in the 50's—who died at 19—pulled on General Winfield Scott!

WAR WINNER WANTED
TOP OPPONENT

Scott, having completed the conquest of Mexico was starting back for civilization," and he wired the New Orleans Chess Club that he would arrive on a certain date, and asked the club to have its champion player ready to play him. General Grant, who served him as a lieutenant under Scott, pictured Scott as an able soldier, but always insisting on all the trappings of war. Scott certainly had no mean opinion of himself, and no mean opinion of his chess ability. For many years he was head of the United States Army.

He duly arrived at the New Orleans Chess Club, and after exchanging greetings, asked where the club's champion player was. He was led to a table, where he was introduced to a sullen looking 12-year-old boy. Greatly offended at first, Scott was assured that the boy Morphy was actually the club's champion player. So the General sat down to the business of showing up the boy prodigy.

The youngster, having the opening move, advanced one of his rook's pawns two squares. He followed this up, on his next move, by similarly advancing his other rook's pawn. The General, snorting over these unusual opening moves, started to develop his favorite middle of the board game, but the contest came to an abrupt end when the boy, on the ninth move, showed where a checkmate was inevitable.

In the second game, the sides were reversed, and the General led off. Again Morphy developed his two rooks' pawns, and this time on the seventh move he showed mate.

General Scott, it is related, walked out, highly indignant. What he was indignant over wasn't explained.

Maybe someone will become highly indignant over that "Dagwood Bumstead" approach.

OLD HOSS

Since 1906 children from poor homes in Great Britain have received free meals at school.

BRONCHIAL ASTHMA
For symptomatic relief—use
ASTHMANEFRIN
Nebulizer and Inhalant Solution
CAUTION—Use only as directed.
Full refund if not satisfied.
Obtain it at
Your Rexall Store
City Drug Co.
Phone 34 Box 460

BLOCK REPORT ON DUTCH MILITARY MOVES IN JAVA

BATAVIA, Java July 22 (AP) — The Netherlands Army censor withheld in its entirety an Associated Press dispatch on Dutch military actions in Java which contained material obtained from a high-ranking Dutch officer.

The censor said he killed the story on instructions from General Staff Intelligence. He said no military information from Dutch sources would be transmitted which had not been included in official communiques of the Army or The Netherlands East Indies Government.

The Indonesian republic's radio Jogjakarata, previously an important source of news from the Republican side, was being jammed systematically, monitors reoprted. Republican radio Soerakarta still was being head, however.

Phone 144 for Classified Ads

"Must Let Germany Govern Itself", Claims Strasser, Exiled Publisher Who Would Help Rebuild Homeland

By DAVE McINTOSH

HALIFAX, July 22 (CP) — A stocky, 49-year-old German, who broke with Hitler and fled his native country in 1933, says that Germany and Europe are on the "eve of a construction epoch" but that the "Anglo-Saxons" must turn the Government of Germany over to the Germans themselves before Europe can begin to recover.

Dr. Otto Strasser, who has spent 14 years in exile, the last four of them in the apple belt of Nova Scotia, told the Canadian Press in an interview today that his party, formerly the Black Front and now Rally for Germany's Renewal, could pull Germany and Europe out of the hole with its program of "economic solidarism," European Federation and revival of Christianity.

Strasser, once publisher of three German daily newspapers and who was chased by the Gestapo across the face of nerve-wracked Europe before the war, said he wants to help rebuild Germany along lines anti-Communist but not capitalistic.

"WE WANT PERSONAL LIBERTY

"What we all want," he said, "is personal liberty with economic security. Many think we have to trade one for the other, but can have them together. . . ."

His wife, 10-year-old son and 16-year-old daughter still in Switzerland—Strasser has not seen them for eight years—he spends his time at Bridgetown, N.S., reading and writing. His brother Gregor was murdered by the Gestapo. Another brother is a Benedictine Monk in the United States.

Strasser has applied to return to Europe.

To Strasser, time is short for Europe. He said: "We must overcome the invasion from the East. I am convinced that a third world war is unavoidable. There is an 80 per cent chance that the Russians will occupy Western Germany and Europe within the next seven months, or possibly three. The Truman doctrine and the Marshall plan are too little and too late, but there is a fighting ch[illegible]ce."

Reject Molotov Plan . . .

Mass Exodus of Germans Turned Back From American, British Zones

By RICHARD KASISCHKE

BERLIN, July 22 (AP) — **While the countries of Europe are lining up either under the Marshall Plan or Molotov Plan, tens of thousands of Germans caught on the Molotov side of the fence are today choosing for the West and attempting to risk an illegal flight from the Russian zone to the United States sector, according to official information.**

This exodus from the East is progressing despite incessant propaganda in the Russian-controlled section of the German press, which seeks to represent the combined British-American zones of Western Germany as a "hunger paradise" and a "colony for Wall Street capitalists."

American and British protestation that their zones, jammed with 40,000,000 Germans, can hold no more are proving unavailing, especially after the Russian walkout on the Paris Economic Conference apparently split Europe and Germany down the middle, economically and ideologically.

REVIVED IN SPRING

The exodus of Germans from the Russian zone, which hit a peak of 67,000 last July and then slumped during the Winter, revived this Spring. During April American zone border police turned back 41,879 persons who attempted to enter the zone illegally and in addition apprehended another 2818 persons after they had slipped past border controls.

Germans living in the Russian zone have told touring American correspondents that "even if we should have to do with fewer calories per day we would have spiritual freedom under the Americans and British."

NOW ON DISPLAY
THE SALSBURY Super Scooter
Powerful, economical transportation. Simple to operate, no gears to change. Good in appearance, strongly built and comfortable to ride. Up to 70 miles to a gallon of gas.
Call in Today and Try This Super Scooter
BILL DEFOE'S
SUPER SERVICE
213 Baker St. PHONE 1234

SLACKS for Summer
Get yourself a pair of these slacks for Summer wear. Pleated with zipper opening. Gabardines, Flannels, Worsteds and Tweeds.
$9.00 to $17.20
Emorys Ltd.
The Man's Store

RELIABLE SERVICE
At Reasonable Cost at the
SMEDLEY GARAGE CO.
Next to Post Office

Have the Job Done Right
SEE
VIC GRAVES
MASTER PLUMBER
PHONE 815

PHONE 258
SMITH ELECTRIC
645 BAKER ST.

SILVER KING TRANSFER
GENERAL HAULING
Owned and Operated by an Ex Serviceman
Phone 606-R2
STAN BACHYNSKI

Keep youth loveliness with permanent
Haigh Tru A Beauty Salo
Phone 327
Johnstone Blo

Do not sell your car to pay hospital bills. Can you afford hospital and surgical bills. Carry your hospital and medical contract with Stuart Sales Agencies, 577 Baker St., Nelson Phone 980.

Rx PRESCRIPTIONS
Your prescriptions filled by registered pharmacists, with utmost skill
HOSPITAL AND SICK ROOM SUPPLIES
Bed pans, hot water bottles, bandage, adhesive tape, bands and attachments, ear syringes, atomizers, douches, clinical thermometers, feeding tubes and cups and a complete line of trusses and belts, gauze, aids, surgical dressings.
FLEURY'S
PRESCRIPTION PHARMACY
PHONE 25

ROSCOE AND FOURNIER
GARAGEMEN
SKY CHIEF AUTO SERVICE
Phone 122 Nelson B C

CAMPBELL, SHANKLAND & IMRIE
Chartered Accountants
Auditors
560 Baker St. Phone 235

WEST KOOTENAY STEAM LAUNDRY
(Prior Bros.)
UNDER NEW OWNERSHIP
PHONE 1175 — 182 BAKER ST.

MOVING STORAGE
Believe in Signs?
FOR COMPLETE
MOVING SERVICE
PHONE 889
Towler Fuel & Transfer
526 Stanley St. Nelson, B.C.