PROVINCIAL LIBRARY VICTORIA, B.C.
31 MAR 48 Provincial Library Victoria, B.C.

Nelson Daily News

Nelson's JUBILEE 1897 to 1947

VOL. | 5 CENTS A COPY | NELSON, BRITISH COLUMBIA, CANADA—MONDAY MORNING, AUG. 11, 1947 | NUMBER 93

I.W.A. Officials Reject Contract

Turn Down Agreed Terms When Operators Say Settlement Didn't Include Box Companies

KELOWNA, B. C., Aug. 10 (CP)—A strike threat tonight hung over British Columbia's Kootenay's area as the result of the rejection late Saturday by officials of the International Woodworkers of America (CIO) of lumber operator's new contract for about 2000 Interior B. C. woodworkers.

It was announced Friday that I.W.A. bargaining agents a new contract which included a wage increase of 12½ cents an had agreed to settlement terms in the lengthy negotiations for hour plus a reduction in the probationary period for new employees from 90 to 60 days.

Operator's representatives said the settlement applied only to saw-mill and logging operations and did not include box companies where wages would have to be negotiated separately.

In a meeting here Saturday between operator's representatives and I.W.A. officials, the I.W.A. announced that settlement had to apply to box factories and as a result negotiations were broken off.

It could not be learned whether the I.W.A. strike in the Kootenays originally called for Aug. 6 — and then postponed till Aug. 13 and then cancelled—was now on or off.

The rejection by union officials of the new contract for 2000 East Kootenay's woodworkers also halted contract negotiations affecting about 5000 B.C. Interior woodworkers in the Kamloops and Kelowna district.

VESCIO CHARGED WITH SLAYING WINNIPEG BOYS

Admits Offences; Shows No Emotion as Remanded Until 14th

ENDS CHAPTER

WINNIPEG, Aug. 10 (CP) — Chief Constable Charles MacIver said Saturday Michael Angelo Vescio, 22, of Port Arthur, had been charged with murder in the sex-slaying of two 13-year old Winnipeg boys, Roy McGregor and George Smith, whose *killings terrorized* the city in January and September, 1946.

At a press conference today, Chief MacIver said Vescio "has admitted both offences."

Vescio, wearing a grey suit, about five feet four inches in height and of stocky build, later appeared briefly in police court before Magistrate R. B. Graham, who remanded him to Aug. 14. He said nothing and showed no sign of emotion.

Vescio was brought here from Stony Mountain Penitentiary, where he had begun serving a three-year sentence for armed robbery at the Lakehead.

Chief MacIver declined to reveal the basis of the charges against Vescio. The laying of charges against him concluded one chapter of a search which began Jan. 4, 1946, when McGregor's body was found in a lumber yard in the Fort Route District with three bullet wounds in his body.

The body of George Smith, with three bullet wounds, was found in a West-Central Winnipeg Lane the following September.

USED MINE DETECTOR

Chief MacIver said in a statement that a military mine detector was used to locate the bullets fired at McGregor.

The detector was used for three days. Eventually one of the bullets was found embedded in the the ground under snow and ice. It was sent to the Royal Canadian Mounted Police laboratory at Regina for examination by ballistics experts.

There Sgt. A. Mas n-Bro ke reported that he had eliminated all other types of weapons with exception of a nine-millimetre browning.

When Smith's body was discovered, a nine-millimetre empty shell was found a short distance from it, and again the mine detector was used to locate the bullet found two days later in a nearby garden, buried six inches underground. RCMP subsequently determined that the same gun was used on both murders.

Later police obtained at Port Arthur a weapon which they claim was used by Vescio and a companion Frank George Gearaset to hold up the Palm Dairies there, June 30.

TERRORIZED PARENTS

The twin slayings terrorized Winnipeg parents and children who normally played on the streets during the evenings scurried home from school promptly at 4 p.m. and never left the vicinity of their yards until the nine o'clock school bell roused them in the mornings.

Co-operating in the campaign to safeguard the children, High school rugby officials switched inter-collegiate games from the floodlight hours to daylight in order that the players and fans might reach home before darkness fell.

The story of the suspects detention was related by the Free Press, which said that while police maintained official silence on the case, confidential sources had indicated that sensational developments could be expected.

While relief was felt throughout Winnipeg over the report that the Smith-McGregor case might soon be solved parents maintained vigilance over their children. Within the last month several criminal attacks on youngsters have been

POLIO STRIKES 5 VICTIMS IN ALBERTA, B.C.

VANCOUVER, Aug. 10 (CP) — Two new cases of poliomyelitis were confirmed in the Greater Vancouver District today and a third was reported from Abbotsford, B. C., about 40 miles South-east of Vancouver. The new cases sent the Provincial polio total this year soaring to the 114 mark, including 86 cases in the Vancouver District.

EDMONTON, Aug. 10 (CP) — Two more cases of poliomyelitis in Alberta were reported Saturday by the Provincial Department of Health. The new cases brought the total number reported in the Province to date to 12.

One of the new cases reported is that of a 15-year-old; girl in the Lethbridge District. She is in hospital at Lethbridge. The other case is that of a 21-year-old woman of the Carson area. She is under quarantine at her home.

There have been two deaths in the Province this year from the disease.

113 IN MANITOBA

WINNIPEG, Aug. 9 (CP) — Infantile paralysis cases in Manitoba now have reached a total of 113, Provincial Health authorities said today, with 11 fresh cases reported *to them. The latest victims range* in age from 12 years to six weeks.

LONDON, Aug. 10 (Reuters)—A record number of 448 new cases of infantile paralysis was reported in Britain during the week ended Aug. 2, the Health Ministry announced Saturday. This was an increase of 146 over the previous week's figure.

Dutch Armies in E. Indies Attacked

BATAVIA, Java, Aug. 10 — It's just about one week since the Indonesians and the Dutch ordered their troops to call off the shooting war in the Dutch East Indies after the cease-fire order was issued at the request of the United Nations Council. But the order went unheeded in outlying sections of the *Indonesian republic, where scattered* fighting persisted, and Sunday there was word of continuing attacks on Dutch army forces on Borneo and Celebes, two of the outer islands of the East Indies. It was the first report of fighting outside the main islands of Java, Sumatra, and Madoera since the shooting started on the 20th of July. Each side puts the blame for continued warfare on the other party.

WRECK TOLL CLIMBS

DONCASTER, England, Aug. 10 (AP) — The death toll in Saturday's railroad wreck near here rose to 18 today when one of the 70 injured passengers died in a hospital.

The wreck [illegible] London-to-Leeds [illegible] crashed into the rear of another.

ROBBERS KILL FOUR

JERUSALEM, Aug. 10 (AP) — A band of armed robbers killed four Jews, including a woman, and wounded seven others critically with gunfire and a grenade tonight after raiding a cafe crowded with pleasure-seekers on the outskirts of Tel Aviv.

UNION SEEKS RELEASE OF JAILED DIRECTOR

OTTAWA, Aug. 10 (CP) — The United Textile Workers of America (A.F.L., T.L.C.) in convention today mapped a "national emergency campaign" to obtain release of their imprisoned national director, R. Kent Rowley, after hearing delegates declare that the charging and jailing of members of the Union in connection with labor disputes in Quebec were a menace to all organized labor in Canada.

Minister Dies

HON. H. F. G. BRIDGES

OTTAWA, Aug. 10 (CP) — Burly, genial H. F. G. Bridges, Canada's Minister of Fisheries and one of the youngest members of the Dominion Cabinet, died suddenly this morning of a heart ailment at the age of 45.

The towering, broad-shouldered lawyer-soldier-statesman from New Brunswick, who stepped almost directly from the Army into the Cabinet less than two years ago, died at 9:50 a.m. in Ottawa's civic hospital only a few days after the discovery of an unsuspected heart condition.

Death of the youthful minister, who moved into the Cabinet immediately after his first election to Parliament in 1945, came in the ascendancy of a fast-rising political career.

His loss reduced Liberal representation in the Commons to 126. The other seats are as follows: Progressive Conservative, 67; C.C.F. 28; Social Credit, 13; Others, 10; *vacant, one.*

(See also story on Page 10.)

SAYS ECONOMIC VICTORY UP TO BRITONS ALONE

Powers Needed to Deal With Few Who Won't Aid—Attlee

10 MILLION HEAR

LONDON, Aug. 10 (CP)—Prime Minister Attlee told the British people tonight they must fight alone for economic survival, as they fought against Hitler's Germany in 1940. He called for "a national effort comparable to that which we developed during the war."

Promising that the burden of work and sacrifice in the dark days ahead would rest equally on all classes, the Prime Minister declared in a broadcast:

"We cannot rest upon the help which our fellow members of the Commonwealth have been and are giving so generously, and even though plans may be put forward by our friends in America to help bring prosperity back to Europe, we must stand on our own feet.

MUST REGAIN FREEDOM

"We must regain our economic freedom and get into a position in which we pay for all we need by our own exertions."

Broadcasting officials estimated that well in excess of 10,000,000 persons were tuned in for the address, in which Attlee put to the nation his arguments for his "crisis bill"—assailed by Winston Churchill as "a blank cheque for total totalitarianism."

"I believe," Attlee said, "that nearly all will willingly put their shoulders to the wheel, but there will be some who will not.

"It is for this reason that the Government have introduced a bill which, while it gives no greater powers than were given to the present Government in 1945, enables them to be applied to the present crisis.

"The Government is determined that no [illegible] shall stand in the way of our recovery."

MEN, PLANES AGAINST 24 ONTARIO FIRES

Fighters Strive To Save Nova Scotia Fishing Village

235-MILE FRONT

BLIND RIVER, Ont., Aug. 10 (CP)—All available men, planes and equipment were tonight fighting 24 forest fires in Northern Ontario with the main force battling a 30-acre blaze in the rich Mississagi *area 25 miles North of here. Blind* River is roughly 75 miles East of Sault Ste. Marie on the North channel of Lake Huron.

At latest report today the Mississagi fire was still unchecked, as firefighters sought to prevent flames from spreading into a holocaust such as destroyed thousands of dollars worth of timber at this time last year in the same region.

Some 205 men were already deployed along the 235-mile "front" as fresh outbreaks were reported along the North shore of Lake Superior within 125 miles of Sault Ste. Marie. Also reported by a lake freighter tonight was a new blaze several miles inland from the mouth of the Montreal River in an area so remote firefighters are expected to have difficulty reaching it.

(See also stories on page 3.)

SYDNEY, N.S., Aug. 10 (CP)—The red glow of a half-dozen forest fires lit up the cloudless skies over Cape Breton Island tonight after a heavy rain Saturday halted the ravenous flames only temporarily.

Two new fires broke out Sunday and sweating fighters battled to save Pleasant Bay on the Western shore of the island where a blaze was roaring down the timbered slopes of MacKenzie Mountain toward the tiny fishing village.

Says Officers' Attitude Resulted In Entertainments

WASHINGTON, Aug. 10 (AP) — Howard Hughes told Senate investigators Saturday he began spending *for entertainment when he got* confidential word that Army officers considered him a "stuck up" rich man who wouldn't "kow tow."

Also, the millionaire plane designer, manufacturer and flier solemnly testified that he may leave the United States for good if his giant, much-criticized cargo plane fails to fly.

"I put the sweat of my life in this thing," Hughes told a War Investigating Sub-Committee. "My reputation is rolled up in it."

Hughes said he could not guarantee the plane would fly or that it would be a success, that he only hoped it would. But he said the criticism of the project and of the money spent on it was "unjustified."

The Sub-Committee is investigating the wartime contract the Government gave Hughes and industrialist Henry J. Kaiser for the *aerial cargo craft — the world's* biggest plane. It also is looking into Hughes' contract during the war for photographic reconnaissance planes.

None of either was delivered while the fighting was on. The Committee wants to know why.

Philip to Be Duke Of Edinburgh?

LONDON, Aug. 10 (AP)—The Sunday Express said today that Lieut. Philip Mountbatten will be created Duke of Edinburgh before his marriage to Princess Elizabeth Nov. 20, and that the Princess will be known as the Duchess of Edinburgh.

No comment was available at Buckingham Palace. Speculation on a British title for the former Prince Philip of Greece has been current since announcement of the couple's betrothal.

Marriage Will Maintain Royal Link With Navy

By MICHAEL O'MARA
Canadian Press Staff Writer

LONDON, Aug. 10 (CP) — The Royal family's close links with the Navy will be carried another generation with the marriage of Philip Mountbatten to the heiress-presumptive, Princess Elizabeth.

George V—even his beard was trimmed in the quarter-deck manner—was actively associated with the Royal Navy for many years and was affectionately known as "the sailor king."

His son, the present king, has the erect, trim bearing of a naval officer—and rightly. He served with distinction in the First World War, and, when Duke of York, was second-in-command of the forward gun turret aboard the battleship Collingwood in the Battle of Jutland.

On a recent Royal visit to the home fleet, drawn up for review in companied the King, Queen and Princesses as they went from ship to ship, chatting with the senior officers and inspecting the men and equipment.

KEPT TO BACKGROUND

The King, resplendent in the uniform of admiral of the fleet—"braid alfway up 'is arms," mumbled one sailor—led the way along the deck. Several decorous paces behind came Philip, as yet seeming a little uncertain of his part in a Royal visit.

In the uniform of a naval lieutenant—he is an instructor at a naval school in Wiltshire—he loomed almost out of place among admirals, commanders and captains flocking about the King's entourage.

He appeared reluctant to be saluted by active officers many years his senior in service and rank and kept in the background as much as possible. Fifth in order as the Royal party passed through a ship, he kept moving alongside his fiancee to exchange a smiling remark with her or to explain some bit of naval procedure. He also chatted frequently with Princess Margaret during lulls in the review formalities.

Lieut. Mountbatten's naval future is in doubt at present. Although he returned to his instructing job, gossip writers suggested he would get an Admiralty job in London.

RIOTING TOLL 700

LAHORE, India, Aug. 10 (AP)—A correspondent for the Hindustan Times said tonight after a tour of the Amritsar District that 700 Hindu, Sikh, and Moslem adults and children had been killed during the last eight days of communal riotings there.

C.P.R., Consolidated Heads Here Tuesday Before C.M. & S. Inspection

VANCOUVER, B.C., Aug. 10—A more than 40 years with brief exception in Western railroading in many varied operating capacities.

The party consists of six directors G. W. Spinney, C.M.G., E. G. Baker, Hon. F. Philippe Brais, C.B.E., Hon. C. A. Dunning, P.C., R. H. MacMaster and L. J. Belnap. Other Eastern business leaders are S. G. Birks, Dr. G. R. Brow, all of Montreal and H. E. Sellers of Winnipeg. Accompanying the party are W. A. Mather, Vice-President, Western lines, A. C. MacDonald, Assistant to the President, and J. S. Campbell, Manager, Department of Public Relations all of the Canadian Pacific Railway.

Two Trail Men Die In Bus-Jeep Crash

Three Unconscious in Hospital at Nelson; R. A. Priest, L. White Die

Two men were killed and three seriously injured when a jeep in which they were riding was in collision with a Greyhound bus on the Nelson-Trail highway Saturday night.

Ronald Arthur Priest of Casino, near Trail, and Lorne White of Trail are dead as a result of the accident, while William Plotnikoff of Kinnaird and Ernest E. Wild of Trail are in Kootenay Lake General Hospital. A third injured man in the hospital has not been positively identified, but is believed to be Eino W. Wittala of Fraser Mills.

It was the second traffic accident on District highways in recent months in which there were fatalities. Last June 16, Mr. and Mrs. E. H. Kurpjuweit and their baby son Glen, of Medicine Hat, Alta., and Mrs. Ella Schattle of Woolchester, Alta., died in a collision between their car and a Fleetline bus at Kokanee Bridge on the Nelson-Balfour highway.

The collision at Brilliant Saturday night occurred about 6:10 p.m. A truck owned by R. F. Briscoe of Saskatoon, Sask., and parked beside the road, was pinned against the rocky bank as the bus driver, James *McLachlan, swung to the right in at*tempting to avoid the collision.

The jeep was badly smashed, "a total loss" in the words of one spectator, and the task of removing the dead and injured was a difficult one.

First on the scene were Cyril Bell and Noel DeFoe of Castlegar, who assisted in the removal of the victims. It was believed that Mr. Priest was killed instantly, while Mr. White died a few minutes after the crash.

The injured were brought to Nelson by West Kootenay Power and Light Company Ambulance and by Thompson Ambulance of Nelson.

Mr. Priest was the owner of the jeep, but it is not known if he was driving the vehicle at the time.

Bus passengers sustained cuts and bruises, but none was seriously injured. Dr. V. Goresky of Castlegar was called to the scene.

The collision occurred a few hundred yards South of the road entering the Brilliant dam area from the Western side. At the time, the bus was proceeding West, the jeep coming towards Nelson.

An inquest will be held at a date yet to be set. Provincial Police are investigating.

Damage to the bus was comparatively slight, the front bumper being bent back on one wheel, the radiator grill pushed in and the right headlight glass broken.

Three of the living victims who were seriously injured Saturday night when a jeep in which they were riding was in a collision with a Greyhound bus near Brilliant were reported to be improving at the Kootenay Lake General Hospital here late Sunday night.

The attending physician said that E. E. Wild of Trail would be flown to Vancouver Monday morning to receive specialist's care. Wild sustained serious head and brain injuries in the crash.

W. Plotnikoff of Kinnaird, although extensively injured is in the *best condition of the three*, the doctor said. E. W. Wittala of Fraser Mills, the third victim, is showing slight improvement but his condition was described as "still serious."

Viola Smith, 19, and Maurice Grandmaitre, 32, both of Vancouver, died Sunday when the automobile in which they were riding struck the rear of a truck parked in the New Westminster district.

The driver, Jack Davey and his wife suffered a shaking up.

RUSS MAY LOSE VOTING ALLY IN U.N. COUNCIL

Canada Seen as Possible Security Council Member

JAN. 1 END

By LARRY HAUCK

LAKE SUCCESS, Aug. 10 (AP)—Russia may face a fight in the coming elections for the Security Council if the Soviet tries to hold a voting partner among the 11 powers seated on the United Nations' top political body.

The terms of Poland, Australia and Brazil expire next Jan. 1 and successors will be chosen during the Fall session of the General Assembly.

So far the U.N. has followed the practice of geographical distribution in selecting the six non-permanent members but there were early indications that attempts may be made to move the Eastern European seat now held by Poland.

ORIENT SEEKS BALANCE

In her two years on the Council Poland has voted consistently with Russia in a series of 9 to 2 ballots. For her place, Moscow is expected *to put up Yugoslavia with Czecho*slovakia as a second choice.

However, Oriental countries have been agitating for more than the one seat held by China and may press the fight to get a vote away from Europe and better balance off the three European countries — Britain, Russia and Belgium.

There already is some speculation that India may be boomed for the Council as a replacement for Poland.

Terms of the other three non-permanent members — Belgium, Colombia, and Syria—have another year to run. United States, France, Russia, Britain and China sit permanently.

Should the Soviet Union successfully resist any move to capture its "companion" seat, India is expected to seek the place held by Australia.

The situation there is even more complicated. Originally there was general agreement that this seat should always go to one of the countries in the British Commonwealth.

Some members have long felt that a country with the power and prestige of Canada should be on the Council. New Zealand probably would like it too.

The British Government has reached no decision on the line it will follow but there are indications that Canada may have first chance at the opening. Ottawa is reported undecided whether the Dominion wants the job.

Little contest is expected over a replacement for Brazil. The Latin-American republics usually get together and decide on a candidate on the basis of passing around seats on the various councils and then utilize their bloc of votes to put the favored one into office.

Members of the Council are elected in the Assembly by a two-thirds vote of the 55 U.N. members in secret ballot.

TWO DIE WHEN TRAIN DERAILS

KINGSTON, Ont., Aug. 10 (CP) — The engineer and firemen were killed but there were no reports of any other casualties or injuries when the fast Montreal-Toronto pooled passenger train was derailed as it approached the Kingston station tonight on its Westbound run.

Odum Flies World In 73 Hours

Asleep at Controls, Just Misses Mount Breaks Wiley Post's, Own Record;

CHICAGO, Aug. 10—Fast-flying Bill Odom today completed his round-the-world hop, arriving in Chicago at 2:58 p.m., to set a new record for flying around the world.

The actual time of Odom's arrival was clocked at 2:58.40.

The time for the round-the-world flight was 73 hours and five minutes.

The previous solo record was set in 1933 by Wiley Post, who made the flight in 186 hours. Odom also broke the record set by himself and Milton Reynolds last Spring, when they flew around the world in 78 hours 55 minutes.

Odom did even better than he had hoped, breaking not only the solo record for an around the world flight but the mark for a flight of planes with a crew as well.

Odom had set out from Chicago on his long, lonely journey of 199,628 miles at 1:53 p.m., Thursday.

The 27-year-old blonde flier completed the last leg of his solo flight in one hour and 41 minutes. That *was the 571-mile hump from Fargo,* North Dakota to Chicago.

Originally, he had expected to fly non-stop from Anchorage, Alaska, to Chicago. Later, however, he radioed from over Edmonton, Alta., that he intended to land at Fargo. Still later, he flew over Fargo, headed for Minneapolis, where he had planned to take on additional fuel. But again, his plans changed.

SLEPT 1 HR., 40 MIN.

During his brief stop in Fargo, Odom disclosed that he fell asleep for an hour and 40 minutes while winging his way between Anchorage Alaska, and Edmonton, Alta. He said he woke up just in time to avoid a mountain peak. Said Odom:

"It made me sick to my stomach for a few minutes."

Odom is a veteran flier who got the aviation bug as a child in Kansas City, Missouri. He resides with his wife and two children in Roslyn, Long Island, about 25 miles from *New York City. During World War* II, he made 36 round trips across the Atlantic for the British Ferry Command and flew the China-Burma hump 102 times for the Chinese National Airways. Among the crowd waiting to greet the flier at Municipal Airport was his sponsor in the flight Chicago Pen manufacturer, Milton Reynolds. It was in Reynolds' plane, the Bombshell, that Odom set the new world speed record.

Reassures U. S. Won't Pull Tommies From Greece Too Hastily

WASHINGTON, Aug. 10 (AP)—Great Britain was reported today to have reassured the United States that British troops will not be pulled hastily out of Greece, despite earlier plans to withdraw them by Autumn.

The British force there is small, numbering only 6000 men, but both American and British officials regard the presence of this group as a stabilizing factor in Greece.

FORMER CANADIAN FORD HEAD PASSES

WINDSOR, Ont., Aug. 10 (CP)—Wallace R. Campbell, 65, Chairman of the Board of the Ford Motor Company of Canada, died at his home here today after an illness of more than a year.

Former President of the company, he retired as active head in April, 1945.

ATTEMPT ON SYNAGOGUE

LONDON, Aug. 10 (AP) — An attempted attack on a London synagogue was reported to police today.

Speedboats Churn West Arm Waters

Just rounding a course marker are these four boats racing in Nelson's Jubilee Regatta. The leader is about to pass the starter's boat. Fast boats were brought in for the event by boatmen from Vancouver, Kelowna, Lethbridge and Spokane.

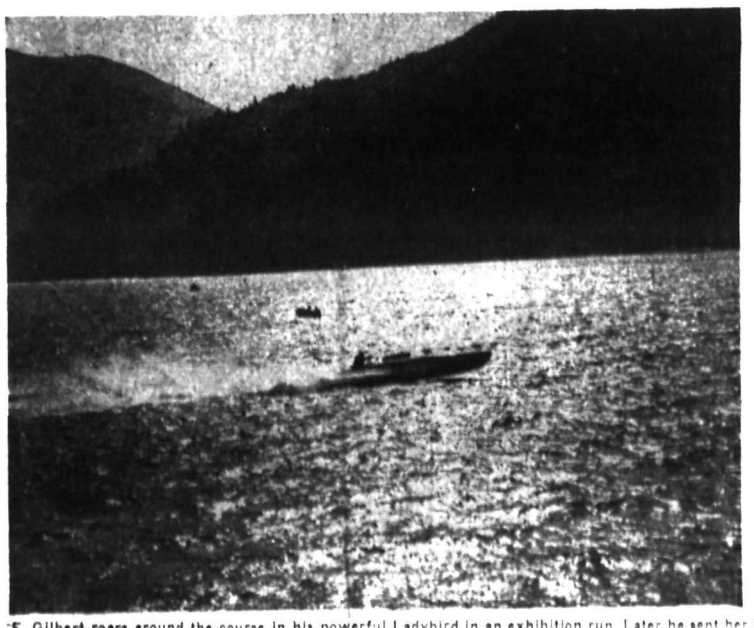

L. F. Gilbert roars around the course in his powerful Ladybird in an exhibition run. Later he sent her to victory over Vancouver speedsters to retain the Kootenay Lake open championship. The regatta program had to be reduced when choppy water forced out many boats.—Daily News photos.

STARTING TODAY—
Civic
FAMOUS PLAYERS THEATRE
ON THE SAME PROGRAM
News-Cartoon
Shows
7:00-9:00

Arnold Frazburger presents
George SANDERS
Signe HASSO
Carole LANDIS
in

Capitol
A FAMOUS PLAYERS THEATRE
Complete Shows
7:00-8:30
Second Ace Feature
Strange Journey
with
PAUL KELLY and
OSSA MUSSEN

LAKE SUCCESS, N.Y., Aug. 10 (AP) — Secretary-General Trygve Lie Saturday announced preliminary plans for the United Nations skyscraper home in Manhattan which would be constructed at an estimated cost of $4,800,000 and take at least four years to complete.

No decision has been reached yet on where to get the money.

promptly relieve unsightly PIMPLES BLACKHEADS
Clear up those annoying
Today try fragrant mildly medicated CUTICURA SOAP & OINTMENT
Buy today!

TOAST and TEA

BY J. V. McARLI

Here is a picture of Pictou Pilot [illegible] Bakeman [illegible] "The Pilot" [illegible] a man [illegible] [illegible]

GOODERHAM & WORTS LIMITED Toronto, Canada

Installation of Phones Climbs in Kootenay Centres

Since the strain was lifted on telephone equipment, phone installations in the Kootenays have gone up considerably. In the first six months of 1947 some 170 telephones were installed at Trail, 117 at Nelson. Installation has continued at an all time high and in most centres crews are still working against a backlog of orders.

B.C. Telephone installation figures follow:

	Jan. 1	July 31
Balfour	20	23
Grand Forks	282	305
Greenwood	55	59
Invermere	110	129
Kaslo	116	134
Nakusp	69	82
Nelson	2470	2587
New Denver	85	97
Rock Creek	39	38
Rossland	543	567
Trail	3074	3244

Kootenay Telephone Company's subscribers were:

Cranbrook	647	675
Creston	312	392
Fernie	281	312
Kimberley	362	406
Moyie	55	59
T. L. Stations	40	45

SALMO

SALMO, B.C. — Mr. and Mrs. Bert Colson of Salmo, have arrived home after a week at Nelson Golden Jubilee celebrations.

Mr. and Mrs. Bert Dodd and Mr. and Mrs. Russel Bennings returned from Nelson where they attended the Nelson Golden Jubilee celebrations.

Mrs. J. R. Page of Vancouver is spending a two weeks vacation with her parents, Mr. and Mrs. [illegible] and other relatives.

Miss Mary Feeny of Vancouver is visiting her parents, Mr. and Mrs. B. Feeny, brother B. Feeny [illegible] sister, Bernarine.

Mrs. E. Peterson of Trail has returned after visiting her sister [illegible] Mr. and Mrs. [illegible] Kraft and family.

The whale shark, largest of the [illegible] has teeth too small for biting and takes in its food through [illegible]

TRANSPORTATION—Passenger and Freight

FREIGHT TRUCKS
LEAVE NELSON DAILY
At 10 30 a.m. — Except Sunday
Trail Livery Co.
M. H. McIVOR, Prop.
Trail—Phone 135 Nelson—Phone 35

Hose Reel Races Thrillers in Olden Days

Here is the start of a hose reel race won from Rossland by the Nelson team at New Denver May 24, 1899. Joe Thompson captained the Nelson crew and Chester McBride, son of the late G. M. McBride, the Rosslanders. Note the sack on the Rossland team's cart at right. It carried 100 pounds of flour, but legend has it that the man at the rear of the cart saw to it that the flour had pretty well dribbled from a hole in the sack by the time the race was over.

Many at Funeral Services for Henry Stirzaker

Many friends and former neighbors attended the funeral services for Henry Stirzaker, well known Nelsonite who died at Port Alberni Wednesday. Very Rev. F. P. Clark of the St. Saviours Pro-Cathedral officiated at the service conducted at the Thompson Funeral Home Saturday afternoon.

Many floral tributes were received.

Hymn sung was "Son of My Soul." Mrs. W. A. Manson was organist.

Interment was in the family plot in the Nelson Memorial Park.

The following friends acted as pallbearers: J. J. Bailiss, J. T. Brown, John Dolphin, T. C. Halsey, J. E. Hamson Jr., and S. C. Latornell.

The Weather

Synopsis — A weak storm lies across Vancouver Island and central B.C. and is giving intermittent rain in the Southern section of the province. The storm is moving Southward slowly and little improvement in the weather is expected throughout Southern B.C. until late Monday afternoon.

Forecasts:

Kootenay — Overcast with showers. Cloudy with widely scattered showers and thunderstorms Monday afternoon and evening. Clearing in the late evening. Winds light. Continuing cool. High Monday at Cranbrook 68, Crescent Valley 68.

Okanagan — Overcast with intermittent very light rain Monday morning. Cloudy with widely scattered showers in the afternoon, clearing by evening. Winds Southerly 15. Continuing cool. High Monday at Penticton 72, Kamloops 72, Lytton 72.

Vancouver—Overcast with showers Monday morning becoming cloudy by midafternoon and clearing in the evening. Winds light increasing to Northwesterly 15 Monday afternoon. Little change in temperature. High tomorrow at Vancouver 69, Abbotsford 70, Nanaimo 68.

Nelson	46	71	07
Saturday	59	88	05
Montreal	56	84	—
Toronto	58	84	—
North Bay	51	—	—
Port Arthur	—	88	01
Kenora	69	82	94
Winnipeg	71	76	22
Brandon	60	71	07
The Pas	57	73	—
Regina	58	76	Tr
Saskatoon	52	76	—
Prince Albert	48	75	—
North Battleford	45	74	—
Swift Current	52	75	11
Medicine Hat	47	75	03
Lethbridge	43	72	Tr
Calgary	38	70	17
Edmonton	41	72	Tr
Kamloops	51	67	—
Penticton	42	72	Tr
Vancouver	54	67	02
Victoria	53	63	Tr
Cranbrook	36	70	—
Crescent Valley	—	72	07
Prince Rupert	—	62	57
Prince George	47	58	03
Seattle	49	73	—
Portland	50	78	—
Spokane	46	74	01
Chicago	—	92	—
San Francisco	51	77	—

JAILED — Fritz Kuhn, deported former German-American Bund leader, is shown in jail at Neudeck, Bavaria, as he awaited trial before a German denazification court.

Sports Park Erupts Flame in Half-Hour Fireworks Spectacle

For over half an hour Sunday night fire was spilled over the City of Nelson. It was the last touch of the Jubilee Week festivities. With the burst of the "atomic bomb" Nelson started on another fifty years of progress.

For the visitors who thronged here last week — a flaming "Nelson Thanks You" specialty was touched off on the wall of the Recreation Grounds.

Citizens, which usually stays home Sunday night, were out in full force. They milled into the grounds and after the fireworks were over, flowed into the flag-festooned streets.

The display started with a bombardment of rockets and star shells from the East end of the grounds. Overhead the sky was splashed with multi-colored stars as the shells burst. Kids clapped their hands in glee and asked questions of equally absorbed parents.

The entire show ran without a hitch. Over $1200 worth of powder was sent into the sky by the bombardiers. In charge of the fireworks was J. D. Woods of the T. W. Hand Fireworks Company, Cooksville, Ont.

Interspersed with the shells and rockets were fire wheels and other flaming attractions in the centre of the grounds. Following the opener, eight pink pylons were lighted up along the track. Then as the flames subsided more powder was touched off. Fire wheels, throwing flame and colored stars spun with jet propulsion, while other apparatus spotted glittering fire.

In all there were two dozen set pieces, each a thrill and a novelty.

The show ended with a terrific punch line. An extra large bomb arched skyward and burst with a thunderous roar over the hushed onlookers.

Public Works Minister Soon To Go Over Proposed Victory Highway

Further evidence of the increasing interest now being taken in the proposed "Victory Highway" by Government officials, has just been received from the Hon. E. C. Carson, Minister of Public Works.

In a letter to A. O. Nichols, Secretary of the Rossland Junior Board of Trade, Mr. Carson stated that "he is definitely planning to make the proprosed trip soon over the Victory Highway, and is particularly interested in this route, having in mind the continued reconstruction of the Southern Trans-Provincial Highway.

Mr. Carson was the guest speaker recently at a meeting of the Spokane Chamber of Commerce wherein he dwelt on the Victory Highway, at some length.

The Victory Highway, long advocated by the Rossland organization would re-route most of the Southern Trans-Canada Highway between Rossland and Cascade. The proposed route would avoid the existing 40 miles of rough tortuous road with its countless switchbacks by swinging down through the State of Washington just across the border for a distance of 25 miles. This would not only reduce the distance now travelled by about 10 miles, but would provide a much straighter road, on a Southern slope, the highest elevation on which would be the City of Rossland.

News of the Day

RATES: 22c line, 27c line black face type, larger type rates on request. Minimum two lines. 10% discount for prompt payment.

Export Cigarette tobacco, $1.06 per half-pound at VALENTINE'S.

OLD PAPERS FOR SALE, 15c BUNDLE AT DAILY NEWS.

Washer trouble? Just phone 91. Beatty repairman will call promptly.

Gob caps for Juniors. Seen at JACK BOYCE MEN'S SHOP

Two choice building lots 3rd St. Fairview. Blackwood Agency.

It pays to phone 1177 and 1178. FAIRWAY MEAT MARKET

Just arrived—Fine new model Bileva Watches, priced from $24.75 and up. At Harvey's Jewellers.

Why not give us a call to increase your fire insurance protection today?—C. W. APPLEYARD

Expert watch repairs at moderate prices. Quick service. Collinson's Jewellery Store, 561 Baker St.

VARNISHED KITCHEN CHAIRS MADE OF HARDWOOD EACH $2.95. GREENWOOD'S.

Dorothy Wallace wishes to thank all those who helped and supported her in the Jubilee Queen campaign.

100 BATHING SUITS REG. TO $6, SALE $3.95 REG. TO $9, SALE $4.95. FINK'S READY TO WEAR.

Have your chimneys cleaned and repaired by Poulders Chimney Service. Phone 968-x

Do your cherries the easy way with a Daisy cherry pitter. Just a turn of a crank and out comes the seed. HIPPERSON'S

What could be smarter on your new Fall suit than a chatelaine? We have a large selection, and a price range to suit everyone at COLLINSON'S Jewelery Store, 561 Baker St.

We stock typewriter and adding machine ribbons for all makes. D. W. McDerby. The Typewriter and Adding Machine Man, 536 Ward Street, Nelson, B.C.

For your linoleum! Plastica, the new liquid plastic linoleum finish. For floor waxing and floor polishing, one pint covers the average kitchen floor. HIPPERSON'S.

NEW SHIPMENT OF RUNNING SHOES JUST ARRIVED. GIRLS' AND BOYS' RUNNERS: OXFORDS, SIZES 11-2—$1.45. LADIES' RUNNERS, 3-9—$1.80. THE BOOTERY

WINNERS OF JUBILEE QUEEN FREE QUIZ CONTEST. FIRST: J. RENETTA, TRAIL, B. C. SECOND: MRS. A. A. LAMBERT, SOUTH SLOCAN, B. C. THIRD: MRS. A. TRUSWELL, STIRLING HOTEL, NELSON.

CARD OF THANKS

Nelson Kinsmen Club wishes to thank the Nelson Garden Club, Mr. F. Holt and Mrs. C. J. Hughes for their kind assistance with the Jubilee Coronation.

CARD OF THANKS

The family of the late Henry Stirzaker wish to express their sincere thanks and appreciation to their many friends for their kind words and acts of sympathy extended to them in their recent bereavement, also for the many beautiful floral tributes received at the funeral.

TOO LATE TO CLASSIFY

FOR SALE

New Higgins 19 foot motor boat 12½ horse power Gray marine motor, propelled main gear in [illegible] condition. Would be interested in active dealer for the district. For full particulars contact Alex Fleming, Kokanee Lodge, immediately. Phone 628 R 1

FOR SALE — 4 ROOM BUNGALOW on 60 x 42 foot lot. Small garden with fruit trees, lawn. Apply 508 Kaslo Street.

FOR SALE — 1 TWO H.P. FAIRBANKS Morse stationery gasoline engine. Apply F. Jensen, 2267 6th Ave., Rossland.

FOR SALE — 39 CHEV MASTER deluxe sedan. Excellent condition. Box 8768 Daily News.

WANTED EXPERIENCED COOK and waitress. Apply Stirling Hotel. Phone 402

See Main Classified Section Page 9

Fashions at Fink's

BLOUSES—White jersey blouses, sizes 14 to 20. Each	$2.95	
SKIRTS—Knife pleated skirts, brown and black, Sizes 12 to 20. Each	$4.95	
SALE BLOUSES—Sheer and jersey, sizes 12 to 20. Each	$2.95	
NURSES' UNIFORMS—Long or short sleeved. Priced from	$2.25 to	$4.95
MONARCH DOVE WOOL—15 colors. Priced at	25¢	

CLEARANCE SALE DRESSES
$3.98 $4.98 $7.98 $10.95 $14.95

HOSE—Nylon, crepe, rayon, Priced from	$1.40 to	$1.85
RAINCOATS—Blue and tan, Priced at	$6.75 and	$7.95

FINK'S Ready-to-Wear

2500 See Films In Jubilee Week

Over 2500 saw the National Film Board and Nelson Film Council pictures run off at the exhibition room in the Civic Centre last week. There were 24 reels in all and 65 shows were presented.

W. S. Jobbins, the National Film Board, of Nelson was in charge. The films depicted outdoor life in general, touching upon forest conservation, outdoor sports and wildlife.

Although entertainment was the main purpose of the reels they also gave an insight into the type of pictures that could be obtained by the district groups through the film councils. Film councils are situated at Trail, Nelson, Creston, Cranbrook, Kimberley and Fernie.

NAKUSP

Nakusp, B.C. — Fred Johanson left to spend his summer vacation at 7,600 ft. Saddleback Mountain by trail from West Demars, it is an eight mile trek. Fred says while he is there he will build a forestry log cabin. He will be assisted by Vic Skalk who has proceded him with horse and food.

SEEK PLANE

HALIFAX, Aug. 10 (CP) — Private and R.C.A.F. aircraft scoured a 165-mile strip between here and Fredericton today for a light pontoon-fitted fleet Canuck plane carrying two men, reported missing since taking off for Fredericton Friday.

YOU'LL FIND THAT ARTICLE YOU WANT IN THE CLASSIFIED

Luzon Under Water

MANILA, Aug. 11 (Monday) (AP)—Manila was flooded by torrential rains today and many people were marooned in their homes by high water.

A downpour accompanying a typhoon which centred 60 miles off Luzon inundated the entire city.

Winchester, Va., in the Shenandoah Valley was taken and retaken 72 times in the American Civil War.

GIRLS! WOMEN! TRY THIS IF YOU'RE NERVOUS, CRANKY, TIRED-OUT

On 'CERTAIN DAYS' of The Month!

Do female functional monthly disturbances make you feel nervous, fidgety, cranky, so tired and "dragged out"—at such times? Then do try Lydia E. Pinkham's Vegetable Compound to relieve such symptoms. This fine medicine is very effective for this purpose!

For over 70 years thousands of girls and women have reported benefit. Just see if you, too, don't report excellent results! Worth trying.

Lydia E. Pinkham's VEGETABLE COMPOUND

GEE WHIZ!
What a line

EVERYTHING IN PRINTING

● Letterheads ● Envelopes ● Account Forms ● Statements
● Ruled Forms ● Ruled Forms ● Office Forms ● Ledgers
● Synoptics ● Ledger Leaves ● Time Sheets ● Mining Forms ● Lumber Forms ● Offset Printing

Nelson Daily News
Printing Department
PHONE 144

CASE OF KING VS. MRS. DICK ENDS ABRUPTLY

No Jurisdiction to Hear Crown Appeal Against Acquittal

Robinette Thankful

OTTAWA, Aug. 10 (CP) — Hearing of a crown application for leave to appeal to the supreme court against the acquittal of Mrs. Evelyn Dick in the torso slaying of her husband in Hamilton in March, 1946, ended abruptly Saturday when her lawyer, J. J. Robinette argued successfully that the Supreme Court did not have jurisdiction to hear the appeal.

As the hearing in chambers before Mr. Justice J. W. Estey of the Supreme Court entered its second day Mr. Robinette read section 1025 of the criminal code which outlines the jurisdiction of courts. He said that the section clearly stated the Supreme Court *did not have jurisdiction* to hear appeals in cases confirming or setting aside an acquittal.

The court's jurisdiction was limited to hearing appeals in cases confirming or setting aside convictions.

Mr. Justice Estey said he agreed the section appeared to make it clear that he had no jurisdiction to hear the application.

W. B. Common, K.C., and W. M. Martin, K.C., representing the Attorney-General's department, agreed as well after confirming that no recent amendments had been made to the pertinent section of the criminal code.

As Mr. Justice Estey rose from his seat to mark the end of the hearing, Mr. Robinette smilingly said:

"That ends the case of the King versus Mrs. Dick for which I am very *thankful*."

Mrs. Dick now is serving life imprisonment in Portsmouth penitentiary in Kingston following conviction on charge of manslaughter in the death of her infant illigitimate son whose body was found encased in cement inside a suitcase.

The application for leave to appeal the celebrated 17-months-old murder case to Supreme Court was made after the Ontario Court of appeals denied a crown appeal against the young widow's acquittal at her second trial on charge of murdering her husband whose mutilated body was found on Hamilton Mountain in March last year.

At her first trial she was convicted mainly on the strength of statements made to the police following her arrest. The conviction was quashed by the Ontario Court of Appeals on the grounds that the statements, some of which were given without the caution from the police that they might be used as evidence, were inadmissable. A new trial was ordered.

At the second trial the judge said he was found by the appeal court's decision and could not admit Mrs. Dick's statements as evidence. Her acquittal followed.

Civilian Shot

WASHINGTON, Aug. 10 — Chinese press dispatches from Peiping said that an American marine guard shot and killed a Chinese civilian and wounded another civilian in front of corps barracks at Tientsin. The dispatches added that it was believed the guard shot the civilians thinking the two were trying to break into the barracks.

KELLOGG'S
ASTHMA RELIEF
FOR ASTHMA & HAY FEVER

Foresee Cabinet Split In Steel Question

LONDON, Aug. 10 (Reuters)—A cabinet split is believed developing over the question of nationalization of steel, on which some labor Members of Parliament in the last week have suspected a government change of mind, political observers suggested Saturday.

The suggestion has been voiced that the government, in view of the financial crisis, might decide upon something short of nationalization. This course would be resented in various labor quarters as a departure from Socialist policy and pledges.

In the cabinet itself, Health Minister Bevan is named as at least one member strongly opposed to any modification of the plan. Some suggest he might be prepared to resign on the issue.

Freight Car Returns Verge On Target

OTTAWA, Aug. 10 (CP) — Returns of freight cars from Canada to the United States Saturday were verging on the target set by U. S. authorities under threat of a stoppage of coal shipments from that country to the Dominion.

With today as the deadline for reduction of the "adverse balance" in cars to 8000, Transport Controller B. S. Liberty announced it had been cut to 8545 as of three days ago and the Southbound movement was still in full swing.

Canada had until midnight Saturday to bring that figure down to 8000, representing the difference between Canadian cars in the U. S. and American cars in this country.

While the Controller would not express an opinion as to the likelihood of attaining the objective, it was pointed out that on the single day preceding the one for which his latest figure was issued, the balance had been brought down by almost 400 cars.

By deadline time, the Canadian railroads will have had three days to move 545 cars across the border.

Decision on coal shipments will be made in Washington Monday by the U. S. Office of Defence Transportation, which recently told Canada the U. S. had a car shortage and advised it would halt coal movements across the border unless this country got back several thousand cars.

Officials of Canada's External Affairs Department will meet with the O. D. T. Monday, when final figures on the adverse balance up to deadline time will be furnished.

List 9 More Pioneers

Nine more old timers have been added to the increasing list of residents of Nelson in 1897 or previous, Ross Fleming, Registrar of the Nelson and District Old Timers Association, announced Sunday.

The additional names are:

G. Noel Brown, Bonnington, 1893.

Ralph Gillette, Room 33, Annable Block, Nelson, 1897.

Mrs. H. H. Logan, 608 Fourth Street, Nelson, 1897.

Mrs. B. Moran, Seattle, Wash., 1897.

Mrs. C. E. McGaughey, 240 Park Avenue, Renton, Wash., 1897.

Mrs. Oscar Peterson, 2380 E. Fourth Avenue, Vancouver, 1897.

Mrs. T. W. Roberts, English Bay Mansion, Vancouver, 1897.

Mrs. John Wrinkle, Goodson, Missouri, 1897.

W. C. Motley, Bonnington, 1894.

Earth Tremors Startle Millions

CHICAGO, Aug. 10 — The biggest earthquake ever felt in the area around Chicago startled millions of residents of five states during the night. The tremor started just about eleven p.m. and—according to seismograph recordings—lasted between three and four minutes.

Quake reports poured into police stations in Michigan, Ohio, Illinois, Wisconsin and Indiana. There were no reports of serious damage or casualties.

INDIGESTION at the Conference . . .

TWO RENNIES give instant aid

INDIGESTION is annoying at any time. But when it starts during important business conferences it can be really embarrassing. But RENNIES to the rescue! Just one RENNIES after meals will help you enjoy your food. Digest RENNIES are a quick-relief tablet, wrapped, tablets. Since each RENNIES is hygienically protected in waxed paper, you can always carry a few in your pocket and take them anywhere.

When indigestion bothers you, slip one or two Rennies into your mouth and let them dissolve like candies. They are peppermint tasting and their soothing antacid ingredients quickly help relieve acid indigestion, gassy or upset stomach, heartburn and the miserable feelings of indigestion. Carry a few RENNIES in pocket or handbag. At all Drug Stores 50c and 75c.

If RENNIES don't relieve your indigestion, it's high time you saw your doctor.

DIGESTIF RENNIES

Easy to take..... Anytime, Anywhere

The Champs

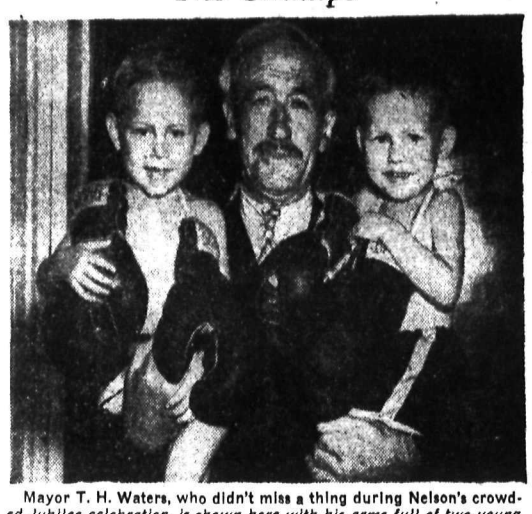

Mayor T. H. Waters, who didn't miss a thing during Nelson's crowded Jubilee celebration, is shown here with his arms full of two young pugilists from Trail. They are Raymond and Bobby Fredericks (we can't tell them apart either) of Trail, and they made a big hit at the Jubilee boxing show. Daily News Photo.

AGREE TO MEET ON GERMAN INDUSTRY

England, France, U.S. Would Discuss Raising Level

NO DATE SET

WASHINGTON, Aug. 10 (AP) —State Secretary Marshall notified France Saturday that the United States is prepared to agree "without deay" to a three-power meeting on raising the level of industry in the British-American sector of Germany.

Participants would be England, France and the United States.

In a note released by the State department, Marshall also stated that the United States is "similarly prepared to receive and discuss" French views on the management and control of the Ruhr coal mines.

No date has been set for the level of industry conference, nor was it entirely clear the Marshall note whether the meeting would include discussion of management of the Ruhr mines or whether that would be the subject of a seperate exchange among the three governments.

(British and American delegations are scheduled to meet in Washington Tuesday to discuss methods for increasing Ruhr coal production.)

44 District Men Fight B. C.'s Biggest Fires

VICTORIA, Aug. 10 (CP)— Hot and dry weather, with increasingly hazardous forest conditions in the Vancouver District, including Vancouver Island, were reported Saturday by the B. C. Forestry Service.

So far this year, the Province has suffered 973 forest fires, costing $48,790. Although the number is slightly higher this year the cost so far is less than in 1946 during which 958 fires occurred over the similar period at a cost of $60,548.

Figures for both years however are lower than those for 1945 when 1075 fires occurred over the same period at a cost of $108,307.

Throughout the province, 133 fires broke during the week in addition to the 19 still burning at the end of last week. Of these, 118 were extinguished and 34 are still burning.

Saturday reports from the various districts show that no new fires have occurred in the Vancouver district since Friday's report. There are however, three fires still burning in the Chilliwack area.

Largest fires are burning in the Nelson area where 44 men are fighting eight blazes. Six fires are burning in the Kamloops district, and there are nine small fires in the Prince George district.

Hostel Residents Not Forgotten In Jubilee Week

While the emphasis of the Jubilee Week celebrations was on City-wide festivity, the residents of the Nelson Hostel for Aged Men, some of whom helped to make Nelson what it is now, were not forgotten.

Visitors trooped through the home on Lake Street and renewed acquaintances with the old timers. Walter Hildebrand, President of the Shriners Club, presented the [illegible] while R. G. [illegible] served the banquet [illegible] Dinner over, shared the afternoon with the pioneers. All the aged men were given passes to the events of the week.

Mrs. D. F. Robinson, matron of the home, said that the aged men enjoyed themselves thoroughly and were very grateful for the kindness shown to them.

Through the entire week the mid was operated in the home area. While the shows kept them awake the residents maintained that since it was "only for a week" they could put up with the noise.

Defective color vision is sometimes a symptom of a complaint which can be cured and those who have difficulty in distinguishing between primary colors are urged to consult their physician since their trouble may arise from curtainable deficiency conditions.

AIR AND NAVAL CHIEFS TO RETIRE

OTTAWA, Aug 10 (CP) — War and post-war jobs completed, the Chiefs of Canada's Air and Naval Services will retire next month and be placed on reserve, it was learned Saturday.

The two, Air Marshal Robert Leckie, 57, Chief of Air Staff and Capt. H. E. (Rastus) Reid, 50, Chief of Naval Services, will relinquish their commands after lengthy and brilliant service in the air and sea, respectively.

Air Vice-Marshall W. A. Curtis, 54, of Toronto likely will be appointed Chief of Air Staff while Capt. H. T. W. Grant, 48, of Halifax will become Naval Chief. There was no indication who would fill the posts of member of Air Council for plans and Chief of Naval Administration which they now hold.

Trains Crash, 1 Dead, 23 Hurt

JACKSONVILLE, Aug. 10 — A Missouri Pacific passenger train crashed into the rear of another passenger train at Jacksonville, Sunday. One man was killed and 23 persons were injured, but none seriously.

The victim was 50-year-old Armin H. Emich, a clerk in a wooden mail car.

Several ambulances carried injured passengers from both trains to hospitals.

The accident occurred after a truck, stalled on a crossing was struck by a Southbound freight at Jacksonville 10 miles North of Little Rock.

Debris from the truck was thrown across a track used by North-bound trains. A St. Louis-bound passenger train was flagged to a halt while the track was being cleared.

Railway officials said a flagman was dispatched to halt another passenger train headed for Memphis, this train coming up from the rear on the same track.

However, the Memphis train rounded a curve and crashed into a pullman on the rear of the stalled train.

Apparently the engineer of the onrushing passenger train had been able to check its speed considerably before the crash. Officials say that only the vestibule of the pullman was damaged seriously.

Many Support Association Of Pioneers

Names are pouring in for the new category of residents of 1907 or earlier, which applies to the proposed Kootenay-Boundary Pioneer Sons and Daughters Association.

"The District is responding wonderfully to the appeal for names, addresses and year of arrival. A pride in relationship to the pioneers of the early days is very evident," said Ross Fleming, Registrar, Nelson and District Oldtimers Association.

While the Jubilee list of 1897 or earlier Oldtimers applied to Nelson and immediate surroundings for the purposes of Nelson's Golden Jubilee, the new category of 1907 or earlier pertains to any section in the Kootenay-Boundary District, thus covering a much wider area. A suggestion that the Association should include the Boundary country has been accepted. The Kootenay and Boundary districts had much in common in the early days and the pioneers travelled to and fro a great deal, Mr. Fleming said Sunday.

Many of the district points have taken up the idea enthusiastically of compiling a list of pioneers and their descendants and much intriguing information has been received. With the interest shown, it appears likely that local branches will be formed in each community which will then proceed to collect this vital data. In the meantime lists may be submitted to Mr. Fleming, Nelson and District Old Timers Association is sponsoring the new organization.

Egypt Express Blasted Off Tracks

JERUSALEM, Aug 10 (AP) The crack "Egypt Express," bound from Cairo to Haifa with British troops returning from leave, was blasted off the tracks by a mine at Wilhelmina, near Lydda, Saturday, an official report said. The engineer and fireman were buried beneath the debris.

The Army said, however, that no military casualties resulted.

The mine, which the official announcement attributed to the Jewish underground, blew four coaches off the tracks.

FLYING OBJECT BAFFLES POLICE

NEW ORLEANS, Aug. 10 — The F. B. I. has a mystery on its hands in New Orleans. Two New Orleans patrolmen found a piece of metal about an inch in diameter after an unidentified object flew over the city and burned.

According to the patrolmen, the object had the appearance of a parachute flare. They say that as they approached they heard two explosions and saw flames eight to 10 feet high.

The patrolmen found only the small piece of metal and evidence of a wire cord and four shroud lines.

HEAVY RAINS HALT N. S. FIRE THREAT

Racing Flames Headed Off; Temporarily Safe

SEVEN HOMELESS

HALIFAX, Aug. 10 (CP)—Heavy rains which dampened burning forest areas in New Brunswick and Eastern Nova Scotia Saturday temporarily ended the threat to farm homes and stands of spruce and pine through which fires have raged for the last two days.

(SEE STORY PAGE 3.)

Earlier showers failed to halt a forest fire burning in the Mira District 15 miles East of Sydney, N. S., but later in the day a heavy rain fell, heading off for the time being the flames as they raced towards the Sydney-Louisburg highway with 50 bungalows and farmhouses in their path.

Three fires burning near Moncton, one of them within 10 miles of the New Brunswick railroad city, were also smothered by the showers which weathermen said would fall on most Maritim epoints during the day.

The Mira fire which destroyed thousands of acres of forest land and seven buildings in Eastern Cape Breton yesterday was the most serious of half a dozen fires burning in the island although on the West side of the Island a blaze in the woods of Cheticamp Island sprang up again during the day.

More than 200 vacationists were evacuated from Mira by special train Friday as a fire which started near Catalone, three miles away, was swept across the countryside by a high wind and roared down to the shoreline. Telephone lines were cut as blazing poles fell across the highways and traffic on the Sydney and Louisburg railway was halted for a time as fire attacked the railroad ties.

A dense pall of smoke covered the entire areas as firefighters continued today to pour streams of water funnelled from the Mira River on the smouldering blaze. There was danger that a frseh wind might send it galloping Northward again, but there was also some hope for firefighters in forecasts of snowers.

Three homes and a barn were destroyed and girls and elderly women dumped water on embers that lit on the roofs of a score of other buildings. Some 1000 acres of timber were swallowed by the flames in less than four hours.

The sky blazed over New Waterford as a fresh outbreak spurted from four smaller fires near the highway to Sydney and cut down two homes and several garages and barns in its fiery path. At least seven persons, including six children, were left homeless.

On the Nova Scotia mainland two fires raced out of control near the university town of Antigonish. Believed in check early Friday, they sprang to sudden life again Saturday and whipped through four miles of standing timber and demolished 105,000 feet of cut logs and pulpwood. A sawmill and a few isolated farm houses were menaced. Police said the fire had resulted from a boy setting fire to a hornets' nest in a hayfield.

Th estuation was relatively unchanged in New Brunswick where three fires are raging near the railroad centre of Moncton, scene last year of the most disastrous blazes in the Province's history.

The worst flare-up was 10 miles North of Moncton but two other fires, near the airport and the golf club, still had not been mastered.

Industrial Growth In S. Africa

By The Canadian Press

Industrial expansion is under way in the Union of South Africa—expansion marked by a flood of foreign factories and capital. There is a large-scale movement of factories from overseas and in some instances whole plants are being transferred to Canada's sister Dominion. Italian, French and Sw[illegible] workers are fo[illegible] areing the vent[illegible] and it is expected that within a [illegible] or two $16[illegible] 000,000 in factories will be established there.

The Northern Transvaal Chamber of Industries said United States and British firms have more than $200,000,000 ready for investment in the union.

It is understood that the Italians are transferring their factories complete because of the uncertain economic conditions in Europe. All of the factories will be spread over the country. And they represent a wide variety of industries. A $20,000,000 alcohol plant is scheduled for Natal. A big iron and steel factory will be established to exploit South African iron ore and millions will be invested in plants to produce textiles, building stones, pottery and ceramics, and all kinds of electrical goods.

BRUSH, FOREST FIRES RAGE IN FOUR STATES

MARKLEEVILLE, Cal., Aug. 10 hours battling brush and forest —Fire-fighting crews had weary fires in Louisiana and California and the National Parks of Montana and Idaho.

The Louisiana fires are the worst outbreak in the state's history. Already more than $1,000,000 worth of damage has been done by 77 separate blazes.

A five-day-old fire was burning out of control early this morning in Markleeville, California. But another huge California blaze —in Tujunga Canyon — was brought under control after it swept over 4000 acres of watershed. Three persons lost their lives.

Two fires roaring over 2600 timbered acres in Idaho, National Forest, apparently were under under control as hundreds of firefighters worked to save burning timber in the National Forests of Montana and Northern Idaho. Lightning set off 34 new fires.

Canada Seeks Displaced German Women

OTTAWA, Aug. 10 (CP) — Immediate steps to bring 1,000 women to Canada from displaced persons camps in Germany as housekeeping help were announced Saturday by the departments of labor and immigration.

Declaring his action was the forerunner of a large movement aimed at relieving the National shortage of domestic help, the announcement said the first 1,000 would go to ease an "acute" scarcity of housekeeping labor in hospitals and service establishments. "If this movement proves satisfactory," the departments declared, "further movements of women as domestics from camps will be carried out."

The step is the implementation of an earlier government decision to check over women in Germany's displaced persons camps to see if they are suitable for, and will accept, domestic work here.

The first selections will be based on the needs of hospitals and service establishments. In future movements, the announcement said, attention will be given to the general need for household workers throughout the country.

Representatives of the Department of Labor now leaving for Europe to aid in selection work included Miss E. Amas of Saskatoon.

Top International Conferences Set For This Week

WASHINGTON, Aug. 10—A new series of top-level international conferences begins this week and their achievements—or lack of them —may be decisive in uniting or dividing the world. American Secretary of State George Marshall will leave Washington Tuesday or Wednesday for Rio de Janeiro, where he will head the American delegation at an inter-American Conference.

Also important to world peace and well being is the Anglo-American Coal Conference opening in Washington Tuesday. This will consider means of raising the output in the Ruhr Coal Mines in Germany. More coal is needed from these mines to meet the fuel demands of Europe as a part of the Marshall Recovery Program. Tied in generally with this problem is the question of raising the level of industry in Germany. The American State Department disclosed Saturday that a separate conference will be held with British and French officials to discuss this problem. The French objected to Anglo-American plans for reviving German industry up to a yearly production of 11 or 12,000,000 tons of steel.

An Anglo-American Loan Revision meeting also is in early prospect, although the time and place for it have not yet been fixed exactly. It is expected to begin this week, probably in Washington.

A Japanese Peace Treaty Conference is planned and may be held in Washington in early September. Ten nations are expected to attend with Soviet Union making an eleventh if it chooses to accept.

Filling out the list of international meetings are the United Nations General Assembly in New York beginning September 17th, a possible concurrent meeting of the Council of Foreign Ministers and a Foreign Ministers Council meeting for certain in November in London. The main purpose of this latter session will be to try once more to reach some agreement on a German treaty and on Germany's future political organization.

Still Owe Much Under Contract

OTTAWA, Aug. 10 (CP) Figures released by the Foreign Service of the Trade Department indicated today that Canada will have to make continued heavy shipments of beef, bacon, other meat, cheese, milk, eggs and fruit pulp to the United Kingdom if existing long-term food contracts are left untouched by Britain's plans to meet her economic crisis.

The wheat and wheat flour contracts for the crop year ended July 31 have been filled, but a recent survey indicated that large quantities of other foods remained to be shipped if contract requirements were to be filled.

Hudson's Bay Company
INCORPORATED 2ND MAY 1670

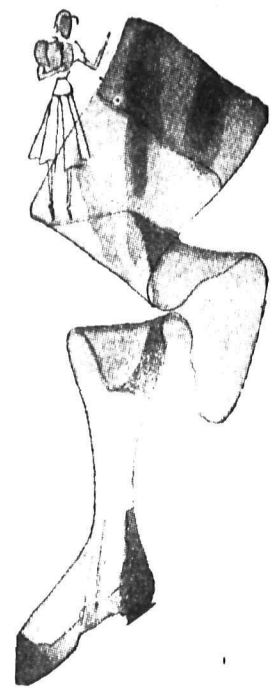

NYLON HOSIERY

Fine quality Supersilk hosiery, full fashioned to give a perfect fit and lovely even seams that will bring you flattering attention. New shades. Sizes 8½ to 11. 45 gauge Pair $1.65

Silvertip Merino WOOL

A soft, downy yarn woven from fine Botany wool and rabbits' hair. For garments where light weight is required. Colors of cool green, flight grey, sunlight yellow, sundown pink and snow blue. 1 oz. skein 75¢

CLIX-O-FLEX CAMERAS

A compact, modernly designed candid type camera, complete with an ever-ready carrying strap. Takes instantaneous or time exposure pictures. Takes 16 pictures 1⅝ x 1¼" on regular No. 127 film. Price $4.95

Intensive Search For Missing German Jewels

BY RICHARD KASISCHKE

BERLIN, Aug. 10 (AP)—United States agen's launched an intensive investigation Saturday of the mysterious disappearance of part of a fabulous collection of German crown jewels, and a stepson of the last Kaiser said he thought the Russians were involved.

Prince Ferdinand valued the 29 missing items at $2,000,000 and the entire collection at $5,000,000. American Criminal Investigation Department agents previously reported the missing portion was worth more than $5,000,000 and the whole collection of 95 pieces about $1,000,000.

The jewels belonged to Ferdinand's mother, Princess Hermine, widow of Kaiser Wilhelm II. They were smuggled from the Russian- and some quarters here speculate that the Russians might demand that the balance of the treasure, now in American custody, be returned to their zone.

American agents said a young woman friend of the 34-year-old Prince spirited the jewels from Princes Hermine, at Frankfurt-on-oder, to herson in the American one. Princess Hermine died in the Russian-zone city Thursday.

The prince said the jewels vanished from his trunk while he was living in the American sector of Berlin.

New Power Shovel Arrives At Cranbrook

CRANBROOK, B.C., Aug. 8 — Delivery was made here Wednesday by Willard Equipment, Vancouver, of the city's new ¾ yard power shovel, at a cost of $11,622 F.O.B. Cranbrook following the spring below departure of public works equipment. It travels under its own power and it will be put to use in street building, general excavation work, and ditch preparations for water and sewer lines.

The new cement sidewalk on North Baker Street has been completed and the cement program for this year is [illegible] on Kootenay Street between Anglis and Hyde Streets with completion of the last half block on Burwell Avenue next.

Drilling of cement sidewalks on Armstrong and N[illegible] Avenue by the electric light department is under way. This is in preparation for installation of [illegible] and decorative lighting standards at intervals along these streets. The standards will be powered through underground cable and will eliminate some of the overhead wiring on streets. All supplies for this project are on hand and it is expected they will be in use later this month.

The city works is also doing a substantial surfacing job on Cedar Street [illegible] the new [illegible] has been graded [illegible] and gravelled [illegible] surfacing [illegible] nearly a mile.

EXILES RETURN

SHANGHAI, Aug. 10—One thousand Russian exiles boarded a steamer today for a voyage into the unknown—a trip to their homeland. Many of them had not set foot in Russia since the days of the late Czar, and some, born in foreign lands, had never been in Russia. The 1000 pioneers are the vanguard of a large group of exiled Russians who have decided to go back home from China. They are making the trip on a 22,000-ton Russian liner which sailed today for Vladivostok.

Find 2 Bodies in Plane Wreckage

LA GUARDIA, N. Y., Aug. 10 — Two bodies were recovered from the wreckage of an American Airlines flying laboratory. A search continued for the body of a third man who died when the radar experimental plane crashed Friday night in the East River near La Guardia Field.

A crane brought the sunken radar experimental plane to the surface Sunday morning. The bodies found were those of the pilot, Captain William Davidson and the first officer, Walter Zundel. The missing body is that of Henry J. Hickey, a mechanic.

Two other crewmen were rescued by a police launch before the plane sank. All five were from New York.

Like a policeman we protect you against property loss with a complete coverage Theft policy.

Be Protected

Mail coupon below for further particulars.

NAME .....
STREET .....
CITY .....

F. A. Stuart

Phone 980

Boys Wanted

To take over Daily News paper routes in Fairview and Uphill sections of the city.

Apply to

Nelson Daily News
CIRCULATION DEPARTMENT

Tasty Recipes

By BETSY NEWMAN

What to eat when the weather warms up and appetites are apt to be less ravenous, is the home maker's problem during the Summer months. Meals should be lighter, but still substantial enough for health and to give the family pep enough for work or play.

Milk is one of the best foods at any time of the year, and it helps to make menus fit the needs outlined above. At least one hot dish should be served at a meal, and then salads, milk dishes and fruit can take care of the rest, with iced drinks instead of hot if you prefer, although I like hot tea unless the weather is simply sweltering.

TODAY'S MENU

Cold Meat Plate
Hashed Brown Potatoes
Creamed Cabbage and
Green Pepper
Lettuce
Cocoanut Pudding Iced Tea

CREAMED CABBAGE AND GREEN PEPPER

Two and a half cups cabbage, cut into ½ inch pieces, 2 tablespoons butter or margarine, ¼ cup finely chopped onion, 1 teaspoon sugar, 1 teaspoon salt, 2-3 cup hot water, ¼ cup chopped green pepper, ½ cup top milk, 1 teaspoon cornstarch.

Melt butter or margarine, add cabbage, onion, sugar, salt and water. Cover and simmer about 6 minutes, or until water is cooked down and cabbage is tender, but not overcooked; add green pepper and milk which has been mixed with cornstarch, and cook just long enough to heat thoroughly and thicken slightly. Serves 4. The onion may be omitted if you prefer.

COCOANUT PUDDING

One-half cup bread crumbs, ½ cup moist cocoanut, 2 cups milk, 1 egg, 3 tablespoons sugar, ½ teaspoon salt, 1 tablespoon butter.

Soak bread and cocoanut in the milk until soft, then mash and add sugar, salt and melted fat. Beat the white and yolk of the egg separately; add yolk to the mixture, then fold in the white. Pour into a greased baking dish, set in a pan of hot water, and bake in a slow oven —250 to 300 F. Serve hot or cold.

CUSTARD SOUFFLE

One cup milk, 2 tablespoons flour, 2 tablespoons sugar, 2 tablespoons butter, 4 eggs.

Make a white sauce of milk, flour and butter; stir in sugar and allow mixture to cool slightly, then add beaten egg yolks, blend thoroughly, and fold in the stiffly beaten whites. Pour into a greased baking dish and bake in a pan of hot water in a moderate oven (375 F.) until egg white is set. A souffle should always be served hot, or it will fall. This souffle may be served plain or with lemon sauce or cream.

The Doctor

By HERMAN N. BUNDESEN, M.D.

Disorders Affecting Kidneys Cannot Be Safely Neglected

The work of the kidneys is so important to the whole body that no disorder affecting them can be safely neglected.

One of the most common of such conditions and one which can occur at any age is pyelitis, or inflammation of that part of the kidney where the urine collects before it empties into the bladder.

Germs causing the inflammation may be brought to the kidney from some other part of the body through the blood stream or they may pass upwards from the bladder. But in either case, according to Dr. Joseph C. Birdsall of Philadelphia, they do not usually become entrenched in the kidney itself unless there is some blocking in the urinary tract, that is, either in the bladder or in the tubes which lead to it from the kidneys.

A diagnosis of pyelitis is made by such symptoms as a burning sensation when the bladder is emptied, and frequent emptying of the bladder. Fever is often present. An examination of the urine shows the presence of many white blood cells.

Pyelitis may occur in persons of any age. It is more frequent in girl babies than in boy babies.

In such cases, the disorder usually starts with chills and fever, and the temperature may go as high as 102 to 106 degrees. Sickness to the stomach and vomiting are often present. Constipation or diarrhea may also occur in older children.

In adults, when pyelitis occurs there usually is some inflammation also of other parts of the kidney. This condition tends to occur especially during pregnancy or during child-bearing time.

In treating pyelitis, the patient should be put to bed at complete rest and given a diet containing no highly seasoned foods. He should be given plenty of fluids by mouth and if necessary the fluids may be injected under the skin. Constipation, if present, should be corrected. Frequent emptying of the bladder and sweating should be encouraged. Heat, warm baths and the use of antibiotics are helpful in this disease.

A search should be made for any infection in the teeth, tonsils or sinuses, and such infections if found, should be cleared up since they may be contributing causes for the pyelitis.

Various drugs may be used to overcome pyelitis, depending upon the type of germ producing the difficulty. For example, mandelic acid is used for bacilluria or infection due to bacilli. Sulfonamide drugs and penicillin are helpful in those infections which are produced by streptococci and staphylococci.

An X-ray examination may be made to determine if there is some blocking of the flow of the urine due to a kidney stone or other cause. If such a condition is found, operative treatment may be required to get rid of it. If it is not treated promptly and thoroughly, pyelitis is likely to recur and may become a chronic or long continued disorder.

LADIES AID NETS $170 IN KASLO TEA

KASLO, B.C., Aug. 10 — Ideal weather favored a fete held at the charming home of Mr. and Mrs. Gordon Bowker, on Thursday afternoon, by the Ladies' Aid of the Kaslo Victorian Hospital. There was a very good crowd in attendance, among whom were many visitors.

The tea tables, centred with delicately colored nasturtiums, were served by the Misses Geraldine Gardner, Shirley Thompson, Audrey Lovegrove and Dorothy Amas, assisted by Mrs. J. McCrash and Miss E. Gogerich.

The tea and kitchen was under the efficient management of convener Mrs. C. Bowker, assisted by Mrs. Gordon Mrs. G. Bowker and Mrs. J. McCrash.

The bake table, in charge of Mrs. R. Takess and Mrs. G. Bissell, was well patronized during the afternoon.

The highlight of the afternoon was a raffle under the supervision of the President, Mrs. F. S. Chase. Mrs. J. Pattison, Mrs. J. Pattison, Mrs. Chandler held the lucky ticket while Gordon Bowker, Chairman of the Hospital Board, drew the winning numbers.

Prizes were won by Mrs. T. Gibson, Mrs. Matthews and Gloria Gogerich.

At the close of the very successful fete the people thanking the Ladies Aid approximately $170.

SUNNING IN THE SURF — Here are seven pretty reasons why summer visitors in Florida enjoy swimming in the gulf. The girls are kneeling in surf near St. Petersburg.

Events Strengthen Thought That Socialism Reaching Individualism

By DEWITT MACKENZIE
Associated Press
Foreign Affairs Analyst

Two days ago this column in commenting in Prime Minister Attlee's drastic proposals for dealing with Britain's economic collapse, ventured the view that his country's first all-out Socialist experiment already had arrived at the point of considerable regimentation of the individual, in fact had made a sharp turn toward a regime partaking of totalitarianism.

Events strengthen that thought. Yesterday the House of Commons—integral part of the "Mother of Parliaments" and watch-dog for the little man's Bill of Rights—adopted a measure that places in the hands of the government emergency powers which Democracies associate with the exigencies of wartime.

The legislation is called the "Crisis Powers" Bill. It empowers the government to fell the workers of England where they must be employed, and what hours they must work. The government can take over the management of firms considered to be operated inefficiently.

CHURCHILL BLAST

The old Conservative maestro, wartime Prime Minister Churchill, declared in a blistering attack on the bill that Socialists were asking Parliament to give a blank cheque for Totalitarian Government and were using the crisis as a pretext. And when Home Secretary Chuter Ede said the government believed that "this is a crisis likely to move forward with such rapidity that we should have power to deal drastically and swiftly with any situations that may arise," Churchill snapped: "Hitler said that!"

Well, Churchill is leader of the opposition and he chances with a heavy political hand. Personally I should want to know more of the future before charging the Socialists with Totalitarian skullduggery. That they are about to apply regimentation there can be no doubt, but they so far a majority to do so.

DUE TO EXPERIMENT

There are, of course, extenuating circumstances for the Socialist Party and are driving for a Socialist dictatorship. Heavy losses have been its sights previously. The bank and fuel were [illegible] Industry. After establishing the Utopian state, it then [illegible] the rest. The rest [illegible] of what [illegible] Equally important [illegible] a big [illegible] of the [illegible] Wage [illegible] the [illegible] me.

Yesterday's vote, the Conservatives charge that the present crisis is due to this Socialist experiment. Perhaps some of it is, but there can be no doubt that a considerable portion of it was an inheritance from the World War. Whether the difficulties could have been overcome with better management under any form of government is a matter of debate.

In an event, the Socialist regime now is caught in a net from which it probably cannot escape without the aid of "crisis powers." Those powers assuredly mean regimentation of the individual, but the big question is how long that regimentation will have to be employed, and how far it will be carried. This much we can say:

The longer regimentation is practised, the more closely will it approach Totalitarian dictatorship. And should dictatorship be reached there would be no turning back through the peacefully expressed will of the electorate.

GEN. DENIKINE, FORMER LEADER OF WHITE RUSS, DIES

ANN ARBOR, Mich., Aug. 10—(AP)—Gen. Anton Denikine, 76, a former chief-of-staff of the Imperial Russian Army, and commander of the White Russian Army in its fight against the Bolsheviks, died late Friday in the University of Michigan Hospital.

The exiled General, son of a Russian serf who rose to top military rank under the Czarist regime, was stricken with a heart attack at a Summer home near Dexter, Mich., where he was visiting friends with his wife, Xenia.

Denikine, who lived secretly in Occupied France during the Second World War, had come to the United States a year ago.

Author of two books on the White Army, the General was writing another when he became ill 10 days ago.

In 1938 he gained widespread attention with charges that Hitler was planning to invade Russia. At the same time he sharply denounced other exiled Russians who offered to support the German leader.

Funeral services were set for Monday, with burial in Detroit.

Love Problems

By JANE ATKINSON

Girls Defend Themselves on Charges Laid by Angry Males

As I was saying awhile back, so many letters have arrived in reply to the boys who recently hurled such devastating criticism at the postwar girl that I feel the young men ought to be given a chance to read as many as possible.

So remember the chap who said that all the girls he met were either "flashes, social nincompoops or [illegible]?"

The following is what of a letter is obviously aimed straight at his party. It reads:

Dear Miss Atkinson:

"I have read in your column what the men think of the girls since their return. I do not agree with them at all.

"Before they went into service, girls had to be [illegible] and they were [illegible] Now girls are [illegible] and that comes [illegible] Not only that but [illegible] girls to [illegible] Their expectations are [illegible] and [illegible] the girls are [illegible] And speaking [illegible] I don't think [illegible] because [illegible] Who are [illegible] Please tell me.

And this one from a girl who says she is speaking for the girls from [illegible]:

Dear Miss Atkinson:

"Why don't the Girls Change and Be Sweet Again? [illegible] been waiting for a long time [illegible] ex-GI Age [illegible]

Every fellow I date since the war is [illegible] that [illegible] a girl [illegible] They don't seem [illegible] the [illegible] fun and [illegible] being [illegible]

"If the boys are afraid of being hooked, why do they continue to use the same line they used when they were lonesome GI's? It's usually the fellow who puts the idea of getting serious into a girl's mind by telling her she's the 'one and only,' or by asking her: 'Where have you been all my life?' and things to that effect. Or else he showers the girl with kisses, which only helps the girl become serious. Of course you can say that if a girl doesn't want to be kissed she can refuse—but can she? Do you realize that nine out of ten times the fellow you date gets coughed if you don't kiss him right away? He thinks you're old-fashioned, childish, and darn right mean . . . I don't think the boys have grown up, because if they had, they'd realize that just because one girl did them wrong, is no reason to condemn us all."

"The fellow who wrote to you saying a man must have a car and be well off before a girl will go out with him is all wrong. I am 18 years old, and I would not go in a car on the first or second date. It's not that I don't trust the boys I go out with, I'm just not taking any chances . . .

"To me, and there are many girls like me, Love comes first, then financial matters. We believe that if you just go for a soda with a good, moral, clean-living fellow you like, you have a better time than if you spend a big evening dodging your companion's passes. There is nothing that spoils an evening more than a fresh fellow.

"Why don't you fellows give us good girls a chance? If you do, you'll find that a movie, a soda, and a bus ride home will give us a good time. Social nincompoops."

Had enough, boys? Because if not there are many more letters for you where all of these came from—right here on my desk. Just let me know whether you're ready to admit you might have been mistaken in your estimate of the modern girl, or if you still need convincing.

NET STARS — Members of the British Wightman Cup tennis team arriving in New York, posed for this picture. From bottom reading clockwise Mrs. Betty Hilton, Jean Quertier, Joy Gannon, Mrs. Molly Blair, Mrs. Kay Stammers Menzies.

$1005 Won By Smeltermen For Suggestions

TRAIL, B.C. Aug. 10 — The sum of $1005 was paid out by the Joint Production Committee of the Consolidated during the month of July for a total of 89 suggestions received according to a statement released this week by L. S. Piper, chairman of the Committee. Heading the list of priewinners was Patrick Rochford of the Phosphate Plant at Warfield who was awarded $125 for suggesting the installation of a screw conveyor from No. 2 primary screw in the Fines Crushing Plant to No. 4 Rock elevator. As a result of this idea, fine rock handling facilities were greatly improved with a consequent saving in grinding costs.

The second highest award of the month was noted for the ingenuity of the suggestion which prompted H. F. E. Boss of the Smoke Testers at Tadanac designed a slide rule for the use of smoke testers in making Reich calculations. A considerable amount of time was saved as a result of this idea and the suggester was congratulated by the committee for his originality. This suggestion merited an award of $75.00.

A $50 award went to R. L. Mathews of the Sullivane Mine, who suggested the installation of electric water heaters in "doghouses" underground, instead of the usual typt of oven coiled heaters minimized the chance of fire and proved to have removed an appreciable safty hazard.

E. Dawson of the Tadanac Foundry was richer by $45 for his idea to install grids at the entrance of the warehouse basement to allow the two motor to drive into the basement. A considerable saving in labor resulted from this suggestion.

Other larger awards made during the month were as folows: $30 to A. H. Turnbull of the Phosphate plant at Warfield for an improved method of H2SO4 feed distribution; $25 to G. McIntyre for suggesting an improvement in the equipment at the Warfield Hydrogen Plant to remove a safety hazard; $20 to W. C. Jones of Warfield for an improvement in the pattern of the Tadanac type diaphram pumps used in the Phosphate Plant and $20 to John Fischer to the SO2 repair shop for suggesting an extension of the safety guard on the gear drive of the Bird Centrefuge at the SO2 Plant.

Besides these major awards, 81 other awards with a minimum of $5 were given during the month.

Candidate for Women's President

TORONTO, Aug. 10 (CP)—Dr. A. Vibert Douglas, Dean of Women and Professor of Astro-Physics at Queen's University, Kingston, Ont., is one of the two candidates for the Presidency of the International Federation of University Women, Mrs. Richard Crummy of Toronto announced Saturday on the eve of the Federation's conference, which is to open here Monday.

For Parents

By GARRY CLEVELAND MYERS, Ph.D.

Learning to Help in the Home A "Must" in Proper Upbringing

Today the average child from seven to fifteen does little or no work about the home. In the city or rural home these youngsters may be mere parasites, hardly knowing what to do with their spare time. Should the parents occasionally request these children to help them, the children may feel they are being imposed upon.

Think of all the lawns the loafing youngsters never cut, the weedy gardens they never help to cultivate, or the dishes they never help to wash. Think of the busy fathers and mothers who work long, late hours at these jobs while their husky children loaf or play or run about.

HIRED HELP

In some instances hired help do most of this work about the home. Whether they do it or the parents do it themselves, see what the children are losing. How can any offspring old enough to help about the home grow well in stuff of character; how can he become fitted to be most useful after he has grown up, if he has not had good training at sharing in the work and drugderies about the home?

But let us not blame the child, whether he be six or fifteen, if he helps little or none at all at home. It is his parents' own fault that he got that way. Nor should we be too critical of his parents. They have heard and read from many experts that every job about the home should be made so attractive that the child will naturally choose of his own free will and accord to do this job. Moreover, many parents have heard from other parents of great social prestige and influence in their community that a child should not be reuired to do anything he does not feel like doing—one of the basic teachings of Progressive Education.

MAKING JOBS ATTRACTIVE

Many conscientious parents who have been led astray by this silly doctrine have done their utmost to make jobs about the home attractive. Having failed to get desirable results these parents have blamed themselves for failure, or even blamed the child for laziness or lack of love of his parents.

Plodding on to do practically all the work about the home themselves, some of these parents have grown annoyed at these children's failure to help them about the home. As a result the parent-child relationships have grown impaired, even strained. Then as the irresponsible non-helping child grows older and older, he is less and less inclined to share in the home responsibilities. Many parents of children over ten or so might as well "put up and shut up."

PARENTAL AUTHORITY

The wise parent begins early to establish parental authority, holding the child strictly to routines like going to bed at a regular hour and coming into the house when the lights appear; also to assign a few regular jobs to the child he cannot escape anymore than breathing. My bulletin, "How to Teach Child to Help at Home" may be had in a stamped envelope.

No harm in trying to make the jobs attractive, but there is harm in assuming there should be no requirements. Don't trust to talk. If the child does not do the assigned job promptly make him pay a penalty, such as sitting without any amusement for a definite time several times as long as the job might have required.

PROCTER

PROCTER, B.C.—Mrs. J. MacLeod, Mrs. C. A. Brady and Mrs. W. Brady were co-hostesses at a shower in honor of Miss Winnie Palmer, bride-to-be of Michael Sokolowski, held on the verandah of "Holiday Inn." The table, centred with a lovely vase of gladioli, was laden with lovely and useful gifts for the guest of honor. Serviteurs were Mrs. J. Riley and Mrs. F. T. Griffiths. Those present were Mrs. S. Major, Mrs. M. Major, Miss E. Aylwin, Mrs. F. Neale, Mrs. N. Shkwarok, Mrs. S. Bonacci, Mrs. J. Renzie, Mrs. F. Bonacci, Mrs. Sokolowski, Mrs. A. Voykin, Mrs. N. Dosenberger, Mrs. Laycock, Mrs. J. Griffiths of Youngston, Ohio, and Mrs. R. Herrick.

Parents of Willow Point Man Die

WILLOW POINT, B. C., Aug. 10—Robert L. Hong received word recently of the death of both of his parents in Scotland.

The couple were both 99 years old, and died within a couple of months of one another.

Sell the Classified Way!

PHONE 144 FOR CLASSIFIED

BUILD B.C. PAYROLLS

Good Health and Good Meals

No kitchen should be without nourishing Pacific Milk. For healthy, tasty meals and for the babies' formula, you will find Irradiated Pacific Milk a real favorite. Irradiation means extra sunshine Vitamin D.

Pacific Milk

IRRADIATED AND VACUUM PACKED

STOCK UP FOR NEXT WINTER

Buy your COAL NOW!

[illegible] stocks of coal next Winter.

[illegible] are not being produced in sufficient volume to meet the ever increasing demand.

[illegible] we can make delivery of the following coals:

Galt Lump and Stove, Newcastle Lump, Crow's Nest Cobble and Stoker, Three Hills Lump, Canmore Briquettes.

West Transfer Co.

"Nelson's Fuel Merchants for 47 Years"

Phone 33 719 Baker St.

CERTO gives you SURE RESULTS and 50% MORE JAM or JELLY!

QUICK EASY Jam and jelly making with Certo takes about one third of the time needed for old-fashioned recipes. Certo jams need only a *one to two-minute* full, rolling boil . . . Certo jellies only a *half-minute to a minute.*

YOU GET 50% MORE jam or jelly. In the short Certo boil practically no juice can waste away in steam as it does in the old, long boil.

NATURAL TASTE and COLOUR The Certo boil is too short to spoil the fresh taste or luscious colour. They remain in your jam and jelly.

NO GUESSWORK Follow exactly the Certo recipe for the particular fruit you are using and you'll have no failures. Your jams and jellies will set beautifully — look appetizing — taste delicious!

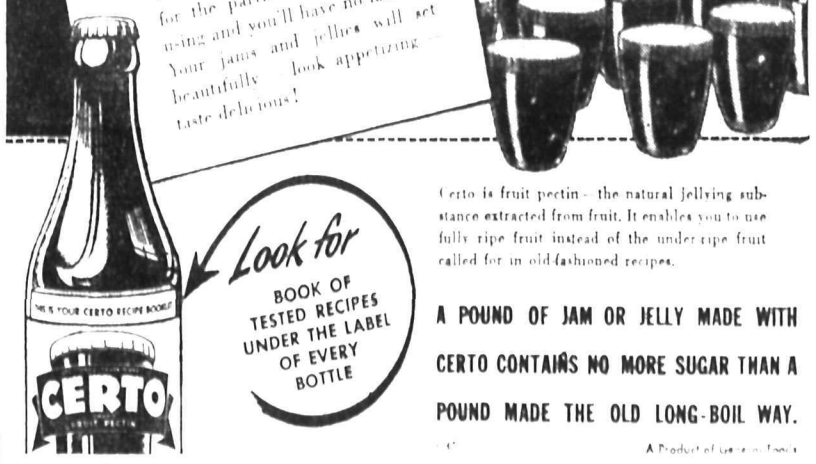

Look for BOOK OF TESTED RECIPES UNDER THE LABEL OF EVERY BOTTLE

Certo is fruit pectin — the natural jelling substance extracted from fruit. It enables you to use fully ripe fruit instead of the under-ripe fruit called for in old-fashioned recipes.

A POUND OF JAM OR JELLY MADE WITH CERTO CONTAINS NO MORE SUGAR THAN A POUND MADE THE OLD LONG-BOIL WAY.

A Product of General Foods

Astoria
By Scott-McHale
BLACK KID BLUCHER
Boots
Sizes 6 to 11.
Widths D and E.
$15.50
R. ANDREW & Co.
Leaders in Footfashion

DR. RAY SHAW

F. L. IRWIN

Dr. Ray Shaw and Floyd L. Irwin, conveners of the Nelson Jubilee Regatta Committee, who guided arrangements for the many competing Coast and Seattle speedboats.

HEAT WAVE WELCOMED BY ONTARIO FARMERS

TORONTO, Aug. 10 (CP) — The heat wave which gripped Ontario for a week was generally welcomed by farmers as ideal for hay and wheat crops retarded at seeding time by prolonged Spring rains and then by floods.

While the heat discomfited urban dwellers, forced closing of some industries and baked Northern bushlands tinder-dry with a high fire hazard, it was appreciated by the farmers. A Canadian Press survey showed no apprehension was felt that it might bring about drought conditions.

From Gal' came news that the ground in that area is "bone dry" and rain is needed for root crops, but only in the Counties of Kent and Essex noted for tobacco and tomato crops, which require plenty of rain, was serious concern expressed over continuing dry weather.

Last Rites at Coast for Former Kimberley Man

KIMBERLEY, B. C., Aug. 10 — Funeral services were held at Vancouver for David McGregor, 67, a former resident of Kimberley.

For some years Mr. McGregor was Manager of the dry goods department of the Mark Creek Store here. He is survived by his wife and son, Grace of Vancouver, and one brother Charles McGregor of Galt, Ont.

REGINA (CP) — A Maple Creek [illegible] Regina, who [illegible] June 4-6, that he [illegible] Sing for Supper Stag Group had asked [illegible] during [illegible] reservation [illegible] confirmed, however, [illegible] have to sleep on [illegible] "[illegible] we'll see [illegible]"

MID SUMMER
CLEARANCE SALE
NOW ON AT
Fashion First Ltd.

KOOTENAY VALLEY DAIRY
PASTEURIZED
MILK
IS SAFE FOR CHILDREN

MID SEASON
CLEARANCE SALE
of our
ENTIRE STOCK
MILADY'S FASHION SHOP

His Admiring Throng

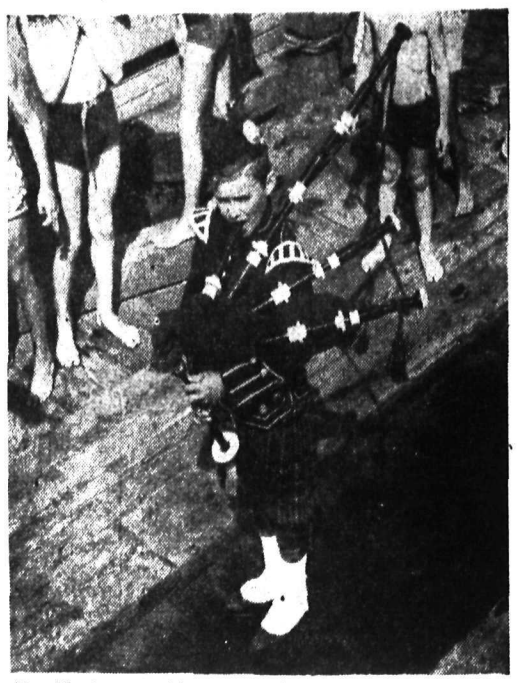

"Butch" Milne, son of Mr. and Mrs. James Milne, is the envy of the kids here as he plays a prominent part in the regatta held during Jubilee Week at Nelson. He is shown on the officials' barge. Butch belongs to the Kiltie Band. Daily News Photo.

Cranbrook Waits Visit of C. P. A. Before Extending Airport Runways

CRANBROOK, B.C., Aug. 10 — The city has decided to await a visit from Canadian Pacific Airlines personnel before starting new work on extension of runways and grading at the airport, W. G. Townley, Superintendent of Capilano Airways, whose application for transfer of the scheduled airline franchise between Vancouver and Calgary is now pending, will be consulted on specific needs.

Safety standards and method of finance will be considered by the Council before action is taken. The airport has been used more extensively this Summer than ever before, and interests of Cranbrook Flying Services, which uses it as base for its air school and charter plane service, will be considered in any changes. If the franchise is granted for the scheduled service it will still be necessary for the Department of Transport to rule on stopping points.

TRAFFIC BYLAW READINGS

Three readings were given at the special City Council meeting to amendments to the Traffic Bylaw which will limit speed in the city to 25 miles an hour, and in the swimming pool and school zones to 15 miles an hour. Three readings were also given sidewalk construction bylaws planned for execution in the 1947 program.

PRETTY SUMMER CEREMONY FOR KIMBERLEY BRIDE

KIMBERLEY, B. C., Aug. 10—The United Church, Kimberley, was the scene of a lovely mid-summer wedding when, on August 1, the Rev. W. Ball united in marriage, Helen Christine, daughter of Mr. and Mrs. O. E. Jahren of Kimberley and John Wesley Smith of Kimberley, son of Mr. and Mrs. J. Smith of Regina, Sask.

The church was beautifully decorated with snapdragon and sweet peas. The wedding music was played by Mrs. Cliff Swan and during the signing of the register E. McNicholas sang "I Love You Truly."

Given in marriage by her father, the blonde bride was lovely in her gown of white taffeta. The fitted bodice was made with sweetheart neckline and short sleeves, and the full skirt was made in three tiers. She wore lace elbow length mitts. Her floor length veil was held in place by a crown of red roses and she carried a colonial bouquet of roses and fern.

Attending the bride were her sister Miss Effie Jahren and Miss Bessie Jahren as bridesmaids, and Miss Enga Jahren and Miss Heene Lily as the dainty train bearers.

Alec MacDonald of Kimberley was best man and Cleave Costain and Lloyd Niven were ushers.

The wedding breakfast was held in the crystal room of the Home Inn, where the bride's table was centered by the four tiered wedding cake. Many congratulations were read by the happy couple.

Later a reception for some 200 guests was held at McDougall Hall, which was decorated for the occasion with pink and white streamers and vases of Summer flowers.

For the honeymoon to Vancouver via Spokane and Seattle, the bride donned a cocoa brown gabardine suit with matching accessories and blouse of yellow sheer. Her corsage was of yellow roses and fern.

On their return Mr. and Mrs. Smith will reside in Kimberley. Out of town guests were the groom's parents, Mr. and Mrs. J. Smith of Regina, his sister, Mrs. E. Lundie and son of Clarkson Ont., the bride's grandmother and uncle Mrs. E. Dillon and E. Dillon of Golden, B. C. and the bride's aunt and uncle Miss Carrie Jahren and Nelmer Jahren of Cranbrook.

ROME, Aug. 10 (AP)—A provisional accord for a $50,000,000 credit to Italy, which was announced Friday by Cesare Merzagora, Minister of Foreign Trade, was signed with a French company representing a group of Canadian, American and French private interests, it was learned Saturday.

(Reports had indicated the credit had been granted to Italy by Canada, and officials in Ottawa were at a loss to explain it.)

On the Air

MONDAY, AUGUST 11, 1947.

CKLN
1240 ON THE DIAL

7:00—O Canada
7:02—Press News
7:07—Sunrise Serenade
7:30—Music for Monday
8:00—CBC News
8:15—Just for Y.
8:45—Hebrew Christain Hour
9:00—BBC News
9:15—The Breakfast Club
9:45—Three Quarter Time
10:00—Train Time
10:01—Women's Corner
10:15—Music for Every
10:45—Waltzes of the World
11:00—Kreisler and Grace
11:15—Charlie Spivak
11:30—Easy Listening
11:45—Easy Listening
12:00—B. C. Farm Bulletin
12:25—Noon Band
12:30—Press News
12:45—Ethel and Albert
1:00—Old Favorites
1:30—Afternoon Recital
1:45—Women's News and Comment
2:00—Feature Concert
[illegible]
2:45—Read Before Nap
3:00—Cocktail Time
[illegible]
4:00—Cecil Wilson [illegible]
4:15—Melody Matinee
4:30—Esquire's Co-Ed
4:45—Children's Hour
5:00—Sacred Heart Programme
5:14—Teen Time
5:15—Bob Emery [illegible]
5:30—Peoples News
5:45—Organ Reveries
6:00—Your Hit Parade
6:30—Cavalcade of Music
7:00—CBC News
7:15—CBC News Roundup
7:30—Round Time
7:45—Jack Smith
8:00—Tonight at Timber Lodge
8:30—Park News
8:45—Impressions [illegible]
9:00—Summer Serenade
9:30—All Star Dance Parade
9:45—Lets Buck and Chuck
10:00—CBC News
10:15—Sports News
10:30—Sign Off [illegible]
11:00—Good Night [illegible]

CJAT
610 ON THE DIAL

7:00—Hebrew Christian Hour
7:15—Press News
7:30—Melody Ranch
7:45—Foundation of Faith
8:00—CBC News
8:15—Holiday Time
8:45—Lewis Limited
9:00—Musical Programme
9:15—Breakfast Club
9:45—Easy Listen
10:00—Musical Programme
10:15—U. S. Navy Band
10:30—Mors Gordon
10:45—Tops Soap
11:15—M. T. Morning Melodies
11:30—Easy Listening
12:00—Luncheon Concert
12:30—Press News
12:45—Luncheon Concert
1:00—Local Parade
1:30—Afternoon Recital
1:45—[illegible] and Talk
2:00—Bandstand Concert
2:15—Family Favorites
2:30—For Women Only
3:00—Canada To Order
3:15—Serenade to America
3:30—Serenade
3:45—BBC News and Commentary
4:00—[illegible] Variety and Dance
[illegible]
5:00—[illegible]
5:15—[illegible]
5:30—[illegible]
5:45—[illegible] Secretaries
6:00—Dog Watch
6:15—[illegible]
6:30—Children of Imagination
6:45—Music and Shadows
7:00—Romance and Romance
7:30—CBC News
7:35—Canada Calling Reports
7:40—Round Time
7:45—[illegible]
8:00—Tonight at Timber Lodge
8:30—[illegible]
9:00—Black Packer Show
9:15—Music by the Miller Manner
9:30—Moonlight Lane
9:45—Danger — Death at Work
10:00—CBC News
10:30—Sports Talks
10:35—Big Band Dreamland
11:00—Late Late Show Radio Theatre
12:00—Rhythm
[illegible]
12:30—Press News
12:45—Sign Off — Tuckaway

NELSON SOCIAL

By MRS. M. J. VIGNEUX

● Mr. and Mrs. Joseph S. Carter former residents of Nelson, now residing in San Francisco, Calif., spent a day in the city on their way to Vancouver where Mrs. Carter's brother is seriously ill.

● Dr. and Mrs. H. E. Banford and their son Dr. Fred Banford, all of New Westminster, are guests at the home of Mrs. Banford's brother-in-law and sister, Mr. and Mrs. J. B. Gray, Baker Street.

● Mrs. P. S. Beatt of Port Alberni is visiting her daughter, Mrs. E. W. Kuhn, 414 Hall Street.

● Mr. and Mrs. Stuart Laughton and son Walter of Vancouver, were guests of Mrs. Laughton's brother-in-law and sister, Mr. and Mrs. Lawrence Smith while attending the Jubilee. They were accompanied here by Miss Noreen Smith who has spent the past few weeks in Vancouver and Victoria.

● Mr. and Mrs. William Shugg of Watford, Ont., are guests of the latter's sister, Mrs. L. Hanna, Cedar Street. Mr. and Mrs. Harry Utter of Arkona, Ont., who are enroute to the Coast, also visited for a short time.

● Mrs. Sam Hunter former ex-resident of Kaslo, who has been the guest of Mrs. L. Hanna after a visit in her old home town, is leaving for Los Angeles by plane, where her son and sister both reside.

● Mrs. Gertrude Murphy, pioneer of Nelson, and sons Mike and Joe of Aberdeen, Wash., left for home after attending the Golden Jubilee. They were guests of their cousin Mrs. Bruno Bourgeois, Latimer Street, while here.

● Mr. and Mrs. G. Atkinson, 1013 Carbonate Street, have had as guests, Mr. Atkinson's nephew and friend, Russell Atkinson and Desmond Payne of Victoria, who have returned after enjoying the Golden Jubilee celebrations.

● Miss Marie Adams of Fairfield, Wash., has returned after a week spent in Nelson, guest of Miss Christine Fornelli, Second Street.

● Miss Minnie Calder of Regina is visiting her brother and sister-in-law, Mr. and Mrs. W. Calder, Second Street, Fairview.

● Walter Raey of Trail has returned after visiting F. A. Stuart in Nelson.

● Miss Gonda Polac, Edgewood Avenue, has as guest her mother, Mrs. Polac.

● Miss Thelma Carson of Calgary is holidaying in the city.

● Miss Patsy Hunter, who has spent the past few weeks at the home of her parents, Mr. and Mrs. Roy Hunter, Nelson Avenue, Fairview, returned to Vancouver where she will complete her nurse in training class at St. Paul's Hospital.

● Mrs. Jack Wright has left to spend a holiday in Winnipeg. She was accompanied there by her father H. E. Bateman who will remain in Winnipeg.

● Mr. and Mrs. R. L. Stevenson, North Shore, have as guests Mrs. Stevenson's brother and sister-in-law, Mr. and Mrs. H. H. Matthews of Medicine Hat, Alta. Mrs. Stevenson's niece and her husband and daughter, Mr. and Mrs. W. Gillespie and Barbara of Careland, and a nephew, N. Carpenter of Calgary, returned home after a short visit.

● In honor of Mrs. Kay Anderson, who is leaving the city to make her home at the Coast, a surprise party was given at the home of Mrs. Balding on Friday. Mrs. Agnes Renwick presented the guest of honor with a rose bowl after dainty refreshments had been served. Invited guests were Mrs. Kay Anderson, Mrs. Agnes Renwick, Mrs. Jean Waldie, Mrs. Ruth Bradley, Mrs. Ruth Kraft, Mrs. Earl Reid, Mrs. Mary Darwin, Mrs. Elise Bereau, Mrs. Balding and Mrs. Kay Massey.

● Mr. and Mrs. C. G. Calbeck, 812 Victoria Street, have as guests their daughter and granddaughter, Mrs. C. E. Battle and Val, of Vancouver.

Three Reasons for Caution in Terms for Newfies Joining Dominion

This story, last of a series, discusses the terms of a possible union between Canada and Newfoundland.

By D'ARCY O'DONNELL
Canadian Press Staff Writer

OTTAWA, Aug. 9 (CP)—Canadian Government officials are showing the utmost caution in the drafting of terms under which Newfoundland might join Canada as a 10th province.

A source in close touch with the discussions said there were three main factors responsible for the caution:

1. The government does not want to create a precedent which existing provinces might use as a lever to obtain increased grants from the Federal Treasury.

2. The government does not want to be accused, as was the Canadian Government of 1895, with being "niggardly" in its terms.

3. The government wants to avoid doing anything that might be interpreted as an effort to influence the Newfoundland people in their choice of a future form of administration for the island.

A committee of Canadian and Newfoundland representatives now are drafting general terms under which union of the two countries might be workable. These terms will be placed before a meeting of seven Canadian cabinet ministers and the seven-man Newfoundland delegation, representing the island's 45-man National Convention.

FAIR BASIS

Participants in the discussions have stressed that it was a question of both countries outlining what terms they considered would be a fair and workable basis for union. It was not a question of negotiating terms because the powers of the Newfoundland delegation were limited to fact-finding. The convention which the delegation represents was elected only to recommend future form or forms of government for the commission-controlled island.

It is likely that complete information on the terms will not be released until the delegation reports back to the convention.

LITTLE INFORMATION

Little information on the question of terms has leaked out from the camera discussions which began June 25. However, there has been a good deal of speculation in unofficial circles as to the possible cost to the Dominion.

One source said a major item to be faced in the drafting of terms was Newfoundland's $73,000,000 public debt. He said that debt averages about $120 per capita while Canada's public debt averages more than $1000 per capita.

While Canada might not object to taking over the Newfoundland debt, there might be some disagreement on the question of granting some compensation for the debt the island has not contracted.

When Confederation itself was formed, the Federal Government undertook to pay five per cent interest for a time on the provinces' pre-union debts. The Dominion per capita debt and the per capita debt of each of the provinces in Newfoundland's case for an amount up to $880 per capita of her 325,000 population, or $268,125,000. Annual interest of five per cent on such an amount would run over $13,000,000.

Payment of such an amount might bring protests from existing provinces whose interest payments, targed only in the thousands of dollars at the time they entered Confederation.

TRANSPORTATION COSTS

Another large item in the terms would be the price Canada would pay the island in taking over its transportation system. The Transcontinental Railways, built to serve as many as possible of the 1350 communities scattered along the island's 6000 miles of coastline, was constructed at a cost of more than $90,000,000. In only a few years since its construction has it shown a surplus and much of the public debt represents railway deficits.

Canada would also inherit the mammoth Gander Airfield, which now is operating at a deficit of between $500,000 and $750,000 annually.

Possibly the third largest item would be the subsidy the Dominion would pay the island if it agreed to give the Federal Government exclusive use of personal income, corporation and inheritance tax fields. This subsidy, similar to that now provided for in agreement with seven of the nine provinces, would average between $12.75 and $15 per capita and probably would mean a total outlay of about $5,000,000 annually.

In addition the Dominion would have to pay the annual subsidy of 80 cents per capita as provided for in the constitution. This would amount to about $260,000 annually.

It is known that some island representatives feel a special subsidy should be paid for possibly the first 20 years to bring Newfoundland's services up to a par with those in existing provinces.

The Newfoundland people will be asked to decide in a referendum, possibly next May, which type of government they want the island to have in the future.

Buy, sell, trade, rent, swap, with a Want Ad.

Graduate

Miss Maude Dolphin, daughter of Mr. and Mrs. T. Dolphin of Nelson, is shown at the McGill Convocation after receiving her certificate as Superintendent of Schools of Nursing, in McGill University. She took a position on the staff of Royal Victoria Hospital, Montreal, Aug. 1.

Engagements

Mr. and Mrs. E. M. Crisfield of Calgary announce the engagement of their only daughter, Dorothy Mary, to Mr. William J. Ryans, eldest son of Mrs. D. E. Ryans of Nelson and the late Mr. William J. Ryans of Silverton. The wedding will take place August 25, at 2:30 p.m., in the Pro-Cathedral of the Redeemer, Calgary.

Mr. and Mrs. Frank Caliguiri announce the engagement of their daughter Mafalda Helen to George Henry Coleman, youngest son of Captain and Mrs. G. C. H. Coleman of Nelson. The wedding will take place September 5th.

Mr. and Mrs. S. P. Dixon of Merritt, B. C., wish to announce the engagement of their second daughter, Myrtle Anne to George Clifford, youngest son of Mrs. W. C. Leno and the late Mr. Leno, 1424 Stanley Street, Nelson. The wedding will take place September 1, at Trinity United Church, Nelson.

KASLO

KASLO, B.C. — Mrs. A. Hunter, who spent an extended holiday here left for her home in Laguna Beach Calif. Enroute she will be the guest of Mrs. Maud Hanna in Nelson for a few days.

Mr. and Mrs. H. L. Clarks have as guests, Mrs. Clark's sister Mrs. Davidson and son Billy of Victoria.

Mr. and Mrs. Ross Whittaker and two sons Jack and Billy, have returned to their home in Castlegar from a holiday spent with Mr. Whittaker's mother Mrs. M. Whittaker.

Mr. and Mrs. Walter Butler of Zincton left by motor to Seattle and other coast cities. Enroute home they will be the guests of Mr. Butler's sister and brother-in-law, Mr. and Mrs. M. Elder, Kamloops, for a few days.

Mrs. J. Easton and son Donald of Sidney, B.C., and Miss Edith Cooling of Creston were guests of Mr. and Mrs. O. McDougall.

Mr. and Mrs. Vern Cook and daughter Moira of Creston were guests of Mr. and Mrs. O. McDougall for a few days.

Banner Headlines For Hollywood Movies Ban

LONDON, Aug. 10 (CP)—Britain's heavy tax on American motion pictures may have sown the seed of British-American disunity, a top-ranking American film executive told the British press Saturday.

"The British announcement, which to all intents and purposes confiscates 75 per cent of all American film earnings, has sent a shudder through every man and woman employed in the many aspects of the industry, and this may be followed by deep resentment on the part of the entire American public," Cheever Cowdin of Universal Films told a press conference.

"How do you think your people would feel if we in the United States were to confiscate 75 per cent of your property?"

Banner headlines informed the people they would be deprived of Hollywood movies, one of their chief forms of escape from the troubles of austerity-ridden Britain.

MORE SLAVS TO RETURN HOME DESPITE REPORTS

WINNIPEG, Aug. 10 (CP) — The third and fourth groups of Yugoslavs to leave Canada for their homeland are expected to depart late this year, despite unofficial adverse reports concerning the reception the first party met upon their arrival in Yugoslavia recently.

Sources here said that despite reports that 50 of the first 500 Yugoslavs to return to their native home from Canada had been imprisoned, the October and December departures would be carried out according to schedule.

IMPRISONMENT COMMON

The movement of Yugoslavs from Canada to their homeland — altogether there are approximately 35,000 Yugoslavs domiciled in the Dominion — was carried out with a minimum of fanfare until Peter Stankovic, Editor of the Winnipeg Weekly Croatian Voice, charged this week that imprisonment was the common lot of the repatriates upon their return to the Tito-dominated country.

Mr. Stankovic, who said he had received his information from one of the first group to leave Canada, claimed that the jail terms had been based on charges of sabotage or on alleged refusals of the newly-returned Yugoslavs to carry out the orders of authorities.

Additionally, he charged that their money had been taken from them and that they had been stripped of machinery and tools brought from Canada.

Among the Yugoslavs still in Canada these claims brought a mixed response. Among those intent on remaining in the Dominion an open mind was kept. Those planning a return to their homeland, however, ridiculed the claims and countered with the charge that Canadian newspapers had been giving space to "anti-national propaganda against Yugoslavia."

MONTREAL, Aug. 10 (CP)—Edward Yardas, Chairman of the Canadian Council of South Slavs, said today that statements that at least 50 Yugoslavs who returned to their homeland from Canada have been jailed "are nothing but low-down slander of the lowest order."

Back in my office I have letters from 350 of the first group, and they all tell of the fine reception they got and how well they have fitted themselves into their new life," said Yardas, whose organization is sponsoring the back-to-Yugoslavia movement.

Freeman Furniture Co.
The House of Furniture Values
PHONE 115 — NELSON, B.C.
Trade in your old furniture on new.
BUY ON OUR BUDGET PLAN
10% DOWN PAYMENT
Store open till 9 p.m. Saturdays

Cranbrook Girl Weds Calgaryite

CRANBROOK, B. C., Aug. 8—The marriage took place at the home of Mr. and Mrs. Clarence Ryde of their oldest daughter, Evelyn Margaret, to Lawrence Charles Thompson of Calgary, son of Mr. and Mrs. Jack Thompson of Lacombe, Alta.

The bride wore white silk jersey and her attendant was Miss Connie Giles, with Ernest Ryde groomsman. Rev. Father Anthony performed the ceremony. A reception followed for a host of friends at the K. P. Hall, and the couple left on a wedding trip to Coeur d'Alene, Idaho, the bride wearing a tan suit. They will make their home at Calgary.

She was born and grew up here, and has been with the staff of the Quality Grocery for a year. The groom came here to start the Okay Rubber Works, returning to Calgary last Spring. He is a veteran of the United States Army Service.

ROBSON

ROBSON, B.C. — Mr. and Mrs. C. E. Tutt have as guests the latter's brother-in-law and sister, Mr and Mrs. J. Todd of Vancouver.

Miss Marigold Wood is spending the summer vacation with her aunt Mrs. G. Magwood.

Miss R. Duffin of Vancouver is the guest of Miss Phyllis Humphries.

Mr. and Mrs. J. T. Webster are visiting friends in Manitoba

It's wonderful · NO OVERNIGHT BAKING -

Makes Better, Finer Flavoured Bread in ½ the time.

4 envelopes per carton. Each envelope makes 5 loaves.

REX keeps fresh for weeks without refrigeration. As Quick Rising as Fresh Yeast.

LALLEMAND'S
REX-Quick-Rising Dry Yeast at Your Grocer's

"I dare anyone to say that things around our house look HALF-WASHED Since I switched to extra-soapy Sunlight"

Extra-soapy Sunlight Gets Things Extra Clean!

Lucky you — when all pure extra soapy Sunlight comes into your life! . . . You get the whitest, brightest, sweetest washes ever. And so easily! Sunlight's quick lathering suds reach in and get out even greasy deep-down dirt without hard rubbing. Colors come Brighter — fresh as flowers after rain. Make your work Lighter, use Sunlight for every clean-up job around the house — from dish washing to cleaning windows and woodwork. See your home sparkle. You'll agree — SUNLIGHT HOMES ARE CLEANER HOMES. Look first for Sunlight on your grocer's shelves today.

FOR A COMPLETE WASHING JOB YOU CAN'T DO WITHOUT EXTRA-SOAPY SUNLIGHT

Nelson Daily News

Established April 22, 1902

British Columbia's Most Interesting Newspaper

Published every morning except Sunday by the NEWS PUBLISHING COMPANY, LIMITED 266 Baker St. Nelson, British Columbia

Authorized as Second Class Mail, Postoffice Department, Ottawa

MEMBER OF THE CANADIAN PRESS AND THE AUDIT BUREAU OF CIRCULATIONS.

MONDAY, AUGUST 11, 1947

The Control of British Imports

A special dispatch from Geneva carries the somewhat disturbing news that the British Government may not be able to accept all the terms of a multilateral agreement worked out at the International Trade Conference. Sir Stafford Cripps, London's spokesman on trade matters, has intimated that Britain cannot for at least one year give a pledge not to impose discriminatory import controls. It is not questioned that Sir Stafford gives a true account of the British position; but American officials have hinted that his announcement may "wreck" the Geneva discussions and jeopardize approval of the Marshall Plan at Washington.

Import control is now practised by Britain on a wide scale and in detail. In fact, virtually all major importations into the country are under license, which involves a check on both quantity and price. Control, other than by tariffs, is exercised in various ways: by bulk purchase, quotas and restrictions on the use of foreign exchange. We in North America, accustomed now to reading that Britain proposes to cut down imports of food, tobacco, films and some other commodity, do not always keep in mind the network of *tight Governmental restrictions* implied by these decisions, says the Toronto Globe and Mail. Britain, the traditional home of free trade, has departed far from the commercial policy which made her prosperous in the nineteenth century.

Control of imports, like other forms of control, ties up naturally with Socialism; and many British Socialists believe that it must be a permanent feature of their general policy. How, they ask, can a Labor Government plan production and consumption at home if importers are free to bring in what they like at what price they like? When the terms of the American loan were under discussion nearly two years ago, labor economists like G. D. H. Cole argued that the Socialist experiment in Britain could not be given a proper trial if the Government bartered away its right to control imports as it saw fit.

It can be argued, however, that as matters stand today any Government in London would be bound to keep a firm hand on imports. Britain is very short of foreign exchange and cannot safely allow free spending of what there is available. As the shortage is especially acute in dollars, this means that purchases from the United States and other "hard money" countries have to be kept down. The national economy would not stand unrestricted spending by British buyers on goods made in America. A Conservative Government in Britain today might well have had to make the same announcement that Sir Stafford Cripps has conveyed to the Geneva meeting.

It is a pledge not to impose "discriminatory" import control that the United States wants from Britain, and it is not hard to understand Congress and the American public, when the loan to Britain was approved, expected that one advantage accruing to the United States, in the long run if not at once, would be easier access to the British market. The Marshall Plan, if it is to be effective, will involve another heavy draft on American resources for the benefit of the war-ravaged countries, including Britain. It is conceivable that public sentiment in the United States may turn against the [illegible]

[illegible] Britain [illegible] United States [illegible] put Britain in difficulties. It would be to disadvantage to American traders to send goods to Britain for which the British could pay only by exhausting their dollars resources in a hurry. As Sir Stafford Cripps says [illegible] But in [illegible] Britain will be [illegible] [illegible]

[illegible]

Letters to the Editor

Letters may be published over a nom de plume, but the actual name of the writer must be given to the Editor as evidence of good faith. Anonymous letters go in the waste paper basket.

Pays Tribute to Nelson in Verse

To the Editor:

Sir: As Nelson is celebrating her "Golden Jubilee" at this time, I am enclosing part of a letter written in verse to me by my father in praise of Nelson. He is a visitor to Nelson at the present time, guest of my sister, Mrs. L. Peerless, and his words seem to me to do justice to your lovely city.

Sincerely yours,
(MRS.) ALICE MARSHALL,
Vancouver, B. C.

What shall I say of Nelson City?
In Summer garb she's more than pretty,
Dressed in varying shades of green,
Garments fit for any queen.
A jewel indeed, in gorgeous setting,
High praise from one and all begetting.

Dame Nature has been more than kind
To beauty lovers here, I find;
For all around the towering hills
The heart of man her glory fills,
While at her feet, calm and serene,
The water of the lake is seen.

But sweeter tongues than mine, I fear,
Must sing the beauties pictured here,
Whilst I, who scarce can sing at all,
Altho' the beauty does entirall,
Must stand amongst the silent few,
Content, if Nelson gets her due.

Soon my visit will be o'er,
And I'll be bound for home once more.
Summer days will soon be past,
And Winter here with chilling blast,
But in my mind I'll offtimes see
Nelson—by the Kootenay.

Written at Nelson, July 23, 1947,
by visitor Mr. T. F. Stewart.

Today's Horoscope

You have positive ideas and opinions if this is your birthday, but are sometimes diffident. You have determination, perseverance and energy. You are fond of sports and pleasures. You will not fall in love at first sight, but when you do love, you will do so thoroughly and with absolute devotion. The day's influences are *doubtful. Things can be done* easily and efficiently during the daytime hours but the evening indicates over-expectation, over-doing and other extremes. Providing excessive expenditures are curbed, the society of young intellectuals, artists and musicians promises gain and happiness in the next year; elders the reverse. Born on this date, a child will have the intellectual, perceptive and reflective faculties well developed, and will be successful in the chosen career. Elders, however, may temporarily retard progress.

Verse

NELSON—ON HER GOLDEN JUBILEE

Can't you hear the water calling?
Can't you see the sun and sand?
Nowhere else has Nature lavished
Field and forest, lake and land.
Beauty beckons from your doorstep,
Days and hours your heart beguile.
Folks are friendly, handclasps welcome
All who tarry here awhile.

Buildings new and modern climbing
In the busy thoroughfare,
Spire and cross of church and chapel
Link the world and Sabbath prayer.
Children's voices, bright with laughter
Rise on wings to catch the sun
Then be silent in golden splendor
To the waters crystal-spun.
Purple-headed mountains towering,
Cool green forests standing there,
Lift your leafy branches skyward
In a speech of prayer.
[illegible]
To the [illegible]
Over all the hush of twilight,
Brooks [illegible] a modest prattle.

Favored Nelson, set in beauty,
Other cities envy thee,
Yet thy heritage so royal
Puts thee well in royalty.
Nestled in the Rockies' grandeur,
[illegible]
City Queen of the Kootenays
May your reign [illegible] more.

— J. P. B.

Press Comment

RESERVE IS OUT

If there were nothing at stake but the [illegible] to $30 [illegible] of hon. W. [illegible] that might flow [illegible] a special effort [illegible] But there is more in it than that. Never in all our history has it been necessary that Englishmen should understand the British point of view [illegible] the people [illegible] and among the others who [illegible] are Britons in hard hunger [illegible] the Gulf stream [illegible] Bright Review.

[illegible] Expositor (Ottawa)

Etiquette Hints

[illegible]

?? Questions ?? ANSWERS

Open to any reader. Names of persons asking questions will not be published. There is no charge for this service. Questions WILL NOT BE ANSWERED BY MAIL except when there is obvious necessity for privacy.

D. Y., Nelson—What can be done for leather which has become mildewed?

Keep the leather articles in a well ventilated, dry, light place. When first detected, the mildew should be washed off with soap and warm water, or simply wiped off with a moist cloth and the leather well dried.

Subscriber, Kimberley—How did the expression "freelance" originate?

In the later Middle Ages, bands of knights *bearing lances, and men-at-arms went from* state to state selling their services to any lord who was willing to pay for their aid. They were free from allegiance to any one country.

D. S., Nelson—Could I have a recipe for raspberry sherbets, using gelatin?

I tablespoon gelatin, 1½ cups cold water, ½ cup boiling water, 1 cup sugar, a pint of strained raspberry juice and juice of two lemons. Soak the gelatin in ½ cup of the cold water. Add the boiling water and stir until dissolved. Then add the sugar, remainder of cold water, and the strained raspberry and lemon juice. Chill and freeze.

ON THE SIDE

By E. V. DURLING

A dog is immune from poison ivy, but if he chases a rabbit through poison ivy you may get poisoned from petting him. So states a poison ivy expert.

FAIR TIPS

What is a fair tip? That is a question on which there seems to be a wide variety of opinion. It is, however, one that people who wish to the right thing often ask. I believe people who exist on tips should organize and issue a list of what they consider fair tips. Harvey Smith, a travel expert, says a bellboy should be tipped no less than a quarter. A bartender, says Harvey, should not be tipped at all unless he gives special service. Then he should get a dime tip for one drink, a quarter tip for a round of drinks. A hotel maid, according to Mr. Smith, should be tipped 25 cents a day; a hat check girl, a dime; a manicurist, *a quarter; a waiter, 15 per cent for a check; a* taxi driver, a dime.

BRIDES' CALENDAR

Am asked what the celebrated "Brides' Calendar" has to say about the July bride. It says: "The bride of July is handsome but quick of temper." Prospective and present husbands may be interested in what the calendar says about other brides. January bride: "A prudent housewife and sweet of temper." February: "An affectionate wife and mother." March: "A frivolous chattermag given to quarrelling." April: "Inconstant, not overwise, and only fairly good looking." May: "Fair of face, sweet tempered and contented." June: "Impetuous *and open-handed*." August: "Sweet tempered and active." September: "Discreet and popular." October: "Fair of face, affectionate, but jealous." November: "Open handed, kind hearted, but inclined to be lawless." December: "Graceful in person, fond of novelty, fascinating, but a spendthrift."

PIPE SMOKERS

We often hear of people who smoke 60 cigarettes a day. Of cigar smokers who consume from 15 to 20 cigars a day. But statistics on the number of pipefuls smoked by heavy pipe smokers have been lacking. Now I note a report the celebrated California legal light, Eugene Williams, who owns about 400 pipes, smokes 25 pipefuls of tobacco a day.

FASHION TREND

"No matter what fashion dictates, I am not going to wear long skirts," writes a Bostonian. "Nor is the fact that my husband is opposed to short skirts going to influence me. I have the same two reasons for wearing short skirts that Marlene Dietrich has. P.S.—my husband is a minister."

Looking Backward

10 YEARS AGO
From The Daily News of Aug. 11, 1937

Ores and concentrates received at the Tadanac plant of the Consolidated Mining and Smelting Company in the first week of August amounted to 10,943 tons, making receipts for the year at Aug. 7 total 336,257 tons.

F. C. Wasson of Kelowna visited Nelson yesterday.

25 YEARS AGO
From The Daily News of August 11, 1922

Fernie Junior ball players continued their winning streak in the league play by handing the Giants a 19-2 trimming.

Fifty ring-necked pheasants arrived in the city yesterday consigned to the Nelson and District Rod and Gun Club.

Mrs. F. Ogden and daughter Edith returned last night from Vancouver.

40 YEARS AGO
From The Daily News of August 11, 1907

The chief matter coming before the Council last night was the proposed extension of the lighting system across the lake coupled with a new rural telephone service.

Mrs. W. S. Peacy has been appointed to the [illegible] staff.

Walter Clayton, of the local firm of Clayton & Clayton, has entered the firm of Taylor & Clayton as a barrister.

Words of Wisdom

To whom can riches give repute, or trust, content, or pleasure, but the good and just?

— Pope

Test Yourself

1. In what book in the Bible are the Ten Commandments found?
2. What book in the Bible is said to be the [illegible] of [illegible]?
3. Where in the Bible [illegible]

TEST ANSWERS

1. [illegible]
2. [illegible]
3. [illegible]

By the Starting Gate

—Trapping Bribe Vermin
—A Way Not To Do It

I certainly hope it does not become the fashion among the law-enforcement authorities of the various Canadian Provinces to bring indictments charging mayors and other elective officials with "agreeing to accept bribes."

If the high law officers of the Crown in the various Provinces should become addicted to that practice, I hope Canadian juries will produce only discouraging results for them.

In a case where an official is seemingly in the act of accepting a bribe, why should not the Crown let the act be completed? Then there is some real evidence to go on. The *money or other consideration has* changed hands, the individual bribed has performed the service for which he was paid. The transaction is complete; the guilty person has closed the trap on himself. And the courts will protect the community if wrong has been done it.

But where the Crown steps in at the point where the official has merely given a verbal assent to a proposition that he accept a bribe for changing his attitude on a matter of financial import to the briber, what has it caught?

(I am supposing that there is actually such a crime in the Criminal Code of Canada, as consenting to accept a bribe for doing or refraining from doing something involving public duty.)

Almost any kind of verbal evidence may be countered.

In the case of a bribe proposition, negotiations will certainly not extend beyond two individuals. If one affirms, the other can deny.

Let's go further, to the rare instance where there might be confirmation of the verbal acceptance by its being reduced to writing, or by a hidden recording device, or by amplifying devices that would carry the conversation to witnesses secreted in another room.

Even then, what has the Crown caught in its trap? Certainly nothing conclusive.

What would the average official, either elected, or administrative, do when confronted with a bribe offer? Just about what the average man would do under similar circumstances.

Nine out of 10 individuals would be as mad as hatters at the bribe offer. Six or seven would throw the offer back in the teeth of the party making the offer. A couple would say to themselves:

"Here is an insulting skunk who is trying to get me to commit a crime in his interest. The only possible way I can bring what he is doing back to him, is by consenting, and then fully involving him, and then exposing him."

If every man who was offered a bribe hurled it back, no offerers of bribes would ever be convicted of bribery or of attempted bribery.

TRAPPING ATTEMPTED BRIBER

There have been simply countless cases of persons who have been offered bribes, seeming to consent, as a necessary step toward the law being invoked against the attempted briber. Sometimes the person who is offered the bribe takes others into his confidence and concerts with them measures to involve the attempted briber; sometimes he writes out the matter in full and deposits it in a bank in escrow, to be produced under conditions stated; or he may outline the plans he proposes to pursue, and entrust them to good keeping; or he may take the law officers into the plan, to have a part in entrapping the person of criminal aims.

But what official, or other individual, who has been approached with a bribe offer, is going to take into his confidence law officers who value the pelt of a bribe-taker or a potential bribe-taker, far above the pelt of a bribe-giver or a potential bribe-giver?

What chance will there be of bringing a bribe-giver to book, under such a policy by the legal higher-ups?

I have been actuated to these remarks by the recent Canadian Press reports of the Attorney-General of Ontario ordering a prosecution of the nature I have described. Somebody swears he offered a bribe to a member of a municipal council, and that the party he approached agreed to be bribed. On the strength of that, the law enforcement officers of the Province are ordered into action.

At some high level there should be discretion as to prosecution of border-line cases. There is in fact such discretion, and it is exercised by the Attorney-General of each Province. It is exercised constantly.

To my mind, prosecution of the crime, or for willingness to commit—aside from the point I have made about consent being a necessary step if the bribe-offerer is to be trapped—is very much like prosecution for intention to commit a crime, or for willingness to commit a crime, and that in turn is very much like prosecuting a man for his thoughts. Even though there is authority for prosecutions of that nature, there is also authority for using discretion. Large servings of discretion are often helpful in maintaining the high respect in which Canadians generally hold the law.

OLD HOSS

PHONE 144 FOR CLASSIFIED

Two Men Who Graduated at 18 Work Together on Canadian Housing

BY DOUGLAS HOW
Canadian Press Staff Writer

OTTAWA, Aug. 9 (CP) — Two men who were doing big things even when they were 18 and who graduated from the same university in the same year are working together now as Canada's top Federal officials in the vital housing field.

One is David B. Mansur, who at 41 is president of the Central Mortgage and Housing Corporation which has assumed responsibility for the majority of the Government's housing worries. At 18, he graduated from the University of Manitoba with a bachelor of arts degree.

The other is Maj.-Gen. Hugh A. Young, C.B., C.B.E., DSO, who at 49 is Mansur's right hand man as Vice-president and who simultaneously heads the crown's wartime housing in efforts to build between 8,000 and 10,000 homes on various community plots this year. At 18, he began a long soldiering career by enlisting in the 251st *battalion for service overseas* in the First World War.

Now their red carpeted offices adjoin one another in one of Ottawa's wartime temporary buildings. In a number of ways their characteristics also are close. Both are go-getters. Both handle their business in an informal maner. Both like to slash red tape.

20,000 HOMES

Between them, they have about 40,000 homes under their wing and are placing the funds or the services of their agency behind some 20,000 or more of the possibly 68,000 homes that will be reared in Canada this year.

Mansur, quick as a whip on anything financial, is tall, wavy-haired, incisive in speech and action. Born at Rock Island, Que., he formerly served with the mortgage department of the Sun Life Assurance Company and built up a knowledge of mortage administration in all phases of Canadian life. In 1939, he was appointed General Superintendent of the Government's Central Mortage bank and left that job shortly to become assistant chairman of the Foreign Exchange control board.

In 1941 he joined the war savings committee and a year later became assistant chairman of the National War finance committee. *In this job,* he was responsible for publicizing victory loan drives.

Gen Young has an engineering background and knows construction. He is stocky, partly bald, open and friendly in manner.

Born in Winipeg he joined up as soon as age would let him and was eventually transfered from the 251st to the 44th battalion. He was wounded in action. On his return, he also went to the University of Manitoba and graduated in 1924 as a bachelor of science.

A permanent force soldier, he went overseas in 1940 as a Major and was a Brigidier in Command of an infantry brigade in the fighting around Caen and Falaise. His leadership won him the Distinguished Service Order.

Returning in 1944, he became Quartermaster-General and was given the tough job of getting the tens of thousands of Canadian soldiers back home. His activities as repartiatin boss won him a companion of the Bath Award.

FLIN FLON HAS SASK. HIGHWAY AS THREAT

By JACK AVESON
Canadian Press Staff Writer

THE PAS, Man., Aug. 9 (CP) — Northern Manitobans, faced with what mining men describe as the greatest mineral development their region has ever seen, have let slide talk of secession from the Southern part of the province. But they are confident that their point will be won . . . indirectly.

The argument between North and South flared into the open last Spring when residents of Flin Flon, The Pas, Sherridon and Cranberry Portage declared their intention of seceding from the rest of Manitoba unless the Provincial Government took prompt steps to link Flin Flon with the South through highway construction.

Today the Northerners admit that their secession threat — described by Government officials as constitutionally impossible to achieve — was merely a medium used to publicize their demands. They have a much stronger weapon now . . . the highway the Saskatchewan Government is constructing into Flin Flon.

ROAD NEXT YEAR

The road, in its second year of construction, is expected to be completed in 1948 and when that happens Flin Flon — cradled on the Manitoba-Saskatchewan border — will have direct communication with the South by road as well as by the present train and rail routes.

Completion of this highway will result in a considerable amount of Northern Manitoba-earned money being channelled into Saskatchewan.

Meet After 46 Years

WILLOW POINT, B. C., Aug. 10—After not seeing each other for over 46 years, Robert L. Hong, Willow Point, and K. P. Hong, Minn., U.S.A., have met here.

Mr. Hong was accompanied on his visit by his wife.

If it's Safety you want it's Plymouth you want

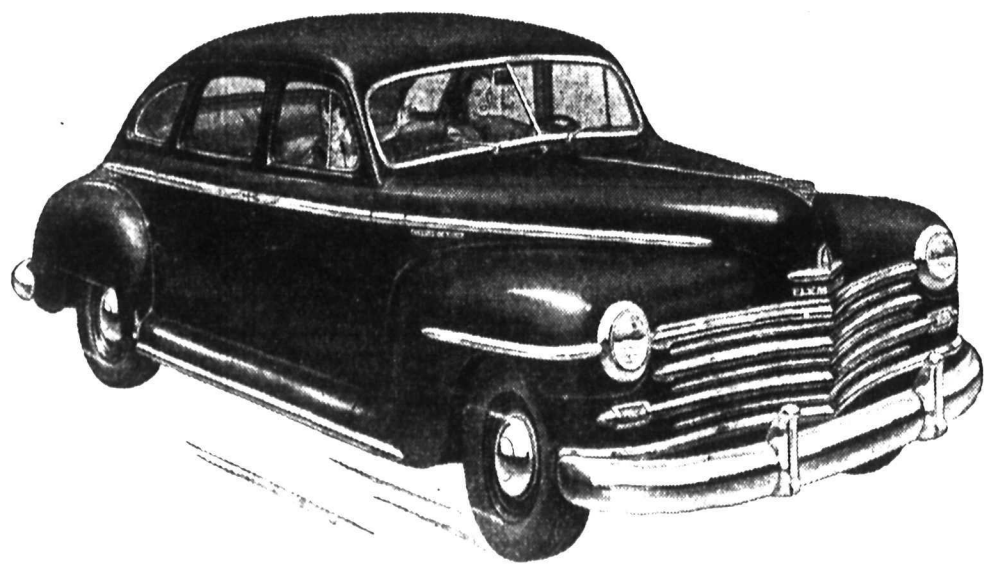

PLYMOUTH'S SAFETY-RIM WHEELS PROVIDE PROTECTION AGAINST BLOWOUTS

Blowout with a Plymouth Safety-Rim Wheel—the air lets go, but the patented [illegible]

Deflated Tire on Plymouth Safety-Rim Wheel—see how firmly the tire stays on. Thanks to its patented retaining ridges, Plymouth's rim was straight and safe. Does it work? Ask the proved protection [illegible] new Plymouth has Safety-Rim Wheels as well as many other safety features.

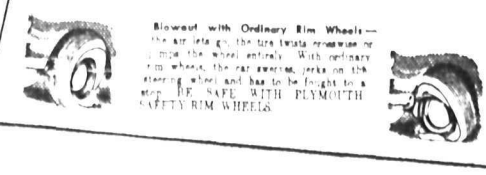

Blowout with Ordinary Rim Wheels—the air lets go, the tire twists crosswise or jumps the wheel entirely. With ordinary rim wheels, the car swerves, jerks on the steering wheel and has to be fought to a stop. BE SAFE WITH PLYMOUTH SAFETY-RIM WHEELS.

PLYMOUTH Great in Safety

● If it's SAFETY you want—look at these great PLYMOUTH SAFETY features—SAFETY-RIM WHEELS—an exclusive safety feature with Chrysler-built cars—give you greater protection in the event of blowouts and other sudden tire failures. PLYMOUTH SAFETY ALL-STEEL BODY—gives extra strength, longer life and greater safety in case of accident. PLYMOUTH'S EQUAL PRESSURE HYDRAULIC BRAKES—pioneered and developed by Chrysler Engineers—provide smooth, equal braking at each wheel. Stopping power is increased one-third with 25–30% less pedal pressure. These are only a few of the many outstanding SAFETY features of Plymouth.

All that Chrysler Engineers know about building fine automobiles goes into the great new Plymouth. *Plymouth is Engineered throughout.* Engineered for style—Engineered for comfort—Engineered for economy. Engineered for performance and Engineered for *your* SAFETY. And, in addition to being the SAFEST Plymouth ever built by Chrysler, the big new Plymouth is priced right down with the lowest.

Check these Plymouth Features...

New Safety Hydraulic Brakes • Patented Floating Power Engine Mountings to smother vibration • New Starter with button on dash • Safety-Rim Wheels for blowout protection • New Front-end Sway Eliminator • Rust proofing • All steel Safety Body • New Body Guard Bumper • Hotchkiss Drive to cushion starting and stopping • Light-weight Aluminum Pistons • Wear-resisting Superfinished Parts • New Gasoline Filter

Engineered and Built by Chrysler!

PEEBLES MOTORS LTD.

153 BAKER ST. PHONE 1090

SPORTS

ards Win 9-3 to ake Jubilee Tourney

ail Cardinals came from be- to register seven runs in the three innings and defeat Nel- F.O.E. Seniors 9-3 Saturday to y off first prize money of $300 he four-team Golden Jubilee ball tournament played in Nel-

rdinals reached the finals by bbing the hapless Slocan Val- All-Stars 24-1 in four innings day while Nelson trimmed Kim- ey 11-9 to become the other list. A playoff between Kimber- and Slocan Valley to determine third best team went to the Kootenay club by a convinc- 20-4 score.

e final game, featuring Trail Nelson, was the best contest of day with Trail hard-pressed be- finally disposing of the Lake- rs on a four-run, seventh inn- splurge.

ght-hander Fred Townsend hed for Nelson in the final game he and his buddies matched the llies for six innings, holding r 3-2 edge until the unlucky enth. Two more counters by e Demore's boys in the eighth e, along with a singleton in final canto, clinched the game. ning hurler was Jack Mathers Grand Forks who finished off a dy nine-inning, three-hit per- nance by whiffing the last two son batters.

N OPENER

n early lead was racked up by son in their opening game with berley. Roy Anderson's crew ing 10 runs in three early inn- , while lefty Steve Scott blank- he East Kootenay team for four nes. Kimberley broke into the ing by notching five runs in fifth inning. A grand-slam hom- n the ninth by Bell of Kimber- added another four tallies, but them two runs off the pace.

RDINALS HIT

all Cardinals wasted little time stablishing a lead over the Slo- Valley All-Stars in the second e of the tourney. The booming of the Cards showed little cy for a string of Slocan pitch- as they sprayed 19 base-hits, l for 20 runs, about the field ling to the damage of the Trail laught were nine fielding errors mitted by Valley players. The elter City team scored 11 runs in their initial time at bat and 10 more in the second inning. Mathers started on the mound for Trail and was relieved by Joe Monaldi in the second. Between them they did not allow a hit, Slocan's lone tally walked in by Monaldi who issued four straight passes to first base.

PITCHER INJURED

Slocan Valley team suffered their worst setback of the day during their playoff with Kimberley when their ace pitcher, Ted Grahame, sustained what was believed to have been a fractured arm. Grahame was about to deliver the ball when it slipped from his hand. Splints were applied at the ball grounds and he was taken by car to Kootenay Lake General Hospital.

McAskill, who started against the Trail team earlier, took over on the hill for Slocan and finished the game. Kimberley scored five runs in the first inning, four in the third, a pair in the sixth and finished off with nine runs in the sixth. Amundrud topped the batters for the winners with an inside-the-park home run in the fourth frame.

Line scores:

Nelson	253 001 0—11	8	2
Kimberley	000 050 4—9	4	9

Scott and Richardson; Amundrud and Kilburn.

Lineups:

Nelson—Anderson, Locatelli, McNabb, Richardson, Tatchell, Akiyama, Abrossimo, Scott and Nash.

Kimberley — R. Richardson, Livingstone, C. Bell, F. Sullivan, W. Gelling, B. Mellor, C. Kilburn, Johnson and Amundrud.

Trail	11 10 1 2—24	19	0
Slocan City	0 1 0 0—1	0	9

Mathers, Monaldi (2) and Anselmo; McAskill, Tateishi, C. Thring and M. Yamada.

Lineups:

Trail—M. Anselmo, J. Balesky, K. Stanton, C. Strouiger, J. Morris, S. Marasco, M. Wolfe, A. Balesky, J. Mathers and Monaldi.

Slocan Valley—H. Forsythe, K. Havashi, R. Crellan, B. Postlethwaite, A. Cough, W. Thring, J. Fairhurst, F. Hufty, Jr., M. Yamada, R. McAskill, Tateishi, and C. Thring.

Slocan	030 010—4	4	5
Kimberley	504 209—20	10	1

T. Grahame, McAskill (2), and F. Hufty, Sr., Gibbons and Kilburn.

Nelson	001 101 000—3	3	6
Trail	020 001 421—9	13	3

Townsend and Richardson; J. Mathers and Anselmo.

lize Humps Runs Scored Total Over entury Mark; Drew Shackles Sox

By STEVE ROBERTSON
Canadian Press Staff Writer

ith lanky Karl Drews pitching at ball 8 2-3 innings, the Amican League's pace-setting New k Yankees vanquished the sec- -place Boston Red Sox Sunday to extend the Yanks' lead over 1946 league champions to 12½ nes.

n his first complete game of the r, Drews struck out nine and red the first 10 Sox in order. He e up only three hits until the th inning when the only Boston was scored and walked only r. One of the passes to ever- gerous Ted Williams was in- tional.

oe Dobson, steadiest Bostonian this season, pitched right as l as his opponent and kept the nks scoreless until the fatal h g when with two out Stuffy nwess singled to drive in Yo mmates.

HITS

t Detroit, Chicago White Sox lected 14 hits including Eddie ve Philley's three-run homer, to wn the Tigers 10-2 for the seventh cago victory in eight games. Ed bat, White Sox left-hander, won h seventeen pitching and the loss nt to Freddie Hutchinson who s relieved in the seventh.

Bobby Feller limited St. Louis Browns to five hits in the first ame of a doubleheader at St. ouis to win his fifth shutout for Cleveland Indians and his 14th ictory of the year, 6-0. The Browns came back in the night ap to salvage their only victory f the five game series, 4-2.

hiladelphia Athletics and Washington Senators split a doubleh h the As winning the first game 3-2 and Ro rbourn scoring a 12 Philadelphia hits in the nightcap 5-2.

CARDS MOVE UP

Over in the National League, St. Louis Cardinals edged a half-game closer to the leading Brooklyn Dodgers by outslugging Pittsburgh Pirates 7-5 in the second game of a doubleheader after Murry Dickson held the Pirates to four hits for a 5-0 triumph in the opener. Dickson appeared certain of the nightcap when he relieved starter Ken Burkhart in the eighth inning.

Meanwhile the Dodgers played only a single game but won it as Dixie Walker paced them to a 2-0 win over Philadelphia Phillies by batting in both runs as Southpaw Joe Hatten stopped the Phils on five hits in outpitching Rex Donahoe.

Walker drove home Ed Stanky with the first Brooklyn run in the first inning with a single and the lefty fielded out Stanky at the plate in the eighth with assistance from teammates.

At New York, Tommy Henrich slashed a home run in the tenth inning with two about 1 to give Boston Braves a 7-5 victory in game with the Giants and split a doubleheader with the Giants.

The New Yorkers won the opener 6-2 with Larry Jansen winning his 13th game and his fourth in a row over the Braves. Johnny Mize helped him along with his 36th homer of the year. Mize also scored five times in the two games to increase his runs scored total for the season to 101, thus becoming the first player in either league to pass the century mark.

HITS

[illegible]

est in Manitoba

[illegible]

ook for New Records om Victoria Meet

By JIM McCURDY
Canadian Press Staff Writer

[illegible]

KASLO LEGION DONATES $25 TO HOSPITAL

[illegible]

Break Shoot Record

[illegible]

Swerving Cars Thrill Race Crowds

The thrill of swerving cars on a sharp turn hushed shouting crowds at the Golden Jubilee Midget Auto Races. Here two cars in the trophy race make the corner at the East end of the Civic Centre Recreation Grounds.

—Daily News photo.

GRECO TRIO ARRESTED

NEW ORLEANS, Aug. 10 (AP)—Johnny Greco, Canadian welterweight champion, his manager, Frankie Doyle, and his trainer, Mickey Genaro, were arrested Saturday after they allegedly struck fight promoter Louis Messina who entered the ring Friday night during the 10th round of a fight between Greco and Cosby Linson.

Messina, whose license was revoked by the State Boxing Commission pending investigation of his unauthorized entrance into the ring, said the trio attacked him on the street here and charged him with saving Linson from "a sure knockout."

"I was walking along very nonchalantly," Messina said. Suddenly these three guys came along, and Doyle started cursing and abusing me. They hit me in the jaw and in the side and I went down."

Patrolman Julian Hebert said he broke up the melee and that after he "pulled the trainer off," the other two quit."

Messina jumped into the ring in the 10th round Friday night and separated the fighters, gesticulating wildly and pointing to Linson's cut eye. Police waved him from the ring and the fight continued, with Linson winning a unanimous decision.

Messina explained his entrance into the ring with the statement:

"I thought the round was over and I jumped into congratulate Linson. Everybody said I was feeding him to the lions. I wanted to be the first to congratulate him."

Herman Keiser Outstrokes Hogan, Furgol

By JACK HEWINS

SPOKANE, Wash., Aug. 10 (AP)—Herman Keiser of Akron, Ohio, dropped a three-foot putt on the 17th hole today to clinch first place in the $10,000 Esmeralda open golf tournament with a seven-under-par 273 after Ben Hogan and Ed Furgol had battled through a drama-packed afternoon in a futile effort to overtake him.

Little Ben, the cool east-timer from Hershey, Pa., even wrote the tournament's only hole-in-one into the scoreboards when he sank a chip shot for a birdie deuce on the 12th hole. Keiser, who had a 68 today, finished with a 69.

Bill Ward of Saskatoon, Western Canada champion, led the Simon Fraser with 280 after blowing his chance of the 54-hole lead with a 74. Ward's 280 was seven behind Keiser, with Stan Leonard of Vancouver, leading Canadian professional.

Leonard was hot in the early afternoon round today, when he carded a 66 to move into third place. He went into the final round with a 138-75 for 213 and was off the pace up to that point.

Keiser, with a 66 in the first round, was one stroke behind Hogan and Furgol after the first round. Hogan had a 67 and Furgol a 68.

Keiser, who had a 69 in the second round, was tied with Furgol at the halfway mark with a 137 and was one stroke behind Hogan.

Hogan, who had a 67 in the second round, was tied with Furgol at the 54-hole mark with a 206 and was one stroke behind Keiser.

Hogan had a 68 today, Furgol a 69 and Keiser a 69.

Bill Ward of Saskatoon, Western Canada champion, led the Simon Fraser with 280 after blowing his chance of the 54-hole lead with a 74. Ward's 280 was seven behind Keiser, with Stan Leonard of Vancouver, leading Canadian professionals.

Leonard was hot in the early afternoon round today, when he carded a 66 to move into third place. He went into the final round with a 138-75 for 213 and was off the pace up to that point.

Keiser, who had a 66 in the first round, was one stroke behind Hogan and Furgol after the first round. Hogan had a 67 and Furgol a 68.

Keiser, who had a 69 in the second round, was tied with Furgol at the halfway mark with a 137 and was one stroke behind Hogan.

Hogan, who had a 67 in the second round, was tied with Furgol at the 54-hole mark with a 206 and was one stroke behind Keiser.

Hogan had a 68 today, Furgol a 69 and Keiser a 69.

Captures Feature

[illegible]

Hundreds Attend Ball Games, Final Dance, Exhibitions on Last Day Of Jubilee; 3000 See Week Exhibit

Despite rainshowers and windstorms, large crowds were again out for Nelson's Jubilee celebration Saturday, final day of the week-long program.

Approximately 700 saw the day-long baseball tournament, hundreds saw the various exhibits in the curling rink, which enjoyed its best day, nearly 800 attended the final dance, and throngs again took in the various entertainments offered by Crescent Shows.

The Flower Show, Rod and Gun Club exhibition, commercial displays and films run off in connection with the sportsmen's exhibition, were popular features Saturday.

Two events were called off for the day. The fireworks display was postponed until Sunday night because of the rain, and low hanging clouds prevented the R.C.A.F. air show which was to have been held in the afternoon.

Officials conducting the exhibits said Saturday was the busiest day at the curling rink.

The week-long Rod and Gun exhibit was visited by more than 3000 persons, most of whom stopped also to see the films shown by Wilf Jobbins of the National Film Board. Mr. Jobbins officiated at more than 10 film showings each day, so that well over 100 pictures were seen. The pictures depicted wild life and various other subjects interesting to both children and adults.

A wide variety of commercial exhibits were on view, while the three day Flower Show attracted a large share of the visitors. Some of the gorgeous flower displays, which had wilted after two hot days, were replaced by exhibitors for the Saturday crowds.

The last Jubilee Dance was scheduled to be a free street dance, but had to be staged at the Civic Centre because of the poor weather.

Golfers Plan 2-Ball Foursome

A nine-hole medal two-ball foursome will be played Thursday night at the Nelson Golf and Country Club.

Starting after 5 p.m., it will be a mixed affair. Entries are being handled by Leigh McBride and W. P. Kapak. A dinner in the Clubhouse will follow the round.

Players without partners are asked to contact the Match Committee members, who will make necessary arrangements.

Next Sunday morning, male members will compete for the C.I.L. Cup on a basis of full handicap which members expect will ensure a win by a dark horse. Entries are being filled up to 6 p.m. Friday, Aug. 15, so that the draw may be published.

New Coats Keep Hands Busy

PARIS, Aug. 10 (Reuters)—Tube coats — "wrap around" garments similar to coats that went by that name in [illegible] Edward Molyneux, the internationally known designer, at the Fall fashion showing here.

Models included one in gold camel hair with a soft beaver collar and sloping shoulders, while another in the same material was lapelled in muskrat at the neck and sleeves. They have no buttons and must be held in place.

Colors in the collection ranged from deep amber and a dark cinnamon brown to soft olive and bright green.

One clever suit of dark green jersey with an all-round pleated skirt under a long jacket was complemented with a plaid Tam o' Shanter and matching scarf at the high neck of the jacket.

Layers of frills fronted a soft mustard wool suit for dressy occasions, while another dramatic model was of black velvet with a wide band of flared grey fox skirting the jacket.

Dresses shown included two tailored models pleated from neck to hem. Skirts for afternoon ranged from four inches below the knee to just below the calf, and slight [illegible] effects were popular.

Cricket Finals Ends in Deadlock

TORONTO, Aug. 10 (CP)—The first inter-provincial cricket championship for the Hiram Walker Trophy resulted today in a tie between British Columbia and Ontario which jointly share the title after a week-long tournament in which Quebec and a Prairies eleven also competed.

In their final game Saturday British Columbia and Ontario were unable to break their deadlock, their last match ending in a draw. Ontario scored 191 runs while British Columbia had 155 for nine wickets at the close of play.

Meanwhile Quebec defeated the Prairies by 77 runs in the other final match that had to be [illegible] championship. Quebec scored 202 runs against 125 for the losers.

JUNIOR NINE TO PREP FOR TRAIL SHOWING HERE

Fairview Athletic Club's Nelson Junior baseball team will hold a workout Monday evening at the Civic grounds in preparation for a game with the Trail Juniors Sunday. The Nelson club is also hoping to travel to Kaslo in the near future to play the Kaslo Seniors.

So far this season the Juniors, who pack an imposing array of local kids, have been forced to play the majority of their games away from home due to lack of time on the Nelson diamond. This coming Sunday will be the first time in seven weeks that the club has had a home game. Players out for the evening include Bob Koehle, Herb Pitts, Fred Koehle, Red Koehle, Argo Dozzi, Jim Todd, Bob Pitts, Al Hood, Bob Parsons, Ken White, Denny Kraft and Don Kennedy.

Canadian Yachts Outrun in George Cup Series

ROCHESTER, N. Y., Aug. 10—The Rochester Yacht Club's Corsair, skippered by John Oberlaack, Jr., won the international George Cup series on Lake Ontario with three straight victories over two Canadian challengers. The American club has held the trophy since 1939.

The Royal Canadian Yacht Club's Aphrodite finished second in Saturday's final race and [illegible] the three day series. The Yankee "Question" of the National Yacht Club of Toronto was [illegible] the final event and the series.

Toronto Life Guards on Strike

TORONTO, Aug. 10—There was still no indication Sunday of a break up in the strike of Toronto life guards who walked off the beaches Saturday afternoon in a pay dispute. The guards have asked for a 21 per cent raise in wages, and the management has countered with an offer of a ten per cent hike.

Head life-guard Paul S. Hall declared that the city [illegible] a losing battle. All Toronto [illegible] beaches, swimming pools, bathing admission, have been closed [illegible] and Sodium [illegible] the city [illegible] ready for [illegible] the [illegible] purposes for the city.

Canadian Ball Player Faces Suspension Charges

LONDON, Ont., Aug. 10—A Canadian outfielder with the Brooklyn National League Dodgers, Bobby Morgan, 24, of Port Colborne, Ont., has [illegible] to face possible suspension charges.

The manager of the Dodgers, Burt Shotton, says Morgan has been sent home by the parent club, the New York Yankees. Mr. Shotton said the man demanded a full share of the world series money in the event the Yanks won the American League pennant. When his demands were not fully met, Morgan left the New York club.

Colman, who used to play for the Toronto Maple Leafs, [illegible] the Bears last Thursday but did not don a uniform.

Mr. Shotton [illegible] stoppage of wages.

Challenge City Speedboat To Race Next Year

Before leaving Nelson Saturday, Bert Anderson and Ted Currel of Vancouver issued a challenge, on behalf of the Vancouver Power Boat Association, to race L. F. Gilbert's Ladybird next year over a two-mile triangular course, here.

Mr. Gilbert, they said, had held the Kootenay Lake championship long enough, and they intended to wrest it from him.

Bert Anderson drove the Thunderbolt which came in second on Friday and Ted Currel was third in the 7-11. The Thunderbolt was handicapped in that race with a damaged rudder, and it was explained that the 7-11 requires a longer course.

Aussies Polish Off Canucks

MONTREAL, Aug. 10 (CP)—Canada assumed a spectator's role in the Davis Cup competition today as the Australian net team, victorious without the loss of a set in five matches against the court men representing the nation, prepared to play against Czechoslovakia in the inter-zone final.

Dinny Pails and Geof Brown, Australia's two singles players, completed their nation's sweep against Canada Saturday on the grass courts at the Mount Royal Tennis Club by taking the measure of Brendan Macken and Henri Rochon. Pails defeated Macken 6-4, 6-2, 6-2 while Brown accounted for Rochon 6-3, 9-7, 6-2.

Pails appeared more impressive than his singles mate, Brown, in his two matches against the Canadians. He always seemed to have plenty in reserve in defeating Rochon Thursday, 61, 6-4, 6-2 and he held the upper hand at all stages against Macken.

BROWN IN TROUBLE

Brown, by comparison, had a fair amount of trouble in beating Macken on opening day, 6-4, 6-4, 6-1. His service, a booming ace threat against Macken, proved unreliable against Rochon.

The little French-Canadian broke through Brown's serve twice, the only times in five matches that the Aussies lost service, and there were a half-dozen other occasions when Brown fell behind 0-30 or 15-40 on service.

On contrast, Pails served up five Love games in three sets against Macken and broke through Macken's serve three times at Love. Once, Pails won 10 straight points in the first set. Again, in the second set, he won three complete games — 12 successive points — at Love. He polished off the second set with a service ace.

MONTREAL, Aug. 10 (CP)—Czechoslovakia will pin its hopes for a place in the challenge round for the Davis Cup on two stalwart netmen, Jarsolav Drobny and Bohuslav Cernik.

The Czech players, fresh from conquests in Europe, arrived here yesterday by air and soon were on the grass courts of the Mount Royal Tennis Club, where they will meet Australia in the inter-zone final late this week, working out their travel kinks.

Non-playing manager Dr. Frantisek Benil said they will be joined in a few days by a third team member, Jaroslav Hecht, who now is in the United States, but that this veteran cap player, now in his middle 30's, will be used only in an emergency.

Record Dance Crowd Sees Queen Crowned

A record dance crowd saw the crowning of the Nels a Jubilee Queen, Miss Dorothy Wallace, at the Civic Centre Friday night. J. C. McLean, Chairman, said there were [illegible] persons in the [illegible] Hall and it was estimated that [illegible] were in attendance.

The King and Queen also saw performances by the women's [illegible] Regatta, and to dance Ball given [illegible] were J. Reretta, [illegible] Mrs. A. A. Lamont, [illegible] and Mrs. A. [illegible] Nelson [illegible].

An overflow crowd came when [illegible] and the dance series was [illegible] in darkness. The [illegible] dancing [illegible] girls used for the event [illegible] dancing [illegible] Civic Centre [illegible].

Prizes for the event went to the Legion Committee and to the Nelson Arena Centre, which is doing [illegible] the K [illegible] was [illegible] by Mrs. A. [illegible] Mrs. [illegible] Mrs. [illegible] Mrs

TODAY'S News Pictures

Passengers, Crew of Nascopie Reach Churchill

Happiness plainly written all over their faces, this group of passengers and crew of the wrecked Nascopie are shown aboard the N. B. MacLean with mail they received on their arrival at Churchill, Man. Left to right are, front row: George Morrison of Kincardine, Ont., Edward Bind of Toronto, Ont., and Dave Andrew of Winnipeg, Man. Seen in the back row are stewards whose work aboard the wrecked Nascopie was highly praised by their officer in charge.

Nascopie Hero

Shown above is Alex Stevenson, of Ottawa, whose work aboard the Nascopie was praised by the officer in charge. Cause of the Nascopie wreck was blamed by officials as a combination of circumstances beyond human control.

Sister Kenny Back

Arriving in New York on the *Queen Elizabeth*, Sister Elizabeth Kenny, world-famed crusader against infantile paralysis, completes a tour of 14 countries demonstrating her treatment for the much dreaded disease.

On Probation

Shown leaving Federal court in San Diego, Calif., is Mrs. Alfred Wesley Ingalls. She was fined $2500 and placed on five years' probation with a provision that she make restitution to Dora Jones, the Negro maid she was convicted of enslaving.

Crashes Curtain

Esther Dorothy, first American business woman to be admitted to the Soviet Union, arrives back at LaGuardia Field, N. Y. A furrier, Miss Dorothy pulled back the "iron curtain" to attend the City of Leningrad's first fur auction since 1934.

Hudson Bay Boss

Among arrivals in New York on the S.S. *Queen Elizabeth* was Sir P. Ashley Cooper, Governor of the Hudson's Bay Co., and a Director of the Bank of England—the "Old Lady of Threadneedle Street"—which was recently nationalized by the Labor Government of Britain.

Elizabeth Arrival

Some can wear big hats; some can't. Among the [illegible] is Diana Wynyard, British actress, who is well remembered in the U.S. for her part in "Cavalcade". She is shown in a lovely face framing chapeau as she arrived in New York on the Queen Elizabeth. She is visiting on a British picture business.

REGINA (CP) — Tennis clinics—demonstration teams of top players to teach beginners the finer fineses division of the Saskatchewan government and the points of the game will tour southern Saskatchewan this Summer on completion of negotiations now under way between the Physical Education Tennis Club [illegible]

They'll Do It Every Time — By Jimmy Hatlo

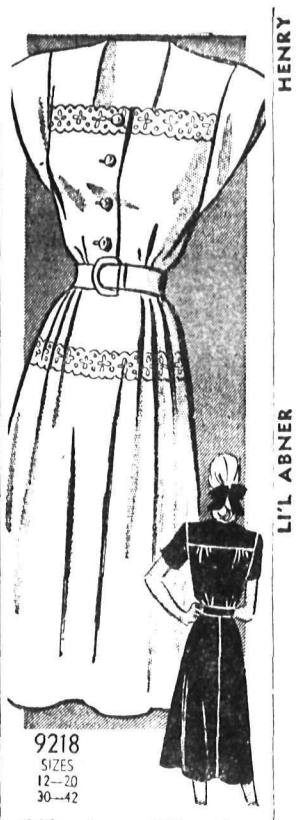

Marian Martin

SUCH EASY SEWING

Get into a carefree mood! Get into this frock, Pattern 9218. So simple yet stunning, so suitable for all occasions! Choose from four sleeve versions. Eyelet is optional.

This pattern gives perfect fit, is easy to use. Complete, illustrated Sew Chart shows you every step.

Pattern 9218 in sizes 12, 14, 16, 18, 20; 30, 32, 34, 36, 38, 40, 42. Size 16 takes 3⅛ yards 35-inch fabric.

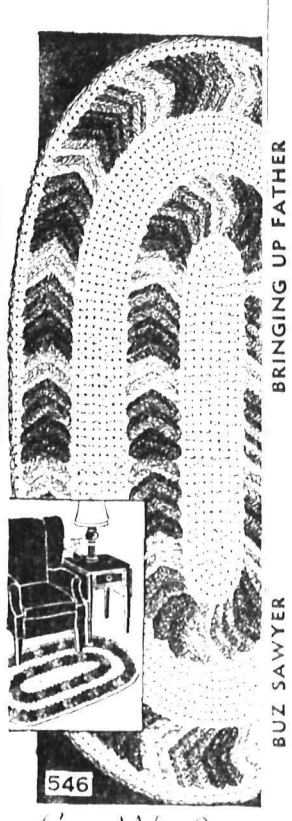

Laura Wheeler

USE UP SCRAPS

It's fun to work on this scrap rug! Do a special part in your favorite colors. Then join them.

Pattern 546 has [illegible]

Send TWENTY FIVE CENTS in coins (stamps cannot be accepted) for each pattern to Nelson Daily News, Pattern Dept., 266 Baker Street, Nelson, B.C. Print plainly PATTERN NUMBER, your NAME and ADDRESS.

AUNT HET

By ROBERT QUILLEN

"My husband never argues with me; he simply lies to almost the end."

HENRY

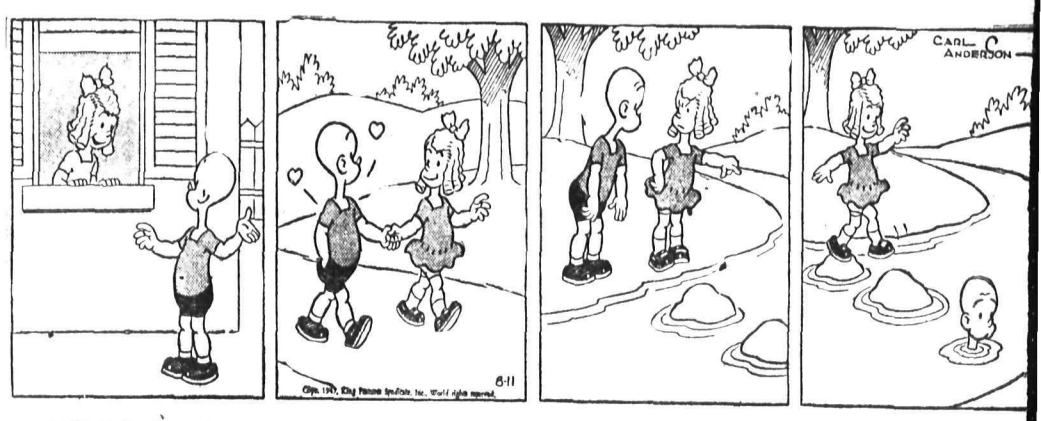

LI'L ABNER

BLONDIE

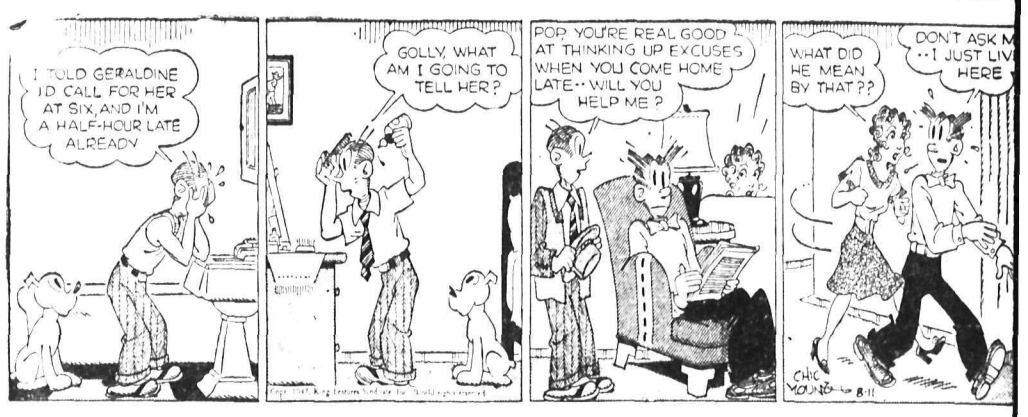

BRINGING UP FATHER

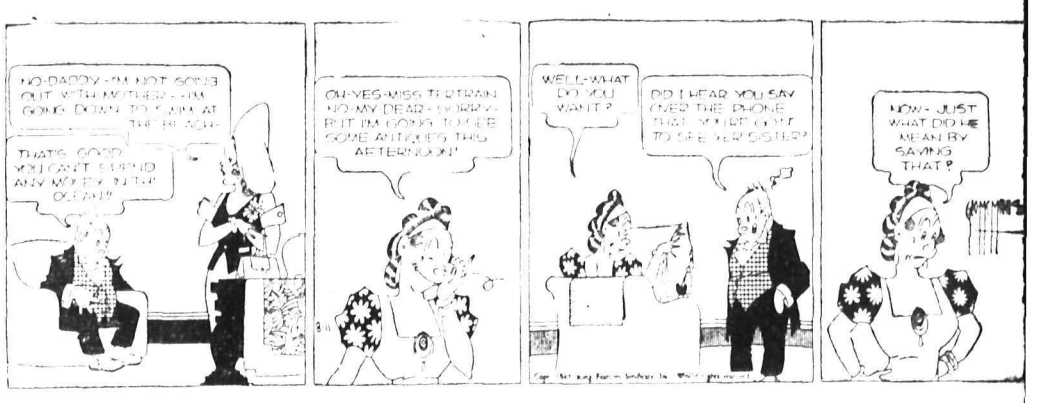

BUZ SAWYER

KING OF THE ROYAL MOUNTED

SECRET AGENT X9

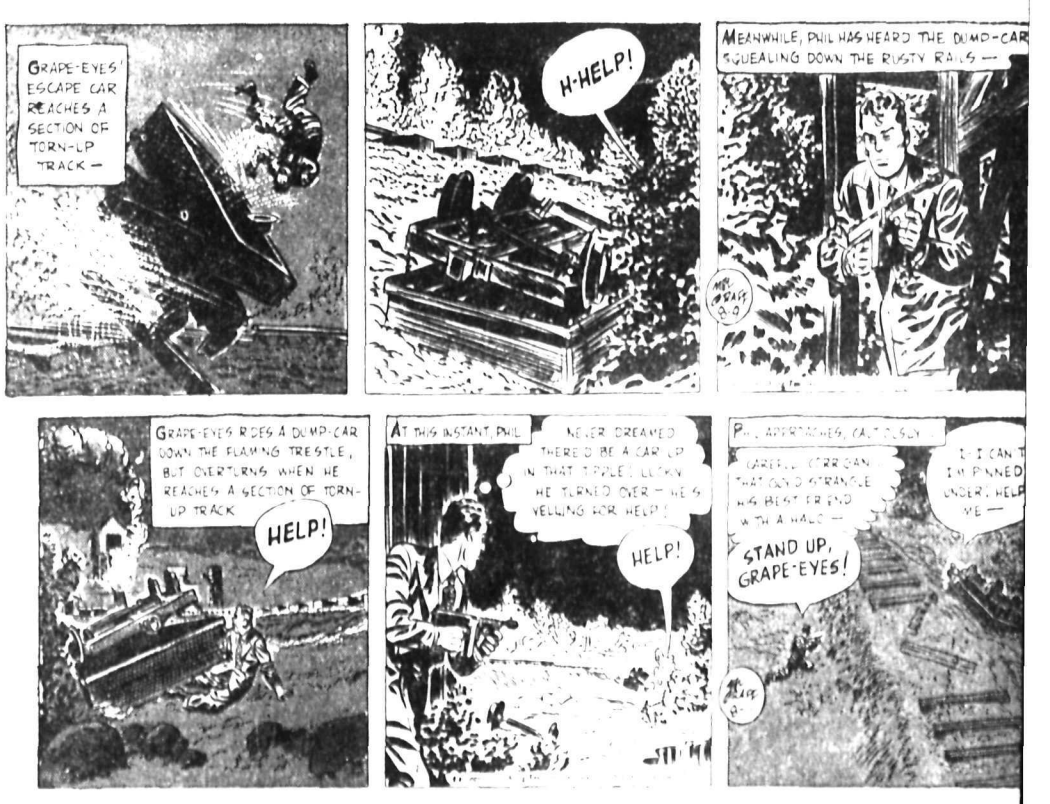

CLASSIFIED
PHONE 144

BIRTHS

ACKAY—To Mr. and Mrs. J. Mackay of Crescent Valley, at tenay Lake General Hospital, . 6, a son.

HELP WANTED

WANTED

ontractor to construct rock l dam. Must have equipent to load and move 3000 6000 yds. of broken rock.

Kenville Gold Mines Ltd.

O. Box 390 Phone 189-R1

LS WANTED—ANY GIRLS IN-rested in learning packing and orting apples and doing so for vo or three months; please apply P. O. Box 430, Vernon, B. C. omfortable, clean cabins with or ithout board provided. Excellent nance to earn good money in a hort period. Wages have been inreased 20 per cent over last year's ates.

RSES WANTED — MICHEL ospital, Michel, B.C. Salary 60.00 per month, less $30.00 full aintenance. Seventeen beds, no aternity. Attractive living quarers. Two and one half days vacaon credits for each month's ork. Apply Dr. R. M. Glasgow, ichel, B.C.

OCERY CLERK for order ounter. Male or female. State age and experience in irst letter, or apply at ffice.

DSON'S BAY COMPANY

UIT GROWER IN OLIVER ants an experienced orchard a id immediately, married and ith working wife. Needed till ct. 30. Cabin, wood and water upplied. Electric light in cabin. pply to P. C. Coates, Phone 43G, liver, B. C.

NTED — MINERS, MUCKERS, drift on contract basis and take ver new camp. Using portable as compressor and jack-bits. Loated in Slocan District, up from hree Forks. Write Miner Boy, ox 329, Nelson, or phone Euhrates Mine.

NTED—BOOKKEEPER, MALE r female. Capable of handling omplete accounting system of elson retail store. Aply stating xperience, salary expected, to ox 5153, Daily News.

NTED — MAN AND WIFE OR omen to do cleaning and janitor ork at auto camp, no children ccommodations provided if ecessary. Apply Lakeside Bungaow Court, 805 Nelson Ave.

ENOGRAPHER AND BOOKeeper wanted immediately with r without experience. Apply to ecretary - Manager, Kootenay ake General Hospital, Nelson, B.C.

YS A GOOD DAILY NEWS aper routes are coming open oon. Now is the time to place our name on the list to get one f these routes. Apply to the elson Daily News.

LET — CONTRACT CUT AND kid large quantity logs and cedar oles. S. P. Pond, Nelson.

ANTED—FIRST-CLASS WELDr. Apply Stevenson's Machine Shop.

NTED A RELIABLE YOUNG an to learn good trade. Apply . J. Boyd, Daily News Job Dept.

NTED — CAPABLE STENOrapher. Apply Imperial Bank of anada.

RMANENT POSITION OPEN or a reliable saleslady. Apply Fink's Print Shop.

NTED — GIRL TO WORK part time each day. Blue Top Bungalow Auto Court. Ph 266.

NTED—GIRL TO HELP WITH ousework at Willow Point. hone 1134.

NTED — CARPENTER, SURveyor, machinists. Kenville Gold Mines, Ltd., Box 390. Ph. 189-R-1.

NTED — YOUTH TO LEARN optical trade. Apply Rm. 210, Medical Arts Building, Nelson.

NTED — TWO USHERETTES. Apply Civic Theatre evenings.

SITUATIONS WANTED

RRIED COUPLE, 2 CHILDREN and 8. Can take charge either usiness or farm. Box 10132 Daily News.

LESMAN WANTS POSITION with a wholesale firm. Good refrences. Box 1127, Nelson News.

NTED—WASHING AND IRONng to do in own home. Ph. 437-X.

USINESS OPPORTUNITIES

NTED—SMALL BUSINESS IN Kootenays. State full particulars o Box 1128, Nelson News.

R SALE—SIX SUITE APARTment house. 711 Vernon St.

LOST AND FOUND

ST — MONDAY NIGHT VICINy Recreation Grounds, diamond hape brooch, set green stones nd brilliants. Phone 360. Reward.

CLASSIFIED DISPLAY

White, Green nd Olive Duck

in stock, different widths. Any lengths

Peebles Motor Ltd.

Nelson, B.C.

PERSONAL

WAWANESA MUTUAL FIRE INsurance Co D L Kerr, Agent.

WHEN IN VANCOUVER STOP AT Almer Hotel, Opp. C.P.R Depot.

SPOT CASH FOR USED GOODS of all kinds Phone 1081 Chess 524 Vernon.

MATTRESSES AND PILLOWS renovated, spring filled. Crib mattresses Nelson Bedding Co., 301 Baker St., Phone 1314.

ATTENTION SCHOOL BOARD secretaries. We have a large stock of newsprint, mimeo and bond paper and can fill any order immediately. Daily News Printing Dept., Nelson, British Columbia.

MEN'S PERSONAL DRUG SUNdries: 24 samples, $1.00, or 19 Deluxe assorted, $1.00 mailed in plain sealed wrapper. Finest quality, tested, guaranteed. Bargain Catalogue free. Western Distributors, Dept. RN, 85 Ray Bldg., Vancouver.

29¢ LIONS PHOTO 29¢

P. O. Box 434, Vancouver, B.C. Any 8 exposure roll developed and printed 29c. Reprints—4c each. Giant size—7c each. 5x7 Enlargement Coupon with each order.

LADIES! DELAYED MENSTRUAtion. Why worry? Smart women say new, improved, triple-strength Delaye Pills give prompt effective relief for overdue, painful or irregular periods. (Regularly $5.00.) Our price, $3.00, postpaid via Air mail in plain, sealed wrapper (C. O.D. if you prefer). Women should keep a box on hand at all times. Order yours right now! Western Distributors, Dept. ACN, 85 Ray Bldg., Vancouver.

NIAGARA
One Trip
AUTO LOANS

PHONE FIRST TO GET AN AUTO LOAN IN A SINGLE TRIP. $20-$1000 ON OWNER'S SIGNATURE.

LIFE INSURANCE AT NO EXTRA COST.

NIAGARA
FINANCE COMPANY LIMITED
Est'd. 1930.
Suite 1, 560 Baker Street.
Nelson, Phone 1095.

Nelson Daily News

Classified Advertising Rates:

11c per line per insertion, 44c per line per week (6 consecutive insertions), $1.43 per line per month (26 consecutive). Minimum, 2 lines per insertion. Box numbers, 11c extra, covers any number of times.

PUBLIC (LEGAL) NOTICES, TENDERS, ETC.—20c per line, first insertion, 16c per line each subsequent insertion.

FOR PROMPT PAYMENT ALL ABOVE RATES LESS 10%

Subscription Rates:

Single copy	$ .05
By carrier, per week in advance	.25
By carrier, per year	13.00
Mail in Canada, outside Nelson:	
One month	$ 1.00
Three months	2.50
Six months	4.50
One year	8.00
United States, United Kingdom:	
Per year	$12.00
Six months	6.00
Three months	3.00
One month	1.00

Where extra postage is required, above rates plus postage.

BUSINESS AND PROFESSIONAL DIRECTORY

ASSAYERS AND MINE REPRESENTATIVES

E. W. WIDDOWSON & CO. Assayers 301 Josephine St., Nelson.

H. S. ELMES, ROSSLAND, B. C. Assayer, Chemist, Mine Represnt.

A. J. BUIE, Independent Mine Representative. Box 54, Trail, B. C.

W. G. THOMSON & CO. — Assayers & Metallurgists. All work given prompt attention. 1155 Pender St., W. Vancouver, B.C.

CHARTERED ACCOUNTANT

ROGER M. HOYLAND
Chartered Accountant
815 Victoria St. Trail Phone 336

CHIROPRACTORS

J. COLIN McLAREN, D.C., CHIROpractic X-ray, Spinography, Strand theatre Bdg. Trail. Ph. 328

DIAMOND DRILLERS

NATIONAL DIAMOND DRILLING Co., Ltd., Drilling and Bit Service. Box 306 Rossland B.C.

ENGINEERS AND SURVEYORS

R. W. HAGGEN, MINING AND Civil Engineer, B. C. Land Surveyor, Rossland and Grand Forks.

BOYD C. AFFLECK, 218 GORE ST. Nelson, B. C., Surveyor, Engineer.

TIMBER PROPERTIES

T. A. CLARKE, FOREST ENGIneer and Forester, 425 Baker St., Nelson, Phone 1306. Timber Cruised, Appraised and General Timber Management and Administration.

INSURANCE AND REAL ESTATE

CHAS. F. McHARDY, INSURANCE Real Estate — Phone 135.

MACHINISTS

BENNETTS LIMITED
Machine Shop, acetylene and electric welding, motor rewinding
Phone 593 324 Vernon St

STEVENSON'S MACHINE SHOP—Specialists in mine and mill work. Machine work, light and heavy. 708 Vernon St., Nelson. Ph. 98

SECOND HAND STORES

WE BUY, SELL AND EXCHANGE. What have you? Ph 534 Ark Store

VANCOUVER, B.C., (CP) — office and was taken in tow by all, wandered to the newspaper council's building committee has recommended a by-law prohibiting basement suites, including the janitor's, in new apartment structures. Present regulations permit one-third of the basement to be used for living quarters.

WANTED, MISCELLANEOUS

PIPE—WATER WELL CASING WANTED 2-INCH STANDARD PIPE IMMEDIATELY. HECTOR MACHINE CO., LTD. Pipe Line Contractors 9th Ave. and 19th St., East CALGARY, Alta.

SHIP US YOUR SCRAP METALS or iron. Any quantity. Top prices paid. Active Trading Company 916 Powell St., Vancouver, B.C.

WANTED — CLEAN COTTON rags, buttons removed. 7c lb. Bring to Daily News.

WANTED — SMALL MODERN piano. Phone 1198-X.

SHIP YOUR HIDES TO J. P. MORgan Nelson B.C.

RENTALS

WANTED TO RENT, BY SEPTEMber 1st, unfurnished house or suite by mother and two Junior High children. Careful tenants. Excellent references. Apply Box 793, Daily News.

WOULD LIKE TO EXCHANGE modern rented house across lake two miles from ferry suitable for Winter occupancy for suite or house in town. Phone 461-Y-1.

WANTED — ROOM AND BOARD or housekeeping room, by Sept. Marjorie Serres, Harrop, B. C.

WORKING GIRL WANTS 1 OR 2 housekeeping rooms. Box 5166, Daily News.

BEDROOM FOR RENT — CLOSE in. Phone 653-R.

BEDROOM FOR RENT, BY THE month. Apply Stirling Hotel.

PETS, CANARIES, BEES, ETC.

FOR SALE — HIGHLY BRED, springer spaniel pups, both colors, also Springer pup 4 months old, partly trained under good command, retrieves to hand, obeys whistle. Sire son of ch. Keith's Brownie Dam daughter of ch. Buckarro of Tors Park.—J. A. Rowland, Silverton, B. C.

MOTORCYCLES, BICYCLES AUTOMOTIVE,

20 Buses for Sale

Seating capacity 24 to 37 passengers. These buses at present in regular operation and, in average condition. Delivery can be made about September 1st. These buses would be particularly ideal for transportation of school children. For full particulars write Box 1083, Nelson Daily News.

FOR SALE—2 1944 MODEL K-7 International logging trucks with Columbia trailers. Completely equipped, and in first class condition. Apply Cady Lumber & Pole Co., Ltd., 701 Front St., Nelson, B. C.

1946 MONARCH 6 - PASSENGER coupe, 9000 miles. New car condition. Spotless. 302 Robson St., Phone 124-Y.

1946 MONARCH 6-PASSENGER coupe, 9000 miles. New car condition. Spotless. Phone 124-Y, 302 Robson Street.

NEW AND USED PARTS FOR ALL makes of cars. City Auto Wreckers, Box 24. Granite Road.

FOR SALE—1939 5-passenger coupe Hudson, with radio & heater. Good condition. Nelson Auto Wrecking.

FOR SALE—ONE 1944 3 TON FORD Truck, reconditioned. Apply Williams Transfer.

'42 FORD SEDAN, RADIO, HEATer. $1350 or best higher offer. Box 1066, Daily News.

FOR SALE — 1936 FORD COACH. Kootenay Stationers and Sport Shop.

FOR SALE, MISCELLANEOUS

Stone Bord

A Western Gypsum Product

HARD SURFACE
SMOOTH
DURABLE
FIREPROOF

Will not warp and will take any type of decoration.

⅜-inch thick, 4 ft. wide, in lengths of 6, 7, 8, and 9 feet.

Nelson Machinery Equipment Co.
214 Hall St. Phone 18

Mining, Milling and Sawmill Machinery, Building and Contractors' Supplies.

"If it's machinery you want, consult us."

FOR SALE — 10-TUBE CABINET radio. Apply 704 Fell St., Box 1142, Daily News.

FOR SALE — TRAILER, GOOD condition, 2 spare tires. Apply 615 Silica St., Phone 355-R.

PIPE — FITTINGS—TUBES, SPEcial low prices. Active Trading Co., 916 Powell St., Vancouver.

FOR SALE—1 carload of 1st cut bailed alfalfa, about 17 tons. Write to John Tajenar, Box 223, Creston.

1 KITCHEN SINK, 1 COLLAPsible baby buggy. Apply Fink's Print Shop.

FOR SALE—Wurlitzer B-flat tenor saxophone, fair condition. Price $120. Apply Box 104, Nakusp, B. C.

FOR SALE — ALASKAN 2-OVEN heavy duty cooking range, slightly used. Rex Hotel, Trail.

FOR SALE — MASSEY-HARRIS potato digger $100.00. Box 5143 Daily News.

GUN EXCHANGE—JACK BOYCE Men's Shop.

BOATS AND ENGINES

FOR SALE — LATE MODEL light weight 6 h.p. Marine engine like new. Phone 473-Y.

FOR SALE — JOHNSON OUTboard motor 5 H.P. twin. 624 Nelson Ave., Nelson.

FARM, GARDEN & NURSERY

FOR PERFECT SOIL SERVICE for garden, ranch and farm, McSt., Trail, B.C. Dougall's Earthworms 1791 Third

TAKING ORDERS FOR SMALL pickling cukes. Grand for dills. 5c per lb. del. in Nelson. Mrs. R. G. Gardner, Blewett, B.C.

SUMMER RESORTS

CRESCENT BEACH AUTO CAMP. 10 miles East on Highway. Modern fully furnished cabins, sand bathing beach. Boats for fishing. Phone 471-Y-1 or write or call for rates and reservations R.R. 1, Nelson, B.C.

FISHERS' PARADISE LODGE, Queen's Bay, boats, motors, cabins and meals. Complete vacation facilities. Telephone Balfour 2-X.

KING GEORGE HOTEL
A cool spot on a hot day
Phone 5—Kaslo, B.C.

TOURIST ACCOMMODATION. Cooking facilities. Phone 329-L

BRANDON, Man. (CP) — A local farmer reported that his collie loves to chase rabbits and was doing so one day until he was forced to stop for a breather. Another rabbit had been chasing the dog and decided not to stop when he did. The dog looked around and saw the rabbit bouncing toward him—the dog took off for the safety of the stable.

DAILY CROSSWORD

ACROSS
1. Often (poet.)
4. Apex
7. Soothe
9. People of Arabia
12. Animal (So. Am.)
13. Parrot
14. Pitcher
15. Coin (Jap.)
16. Tantalum (sym.)
17. Forest
19. Morsel
20. Taps again
23. New wine
24. Complies
25. Squander
26. Male descendants
27. Thin slice of bacon
28. Finish
29. Harbor
30. Music note
31. Grampus
32. Ingredient of beer
36. Plague
38. Legitimate
39. Literary composition
40. Betimes
41. Land-measures
42. Poem

DOWN
1. Leather bag for oil
2. Areas between tees and greens (golf)
3. God of war (Norse)
4. Domesticated
5. Persia
6. A woodsman's shoe
7. Devoured
8. Decree
10. Fine fabric
11. Device for hitting insects
15. Distress signal
18. Goddess of harvests
19. Thickly branching shrub
20. Imitation of a rose
21. Black, hard woods
22. Serve
23. Top of a mast
25. Conflict
27. Fabulous bird
29. Takes booty
31. Eskers
33. Monster (myth.)

Saturday's Answer

34. Chum
35. Cunning
37. Biblical name
38. Sign of the zodiac

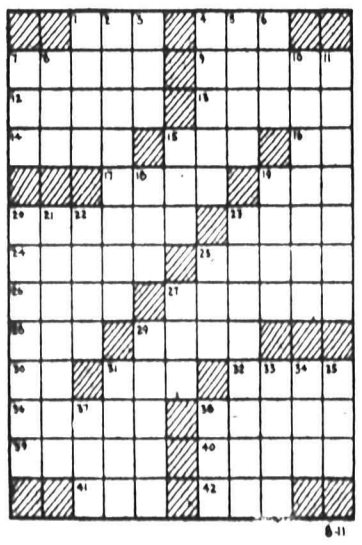

CRYPTOQUOTE—A cryptogram quotation

FCP PJV QE J SPEE FVREFTBVFCK TQFWPEE FCJW FCP PKP—CPVBMBFRE.

Saturday's Cryptoquote: SMALL LIGHTS ARE SOON BLOWN OUT, HUGE FIRES ABIDE—SHAKESPEARE.

Distributed by King Features Syndicate, Inc.

PROPERTY, HOUSES, FARMS

FOR SALE

(FAIRVIEW)

New home, requires some finish. Full cement foundation. This house can be lived in now and finished at your convenience. 2 lots. Price $4700

ALSO

Home with 3 bedrooms, sleeping porch, good white plumbing. 50 foot lot. Price $3750

A Very Lovely Home

Some terms, quick occupancy. Rosemont section. Terms $6500

Quick occupancy.

Small House
COTTAGE TYPE

2 bedrooms, sitting room and dining room. Stone foundation, white 3-piece plumbing. Needs some decorating and a few repairs. Close in, no garden $2350

Immediate occupancy.

Four Room Cottage

All newly decorated, linoleums, range and heater. Price $3100

Immediate occupancy.

C.W. Appleyard & Co. Ltd.

A 7-ROOM, FULLY MODERN, 2-story brick house, furnished, in downtown Trail. Full basement, furnace, water heater, laundry tubs, wired for electric range, insulated. Inlaid linoleum in kitchen, hall and bath. Brings in good revenue. Good location for boarding house. Apply 1725 Groutage Ave., Trail, B. C.

FOR SALE—29 ACRES, 5 CLEARed, rest in bush. House, bathhouse, barn, outbuildings, young fruit trees, small fruits. Irrigated by water-wheel. ¼ mile from store, ¾ mile from Post Office. $1300. Apply Mrs. Helen Kabatoff, Slocan Park, B. C.

WHY NOT CHANGE YOUR FIRE Insurance of Household Effects to a FLOATER ALL RISK POLICY. This protects you against Fire and Theft and many other hazards, either at home or travelling. Ask us for particulars. C. W. Appleyard & Co.

FOR SALE — 10 ACRE FRUIT and dairy farm, 6 miles from Nelson, on main highway. Immediate occupancy. Apply Box 184 Nelson.

FOR SALE—DAIRY FARM, COMPlete; 30 acres land, building, all equipment, 11 cows, 3 heifers, 2 horses, 15 tons hay in, selling milk to Palm. Apply Box 8744 Daily News.

SMALL FARM AND HOME AT East Robson, on Arrow Lakes. Box 1118, Daily News.

FOR SALE — 6 ROOM HOUSE with bath, breakfast nook, new furnace, good garage, on 2 flat lots, excellent garden. Phone 127-4R.

CRESTON INSIDE AND OUTside property. Lowest prices. Buy now, before the Summit-Creek Trail road is built. Apply to R. Lamont, Beamsville, Ontario.

FOR SALE — ULTRA - MODERN home, less than replacement price. Phone Mrs. Brett, 995-Y. Close in.

WANTED TO BUY — SMALL house with 3 or 4 lots. Box 5155, Daily News.

2 FINE LOTS FOR SALE IN Fairview. Good location. Phone 1149.

LOTS FOR SALE. APPLY D. MAGlio, 1019 Latimer St. Phone 808-L.

SMALL HOUSE FOR SALE. IMmediate occupancy. 614 6th. St.

LIVESTOCK, POULTRY AND FARM SUPPLIES, ETC.

Wanted

30,000 POUNDS OF LIVE FOWL, 4 POUNDS AND OVER—20c PER POUND.

F.O.B.

DO NOT SHIP WITHOUT APPOINTMENT

Sunnyside

POULTRY FARM

Trail, B.C.

WE OFFER RAISED NEW HAMPSHIRE PULLETS, past brooder stage. All pullets raised from our finest R.O.P. sired pullet chicks. All birds are running out on our free range.
NEW SIBERIA FARMS
N. Balakshin, R.R.2, Chilliwack

FOR SALE — 2 WELL BROKE heavy horses. Dick Kleef, Willow Point.

FOR SALE — YOUNG FARM horse. W. Allen, Upr. Granite Rd.

WINNIPEG (CP) — When Clifford Brown emerged from a Winnipeg drug store to find his bicycle gone he reported the theft to police—then took up a patient stand at Portage Avenue and Main Street. Three hours later he spotted a man riding the bicycle jumped out in front of the bike and shouted for police who arrested Mike Shawara, 35.

For big results at small cost—TRY A WANT AD.

PUBLIC NOTICES

NOTICE OF CLOSURE
Section 119, Subsection 1 of the "FOREST ACT"

"In view of the hazardous conditions of the forest cover, it is hereby declared that the areas described below are closed districts that no person shall enter or be in for the purpose of recreation, camping, fishing, hunting, berry-picking, prospecting for minerals, or any other like purpose, without first obtaining from the Forest Service a written permit therefor, until further notice."

All lands situate within the watershed of Crawford Creek lying East of the East boundaries of Lot 6937 and Sub-Lot 14 of Lot 4595, Kootenay Land District.

Commencing at the S. E. corner of Lot 889, Kootenay Land District; thence North 20 chains, more or less, to the angle corner on Northerly boundary of Lot 888; thence East along the Northerly boundary of Lot 888 to the height of land which forms the Northerly boundary of the drainage area of Akokli (Goat) Creek; thence North-easterly, Easterly, Southerly, and Westerly along the heights of land which form the boundaries of the drainage area of Akokli (Goat) Creek to the East boundary of Sublot 46-A of Lot 4595; thence North to the South boundary of Lot 888, thence West along said South boundary to the Southeast corner of Block 4 of Lot 888, Plan 917, Nelson Land Registry; thence North and West along the East and North boundaries, respectively, of said Block 4 to the South-east corner of Block 3 of Lot 888, Plan 917; thence North to the South boundary of Lot 889; thence East to poin tof commencement.

Minister of Lands & Forests.

"GOVERNMENT LIQUOR ACT"
(Section 28)

NOTICE OF APPLICATION FOR CONSENT TO TRANSFER OF BEER LICENCE

NOTICE is hereby given that on the 5th day of September next, the undersigned intends to apply to the Liquor Control Board for consent to transfer of Beer Licence No. 7691, issued in respect of premises being part of a building known as Salmo Hotel, situate at Salmo, British Columbia, upon the lands described as Lots Eleven (11) and Twelve (12) in Block Four (4), of Lot Two Hundred and Six A (206-A), Map Six Hundred and Twenty-two (622), Nelson Land Registration District, in the Province of British Columbia, from Leon Celestin Cremers and Bert Carlson, to Ida Gray, of Salmo, British Columbia, the transferee.

DATED at Salmo, B.C., this 31st day of July, 1947.

IDA GRAY,
Applicant and Transferee.

GOVERNMENT LIQUOR ACT

NOTICE OF APPLICATION FOR CONSENT TO TRANSFER OF BEER LICENCE

Notice is hereby given that, on the 26th day of August next, the undersigned intends to apply to the Liquor Control Board for consent to transfer of Beer Licence Number 7604 and issued in respect of premises being part of a building known as the Queen's Hotel, at Nelson, British Columbia, upon the lands described as Lot 11 of Block 2, Nelson City Official Plan, Nelson Land Registration District, in the Province of British Columbia, from Archibald Isaac Leach and Maudie Leona Leach to Soloway Hotels Limited, of the City of Nelson, the transferee.

Dated at Nelson, B.C., this 26th day of July, A.D. 1947.

SOLOWAY HOTELS LIMITED.
Per: S. P. Soloway,
General Manager.

MACHINERY

FOR SALE

One used General Motors gasoline power unit. 100 belt horse power.

One 1936 C-36 International 1½-ton truck. Excellent condition. Price $800.

Sinnerud Truck & Tractor Co.

Phone 1080 191 Baker St.
Nelson, B.C.

LONDON DEEP CONCRETE WHEELBARROWS. Complete with pneumatic rubber tired wheel. Available for immediate delivery from stock.

PURVES E. RITCHIE & SON LTD. 658 Hornby St. Vancouver, B.C. MA 4557-8-9

FOR SALE—'33 FORDSON TRACtor equipped with heavy duty Wisconsin motor. Very economical on gas and oil. In good running order. Cheap for cash. Sam Hoodicoff, Erickson, B.C.

CUSTOM MACHINE WORK AND Welding. Cordwood Saws and mandrels. STEVENSON'S MACHINE SHOP, 708 Vernon St., Nelson, B.C.

SAWMILL, WOODWORKING AND Contractors equipment of all kinds. National Machinery Co., Ltd., Vancouver, B.C.

1 NO. 30 GAS CAT. WITH BLADE. Nelson Auto Wrecking.

NEVILLE, Sask. (CP)—Watson Bowles was forced to stop seeding when he injured his hand. But his farm was the first completely seeded in the area. Ten neighbours hearing of his misfortune, left their own fields despite the fact that seeding was two weeks behind schedule, and finished his seeding in one day.

Famed Architect Plans All-Glass Hotel

By JACK RUTLEDGE

DALLAS, Tex., (AP)—A 47-storey hotel of glass, to be erected here at a cost of between $10,000,000 and $12,000,000, has been designed by Frank Lloyd Wright, internationally famed architect, for Rogers Lacy Texas oil man and financier.

Lacy estimates the possible start of construction at about two years from now. Under normal conditions he said, completion of the building would require from 15 to 18 months after work begins.

Wright who admittedly has no love for cities and skyscrapers, said his new type structure would be "a human habitation of harmonious unity."

"I have avoided making another store and office-building hotel of which the nation is too full already" he said.

The architect said the construction of glass, magnesium and light stainless steel was as "simple as the branching of a tree from its trunk." Because of its lightness and design, he said, it would be stronger than reinforced concrete and there would be little or no vibration in the structure.

Further, it would be completely fireproof, with even the curtains and upholstery of spun-glass fabrics.

A seventh floor midway would contain barber shops, beauty shops, concessions, gift shops, lounging and writing shops.

Rooms would be reached through glassed-in sun galleries encircling a larger centre court that would include on the ground floor an irregularly shaped pool of water. These sun galleries, Wright said, would eliminate today's "tunnels of corridors."

Escalators would carry guests to the seventh floor.

ACCOMMODATES 1500 CARS

A carport would carry weary and dusty cross-country travellers to their rooms without crossing the lobby. A storage space under the hotel would accommdate 1500 automobiles. The roof garden would be covered with a transparent glass ceiling.

Skeleton of the hotel would be light steel in cantilevered construction, and the outer walls, a radical reparture, would be diamond-shaped glass panes with an axis measuring five feet, six inches. The panes would consist of two cuts of plate glass with a quarter-inch plastic filling. This is a new development which Wright has tested for Texas hailstorms.

Each row of panes would project from two to four inches. This would afford an optical illusion as to the hotel's height and make the walls self-cleaning without drip streaks from rain.

The panes are to be self-insulating against the weather, and transluscent. In daytime they would cover each room with sufficient lights unnecessary even for reading. Hinged windows would provide an outside view and additional ventilation-glare light to make electric lights unnecessary even for reading. Hinged windows would provide an outside view and additional ventilation.

All rooms are outside rooms, reached by interior sun galleries.

Wright said the hotel would be thoroughly safe and lasting—so lasting, in fact, that "as for Rogers Lacy—his name will live to mark the place where Dallas once stood."

Wrigh tdesigned the Imperial Hotel at Tokyo, still sturdy and in good condition after earthquakes and war. The Arizona Biltmore, accredited to a Wright student and follower, had his active participation in design. The San Marcos in the desert project for Chandler, Ariz., and the Crystal Heights development for Washington are described as historic if unbuilt plans of his.

Struggle for Freedom Has Brought Tiny Indian Woman To Front

By CYNTHIA LOWRY

NEW YORK (AP) — A dusky-skinned, sari-clad, delicate little woman, incongruously carrying a heavy, overstuffed brief case, was one of the outstanding personalities at the General Assembly of the United Nations a few months ago.

Today that same woman, Mrs. Vijayalakshmi Pandit, has stepped aside as head of India's U.N. delegation to become the British Government's first ambassador in Russia on behalf of India, and the Empire's first woman ambassador. Mrs. Pandit is faced with a touchy, gravely important job to be performed in the uneasy days of India's emergency to independence.

No political meteorite, this 47-year-old fighter for Indian independence has climbed steadily and surely to the front and now belongs to a tiny sorority of world-famous women leaders.

Mrs. Pandit's father, a wealthy Indian lawyer named Motilal Nehru, was one of the early leaders in India's long struggle for independence. Her brother, Jawaharlal Nehru, is one of India's most powerful men.

Seasoned diplomats and politicians watched her performance in presenting India's case at the U.N. and openly expressed their admiration. She ruled committees with an iron hand, marshalled her facts like a lawyer, avoided waiste motion and used her small delegation to the best possible advantage.

Mrs. Pandit has been fighting for Indian and Indians, shoulder-to-shoulder with the rest of her family, for years. She was the first woman minister in any of the Indian governments—in the Congress ministry of the United Provinces from 1937 to 1939. Even as she headed her country's U.N. delegation she was minister of public health and local self-government for the United Provinces.

Like so many other Indian leaders, she spent some time in prison—on two occasions. Her brother Pandit Nehru and her late husband, Dr. Ranjit Pandit served much longer terms. Even the two Pandit children, both girls, have been imprisoned.

OF HIGHEST CASTE

Through all her activities, Mrs. Pandit's interests have focused on the single cause of Indian "swaraj"—independence—and her later-day honors are witness to the success of her generalship.

Her appearance and her family background, however, seem to make her public life a paradox. Her family is of the very highest Indian caste—Kashmiri Brahmin. But like most liberal Indians, the nation's ancient caste system seems to play little part in her public life.

While Mrs. Pandit has been concerned with the broad problems of her country freedom, among her deepest personal interests has been the fight for equal rights for Indian women, who are pioneering in the women's rights in the East.

Mrs. Pandit also is vitally concerned with improving the public health of the vast sub-continent which has always been plagued by epidemic and famine.

Before her, in her role as ambassador, is probably the most difficult job she ever has tackled. The shadow of vast Russia looms large in the North of her huge country, soon to be partitioned into Hindu and Moslem states. The influence of Russia within her country cannot be measured exactly, but most observers think Russia is interested in many phases of Indian life—and has achieved already a foothold among the untouchables.

FARE $12,000,000—INFLATED, THAT IS

VANCOUVER (CP) — Canadian Chinese who wish to bring their families to Canada are faced with a $10,000,000 to $20,000,000 proposition—but it is not as bad as it sounds.

Officials estimate that some 200 may take advantage of the changes in the Chinese Exclusion Act and send for their families. It costs approximately $1000 to bring a family out from China, but one Canadian dollar is worth $12,000 in inflated Chinese exchange.

You'll Find It In the Classified

DEWEY REVISITS FARM — Gov. Thomas E. Dewey of New York revisits the Owosso, Mich., farm of Earl Putnam (left), where he was a farm hand when 16. Putnam holds his grandson. His son, George, is at right.

A Few Suggestions

FOR THOSE WHO ENJOY POETRY FOR THEIR SUMMER READING

Don Blanding —

Floridays	$2.50
Vagabond House	$2.50
The Rest of the Road	$2.50
Memory Room	$2.50
Today is Here.	$2.50
Song of the Seven Senses	$2.50
Let Us Dream	$2.50
Drifters Gold	$2.50
Pilot Bails Out	$2.00
Stowaways in Paradise	$3.75

Ted Malone —

Between the Bookends	$3.00
Adventures in Poetry	$3.50
The American Album of Poetry	$3.00
The Best Loved Poems of James Whitcomb Riley	$1.75
The Collected Poems of Rupert Brooke	$3.00
Behind the Lines by A. A. Milne	$1.25
Collected Verse of Edgar A. Guest	$4.00

MANN'S DRUG STORE

B.C. Champions of Dim Past

Winners of the provincial title in 1901, 1902 and 1903 were Nelson hockey teams. The 1903 team above show, back row, J. Fred Hume, Honorary President; J. F. Thompson, forward; C. I. Archibald, point; G. E. McLaughlin, Manager; H. J. Hacker, forward; C. Jeffs, forward; W. A. MacDonald, later Chief Justice, President; A. A. Perrier, forward; C. D. Blackwood, cover point and captain. Seated on floor are H. Bishop, goal, and C. Baker, forward.

REMEMBER HOW Mother's kiss healed cuts, blisters, wounds.

Now newly medicated CRESS PLASTIC WOUND AIDS heal a cut in 12 hours.

Recommended by Your Rexall Store

City Drug Co.

Phone 34 Box 460

New Fall Sweaters

100% Pure Wool sweaters for Fall. All styles, all colors.

SLEEVELESS
BUTTON VESTS
PULLOVERS
CARDIGANS
ZIPPER JACKETS

Emorys Ltd.

The Man's Store

Alberta Scheme Routs Midwife; Free Hospital in Maternity Cases

EDMONTON, (CP) — The midwife is disapearing from the Alberta scene, a victim of the Provincial Government's free hospitalization plan for maternity cases.

The three-year-old scheme which started off producing the lowest maternity death rate for any province in Canada's history is the only one of its kind in the country.

Launched to meet the problem of an abnormally high mortality rate in births not in approved hospitals —isolated farms, homesteads, Indian reserves and other places—free maternity hospitalization has proved a great success.

Before the plan became effective, approved hospitals handled only 80 per cent of births in the Province. Now they take care of 96 per cent.

Dr. A. Somerville, Provincial medical inspector of hospitals, says the plan, "certainly has been well accepted by the general public and hospitals and appears to be giving valuable service."

The Social Credit government inaugurated free maternity hospitalization after Dr. Somerville showed figures to show maternal mortality rates for cases handled "not in approved hospitals" were generally more than double those for births taken care of in approved hospitals.

Averages over the six years 1937 to 1941 inclusive show 2.3 deaths in 1000 births in approved hospitals compared with 7.8 deaths in 1000 cases "not in approved hospitals." The difference was emhpasized by 1940 figures—1.8 compared with 9.5.

LOWEST IN HISTORY

In 1944, during which the free hospitalization plan was in effect for only nine months, the maternal mortality rate for all births in the Province was 1.6.

Dr. Somerville feels this rate, the lowest in Canada's history, was a bit "freakish" but stresses that in 1945, first full year of operation, the rate was 2.3. Although this showed a slight rise from 1944, it was still not so high as the previous Alberta low of 2.4 recorded in 1942.

Some 18,000 births, 96 per cent of the Province's total, are handled each year under the plan and the cost to the government in 1945 was $670,000 with the money coming from Albertas' general revenue fund.

Free hospital care for the mother and child is given for a maximum of 12 days, but the average confinement has been 10 days. Plan does not cover any doctor bills. Free confinement is provided only at approved hospitals.

Dr. T. R. Clarke, prominent obstetrician, said:

"We think it is an excellent plan. It enables people to get better care. Maternity deaths are reduced and there is a reduction in cases of mothers whose physical abilities have been more or less seriously reduced by conditions which did not quite cause a death."

Dr. J. Ross Vant, another prominent Edmonton obstetrician, said most medical men feel if the plan also covered complications of early pregnancy and the treatment of threatened and complete abortion, it would "do a lot more than salvage babies."

Dr. Vant also advocated free hospitalization covering all female afflictions.

2 Die in Coast Traffic Mishap

NEW WESTMINSTER, B. C., Aug 10 — Two persons were killed and two others narrowly escaped injury in a traffic accident on the King George highway at Surrey, B. C., early today.

The dead are 21-year-old Viola Smith of Vancouver and Maurice Grand-Nacire, 25, also of Vancouver. Two other passengers in the car —Mr. and Mrs. Jack Davey, Vancouver, were uninjured.

The accident occurred on the King George Highway abou tone mile North of the new McLennan road in Surrey.

WINNIPEG (CP) — A new use for vacuum cleaners has been found. A man pruned some overhanging branches off trees in his yard and after dragging the larger debris away swept the remainder up with his vacuum cleaner.

Boomed Dime Books From Church Crypt to World Business

LONDON, (Reuters)—They made Homer's Odyssey into a 100,000-copy best seller and revolutionized the British publishing business on a capital of $400.

They brought some of the best literature in the world as well as some of the most popular reading — and gave it to the public for a dime.

That's the story of the Lane brothers of London, who pushed forward their idea about Penguin books during the height of the depression in the 30s despite the fact that everyone told them they were crazy.

Today their company has sold 100,000,000 volumes, only a minority of them reprints. Yet neither Allen nor Richard Lane claims any special credit for their efforts.

Allen was 33 years old, and managing director of the family publishing business, The Bodley Head, founded by his late uncle, John Lane, when he got the idea about Penguins.

The Board of Directors laughed at the scheme. Ten cent books were nonsensical, they said, and refused to put any money into the venture.

They figured they would have to sell 17,500 copies of each book to break even. So they ordered 20,000 copies of each of 10 reprints, No. 1 being Andre Maurois' life of Shelley, "Ariel."

Allen toured England talking his head off but could get only 7000 orders. Booksellers were afraid cheap reprints would hurt the sale of expensive books. Allen approached the Woolworth stores. The buyer doubted whether the public would buy the books, but he agreed to ask his wife. She was enthusiastic.

On Friday the first Penguin orders were delivered. On Monday Woolworths asked for 68,000 more copies.

INVOICES IN TOMB

In the early days the warehouse and packing room was in the crypt of Holy Trinity Church, Euston Road, London. Stock came in through a chute in the graveyard. Around the walls were tablets to the dead and behind those walls were the bones of many a long dead parishioner. One empty tomb housed favorite books, another the petty cash.

Today the headquarters are in a modern concrete building that rises at 8 90 employees. In the warehouse are 5,000,000 copies of 500 titles in print, and 6,000,000 copies of books added last year.

Sales of the company handle Penguins in Australia to India, Canada and the United States.

The Lane brothers pay themselves a salary and put all the profits back into production.

During the war the Germans banned Penguins being issued to prisoners of war, due to the many violent anti-Nazi books the firm had published, but Goebbels issued a forged Penguin for propaganda in neutral countries.

When Penguin issued the plays of George Bernard Shaw in 10 volumes to celebrate his 90th birthday crowds lined up at bookstalls to buy them.

Airmen on Second Leg of World Flight

PRESQUE ISLE, Aug. 10 —Clifford Evans of Washington, D. C., and George Truman of Los Angeles, took off from Presque Isle, Maine, Sunday morning on the second leg of a projected round-the-world flight in two light planes. They left for Goos eBay, Labrador, 600 miles away. Th eairmen estimated that they would make it in about six hours.

Evans and Truman took off from Teterboro, N. J., Saturday on a route of 23,350 miles that they expect will take them from 30 to 45 days to cover. The fliers made unscheduled overnight stops at Presque Isle to gather weather data.

Spirit Subject Of Lesson-Sermon

"Spirit" was the subject of the lesson-Sermon in all Churches of Christ, Scientist, on Sunday.

The Lesson-Sermon included the following passaget from the Bible: "But will God in very deed dwell with men on the earth? behold, heaven and the heaven of heavens cannot contain thee; how much less this house which I have built?" II Chronicles 6: 18.

Among the selections from the Christian Science textbook, "Science and Health with Key to the Scriptures" by Mary Baker Eddy, was the following: "The Scriptures imply that God is All-in-all. He fills all space, and it is impossible to conceive of such omnipresence and indivi[illegible] except as infinite Spirit or Mind. Hence all is Spirit and spiritual."

Over $1 Million In Hail Damages For Alberta Farmers

CALGARY, Aug 10 (CP)—From $1,000,000 to $2,000,000 is expected to be paid out in hail losses to Alberta farmers this year by the Alberta Hail Insurance Board, J. Glen Elder, Manager, said Saturday.

Hail loss this year was about the worst in the last 10 years. A total of 3500 claims were made so far this year, and of this number 1000 were made during the first three days of last week. Approximately 600,000 acres were hit by hail with damage to a great part of the area being up to 30 per cent.

Knives and spearheads used by many South Pacific Melanesse tribes are made of obsidian, a black, volcanic glass.

Imperial Oil Buys Whitehorse Refinery

WASHINGTON, Aug. 10 (AP)—Sale of the Whitehorse Refinery in the Yukon, last major surplus item of the wartime $140,000,000 Canol Project, was announced Saturday by the State Department's Foreign Liquidation Office. The buyer is Imperial Oil Company Limited of Canada, which agreed to pay $1,000,000 in U. S. currency.

A pipeline running for oil wells at Fort Norman, N. W. T., to Whitehorse and related facilities, the other major surplus item in the Canol interprise, was sold last month for $700,000. Distribution facilities used in the enterprise to assure adequate oil for North Pacific defence posts are being retained in a standby status and have not been declared surplus.

TORONTO, Aug. 10 (CP) — Imperial Oil, Ltd. will spend between $6,000,000 and $7,000,000 to establish the present Whitehorse Refinery in Edmonton.

Tis was stated by C.E. Carson, director in charge of manufacturing, in confirming the Washington announcement that the canol rtfinery had been purchased by Imperial Oil for $1,000,000.

START IMMEDIATELY

Movement of the plant by highway and rail will start immediately, first by the Alaska Highway to Dawson Creek, 918 miles, and then by rail some 430 miles to Edmonton

The refinery will be erected on the company's 365-acre Edmonton property and is expected to be in operation by the end of 1948. It will be an outlet for the new Leduc Field South of Edmonton.

In addition to the property from Whitehorse, further equipment will be shipped from Sarnia, Ont., and other points.

Mr. Carson said that the cost of moving the present plant and establishing it on its new site will be about the same as the cost of a new plant. The purchase, however, would save 18 months over the time required for a new refinery and earlier production would benefit the surrounding territory in product costs, as well as conserve foreign exchange through cutting down imports.

SAYS BRITAIN'S HANDS TIED BY LOAN TERMS

MOSCOW, Aug. 10 — The Communist newspaper Pravda said Sunday that Britain's hands have been tied by the American loan of $750,000,000. According to the Moscow newspaper, the terms and conditions of the American loan made it impossible for Britain to solve her economic problems.

"By England's example, Western European countries counting on American credits through the Marshall plan can convince themselves how steep is the price of American assistance," Pravda declared.

Pravda also had a word on the American decision to hold a conference at Washington on the writing of a peace for Japan. Pravda said the action of the United States in calling the meeting was unilateral and that "nothing short of a foreign ministers conference will satisfy the Soviet Union."

Marine engines, 1,000,000 times bigger than watch mechanisms, must b econstructed with the same accuracy.

Fisheries Minister Passes

OTTAWA, Aug. 10—Frank Br[illegible] ges, the Dominion Minister of Fi[illegible] eries, died Sunday in the Otta[illegible] Civic Hospital. The 45-year-[illegible] Fredericton man had entered [illegible] hospital shortly after the House [illegible] Parliament prorogued.

Hedley Francis Gregory Brid[illegible] had been prominent in politi[illegible] legal and military circles for so[illegible] years. He first entered the politi[illegible] field in 1930, as a candidate for Re[illegible] igouche Country in the New Bru[illegible] wick Legislature. Mr. Bridges [illegible] defeated in that election, but w[illegible] a provincial seat in 1935.

RESIGNED IN '38

From the first he showed prom[illegible] as a legislator and orator, and [illegible] 1936 the cabinet member was m[illegible] speaker of the Provincial House. [illegible] 1938 he resigned the post because [illegible] a disagreement with the Premier [illegible] that time, A. A. Dysart. Mr. Brid[illegible] continued to sit in the House a[illegible] member until the end of his te[illegible] in 1939.

Shortly after the outbreak of [illegible] Second World War, he entered [illegible] legal branch of the Army. A[illegible] serving overseas he returned [illegible] Canada in 1945, shortly before [illegible] Federal election of that year.

As Major Bridges he accepted [illegible] Liberal nomination for the con[illegible] tuency of York-Sudbury and wo[illegible] resounding victory in the traditi[illegible] ally Conservative riding. On A[illegible] ust 29th of the same year he [illegible] sworn in as Minister of Fisher[illegible] and held that cabinet post up to [illegible] present.

Prior to his political career, [illegible] Bridges studied law at the Univ[illegible] sity of New Brunswick and tau[illegible] school for five years. In 1926 he [illegible] came President of the New Bru[illegible] wick Teachers' Association.

UNIQUE BLACK MARKET IN BERLIN OPERATES UNDER ALLIED SUPERVISION

By ROSS MUNRO
Canadian Press Staff Writer

BERLIN (CP) — A "barter centre" operates in the United States sector of Berlin which practically amounts to an officially-sponsored and supervised black market.

The currency is chiefly cigarets, like any other continental black market. But there isn't a black market like this anywhere else in Europe.

The Americans apepar to accept black market deals between their soldiers and control commission personnel and the Germans as inevitable.

Instead they try to discourage illegal street corner and back room trading by setting up the centre where operations are centralized and put on an official if not legal basis.

The barter centre has been doing a roaring business for five months and seems to grow in popularity both with the Germans and Americans. British and Canadians in Berlin also patronize it.

Allied personnel go in one entrance to the big hut where the market is located, with cigarets, coffee, canned goods or chocolate and trade them for barter points. The goods accepted must be imported privately and articles sold in Army and Control Commission canteens aren't acceptable.

TRADE HOUSEHOLD GOODS

At the other end of the sprawling hut, Germans shuffle in with household and personal articles they want to trade. They also receive barter points good for cigarets, food and other goods turned in by the Allies.

The hut looks like a small town general store, with German goods heaped on wooden shelves, attended by German clerks. Allied personnel wander around buying whatever their point-score can stand.

There is no store in Germany with this assortment. You can buy Persian rugs, superb radios, furniture for your house, fine crystal, German beer mugs, dinner services, clocks and Dresden china, suit and dress cloth and coats. Seven thousand German clerks have good to this centre to swap for pretty trinkets.

Late last year there was a scare that the centre would be closed when a special Anglo-American-Russian committee recommended the private importation of cigarets be banned.

But Lt.-Gen. Lucius D. Clay, United States Deputy Military Governor for Germany, vetoed the committee's report and the barter centre continues to flourish.

Midget Cars Fight for Position

Three of the midget autos that roared around the Civic Grounds during Nelson's jubilee celebrations crowd each other on the turn, which were difficult for the speedy "bugs" to negotiate. Note the crowd just behind the fence and lining the sidewalk rail. Daily News Photo.

For all your floral requirements leave your order at OVERWAITEA Phone 707 or Walkden's Florists, Phone 1122.

CAMPBELL, SHANKLAND & IMRIE
Chartered Accountants
Auditors
860 Baker St. Phone 235

RELIABLE SERVICE At Reasonable Cost at the SMEDLEY GARAGE CO. Next to Post Office

Our Association paid out $13,000 in benefits in July. There is a reason why more people carry their hospital and medical through Stuart Agencies, 577 Baker St., Nelson, B.C.

DURABUILT CARPET SWEEPERS $7.95
Nelson Electric Co.
General Electric Appliances
Phone 260 574 Baker St.

White and Brown SADDLE OXFORDS, composition sole. Pair $2.95
Children's Black BOOTS, sizes 5½ to 7½ Pair $1.95
Girls' LOAFERS, "Cupidette", the smart Fall footer. Pair $3.95
Plastic BEDROOM SLIPPERS. Imprinted black plastic. Pair $1.40
THE BOOTERY

Start Work on Indian Constitution

KARACHI, Aug 10 — The constituent assembly of the Indian province of Pakaston met in Karachi Sunday to begin work on a constitution. The predominantly Moslem province will become a British dominion next Thursday.

A Hindu leader, active in the Moslem League, Jogendar Mandal) was elected chairman of the Assembly. Fifty-three of 69 delegates are in Karachi for the constitutional convention.

RADIATOR REPAIRS
Cleaned and Recored
JIM'S RADIATOR SHOP
301 Ward St. Phone 63

J. A. C. Laughton
Optometrist
Suite 205
MEDICAL ARTS BUILDING

ELECTRIC LAUNDRY
Phone 1170 — 180 Baker St.

Wilton's Cleaners
534 Josephine St.
We do dry cleaning, pressing and alterations.
Agents for Expert Cleaners in Vancouver

Keep youth and loveliness with a permanent
Haigh Tru Art Beauty Salon
Phone 327
Johnstone Block

ROSCOE AND FOURNIER
GARAGEMEN
SKY CHIEF AUTO SERVICE
Phone 122 Nelson, B. C.

Have the Job Done Right SEE
VIC GRAVES
MASTER PLUMBER
PHONE 815

FLEURY'S Pharmacy
Prescriptions
Compounded Accurately
Med. Arts Blk.
PHONE 25

BATHING SUITS
Sundresses, Tomboy Shorts and other Summer Togs
1-3 to 1-2 OFF
CHILDREN'S SHOP

WEST KOOTENAY STEAM LAUNDRY
(Prior Bros.)
UNDER NEW OWNERSHIP
PHONE 1175 — 182 BAKER ST.

PHONE 4 TAXI
Licensed to Go Anywhere
Day or Night Service
LOUIS CHOQUETTE

Have your Furniture Expertly Recovered at the
NELSON UPHOLSTERY
413 Hall St Phone 146

Prompt — Dependable
PAINTING and PAPER HANGING
ALL WORK GUARANTEED
MAX FALKNER
Phone 461R4

"ELLISON'S BEST" FLOUR
For All Your Baking Needs
Guaranteed to Satisfy
Your Grocer Has It

THOMPSON FUNERAL HOME
AMBULANCE SERVICE
"Distinctive Funeral Service"
315 Kootenay St Phone 361

YOU Be The JUDGE!
We only ask that you try our Dry Cleaning Service —
. . . then you will realize that EMPIRE cleaned clothes are all that we say they are. Our trained personnel, our modern plant, our interest . . . all add up to your complete satisfaction!
Summer Coats $1.15
2 Day Service
Men's 3-Piece Suits
Ladies' 2-Piece Suits
Dresses, 1-Piece Plain
90¢
Have your Sleeping Bags cleaned
Curtains and Drapes Cleaned
AGENTS
Salmo—E. Johns
Slocan City—J. B. Hacking
Mr. Peachey, Bus Depot, Silverton, B.C.
King George Hotel, Kaslo, B. C.
EMPIRE CLEANERS
WE CALL FOR AND DELIVER
PHONE 288