Nelson Daily News

Nelson's JUBILEE 1897 to 1947

VOL. | 5 CENTS A COPY | NELSON, BRITISH COLUMBIA, CANADA—TUESDAY, MORNING AUG. 19, 1947 | NUMBER 100

PROVINCIAL LIBRARY VICTORIA, B.C. 1011

Boats Snatch 10 From Before Flame

Official Charges Pleasant Bay Homes Would Still Stand If Men "Had Got Out and Fought Fire"

HALIFAX, Aug. 18 (CP)—Ten men trapped by forest fires licking through the birch and spruce of Cape Breton Highlands National Park scrambled down the face of a cliff and into rescue boats today as tongues of flame licked the foliage behind them.

The men were cut off when the fire which has swept thousands of acres of woodland and devastated one fishing village turned back towards the Gulf of St. Lawrence during the weekend.

Eleven comrades escaped by racing along the shore line before the fire burned down to the waters edge.

Fears for the safety of the remaining 10 were held and boats left Cheticamp 20 miles South of the fire area to attempt a rescue.

CALL FOR FIGHTERS

Meanwhile, a call for more volunteers from other parts of Eastern Nova Scotia was sent out as the 200-odd men who have been battling the blaze for more than a week wearied of the hot and grimy work.

Some of the fire-fighters were in rags from the bushes tearing at their clothes and many had parts of the shoes burned off their feet.

ARMY, RED CROSS AID

The Army and the Red Cross rushed truckloads of clothing from Sydney, 70 miles away, to re-clothe the fire fighters.

Meanwhile Capt. Doyle Burleson, Army public relations officer in the fire refugee camp at Cheticamp with special army authorities of Command Medical Administration compiled the first tabulation of disasters wrought by the two-week-old fires.

Twenty homes and out-buildings in the Pleasant Bay-Red River District have been destroyed, 22 more homes have been evacuated because of imminent danger, half of the 7200 acres covered by fire have been completely burned out and the fire now extends over an area of 40 square miles facing an eight-mile water front.

SOME LOAF WHILE HOMES BURN

By IRVING WHYNOT
Canadian Press Staff Writer

HALIFAX, Aug. 18 (CP) — A high Provincial Government official who declined to permit use of his name charged here tonight that some residents in the forest fire area of North Cape Breton had failed to give cooperation in fighting the serious blazes even when their own homes were threatened.

Despite a provincial law providing a penalty for refusal by able-bodied men to respond to a forest fire call, cooperation had been lacking in some areas and the official added "some of them wouldn't get out to fight if the seat of their pants was on fire."

The official said the Provincial Forestry Department knew about this situation but would not reveal it for fear of public criticism that the charge was being broadcast as an excuse from the department.

"I doubt if so much as a single home would have been lost there (Pleasant Bay) if the men had got out and fought the fire when it was first reported."

3 RUSS VETOES BAR APPLICANTS AS U.N. MEMBERS

Soviet-Backed Albania And Outer Mongolia Also Are Blackballed

MOSLEMS ENTER

LAKE SUCCESS, Aug. 18 (AP)—The Soviet Union cast its twelfth, thirteenth and fourteenth vetoes in the Security Council late today to reject applications from Ireland, Portugal and Transjordan for membership in the United Nations.

The Council also rejected Soviet-supported Albania and outer Mongolia.

It then voted unanimously to recommend the admission of the Arab Kingdom of Yemen and the new Dominion of Pakistan. The two Moslem states will become the 56th and 57th members when given routine sanction by the General Assembly meeting in New York Sept. 16.

It was the second time in a year that Soviet Deputy Foreign Minister Andrei A. Gromyko had invoked the special big power privilege in the Council to upset majority votes which would have added Ireland, Portugal and Transjordan to the roster.

POLIO STRIKES 10 MORE

VICTORIA, Aug. 18 (CP) — Ten new cases of poliomyelitis reported during the weekend raised the provincial total to 142, Provincial Health Department officials said tonight.

All 10 new cases were from the Greater Vancouver area, where the total now stands at 106.

Another death from polio was reported from Nakusp, B.C., bringing the total number of deaths this year to five.

Vancouver Youth Leads Beaver Brigade

PRAGUE, Aug. 18 (CP)—Homer Stevens of Vancouver, National Federation of Labor Youth delegate to the World Youth Festival here, has been elected leader of the Beaver Brigade, the name adopted by 71 Canadian youths who are doing reconstruction work in Europe.

Stevens has announced that the Brigade plans to become a permanent international aid organization and will work every Summer in Europe wherever it is most needed.

The Beaver Brigade won a medal for outstanding achievement in Litvinov, Czechoslovakia, and now is in Yugoslavia, where its members will work for three weeks.

TOT SMOTHERS

VICTORIA, Aug. 18 (CP)—Police reported today that the two-months-old child of Mr. and Mrs. Lloyd Smith of Victoria's suburban Saanich District, died from suffocation in its crib early today.

Three Long-Term Prisoners Escape

"Most Dangerous Prisoners" of Portsmouth Penitentiary at Large

KINGSTON, Ont., Aug. 18 (CP)—An Ontario-wide manhunt was on tonight for three long term prisoners who sawed their way out of Kingston Penitentiary in the biggest break from the "pen" in 24 years. Police warned that the escapees probably would arm themselves at the first opportunity.

KINGSTON, Ont., Aug. 18 (CP)—Three long-term criminals, described as "the most dangerous prisoners" in Portsmouth penitentiary here, made their escape from the huge prison in the early morning hours and are still at large, police said.

Foremost of the three is the notorious Donald (Mickey) MacDonald, 40-year-old Torontonian. The other two are Ulysses Lauzon, 23, of Windsor, Ont., and Nicholas Minnelli of Ottawa.

Penitentiary officials said the trio sawed through the bars of their cells indicating they had outside aid. Police throughout the province immediately were given descriptions of the trio as an Ontario-wide search got under way.

Police believe accomplices waited outside the penitentiary in an automobile with a change of clothes for the prisoners. A car stolen in Kingston several hours before the break is believed to have been used by the trio and their helpers.

MacDonald was serving a 15-year sentence for high-jacking consecutive with a 2½-year sentence for assault. Lauzon was serving the longest sentence—36 years for three bank robberies and a jail-break at Kitchener. Police said Minelli was serving a lengthy term for armed robbery.

SMUGGLE OUT COMPLAINING LETTER

TORONTO, Aug. 18 (CP)—In a letter smuggled out of Kingston Penitentiary and delivered today to the Toronto Globe and Mail, Mickey MacDonald one of three long-term prisoners who escaped today from the prison, said that "It's only a matter of time before we will be forced to do things we will later be sorry for."

The letter signed "Mickey MacDonald, No. 8213," charged that prisoners were being starved by inadequate food rations.

It enclosed a copy of a petition allegedly signed by 700 convicts protesting the quality and quantity of food in the institution. This petition, obviously written by a prisoner with better than average education, bitterly attacked prison officials. Although couched in good grammar it was filled with abuse of the prison system.

Maj. Gen. R. B. Gibson, Commissioner of Penitentiaries at Ottawa, commented tonight that he had not received the petition which MacDonald said had been forwarded. He said he would like to know how the letter was smuggled out, and then he declared:

"In connection with complaints, I have visited the institution several times in recent months and have heard no complaints about the food. They have a very good steward there. But food is always a subject for complaints by convicts."

Miles to Nelson

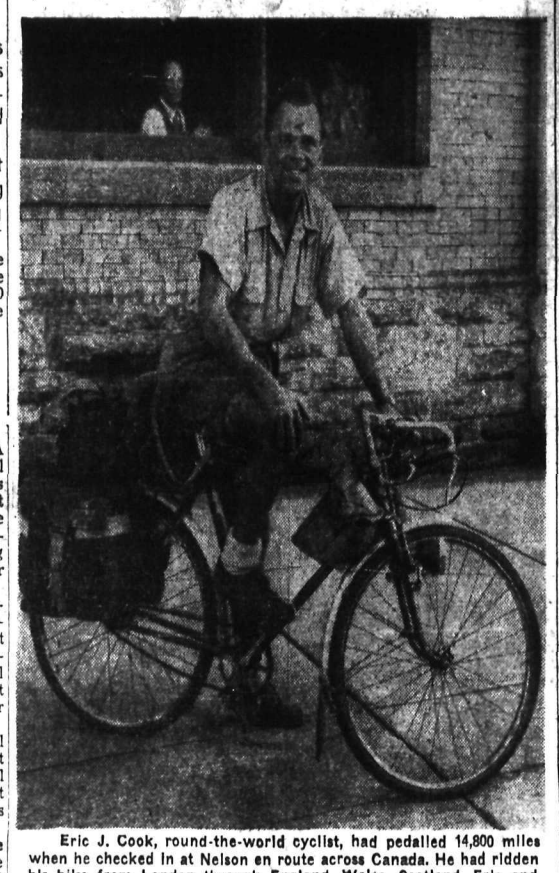

Eric J. Cook, round-the-world cyclist, had pedalled 14,800 miles when he checked in at Nelson en route across Canada. He had ridden his bike from London through England, Wales, Scotland, Erie and across the United States since March 4, 1946.—Daily News photo.

Service by Sept. 1 Hoped for . . .

C.P.A. Building Administration Building at Cranbrook Airport

CRANBROOK, B.C., Aug. 18 — Though no word of official approval of an application for a licence by Canadian Pacific Airlines to operate air service between Vancouver and Calgary has been received, there are strong indications this feeder service to Trans-Canada Airlines terminals will start next month.

Canadian Pacific Airlines has issued a contract to A. E. Jones and Son, contractors, for an administration building along the Cranbrook City Airport runway to be completed by September 1. It will cost about $3500. Already in process of construction it will be 14 by 22 feet, frame on cement blocks, with cedar grain shingles. It will house an office, waiting room and lavatories.

It is located in the next runway position to the building constructed there by the Imperial Oil Company who sublet the building and distribution rights for aviation products to Cranbrook Flying Services Ltd.

At request of airline officials the city has undertaken an immediate program at the airport which will cost about $1000. Work includes clearing of trees and grading at the North end of the runway which is well over a mile long, which the city hopes to be able to undertake within a month.

Other existing facilities for such an airline include a hangar, the Department of Transport main line radio range station and meteorology bureau, and garage space for this department.

Visiting C.P.A. officials recently stated they expected to bring their first flight through here Sept. 1.

Landslides Kill 12

TAMAZUNCHALE, Mexico, Aug. 18 (AP) — At least 12 persons were killed and two villages were wiped out when a series of landslides rumbled down from peaks of East Central Mexico Friday during hurricane rains, city officials here reported today.

Ten of the known dead were at Tamal, eight and one half miles South of here, where a roaring slide wiped out 43 houses Friday night. Nineteen miles North of Tamazunchale, in a less rugged region, a landslide hit the village of Village Gerrada and buried nearly two miles of highway under tons of earth. Two bodies have been recovered.

Central Figure in C.C.F. Gestapo Charges in '45 Dies

DETROIT, Aug. 18 (CP)—Alvin Rowe, 43, of Toronto former Ontario Provincial Police Constable who was a central figure in C.C.F. "gestapo" charges prior to the Ontario general election in June, 1945, drowned early today when a seaplane in which he was a passenger crashed in Lake St. Clair.

Also drowned was Rowe's son, Howard, 36, pilot and owner of

Injured were Rowe's brother, Howard, 36, polit and owner of the plane, and his fiancee, Betty Poprawski, 20, of Detroit.

Alvin Rowe became widely-known as a result of allegations by F. B. Joliffe, Ontario C.C.F. leader, that Premier George Drew was using the Provincial Police as a "Gestapo" against his political opponents.

To Carry on Classes

VICTORIA, Aug. 18 (CP)—Brentwood College destroyed by fire early Sunday morning will continue to operate in the Copeman House of Shawnigan Lake Boys' School until its buildings can be replaced, it was announced today.

Retaining its original staff and students, the College will repoen Sept. 12.

SHOWS 18 KNOTS IN TRIAL

MONTREAL, Que., Aug. 18 —The 10,000 ton cargo liner Beavercove which will complete the Canadian Pacific's Beaver fleet of fast cargo vessels, is now undergoing acceptance trials at Glasgow and made a speed of 18.58 knots over the measured mile, according to advices received here by Canadian Pacific Steamships.

LOCKED INSIDE DRUG STORE

VICTORIA, Aug. 18 (CP) — George Purier, Duncan, isn't the kind of person who likes to browse around and look at displays inside drug stores. However, he was given ample opportunity to do so Sunday when he found himself locked inside the Cunningham Drug store, Yates and Douglas Streets.

Pourier went into the store just before closing time to make a telephone call. He was inside the phone booth for some time and when he came out he found the store empty and the doors locked.

Pourier returned to the booth, put through a call to the city police and asked that he be released.

Leave With $15, Travel 7000 Miles, Return With $30

HAMILTON, Aug. 18 (CP)—Three Hamilton youths are ready for high school again after a 7000-mile Summer-holiday jaunt that took them South to Texas and West to California. The trio—Ted Peterson, Edward Ryan, and Bud Guay—started out June 14 with $15 apiece in their pockets and returned during the weekend with $30 each.

Sleeping in tents and hich-hiking all the way, the youths worked in Texas wheat fields at $10 a day and spent two weeks as waiters in Chicago. Their best lift—1400 miles from Wyoming to Chicago — was with an artist in poor health who was glad to find three chauffeurs.

DEATH NOTES INDICATE THWARTED ROMANCE

NORTH HOLLYWOOD, Calif., Aug. 18 (AP) — Claude A. Adams, 66, President of the $2,000,000 Hollywood State Bank, was found shot to death in his home today, leaving notes which detectives said indicated a thwarted romance with his 33-year-old private secretary.

Police investigators said a .38 calibre pistol was in Adams left hand. There was one bullet wound in the left chest. He was a widower who lived alone.

Adams, widely known in Southern California banking circles, came to California in 1902 from North Carolina. One of his beliefs was in loaning money on character and he said borrowers had never let him down.

Rugged Love

NEW YORK, Aug. 18 (CP) — Tommy Tucker, Western Australian aborigne, was arrested on charges of driving a spear through his wife's knee because she had "gone walking about" with other men.

The Australian News and Information Service reported today that Tommy got off scot-free by arguing that such is the way aborignes have of holding their wives affections.

LOVE CHILLS; STATE RESTS IN OVERELL CASE

Courtroom Romancing Lacking Between Young Defendants

CASE ADJOURNED

SANTA ANA, Calif., Aug. 18 (AP)—The State rested its case today against two young collegians, accused of slaying her parents, in an atmosphere made chilly by apparently strained relations between the two defendants.

Although George Gollum, husky, 21-year-old pre-medical student, disclaimed in a statement that there had been any rift between him and his freshman sweetheart, heiress Louise Overell, 18, the eager chatting and loving glances so familiar during the 13 weeks of trial were missing.

The atmosphere was noticeably in contrast to the tenor of their 15 love notes, which the jury finished reading before the State ended its case at 2:34 p.m. The missives, exchanged after their arrests on charges of murder in the deaths of Financier and Mrs. Walter E. Overell, described emotions ranging from tender young love to fiery, sometimes obscene, passion.

As the State rested, the jury was excused until next Thursday to allow attorneys time to argue over admissibility of some of the State's evidence.

THREE HELD IN CONNECTION WITH ROBBERY

Over $100,000 Stolen From Safety Deposit Boxes

SUSPECT GANG

TORONTO, Aug. 18 (CP) — Three men were held for questioning by police in connection with a weekend robbery of the Dundas and Chestnut Street branch of the Royal Bank of Canada on the edge of Chinatown here. Police suspected the "Numbers Gang" was involved in the robbery in which a hole was smashed through a wall and more than $100,000 in cash, jewelry and negotiable securities taken from safety deposit boxes.

The same gang have been held responsible by police for a number of other large bank robberies of the same type, including another in Toronto recently and the rifling of more than 70 safety deposit boxes at the bank at Carp, Ont., when more than $230,000 was taken.

TROOPS OUT AFTER TIPOFF

VIENNA, Aug. 18 (AP) — United States security troops were called out tonight after a telephoned tip that Irgun Zvai Leumi, Jewish underground organization, planned to blow up the United States Legation and two power stations in the American Zone of Vienna at five minutes after midnight.

Discuss Bonus Boost, 5-Day Week For Civil Servants

VICTORIA, Aug. 18 (CP)—Five-day week proposals for Provincial Government offices and civil servants' request for a general increase in cost-of-living bonus were discussed here today at a meeting between Premier John Hart, Provincial Secretary G. S. Pearson, and officials of the B.C. Provincial Government Employees' Association.

Neither the Premier nor Mr. Pearson would give any indication later as to what attitude they may take when the requests are before the Executive Council for consideration.

High Pressure Stuff

WOODBURY, N.J., Aug. 18 (CP)—An hour after turning down salesmen who wanted to install a burglar alarm system in his fashion shop, Lester Guggenheim had a threatening telephone call.

"I'm a burglar friend of those salesmen," said the voice. "If you don't put in that alarm system, you're going to be burgled."

Still sales-proof, Guggenheim asked police to stand by.

To Probe Loss of Morphine, Opium

MANILA, Aug. 18 (AP)— Loss of more than $100,000 worth of morphine and opium derivatives from the Tacloban Surplus Property Base, and large quantities from other bases turned over by the United States to the Philippines, was reported under intensive investigation today by governments.

SEES WHEAT PACT NEED

EDMONTON, Aug. 18 (CP) — There should be an international wheat agreement as a stabilizing feature for over a period of years and the Canadian Wheat Board should remain as the selling agency for all grains, the Alberta Farmers' Union said in a statement released tonight.

Fumes Balk Rescuers; 3 Trapped in Mine

Little Hope Held for Three in Pacific Eastern Gold Mine After Blast; Fly Nanaimo Rescue Team

VANCOUVER, Aug. 18 (CP)—Poisonous methane gas fumes tonight were balking efforts to rescue three men trapped in the Pacific Eastern Gold Mine in the Bridge River District following an explosion earlier today that roared through a tunnel at the 500-foot level.

The men, V. Wright, driller of Vancouver, A. Gillis and J. Ryan, mine employees, were removing diamond drill equipment preparatory to closing the mine.

T. Stollery, mining engineer in charge of the Pacific Eastern mine, adjacent to the Pioneer Gold Mine about 120 miles North of Vancouver, said tonight that "a deficiency of oxygen" had prevented rescue crews from contacting the three men near the vicinity of the explosion.

"At the present time we are awaiting the arrival by air of coal mine rescue crews from Nanaimo, B.C., on Vancouver Island," Mr. Stollery said.

"Little hope is held for the survival of the miners."

DRIVEN BACK

Rescue crew of six men reached the bottom of the 400-foot shaft, but were forced to retreat by the strong fumes. The tunnel in which the three men are trapped is about five by seven feet.

The explosion, believed to have been caused by deadly methane gas, swept the mine at 8:20 a.m., shortly after the men entered the mine. They were the only ones in the pit.

Metal mines are usually free of gas, but it was known that the Pacific Eastern had methane gas pools in its tunnels.

As far as is known no one heard the explosion. First suspicion that there had been a mishap came when a hoistman saw traces of smoke rising from the shaft.

A crew of six men going on duty reached the drift before running into strong concentrations of gas. They came out immediately.

POSSIBILITY OF U.S. STEPS IN GREECE RAISED

Analyst Sees Possible Need of Troops to Block Policy Defeat

RED INLET

By J. M. ROBERTS, JR.
Associated Press Foreign Affairs Analyst

Guerrilla efforts to establish a government in Northern Greece raise the possibility that the United States, committed to protect the countrys integrity, may have to send troops and also do something about the present Athens Government.

Up to now the guerrillas have been fighting a hit-and-run war, without important territorial consolidations. Now they apparently plan greater efforts in this direction. The British Foreign Office says it has been expecting establishment of a Communist puppet government in or near Northern Greece, with active support from Russia's Balkan satellites.

RED PATHWAY

If the Nationalist Army is unable to prevent it, the Leftists obviously intend to take their territory into the Russian sphere and use it for further inroads on the rest of Greece. This would be a major defeat for Western policy.

Whether the presence of American troops would cow the guerrillas is a question. If not, and Americans were forced to undertake a campaign to hold Northern Greece, the ramifications would be terrific. But an effort to support the integrity of a country in such case without the use of sufficient force also carries its dangers, as Britain learned in the case of Poland in 1939.

One thing which would help the United States position in Greece may already be in the making. That is a broadening and democratizing of the Athens Government. This Government still contains the Rightist forces which fought the Leftists in 1945. These Leftists, through lack of any real amnesty and being practically outlawed, have been thrown into the arms of the Russian-controlled Communists.

Furniture Workers Strike Vote Results Known Wednesday

VANCOUVER, Aug. 18 (CP)—Results of a strike vote called among some 1200 members of the International Woodworker's of America (C.I.O.) in the province's major furniture industry plants will be announced Wednesday night, Harold Pritchett, Union President, said today.

The furniture workers were excluded from the recent master contract which gave the I.W.A. a 12½ cent hourly pay boost and the 40-hour week.

Pritchett said the vote authorizes the Union to call a strike unless the employers make some wage concessions. So far, they have made none.

Como Invites Candy Slinger To Face Him

CHICAGO, Aug. 18 (AP)—Perry Como, the crooner, stopped the show at the Chicago Theatre Sunday, but not the way an entertainer dreams of doing it.

Como called for house lights in the middle of his second song, "Dream, Dream, Dream" after an unidentified member of the audience struck Como on the temple with a piece of hard candy.

The crooner publicly invited the marksman "and all his friends" to step up on the stage for a face-to-face encounter. The heckler did not accept and Como sang another number.

Como's next show was without incident, except that the singer appeared with a sizeable lump on his head.

Peps Up Bait To Hook Big Ones

CHICAGO, Aug. 18 (AP) — A Chicago physician came up today with a prescription for catching fish.

Dr. George L. Apfelbach doses his bait—usually night crawlers—with benzedrine to make the worms peppy. The worms then wriggle flirtily and catch the eye of the big ones, Dr. Apfelbach says.

TO HOLD STRIKE VOTE

VANCOUVER, Aug. 18 (CP)—A strike vote to back up the demands of the Vancouver District Metal and Chemistry Workers Union (CIO) for a 25 cents an hour raise was decided on at a meeting of the Union Saturday.

Affecting 13 city and New Westminster plants, 400 members are expected to vote at a date not yet announced by the executive.

War Against Fly Urged in Polio Fight

To date there have been no cases of infantile paralysis reported in Nelson. However every precaution is being advised by the local health personnel.

Among these are irradication of the house fly, proper sanitation of food, careful personal hygiene and avoidance of crowds—such as theatres, picnics, beaches, etc.

The following advice has been released by the Provincial Board of Health.

War against the common house fly, acknowledged by scientists as "hero of the germ world" is strongly advocated by the Provincial Department of Health as a precaution against the spread of poliomyelitis.

Recent research carried out in the United States has substantiated evidence that flies provide a line of communication for "polio" virus from infected human sewage to food on the kitchen table.

DESTROY FLIES

Because "polio" incidence has reached epidemic proportions in the Greater Vancouver area, householders are advised for their own and their neighbors' safety, to destroy flies and their feeding and breeding places around the home. This is also a precaution against typhoid, Summer diarrhoea, salmonelloses, dysentry and other diseases.

Fly population can be cut down in the neighborhood by adequate disposal of human sewage, use of tightly covered garbage tins and frequent removal of food refuse from empty lots, back yards, alleys, wharves and markets. Proper disposal of manure, a chief fly breeding medium, will also reduce the menace.

Flies can be kept out of the house by window and door screens, careful food storage, frequent disposal of garbage, and because they are attracted by odors, maintenance of general cleanliness. Once they are inside the home they should not be allowed to stay, as they are probably germ-laden. Swatters, fly paper and DDT and other fly sprays used according to manufacturers' instructions are effective weapons.

Outside the house, food markets and eating and drinking places should be kept as fly free as possible, and fly invasion must be guarded against in Summer camps because of the difficulties of food storage and proper disposal of sewage and garbage.

Further advice on fly defence may be obtained from the Health Department, health unit or public health nurse.

Death of Atcheson Regarded Certain

HONOLULU, Aug. 18 (AP) — Death of Ambassador George C. Atcheson, Jr., along with nine other persons in a plane crash at sea just West of Honolulu Saturday midnight was regarded as a virtual certainty today by military authorities, but air and surface search continued.

Atcheson, chief United States political adviser in the Japanese occupation and chairman of the Four-Power Council for Japan, was one of four still missing.

The Hawaiian sea frontier, directing the search, reported still no trace of the men missing in the rough sea, and their chances of surviving 36 hours were so slender that almost no hope remained.

Surface vessels hunted all night, however, and planes resumed at dawn.

(See story on page 3.)

Explosion-Injured Fill Hospitals

CADIZ, Spain, Aug. 18 (Reuters) — A violent explosion occurred in the Cadiz shipyards tonight involving a submarine defence depot.

Reports said all Cadiz hospitals were filled with casualties and injured persons were being sent to hospitals in nearby San Fernando.

The number of dead and wounded is not yet known.

The explosion shook houses 15 miles away in Jerez, famous sherry centre.

CITY HALL TALK ROUSES DOG LOVERS

VANCOUVER, Aug. 18 (CP)—A clash between dog lovers and people who think that dogs at large are a nuisance in a big city took place at City Hall here today as aldermen discussed proposals making it illegal for a dog to be on the street without a leash.

"I think it is time our dog catchers got busy," Alderman R. K. Gervin said. "For the sake of the dogs themselves—if not for other considerations—we should enforce our bylaws."

The recommendation was referred back to a special committee.

Dollar Crisis Talks Open . . .

British Nationalization Plans May Come Under U.S. Eye; Spending Told

By STERLING F. GREEN

WASHINGTON, Aug. 18 (AP) — The Anglo-American Conference on Britain's dollar crisis opened today with a British explanation of why her $3,750,000,000 loan already is more than three-fourths exhausted.

A brief United States Treasury Department statement at the close of the initial 90-minute session made only glancing reference to the acknowledged theme of the negotiations — the possible easing of British obligations under the loan agreement — but it declared:

The British officials sketched, in general, the economic developments of the British since the signing of the loan agreement."

This tallied with pre-conference reports that Treasury Secretary Snyder, chief American negotiator, wanted an accounting for Britains spending of the borrowed dollars as well as a blueprint of future economic policies, before talking about any concessions.

Sir Wilfrid Eady, chief of the London delegation, did not disclose the nature of his remarks inside the conference room. He spoke for perhaps half an hour after Snyder called on him for a statement of the British situation. The facts he presented, an official said, were "pretty well known" to the American side of the table.

Sir Wilfrid, it was said, gave no clue to the type of relief which England is seeking. The delegates on both sides, it appeared, are not planning to get down to brass tacks until technical discussions are held on such problems as England's lagging export trade, the slowness of her production rise, and such plans as may be in mind for balancing her budget.

It was understood that Snyder would delve into Britain's plans for boosting production and exports, and possibly — though American officials refused to discuss the point — into the soundness of Britain's policies for nationalizing basic industry.

Civic
A Famous Players Theatre
Tonight and Wednesday
Complete Shows 7:00—9:03

Hunt Stromberg presents
HEDY LAMARR
in
Dishonored Lady
Co-starring
DENNIS O'KEEFE and JOHN LODER

TODAY
MYSTERY!!! SUSPENSE!!! in the
"SHADOW OF A WOMAN"
WARNER PICTURE
STARRING
HELMUT DANTINE · ANDREA KING
ADULT ENTERTAINMENT
Plus
DARK ALIBI
Complete Shows 7:00—8:18

Capitol
A Famous Players Theatre

Prices Up Even For Blacksmith

GANANOQUE, Ont., Aug. 18 (CP) —Gananoque's oldest active blacksmith, William J. Reid, 79, has worked in the same shop for 64 years. He says that even in his trade prices have gone up. Fee for putting on a shoe used to be 20 cents but now it's 75 cents for small shoes and $1 for large ones.

BLACKHEADS
dimply dissolve and disappear by this one simple, safe and sure method. Get two ounces of perozine powder from any drug store, sprinkle on a hot, wet cloth, and apply gently—every blackhead will be gone.

Stop HAY FEVER
Hay Fever needn't plague you with its sneezing and wheezing, its blowing and gasping, its sore, streaming, itching irritation of eyes and ears. Just do what thousands have done to get fast, safe relief—take Templeton's RAZ-MAH. You'll sleep better, work better, feel better. 50c, $1 at druggists everywhere. R-15

TOAST and TEA
BY J. V. McARTHUR

Richard Tregaskis, author of Gaudacanal Diary and Invasion Diary is said to have the most enormous eating capacity of anybody in the literary business. Bennett Cerf once took him out to lunch and being, as he says, in an experimental mood, ordered the same dishes as Tregaskis, course for course. When the more than ample repast was concluded Cerf boasted, "Well, Dick, you're certainly not the man I though you were as far as food is concerned. I ate every single thing that you did. Frankly, I'm disappointed in you." "Don't be" confessed Tregaskis. "Maybe I oughn't to tell you this, but before coming up here to have lunch with you, I had lunch with Joe Connolly."

GOODERHAM & WORTS LIMITED
Toronto, Canada

Dynamos Trim Redmen

TRAIL, B.C., Aug. 18 — Monk Albo of the Spokane Dynamos and Ross Saundry of the Rossland Redmen let Trail fans in on a preview of the West Kootenay League lacrosse playoffs when the two probable finalists met for the last time in the Trail arena Monday night in regular league play.

The Dynamos turned out in full force for the game, they had both Marcus Smith and Bo Adams back in harness.

The Dynamos, who played second fiddle to the Rossland Redmen for several games, climbed back to the top of the league by trimming the Redmen 18-10.

The game was rough and tough as usual and at least one injury resulted that will not do the Dynamos or Babe LaFace any good. Babe was packed off the floor after a check by Archie Scott caught him across the neck.

Playing Coach Marcus Smith favored his ankle all night, but still managed to collect four points.

Real hero of the game was Goalie Al LaFace in the Spokane nets who made many spectacular saves.

Spokane plays two more games and must win one of them to cinch first place. Their remaining games are against the third and fourth place Trail Bears and Nelson Maple Leafs.

Lineups:

Rossland — Richardson, Carkner 2, Neil, Anderson 3, Archie Scott, Davies, Jack LaFace 2, R. Scott (1), Jim Scott 2 (2), Cox, Campbell 1, Doig, Page, Davis.

Spokane — Al LaFace, Pie LaFace 3 (1), Sitton, Joe LaFace 2 (5), Smith 1 (3), Babe LaFace 4 (1), Robertson 2 (1), Zokol 2 (3), White (1), Gibson 1, Jim LaFace (1), Adams 3, Torreason.

Referees — Al Simm and Carl Gallicano.

Three Doukhobors To Face Trial on Burning Charges; Nelson Hearing

Three Doukhobors will face trial on charges of unlawfully and wilfully setting fire to a house, the charges stemming from a blaze which Aug. 6 destroyed the home of John Lebenoff at Krestova. The three, Mike Bayoff, George Barisoff and Tina Rosenoff, were committed for trial by Stipendiary Magistrate William Irvine following preliminary hearings conducted Monday and Friday evening in Provincial Police Court at Nelson.

They will appear either before His Honor E. P. Dawson, County Court Judge for West Kootenay, or during the Fall Assizes in October.

The Doukhobors were taken into custody last week.

Entire proceedings, when John Lebenoff and W. N. Markin told how the house had been set on fire, were interpreted by George Fofinoff.

"I was seated at a table outdoors when George Barisoff and Mike Bayoff came up and told me my house was going to be burned," Mr. Lebenoff testified. "I got up from the table and went into the house where George and Mike were and asked what they were doing.

"George started to swear, telling me it was none of my business. He pushed me out the door and we had a scrap."

Meanwhile, the witness testified, Mr. Bayoff went to a leanto at the back of the house and he followed him. "When I got there Mike was starting a fire on the mattress, I grabbed it and took it outside, putting the flames out."

Constable Walter Martin of the B.C. Porvincial Police at Crescent Valley was called, and he returned to the scene with Mr. Lebenoff.

MOVE TOWARD HOUSE

"As soon as we got back we saw a group of about 75 start moving toward the house. Tina Rosenoff was among the first to enter the house—some of them, including Tina, were nude. She was carrying a small parcel about the size of a beer bottle."

A later witness stated that the bottle contained gasoline and that ohers were carrying gasoline and matches.

About 10 went inside the house, it was stated, spread gasoline around, and ignited it. "They started tearing things apart and throwing them into the fire. As they moved away from the fire, they started to sing."

No one, Mr. Lebenoff said under questioning by W. W. Ferguson, who appeared for the Crown, attempted to put the flames out, and the house burned down. Mr. Barisoff was among the first to enter, he stated.

After the evidence of the first witness was completed, Tina Rosenoff said they "were celebrating the Day of Declaration."

"IS HE TELLING THE TRUTH"

"I ask if he is telling all the truth," George Barisoff said, to which Lebenoff replied: "Yes, I am saying the truth."

The third accused had no questions.

Evidence by W. N. Markin was that, on the arrival of Constable Martin, who attempted to take the names of those nude, the entire group undressed. He told a story similar to Mr. Lebenoff's.

The Constable asked if the house was to be burned, he testified, and the answer was: "We don't know, whatever God's spirit tells us."

"A FAIR TRIAL"

No one attempted to stop the crowd, and all was quiet.

At the conclusion of the hearing, when asked to elect trial, Mr. Barisoff said "we ask for a fair trial where we will be judged by both sides, not just one side."

"Jesus was tried and went on the cross—we are only sinners," Tina Rosenoff said, while Bayoff declared that they were being punished before they had been tried.

MORNING TO NIGHT FUNERALS FOR VICTIMS OF WHITEHAVEN DISASTER

By STUART UNDERHILL
Canadian Press Staff Writer

WHITEHAVEN, Cumberland, Eng., Aug. 18 (CP) — A week of funerals lay ahead of this Cumberland coal town tonight as preparations were made for the burial of the first of 104 victims of last Friday's mine explosion.

Under a hot sun today, volunteer workers, many of them miners, toiled beside the town's eight regular gravediggers preparing graves for the bodies.

Four funerals will be held tomorrow and others will go on all through the week until each man has been given an individual burial.

The busiest day will be Wednesday, when undertakers plan continuous funerals from morning to night.

PLAN INQUIRY

An inquest was opened today but only to record identification of victims before adjourning for three weeks, when an inquiry into the cause of the disaster will begin.

One by one, relatives of 66 of the dead were summoned before Coroner D. J. Mason in Police Court. After each swore to the identity of the body seen in an improvised mortuary at the colliery, Mason issued a burial certificate.

WIDOWS IDENTIFY MEN

Most of the witnesses were men—sons or brothers — but occasionally a widow appeared, entering the court timidly in hastily-acquired black clothes. Most of the women contained themselves as they confirmed the name of a victim, but, as if overwhelmed by memories, few were able to state their husband's date of birth without breaking down.

Rescue workers still worked in tunnels running far under Solway Firth to recover the last few bodies and restore the mine to working order. But the crowds had gone from around the mine gate and the grassy hillside overlooking the pithead.

The Weather

Forecast:

Kootenay: Showers by early morning. Isolated thunderstorms in afternoon. Light Northerly winds occasionally reaching 15. Much cooler with a high at Cranbrook 68, Crescent Valley 68.

Nelson	48	80	—
Cranbrook	38	78	—
Crescent Valley	37	80	—
Kaslo	45	79	—
Grand Forks	42	84	—
Spokane	52	83	—

Trail Druggist At Coast Meet

TRAIL, B.C., Aug. 18 — E. W. Hazelwood, Trail druggist, is attending the conference of the Canadian Pharmaceutical Association at Vancouver. He is President of the B.C. Pharmaceutical Association.

The Middle East is the centre of the Moslem faith which imposes a distinctive way of life on its followers.

To Discuss Growing Seed Potatoes On Hornby Island

VICTORIA, Aug. 18 (CP)—Three experts of the Dominion and Provincial Agriculture Departments this week will visit Hornby Island, off Vancouver Island's East coast, to discuss the growing of certified seed potatoes seeds and bulbs on that island's 7500 acres.

Addressing the small community of farmers will be H. S. McLeod, Dominion Potato Inspector; James Travis, Field Crop Commissioner for the Provincial Agriculture Department, and Dave Gibbons, District Agriculturist for the Provincial Government.

Interest in the production of specialized crops on the island has increased lately, and several surveys have been made.

Dr. J. B. Munro, Provincial Deputy Minister of Agriculture, said—"There is a real possibility for seed potatoes and bulb growing there. The island is fertile, early, and moist."

Four thousand acres of the mountainous interior of the island form a natural reservoir to supply the rich, sandy loam farmlands of the valley, only a small portion of which have been developed.

DEATHS

BERWICK-ON-TWEED, England, (CP)—Maj.-Gen. Francis Lindisfarne Morley Crossman, 59. An army officer since 1907, he became a General in 1939 and retired in 1942.

Calgary Reporter Visits Nelson

Marjorie Smith, reporter on the editorial staff of the Calgary Albertan, visited Nelson Monday en route to the Coast.

TRANSPORTATION—Passenger and Freight

Nelson - Trail
Rossland Freight
J. C. MUIR
Phones: Nelson 77; Rossland 171; Trail 1001
Connections for:
SALMO — KASLO — CRESTON — NAKUSP

Nelson Girl Graduates

Wilma V. Campion, former teacher at Nelson Central School, who graduated from Wellesley Hospital, affiliated with Toronto General Hospital, in Toronto June 12. She is the daughter of Mrs. W. R. Campion, Nelson.

Dangerous Driving Brings $35 Fine

In City Police Court Monday Magistrate William Brown imposed a fine of $35 on Roy Jakins after the defendant pleaded guilty to a charge of "driving in a manner dangerous to the public."

The incident occurred on Kootenay Street Saturday afternoon.

ROBERT CUMMINGS AND WIFE VISIT VICTORIA

VICTORIA, Aug. 18 (CP)—Hollywood star Robert Cummings and his wife arrived in Victoria Sunday after making a non-stop flight from San Francisco in four hours and 22 minutes. Cummings, a flying instructor during the war, piloted the plane himself.

The couple will spend their holiday with W. C. Mainwaring, Vice-President of the B. C. Electric Railway Co., Ltd., and his wife.

U.S. Kiwanians Pay Good Will Visit To Nelson

The Nelson Kiwanis Club Monday night was host to a group of American Kiwanians who are making a good will tour of the Nelson, Castlegar and Trail Clubs. One of their number, Neil McClure, a past president of the Colville, Wash., Kiwanis Club, presided over the installation of George Jensen into the local fraternity.

The group, which includes Karl D. Greef of Sandpoint, Idaho, H. Greef of Beluedere, Illinois, Neil McClure and Dan Groves of Colville will attend the charter night ceremony of the Castlegar Kiwanis Club Tuesday night.

G. Jensen, who became a Kiwanian Monday night, is a son of Kai Jensen of Nelson. He moved here from Dawson Creek where he was serving with the R.C.A.F. Jensen served in the Air Force for four years and prior to enlistment was a free lance flyer. He is an accountant with his father's firm at Nelson.

It was revealed by Karl D. Greef of Sandpoint that his home club had been responsible in sponsoring of the Creston Kiwanis Club. The Creston Club will receive its charter September 5, Mr. Greef said.

Miller Mason of Trail was guest.

Diesel-Electric Locomotives for Vancouver Island

VICTORIA, Aug. 18 (CP)—Vancouver Island's E. and N. Railway is to have the first large operating section in Canada completely equipped with diesel-electric locomotives, it was announced here today by William M. Neal, O.B.E., President of the Canadian Pacific Railway.

The new plan will cost the company a total of $1,704,000 and is expected to be in full operation by the end of 1948, Mr. Neal said.

Orders will be placed for the new engines at the beginning of 1948, and the present steam engines, now operating on the 209.85 miles of E. and N. track on the island, will be replaced as the others are filled. Company officials believe the complete switchover can be made within the year.

News of the Day

RATES: 22c line, 27c line black face type, larger type rates on request. Minimum two lines. 10% discount for prompt payment.

Factory-trained appliance repairman at Beatty Service, Phone 91.

Complete Fountain Service at WAIT'S. Ice cold drinks!

OLD PAPERS FOR SALE, 15c BUNDLE AT DAILY NEWS.

For Sale — Power Saw A-1 condition. Phone 309-R.

If it's worth owning, it's worth insuring. See BLACKWOOD AG'Y.

Bring that valuable timepiece to COLLINSON'S for reliable workmanship at reasonable prices.

For diamonds, watches, jewellery and fine silverware try COLLINSON'S Jewellery Store, 561 Baker Street.

REMEMBER 1177 AND 1178 THAT'S OUR PHONE NUMBER. FAIRWAY MEAT MARKET

CASTLEGAR FALL EXHIBITION
Sponsored by Canadian Legion W. A. Branch, 170—Coronation Hall Aug. 22—2:30 P. M.

To be ON time ALL the time, take your watch repairs to SUTHERLAND, Jeweller.

D.D. DE LUXE AUTOMATIC IRONER NOW ON DISPLAY AT GREENWOOD'S

C. P. R. First Aid Class to commence Friday, Aug. 22, 8 p.m., General Office.

In stock again! Kleenoff, the wonder grease remover. There is nothing like it for cleaning ovens.—HIPPERSON'S

A nice shipment of silverware just arrived, in Tea Sets, Sandwich Plates, Bon-Bons, etc., at reasonable prices.—HARVEY'S JEWELLERS.

Black Cat Cigarette Tobacco—91c per ½ pound at VALENTINE'S.

Legion Picnic Aug. 24. Members who need transportation and wish to attend the Zone picnic at Castlegar phone 546 between 7 and 9 p.m. for further information.

Auction Sale Wednesday, Au. 20, 1 p.m., at Gray Creek. See display advertisement, back page. Monty E. Harper, Auctioneer.

Need anything in steel files? Expect to make deliveries very soon. D. W. McDerby, "The Typewriter and Adding Machine Man," 536 Ward Street, Nelson, B. C.

WE HAVE OUR USUAL BARGAIN COUNTER AT $1.99. CHILDREN'S BEDROOM SLIPPERS "BUNNIES" SPECIAL $1.95.
AT THE BOOTERY

The regular meeting of the Nelson School District No. 7 School Board will be held in the Board Room, Central School on Thursday Aug. 21st at 8 p.m.

DON'T WAIT—CHECK NOW
We have a good stock of Dominion Shot Shells on hand now in 12, 20 and 410 gauge.
WOOD VALLANCE HDWE. CO.

RURAL RESIDENTS ATTENTION
If you wish guaranteed work and prompt service, send your watch repairs to REDGRAVE TIME SHOP, TRAIL, B. C. Estimates given on request. All work returned C.O.D.

SMART TOGS for SMART MEN. JACK BOYCE MEN'S SHOP

For the mechanic! Swedish made, Bahco Brand, adjustable wrenches in stock again. Here is the finest and strongest wrench on the market.—HIPPERSON'S

THE NELSON MUSIC TEACHERS ASSN. AND P.T.A. jointly announce a Violin Piano Recital, to be given in Trinity Church, October 15th, next. The Artists will be Daphne Carapata and Beth Morrison of Vancouver. Please reserve this date.

TOO LATE TO CLASSIFY

One-Trip
AUTO LOANS
When you phone first, a single trip will put the cash in your hands. Niagara Finance accent speed and friendliness in all dealings. An Auto Loan is the fastest of Niagara's 4 kinds of loans. On owner's signature you can get from $20 to $1000.
NIAGARA
FINANCE COMPANY LTD.
Est'd. 1930
Suite 1, 560 Baker St., Nelson
Phone 1095

FOR SALE — DINING ROOM suite, 54" bed complete, folding cot, chest of drawers, kitchen range, table and chairs, phonograph and 50 records, coal oil heater, other furnishings and garden tools, etc. 315 Nelson Ave. Phone 597-L-1.

FOR SALE — BEAVER CHAIN Saw. 22 inch cutting blade. Brand new. Tools and Gas. Free delivery Phone 194-R or Box 450 Rossland, B.C.

26 ACRE FARM FOR SALE — Building, water and light. 1½ miles W. of Procter. Apply R. Schwab, R.R. 1, Nelson.

LOST — BETWEEN TAGHUM bridge and Auto Wreckers leather coat, fishing bag. 1717-2nd. Ave. Trail.

WANTED — ROOM AND BOARD for working mother and 11 year old son. Close in. Box 5539 Daily News.

WANTED—2 ADJOINING BUILDING lots or small house. State price, location. Box 1313 Daily News.

WANTED — TRUCK HAULERS for contract log haul Porthill. Apply E. C. Shunter, Creston, B.C., or Glacier Lumber Co., Nelson.

WANTED — ROOM AND BOARD for High School boy, home weekends. Box 1316 Daily News.

FOR SALE — 3 PCE. CHESTERfield suite, good condition. Phone 1159-R. 314 Delbruck St.

FOR SALE — 38 NASH SEDAN, custom radio, heater, after 6 p.m. 709 Fourth St.

FOR SALE — 1 WOOD HEATER, 3 doors, 6 window sash. Apply Nelson Board of Trade.

FOR SALE — 8 ROOM BRICK house. One block from Baker St. Phone 1157.

BEDROOM FOR RENT — CLOSE in. Phone 688-R.

FOR SALE — 1930 CHEV. ½-TON truck. Nelson Auto Wrecking.

See Main Classified Section Page 9.

JAPS STILL HOLDING OUT

—MOOSE JAW, Sask., Aug. 18 (CP) —Approximately 59 inmates of the Japanese Relocation Centre were still holding out today against Federal Government resettlement schemes, although food supplies were stopped by Federal Labor Department officials last Wednesday.

Many of the women at the camp have taken part time work in Moose Jaw, it was learned, although few of the men are working.

The people have refused to accept jobs and transportation elsewhere in Canada and have demand permission to return to British Columbia.

They have received some food from sympathizers in Moose Jaw.

REGINA, Aug. 18 (CP)—Welfare Minister Valleau of Saskatchewan said today his department was keeping close watch on the Japanese Relocation Centre at Moose Jaw where food supplies were stopped for 59 inmates last week, but the department would only assist women, children and unemployables.

Assistance would only be given if the situation became critical, he said, and no assistance would be given employable males in the camp.

Find Death Jeep Speeding On Wrong Side

R. A. Priest of Casino and Lorne White of Trail came to their deaths Aug. 9 in a collision involving a Greyhound Lines bus and a jeep, a coroner's jury found at Nelson Monday. The jeep, the verdict read, "was travelling at an excessive speed on the wrong side of the road," and "we exonerate the driver of the bus from any blame."

Eight witnesses told details of the death of two men and the serious injuries sustained by three others, William Plotnikoff of Kinnaird, E. E. Wild of Trail, and E. W. Wittala of Fraser Mills.

N. S. Zebin of Castlegar, a passenger on the bus, said the jeep, travelling down the centre of the road, "did not try to swing as we advanced, but our driver did." When the bus swung it crashed into a truck parked along the highway. The bus, Mr. Zebin said, had been trying to avoid the truck, which had one wheel on the blacktop.

"The jeep driver seemed to lose control," Mrs. Mary Cheveldave of Brilliant, testified, "and the jeep was wobbling in the middle of the road. It was going awfully fast."

The two struck head on. Four of the occupants of the jeep were in the front seat, while the fifth, Mr. Plotnikoff, was in the back.

D. A. Shea, owner of a hotel at Castlegar, saw the jeep party in the hotel beer parlor.

Constable N. E. Elphick, Highway patrolman stationed at Nelson, and Constable J. R. Payne of the Provincial Police at Castlegar, took pictures of the scene, which were entered as exhibits.

C. B. Garland, K.C., represented the Greyhound at the inquest.

Cause of Mr. White's death, Dr. R. B. Brummitt stated, was haemorrhage of a torn liver. He suffered a large scalp wound, abrasions and a puncture wound of the right side of his chest.

"There was a four-inch wound on his thigh, which exposed the bone and the right femus was fractured."

Fractured skull was the cause of Mr. Priest's death, the doctor testified. He also suffered abrasions and bruises, as well as a ruptured bladder.

William Plotnikoff, crash victim, testified at the inquest, but stated that he could remember little of what happened. Last witness to appear was James McLachlin, driver of the bus.

Jurors were David Wade, W. S. Hamilton, F. W. Reynolds, M. P. Moore, Harry Perdue and Steven Dicker.

Two Injured Near Nelson; Truck Plunges Bank

Two men were injured and a huge 10-ton truck damaged Monday evening when the vehicle left the road 2½ miles out of Nelson and plunged over a 200 foot bank. John S. Ives, driver, and Walter Krovetz of Retallack, were taken to Kootenay Lake General Hospital after their truck hit a power line pole and snapped it off. Nelson power was cut for a few minutes after the accident.

Extent of the men's injuries was not known Monday evening.

The truck, owned by the Highway Construction Company, was only slightly damaged. It was being driven from Retallack to Greenwood.

Forty-three thousands pounds of paint are mixed to paint the dome of the Capitol in Washington.

Balance of Summer Hats ½ Price

White SHEER BLOUSES, Special	$2.95
PANTIE GIRDLES, Each	$1.98
1-way stretch GIRDLES, Each	$1.49
NYLON and CREPE HOSE, Pair	95¢

Fink's Ready-to-Wear

Consolidate 14 Mine Companies At Coeur d'Alene

SPOKANE, Wash., Aug. 18—Details for the consolidation of great magnitude of mines in the Coeur d'Alenes were announced yesterday by proxy statements issued to the stockholders. The mines are what are commonly known as the Day properties and include some of the big producers and dividend payers of the Coeur d'Alenes, one of the five mining districts in the world with a total production of $1,000,000,000 and the only one of the five in silver-lead production.

The mines included in the proposed consolidation are the Tamarack and Custer Consolidated Mining Company, Hercules Mining Company, Sherman Lead Company, Dayrock Mining Company, Monitor Mining Company, King Mining Company, Stanley Mining Company, Duluth Mining Company, Happy Day Mining Company, Ltd., Western Union Mining Company, Crystal Lead Mines Company, Treasure Vault Mining Company, the Fern Mining Company and the Aurum Company (operating mines at Republic, Wash.).

The assets of the combined companies which will enter the consolidation are $8,341,537 and the approximate number of shareholders is 4000.

The name of the Company will be Day Mines, Inc., and the directors will be Henry L. Day, Wallace; Frank M. Rothrock, Spokane; Paul B. Jessup, Wallace; Wray D. Farmin, Spokane; Eleanor Day Boyce, Wallace; Clarence I. Paulsen, Spokane; F. Wallace Rothrock, Spokane.

The officers will be Mr. Day, President; Mr. Rothrock and Mr. Jessup, Vice-Presidents; S. F. Heitfeld, Wallace, Secretary and Treasurer; R. W. Anno, Wallace, Assistant Secretary and Treasurer, and Paul B. Jessup, Comptroller.

Palestine Problem, Red Infiltration To Be Studied by Pope

VATICAN CITY, Aug. 18 (Reuters) — The Palestine problem and Communist infiltration throughout the middle Eastern countries are two of the main questions which the pope will study during his stay at the pontificial Summer palace at Castel Gandolfo, it was understood here today.

Considerable importance is attached to the future of the Holy Land in authoritative Vatican circles and the whole problem is now being studied from the new point of view presented by recent establishment of diplomatic relations between the Holy See and some Arab States.

NAME WOMEN'S B.C. GOLF TEAM

VICTORIA, Aug. 18 (CP) — Mrs. Jack Todd and Mrs. E. Jackson of Victoria and Mrs. Rena O'Callaghan and Miss Babs Davies of Vancouver were today named to the British Columbia women's golf team that will compete in the inter-Provincial matches at Toronto Sept. 12 and 13, following the final 36 holes of play over the Colwood golf course yesterday.

The Vancouver pair finished in a tie for first place with identical medal scores of 344 for the 72 holes. Mrs. Jackson with 352 was third, with Mrs. Todd, B. C. amateur golf queen, fourth with 355.

Following the inter-Provincial team classic, the quartette will compete in the Canadian amateur Sept. 15 to 19.

"Old at 40, 50, 60?" — Man, You're Crazy
Forget your age! Thousands are peppy at 70. Try "pepping up" with Ostrex. Contains tonic for weak, rundown feeling due solely to body's lack of iron which many men and women call "old." Be delighted; or get your money back. Try Ostrex Tonic Tablets for new pep, vigor, vim and years younger feeling, this very day. For sale at all drug stores everywhere.

B. & K. Hog Mashes
Produce Prime Pork

B. & K. Pig Weaner
Containing powdered milk, ground grain, other concentrates, minerals and vitamins. This is the ideal food for your pigs from weaning time up to 55 lbs. in weight.

B. & K. Hog Grower
Containing animal and vegetable concentrates, ground grains, minerals and vitamins. To promote the rapid, sturdy growth of your hogs from 55 lbs. live weight.

B. & K. Hog Fattener
Of carefully prepared mash feed to put the necessary finish on your hogs to net the top market grade.

Feed the B. & K. Plan for Profit.

The Brackman-Ker Milling Company Limited
NELSON and ROSSLAND

Summer Clearance of Seasonable Merchandise
⅓ Off
FOR THOSE WHO HOLIDAY LATE!
LOAFERS • SCAMPERS • SWIM TRUNKS • JACKETS • STRAW HATS • TROPPERS • LIGHT CAPS • SQUALL JACKETS
GODFREYS'
PHONE — 270 — BOX

EXPERT MOVING IS NOT EXPENSIVE!
PHONE 1106
PROMPT COURTEOUS SERVICE
IT COSTS NO MORE FOR WILLIAMS' TRANSFER SERVICE BUT YOU GET SUPERIOR EQUIPMENT, WITH SAFEGUARDS FOR YOUR BELONGINGS..
WILLIAMS' TRANSFER
We have agents in all the principal cities in the U.S. and Canada

Immediate Lift of Coal Embargo Predicted

Will Permit U.S. Shipments to C.N.R.; Contents of Canadian Note Not Public

By CLYDE BLACKBURN
Canadian Press Staff Writer

WASHINGTON, Aug. 18 (CP)—End of the Office of Defence Transportation embargo on U.S. coal shipments to the lines of the Canadian National Railways was unofficially forecast for today or tomorrow by State and O.D.T. officials who began conversations this morning.

Col. J. Monroe Johnson, Director of the O.D.T. and his advisers were consulting with State Department officials who on Friday received a formal note from the Canadian Government protesting the embargo.

Contents of the note have not been made public but it was believed to have expressed the displeasure of the Canadian Government at the drastic action of the defence agency head.

Col. Johnson embargoed coal shipments to the C.N.R. effective last Wednesday midnight, when he claimed it had not made adequate efforts to speed the return of empty coal cars. Shipments over Canadian Pacific Railway lines were not affected.

He had set at 8000 the maximum of United States freight cars that might be held in Canada in excess of the number of Canadian cars held in the United States.

When the balance did not get down to that figure after several weeks' effort he blamed the C.N.R. and fixed the embargo applicable only to the Government-owned system.

Try to Reform B.C. Dairymen's Association

VICTORIA, Aug. 18 (CP)—Reformation of the Provincial Dairymen's Association, which died in 1941 after almost 50 years of service to British Columbia's dairymen, will be attempted at a conference to be held Wednesday of next week in Vancouver it was learned at the Parliament Buildings today.

The Interior Dairymen's Association is taking the initiative to revive the provincial organization. The meeting, to which dairymen from all parts of the province have been invited, will be held in the Medical and Dental Building.

SPITTING CAT IN POST OFFICE BOX

VANCOUVER, Aug. 18 (CP)—A commotion in a mailbox surprised a policeman here early Sunday.

He summoned postal authorities to open the parcel post box.

From it sprang a spitting cat, apparently placed there by revellers Saturday night.

84 Million Bu. Carry-Over of Canadian Wheat

OTTAWA, Aug. 18 (CP)— The carry-over of Canadian wheat in all positions at July 31, end of the 1946-47 crop year, stood at 84,472,580 bushels against a revised estimate of 73,600,209 at July 31, 1946 the Dominion Bureau of Statistics reported today.

The all-Canada total was 84,385,580 bushels This excluded 87,000 bushels stored or afloat in the United States against 134,000 last year and 19,523,789 in 1945.

The all-Canada carry-over of other grains: oats 67,905,649 bushels, barley 28,636,494; rye 679,034, and flaxseed 777,034.

The all-Canada wheat carry-over included 25,988,000 on farms against 27,203,000 a year ago and 28,650,000 in 1945.

Dreams Come True

VANCOUVER, Aug. 18 (CP) — "Wish, and your dream will come true," is the moral of many an old fairy tale, and for a Vancouver couple it has come true.

Mr. and Mrs. S. Zinco own a lot in the Kitsilano District of Vancouver on which they have been planning to build their dream home, but with the high cost of building they weren't going to start until Spring.

The other day, however, they went to look at their property and found the excavating work completed. A quick check disclosed that a bulldozing firm had got their directions crossed and had cleared the Zincos' lot instead of one nearby.

Announcing a New Service by

Rae-Son

EXCLUSIVE LADIES' SHOE STORE
Vancouver, B.C.

Fall Shoes

presented by H. A. McLaren, Mail Order Department

August 18th and 19th at Hume Hotel
Sample Room 20, Hume Hotel, 10-12 a.m.; 2-4 p.m.

Fittings recorded and orders taken

Jubilee Queen Reigns

Any victorious queen would find it easy to smile, and so it was with attractive Dorothy Wallace, Nelson's Golden Jubilee Queen. She is shown seated above, surrounded by equally happy admirers, following crowning ceremonies during Jubilee week. Left to right are Rosanne Brown, flower girl; Mayor T. H. Waters, who officially congratulated Miss Wallace; other queen contestants Eleanor Maglio and Bunty Paterson; J. C. Muir, Chairman of the Jubilee Queen Committee of the Nelson Kinsmen Club, sponsor of the contest; Miss Wallace; Vivian Hall, last year's queen; and other contestants, Colleen Hyssop, Ruby Jarbeau and Bunty Waters.

International Baptist Movement Afoot, Minister Tells Rotarians

The present-day demand for adherence to Christian principles and the emancipating influence of the Baptist Church were topics of a talk delivered to Nelson Rotary Club Monday by Rev. J. J. Smithson of the First Baptist Church at New Westminster.

Since the first groups of Baptists fled persecution in England, they have fought for freedom and demoratic principles, Rev. Smithson stated, as the Christian Church has always "stepped in" where the people were subjected and denied religious liberty.

An International Baptist movement, second only in scope to that of the Roman Catholic Church, is afoot now, working for world unity and freedom, he said Proof of this is found in Rusia; where an ever-growing Baptist element is a 'potential threat" to the Soviet government. Since 1917 Russia had prevented delegates from attending Baptist world conferences, but this year Russia was represented at the Copenhagen assembly, he pointed out.

Christain guidance is also essential to youth today, he said.

While much had already been accomplished, "sound belief in the Man of Galilee is still the greatest challenge facing mortal man today," Mr. Smithson stated.

The speaker was introduced by his son-in-law, Ross Bowlby, and thanked by Dr. F. M. Auld.

H. D. Harrison, delegate to the Rotary President and Secretary conference in Vernon last month, reported on various subjects dealt with. Of the 31 District Rotary Clubs, 25 had sent representatives, he said.

Guest were from widespread points in Canada and the U.S. They were: Dr. F. P. Sparks of Vancouver and formerly of Nelson; J. M. Davidson, Rotarian from Lethbridge, Alta.; Paul M. Wheeler, Rotarian from Torrance, Calif.; H. E. Timmins, Rotarian from Calgary, Alta.; A. Gledden Santer, Rotarian of Milwaukee, Wisc.; W. Gray Rivers, Rotaria from Camrose, Alta.; Roy Temple of Victoria, former Nelson teacher; Reg. Jarvis, Rotarian from Winsted, Wisc.; Dr. D. Hartin of Spokane; Rolly Mills, research chemist and Trail Rotarian; and Rev. Smithson.

Charged With Fixing Prices of Tires and Tubes

WASHINGTON, Aug. 18 (AP) —Attorney-General Clark today announced he has filed a criminal information against eight manufacturers of automobile tires, a tire manufacturers' trade association and 10 individuals charging agreements to fix prices of tires and tubes.

Clark said the information was filed under the Anti-Trust Laws in Federal District Court for the Southern District of New York.

A Justice Department announcement of the action listed these defendants:

Rubber Manufacturers Corporation Inc., New York City.

The Dayton Rubber Company, Dayton, Ohio.

Firestone Tire and Rubber Company, Akron, Ohio.

General Tire and Rubber Company, Akron, Ohio.

B. F. Goodrich Company of Akron, Ohio.

Goodyear Tire and Rubber Company Akron, Ohio.

Lee Rubber and Tire Corporation, Conshohocken, Pa.

Seiberling Rubber Company, Akron, Ohio.

U. S. Rubber Company, New York City.

J. L. Cochrum, Seibling Vice President.

I. Eisbrough, Dayton Rubber Company Vice President.

Hudson's Bay Company
INCORPORATED 2ND MAY 1670

Lingerie Attraction

Flexaire Bras
Comfortable bras you'll love to wear. Firm uplift, good support with adjustable shoulder straps. Sizes 32 to 36 in junior and medium cups. Each
$1.25

Flexees
Especially created for free-as-air comfort with firm, even control. Lightly boned, zipper fastening, skirt average and full hip sizes 25 to 32. Each
$8.95

Nylon Slimmes
Ladies' brief style panties in white nylon. Snug fitting without binding, all elastic waistband, double gusset. Sizes 32 to 40. Reg. $2.69. Each
$1.95

Real Silk Panties
Ladies' panties, flare leg, lace and eyelet trim, double gusset. Small, medium and large. Reg. $1.89.
$1.00

One Minor Fire In Coast District

VICTORIA, Aug. 18 (CP)—Provincial forest protection officials, reporting this had been the finest fire season to date that British Columbia had ever experienced, reported one minor fire in the Vancouver Forest District today.

The blaze, on which only two men are working, is in the Comox District. It is the only fire reported since Saturday in the Vancouver Forest District which includes all Vancouver Island.

While forest fire hazard this year has been at a record minimum, forest protection officers are still keeping their fingers crossed for the hazard might increase rapidly with a hot dry spell of weather.

No major forest closures, which sometimes close up operations in the woods for weeks at a time, have been effected this year.

MONTREAL, Aug. 18 (CP)—Canadian Pacific Railways today reported gross earnings of 6,067,000 for the week ended Aug. 15, 1947 an increase of $266,000 or 4.6 per cent over the $5,801,000 total for the corresponding period last year.

How to Combat RHEUMATIC PAIN

Rheumatic pains may often be caused by excess uric acid, a blood impurity that should be extracted by the kidneys. If kidneys fail, and excess uric acid remains, it may cause severe discomfort and pain. Treat rheumatic pains by keeping your kidneys in good condition. Get and use Dodd's Kidney Pills. Dodd's help your kidneys get rid of trouble-making poisons and excess acids—help you feel better. See what Dodd's can do for you. 137

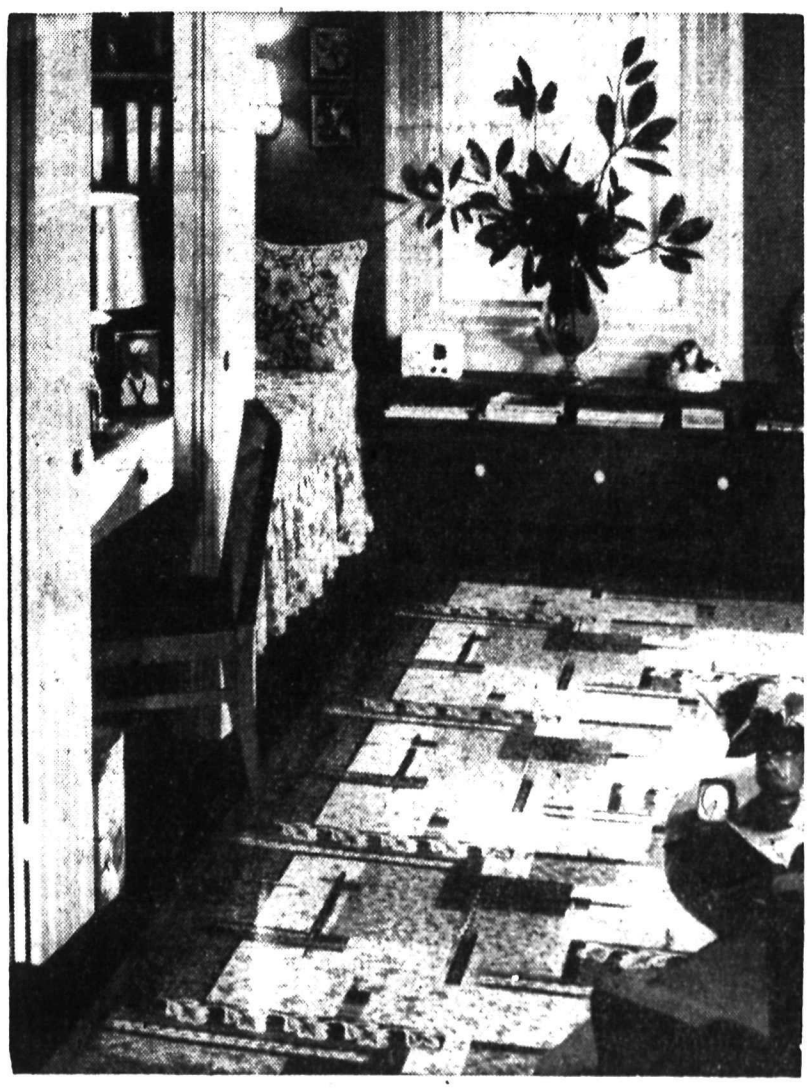

Rented room:

It's no trick at all to turn "hopeless" gloomy surroundings into an enchanting, cheerful room. Yes, even on a slim-Jim budget! Try a gay print bedspread . . . wallpaper trim around the windows . . . a cozy writing nook. But be sure you *start* with a sparkling new Gold Seal Congoleum rug! That's the way to get a floor covering that lends excitement to your whole color scheme . . . that is smooth, easy to clean, comfortable underfoot. Best of all, it's such a good "buy"! For Gold Seal Congoleum — both rugs and by-the-yard — has a wear-layer of heat-toughened paint and baked enamel *equal in thickness to 8 coats of best floor paint applied by hand!* But remember — without this familiar Gold Seal — it isn't Congoleum! So *look* for it before you buy! You'll be surprised how much quality you can buy for so little money.

THIS IS A CONGOLEUM GOLD SEAL RUG — SATISFACTION GUARANTEED OR YOUR MONEY BACK

Gold Seal Congoleum is a product of Congoleum Canada Limited, Montreal.

Your dealer may be temporarily out of Congoleum because supplies are still very short. Please try him again, as he receives limited shipments from time to time.

SAYS MONOPOLY EXISTS ON COLORED FILMS

Would Have Free Competition In Industry

COURT ACTION

WASHINGTON, Aug. 18 (AP) —Attorney-General Clark, asserting a monopoly exists in the production of color motion pictures, announced today filing of an anti-trust suit to end "illegal arrangements and agreements."

Clark said a civil action is being filed in the United States District Court at Los Angeles naming as defendants Technicolor Incorporated, Technicolor motion Picture Corporation, and Eastman Kodak Company.

Assistant Attorney General John F. Sonnett, in charge of the Justice Department's anti-trust division, said in a statement that Technicolor Incorporated, had "entered into a series of agreements with Eastman whereby patents, new developments and technological information relating to color photography would be reserved for technicolor's exclusive use in the professional field."

"In our view," Sonnett added, "technicolor was thereby enabled to control and monopolize this business and was protected against potential competition from others.

"Our suit asks that all the illegal arrangements and agreements be cancelled and that the court order such relief with respect to patents and 'Know-how' as will dissipate the effects of the unlawful practices charged and permit the establishment of free competition in the industry."

Military Agency Urged For Western Countries

QUITANDINHA, Brazil, Aug. 18 (AP)—The United States formally proposed today that the inter-American conference discuss immediately the creation of a military agency to back up the hemisphere's mutual defence treaty.

Previously it was believed that all discussion on military mechanism for the treaty would be held over for the inter-American conference at Bogota next January.

The United States Congress is expected to act early next year on the Arms Standardization Act, to supply uniform weapons of war to the Latin American republics for common defence.

The 20 countries conferring at the Quitandinha Hotel near Petropolis, 45 miles North of Rio de Janeiro, were seeking means of joint action against aggression under a hemisphere defence treaty.

TWO MORE BRITISH SAILORS ESCAPE JAIL AT COAST

VANCOUVER, Aug. 18 (CP)—The second escape in two weeks from the Immigration Building has been engineered by two British Merchant Marine sailors. The two, J. Sandlinds and F. Rosier, sawed through the bars in a fourth story detention cell, the same one three other British sailors escaped from a fortnight ago, and lowered themselves to the ground by means of a blanket and sheet rope.

Of the trio who escaped two weeks ago, two have been taken into custody.

To Withdraw First Series of Saving Bonds From Sale

OTTAWA, Aug. 18 (CP) — In anticipation of a new offering, the first series of Canada savings bonds will be withdrawn from sale Aug. 30, the Finance Department announced today.

It was learned that the second series, probably in October, will be similar to the one floated last year. The issue probably will bear interest at 2¾ per cent with a 10-year-maturity. Denominations likely also will be the same—$50, $100, $500 and $1,000 and there probably will be the same limit of $2,000 worth to a customer.

Officials stres that the bonds open.

Government financial men said the bonds, a peace-time replacement of the war-time victory bonds, are not aimed at covering the administration's borrowing requirements. Rather, they are aimed at meeting public demands for savings securities engendered by the wartime stress in thriftiness.

Officials stres that the bonds will be available for those who want to buy them, but there will be no high-pressure campaign.

In annoucing withdrawal of the first series, the finance department said action was taken in accordance with the provisions of the offering, which stated that the finance minister reserved the right to withdraw them anytime after Nov. 1, 1946.

HARVEST UNDER WAY

REGINA, Aug. 18 (CP)—Harvesting operations are underway in Southern Saskatchewan while in the rest of the province grain is maturing quickly and is expected to be ready for harvest this week, the Provincial Agriculture Department said today in a crop report.

Good yields were reported in the South and East, poor yields in the North, Northwest and Southwest, with fair yields in the rest of the province.

WANTS TRADE SAFEGUARDS

QUITANDINHA, Brazil, Aug. 18 (AP) — Cuba submitted a formal demand today to the Inter-American Conference that any mutual defense treaty adopted by the 20 nations include a clause against "economic aggression."

Princess to Do Without Trousseau For Wedding

LONDON, Aug. 18 (AP)—Princess Elizabeth will do without a trousseau when she marries Lieut. Philip Mountbatten Nov. 20 in Westminster Abbey, Buckingham Palace today announced.

This austerity note to Britain's wedding of the century was made public along with the announcement that the Princess had chosen one of Normal Hartnell's designs for her wedding dress.

The trousseau will be omitted "in accordance with her parents' wishes and owing to present-day conditions," the Palace statement said.

"Present-day conditions" means that clothing is stringently rationed and highly expensive. The idea seemed to be that Elizabeth, although the cost need not worry her and extra "rations" could be hers for the asking, wanted nothing that less fortunate brides could not have.

Besides, she has a fairly large wardrobe left over from the Royal visit to South Africa earlier this year. A special award of clothing ration coupons was made to the Royal Family before they left, in the interest of popularizing British fashions in South Africa.

Details of the wedding gown will be kept secret until just before the wedding.

Drive Indonesian Troops Out After Street Fighting

BATAVIA, Aug. 18 (AP)—Netherlands Army Headquarters announced today that Indonesian Republican forces had broken into Pamekasan, capital of the island of Madaera, yesterday and had been driven out only after sharp street fighting.

The action coincided with the second anniversary of the republics proclamation of independence — an event which the Dutch said was marked by new flare-ups of fighting in both Java and Sumatra.

Agriculturists To Meet at Kelowna

VICTORIA, Aug. 18 (CP)—Members of the F. C. Federation of Agriculture and farmers throughout the Province will be welcome to attend the meeting of directors of the Canadian Federation of Agriculture to be held in Kelowna Sept 24, it was announced today by C. A. Hayden, Secretary-Treasurer of the B.C.F.A.

Little Hope for Survival of Ramadier Gov't

PARIS, Aug. 18 (Reuters)—Fall of the eight-month-old Government of Paul Ramadier was predicted by observers today after a sharp demand for a new policy voted by the Socialist Party Congress in a midnight session at Lyons.

Under a resolution proposed by the Party Secretary-General, Guy Mollet, the Socialist Premier and 11 Cabinet Ministers must adhere to an austerity program on "Attlee" lines and must withdraw from the Government if the other Coalition parties refuse to accept this policy.

The plan stood in such sharp contrast to policies followed by the Mouvement Republicain Populaire and Radical Parties that well-informed observers today held out little hope that Ramadier's Government could survive.

FUNDAMENTAL CHANGES

In broad terms, the Mollet resolution offered to support the Ramadier Government and back the Marshall Plan for economic aid to Europe in exchange for these fundamental changes in Government policy.

1. More state control in economic affairs.
2. A more liberal colonial administration, and immediate peace in Indo-China.
3. Reduction of military credits.
4. A reorganization of the Party so that Socialist Ministers could obey strictly the policy drafted by the Party's Directoral Committee.
5. Non-collaboration with the Communists.

Among the sharp economic measures stipulated in the Mollet program are Government requisitioning of wheat and a national meat service.

Another, comparable with the crisis program in Britain, calls for full powers to enact economic measures during the National Assembly's recess, which will probably begin at the end of this month, and may last two months.

Coast Youths Rescued From Icy Waters

VICTORIA, Aug. 18 (CP) — Two Vancouver youths who spent three hours clinging to their overturned boat in the icy waters of Juan de Fuca Strait were rescued yesterday by the tug, "Island Marine."

The pair, Earl Morrisson and Donald Elworthy, are in hospital where their condition is reported as "good."

WAKE UP YOUR BODY'S OWN LAXATIVE

Stop constipation this *natural*, easy way

A healthy liver produces about one quart of bile daily. This bile is nature's own laxative. It aids digestion, keeps the whole system toned up. But your liver can't act if your intestines are clogged. Fruit-a-tives bring relief, and your liver acts. Made from fruits and herbs, mild, effective Fruit-a-tives have helped thousands of sufferers. For quick natural relief try Fruit-a-tives today.

FRUIT-A-TIVES LIVER TABLETS

JESSICA DRAGONETTE
singing star of the radio says:
"I use and cheerfully recommend Arrid. Arrid never irritates my skin. Never harms the most delicate fabrics. That's why I'm an ardent Arrid booster."

New Cream Deodorant
Safely
Stops Perspiration

1. Does not irritate skin. Does not rot dresses or men's shirts.
2. Prevents under-arm odor. Stops perspiration safely.
3. A pure, white, antiseptic, stainless vanishing cream.
4. No waiting to dry. Can be used right after shaving.
5. Awarded Approval Seal of American Institute of Laundering—harmless to fabric. Use Arrid regularly.

39¢ also 15¢ and 59¢ sizes
MORE MEN AND WOMEN USE
ARRID
THAN ANY OTHER DEODORANT

BARCLAY ON BRIDGE

By Shepard Barclay

"The Authority on Authorities"

PUT HIM ON YOUR SIDE

AMONG THE most pleasing plays a declarer can make are those whereby he makes one defender do part of his work for him, or in effect put the opponent on his side. One of these devices, of extremely rare occurrence, consists of making one of them throw the other into the lead when that poor worthy can do nothing except help you with his return. Careful card reading to see the approach of such a situation is fundamental to executing the maneuver, unless the declarer simply stumbles onto it through luck

North: ♠ J 10 8 5 4 ♥ 10 9 7 6 ♦ 7 5 ♣ 3 2

West: ♠ K Q ♥ A K 5 3 2 ♦ 8 6 4 ♣ 10 7 4

East: ♠ 9 7 3 2 ♥ 8 ♦ K Q 10 3 2 ♣ J 8 6

South: ♠ A 6 ♥ Q J 4 ♦ A J 9 ♣ A K Q 9 5

(Dealer: South. Neither side vulnerable.)

South	West	North	East
1 ♣	1 ♥	Pass	2 ♦
Dbl	Pass	2 ♠	Pass
3 NT			

South really bid that 3-No Trumps all by himself, as the only bid out of his partner was compelled by the double. That spade response showed nothing in high cards and merely had the virtue of showing that North had several pieces of cardboard in South's shortest suit. His final bid for game was not too over-ambitious, however, as he knew himself as the best card player at the table and had seven tricks set up probably to begin with.

The eighth trick developed at the outset when West's lead of the heart 3 went to the Q. Five clubs followed, on which he carefully noted the discards, then his heart J to the K. West also scored the A, establishing the dummy's 10, then sent back the spade K, the A winning and making the J a third-round trick. Those major suit cards in the dummy were worthless, however, if South could not get to them.

Careful reckoning now told South how he could probably develop the ninth trick in diamonds. Counting West for the spade Q, heart 5 and two diamonds, and East for the spade 9 and three diamonds, South threw West in with the spade 6 to the Q. West could not afford to lead his heart to the dummy's 10, so sent back the diamond 8. South let the Q win, and East now had to lead back from the K-10 into the A-J to make the contract.

• • •

Tomorrow's Problem

North: ♠ A K Q 8 7 6 ♥ Q ♦ J 9 7 ♣ 9 6 4

West: ♠ J 10 4 3 2 ♥ J 5 ♦ A 6 5 2 ♣ K 7

East: ♠ 9 ♥ A K 10 8 6 2 ♦ Q 10 8 4 3 ♣ J

South: ♠ 5 ♥ 9 7 4 3 ♦ K ♣ A Q 10 8 5 3 2

(Dealer: East. Both sides vulnerable.)

What fatal mistake is South in danger of making if he plays too fast for his 5-Clubs doubled after the heart K wins and the club J is returned?

Tasty Recipes

By BETSY NEWMAN

When you cook a pot roast, you know you use enought liquid to prevent sticking to the pan. Be sure to let the meat just simmer, never boil. You can use tomato juice or vegetable juices or water for the liquid. Some like sour cream or buttermilk. An onion, a few cloves and maybe a bit of bay leaf give a pot roast a nice flavor. It is a good bet for Sunday dinner.

A favorite dessert for Sunday dinner at home used to be whole wheat biscuits with the center scooped out and the hollow filled with sweatened fresh berries, and topped with whipped cream. Very time-saving and nourishing, too. The toasties crunch ring is a little more work, but delicious.

TODAY'S MENU
Vegetable Cocktail
Beef Pot Roast
Boiled New Potatoes Gravy
Wax Beans or Early Corn
Sliced Tomatoes
Toasties Crunch Ring
Coffee, Iced or Hot

BEEF POT ROAST

3 lb. round steak cut as thick as the butcher will cut it
Flour
1 onion
1 small bay leaf
6 cloves
Liquid
Fat.

Have the butcher cut the round steak 2 inches thick if he will. Dredge in flour and pound flour in with plate or potato masher. If the meat is fat, use some of the fat to melt in the heavy frying pan or chicken fryer. It not, use lard or drippings. Heat fat, put in pot roast and brown on both. Brown onion, chopped, lightly in the fat. Salt and pepper the meat, add bay leaf and cloves, and about ½ cup of preferred liquid, cover closely, and simmer gently until meat is vert tender, about 2 hours being careful that there always is some liquid in the pan so that the meat does not stick.

When tender, take from pan, put on hotplatter. Pour off excess fat in pan, add 1½ tbsp. flour to what is left; mix smooth, add hot water, 1½ c., stirring constantly to keep smooth until it is at boiling point. Boil for a few minutes, still stirring, taste to see if there is enough seasoning, and serve separately. This amount of meat serves 6.

TOASTIES CRUNCH RING

½ c. honey or molases
¼ c. sugar
½ tbsp. butter or margarine
6 c. corn flakes
¼ tsp. salt.

Combine honey, sugar and salt and cook 10 minutes, or until a small amount of syrup form a firm ball in cold water. Add butter. Add cereal, stirring lightly to coat mold. When cold unmold and fill flakes. Press into a greased ring centre with honey, sweetened fruit or berries. Makes 6 to 8 servings. One-third c. chopped nut meats may be added to cereal mixture if desired.

MAKING GRAVY

Do you have trouble making gravy? Some women do, and they are not all brides. There are two types of gravy—natural pan gravy and thickened gravy or meat sauce.

The pan gravy is made simply by adding boiling water to meat drippings in the pan the meat was cooked in, using half as much water as drippings, then add salt and pepper to taste.

Thickened gravies are made by pouring off the excess fat left in the pan leaving about 2 tbsp., or double the quantity if you are serving a number of people. Add from two to four tbsp. of flour to the fat, stir smooth, and gradually add boiling water, a little at a time to keep it from lumping, until yop have the right quantity; season well and it is ready to serve. You can strain it, if you wish.

If the meat is a nice brown after roasting you will have nice brown gravy. If not, use flour browned in a frying pan for thickening.

Beauty Hints

By IDA JEAN KAIN

Program of Exercise and Improved Nutrition Can Help the Thin Girl

Gather round, thin girls, and let's talk curves. Why allow the dimpled darlings to have all the curves and come-hither! You can banish that plucked chicken look across the chest, put a little meat on the collar bones, and round out skiny arms. It takes a bit of exercise and better nutrition, but the program can make a new gal out of you!

But first, face the fact that a lack of curves is due to the scarcity of well-toned muscle over the bones. Strength of muscle isn't health exactly, for vitality is not in the muscles. Vitality is in the vital organs—the lungs, heart and abdominal organs, and from these vital organs radiates all power. But it's exercise of the muscle that surround the organs that quickens their power and brings about more efficient functioning of the whole body.

What kind of exercise? Any kind that fits into your daily life. Swimming is tops and guarantees curves in all the desirable places, but if that sport is out for you, then pick another. Did you ever take a fling at archery? As a builder-upper there is none better. Archery sets are not expensive now and if you have very little space set the target in the garage and shoot from the driveway. It's fun and it will fill out the chest, straigten rounded shoulders and round out skinny arms.

If your are lucky enough to be near a lake, rowing can work miracles. No lake? Well you can row right in your living room. One girl added three inches to her bust measurement by rowing . . . on dry land. Here's the technique. . .

Sit on floor, anchor feet under a heavy chair or sofa, bend elbows and hold arms out at chest level. Now all you do is row. Fling arms forward, chest level, bending slightly forward, then come back, bending elbows again and pulling as if against water . . . and row, row, row. Keep the tummy muscles pulled up firmly to some gimp in the muscular girdle.

Calories figure in too . . . eat a better breakfast; have more milk during the day, and more bread and butter with meals. Have less coffee and fewer cigarettes.

If your are a weary homemaker and can't pick up pounds, try the doctor's prescription and rest ten minutes out of every hour. The plan brings such a wonderful release from nervous tension.

And once you start picking up even a few pounds, you'll be delighted at the serenity and feeling of well being that comes with adequate rest, good nutrition, specific exercise and more nearly normal weight.

New York Chorus Girl Better-Trained, More Skilled Than London Mates

By MICHAEL O'MARA
Canadian Press Staff Writer

LONDON, Aug. 19 (CP)—Success of a number of musical shows imported from Broadway, all but eclipsing homebred productions at West End box offices, has underlined one undisputed superiority of American product — New York chorus girls are better-trained, more skilled in routine and more versatile than their London counterparts.

The English belles, just as easy on the eyes as the Manhattan lovelies, blame lower salaries for their dancing shortcomings and are pressing British producers for raises. A chorus girl's minimum wage here currently is £5 ($20) weekly with a West End average of £6 10s.

BETTER LESSONS

The American equity minimum is $50 a week with an average in New York of $60, while it is reported the cuties in the line of "Oklahoma!", London's biggest hit this Summer, draw an average of $75.

This differential enables the New York girl to spend a lot more on dancing lessons — average cost $4 each — which enable her to perfect trickier steps and pave the way for graduation to featured roles. British girls just can't afford expensive teachers.

Chorus girls' champion is slender, blonde Honor Blair, Vice-President of British Equity and herself a former West End trouper. She leads a negotiating committee of the stage union which is discussing revision of existing contracts.

Miss Blair, who left school at 14 to take ballet lessons and later broke into West End chorus lines and then into small pantomine parts, now is costume-mistress of "All Hale," a musical on tour in the provinces. Her age is a trade secret; she looks about 30.

Seventh Immigration Flight From Britain Completed

TORONTO, Aug. 18 (CP) — The seventh immigration flight from Great Britain to Ontario brought in 40 new citizens—32 men and eight women—yesterday.

LADIES learn
BEAUTY CULTURE
THE MOLER WAY!

Become a successful operator in the profitable profession of hairdressing and beauty culture. Our new, enlarged schools offer a thorough training under qualified teachers. Monthly payment plan if desired.

Write or Call Today!
MOLER SCHOOL OF HAIRDRESSING
Department 1
303 West Hastings Street
VANCOUVER, B. C.

For Parents

By GARRY CLEVELAND MYERS, Ph.D.

Spanking Prescribed Treatment For Child Who Uses Ugly Talk

Often I must read of the ugly things reported to have been said by a child to his parents. I have been amazed at how often I hear from a mother who writes of a child cursing her. The child may be only five or six.

I keep asking myself, "How did this practice come about?" In some instances, the parent has, on being angry with the child, used abusive language to him. Then it is imitation and tit for tat.

PARENTS NEVER CURSE

But there are many parents who never say ugly things to the child who, nevertheless, may speak to a parent with no more respect than if this parent were a brute. Indeed few farmers would speak to a mule, cow or horse in as ugly way as some youngsters from eight to eighteen speak to their father or mother, both of whom may be very gentle and lovely persons.

These gentle parents so abused by the child may have tried to ignore his ugly treatment. But almost surely their feelings are greatly hurt and they let the child know they are. Indeed this type of parent is inclined to let the child have his way when he grows abusive or they avoid denial of his unreasonable wishes or avoid requirements of him just to escape a scene. In these ways the offending youth is literally rewarded for his ugly words and ways.

ENTREATED YOUNG PARENTS

In this column I have entreated young parents to begin as soon as the child can talk to forbid him to call any person an ugly name in their presence and to spank or paddle him soundly the first time he does so and always thereafter. (My special bulletin, "How Teach Tot Meaning of 'No' " may be had in a stamped envelope).

Also there are times when very disrespectful talk by the child to his parent should not be ignored, though such talk should not be met with more ugly talk or even ugly voice. But after both child and parents are wholly calmed down an effective penalty should sometimes be enforced. It could be denial of a cherished privilege. For the child from four to fourteen it might be assignment to sit without and amusement for a definite period (from 20 minutes for the child four to 60 minutes for the child fourteen). If you can get away with it, requiring the offender to write the ugly utterance down on scrap paper for 500 or 1000 times should make its later repetition less attractive to him. I don't believe a parent ever should slap a child's mouth or strike him about the head or shake him. It is too dangerous.

The very worst thing is for the parent to indicate by word or gesture that the child's ugly utterance or action made her feel badly. Many a youth gets great pleasure from being ugly with his parents, especially with a gentle, sensitive mother on discerning she is hurt by his ways. Undoubtedly there is many a youth in a reformatory or penitentiary enjoying thoughts of how his parents are worrying about his waywardness.

H. E. Mabey Dies At Cranbrook

CRANBROOK, B. C., Aug. 18 — Harry Edward Mabey died at the hospital here Friday, the day after he was brought from Ta Ta Creek by ambulance. He was 77 years old and had lived at Ta Ta Creek with a daughter for the past seven years.

He came to Canada from Red Wing, Minn., in 1905 and settled in Alberta, farming for many years in the Wainwright District until retirement in 1940. He had continued working at farming at Ta Ta Creek in this district until he became ill a few weeks ago.

His wife and daughter, Miss L. Mabey survive him at Wainwright, and a second daughter, Mrs. Lee Wells at Ta Ta Creek. Funeral services were Monday at Wainwright where the body was shipped.

Before the letters S O S were adopted generally as a distress signal at sea, the letters C D Q were used.

TRUST MAXWELL HOUSE TO MAKE A BETTER INSTANT COFFEE!

Yes — Maxwell House experts have found an exclusive way of retaining — in *instant* coffee — the true aroma and flavor of *regular* coffee. Instant Maxwell House is all *pure* coffee — made from the famous Maxwell House blend. It has all the tantalizing aroma and superb flavor of Maxwell House!

Use Instant Maxwell House when you're rushed, tired or have unexpected guests. No pot to watch or wash. No grounds to throw away. No waste. You make just as much as you need, cup by cup.

Try Instant Maxwell House today.

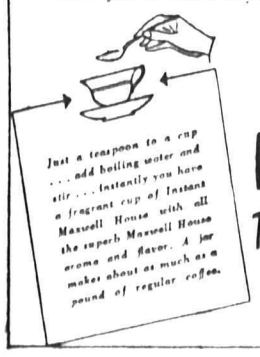

100% PURE COFFEE
The Maxwell House Blend!

A Product of General Foods

DM-37

SAFEWAY

ENJOY SUMMER FRUITS and VEGETABLES ALL WINTER
. . . . you can, if you CAN!

Every jar of home-canned fruit or vegetable that you put on your pantry shelf can add a touch of summer to a winter meal. So store up plenty now for later enjoyment. At Safeway you'll find everything you need for the job. Check our low prices on jars, lids, rings, pectin, sugar and other canning aids. Select your fruits and vegetables from our farm-fresh assortment. Take steps today toward enjoying your favorite summer foods all winter long.

Order your copy now...

CAROL DRAKE'S CANNING GUIDE

This handy booklet gives instructions for canning and freezing fruits, vegetables, meats, poultry and fish. Just send 10c in coin or stamps to:

CAROL DRAKE, *Director*
The Homemakers' Bureau
P.O. Box 519, Dept. J
Vancouver, B. C.

CANNING SUPPLIES

LIDS Kerr Wide Mouth;	Doz.	23¢
LIQUID CERTO 8 oz. bottle		25¢
JARS Wide Mouth Dominion, Qts.;	Doz.	$1.49
JAR CAPS Bernardine No. 63;	Pkt.	34¢
JAR CAPS Wide Mouth;	Doz.	49¢
JAR RINGS Sealtite, Perfect Seal;	Doz.	6¢

PEACHES No. 1 Rochester;	Crate	$1.69
PICKLING ONIONS Silver Skin;	2 lbs.	35c
CUCUMBERS Fresh Daily;	Lb.	6c
GRAPES Malagas or Seedless;	2 lbs.	39c
TOMATOES Okanagan Field;	2 lbs.	23c
CAULIFLOWER White, Compact;	Lb.	14c

Prices effective August 19th to August 23rd, Inclusive.

TYPICAL SAVINGS AT SAFEWAY

The prices we've listed below are typical of those you'll find on each shelf and in every section of the store.

Apple Juice Sunripe, 20 oz.;	2 tins	27¢
Asparagus Cuts	12 oz. tin	21¢
Beans Vegetarian, St. Laurence,	20 oz. tin	15¢
Peanut Butter Beverly;	24 oz. jar	59¢
Milk Cherub, Tall;	2 tins	23¢
FLOUR Five Roses, Robin Hood;	49 lbs	$1.49
Kraft Dinner A meal in 8 minutes;	2 pkts	33¢
Cheese Kraft or Velveeta;	½ lb. pkt	23¢
Coffee Edward's;	1 lb. tin	45¢
Lemonade Powder Grantham's;	2 pkts.	19¢

MEATS GUARANTEED TO PLEASE

Safeway Meat Sections carry only the two top grades of Beef available—Government Graded, Red and Blue brand qualities.

Sirloin Steak or Roast Beef;	Lb.	42¢
T-Bone Steak or Roast Beef;	Lb.	45¢
Round Steak or Roast Beef;	Lb.	39¢
Minced Beef Lean;	Lb.	22¢
Prime Rib Roast Standing;	Lb.	34¢
BOLOGNA Sliced	Pound	25¢
SHORT RIBS of Beef	Pound	15¢
Halibut Fresh Sliced;	Lb	39¢
Salmon Red Spring;	Lb.	35¢
Ling Cod Sliced;	Lb.	25¢
Smoked Fillets	Lb.	35¢
Sole Fillets Fresh;	Lb.	37¢

MAYONNAISE Best Foods 8 oz. jar 30¢

You get more for your money at SAFEWAY

SMOKED HAMS ½ or Whole Pound 44¢

GOLDEN PHEASANT
Brown calf, wedge heel
SANDALS
Beige trim
$10.00
Sizes 4½-9½
Widths AA and B
R. ANDREW & Co.
Leaders in Footfashion

NAKUSP

Bill Johnson of Pingston was the guest of his parents Mr. and Mrs. George Johnson.

Mr. and Mrs. A. F. Freeman and their daughter Mrs. Bert McCallum and baby of Rossland are in town for several days.

Donald Gillian of Trail is the guest of his mother Mrs. J. Gillian.

Mr. and Mrs. B. F. Crowell and family left for a motor trip to Vancouver.

Mr. and Mrs. E. J. Oxenham and family left for an auto trip to the Coast. When in Vancouver they will be the guests of Mrs. Oxenham's sister and brother-in-law Mr. and Mrs. Stafford Cox.

Mrs. C. H. Horrey left for a holiday visit to Vancouver.

Mrs. W. Allison and two children of Cloverdale are guests of Mrs. Allison's parents, Mr. and Mrs. George Brown of Crescent Bay.

H. W. Herridge, Federal member for Kootenay West, left for Vancouver.

Miss Margery Staniforth, P.H.N., left for Vancouver.

Professor and Mrs. Harry Haines and young son left for Vancouver.

Miss Louise Chadsey of Burton is a patient in the Arrow Lakes Hospital.

Mrs. J. Reyden returned from Vancouver where she visited Mr. Reyden's sister Mrs. Remsnider who is visiting from Seattle. On her return Mrs. Reyden was accompanied by Mr. Reyden's mother, a former resident of Nakusp who left a number of years ago to reside in Vancouver. Mrs. G. Reyden, Sr., will make her future home with her son and daughter-in-law Mr. and Mrs. J. Reyden.

Dr. Smith Gardner is the guest of his parents Mr. and Mrs. G. Hunter Gardner of Glenbank.

"HAM" OPERATOR BEHIND SO-CALLED RED BROADCASTS

MONTREAL, Aug. 18 (CP)—The Montreal Herald said today it learned from a "reliable informant" that the so-called "clandestine radio station" said to be disseminating Communist propaganda in Northern Quebec is nothing more than the work of a ham" operator.

While Quebec Provincial Police and Premier Maurice Duplessis, as Attorney-General of the province, stood pat on their refusal to give more facts in connection with the alleged discovery, private investigation has led to the report that the red radio scare, while based on certain fact, has been grossly exaggerated, the paper said.

The Herald said it learned that the original police report sent to Duplessis had specified that the station was operated by an amateur.

Nakusp Farewells Health Nurse

NAKUSP, B. C., Aug. 18—A farewell party was held to honor Miss Margery Staniforth, Public Health Nurse who is leaving the Arrow Lakes District to take up Public Health Nursing at Vernon. The affair was under the auspices of the Nakusp Women's Institute and the members of the Arrow Lakes Public Health Service. Between 50 and 60 guests were present when a program of music and readings was enjoyed.

The highlight however was when Mrs. C. S. Leary, member of the Health Service Committee, presented to Miss Staniforth on behalf of the Nakusp citizens a silver tea service. Mrs. Leary spoke of the deep appreciation of the citizens for the loyal service given by Miss Staniforth. Mrs. Leary said it was not only a service of duty, but of love and quick devotion to the people of the whole Arrow Lakes District. In reply Miss Staniforth said she had always felt the citizens were "my people" and of the district as "my district."

B. Walton, secretary for the Public Health Service Committee, presented Miss Staniforth with a framed picture of Nakusp's beautiful scenery and thanked Miss Staniforth for her untiring service during her three years of public health work in the district.

Miss Staniforth was the first nurse the speaker said, since the service was inaugurated three years ago, and it had not always been easy during the first part of its inception. Since the new school district had been formed things had been much better. He added that his committee had been taught much in regard to Public Health Nursing.

H. W. Herridge, Federal member for the West Kootenay District, spoke on behalf of the Arrow Lakes District and of Miss Staniforth's ability and personality.

Mrs. Ronaid Jordan, President of the Women's Institute, introduced the speakers.

Mrs. B. F. Crowell was in charge of program and convenors for refreshments were Mrs. H. R. Robins, Mrs. H. W. Herridge and Mrs. M. Embree assisted by Institute members.

COMPLAINS OF COURSE TAKEN BY BALL IN TOYKO

CANBERRA, Aug. 18 (Reuters)—Gen. MacArthur said William McMahon Ball, who resigned as British Commonwealth representative on the Allied Control Council in Tokyo, had adopted a "pin-pricking and embarrassing course on the Allied Control Council—mostly in association with the Soviet delegate," informed sources said today.

The sources said the Allied Commander in Japan had made the complaint to the Australian Foreign Minister, Dr. Herbert V. Evatt.

Ball announced yesterday that he had resigned both as Commonwealth representative on the Control Council and as head of the Australian Liaison Mission in Japan because he felt he "could not carry on under Dr. Evatt."

It was expected that Lt.-Gen. Horace Robertson, Commander-in-Chief of the British Commonwealth Occupation force in Japan, would temporarily fill Ball's appointment.

It was officially learned that the Australian Government will make an immediate appointment from the staff of the External Affairs Department to replace Ball as Australia's diplomatic representative in Japan.

Robertson will attend the Commonwealth Conference on the Japanese Peace Treaty beginning in Canberra next week, which is to be a preliminary to the peace conference.

Japan has 17,000 miles of coastline.

His Head Was Tougher Than The Boot

De Rui, goalie of a French soccer team, looks as if he just got a strong kick in the head by the player of the Belgium team, during the soccer game in Colombes, France, recently. The Frenchman made a great stop. The game was played before thousands of spectators.

NELSON SOCIAL

By MRS. M. J. VIGNEUX

● Mrs. E. T. Hay who visited her sisters, Mrs. W. G. Fullerton and Mrs. J W. Smith, Stanley Street for several weeks leaves for her home in Spokane. While on her visit Mrs. Hay has been the inspiration for a great many social affairs.

Miss Mimi Sturgeon 618 Silica Street, is spending a week in Trail guest of her cousin, Miss Mary Ann Gagnon.

● Mr. and Mrs. J. Walden have left on a trip to Salt Lake City

● Mrs. Hector MacKenzie, Carbonate Stree has had as guest for several weeks, her daughter and grand daughter, Mrs. J. Wilcox Eileen and latterly Mrs. Wilcox's husband, Dr. Wilcox of West Summerland who have returned.

● Mr. and Mrs. G. F. Gerry Whitfield of Calgary and their young son Gregory left Sunday after a couple weeks visit at the home of Mrs. Charles Norris, Fifth Street.

● Mr. and Mrs. W. M. Cubliffe, Observatory Street have left on a trip East.

● Mrs. James O. Shea who has spent the past several months residing in Vancouver has returned.

● Mrs. A. C. Harper and Children, Ronald and Joan, have returned to Nelson after visiting Mr. and Mrs. A. Kraft of Ymir.

● Mr. and Mrs. A. C. Harper and children of Vernon are visiting Mr Harper's parents Sheriff and Mrs. M. E. Harper of Nelson.

On the Air

TUESDAY, AUGUST 19, 1947

CKLN
1240 ON THE DIAL

7:00—O Canada
7:02—Press News
7:07—Sunrise Serenade
7:30—Music for Tuesday
8:00—CBC News
8:15—Just For You
8:45—Hebrew Christian Hour
8:59—Weather Forecast
9:00—BBC News
9:15—The Breakfast Club
9:45—Do You Remember
9:59—Time Signal
10:00—Train Time
10:01—Women's Corner
10:15—Music for Everyone
10:45—Waltzes of the World
11:00—Musical Program
11:15—David Rose Show
11:30—Easy Listening
12:00—B. C. Farm Broadcast
12:25—Notice Board
12:30—Press News
12:45—Ethel and Albert
1:00—Old Favorites
1:29—Weather Forecast
1:30—Young Artists of Tomorrow
1:45—Commentary and Talk
2:00—Feature Concert
2:30—Sheila Presents
3:00—Cowboy Troubadour
3:15—Serenade to America
3:30—Serenade
3:45—Across the Footlights
4:00—Belle McEwen
4:15—Modern Musicians
4:30—Especially for You
4:45—Children's Story Time
5:00—Sacred Heart Program
5:14—Train Time
5:15—Echoes of the Gay Nineties
6:30—Cavalcade of Melody
7:00—CBC News
7:15—C.B.C. News Roundup
7:30—Leicester Square to Broadway
8:00—Talk
8:30—Press News
8:45—Lumbermen's Association
9:00—Tuesday Evening Recital
9:15—Mainly About Music
9:30—Design for Listening
10:00—CBC News
10:15—Dance Orchestra
10:30—Dance Orchestra
11:00—God Save the King

CJAT
610 ON THE DIAL

7:00—Hebrew Christian Hour
7:15—Press News
7:30—Melody Ranch
7:45—Fountain of Faith
8:00—CBC News
8:15—Holiday Time
8:45—Laura Limited
9:00—Musical Program
9:15—Breakfast Club
9:45—Lucy Linton
10:00—Musical Programme
10:15—Art Van Damme Quartet
10:30—Merv Griffin
10:45—Serenade in Song
11:15—Gospel Singer
11:30—Musical Program
11:45—Wife Saver
12:00—Luncheon Concert
12:30—Press News
12:45—Luncheon Concert
1:00—Tourist Parade
1:30—Artists of Tomorrow
1:45—Commentary and Talk
2:00—Feature Concert
2:15—Family Favorites
2:30—Sheila Presents
3:00—Cowboy Troubadour
3:15—Serenade to America
3:30—Serenade
3:45—BBC News and Commentary
4:00—Belle McEwan
4:15—Modern Musicians
4:30—Favorite Dance Band
5:00—Music in March Time
5:15—Down Harmony Lane
5:30—Oscar Peterson
5:45—Remember Time
6:00—Eric Wild's Orchestra
6:30—Fred Waring Show
7:00—CBC News
7:15—Young Artists
7:30—Leicester Square to Broadway
8:00—Talk
8:30—Big Town
9:00—Tuesday Evening Recital
9:15—Hour of St. Francis
9:30—Time Out
9:45—In the Mood
10:00—CBC News
10:10—Morrison Talks
10:15—Bridge to Dreamland
10:30—Benedict's Orchestra
11:00—Opera Time
11:30—Peerless News
11:40—Sign Off—The King

Bonnington

BONNINGTON, B. C.—Mrs. Turner Lee entertained at a delightful tea in honor of her daughter Mrs. Lazenby who is visiting from Vancouver. The guests were mostly old time residents. Mrs. Lee was assisted in serving by Mrs. Lazenby and Miss Nancy Lee of Nelson. A profusion of lovely Summer blooms decorated the rooms. Attending were Mrs. Collingwood Gray, Mrs. Roy Graham, Mrs. G. Noel Brown, Mrs. Gordon Thompson, Mrs. Valdemar Hvidt, of Kenya Colony, East Africa, Mrs. J. D. Yeatman, Mrs. J. Murray, Mrs. D. J. Davis and Mrs. Ivor R. Jones.

Mr. and Mrs. J. Horner of Courtenay are the guests of Mr. and Mrs. W. C. Motley and have left with them for a visit at their Summer home at Willow Point.

Mrs. M. McIntyre of Vancouver was the guest of Mrs. J. Dawson at the City Plant.

The largest percentage of suicides occurs between the ages of 65 and 75

Expect Six Bridesmaids For Princess

By MONTAGUE TAYLOR

LONDON, Aug. 18 (Reuters) — Latest speculation on the forthcoming marriage of Princess Elizabeth and Lieut. Philip Mountbatten is turning on the choice of bridesmaids.

In pre-austerity days, the Princess would probably have been attended by at least a dozen bridesmaids, but in keeping with the times it is unlikely that when she goes to Westminster Abbey Nov. 20, she will have more than six.

SISTER FIRST

There are three obvious choices. Her younger sister, Princess Margaret, will be chief bridesmaid. It is almost certain that Princess Alexandra, 10-year-old daughter of the Duchess of Kent, will be in attendance. And court circles believe that Pamela Mountbatten, 18-year-old younger daughter of Viscount Mountbatten, Governor-General of India, will be a third choice.

Other names mentioned so far are those of the Hon. Margaret Elphinstone, Princess Elizabeth's cousin—her mother is an elder sister of the Queen—and Ladies Elizabeth and Anne Cavendish, daughters of the Duke of Devonshire, who are close friends of the Princess.

One definite decision is that the Archbishop of Canterbury, Dr. Geoffrey Fisher, will officiate the ordinary marriage service of the Church of England when he weds the young couple.

The wedding will be on a much less elaborate scale than the Coronation of the King and Queen in 1937.

One of the Archbishop of Canterbury's problems is to find an expert to emboss on vellum the wedding licence. The craftsman who had prepared royal licences for decades now is dead, and the art of beautiful penmanship becomes ever more rare.

The marriage licence for the late Duke of Kent's wedding was a sheet of parchment nearly a yard square with every word written by hand with a quill pen in old English black lettering.

Details of the wedding cake have not been announced, but it is certain to be smaller than the one which was cut with a silver knife at the wedding of the King and Queen—a cake nine feet high, and weighing some 800 pounds.

South Slocan

SOUTH SLOCAN, B. C.— Mrs. J. D. Yeatman was hostess at a charmingly arranged luncheon at her home honoring Mrs. Valdemar Hoidt and Mrs. Lazenby, former residents here. Other guests were: Mrs. A. Lees, Mrs. D. J. Davis, Mrs. T. R. Jones, Mrs. W. C. Motley, Mrs. K. Horner. Later for tea they were joined by Mr. and Mrs. J. Horner of Courtenay.

Mr. and Mrs. W. A. MacCabe and son Bruce are spending a vacation at their Summer home at Willow Point.

Mrs. Eric Anderson has returned from a week's visit to Spokane, where she visited her son and daughter-in-law Mr. and Mrs. John Anderson and family.

Mr. and Mrs. Jess Barweis of Dawson City who attended the Jubilee celebrations in Nelson, were the guests of Mr. and Mrs. Frank Jones. They have left on their return trip. Mr. Barweis was a former resident here.

NEW DELHI (CP) — The need to make India more insurance-minded, was stressed by the post-war sub-committe of the insurance advisory committee, appointed to consider all insurance problems relating to post-war India.

The dahlia was discovered in Mexico by Cervantes in 1784

Fears of Economic Crisis Cause Nationalization of Australian Banks

By LESLIE BRODIE
Canadian Press Correspondent

SYDNEY, Australia, Aug. 18 (CP)—The Australian Government today officially announced that decision to nationalize all private banking in Australia is based on fears of an approaching economic crisis.

Government leaders in Canberra believe a crisis will come as a direct result of Britain's present plight and that of Europe and an unavoidable large-scale depression in the United States. They hold the view that complete control of banking and the monetary system will be necessary to meet the crisis when it comes.

BUSINESS NORMAL

Reports from Australian state capitals show the entire population has been shocked by the decision but banking and business remained normal today, mainly as a result of an appeal by the Chairman of the Associted Banks, L. J. McConnan, to depositors urging them not to panic.

Banks under McConnan's chairmanship have refused to accept the position and already are engaging the foremost legal brains in the country to challenge the government in what is expected to be the biggest legal battle in the Commonwealth's history.

External Affairs Minister Evatt, considered the best authority on Australian constitutional matters, today, held extensive legal discussions with eminent legal counsel and bank executives on the legality of the proposed action.

The government expects the legislation will be carried as far as the Privy Council if necessary.

WORLD'S RICHEST

If the scheme is carried through the Commonwealth bank will become the world's richest banking monopoly, controlling $2,500,000,000.

Morning and afternoon papers devoted several pages each to the question and the Sydney Daily Telegraph used its entire front page for a provoactive editorial challenging Prime Minister Chifley to ask the people if they want his legislation.

It is believed in authoritative circles in Canberra that the government will embark on a scheme to nationalize insurance if the banking plan succeeds.

Robert Menzies, leader of the opposition, said there was no doubt that the legislation would pass Parliament.

When the banks disappeared he declared, they could not be reconstituted "with a wave of the hand."

Senior Cabinet Ministers explained that although the legislation would be introduced in the forthcoming Parliamentary session, it might be two years before the plan could be put into operation.

WOMAN FLIER TO ENTER COAST-TO-COAST RACE

CHICAGO, Aug. 18 (AP) — A. Wilmette, Ill., woman flier who is equally comfortable with cold cream or engine grease on her face, said Sunday she's going to try to win the Bendix Coast-to-Coast Air Race Aug. 30.

She is Jane Page, 25, a comparative newcomer to competitive speed flying. She took second place in the Halle Trophy Race during the National Air Races at Cleveland last year.

Putting the final touches on her twin-engined Lockheed F6G plane owned by two friends, Jane said:

"I think our plane can better the speed of 435 miles an hour with which Paul Mantz won last year, if I fly well."

ADD MAN TO KIMBERLEY FORCE

KIMBERLEY, B. C., Aug. 18 — Two new officers have been posted to Kimberley detachment by the Provincial Police, one as replacement and the second an additional man in the city detachment bringing it to four constables with Corporal Frank Slater detachment officer in charge.

The new appointments are Constable J. H. Crosier and Constable K. M. McHale. One of them replaces Constable George Clinton who has resigned after a year on the detachment to go into business. The other members of the detachment are Constable E. E. Smith and Constable Douglas Speers.

Canadian Council Of Blind to Meet In Vancouver

TORONTO, Aug. 18 (CP)—Third Annual Conference of the Canadian Council of Blind will be held in Vancouver Sept. 8-11 inclusive, it was announced here today. Delegates will be present from all parts of the Dominion and executive sessions will be held Sept. 5, 6 and 12.

Volunteers Wanted . .

MANILA, Aug. 18 (AP) — The Philippine National War Crimes office has called for officer volunteers to train as nangmen for war criminals' executions, "but no Philippine Army officer seems to want the job" the Judge Advocate General's office said today.

DEATHS

CHICAGO (AP)—R. E. A. Hansen, 75, former executive of the International Harvester Company and former head of the company's organization in Russia and France.

Freeman Furniture Co.
The House of Furniture Values
PHONE 115 — NELSON, B.C.
Trade in your old furniture on new.
BUY ON OUR BUDGET PLAN
10% DOWN PAYMENT
Store open till 9 p.m. Saturdays

Vancouver Woman Wins Scholarship

TORONTO, Aug. 18 (CP) — Scholarships totalling $2750 were awarded by the Canadian Federation of University Women at a meeting of the executive here Saturday.

Anne Underhill of Vancouver was awarded the $1250 Travelling Fellowship to continue studies in Astrophysics at Yerkes Observatory of the University of Chicago where she expects to qualify for a Doctorate in 1948.

WOOL DRESSES
Sizes 11 to 20
$14.95 - $19.50
FASHION FIRST LTD.

KOOTENAY VALLEY DAIRY
PASTEURIZED
MILK
IS SAFE FOR CHILDREN

MID-SEASON
CLEARANCE SALE
of our
ENTIRE STOCK
MILADY'S FASHION SHOP

tempting, hot
PARKER HOUSE ROLLS

● This *active* fresh yeast works fast because it's full-strength. It saves you time and extra steps. And the Parker House rolls you bake with Fleischmann's will be especially tasty — tender, light, smooth-textured.

IF YOU BAKE AT HOME, order Fleischmann's *active* Fresh Yeast—the dependable yeast with the familiar yellow label. It's been Canada's favorite for more than 70 years.

Always fresh_at your grocer's

"SALADA" TEA
Just try it

Dr. David C. Cowen
of Spokane
Brings to you daily
Old Faurites
The musical program of established and ever-growing popularity
C K L N
Monday to Friday, 1:00 p.m.;
Saturday, 3:00 p.m.; Sunday, 3 p.m.

Nelson Daily News

Established April 22, 1902

British Columbia's Most Interesting Newspaper

Published every morning except Sunday by the NEWS PUBLISHING COMPANY, LIMITED, 266 Baker St., Nelson, British Columbia.

Authorized as Second Class Mail, Postoffice Department, Ottawa

MEMBER OF THE CANADIAN PRESS AND THE AUDIT BUREAU OF CIRCULATIONS.

TUESDAY, AUGUST 19, 1947

State Medicine in New Zealand

For what it is worth to us, New Zealand is now in a position to testify to the high cost of compulsory health insurance. At the end of eight years of operation, the cost of this branch of Socialism has risen to around $25,000,000 a year, representing about 2 per cent of all income.

The fact that New Zealand people are becoming exercised over the cost must be attributed, apparently, to dissatisfaction over the services obtained for the expenditure of the money.

In a survey recently completed, it is noted that many doctors have retired under the strain of work, and that, although they enjoyed high incomes, much of their earnings went in taxation and they had little leisure time to enjoy what was left. Doctors still on the job are bitter in their condemnation of a scheme which keeps them under pressure all through the day and then presents a group of 50 or so patients lined up in waiting rooms for consultations.

On the other hand, the public is getting mad. New Zealanders are fed up with long waits for hospital accommodation and with the difficulty of finding doctors who will accept night calls after 10 or 14 hours of exhausting work in the daytime.

The report does not indicate that New Zealand has any intention of abandoning a compulsory health insurance, but it does afford a strong hint of change to releave the present unsatisfactory situation—unsatisfactory to both the medical profession and the people at large. The first step will be to create machinery that will free doctors from thousands of patients whose ailments are as trivial as a headache, in order to give more prompt and more efficient treatment to those who are really sick.

Alps on March The Crossword Puzzle

Swiss geologists working for the Federal Bureau of Hydraulic Research have made a number of startling discoveries:

The Alps are on the move. They are relentlessly advancing Northward at a rate of about 12 feet every 100 years.

The 9721-foot Zugspitze, in particular, has set out on a regular "march on Munich." However, Bavaria bound tourists need not worry—the said geologists have figured out that it will take the Zugspitze more than 2,000,000 years to lumber into Munich's main streets.

They also tell us that the Rhine River, which every year eats away some 100,000,000 cubic feet of Alpine debris and deposits them in Lake Constance, in 16,000 years will have completely filled up that beautiful lake.

A Meteor Falls

About three months ago it was known that a meteor had fallen somewhere in Siberia, and a scientific exhibition was sent out to look for it. Word has been received that the spot has been found. Meagre details have been sent, but it is said that the scientists estimate it weighed about 1000 tons, and widespread damage has been done.

Meteors are still something of a scientific puzzle, as only 20 people are known to have actually seen one strike the ground.

A meteor is a stony-iron ball, and when first observed in the sky it looks like a comet. The meteor itself is a great fiery ball about the size of a full moon, with a luminous tail. Gradually it loses speed, the luminosity vanishes, then it breaks up into a mass of fragments and drops to the ground like a stone. Before it detonates it makes a noise like thunder, followed by a sound which is described as like the bellowing of a bull or the roar of flames up a chimney. Although often spoken of as a thunderbolt, it has nothing to do with thunder.

The first recorded instance of a meteor was in China in the year 644 B.C., but altogether only about 1000 falls have been noted. The earliest known stone preserved was in Alsace in 1492, the largest piece weighing about 200 pounds. Scientists were sceptical of the evidence until 1803, when a meteor which broke into 2000 pieces fell in the South of France. The largest lump was found by Commander Peary, near Cape York, Greenland, and he brought it to the American Museum of Natural History, New York. It weighs 36½ tons.

At Devil's Canyon, Arizona, there is a crater 4000 feet across and 500 feet deep, which is believed to have been caused by a meteor that fell there at an unknown date. Borings have revealed very few fragments but that is not surprising as the matter disintegrates in course of time.

There are records of seven meteorites in England, five in Ireland and three in Scotland. The most recent was a small one that fell near Ashdown, Essex, March 9, 1923.

Lance H. Whittaker

THE DYING PROSPECTOR

Once again I am indebted to Edgar Jamieson for a remarkable bit of Kootenay lore. He has loaned me a copy of a book, "The Old Timer and Other Poems," written and published in 1909 by Robert T. Anderson of the Slocan.

Bob Anderson was one of a family of boys raised in the Slocan—one of the earliest families in that district—and his poems first saw the light of day in the fabulous "Slocan Drill". Subsequently his work appeared in many important Canadian periodicals.

I have chosen a few stanzas of "The Dying Prospector" for your reading. While the subject matter is a bit melancholy, in my opinion this is one of the finest pieces of writing in the book. It has something, too, of the nostalgia many of us have felt through this Golden Jubilee year:

Partner, draw the blanket 'round me,
For the day is growing chill,
And the sun is slowly setting
Down behind the Western hill.
Lift me up, that I may linger
On his last departing ray,
For when he comes back tomorrow
I'll be far upon my way.

Look up yonder toward the summit
Where you see his golden glow
Bathing softly in its splendor
All the distant peaks of snow.
So we've often watched him, comrade,
When his latest glance has lain
On our own dark hills of Kootenay,
And the peaks of Coeur d'Alene.

Hoping, hoping—ever hoping,
So our ragged lives we'd trace,
Reading in the book of Nature,
Looking in her stony face
Hoping, else we had not clambered
To the top of many a hill;
Hoping, hoping—ever hoping!
Comrade, I am hoping still.

Hold my hand a little longer,
So I know that you are there.
I have lived in hope, my comrade,
And I cannot feel despair.
Off and up the darksome valley
I must go by mountains high—
It is black, and yet they tell us
'Twill be lighter bye and bye.

Partner, draw the blanket 'round me,
For I feel an icy chill,
And the sun has long departed
Down behind the Western hill.
And I'm going, going, going!
Comrade, life is fleeting fast;
But I've climbed too many mountains
For to falter at the last!

There is no greater tribute, I think, to that old prospecting breed, than to show understanding and sympathy with the lure that drove them on unceasingly. This the poet of the Slocan has done in superb style.

Today's Horoscope

A birthday anniversary today means that you are impulsive, quick tempered, but not unreasonable. You have confidence in your own ability, are ambitious, determined and systematic. You like to make others happy, and are capable of an undivided love and devotion. The day is good concerning old, past and distant matters; also news. During the next 12 months, beware of deception and quarrels with lover, spouse or relatives, and watch expenses. Guard against extravagance and imposition. Born today, a child will be inclined to squander money on finery, adornment and other good things of life, thereby incurring loss and disputation.

Test Yourself

1. In what field of endeavor did John James Audubon excel?
2. For what was Henry Ward Beecher famous?
3. In what field of endeavor did John Burroughs gain fame?

TEST ANSWERS

1. As a naturalist.
2. As a great preacher.
3. He was a naturalist.

Etiquette Hints

It is correct today for a man to wear a Homburg hat in place of the high silk topper with his white tie and tails, also with the dark cut-away of striped trousers and dark frock coat.

?? Questions ?? ANSWERS

Open to any reader. Names of persons asking questions will not be published. There is no charge for this service. Questions WILL NOT BE ANSWERED BY MAIL except when there is obvious necessity for privacy.

R. E., Castlegar—Can a screen be painted in such a way that people on the inside can see out, but those on the outside can not see in?

One suggestion is that a white paint be used on the outside and black paint on the inside of the screen.

Housewife, Nelson—Is there any way to keep down the odor of food while cooking?

When cooking anything which has a strong odor, put a small pan of vinegar in the stove or on the stove, and there will be no scent of cooking in the air.

J. K., Nelson—When a couple leaves the street car should the woman go first?

The man should precede the woman to assist her down the car steps.

Letters to the Editor

Letters may be published over a nom de plume, but the actual name of the writer must be given to the Editor as evidence of good faith. Anonymous letters go in the waste paper basket.

Better District Roads If "People Talk More About Them"

To the Editor:

Sir—All my life I have wanted to write letters to "The Editor", and this is my first offense. I cannot resist commenting on the remark credited to S. A. Maddocks.

Don't you think that if people talked more about the roads, probably Nelson and vicinity would not have the worst roads on the North American Continent?—and that is covering a lot of territory. However, it might be, as Mark Twain said about the weather: "Everyone talks about it, but no one does anything about it."

I only know the British Columbia roads around Nelson, but I do know your most nationalistic minded Canadians use the roads of the U. S. in motoring to Vancouver or Toronto.

This year I motored from New York to Mexico via Laredo, Texas, covered most of the main roads in Mexico, and then went through Arizona, New Mexico, Texas, the full length of California, Portland and Spokane, to Nelson. Last year I motored in Guatemala, Panama and Costa Rica.

I cannot understand by a rich, well-governed and most attractive country does not do something about its Western roads. Other countries and States in North America also have a sparse population and mountains to contend with.

Apologetically,
DONALD G. MILLER,
Nelson.

Editor's Note: At a Board of Trade meeting last week, S. A. Maddocks, Chairman of the Tourist and Publicity Committee, commented that the condition of Nelson District roads was "getting too much unfavorable publicity".

Looking Backward

10 YEARS AGO

From The Daily News of August 19, 1937

Kaslo's cherry shipments this season have reached an imposing figure, the Kaslo Kootenaian reports. Independent growers shipped by motor freight, 30,719 pounds of cherries in addition to a number of shipments by other means of transportation.

Miss Monica Townsend plans to leave tomorrow for Montreal to sail August 25 for England.

Four placer claims have been located in the Nelson Mining Division since July 1, three on the North bank of the Pend d'Oreille River and on the Salmon River.

25 YEARS AGO

From The Daily News of August 19, 1922

At a meeting of the Nelson Typographical Union, No. 340, last night, Capt. D. C. McMorris was elected President.

Charlie Bradshaw and Chester Bradshaw left yesterday for a week's visit in Spokane.

E. L. Buchanan, City Freight Agent for the C.N.R., returned last night from Northport.

40 YEARS AGO

W. Hancock, the Nelson brick and tile manufacturer, has completed a batch of 600,000 bricks.

W. A. Hollis and H. Brindle of Procter have left on a trip to Vancouver.

D. R. Kennedy of Slocan is visiting in Nelson.

Press Comment

A NOBLE DREAM

Why should there not be a free exchange of visitors between Britain and the United States? For one thing, Russia might consider it a discriminatory move and a tightening of the "Western bloc" against her. For another reason, some Congressmen might be violently opposed to the idea on the grounds that it might allow waves of British immigrants to slip into this country and remain permanently. There are still other reasons which come readily to mind. Yet it is a noble dream, and one which will require more than lip service in the near future. Any political conception of one world, or a harmonious family of nations, must be accompanied in reality by the free movement of world commodities and world citizens.—Baltimore Sun.

Words of Wisdom

History is neither more or less than biography on a large scale.—Lamartine.

By the Starting Gate

. . . Canadian Corps' Star Study . . . When North Changed to South

If I were asked to name the date and the occasion when the rank and file of the Canadian Corps in World War 1 learned the most amateur astronomy, I would unhesitatingly pick the night of Aug.2-3, 1918, as the date, and the first of five night marches preparatory to the final Battle of Amiens, which opened the "last hundred days," as the occasion. Since then 29 years have passed, yet every August my memory turns back to the time, and I imagine it is the same with every "old sweat" who was there.

The Canadian Corps had had some six weeks rest, the only Corps rest it ever had, so far as I can remember, the resting, playing, tuning up period being participated in by all Divisions but the Second, which was reportedly paying for its fun of raiding the wine-cellars of Arras, by duty in the line: every Division every unit, and every officer and man had been alert for "a move," which we all expected would be followed by a "show." Lorries by the hundred showed up the last day, and it was rumored there were thousands of them, and there must have been ,to transport a formation of 60,000 men or thereabouts.

"Where are we going?" was the universay theme, an no doubt it was discussed openly in every estaminet in the rear of the Vimy Ridge sector, and before French men and women who were spies, as well as before patriots. The popular conjecture was that we would go to the Ypres sector, up in Belgium, once more, though some stubborn strategists had other preferences.

Then a curious piece of information trickled out from the Signals. I say, "trickled out," but you'll have to judge the point yourself. After our supper line-up, a Signals corporal banged out the door of the Signals office, and remarked loudly to the two or three within hearing, I being one:

"All day they've being trying to locate four mising battalions, one from each division. Now they've just found them up in Belgium."

The loquacious corporal also gave his humorous news to some other groups, before going back to his job.

I imagine every Signals office in the Canadian Corps let this amusing news leak out. Listening in on the wires, the operators on duty no doubt heard the inquiries, and about 6 p.m. heard contact established. The news was too good to keep, I guess it was ment to be.

Of course all arguments as to where we were going ceased at once, all over the Canadian Corps, as it did in our particular unit. No doubt the overwhelming majority of the troops kept the news under their caps, but it can be guessed, also, that the word was passed "in confidence" to trusted friends among the French.

About 8 o'clock, the loaded lorries, all over the great area, started off, in stately processions, headed due North until the whole area had been evacuated. Any spy who didn't start the news to Germany I would say, wasn't properly on the job.

After the "move" had been in progress for a couple of hours, one of the men in our lorry took a look out the rear. He knew the stars well enough to discover that we had squarely changed directions, and were going West, into the back country, far behind the lines. No doubt the stars told the same story to every lorryful. Before the night was out, direction had been changed again, and we had made a long jump Southward.

For the next six days, the Canadian Corps stayed under cover every day, and marched every night, the final march being a short one, to the battle positions.

The night I have reference to, when so much smattering knowledge of the stars must have been picked up, was the night of the first march. Previously men to act as markers had been picked up by staff cars and every unit in the Canadian Corp found its own men posted along its route to give it direction.

My unit, I recall, crossed a potato field, Indian file, just as in going into action, other Indian files could be seen to the right and left; then on the highways we would form up again in column. Wherever short cuts were made, we were back in Indian file. We threaded valleys, followed ridges, and went over different kinds of terrain, mostly on paved highways, *in column.*

But the outstanding feature of the night was the brilliance of the stars. There was no need to mention direction — every man could tell it for himself by the Big Dipper. Also circling around the Pole Star and the Little Dipper, and the Lady in the Chair. In the South was a brilliant group of stars sharply outlining Aries or the Ram, one of the Constellations of the Zodiac or sun's path.

I imagine there was no group of Canadians in that all-night march, that was in progress simultaneously over a wide area, whose knowledge of the Heavens *was not enlarged that night.* Probably every 30 feet there was someone who could name a few constellations, and if they were loquaciously inclined, as I was, most of the marchers must have had the outlines of Aries fixed in their memory for keeps. The big and Little Dippers described nearly a half circle, before our eyes, and Aries rose in the East and travelled across the sky well West before the stars dimmed. It was the longest single march of the series; for our unit the distance was 25 miles in heavy marching order. You might say, the Canadian Corps had an eight-hour *continuous star study.*

Later the weather broke, and the third night march was over muddy roads. The fifth night in light marching order we wound up in a forest, to sleep under the trees, and the sixth we formed in line in battle formation, with a French Corps on the right of the Roye Road, the Canadian Corps on the left of said road, the Australian Corps next and a British Corps last, all under Sir Douglas Haig. The Canadian Corps, I imagine, was the only one that had to move very far.

It may be mentioned that four Canadian battalions had actually been moved up to Belgium, by Sir Arthur Currie, as part of the bluff on the Germans. They represented four different divisions, as the Germans quickly discovered, when the four Canadian battalions all made raids, and managed to leave some of their men in the Germans' hands.

The German high command was fooled all round, reenforced its line in Belgium, and weakened its line in front of Amiens, where Haig's special spearhead army broke through, to start the series of German reverses and withdrawals that culminated with the revolt of the German Army and the flight of William Hohenzollern.

OLD HOSS

HINT HITLER MAY HAVE BEEN POISONED SLOWLY DURING LAST YEARS OF HIS LIFE

By TOM REEDY

NUERNBERG, Aug. 18 (AP)—The record of an interrogation of a German doctor on trial for his life has disclosed a hint that Hitler may have been poisoned by slow degrees in the last years of this life.

The document is in the files of prosecutors who tried 23 Nazi S.S. doctors for inhuman experimentation.

It is a long-winded Nazi-inspired statement by Dr. Karl Brandt, hawk-nosed S.S. man who was the Fuehrer's personal physician for a time and had entree to his circle of intimates.

It tells how Hitler surrounded himself with various women besides Eva Braun, and nightly "held court" like something out of the Arabian Nights.

Brandt described sundry women who had the run of Hitler's Obersalzburg Chalet above Berchtesgaden and then casually commented:

JEWESS DIET ASSISTANT

"Hitler began to suffer more and more from intestinal troubles. The diet assistant, a half-Jewess who had been sent by Field Marshall Antonescu (Iron Guard Dictator of Romania) had to be replaced."

Brandt doesn't himself know if there was any connection but American lawyers expressed astonishment that Hitler, the greatest Jew hater of all time, should trust a part Jew to prepare his food.

The doctor said that a "Miss Martiali" was engaged as diet expert.

"There was scarcely a day when Hitler did not stress the surprises prepared for him by Miss Martiali."

But Hitler wasn't quite as naive as Brandt, apparently, for:

"Hitler, who nearly always had taken his meals alone, invited Miss Martiali to his meals, pointing out that she ought to taste herself of the dishes she prepared."

"That went so far that even in Berlin Miss Braun had to recede and take her meals alone while Hitler took his lunch or supper together with Miss Martiali."

The doctor said this led to tension between the Fuehrer and his mistress but never quite to an open break.

Eight Die in Crash

ANCHORAGE, Alaska, Aug. 18 (AP) — Eight Army airmen were killed Saturday in the crash of a B-17 bomber two miles from the 10th Rescue Squadron's base at Cold Bay, the Alaska Air Command announced.

The victims were believed to comprise the entire crew of the ill-fated plane.

Movie Gossip

Rita Hayworth Due Back; Nelson Eddy Cancels Pic Because of British Situation

By BOB THOMAS

HOLLYWOOD, Aug. 18 (AP)—Here's how the news looks on this warm August day in California . . . Rita Hayworth is due back in the Hollywoods Sept. 3, when she's expected to begin divorce proceedings against Orson Welles. She'll have two pictures for her consideration, both with South American backgrounds . . .

Frank Sinatra began "Miracle of the Bells" a happy man. It's not only because he was eager for his priest's role, but also because treatment has revived his hairline, which threatened to rival Crosby's. Frank proudly showed me his new foliage . . .

Nelson Eddy tells me his plans for an independent production have been put off because of the British situation. The same is happening to many independents around town. The Eddy-MacDonald rematch is still cold, despite clamoring of their fans for another film . . .

The British are coming via radio, too. Transcribed air shows made in England and featuring Noel Coward, Gracie Fields and others are being offered for broadcast in the United States, as well as Canada, South Africa and Australia. Curiously enough, the shows can't be broadcast in England, where there is no commercial radio . . .

BREAK FOR L.A.

Los Angeles, forgotten by the movies except for modern murder stories, is finally getting a break. Republic's "In Old Los Angeles," with Ilona Massey, John Carroll and Joseph Schildkraut will explore the early history of our burg . . .

Joseph Cotten is dreaming up a radio series which he hopes to sell to a sponsor with himself as producer. He plans it to be intelligent dramatic fare and has already waxed several shows. "Radio programs don't have to be bad to be commercial," he argues . . . .

Van Heflin was asked by his studio to endorse a certain gum, he refused, for an unheard-of reason: He doesn't chew gum . . . Ruth Hussey has a new agent and plans an early return to pictures. She has been away because of stage and stork commitments.

Bob Hope says there's a "good chance" Jerry Colonna will be on the comic's air show again this Fall. The brush's plans for his own air show didn't materialize and the two boys are negotiating.

Speed Zones Established At Cranbrook

CRANBROOK, B. C., Aug. 18 — Twenty-five miles an hour speed limit in the city, 15 miles an hour in school and swimming pool zones, were established by the city council at its August meeting.

Establishment of the East Kootenay Union Board of Health with Cranbrook a member was started through three readings of the bylaw and Alderman E. W. Sjodin was chosen Cranbrook council representative in the Union.

The Provincial Chest X-ray program of the mobile unit visit here this Fall will be drawn up at a public meeting in the council chambers August 20, on request of Dr. W. K. Massey of Nelson. The city is supporting this fully.

City purchase of adjacent land East of the city limits toward Alkili Lakes for construction of a city golf course is under consideration and purchase of a snowroller for the airport this Winter was discussed.

Prize money of $80 was granted to the Canadian Legion for its Labor Day Children's Sports program.

Five more bylaws covering specific cement sidewalk construction work were passed by the meeting.

Makes Motors PURR

McCOLL-FRONTENAC OIL COMPANY LIMITED AND ITS DEALERS

TUNE IN Texaco Star Theatre every Sunday night starring Tony Martin. See newspapers for time and station.

SPORTS

Gelding Wins 2nd

EDMONTON, Aug. 18 (CP) — Allied Admiral, four-year-old black gelding, owned by J. E. Gelinas of Calgary, chalked up his second win of the Edmonton Fall race meet today when he copped the $800 Mayfair Handicap, feature race on the eighth day's card of the 13-day meet.

Ridden by Jockey Emil Roy, the pet of Osiris II out of Lady Hamond, trailed the field of five for most half of the six and one-half furlong route, moved up in the back stretch to catch the pace-setting Petjin in the stretch drive and won by a length.

Lacrosse Wins Way in East

By GEORGE RONALD
Canadian Press Staff Writer

WINDSOR, Ont., Aug. 18 (CP)—Still a comparative novelty in Windsor and Detroit — where almost everybody is busy being a Detroit Tiger fan — lacrosse is winning new popularity among border sport followers.

Although the game has been played here off and on during the past, neither city has ever been a "lacrosse town." But this year a combination of veterans and youngsters has served up enough action and enthusiasm to assure lacrosse—and the revived Canadian-American League — of its greatest local drawing power in history.

Windsor Sterlings, this city's first entry since 1941, have all but clinched first place. They overtook Sarnia Imperials, last year's champions, late in July. Detroit Parks are third and Wallaceburgh, Ont., brings up the rear.

Although the lacrosse comeback has not asumed the proportions of a boom, crowds have been consistent at both the Windsor Arena and the Detroit Olympia — about 1800 and 3000 respectively. Officials of both clubs — and they pool net gate receipts, by the way — say they're more than pleased with the way things have gone this year.

BOWL

DURING THE DAY
ALLEYS OPEN
10.00 A.M. — MIDNIGHT
BOWLADROME
AND COFFEE BAR

Chief Bobby Boyd, 20-year-old boxer with an impressive ring record, will appear in Trail Friday night for the entertainment of fight fans there.

Boyd weighs 168 pounds, and during the 1946-47 season won all of the 12 bouts in which he participated, winning eight by knockouts. He served in the American Army in the war, and was all-service middleweight and light heavyweight champion in Japan.

He is being brought to Trail by Murdo Morrison.

30 ROUNDS 30 ROUNDS

BOXING

Trail Rink, Friday, August 22, 1947

Main Event

5-Round Light-Heavyweight Class

GERRY PITTAO 165 Lbs. Trail, B.C. vs CHIEF BOBBY BOYD 168 Lbs. Spokane, Wash.

Semi-Windup

4-Round Middleweight Class

JOHNNY KASAKOFF 155 Lbs. Trail, B.C. vs ROCKY LATTANZIO 153 Lbs. Spokane, Wash.

Door open 7 p.m. First Bout 8 p.m. — 6 other bouts

First Cruiser Launched By New Boatbuilders

A trim 24-foot cabin cruiser was launched here Wednesday afternoon by Garmat Pleasure Craft Ltd. This is the first pleasure launch to be completed by the new firm. Of ultra-modern streamlined design the boat is painted pale blue and white, with mahogany cabin and trimmings and finished with chrome fittings. Powered by a 115-horsepower marine engine, the launch is controlled by an automotive type steering apparatus, and is expected to have a speed of 25 miles per hour.

The mahogany panelled interior of the cabin has attractively upholstered blue leatherette seats which are capable of being made into two berths, and is equipped with lavatory. With semi-circular cushioned seats in the back, the launch will seat about eight persons with comfort.

Bent oak frames with Coast edge grain cedar planking, and brass screws fastened and dowelled, went into the hull construction of the boat, which has a displacement of 6637 pounds and a beam of eight feet two inches.

Garmat Pleasure Craft Ltd., owned by R. Gardiner and H. Nielsen, is now employing 12 men. S. Matsumoto is architect, and John Dalgas is in charge of the mechanical department. Mr. Gardiner stated that the firm is now in a position to build "any size craft of wood construction." The next project is the construction of a 50-foot tug boat to be used for towing log booms on Kootenay Lake.

Congdon Takes Portland Open

BY RUSS NEWLAND

PORTLAND, Ore., Aug. 18 (AP) —Stylist Charles Congdon of Tacoma, Wash., after years of trying, had a top open golf title to his credit today—the $10,000 Portland open.

His 270 for four rounds, posted yesterday on the strength of a sensational finishing score of 64, gave him the $2,000 first money and credit of having shown the way to some of the best-known profesionals in the game.

Congdom put together scores of 68, 72, 66 and 64, the latter being the finest of the tournament and eight under par for the 35-37—72 Portland Country Club Course. Yesterday he was out and home a pair of 32s and three putts on the ninth green—his only mishap of the round—cost him one shot.

He snetched the lead from Jonnny Palmer of Badin, N.C., on the final nine holes after Palmer had held the front position for the first three rounds.

Pre-tournament favorite Ben Hogan, of Hershey, Pa., barely finished in the money-winning bracket, his score of 282 accounting for $160.

To Look Into Possible Philadelphia Entry

TORONTO, Aug. 18 (CP)—President Clarence Campbell of the National Hockey League said today that he planned to visit Philadelphia shortly and check on progress being made there by a group headed by Len Peto of Montreal, towards completing necessary arrangements to enter a Philadelphia team in the N.H.L.

GETS BARRACUDA WITH OAR

COOS BAY, Ore., Aug. 18 (AP)—A five-foot-long, 40-pound Barracuda, rare in Northern waters, was reported taken here by Fred McCullough while working on the beach tending rowboats. McCollough reported he saw the Barracuda swimming in shallow water and stunned the fish with a boat oar. Teeth in the specimen measured 2½ inches long.

Swimming, Diving Events Draw Large Entry at Kaslo Aquatic Meet

KASLO, B.C., Aug. 18 — The Kaslo Recreation Association held a successful aquatic meet at the swimming beach when swimming, high diving, diving for plates, log races and other events were held.

The outstanding event on the program was a demonstration in swimming by Mrs. T. Glaholm's class of young beginners. Prize and ribbon went to Denny Clarke as the youngest swimmer.

In the plate diving event, Brian Dixon won the crown by bringing up 29 plates out of 30, while Clifford White was a close second with 27.

The released duck and log races, were both exciting and interesting. Results were:

Girls, 10 years and under—Carol Pitcher, first; Joan McQueen, second; Doreen Carlson and Athea McQueen, third.

Boys, 10 years and under — Ken White, first, Clarke Bowker, second.

Girls, 13 and under — Carol Pitcher, first; Takan Matsuzaki, second; Joan McQueen, third.

Boys 13 and under — Tommy Oki, first; Austin Ross, second; Brian Dixon, third.

Girls, 16 and under — Willa Ternan, first; Heather Abey, second; Gerry Gardner, third.

Boys, 16 and under — Clifford White, first, Brian Dixon, second; Roger Kirby, third.

Girls, 13 and under, back stroke—Taken Matsuzaki, first; Carol Pitcher, second, Elsa Mae Nystrum, third.

Boys, 13 and under, back stroke—Tommy Oki, first; Austin Ross, second; George Shimizu, third.

Girls, 16 and under, back stroke—Willa Ternan, first; Shirley Thompson, second; Lorna Kirby, third.

Boys, 16 and under, back stroke—Clifford White.

Diving—Betty Aldus, Ena Thompson.

Five best girl swimmers—Melonie Mingatwed, Jackie Marie Glaholm, Ruth Shimizu, Nan Matsuzaki and Merva Semple.

Five best boy swimmers—Terry Clarke, Ronnie Little, Bobby Strachan, Teddy Cameron and Danny Shimizu.

Girls, 16-19 swimming race — Willa Ternan, first; Sheila McKinnon, second.

Boys, 16-19, swimming race—Roy Driver, first; Gerry Wheatley of Trail, second.

Women's open swimming race — Willa Ternan, first; Sheila McKinnon, second.

Men's open swimming race—Gilbert Hartin (Trail) first; Gerry Wheatley (Trail) second.

Release duck, duck being prize—Won by Bob Dixon, who returned it to water for second race — won by Leo Pauls.

Diving Events—

Girls, 13 and under — Taken Matsuzaki, first; Joan McQueen, second.

Boys, 13 and under — Jack Armstrong, first; Clarke Bowker, second.

Girls, 16 and under—Lorna Kirby, first; Greta Sorenson, second.

Boys, 16 and under — Paul Yamgouchi, first, Mikio Shimoto, second

Diving for plates—

Girls, 13 and under — Taken Matsuzaki, first, Doreen Carlson, second.

Boys, 13 and under—Brian Dixon, first; Clifford White, second.

High dive, open—Roy Driver, first; Clifford White, second.

Log races—

Girls, 13 and under—Beryl MacPherson, first; Gail MacPherson, second; Tana Robinson, third.

Boys, 13 and under — Arthur Russel, Garry MacPherson, Terry Clarke and Wayne Little.

Girls, 16 and under — Two to each log — Hetther Abey and Fumi Matsuzaki, first; Lorna Kirby and Agnes Webber, second.

Boys, 16 and under — George Shimizu, first; Roger Kirby, second.

Judges — Charles Lind, T. Glaholm and Miss Florence MacNicol.

Committee in charge of all events comprised A. Carney, T. Glaholm and C. Lind.

Committee in charge of refreshment booth were Mrs. M. G. Armstrong, Mrs. J. R. Tinkess, Mrs. R. D. Gardner and Rev. C. O. Richmond.

Ball Standings

NEW YORK, Aug. 18 (AP)—Baseball standings including games of Sunday, Aug. 17:

NATIONAL	W	L	Pct
Brooklyn	70	45	.609
St. Louis	64	48	.571
Boston	63	52	.548
New York	57	53	.518
Cincinnati	56	62	.475
Chicago	52	62	.456
Pittsburgh	49	66	.426
Philadelphia	45	68	.398
AMERICAN			
New York	74	39	.655
Boston	60	50	.545
Detroit	59	51	.536
Philadelphia	60	54	.526
Cleveland	54	54	.500
Chicago	52	62	.456
Washington	46	62	.426
St. Louis	41	74	.357
INTERNATIONAL			
Montreal	77	49	.611
Jersey City	77	53	.592
Syracuse	71	56	.559
Buffalo	64	63	.504
Newark	57	70	.449
Rochester	56	72	.438
Baltimore	55	72	.433
Toronto	56	78	.418
AMERICAN ASSOCIATION			
Kansas City	79	49	.617
Louisville	74	57	.565
Milwaukee	64	62	.508
Columbus	65	65	.500
Indianapolis	64	65	.496
Minneapolis	61	68	.473
St. Paul	54	74	.422
Toledo	54	75	.491
PACIFIC COAST			
Los Angeles	80	62	.563
San Francisco	73	68	.518
Portland	70	68	.507
Oakland	70	68	.507
Seattle	70	72	.493
Hollywood	67	74	.475
Sacramento	66	75	.468
San Diego	66	75	.468

WESTERN INTERNATIONAL LEAGUE

	W	L	Pct
Spokane	75	56	.537
Bremerton	74	56	.569
Salem	69	55	.557
Victoria	71	59	.546
Vancouver	69	58	.546
Tacoma	62	67	481
Yakima	59	78	.386
Wenatchee	44	884	.344

MAJOR LEAGUE LEADERS

By The Associated Press

NATIONAL LEAGUE

Batting — Walker, Philadelphia, .347
Runs—Mize, New York 103
Runs Batted In—Mize, New York 97
Hits—Baumholtz, Cincinnati, 144
Doubles—Holmes, Boston, 26
Triples—Walker, Philadelphia, 13
Home Runs—Mize, New York 36
Stolen Bases—Robinson, Brooklyn, 20
Strikeouts—Blackwell, Cincinnati 159
Pitching—Blackwell, Cincinnati, 19-5, .792

AMERICAN LEAGUE

Batting — Boudreau, Cleveland, .335
Runs—Williams, Boston, 88
Runs Batted In—Doerr, Boston, 78
Hits—Pesky, Boston, 139
Doubles — Boudreau, Cleveland, 35
Triples—Vernon, Washington 11
Home Runs—Williams, Boston, 25
Stolen Bases—Dillinger, St. Louis 28
Strikeouts—Feller, Cleveland, 148
Pitching—Shea, New York, 11-4, .733

MARKSMEN TO GATHER

VANCOUVER, Aug. 18 (CP) — Marksmen from Lower Mainland points and states South of the Border will compete Tuesday and Wednesday for rifle and pistol shot trophies, it was announced today.

The competition will also mark the opening of the Vancouver Police Pistol Club Highland Range.

Additional Stock Markets

DOW JONES AVERAGES

30 industrials—180.40 off .64.
20 rails—49.31 off .10.
15 utilities—35.62 off .04.

NEW YORK STOCKS

Canadian Can	87.75
American Smelting & Ref	61.65
American Telephone	156.00
American Tobacco	75.50
Anaconda	37.00
Beth Steel	88.50
Canadian Pacific	11.75
Crane	35.35
Dupont	190.75
General Motors	59.65
Howe Sound	36.50
International Nickel	29.65
Inter Tel & Tel	11.65
Schenley	30.00
Union Oil of California	23.00
Union Pacific	142.00
U S Rubber	46.25

VANCOUVER STOCKS

MINES		
Bayonne	.08	.09
Bralorne	11.50	12.00
B R Cons	.05	.06
B R X	.10	—
Canusa	.14	.15
Cariboo Gold	2.25	2.35
Congress	.04½	.05
Dentonia	.19¼	.21
Grandview	.20¼	—
Grull Wihksne	.06	.07
Hedley Mascot	.95	1.00
Highland Bell	.45	—
Int C & C	.35	—
Island Mountain	1.50	1.60
Jason	—	.16
Kenville	.30	—
Pacific Nickel	.13	.15
Pioneer Gold	3.15	4.00
Premier Bord	.05½	.06
Privateer	.38	.39
Quatsino	.09½	—
Red Hawk	—	.04½
Reno Gold	.10	.12
Salmon	.17	.18
Sheep Creek	1.03	—
Silbak Premier	.67	.70
Silver Ridge	—	.22
Surf Inlet	.23	—
Whitewater	.02	—
Taylor Bridge	.55	.60
Utica	.12½	.15¾
Wellington	.02½	.03
OILS		
Anaconda	—	.09
Anglo Can	1.36	1.40
A P Cons	.12	.20
Calgary & Ed	2.50	2.54
Calmont	.37	.39
Commoil	.33	—
Commonwealth	.40	—
Dalhousie	—	.45
Davies	—	.24
Foothills	2.50	2.60
Home	3.90	4.00
McDougal Segur	.10	.12
Model	.28	—
National Pete	—	.34
Okalta Com	.86	—
Pacific Pete	.85	1.00
Royal Can	—	.14¾
Southwest Pete	.20	—
Vanalta	.12	—
Vulcan	.21	—
INDUSTRIALS		
Capital Estates	8.50	9.00
Coast Brew	3.00	3.05
Neon Products	12.50	—
Pacific Coyle	.50	—
UNLISTED MINES		
Big Missouri	.04	—
Bluebird	.02	.03
Brooklyn St	.06½	.08
Central Zeballos	.02¼	—
Canty	.04	—
Clubine Com	—	.04
Cuyuni	.75	.85
Federal	.01¼	—
Hedley Amal	.04	.05
Highland Silver	—	.15
Home Gold	.01	—
Olympic	—	.07½
Pilot		
Prosperine	.15	—
Taylor Windfall	.02¼	.03
Vananda	.19	.21
UNLISTED OILS		
Command	.16	—
Granville	.03	—
Hargal	.05	.05½
South End Pete	—	.05
United	.09	—

MONTREAL BANKS

Commerce	22.00
Dominion	26.50
Imperial	27.50
Montreal	27.50
Nova Scotia	34.50
Royal	22.50
Toronto	36.50

WHIZZER MOTOR BIKES
Lightweight Motor Cycles
SAM BROWN
Gun, Lock, Safe & Cycle Works
Phone 1045 737 Baker St.

Professional
RCA-Approved
RODEO
AT PEND OREILLE COUNTY FAIRGROUNDS
Cusick
Aug. 23-24
Featuring
Ring Bros.
Stock
Among the Toughest in the Northwest Circuit

A full afternoon of Western style entertainment awaits you—Bronc Riding, Brahma Bull Riding, Bull Dogging, Calf Roping, Bareback Horse Riding, Saddle Horse Racing, Calispell Indian Pow Wow—Everything you'd expect in a really professional show.

BRING THE FAMILY TO CUSICK!

18 MILES NORTH OF NEWPORT on PEND OREILLE HIGHWAY

WATER TAXI
Running from
Balfour Beach Inn
Available for
Pleasure Cruises
Fishing Trips
Hunting Parties
J. LEQUIME, Proprietor

CANADA DRY
Sparkling WATER
First sip or last, there's gay life, fresh tang, in every drink mixed with Canada Dry Sparkling Water—world's best mixer. Buy some today. Serve well chilled.
The important 4/5ths of your drink

Post war industrial growth of Nelson is typified by the launching on Wednesday of the above 24 foot cabin cruiser by Garmat Pleasure Craft Ltd. This is the first of this design to be launched but the company has produced many smaller craft during its six months of operation.

MAKES FRIENDS EASILY!

a real pipe smoker's tobacco
OLD VIRGINIA
PIPE TOBACCO
FOR ROLLING YOUR OWN — TRY OLD VIRGINIA FINE CUT

TODAY'S News Pictures

Knocked Himself Out of the Ring

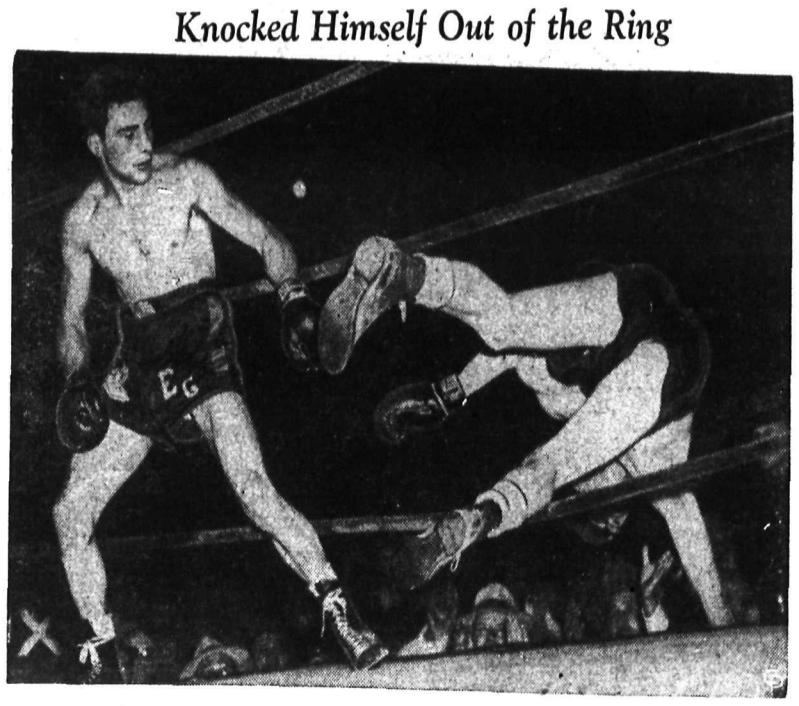

It looked as if Jackie Lovatt were going home early when he took this half-jacknife through the ropes during a brawl with Ernie Giusti in Providence, R.I. Jackie took the dive with no assistance from Ernie. He put everything he had behind a left, missed, and the momentum carried him out into the ringsiders' laps. He was back and resuming his swinging before the crowd had stopped gasping.

Teen-Ager Wins Yacht Race From Veterans

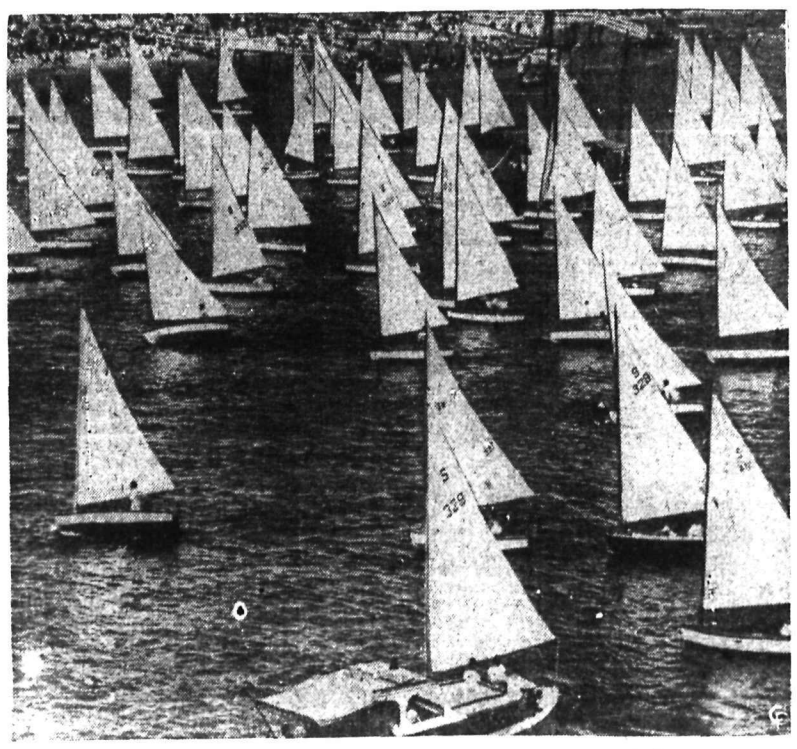

The world's largest yacht race at Newport Beach, Calif., was won recently by a 16-year-old boy, Gil Kraemer. Here are some of the 143 snowbirds entered in the race, which extended over a six-mile course. Yachtsmen ranged from age 10 to age 59.

She Shows Her Winning Form

The kind of form that wins water skiing titles is exhibited by Martha Mitchell of Cypress Gardens, Fla. She won the U. S. national water-skiing championship at Holland, Mich.

Mrs. Bertha Anderson, 72-year-old widow of Minneapolis, Minn., who said that she is ready to "fight to the last ditch" to regain custody of her three grown children, Martin, 42; Clarence, 38, and Violet, 35, found caged, shackled and incoherent from drugs in her home. Police said that the mother shackled and caged her three children because "it was the best thing for them."

They'll Do It Every Time

Registered U. S. Patent Office

By Jimmy Hatlo

Marian Martin

ADORABLE JUMPER SET

Perfect little outfit for a precious little girl! Pattern 9487 is Mother's favorite, too — sensible for school and play, pretty for dress-up! Easy sewing and ironing!

This pattern gives perfect fit, is easy to use. Complete, illustrated Sew Chart shows you every step.

Pattern 9487 in sizes 2, 4, 6, 8, 10. Size 6 jumper, 1⅝ yards 39-inch; blouse, ¾ yard 35-inch.

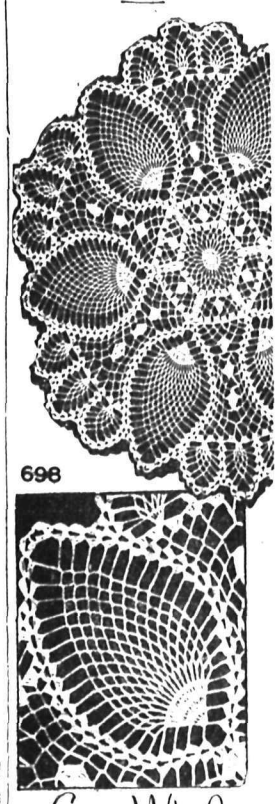

Laura Wheeler

NEW PINEAPPLE DOILY

Make the very latest in luncheon sets! Large and small pineapples combined make this an effective and gracious design. Easy to crochet.

Use these pineapple doilies everywhere you need a doily! Pattern 698 has crochet directions for two sizes.

Send TWENTY-FIVE CENTS in coins (stamps cannot be accepted) for each pattern to Nelson Daily News, Pattern Dept., 266 Baker Street, Nelson, B.C. Print plainly PATTERN NUMBER, your NAME and ADDRESS.

AUNT HET

By ROBERT QUILLEN

I can bear a little dust while I'm doin' my own work, but if I had a servant like Amy, I wouldn't stand for a smudgeon o' dirt in the house.

SALLY'S SALLIES

Registered U. S. Patent Office

"You see, Auntie, it is the parrot that is teaching Bill to swear."

HENRY

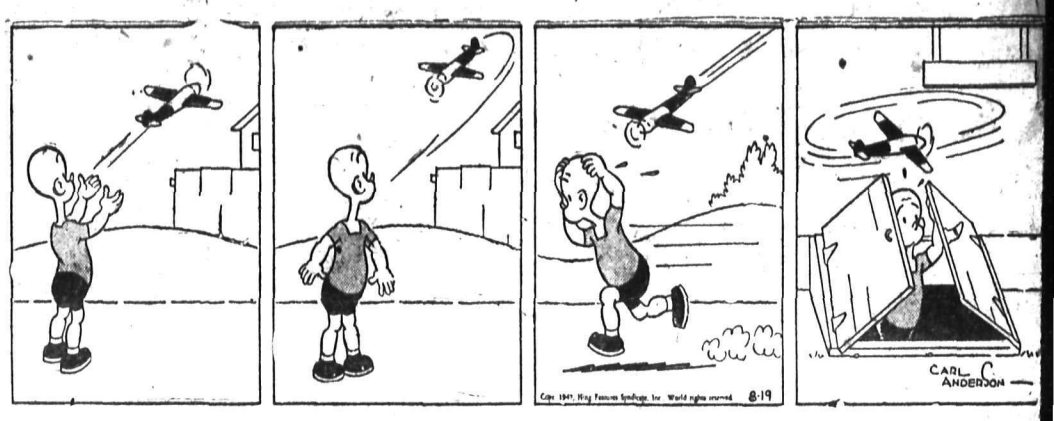

LI'L ABNER

BLONDIE

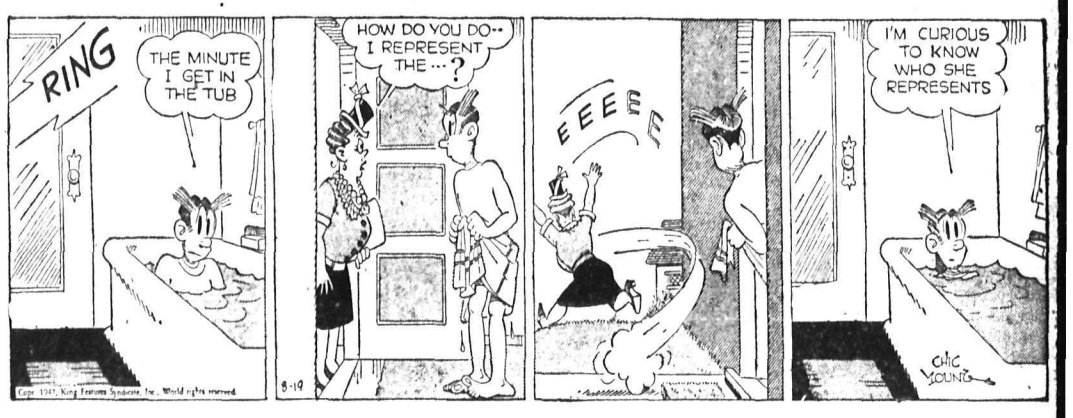

BRINGING UP FATHER

DONALD DUCK

KING OF THE ROYAL MOUNTED

BUZ SAWYER

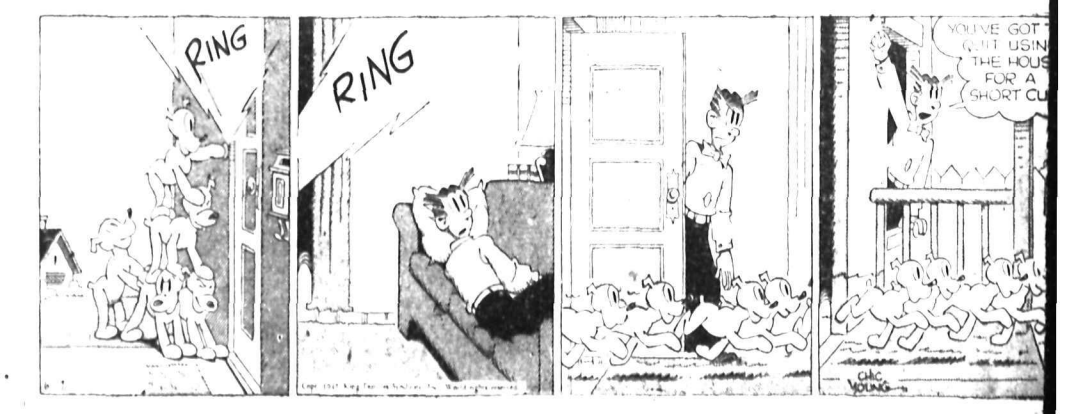

CLASSIFIED
PHONE 144

BIRTHS

HOGG—To Mr. and Mrs. R. W. Hogg, 723 Victoria Street, Nelson, at Kootenay Lake General Hospital, Aug. 16, a daughter.

COLEMAN—To Mr. and Mrs. Eric Coleman of Kimberley, at McDougall Hospital, Aug. 3, a son.

WILLOX—To Mr. and Mrs. Robert Willox of Kimberley, at McDougall Hospital, Aug. 4, a son.

LEUCHANSKI—To Mr. and Mrs. George Leuchanski of Kimberley, at McDougall Hospital, Aug. 6, a daughter.

THOMASON—To Mr. and Mrs. J. T. Thomason Jr., of Kimberley, at McDougall Hospital, Aug. 10, a son.

CLARK—To Mr. and Mrs. Russell J. Clark of Kimberley, at McDougall Hospital, Aug. 10, a son, William Russell.

BYRNAS—To Mr. and Mrs. J. B. Byrnas, Kimberley, at McDougall Hospital, Aug. 7, a son.

WILLS—To Mr. and Mrs. J. A. Wills, at McDougall Hospital, Kimberley, Aug. 9, a daughter.

MOLANDER—To Mr. and Mrs. Niels Molander, at McDougall Hospital, Kimberley, Aug. 14, a daughter.

FARRAR—To Mr. and Mrs. J. Farrar of Edgewood, at the Arrow Lakes Hospital, Nakusp, Aug. 14, a son, Charles Harry.

BARNES—To Mr. and Mrs. L. Barnes of Burton, at the Arrow Lakes Hospital, Nakusp, Aug. 16, a daughter.

HELP WANTED

BOYS — GOOD DAILY NEWS paper routes are coming open soon. Now is the time to place your name on the list to get one of these routes. Apply to the Nelson Daily News.

WANTED — STENOGRAPHER OR typist, full time or part time. Apply Associated Growers, Government Road.

POLE MAKERS WANTED, GOOD timber and good grounds. Apply either by mail or phone Al McKimley. Phone 17-R Kaslo, B.C.

WANTED — RELIABLE MAN TO work on dairy and poultry farm. Apply R. J. Dauphinais, Salmo, B. C.

WANTED—FIRST CLASS MECHanic. Steady employment guaranteed. Apply East Kootenay Equipment Company, Cranbrook, B. C.

WANTED — CAPABLE STENOgrapher. Apply Imperial Bank of Canada.

WANTED — GIRL TO WORK part time each day. Blue Top Bungalow Auto Court. Ph. 265.

WANTED—EXPERIENCED COOK and waitress. Apply Sterling Hotel. Phone 902.

WANTED — MAN FOR MILK route delivery. Kootenay Valley Dairy.

WANTED—PART-TIME COOK. ST. Joseph's Academy.

SITUATIONS WANTED

MARRIED COUPLE, 2 CHILDREN 6 and 8. Can take charge either business or farm. Box 10132 Daily News.

PETS, CANARIES, BEES, ETC.

FOR SALE — HIGHLY BRED Springer Spaniel pups, both colors. Sire son of Champion Keith's Brownie; dam, daughter of Champion Buckarro of Tors Park. Also Springer pup 4 months old, partly trained under good command, retrieves to hand, obeys whistle, work this Fall. J. A. Rowland, Silverton, B. C.

PERSONAL

WAWANESA MUTUAL FIRE INsurance Co D L Kerr, Agent.

WHEN IN VANCOUVER STOP AT Almer Hotel, Opp C.P.R Depot.

SPOT CASH FOR USED GOODS of all kinds Phone 1081. Chess 524 Vernon.

MATTRESSES AND PILLOWS renovated, spring filled. Crib mattresses. Nelson Bedding Co., 301 Baker St., Phone 1314.

"YOU'LL WALK ALONG ON HAPpy feet, when corn or callous with Lloyd's you treat." Lloyd's Corn Salve, 50c at Fleury's, Argyle's and Mann's Drug Stores.

MEN'S PERSONAL DRUG SUNdries: 24 samples, $1.00, or 19 Deluxe assorted, $1.00 mailed in plain sealed wrapper. Finest quality, tested, guaranteed. Bargain Catalogue free. Western Distributors, Dept. RN, 85 Ray Bldg., Vancouver.

OVERWEIGHT OR UNDERWEIGHT
If you wish to take off weight or put weight on, I have the diet you need. For further information, write, enclosing stamped envelope, to Mrs. H. Bailly, Patricia Alta.

29¢ LIONS PHOTO 29¢
P O Box 434, Vancouver, B.C. Any 8 exposure roll developed and printed 29c. Reprints—4c each. Giant size—7c each. 5x7 Enlargement Coupon with each order.

LADIES! DELAYED MENSTRUAtion Why worry? Smart women say new, improved, triple-strength Delaye Pills give prompt effective relief for overdue, painful or irregular periods. (Regularly $5.00.) Our price, $3.00, postpaid via Air mail in plain, sealed wrapper (C.O.D. if you prefer). Women should keep a box on hand at all times. Order yours right now! Western Distributors, Dept. ACN, 85 Ray Bldg., Vancouver.

WANTED, MISCELLANEOUS

SHIP US YOUR SCRAP METALS or iron. Any quantity. Top prices paid. Active Trading Company, 916 Powell St., Vancouver, B.C.

WANTED — CLEAN COTTON rags, buttons removed. 7c lb. Bring to Daily News.

WANTED—USE OF PIANO IN REturn for storage. Small type preferred. Box 1441, Daily News.

SHIP YOUR HIDES TO J. P. MORgan, Nelson, B. C.

YOU'LL FIND THAT ARTICLE YOU WANT IN THE CLASSIFIED

WANTED—1 BABY'S PLAY PEN and commode chair. Phone 442-R.

FARM, GARDEN & NURSERY

FOR PERFECT SOIL SERVICE for garden, ranch and farm, McDougall's Earthworms 1791 Third St., Trail, B.C.

FOR SALE — DAFFODIL BULBS. Peony roots, special price for one week only. M. Hopkins, Nakusp.

LIVESTOCK, POULTRY AND FARM SUPPLIES, ETC.

WE OFFER RAISED NEW HAMPSHIRE PULLETS, past brooder stage. All pullets raised from our finest R.O.P. sired pullet chicks. All birds are running out on our free range.
NEW SIBERIA FARMS
N. Balakshin, R.R.2, Chilliwack

FOR SALE—50 3½-MONTHS-OLD Leghorn and R. I. Red pullets. Price $1.25 each. Apply Alex Rebalkin, Perry Siding, B. C.

10 WEEK OLD NEW HAMPSHIRE Pullets. $1.00 each. Mrs. L. Andrews, Harrop.

DAILY CROSSWORD

ACROSS
1. Companion
5. Bird of peace
9. Province (Union So. Afr.)
10. A U. S. president
12. Manacles
13. Doctrine
14. Mountain defile
15. Varying weight (Ind.)
16. Music note
17. A kingdom, NW Eur.
20. Mature
21. Half an em
22. High priest
23. Scoff
24. Extends
26. Compensates
28. Measure of distance (India)
29. Twice (prefix)
31. Employ
32. Insects
34. Manuscrips (abbr.)
35. Prickly envelope of a fruit
36. Sick
37. Kind of nut
39. Valuable fur
41. Long-legged bird
42. A white heron
43. Male descendants
44. Crushing snakes

DOWN
1. A brownish-red
2. A ring-shaped coral reef
3. Convert into leather
4. Elevated trains (shortened)
5. Marked with the date
6. River (Ger.)
7. Carting vehicle
8. Come into view
9. Wall recess
11. Guide
16. Giggle
18. Dregs
19. A wing
20. Roman money
23. Joke
24. Alcoholic beverage
25. Garden tool
26. Slippers
27. Things of value
29. Reigning beauties
30. Little island
32. Shelf-like beds
33. Southern constellation
35. Farm building
38. Cry of a dove
39. God of earth (Egypt.)
40. Past

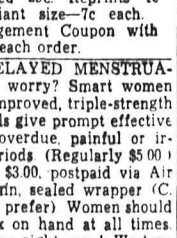

Yesterday's Answer

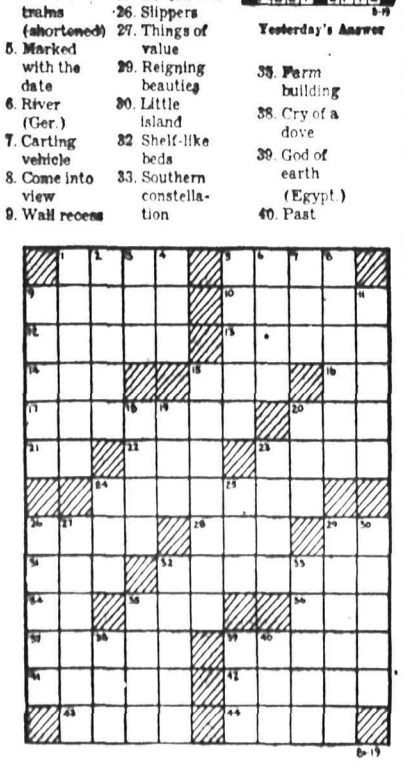

CRYPTOQUOTE—A cryptogram quotation

HSO XKLH ROZDWDKVL IZOTLVBO DL HK WTVLO HSTH KQ KHSOB IOKIZO—ZT PBVUOBO.

Yesterday's Cryptoquote: THE BEGGARS, THE BEGGARS, ARE THE HAPPY FOLK; THEY LOVE ONE ANOTHER—BERANGER.

PUBLIC NOTICES

TRAVEL BUREAU

AUCTION SALE

TIMBER SALE X37764
ADVERTISEMENT

There will be offered for sale at Public Auction, at 12 o'clock noon, the 30th of September, 1947, in the office of the District Forester at Nelson, the Licence X37764, to cut 6,050,000 f.b.m. of White Pine, Fir, Cedar, Spruce, Larch, Hemlock and Balsam, and 64,000 lineal feet of Cedar Poles and Piling, on part of surveyed Timber Licence 9386P and adjoining unsurveyed Crown Land on summit between Whatshan Lake and Mosquito Creek, Kootenay Land District.

Five (5) years will be allowed for removal of timber.

"Provided anyone unable to attend the auction in person may submit tender to be opened at the hour of auction and treated as one bid."

Further particulars may be obtained from the Deputy Minister of Forests, Victoria, B. C., or the District Forester at Nelson, B. C.

"GOVERNMENT LIQUOR ACT"
(Section 28)

NOTICE OF APPLICATION FOR CONSENT TO TRANSFER OF BEER LICENCE

NOTICE is hereby given that on the 5th day of September next, the undersigned intends to apply to the Liquor Control Board for consent to transfer of Beer Licence No. 7691, issued in respect of premises being part of a building known as Salmo Hotel, situate at Salmo, British Columbia, upon the lands described as Lots Eleven (11) and Twelve (12) in Block Four (4), of Lot Two Hundred and Six A (206-A), Map Six Hundred and Twenty-two (622), Nelson Land Registration District, in the Province of British Columbia, from Leon Celestin Cremers and Bert Carlson, to Ida Gray, of Salmo, British Columbia, the transferee.

DATED at Salmo, B.C., this 31st day of July, 1947.

Applicant and Transferee.
IDA GRAY.

AUCTION SALE

TIMBER SALE X42270

There will be offered for sale at Public Auction at 12 o'clock noon on Friday, the 10th day of October, 1947, in the office of the District Forester at Nelson, B. C., the Licence X42270, to cut 7,430,000 f.b.m. Cedar, Hemlock, White Pine, Fir, Spruce, Larch and Balsam, on an area covering part of S.T.L. 12217p and adjoining vacant Crown land on Garrity and Smallwood (Bear) Creeks, near Beaseley, Kootenay Land District.

Five years will be allowed for removal of timber.

"Provided anyone unable to attend the auction in person may submit tender to be opened at the hour of auction and treated as one bid."

Further particulars may be obtained from the Deputy Minister of Forests, Victoria, B. C., or the District Forester, Nelson, B. C.

GOVERNMENT LIQUOR ACT

NOTICE OF APPLICATION FOR CONSENT TO TRANSFER OF BEER LICENCE

Notice is hereby given that, on the 26th day of August next, the undersigned intends to apply to the Liquor Control Board for consent to transfer of Beer Licence Number 7604 and issued in respect of premises being part of a building known as the Queen's Hotel, at Nelson, British Columbia, upon the lands described as Lot 11 of Block 2, Nelson City Official Plan, Nelson Land Registration District, in the Province of British Columbia, from Archibald Isaac Leach and Maudie Leona Leach to Soloway Hotels Limited, of the City of Nelson, the transferee.

Dated at Nelson, B.C., this 28th day of July, A.D. 1947.

SOLOWAY HOTELS LIMITED.
Per: S. P. Soloway,
General Manager.

MOTORCYCLES, BICYCLES AUTOMOTIVE,

1935 PLYMOUTH 4-DR. SEDAN. Excellent mechanical condition. 4 new tires, and spare. Heater and chains. Price $600 cash. Tom Girling, c/o R. J. Crombie, Boswell, B. C.

FOR SALE—1940 CHEV. SPECIAL de luxe sedan in A-1 condition, low mileage, city driving, under seat heater, defroster, good tires. Box 895, Daily News.

FOR SALE — NEW TRAILER, new tires, 7.50 by 20 tires, bolster and breech. $750.00. Can be seen at Peebles Motors.

FOR SALE—1 1939 FORD 2-TON truck, 157-in. wheelbase, flat deck, good shape. Apply F. Mills, Silverton.

WILL ACCEPT 30-31 FORD OR Chev. as part payment on 39 Ford Deluxe Sedan. Box 1447 Daily News.

NEW AND USED PARTS FOR ALL makes of cars. City Auto Wreckers, Box 24, Granite Road.

FOR SALE—1937 BUICK SEDAN. Reconditioned. All good tires. Box 262, Nelson, B. C.

FOR SALE—ONE 1944 3 TON FORD Truck, reconditioned. Apply Williams Transfer.

FOR SALE—DS-30 INTERNATIONal 2-ton truck. First class shape. Phone 405-Y.

FOR SALE — 1940 FORD COUPE in perfect condition. Apply 208 Anderson St.

WANTED — CAR 1942 OR LATER for cash. Phone R. S. Fraser, Kootenay Bay.

WANTED—LATE MODEL ½-TON truck. Box 643, Castlegar, B. C.

FOR SALE — 1935 CHEV. SEDAN. $500.00. Phone 231-X-1.

FOR SALE—33 FORD V-8 ½-TON panel. Box 5536, Daily News.

SUMMER RESORTS

FISHERS' PARADISE LODGE, Queen's Bay, boats, motors, cabins and meals. Complete vacation facilities. Telephone Balfour 2-X.

You'll Find It in the Classified

FOR SALE, MISCELLANEOUS

ALUMATONE
AND
CHROMATONE

STABILIZED ALUMINUM OR SILVER CHROME

A ready mixed paint that gives a high gloss finish nearest to a natural chrome. A protective rust and heat resisting coating for metal, wood, glass and other hard surfaces.

EASY TO USE — NO MIXING, NO FIXING.

We can supply either in any quantity.

NELSON
MACHINERY &
EQUIPMENT CO

214 Hall St. Phone 18
Mining, Milling and Sawmill Machinery, Building and Contractors' Supplies.

"If it's machinery you want, consult us."

Running Water

In your Lakeside Home or Hillside Farm
WHEN YOU WANT IT
With a

FAIRBANKS MORSE
AUTOMATIC
WATER PUMP

Peebles Motors
Ltd.
Nelson, B.C.

WATER WELL CASING
Pipe, pipe fittings and tubing
HECTOR MACHINE CO. LTD.
Pipe Line Contractors
9th Ave. and 19th St. East, Calgary.

MANLEY LIFETIME POPCORN machines and all supplies. Norm Duncan, 1153 Dunsmuir, Vancouver, B.C.

FOR SALE—ROYAL CREST KITchen range, good condition. Phone 441-L.

FOR SALE — HUDSON SEAL coat, price $100. Stone Martin neckpiece, $25. Box 1311, Daily News.

PIPE — FITTINGS—TUBES, SPEcial low prices. Active Trading Co., 916 Powell St., Vancouver.

FOR SALE—40 TONS GREEN OAT hay. Apply Arthur Flick, Edgewood, B. C.

STANDARD RECEIPT BOOKS, 4 receipts to page with duplicate sheets, Nelson Daily News Printing Dept.

FOR SALE — MASSEY-HARRIS potato digger $100.00. Box 5143 Daily News.

HALF-ROTTED COW MANURE. $5.00 per 2 yard load. Delivered in City. Ph. 186-L-3 for Fall delivery.

GUN EXCHANGE—JACK BOYCE Men's Shop.

CONVERTIBLE BABY BUGGY Like new. Apply 507 Silica St.

FOR SALE — BEATTY WASHING machine. Apply Fink's Print Shop.

2 BURNER HOTPLATE WITH oven. Phone 217-X.

RENTALS

FOR RENT — FOUR ROOM BUNgalow and two room cottage both semi-furnished at Willow Point, ½ mile East of store. Sorenson, Willow Point.

FROM SEPT. 1ST 3 LARGE BEDrooms with lodge facilities. Also 3 furnished housekeeping cabins, $25 monthly. Kokanee Lodge, Nelson. Fleetline Bus to door. 10c.

FOR RENT — 6 ACRES, 1 MILE from town. 5 room house, light, water, telephone, chicken house for 200 birds. Immediate occupancy. Phone 711-X-2 after 3 p.m.

FOR RENT—LARGE BEDROOM— Two beds. Suitable for two gentlemen. Apply 410 Victoria Street.

COUPLE WITH 1 CHILD URGently require furnished suite. Box 1416 Daily News.

WANTED — TWO HOUSEKEEPing rooms from Sept. 1st. Reply Box 1403 Daily News.

WANTED TO RENT — 4 OR 5 roomed house. Will pay 6 month's rent in advance. Phone 670-R-1.

FURNISHED COTTAGE FOR Rent. Townshend, R.R. No. 1.

FOR RENT—PARTLY FURN. RM. 317 Richards St.

Nelson Daily News

Classified Advertising Rates:

11c per line per insertion, 44c per line per week (6 consecutive insertions). $1.43 per line per month (26 consecutive). Minimum, 2 lines per insertion. Box numbers, 11c extra, covers any number of times.
PUBLIC (LEGAL) NOTICES, TENDERS, ETC.—20c per line, first insertion, 16c per line each subsequent insertion.
FOR PROMPT PAYMENT ALL ABOVE RATES LESS 10%

Subscription Rates:

Single copy	$ .05
By carrier, per week in advance	.25
By carrier, per year	13.00
Mail in Canada, outside Nelson:	
One month	$ 1.00
Three months	2.50
Six months	4.50
One year	8.00
United States, United Kingdom:	
Per year	$12.00
Six months	6.00
Three months	3.00
One month	1.00

Where extra postage is required, above rates plus postage.

PROPERTY, HOUSES, FARMS

IMMEDIATE OCCUPANCY
6-room Bungalow, close in. Two lots ..... $2800.
6-room house, close in. One lot ..... $3200.
Practically new bungalow, beautiful location. Garage in basement, 4 rooms and bath $4500.
4-room bungalow and 4 lots in garden. Built 3 years ..... $2900.
Terms.
F. A. WHITFIELD
425 Baker Street
Real Estate — Insurance

A 7-ROOM, FULLY MODERN, 2-story brick house, furnished, in downtown Trail. Full basement, furnace, water heater, laundry tubs, wired for electric range, insulated. Inlaid linoleum in kitchen, hall and bath. Brings in good revenue. Good location for boarding house. Apply 1725 Groutage Ave., Trail, B. C.

FOR SALE—AT AINSWORTH, 5-room modern house, full basement 5 lots, 15 cherry trees, apple, pear, plum trees, garden plot, and chicken coop. Apply 615 Davies Street, Nelson. Phone 1078-Y.

CRESTON INSIDE AND OUTside property. Lowest prices. Buy now, before the Summit-Creek Trail road is built. Apply to R. Lamont, Beamsville, Ontario.

FOR SALE — 6 ROOM HOUSE. Full basement, and 2½ lots. Close in. Phone 987-L or 331.

2 FINE LOTS FOR SALE IN Fairview. Good location. Phone 1149.

200 ACRES IN BEAUTIFUL GALloway District, on highway. Clear deed. $1000. Box 201, Fernie, B. C.

FOR SALE — 6-ROOM HOUSE with bath and breakfast nook. Garage, garden. Phone 1274-R.

FOR SALE—4½ ACRES WITH 4 roomed house and 2 roomed cabin on View St. Phone 1312-R.

LOTS FOR SALE. APPLY D. MAGlio, 1019 Latimer St. Phone 808-L.

SMALL HOUSE FOR SALE. IMmediate occupancy. 614 6th. St.

BUSINESS OPPORTUNITIES

FOR SALE — COUNTRY STORE and Post Office, good buildings, usual outbuildings, young fruit trees, small fruits. Popular brand gas and oil sold. Wonderful opportunity for mechanically minded person to start own garage or repair shop. None in district. Several miles from Nelson, B.C. Price $4500.00. Stock at invoice. Box 5194 Daily News.

FOR SALE—A GOOD MEAT MARket business in centre of business section doing good business. Shop fully equipped; a good business opportunity. For further information, write Fred W. Holmes, Real Estate, or Phone 20, at Kimberley, B. C.

FOR SALE — MODERN BEAUTY shop in Trail. Living quarters included. Apply Box 1184, Daily News.

FOR SALE—SIX SUITE APARTment house 711 Vernon St.

ROOM AND BOARD

WANTED — ROOM AND BOARD for two High School boys, by Sept. 1st. Box 1446 Daily News.

LOST AND FOUND

LOST — BLACK LEATHER WALlet during Jubilee Week. Would finder please return wallet and snaps. If unable to return money, keep it for reward. L. Tamilin, Creston, B. C.

LOST — MAN'S WRIST WATCH. Between Latimer and Gore Sts. on Josephine. Reward. Finder return to Box 1200 Daily News.

LOST — WHITE GOLD BULOVA wrist watch. Keepsake. Reward. Leave at Daily News.

BUSINESS AND PROFESSIONAL DIRECTORY

ASSAYERS AND MINE REPRESENTATIVES

E. W. WIDDOWSON & CO. ASsayers 301 Josephine St., Nelson.

H. S. ELMES, ROSSLAND, B. C., Assayer, Chemist, Mine Represnt.

A. J. BUIE, Independent Mine Representative. Box 54, Trail, B. C.

W. G. THOMSON & CO. — ASsayers & Metallurgists. All work given prompt attention. 1155 Pender St., W. Vancouver, B.C.

CHARTERED ACCOUNTANT

ROGER M. HOYLAND
Chartered Accountant
815 Victoria St. Trail Phone 336

CHIROPRACTORS

J. COLIN McLAREN, D.C., CHIROpractic X-ray, Spinography, Strand theatre Bdg. Trail. Ph. 328

DIAMOND DRILLERS

NATIONAL DIAMOND DRILLING Co., Ltd., Drilling and Bit Service. Box 508 Rossland, B.C.

ENGINEERS AND SURVEYORS

R. W. HAGGEN, MINING AND Civil Engineer, B. C. Land Surveyor, Rossland and Grand Forks.

BOYD C. AFFLECK, 218 GORE ST Nelson, B. C., Surveyor Engineer

TIMBER PROPERTIES

T. A. CLARKE, FOREST ENGIneer and Forester, 425 Baker St., Nelson, Phone 1306. Timber Cruised, Appraised and General Timber Management and Administration.

INSURANCE AND REAL ESTATE

CHAS. F. McHARDY, INSURANCE Real Estate - Phone 135

MACHINISTS

BENNETTS LIMITED
Machine Shop, acetylene and electric welding, motor rewinding. Phone 593. 324 Vernon St.

STEVENSON'S MACHINE SHOP— Specialists in mine and mill work. Machine work, light and heavy. 708 Vernon St. Nelson. Ph. 98

SECOND HAND STORES

What have you? Ph. 534 Ark Store. WE BUY, SELL AND EXCHANGE.

NEW DELHI (CP) — Rich deposits of coal have been found in an area of 10 square miles between Virdhachalam and Cuddalore, about 150 miles from Madras.

EGLYSBACH, Denbigh, Wales (CP) — Farmer John Hugh Roberts left his wife 2s. 6d. (50 cents) when he died to be forwarded her by registered mail "in two equal instalments."

TORONTO STOCKS

Ansley	.02½
Arjon	.17
Armistice	.54
Astoria	.11½
Atlas	.15
Aubelle	.12½
Aumaque	.27½
Bagamac	.18⅞
Bear Exploration	.56½
Beaulieu Yellowknife	.41
Bevcourt	.74
Bidgood Kirkland	.26
Bonetal	.26
Boycon	.06½
Broulan	.29
Bufadison	1.18
Buffalo Canadian	.18½
Buffalo Red Lake	.25½
Calin Flin Flon	.08
Can Malartic	.66
Cariboo Gold Quartz	2.20
Castle-Trethewey	1.26
Central Patricia	1.58
Centremaque	.15
C Porcupine	.15
Citralam	.05¾
Cochenour	2.70
Coin Lake	.35
Coniaurum Mines	1.20
Conwest	.90
Croinor	1.05
Delnite	1.79
Dickenson Red Lake	1.05
Discovery	.60
Diversified	.80
Dome Mines	23.50
Donalda	.87
Duquesne	.72
Duvay	.17
East Amphi	.35
East Malartic	1.79
East Sullivan	3.20
Elder	.75
Eldona	.62
Fed Kirkland	.06
Frobisher	2.25
God's Lake Gold	1.08
Gold Crest	.16¼
Gold Dale	.16
Gold Eagle	.06
Golden Gate	.19¾
Golden Manitou	2.12
Gold Vue	.27¾
Grandoro	.13
Gunnar Gold	.30
Harker Gold	.13
Hasaga	.79
Heath	.12
Heva Cadillac	.34
Homer	.06
Hosco	.30
Howey	.30
Hudson Bay M & S	43.50
Indian Lake	.07¾
Inspiration	.50
Int Nickel	33.15
Jack Waite	.09
Jason	.17
Jellicoe	.06
Joliet Quebec	.45
Kayrand	.07
Kenville Gold	.30
Kerr-Addison	16.25
Kirk-Hudson	.51
Kirk Townsite	.10
Kirkland Lake	2.10
Labrador	5.25
Lamaque Gold	6.25
Lingman Lake	.71
Louvcourt	1.90
Lynx	.15
Macassa	3.45
MacDonald	2.59
MacLeod Cockshutt	1.75
Madsen Red Lake	3.20
Malartic Gold F	1.80
McKenzie Red Lake	.60
McMarmac	.37½
Mining Corp	8.35
Moneta	.43
Mosher	.12
Nib	.10½
Nicholson Mines	.06½
Nipissing Mining	1.30
Norbenite	.35
Norseman	.07
North Inca Gold Mines	.30
O'Brien Gold Mines	2.21
O'Leary	.15
Omega Gold	.07
Omnitrans Exploration	.17½
Orenada	.09¾
Osisko Lake	1.08
Paramaque	.10½
Pend Oreille	2.00
Pickle Crow Gold	2.64
Pioneer	3.85
Powell Rouyn Gold	1.10
Reeves MacDonald	1.00
Preston East Dome	2.14
Regcourt	.25
Roche L L	.06
Rouyn Merger	.31
San Antonio Gold	4.10
Sannorm	.25
Sen Rouyn	.41
Sheep Creek	1.03
Sherritt Gordon	3.50
Sigma Rouyn	8.80
Siscoe Gold	.45
Sladen Malartic	.38
Springer	1.28
Starratt Olsen	.62
Steep Rock	2.05
Sullivan Cons	1.99
T C Resources	.65
Taku River Gold Mines	.70
Teck-Hughes Gold	3.80
Thurbois Mines Ltd	.38
Toburn Gold Mines	.61
Towgamac	.13
Upper Canada	2.31
Ventures	7.30
Vicour	.12
Waite Amulet	4.60
W Malartic	.15
Wiltsey	.09½
Wright Hargreaves	3.20
Yellorex	.21
OILS	
Anglo-Can	1.45
British Dom	.20
C & E Corp	2.60
Chemical Research	.40
Davies Petroleum	.18
Foothills	2.40
Home Oil	4.00
Mid Continent	.08
Okalta	.92
INDUSTRIALS	
Abitibi Power	17.15
Abitibi Power pfd	20.85
Algoma Steel	40.00
Bathurst A	18.50
Beatty	38.00
Bell Telephone	183.50
Brazilian Traction	11.25
Brewers & Distillers	16.00
B A Oil	25.75
B C Packers	14.75
B C Power A	27.25
B C Power B	2.25
B C Pulp	58.50
Building Products	30.00
Canada Bread	7.50
Can Brew	24.75
Canada Canners	30.50
Can Car & Fdy	13.15
Can Car & Fdy A	17.00
Canadian Celanese	60.00
Can Cement pfd	17.50
Can Dredging	22.00
Can Ind Alcohol A	14.00
Can Marconi	1.85
Can Packers	38.00
Can Pac Rly	13.25
Coast Copper	1.25
Cockshutt Plow	11.75
Cons Paper	18.25
Distillers Seagrams	17.50
Dominion Bridge	31.75
Dom Foundries	30.00
Dom Steel & Coal B	14.35
Famous Players	16.50
Fanny Farmer	53.50
Ford of Can A	21.35
Gatineau	18.50
Gatineau 5% pfd	110.00
Gen Steelwares	15.25
George Weston	27.00
Goodyear Tire	96.00
Gt Lakes Paper	16.50
Gypsum Lime	13.50
Hamilton Bridge	7.50
Hiram Walker	23.75
Imperial Oil	14.50
Imperial Tobacco	15.00
Int Metals	31.00
Inter Nickel	32.75
Laura Secord	18.00
Loblaw A	29.75
Loblaw B	27.65
Maple Leaf	12.25
Massey Harris	16.50
Massey Harris pfd	27.85
McColl Front	26.25
McColl Front pfd	102.50
Moore Corp	71.00
Page Hershey	29.50
Powell River	38.50
Power Corp	12.25
Shawinigan	21.50
Sicks Brew	14.00
Simpsons pfd	104.00
Southam	16.75
Steel of Canada	75.50
Union Gas	8.85
United Steel	8.00
Winnipeg Elec Com	16.65

MACHINERY

THE
"Marie"
IS FOR SALE

Built by WALTON in 1946
Length 22 ft., beam 6 ft.
Cabin, 60 h.p. Gray Marine engine, just overhauled.

For full particulars and inspection of this snappy craft, contact

B.C. Machinery
Sales Co.
620 FRONT ST., NELSON, B.C.
PHONE 367

INTERNATIONAL
Motor Trucks
Industrial Power
Farm Machinery
Central Truck
& Equipment Co.
702 Front St. Phone 100
NELSON, B.C.

LONDON DEEP
CONCRETE WHEELBARROWS
Complete with pneumatic rubber tired wheel. Available for immediate delivery from stock.
PURVES E. RITCHIE & SON LTD
658 Hornby St. Vancouver, B.C.
MA 4537-8-9

FOR SALE—ONE MILKING MAchine with two units, has only been used 12 months. Also 8 large milk cans. Cheap. Apply George Walton, Carroll's Landing, B. C.

FOR SALE — 1 ONLY I.E.L. model "F," 5 H.P. Chain Saw, 3 ft. blade. Good running order, try it. $400. Sinnerud Truck and Tractor, 191 Baker St.

CUSTOM MACHINE WORK AND Welding. Cordwood Saws and mandrels. STEVENSON'S MACHINE SHOP, 708 Vernon St., Nelson, B. C.

FOR QUICK SALE — HORNET chain saw. Excellent condition. Custom built single drum hoist. A-1. Box 1425 Daily News.

SAWMILL, WOODWORKING AND Contractors equipment of all kinds. National Machinery Co., Ltd., Vancouver, B. C.

To Enforce Orders On Oil Burners in Poultry Industry

VICTORIA, Aug. 18 (CP)—Orders of the Provincial Fire Marshall governing the installation of oil burning equipment in poultry establishments—hoisted for a year following representations of Agriculture Minister Frank Putnam and the poultry producing industry—will be enforced as of Sept. 1, according to information received by the Provincial Agriculture Department today.

In the meantime, Mr. Putnam announced that he would meet representatives of the poultry industry next Friday in New Westminster. It is believed representations regarding the Fire Marshal's order will be the main topic of discussion.

Following tests conducted by the B. C. Research Council, certain types of oil burning brooders were banned because of fire hazards. This ban, however, was hoisted for one year following the representations of Mr. Putnam.

The Fire Marshal ordered, however, that if the burners were equipped with proper valves and other protection devices and the installation were effected in accordance to his instructions, permits for installing the equipment would be granted.

The action of W. A. Walker, the Fire Marshal, followed several fires on chicken ranches which were attributed to the oil burners.

Mr. Walker reported that oil burners for chicken brooders offered on the market in B. C. today were of faulty construction and arrangement of the equipment was hazardous.

NORTHEND WINS SEMI-FINAL GAME

FERNIE, B.C., Aug. 18 — Fernie Northend Saturday night defeated Fernie Annex Legion 1-0 in the semi final of the Aldridge football Shield. Noirthend now meets the winner of the other semi-final which brings together Coal Creek and West Fernie.

Date of the final has not been definitely set as Northend travels to Lethbridge on the 23rd to meet an all-star team from the Lethbridge City League.

Whitelaw scored the only goal of the game. Annex-Legion lost a chance to tie up the game late in the second half when Fantuz drove a penalty shot high over the crosbar

Lineups:

Annex Legion—Tymchuk, Perkins, Benisky, Fantuz, Baddeley, Parsons, Savage, F. Pasuzzi, A. Pascuzzi, Ashmore, Badlik.

Northend—Minton, Slaine, Servello, Crei, Lawry, De George, Phillips, Pearce, Lees, Whitelaw, Hockley.

Market Trends

NEW YORK, Aug. 18 (AP)—Attempts to keep the stock market on the recovery route generally were unsuccessful, although scattered issues put up resistance, and selling pressure was lacking.

TORONTO, Aug. 18 (CP)—With heavy activity in secondary golds, the Toronto Stock Exchange had its first 1,000,000-share session since July 3. Total sales were about 1,120,000 shares.

MONTREAL, Aug. 18 (CP)—Gainers outnumbered losers about two to one. Papers, metals and mines in particular sought higher levels, and oils and beverages were slightly easier. Industrial turnover was at an unspectacular 16,000 mark for the first three hours, while mining turnover reached the 75,800 mark.

LONDON, Aug. 18 (Reuters)—A run-up in the Kaffirs section featured the Stock Exchange. An early start was made by Cape buying, followed quickly by local support.

CHICAGO, Aug. 18 (AP)—With offerings limited in all pits, grains pushed ahead for substantial gains. Buying corn and oats was based on continued dry weather in the Midwest, while wheat was aided by a boost in the Government purchasing price of cash grain.

VANCOUVER, Aug. 18 (CP)—Oils edged off in slow trading while mines remained about the same and industrials slid slightly.

Calgary Livestock

CALGARY, Aug. 18 (CP)—Cattle market slow. Buyers bidding 25 to 50 cents lower.

Weekend receipts: 705 cattle, 56 calves, 51 hogs.

Hogs closed last week at $21.35 for A's at yards and plants. Sows $11.75-$12.25 live weight.

Good to choice butcher steers 13.00-13.50; common to medium 10.00-12.50. Good cows 8.50-9.00; common to medium 6.50-8.25. Canners and cutters 4.50-6.00.

Good to choice veal calves 12.00-12.50; common to medium 9.00-11.50. Good stocker and feeder steers 10.00-10.75.

Snow in North Country

VANVOUVER, Aug. 18 (CP) — The hunters and trappers of the North country had signs of an early Winter today—snow.

At Beatton River, 900 miles Northeast of here, light snow has fallen continuously since late last night, and at Fort Nelson rain changed to snow during the morning.

Temperatures fell to freezing at most Northern British Columbia points with Smith River registering an overnight low of 26.

The cold air mass was moving Southward with cloudy and showery weather forecast for Tuesday.

EXPERT BODY AND FENDER REPAIRS
Duco Refinishing
CUTHBERT MOTORS Limited

Boys Wanted

To take over Daily News paper routes in Fairview and Uphill sections of the city.

Apply to

Nelson Daily News
CIRCULATION DEPARTMENT

Our Lending Library

In February 1946, due to the onslaught of carpenters, electricians and painters we were forced to suspend our Library.

We are now prepared to serve you once again with hundreds of volumes of new fiction by outstanding authors.

OUR PLAN
$1.00 to join — 10c per book

Books may be kept for seven days after which time a fine of 5c per day is imposed.

All former subscribers are still members.

LIBRARY DISCARDS — 33c each

MANN'S DRUG STORE

FLEURY'S Pharmacy
Prescriptions
Compounded Accurately
Med Arts Blk.
PHONE 25

TRY A WANT AD.

"ELLISON'S BEST" FLOUR
For All Your Baking Needs
Guaranteed to Satisfy
Your Grocer Has It

ROSCOE AND FOURNIER
GARAGEMEN
SKY CHIEF AUTO SERVICE
Phone 122 Nelson, B. C.

PHONE 4 TAXI
Licensed to Go Anywhere.
Day or Night Service
LOUIS CHOQUETTE

Visit our Insurance centre with your Insurance problems. For Insurance with dependability call Stuart Sales Agencies, 577 Baker St., Nelson, B.C.

Have your Furniture Expertly Recovered at the
NELSON UPHOLSTERY
413 Hall St. Phone 146

Have the Job Done Right
SEE
VIC GRAVES
MASTER PLUMBER
PHONE 815

J. A. C. Laughton
Optometrist
Suite 205
MEDICAL ARTS BUILDING

CAMPBELL, SHANKLAND & IMRIE
Chartered Accountants
Auditors
560 Baker St. Phone 286

Keep youth and loveliness with a permanent
Haigh Tru-Art Beauty Salon
Phone 327
Johnstone Block

AUCTION SALE

of Household Furniture and Effects:
Gray Creek, B.C.

On Wednesday, August 20th, 1947, at One (1) O'Clock in the afternoon, sharp, under instructions from A. W. Lymbery, Esq., Power of Attorney for Sir John Eardley-Wilmot, Bart., I will offer for sale by Public Auction as follows:

6 beds, 2 dressers, 1 valuable mahognay dresser, 2 chests of drawers, 2 couch settees, 3 wicker chairs, 2 bedroom chairs, 1 arm chair, 1 rocking chair, 1 bedside table, open fireplace dogs, 4 tables, 1 occasional chair, kitchen chairs, rug mats clock, crockery, sealers, glass dishes, pictures, 1 large box stove, books, couch, 2 trunks, 1 democrat, 1 scuffler, 1 Mannlicher rifle, 9 mm., 1 Marlin .22 rifle, 1 Collector's shot gun, .410, and other articles too numerous to mention.

Terms—Cash.

Monty E. Harper,
Auctioneer.

SAVE WORK & TIME

SURFACE-NU is a fast drying, easily applied, plasticized finish for interior floors and linoleums. Provides lasting beauty to all surfaces . . . requires only damp mappings for continued freshness. Available at

- Keeps Surface Bright and Clean
- Prevents Penetration of Dirt
- Resists Alcohol, Acid and Alkalis

BURNS LUMBER & COAL CO.
PHONE 1161
602 BAKER ST. NELSON B.C.

The STAMINITE CORP.
109 WATER STREET, NEW HAVEN, CONNECTICUT

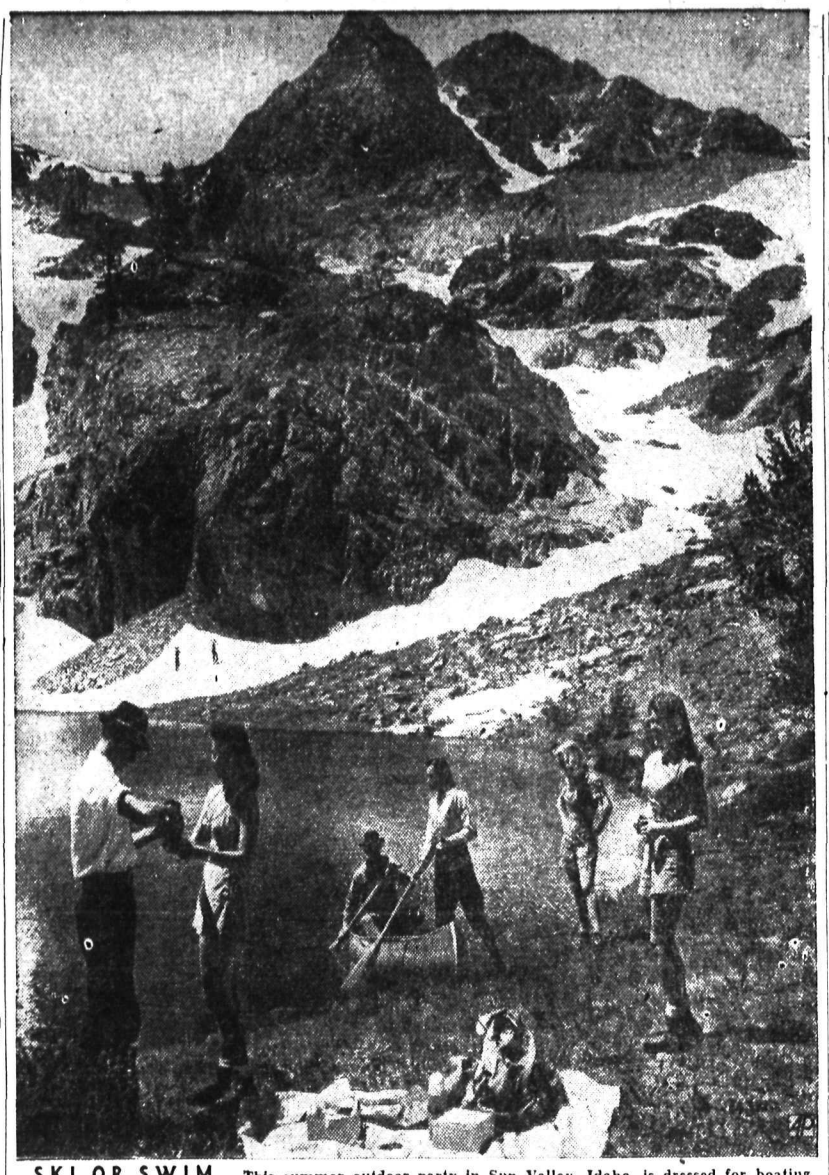

SKI OR SWIM — This summer outdoor party in Sun Valley, Idaho, is dressed for boating, sun bathing, skiing and swimming—all available simultaneously in Boulder Basin.

Urge Penal Reform; Would Welcome D.P.'s

TORONTO, Aug. 18 (CP) — Immediate action to reform Canada's penal system was asked the Federal Government Saturday in a resolution passed at an executive meeting of the Canadian Federation of University Women.

Twenty-eight delegates from the session which followed the week-long convention here of the International Federation of University Federation's 54 clubs attended the Women.

Delegates discussed the number of teen-age boys sent yearly to jails and penitentiaries across the Dominion. They urged the Government "to take immediate action" regarding the treatment of these offenders. At the same time they set up a special C.F.U.W. committee to study the present penal system.

In a second resolution the Federation commended the CBC for its school broadcasts, discussion forums, experimental drama, and agreed to cooperate with the CBC in such fields.

Dr. Dorothy Turville of the University of Western Ontario, London, was appointed convener of the nominating committee which will prepare for the C.F.U.W. elections at the triennial convention in 1949.

Those appointed to the committee included Dr. Jean Murran, Saskatoon and Mrs. H. B. Sommerseld, Winnipeg.

Immigration came up for discussion during the meeting as delegates approved a resolution favoring a generous immigration policy for Canada.

"I think we have a moral responsibility in allowing the homeless to come to Canada," said Dr. Hilda Neatby of Saskatoon, as members discussed the bringing of displaced persons into the Dominion.

REGINA (CP) Most Regina citizens will admit that weeds grow here. But they can't figure out how a clump of weeds came to be waving atop a street-car trolley poll as it clattered down a main street recently.

FOR THAT COLD

Vicks VapoRub 45c
Vicks Vatronol 50c
Vicks Cough Drops 15c
Buckley's Bronchitis Mixture 40c and 75c
Buckley's White Rub 30c and 50c
Ephedrine Nose Drops 50c
Vicks Inhalers 40c

At Your Rexall Store
City Drug Co.
BOX 460 PHONE 34

Feel Full Effect Of Taft-Hartley Bill Friday

By MAX HALL

WASHINGTON, Aug. 18 (AP) — The United States moved today into a memorable week in the history of labor-management relations—the week when the last and biggest chunk of the Taft-Hartley law goes into effect.

The big date is Aug. 22, 60 days after Congress enacted the law over President Truman's protests.

Unions, for the first time under Federal Law, will be subject to prosecution before the National Labor Relations Board for such practices as coercing employees, refusing to bargain, forcing an employer to pay for work not actually performed, and engaging in jurisdictional strikes and certain kinds of boycotts.

Some provisions of the act took effect June 23, but the full weight of the vast policy changes decreed by the Republican-controlled Congress will not be felt until Friday.

The N.L.R.B., which has spent 12 years protecting the rights of workers who want to organize into unions, now will protect—in addition—the rights of workers who don't.

It also will protect the rights of employers.

On Friday the N.L.R.B. will split, in effect, into two separate agencies: a five-man board, which becomes a labor court, and the "office of the General Counsel," headed by Robert N. Denham.

This office will investigate and prosecute cases before the five-man tribunal.

"UNION SECURITY"

After today, only three days remain in which unions and employers can sign closed shop, union shop and other 'union security" contracts in the customary unrestricted manner. Contracts signed before Friday can run only one year.

Starting Friday, the making of new closed shop contracts is forbidden. In a closed shop contract the employer agrees to hire only union members and to fire all non-union members.

So far as the Federal law is concerned, it will continue to be legal to sign union shop contracts, under which non-union men can be hired but must the join the union to keep their jobs. But an employer can sign such a contract only if a majority of the employees vote their approval.

Employers will still be subject to prosecution before the Labor Board for "unfair practices," as during the last 12 years.

Summer Underwear

Shirts and Shorts are the ideal underwear for summer.

Jockey type shorts or broadcloth in the boxer style. Cotton knitted

Emorys Ltd.
The Man's Store

Cocoa was used for currency and commerce in the Aztec Empire.

RADIATOR REPAIRING
Cleaned and Recored
JIM'S RADIATOR SHOP
301 Ward St. Phone 6[illegible]

For all your floral requirements leave your order at
OVERWAITEA
Phone 707 or
Walkden's Florists, Phone 1122

THOMPSON FUNERAL HOME
AMBULANCE SERVICE
"Distinctive Funeral Service"
315 Kootenay St. Phone 3[illegible]

WEST KOOTENAY STEAM LAUNDRY
(Prior Bros.)
UNDER NEW OWNERSHIP
PHONE 1175 — 182 BAKER ST

ELECTRIC LAUNDRY
Phone 1170 — 180 Baker

BATHING SUITS
Sundresses, Tomboy Shorts and other Summer Togs
1-3 to 1-2 OFF
CHILDREN'S SHOP

Wilton's Cleaners
534 Josephine St.
We do dry cleaning, pressing and alterations.
Agents for Expert Cleaners in Vancouver

RELIABLE SERVICE
At Reasonable Cost at the
SMEDLEY GARAGE CO.
Next to Post Office

Prompt — Dependable
PAINTING
and PAPER HANGING
ALL WORK GUARANTEED
MAX FALKNER
Phone 461R4

Believe Eastern Peoples Need White Rulers' Machinery and Respect

By SIGRID ARNE
Associated Press Foreign Affairs Analyst

For anyone who has talked with some of the leaders of the Far East, as this reporter has done, there can be little doubt that the brown and yellow peoples mean their present turmoil to end in freedom from their old white rulers.

For Britain, the French and the Dutch such an outcome could mean very serious economic changes. Much of their economy was based on an exchange of raw materials of the East for the manufactured goods of the West.

Happily, many of the Far Easterners recognize this exchange of goods must not only continue but grow. This reporter has talked, for example, to one of the partners of India's House of Tata, a tremendous combine of commerce and finance.

He told me the Far Easterners are ambitious for a growing industrial life for India that could furnish jobs to millions who eke out a sub-marginal life on poor farm land.

They are naturally ambitious to sell consumer goods to their Far Eastern neighbors—the type of goods which has been supplied by European factories. That could mean disastrous loss of sales for the Europeans.

But this particular Indian financier pointed out that while Europe might lose some sales the whole Far East is clamoring for the sort of heavy machinery which Europe knows how to make.

This man thought in terms of trade and finance. But from another Indian, a Moslem lawyer and newspaper owner from Calcutta, this reporter heard of another phase.

The lawyer was impatient with what he called "the stupidity of the white races." He also foresaw the Far East buying from Europe and the United States the machines needed for industrialization but he insisted the trade will have to be based on friendship of the brown and yellow for the white.

WANTS RESPECT

He felt the Far East could get along on its own, if it has to, drawing industrialization from India's great steel mills. But he deplored that course because it would be slow and could result in animosity in his part of the world against the white areas.

He estimated that "the white races have 50 years to make friends with us in the Far East." He wants Western respect for Eastern culture, Western sharing of technical knowledge, and independence.

By such a formula Britain appears to be moving into the new world most swiftly.

They turned over the Government of India first to Moslem Pakistan and Hindu India. The Hindus reciprocated by recognizing their last British Viceroy, Viscount Mountbatten, as their first British Governor-General. India becomes a Dominion in the same relation to the Crown as Canada.

In Burma British authorities are pursuing a similar course. The Burmese have elected a Constituent Assembly which is writing a constitution.

ROUGHER FOR DUTCH

Sledding has been rougher for the Dutch. In March they wrote an agreement with the Indonesians setting up a Republic to include Java Sumatra and Madoera, with the understanding that the new Republic would agree to a union with the Netherlands. Subsequent shooting has befogged the fate of that agreement.

From Indo-China where the French rule, there is no similar news, except for the aspirations of the native leaders.

For Far Easterners as a whole the Philippines stand as a beacon. They got only gained their independence, from the United States without bloodshed, but American aid is going to the islands as the people feel their way through their new freedom.

Interpreting the News . . .

Dutch Find Themselves Without Backing in Indonesia Issue

By JAMES D. WHITE
Associated Press Foreign Affairs Analyst

Thus far it literally beats the Dutch that their Indonesian problem has not become an issue of Soviet-American power politics.

If it had, Indonesia would be just another Greek tragedy showing at the United Nations Theatre. If the Dutch had the United States behind them, they could tell the United Nations to blow bubble gum and get away with it. Russia could do nothing so far away from home.

However, things have not worked out that way. Russia and the United States do not take opposite sides on the Indonesian question (not yet, anyway) and this leaves the Dutch in the unprecedented position of a small power telling the United Nations what it will and will not do.

RIDING CREST

It happens that the Dutch flounder in a trough of history. Whereas the Indonesians, right or wrong, ride the crest of a wave so immense that few nations care or dare to defy it.

This wave is the ambition of a 1,000,000,000 Asiatics and colonials to live their own lives — meaning better lives.

It is to the present interest of Soviet Russia that this wave roll on, as it happens that Russia's chief rivals tend to coincide with the master powers of the colonial world. The word "colonial" is a broad term which includes the effects of economic colonialism as well as political and here the United States must be counted in whether it is comfortable to do or not.

The wave has hit the Security Council at Lake Success and in a left-handed way nearly everyone there admits he knows what it means.

At first, fellow colonial powers sided instinctively with the Dutch. There were Britain, France, Belgium — and Portugal would have been there too if she could. More recently there have been some significant abstentions by commonwealth delegates in the voting, and on one issue after another the Dutch have met defeat in spite of the legal case they are presenting.

They ended the week by once more challenging the right of the U.N. to send a commission to investigate what goes on in Indonesia, where both Dutch and Indonesians are doing themselves in the eye by ignoring cease-fire agreements.

So it works out that the Dutch thumb is trying to save the dike of colonialism when the dike has become an anachronism.

Jewish Refugees On Hunger Strike

PARIS, Aug. 18 (Reuters)—Jewish refugees began a hunger strike on board three British ships off Port de Bouc, Southern France, today to protest against British refusal to return them to Palestine.

The strike action was taken on all three of the British ships — the Runnymede Park, Ocean Vigour, and Empire Rival.

Food supplies delivered to the ships this morning by the French Relief Organization were returned to the quay.

Less than 150 persons have come ashore from the three ships since they arrived off the French coast from Haifa 19 days ago, and the immigrants have stood by their refusal to land "anywhere but in Palestine."

Since the 4400 refugees on the illegal Jewish immigrant ship Exodus 1947 were intercepted by the Royal Navy in a clandestine journey to Palestine and returned to France, there have been rumors of their departure to a British-controlled port and to be "Mombasa or somewhere else in Kenya." But so far neither British nor French officials have received any instructions about the ships' sailings.

WIDOWS OF MINE TRAGEDY SOB THANKS FOR CANADIAN PARCELS

By STUART UNDERHILL
Canadian Press Staff Writer

WHITEHAVEN, Eng., Aug. 18 (CP) — Canadian kindliness Sunday (CP) — Canadian kindliness today reached across the ocean to comfort two women left widows by the Whitehaven mine disaster.

While round-eyed children looked on, William Newall, Whitehaven newspaper man, presented Mrs. Thomas Richardson and Mrs. E. Glaister with food parcels sent from Toronto weeks ago by W. V. Ogle's Branch of the Sons of England Benefit Society.

Ogle'sby told Newall to give the parcels to persons he considered deserving. They arrived Friday, the day of the explosion, and Newall chose Mrs. Richardson, left with seven children under 14, and Mrs. Glaister, the mother of nine, including two sets of twins.

Mrs. Richardson whose brother-in-law Will Croft, also was killed in the disaster, sobbed her thanks and Mrs. Glaister, who also lost a brother, George Johnson, 40, the father of three said, "Tell our Canadian friends we are very thankful. You can't imagine how useful these things will be at this time."

SWIFT WORKERS FAVOR STRIKE

TORONTO, Aug. 18 (CP) — A strike ballot taken among employees of seven Swift Canadian Company plants across the country, showed 2372 favoring strike action; 37 against and 13 spoiled ballots, it was announced at headquarters of the United Packinghouse Workers Union (C.I.O.)

Fred Dowling, International representative of the UPW, said that the union would request permission to strike from the union executive and he had "no doubt" the request would be granted. No strike date will be announced immediately and the union will make one more effort to gain a settlement with the company.

The union employees are seeking a 17½ cents an hour wage increase.

Coast Logger Re-Arrested

VANCOUVER, Aug. 18 (CP) — [illegible] 29-year-old logger on bail pending hearing of [illegible] safe-cracking tools and explosives, was arrested again Saturday with a quantity of morphine.

Minavish was taken into custody during an investigation of the $900 burglary and safeblowing of the Cunningham Drug Store and United Cigar Stand Friday.

Finland's Distance Runner Suspended

STOCKHOLM, Aug. 18 (AP) — The sport paper Stockholm Tidningen reported today that Finland's top distance runner, Vilho Heino had been suspended for life.

Heino holds world records of 29:35.4 for 10,000 metres, 28:36.6 for six miles, 49:41.6 for 10 miles and 12 miles, 29 yards for a run of one hour.

No reason was given for the suspension.

Harmer Unchanged

OTTAWA, Aug. 18 (CP)—Hospital authorities described as "unchanged" today the condition of Senator William Harmer, Liberal member of the Senate from Alberta, who entered hospital Aug. 3 for treatment of an undisclosed ailment. Last week his condition was [illegible]

SYDNEY, Australia (CP) — When a railway watchman was arrested for theft and was allowed bail at £250, his friends brought the money to the police — 2,500 silver florins in a suit case.

The Romans were the first to teach early Britons how to form [illegible] along the plow and [illegible]

Set Back Arrival Of Displaced Persons

HALIFAX, Aug. 18 (CP) — Arrival time of the United States Transport General M. B. Stewart, carrying more than 800 displaced persons from Germany, has been set back to Aug. 22, the office of the United States consul general announced today. The transport was previously scheduled to arrive here today.

Majority of the displaced persons aboard the ship are slated for work in the lumber industry of Ontario and Quebec.

Kiwanis Heads

CHARLES W. ARMSTRONG

Dr. Charles W. Armstrong of Salisbury, N. C., who is the new President of Kiwanis International. Dr. Armstrong will send a message of congratulations to the meeting at Castlegar next Tuesday at which the new Castlegar Kiwanis Club, sponsored by the Nelson and Trail Clubs, will receive its charter. The new President is a 27-year member of the Salisbury Club and a Trustee of Kiwanis International for four years. Kiwanis International embraces more than 2600 clubs and 180,000 members in the United States, Canada, Alaska and Hawaii.

Vancouver Man Appointed to Military Operations

OTTAWA, Aug. 18 (CP) — Appointment of Lt.-Col. William Scott Murdoch of Vancouver as General Staff Officer, Grade One, in the Directorate of Military Operations and Plans at Army Headquarters was announced today.

He succeeds Col. le P. T. Clifford, recently appointed military attache at the Canadian Legation in China. Since his return from overseas, Col. Murdoch has been Assistant Adjutant and Quartermaster-General at Eastern Command Headquarters Halifax.

He served as second-in-command of the 13th Canadian Infantry Brigade which took part in the Kiska expedition and at the close of the war was director of the Canadian Wives Bureau in London.

HEADS GLADIOLA SOCIETY

OSHAWA, Ont., Aug. 18 (CP) — C. C. Marshall of Ancaster, Ont. was re-elected President of the Canadian Gladiola Society at the annual meeting here Saturady. The society's anual show will be staged in ancouver next year.

Hot Plates
Single and Double Burners
$2.95 and up
Nelson Electric Co.
General Electric Appliances
Phone 260 574 Baker St.

Trilight Stands
TO CLEAR
$11.95
Smith Electric
Phone 258 645 Baker St.

FOR SALE

TOTEM POLES, each $1.00
TICKET BOOTHS: 1 large $10.00; 2 small $7.50
BENCHES $1.50
16 ft. long, value $3.00

PURCHASE FROM CITY OFFICES
703 FRONT ST.