PROVINCIAL LIBRARY B.C.
PROVINCIAL LIBRARY, VICTORIA, B.C.
31 MAR 48

Nelson Golden Jubile

Nelson Daily News

This Is Nelson's Jubilee Week 1897 to 1947

VOLUME [illegible] | 5 CENTS A COPY | NELSON, BRITISH COLUMBIA, CANADA—WEDNESDAY MORNING, AUGUST 6, 1947 | NUMBER 90

Nelson Golden Jubile

Today's Program

11:00 a.m.—Midget Auto Racing, time trials, children only.
2:00 p.m.—Midget Auto Racing. Time trials, dashes, marathons, arranged in cooperation with Inland Empire Midget Auto Racing Association of Spokane.
8:30 p.m.—Queen City Cavalcade, Civic Recreation Grounds
9:30 p.m.—Dance, Civic Centre. Music by Castlegar Red Tux Men.

The program for the balance of the week will include First Aid Competition, Oldtimers Sports, judging of Beard Contest, and boxing card, Thursday; Regatta, Queen City Cavalcade and Jubilee Queen Ball, Friday; and Baseball Tournament, Fireworks Display and Street Dancing, Saturday.

15 STRIKERS KILLED IN TUNISIA RIOT

Police Fired Upon In Approaching Railway Line

40 WOUNDED

TUNIS, Tunisia, Aug. 5 (AP)—fifteen striking laborers were killed and about 40 were wounded in a riot near Sfax which followed an attack on an army motorized column, the French News Agency reported today.

All laborers in Tunisia, a French North African protectorate, were called out on a general strike yesterday. Troops were sent to take over the Tunisian railway line between Sfax and Gafsa. The Fre ch Press Agency said the troops were fired upon by strikers as they approached the railway yards of Sfax, and six soldiers were wounded.

CHILD DROWNING RAISES MANITOBA DEATH TOLL TO SIX

WINNIPEG, Aug. 5 (CP) — The toll of the long weekend fatalities in Manitoba stood at six today, with drownings claiming four victims and an airplane crash two.

David Evans, six, drowned last night of Winnipeg beach. A possible double tragedy was adverted when Tony Negridge of Kearney, N.J., pulled an unidentified playmate of young Evans from the water. Evans' body was recovered by George Gotch of Winnipeg.

Other victims of drowning accidents were Herbert Starr, 15, drowned Saturday in the Winnipeg River near Beaconia; William Simard of Brandon, drowned off the municipal bathing beach there Sunday and Willfred Kemball, 19 of Pine Falls, Man., who was swept over the falls by a swift current. His brother, Arthur, was rescued by another brother, Norman Kemball.

Robert Griffin, 43, of Portage La Prairie, and Boris Demchuk, 27, of Pleasant Home, Man., were killed Monday when the light aircraft in which Griffin was instructing Demchuk crashed near Fisher Branch, about 95 miles Northwest of Winnipeg.

Royal Canadian Mounted Police said they believed both men were killed instantly when their safety belts burst, throwing them against the instrument panel.

Lord Beaverbrook's Youngest Son Dies

LONDON, Aug. 5 (CP) — Hon. Peter Aitken, 35, youngest son of Lord Beaverbrook, died of a heart attack in Stockholm yesterday while on a yachting trip, it was learned today.

In 1934 Aitken married Janet MacNeil, daughter of Prof. Murry MacNeil of Dalhousie University, Halifax, N.S. the marriage was dissolved in 1938 and in 1942 Aitken married Patricia Maguire of Melbourne, Australia.

A keen racing motorist, Aitken served with the British Army during the war.

Aitken's father is the Canadian-born publisher of the London Daily express and other independent Conservative newspapers.

IN SERIOUS CONDITION AFTER MERCY FLIGHT

VANCOUVER, Aug. 5 (CP) — John Clayton, 35, was in serious condition in hospital here today following a mercy flight late last night from Port Alberni. Clayton suffered internal injuries in a motorcycle accident.

REMOVE CEILING ON CAST IRON SCRAP

OTTAWA, Aug. 5 (CP) — The Prices Board announced tonight that price ceilings on cast iron scrap will be removed, effective tomorrow, in an effort to speed up the seasonal collection and delivery of cast iron scrap, an important material used by foundries in the production of castings and soil pipe.

All types of steel scrap remain under price control.

MUNRO PREDICTS CONTROL OF COMMUNISM

ST. THOMAS, Ont., Aug. 5 (CP) —Communism has made alarming progress in Europe during the last two years but "there is going to be a terrific struggle before it ever falls to the Reds," Ross Munro said in an address today to the St. Thomas Kiwanis Club.

"The war's destruction, economic and moral decay and confusion made Europe a fertile field for the work but Europe still has a long way to go before it is in the grip of the Kremlin bosses," said Mr. Munro, recently returned from his post as European correspondent for the Canadian Press.

"Europeans generally fear the Russians and Communism would do better there if it were not sponsored by them. Even the people of Eastern Europe look upon them as Asiatic interlopers on a continent with a cultural and artistic history greater than any."

Communists had achieved their success by preying on the confusion of the time "and also by being the smartest, hardest-working politicians. They are the eager beavers of politics . . . they are not long-haired, wild-eyed revolutionaries but natty characters in dark double-breasted suits which seem to have become their uniform as much as the black peak-cap in Russia is the inevitable mark of the secret police."

Delay Contract Talks With Royal Columbian Nurses

NEW WESTMINSTER, B.C., Aug. 5 (CP)—Royal Columbian Hospital officials said here today that wage and hour negotiations between graduate nurses and the directors would not continue until later in the month. Earlier, nurses spokesmen said they would ask for an Arbitration Board if speedy settlement of their demands was not forthcoming.

"There is no possibility of completing bargaining until nurses on the bargaining committee, approved by the Labor Department, return from holidays," hospital authorities said.

Special Fund for Victoria Parking Meter Revenue

VICTORIA, Aug. 5 (CP) —Revenues from Victoria parking meters will be put into a special fund for traffic and road improvement and maintenance, it was decided at Monday's City Council meeting. The by-law received its final reading and should be registered today, which will make it effective either Wednesday or Thursday.

Poem Written In Snow-Bound Rectory Wins Award

COLWYN BAY, Wales, Aug. 5 (CP)—A poem written in a snow-bound rectory on the bleak Denbighshire Moors today won the Bardic Crown at the first full-scale Royal National Eisteddfod since 1939.

There were 2500 entries for the 100 competitions at this traditional gathering of Welsh singers, composers, poets and literary figures.

Rev. Griffith John Roberts, 38-year-old rector of Nantyglyn, Denbighshire, was installed as Bard of the year with traditional ceremonial.

The winner of the top poetic honors wrote on the theme of Valle Crucis Abbey in the valley of Dee and his 300 lines of free metre were unanimously judged best by three adjudicators.

MORE HOMES BEING BUILT

OTTAWA, Aug. 5 (CP)—Figures released today by the Bureau of Statistics showed that construction of dwelling units in Canada is on the upswing, and gave a slightly rosier tinge to the housing picture. There was a 14 per cent gain in the total for the first six months of the year over the same period last year.

In 158 Canadian municipalities from which full returns were received by the Bureau, 8840 units were constructed as against 7740 in the similar period of 1946. On a population basis these municipalities represent 27.6 per cent of the total population of incorporated municipalities.

Story of Nelson and Its Jubilee Celebration Told by Time Magazine

VANCOUVER, B.C., Aug. 5 — Nelson's Golden Jubilee celebration has put the city into this week's edition of Time, weekly news magazine.

A column length story covering the city's history and significance as Queen City of the Kootenays and one of British Columbia's most progressive and prosperous cities will appear in the edition of Time which reaches Nelson newsstands Friday morning.

Weather in New York Time is printed in Chicago on Tuesday and Wednesday, flown to Lethbridge and shipped by CPR to Nelson for Friday sale.

To insure an adequate supply of the issue containing Nelson's story, a special supplementary shipment of copies will be rushed from Vancouver.

Arthur W. Gibbon of the Editorial Department and Ruth Haslam of the promotion department of the Nelson Daily News gave major assistance to the editors of Time by furnishing material for the story.

Wailing Bagpipes, Gay Tartans Feature Nelson's Caledonian Games; Albertans Win Afternoon Dances

"Nelson's Caledonian games have been among the best I have ever seen," commented Dancing Adjudicator Mrs. Nan Campbell during afternoon sessions of the Scottish sports, held at the Civic Recreation Grounds.

Part of Golden Jubilee festivities, the games saw competition, both young and old, from Prairie and British Columbian centres. While several of the plaid-clad contestants had entered piping and dancing contests in Nelson prior to the war, many made their appearances here for the first time.

(See also story on page 7.)

In accordance with its size, Nelson staged the games with as much competence as bigger cities, Mrs. Campbell told her audience. She has judged Highland dancing across Canada for the past 16 years.

Cash awards and medals, presented to the winners by Chairman A. G. Ritchie, went principally to Albertans. E. Marion Clay of Red Deer, Anna Mouat of Calgary, Mary Martin of Red Deer, Evelyn Nickolson of Calgary, Dorothy King of Calgary and Marilyn Ritchie of Edmonton showed up with first class honors. Iveagh Foreman of Winnipeg and Bill Kerr of Vancouver also merited high ratings. Mrs. James Stout, Nelson's lone entry, gained second and third place marks.

Title of the best-dressed Highlander was earned by Duncan Ferguson, drum major of the Vancouver Pipe Band. The most gaily-garbed lassie was Mary Kathryn Martin of Red Deer.

Vancouver's pipers and Kootenay Kilties combined gave a concert during the mid-afternoon, and at the conclusion of the games, an exhibition of toe dancing was staged to the delight of the crowded grandstand audience.

Results of the contest, based on execution, gracefulness, timing and general appearance, follow:

Highland Fling:

Under 10 years—E. Marion Clay of Red Deer, first, 74; Marilyn Ritchie of Edmonton, second, 70; Kathleen Mackie of Calgary, third, 65.

Under 13 years—Anna Mouat of Calgary, first, 73; Marguerite French of Calgary, second, 70; Dorothy King of Calgary, third, 68.

Under 16 years—Iveagh Foreman of Winnipeg, first, 87; Bill Kerr of Vancouver, second, 86; Jane Allison of Cloverdale, third, 84.

Open class—Mary Kathryn Martin of Red Deer, first, 92; Evelyn Nicholson of Calgary, second, 90; Margaret Stout of Nelson, third, 87.

Sword dance:

Under 10 years—E. Marion Clay of Red Deer, first, 80; Marilyn Ritchie of Edmonton, second, 76; Kathleen Mackie of Calgary, third, 68.

Under 13 years—Anna Mouat of Calgary, first, 73; Marguerite French of Calgary, second, 70; Dorothy King of Calgary, third, 68.

Under 16 years—Bill Kerr of Vancouver, first, 86; Jane Allison of Colverdale, second, 82; Lorraine Agnes McClennan of Kimberley, third, 75.

Open class—Evelyn Nicholson of Calgary, first, 91; Margaret Stout of Nelson, second, 89; Mary Kathryn Martin of Red Deer, third, 88.

Sailors' hornpipe:

Under 13 years—Dorothy King of Calgary, first, 78; Marguerite French of Calgary, second, 76; Anna Mouat of Calgary, third, 75.

Open class—Mary Kathryn Martin of Red Deer, first, 91; Margaret Stout of Nelson, second, 89; Evelyn Nicholson of Calgary, third, 87.

Sean triubhais:

Under 10 years—Marilyn Ritchie of Edmonton, first, 76; E. Marion Clay of Red Deer, second, 73; Kathleen Mackie of Calgary, third, 68.

Under 13 years—Dorothy King of Calgary, first, 75; Anna Mouat of Calgary, second, 69; Marguerite French of Calgary, third, 63.

Under 16 years—Iveagh Foreman of Winnipeg, first, 88; Jane Allison of Cloverdale, second, 84; Bill Kerr of Vancouver, third, 83.

Irish Jig:

Under 16 years—Bill Kerr of Vancouver, first, 84; Iveagh Foreman of Winnipeg, second, 82; Jane Allison of Cloverdale, third, 73.

Open class—Mary Kathryn Martin of Red Deer, first, 92; Evelyn Nicholson of Calgary, second, 88; Margaret Stout of Nelson, third, 85.

Reel O'Tulloch:

Under 16 years—Bill Kerr of Vancouver, first, 87; Jane Allison of Cloverdale, second, 86; Anna Mouat of Calgary, third, 81.

Hiroshima Recalls Atom Bomb Blast

HIROSHIMA, Aug. 6 (Wednesday) (AP)—Bells throughout Hiroshima today tolled a one-minute reminder that just two years ago the world's first war-dropped atomic bomb killed or left missing 92,000 of this city's residents and destroyed more than half of all its buildings.

The day's theme was hope for the future.

Then General MacArthur's anniversary statement was read, warning grimly that "war's destructiveness will progress until the means are at hand to exterminate the human race" unless the world profits from "the lesson of Hiroshima."

Mayor Shisso Hamai announced completion of a plan for a modern Hiroshima, featuring a peace memorial marking the site of the blast.

DIE IN COLLISION

WAXAHACHIE, Tex., Aug. 5 (AP) — Either 21 or 22 persons were killed today when a gasoline tank truck and a truck loaded with Negro workers collided and burned. Four others were injured.

Nineteen bodies were recovered and the fragments of two or three more bodies were found trapped under smoldering wreckage.

NO DANGER OF POLIO EPIDEMIC DOCTORS INSIST

B.C. Heads List With 101 Cases, 77 in Vancouver Region

SIX DEATHS

By The Canadian Press

Poliomyelitis cases were increasing across Canada a Canadian Press survey indicated Tuesday, but medical authorities in many large centres where several cases have been reported within the past few days insist that there is no danger of a general epidemic and that number of cases is less than a corresponding period in 1946. Six deaths have resulted so far this year.

In Montreal six cases have been reported during the weekend bringing to a total of eight to date compared to last year's 111 cases at this time.

Only one fatality from the disease has been reported in British Columbia this year but the West Coast Province is the hardest hit with 101 cases reported, 77 of them in Greater Vancouver.

In Saskatchewan two cases have been fatal with a total of 35 polio victims reported throughout the province.

Manitoba reports a total of 72 cases this year with 37 in Winnipeg, seven in Brandon, five in Portage la Prairie and the remainder scattered in smaller centres.

In Ontario, 51 cases have been reported to date this year and only one of these has resulted in fatality. Five-year old vacationing Penny Joy of Cornwall, Ont., was the victim, dying at Kirkland Lake Hospital. Last year there were 64 cases and five deaths in the same period in Ontario.

Alberta's total poliomyelitis cases this year climbed to 10 with two more cases reported during the weekend. The two victims were a 13-year-old boy in the Wildwood District and a 32-year-old man from the Taber area, East of Lethbridge in Southern Alberta. Two deaths have been reported to date, one a 22-year-old man at Byemoor and the other a young woman at Wildwood.

OVER $5000 DAMAGE AT FIRE AT PULP MILL

PORT ALBERNI, Aug. 5 (CP) — Fire of an undetermined origin destroyed three temporary buildings and a large quantity of tools last night on property of the Bloedel, Stewart & Welch, Ltd., $7,000,000 pulp mill under construction here. Loss was estimated at between $5000 and $10,000.

E. A. Reid and Fred Knight, welders working on the pulp mill recovery building, noticed smoke and flames rising at 7 p.m., from the layout room, carpenter shop and filing shed used by employees of the B. C. Bridge & Dredging Co. Ltd.

Port Alberni Volunteer Fire Department under Fire Chief W. P. Venables responded, but a stiff North breeze prevented firemen from saving the three buildings.

Property lost in the fire included 20 sets of carpenter's tools, pulp mill plans, a band saw, power saw and several small automatic saws.

Conciliation Board For B.C.E.R. Dispute

VICTORIA, Aug. 5 (CP) — Appointment of a conciliation Board within the next day or two to hear the dispute between the B.C. Electric Railway Co. Ltd., and 2,500 members of the Street Railwaymen's Union (A.F.L.) in British Columbia, was indicated today by a Labor Department Official.

FACES MURDER TRIAL

VANCOUVER, Aug. 5 (CP)—Elmer Johnson, 25-year-old baker charged with the June 22 murder of Mrs. Norma Burton in Stanley Park here, was committed by Magistrate Mackenzie Matheson at a preliminary hearing today to stand trial for the slaying of the 27-year-old housewife.

SEE RATIFICATION

WINNIPEG, Aug. 5 (CP)—There is "every reason to believe" that a resolution guaranteeing freedom of association to workers, passed by delegates to the 30th annual session of the International Labor Oragnization held recently at Geneva, will be ratified by the separate governments and form the basis for international agreement, Carl E. Berg of Edmonton said today.

Jubilee

By Dick Diespecker

From a rusty iron stain on a mountainside;
From a murder and lost pack horses;
From the sweat of miners
And the blood of prospectors
And the minds of visionaries,
Came a dream whose shadows hardened
Into the outlines of steel and concrete,
And a city grew out of the raw
Volcanic ranges of the Kootenays.
Now, in the shop-walled streets,
Men walk and ride,
Work in their offices and shops,
And in their homes, sleep, eat and drink,
Make love and die, and seldom glance
Toward the wilderness that let them in.
And around them, the enormous mountains squat
Upon their tough metallic haunches,
Forged by the fires of uncountable aeons,
Watching these minsicule men
Who forged THEIR city in half a hundred years.
And as they watch they see more men
Enter the city, and flags float in the sun,
And rainbow lights wink in the night;
And the two-legged ants are scurrying fast,
Music drifts up to the sombre peaks,
And speeches and loud shouting.
Because this city has been alive
For fifty years . . .
And the mountains are amazed.
No one made speeches and flew flags for them
When they had been alive ten million years . . . .
But then, men don't build mountains.

Expects Mackenzie King to Resign Next Spring

VANCOUVER, Aug. 5 (CP)—Hon. Douglas Charles Abbott, 48-year-old Federal Finance Minister, is the leading contender to succeed Prime Minister Mackenzie King to the leadership of Canada's Liberal Party, James G. Sinclair, Liberal member of Parliament for Vancouver North said today.

VANCOUVER, Aug. 6 (CP) — James G. Sinclair (L-Vancouver North) said here last night that Prime Minister MacKenzie King was expected to resign by next Spring.

"When Mr. King, as is expected, resigns next Spring," Mr. Sinclair said in an interview, "the emphasis will be on youth when his successor is chosen."

"Miscarriage of Justice" Governor Charges

JACKSON, N.C., Aug. 5 (AP) — Seven white men were freed today on charges of a lynching attempt upon a young negro and shortly afterward Governor R. Gregg Cherry condemned failure of the Northampton County Grand jury to indict them as a "miscarriage of justice."

The Grand Jury, by failing to indict, also freed the negro, 24-year-old Godwin (Buddy) Bush, who had been charged with an attempted assault upon a young white married woman.

S. Interior Lumber Strike Averted

Operators Would Meet 12½-Cent Increase Demand; Union Officials to Recommend Rejection of Proposals

Eighteen hours before a strike deadline, set by the International Woodworkers of America Union was to become effective, an immediate walkout was averted when, in a conciliatory committee meeting at Nelson Tuesday, Southern Interior lumber operators offered to meet a union demand for a 12½-cent an hour wage increase on the basis of last year's agreement.

The strike, scheduled to begin at noon Wednesday, was thus postponed while Union officials reported the proposals to their members. Union officials following the meeting stated they would recommend rejection of the offer, and recommend a new strike deadline of Aug. 13.

Instructions went out from the Union to sub-locals throughout the District to continue on the job.

Lumber operators offered at the meeting attended by William Fraser, British Columbia labor conciliator, that they would pay a 12½-cents-an-hour pay increase demanded by the I.W.A. with no change in last year's contract.

If this proposal was not aceptable to the I.W.A., the operators would as an alternative pay a 12½ per cent wage increase and alter the contract to cut from 90 to 45 the number of days worked by a new employee to become eligible for the wage rate.

The I.W.A. previously demanded that wage rates be abandoned altogether.

Negotiations would not be resumed until I.W.A. membership was informed and had given instructions.

Meanwhile three producers not affiliated with the Association have signed Union agreements to conform with a master contract when it is signed and strike deadlines will not apply to these.

A 12½ cents increase had been asked by the Union with favorable consideration for revision of basic scale for some of the 31 employee categories.

BRITISH WOMEN LOSING HUBBIES TO FRAULEINS

Tearful Wives Complain German Girls Winning War

5000 APPLY

By ED CREAGH

LONDON, Aug. 5 (AP) — The battle of wives vs. frauleins racked a large section of the British public today as increasing numbers of British women told of losing their soldier husbands to girls in Germany.

Teaful pleas to the war office and despairing letters to newspapers, with a sprinkling of divorce cases showed a large measure of agreement with the statement of one woman: "The German women are winning this war."

"Thousands of homes are being broken in this country," she added in a letter published by The Evening Standard.

"My husband fell in love with a German girl and now I am his wife in name only — this is my reward for five years of watching and waiting," lamented another.

5000 APPLICATIONS

Applications by British servicemen to marry German girls neared 5000.

Thomas Bates, a Londoner who worked with the Allied Control Commission for three years in Germany, said in a published letter:

"The chances of a husband being as good as lost the moment he sets foot in Germany are about 75 to 25."

"Chief reason is that German girls have been trained to love home life far more than British women."

The Archdeacon of Brighton, Very Rev. James H. L. Morrell, suggested another attraction of the frauleins following a recent visit to Germany:

"There is no equality nonsense about the sexes there. The man is definitely the head of the house."

Flying Immigrants Reach Ontario

By FRED KERNER
Canadian Press Staff Writer

TORONTO, Aug. 4 (CP)—Second contingent of British immigrants arrived here today as part of the more than 7000 Britons being flown to Ontario under the auspices of the Provincial Government.

Following two days after the history-making arrival of the first 39 immigrants-by-air Sunday, today's huge DC-4 transocean Skymaster brought 34 men and six women to nearby Malton airport where the sun was hot and the reception by Government and Red Cross officials warm.

Bush Fire Prevented at Hope

HOPE, B. C., Aug. 5 (CP)—Alert fire-fighting crews working round the clock prevented a spreading brush fire from getting out of control near here today. The blaze, which started on a logging truck yesterday spread quickly to nearby bushes, keeping the crews busy all night.

ASSISTANT SUPERVISOR

VANCOUVER, Aug. 5 (CP)—The appointment of Denys H. Back as Assistant Regional Supervisor of Central Mortgage and Housing Corporation, was announced here today by J. Allan Jones, Supervisor of the Company's British Columbia Regional Office. Mr. Back, who has been Regional Property Manager in B. C., since last February, was formerly Regional Manager for Wartime Housing Ltd.

Paraguay Rebels Inside Asuncion

BUENOS AIRES, Aug. 5 (Reuters) —Insurgent troops besieging Asuncion, capital of Paraguay, today were firing from buildings inside the city as fighting spread through the streets, refugees arriving in the Argentine frontier city of Clorindo said.

The rebels claimed to have bombed military objectives in the Asuncion zone.

A rebel radio communique said a Government regiment had been destroyed near Mardivera about 30 miles North of Asuncion.

The rebels took 200 prisoners, 160 rifles, 17 light machine-guns, six heavy machine-guns and three Government planes, which surrendered.

Entry of Foreign Cars at Record At Victoria

VICTORIA, Aug. 5 (CP)—An all-time record number of foreign cars entered Canada through the ports of Victoria and Sidney during the month of July, George I. Warren, Commissioner of the Victoria and Island Publicity Bureau, said today.

During last month, 6693 foreign cars entered the two ports, bringing 19,513 passengers into Canada. This total of cars was 31 per cent greater than last year.

Asks Leave to Appeal Sentence

VICTORIA, Aug. 5 (CP)—Kenneth Lee, convicted at Vancouver on a charge of possession of drugs and sentenced by Deputy Police Magisetrate W. W. B. McInnes to two years and a fine of $200 or in default an additional month, has filed notice of motion for leave to appeal.

Harvey Priddle, convicted at Vancouver before Magistrate M. Matheson, and sentenced to three years in the penitentiary, on a charge of possession of explosives, has also filed notice of motion for leave to appeal.

Kilts Reign Over Jubilee's Second Day

The skirl of the bagpipes were heard throughout Tuesday, second day of Nelson's Jubilee celebration, as the Caledonian games were held. Above, some of the contestants for the best dressed highlander competition await the judges' verdict. Daily News photo.

Welcome: Nelson Golden Jubilee Visitors!

Civic
A Famous Players Theatre
LAST TIMES TODAY
Complete Shows at 2—7—8:50
"GALLANT BESS"
with
MARSHAL THOMPSON
GEORGE TOBIAS
FILMED IN TECHNICOLOR
STARTS THURSDAY AT 2:00
"LADY IN THE LAKE"

Capitol
A FAMOUS PLAYERS THEATRE
LAST TIMES TONIGHT
Shows at 7:00—9:12
"GUEST WIFE"
with
CLAUDETTE COLBERT
DON AMECHE
PLUS
" 'Neath Canadian Skies"
STARTS THURSDAY
"Song of Arizona"
"Blondie Knows Best"

The Weather

Forecast:
Kootenay — Clear Wednesday morning, becoming cloudy with a few showers and isolated thunderstorms over the mountains in afternoon. Clear at night. Winds light. Little change in temperature. High at Cranbrook 78, Crescent Valley 80.

Nelson	57	79	—
Penticton	46	80	—
Vancouver	53	71	—
Crescent Valley	45	74	.06
Cranbrook	46	75	.30
Kaslo	51	73	—
Prince Rupert	50	66	—
Grand Forks	48	81	—

CHALLENGES MEYER PROCURING STORY

WASHINGTON, Aug. 5 (AP)—Elliott Roosevelt testified today he might be "open to reprimand" for letting plane manufacturer Howard Hughes foot a $576.83 hotel bill for him as "a wedding present."

Roosevelt also told a Senate war investigating sub-committee that Jack Frye, former president of Trans World Airline, which is controlled by Hughes, paid $850 in hotel costs for the marriage.

But the son of the late President angrily challenged Hughes' publicity man, John W. Meyer, to say whether girls listed on Meyer's expense account were "procured" for him.

TOAST and TEA
BY J. V. McARLI

Congreve, some of whose plays are enjoying revival write in the dedication to The Doubler Dealer:—"There is one thing at which I am more concerned than all the false criticisms that are made upon me; and that is, some of the ladies are offended. I am heartily sorry for it, for I declare I would rather disoblige all the critics in the world than one of the fair sex. They are concerned that I have represented some women viciously and affected; how can I help it? It is the business of the comic poet to paint the vices of folkes of human kind, and there are but two sexes, male and female, men and women . . . and if I leave out one half of them the work will be imperfect. I should be very glad of an opportunity to make my compliments to those ladies who are offended, but they can no more expect it in a comedy than to be tickled by a surgeon when he is letting them bleed."

GOODERHAM & WORTS
LIMITED
Toronto, Canada

Trail Twins to Fight Here

Fighting in Nelson Thursday on the Jubilee boxing show will be the Trail twins, Bobby and Raymond Fredericks, shown above at the time they appeared on the Joe Louis exhibition card in Spokane. Some 8000 fans saw them in action. Joe Louis fought Tiger Jack Fox, in corner, who is also appearing here Thursday. The twins first boxed in Trail last September in a card promoted by Murdo Morrison, a former pupil of Herb Stanton of Kimberley, owner of the above picture.

Yarns Spun as Pioneers Banquet . . .

Youth of Men and City Recalled

The present became a page out of the past Tuesday evening when over 150 oldtimers sat down to banquet and talk of the days when this Jubilee celebrating City was a shanty town. Tales came easily and elderly faces were lit with the glow of remembering as the leaves of time quickly unfolded.

Pioneer spirit soared high as, gathered for the banquet given by the Corporation of the City of Nelson in the hall of St. Paul's United Church, they sang and beat time to the tunes of the '90's.

During story telling, when the names of John Houston, the Gunner from Galloway and Gilbert Sproat came up often, the exuberance that made them pioneers was still evident.

Mayor T. H. Waters, before proposing a toast to the King, remarked that he felt privileged to see so many present and "I appreciate the number who have joined with us in celebrating the birthday of our City."

A toast to 'this gem in such a great setting" was offered by Mayor J. R. Corner of Rossland who said that pleasure was added through proposing a toast before "such a glorious company."

"I can see badges that tell me you are oldtimers," he said, "but, looking down the rows of faces, I can read yet some of the spirit that still exists."

SEES BOND

The Golden City and Nelson had much in common, Mayor Corner said. Both were incorporated in the same year and both boasted in many cases, the same hardy men who had made incorporation possible.

"We always thought that Jack Kirker was a Rossland man — in fact we even named a street after him—now I learn that he was in Nelson first.

"Nelson has a natural setting. It was inevitable that she should become a Queen City. We of the mountains envy you for we cannot offer what you can. We have only one thing that you haven't — snow, and we capitalize on it.

"Your city's progress has been marvelous . . . nothing will stop it. The spirit that carved out the present site has been carried forward into your sons and daughters."

Nelson had its beginning from the Silver King mining claims, Alderman A. H. Allan said in replying. It never had a real boom, but was proud of its steady growth. "There were good people at the helm of state."

The Queen City Cavalcade, a "wonderful show," depicted the fascinating background and told better than mere words the history of Nelson, the Alderman said.

"I toast the pioneers," Alderman T. S. Shorthouse stated, "for we, the people of the Kootenays, owe our sincere thanks to you men and women whose vision, courage and foresight built our country and our communities, developed our mines and waterways, established our industries, and our communication systems."

George Steele, President of the Nelson and District Old Timers' Association responeded for the men, saying that he came to Nelson in April, 1895 when there were no cement sidewalks. "Today, when I look about me, I feel proud that I have spent all these years in this city.

"The calibre of men who took hold of this land and the warmth of fellowship that they offered spoke success even many years ago."

The late John Houston, Nelson's first Mayor, and W. E. Wasson, for years City Clerk and present at the diner, were lauded by Mr. Steele who declared in concluding that "we should be proud of them."

With the men came their helpmates in the building of a new community, and their part was recalled by Mrs. C. R. McLanders ". . . and 50 years is a long time for them to have stayed so young looking," she concluded.

To 'they who have a definite part in Nelson's glorious past," — the ladies — Ross Fleming proposed a toast. "They cary on, in their every effort, the tradition of early days."

Response came from Miss Charlotte Ringrose, a native Nelsonite who came from Hawaii to join the celebration. Miss Ringrose was born here in 1897.

She remembered the christening of the Nasookin, named by Indians to mean "something extraordinary."

"Nelson has been a nasookin," Miss Ringrose said. "She is truly a Queen City — long may she reign."

Very Rev. F. P. Clark, Dean of Kootenay, expressed the regrets of Archdeacon and Mrs. F. H. Graham who were unable to attend.

"Kootenay country is the country they love, and the Kotenay people are the people they love," he said, recalling Archdeacon Graham's long record of service from the Boundary to the Lardeau.

The "Good Citizen" award was presented to R. G. Joy, "without whose help the Cavalcade could not have been produced. The scroll was recognition of Mr. Joy's work in compiling the history of Nelson.

Experiences in which his listeners had played leading roles were told by Mr. Joy, who thanked the Jubilee Committee and the City Council for the honor conferred on him.

A moment's silence for those who "have gone before" was observed, and a vote of thanks to the City was tendered by Captain James Fitzsimmons.

The orchestra that helped to keep the pace of the evening lively was under the direction of Mrs. Gladys Webb Foster.

2500 AT FIRST CAVALCADE SHOW

Two thousand and five hundred spectators — one of the largest gatherings to ever witness a performance in Nelson — Monday night saw the opening showing of the Queen City Cavalcade. Declared by many Nelsonites and Jubilee visitors to be the "best I've ever seen," the Cavalcade boasted a complete local cast.

A short intermission brought on by a thunder shower, saw people huddled on the grandstand seats—few leaving for shelter.

Transient Convicted Of Hit, Run Driving At Cranbrook

CRANBROOK, B. C., Aug. 5 — Charged with hit and run driving in connection with a Saturday night car accident near Wycliffe, Edward Donnelly, transient travelling in a car with Vancouver license plates was arrested Sunday and was found guilty in police court Monday. The other car in the Accident was operated by S. Wenger of Athalmer. Donnelly was fined $50 and costs or 40 days.

Lloyd K. Ringheim, Canal Flats, appearing in city police court, pleaded guilty to obstructing a peace officer, and was fined $25 and costs. Barney Prestley and Paul Staples pleaded guilty to fighting on Durick Avenue Saturday night, and were each fined $20 and costs. Two youths pleaded guilty to trespassing under the Railway Act and were remanded for sentence.

Magistrate C. R. Ward heard the charges which were prosecuted by Corporal M. B. MacBrayne.

Kaslo

KASLO, B. C.—Mr. and Mrs. J. Laws and son, who were guests of Mrs. Laws's parents, Mr. and Mrs. J. Hall, returned to New Westminster.

Mr. and Mrs. Gilchrist of Edmonton are spending a holiday at the Hall Cabin.

Mr. and Mrs. Dick and son Bob, are guests of Mr. and Mrs. J. Hall.

Archdeacon B. A. Risker of Castlegar held a special congregational service on Thursday in St. Mark's Church, while in the City Archdeacon Risker was the house guest of D. A. McKillar.

Mr. and Mrs. F. R. Duncanson of Coleman, Alta., are spending a three week's holiday in the home of Mrs. Duncanson's father, H. S. Whellams.

Miss Betty Duncanson of Coleman Alta., spent the weekend with her parents Mr. and Mrs. F. R. Duncanson.

William Hendren left for Albert Bay where he will be the guest of Mr. and Mrs. Edwards.

Mayor G. S. and Mrs. Baker have as their guests, their daughter Mrs. Murgatroyd and two young daughters of Cranbrook.

DETROIT, Aug. 3 (AP) — The Packard Motor Car Co., following in the line of General Motors Corp. announced today an immediate 5 per cent average price increase on all its current car models.

LONDON UNIMPORTANT IN PRE-ROMAN TIMES

"There is no sign of any tribal centre at St. Albans or Colchester, which the Romans took over and superseded on the site of London," he told a meeting at historic Goldsmiths' Hall. "While there may have been a small village or more than one, that village was not a very important place in pre-Roman days."

Rescuer Honored

LONDON, Aug. 5 (Reuters) — A Hong Kong boarding house employee, Cheung On, who swam out to a blazing ship in Hong Kong harbor and rescued nine people, has been rewarded with the George Medal, the London Gazette announced today.

B. C. Produces One-Half of Canadian Soft-Wood Says Deputy Minister

VICTORIA, Aug. 5 (CP)—Canada holds the unique position of being the only member of the British Commonwealth able to export soft woods, said C. D. Orchard, Deputy Minister of Forestry, today. He has just returned from London, England, where he attended the fifth British Empire Forestry Conference.

The most exciting point at the Conference, Mr. Orchard found, was that Canada is the only Commonwealth not affected by the lumber shortage, and is in the most favorable position of all the Dominions. British Columbia, the Deputy Minister pointed out, produced one half of Canada's total soft wood production.

He said that the Dominion, and B. C. in particular, were in the fortunate position of producing from natural supply, whereas other Dominions faced the problem of reforestation.

Soft-wood forests are being planted extensively by England, Australia and New Zealand, but the Deputy Minister said it would take all three countries a long time to catch up to their own needs in this regard.

Asked if B. C. would have any difficulty in meeting British lumber demands, Mr. Orchard said this problem was modified by the shipping situation and by Britain's ability to buy.

"Britain could use a good deal more than we could ship, but, between shipping and the economic situation we cannot handle it," he said.

Balfour Drive-in-Theatre
In the Balfour School Ground
WEDNESDAY, AUGUST 6th — 9 P.M.
"LITTLE GIANT"
Abbott & Costello
Added Attraction — "World News"
This Picture Will Also Be Shown in
PROCTER COMMUNITY HALL, THURSDAY, 8 P.M.
KASLO DRILL HALL, Saturday and Monday, 8 P.M.

TRANSPORTATION—Passenger and Freight

FREIGHT TRUCKS
LEAVE NELSON DAILY
At 10:30 a.m. — Except Sunday
Trail Livery Co.
M. H. McIVOR, Prop.
Trail—Phone 135 Nelson—Phone 35

Redmen Rally to Clip Boxla Leafs 15-13

Paced by J. Cox's two-goal effort in the final quarter of a closely-played West Kootenay Lacrosse League match at Nelson Tuesday night, the Rossland Redmen came back to snatch a sure thing from the Kiwanis Maple Leafs, 15-13.

It was yet another game that was blown by the locals in the second half of the match. The game leaned heavily to the locals in the first half of the encounter, but the Redmen came back strongly to even up the game at 8-8 at the end of the third. Then as both clubs played hard to bring a victory to their colors, the Rosslanders outpaced the Leafs by three goals to cinch the game.

The crucial fourth quarter was played on even terms until the last five minutes and then the Nelsonites' defence system seemed to give away under the steady presure from the Rossland camp.

Two tallies from Cox, and one by Jack Laface cost the Leafs the game. The three counters were notched in less than 15 seconds while the Nelsonites were disorganized around their home territory. Then as the clock moved close to the hour mark, the Leaf's attacking force of Griffin, Mayo, Thompson, Kuhn and Lapointe carried the play into the Rossland zone and although the line scored two goals in short order, time ran out and the game ended in another victory for the ever-strengthening Rossland aggregation.

The Leafs kept the Redmen scoreless 3-0 at the end of the first frame. Play in the second period was on even terms and as the horn sounded it was 7-4 for the Leafs. The third quarter saw the Rosslanders stir to action. They outscored the locals 4-1 to tie the count at 8-8 at the termination of 15 minutes of play that smacked of the speed and color of pre-war boxla.

Jack Laface, one of the sparkplugs of the Rossland team, led his line with four goals and one assist. In a game here three weeks ago Laface used his floor shot with goal procuring effectiveness, and it was the same kind of scoop efforts that had the Nelson goalie baffled. Laface usually scored his goals from a knot of players in front of the Nelson net. The ball was passed until he got into position and the shots along the boards were not even visible to Graves until they were behind him.

For the locals Mayo, the one Leafian who is a constant threat at any match, racked up four goals. Mayo was instrumental in keeping the plays rolling toward the Rossland zone but he was heavily checked to offset his scoring power. Fellow linesman, E. Kuhn, played an aggressive game, shouldering muck of the defence's work. Although Kuhn did not tally a goal he was a tower of strength around the Nelson net when the Redmen were pressing.

Refs Carl Gallicano and Joe Wallach called the play directly from the rule book and consequently injuries were kept to nil.

Goals with assists in brackets follow:

Nelson — Mayo 4, Griffin 2, Wasick 2, Kuhn, Cooper (1), Maglio, L. Choquette (1), F. Thompson 1 (1), Lapointe 1, Fred Graves 1 (2), L. Appel 2 (1), Vic Graves.

Rossland — A. Scott 3, Cox 2 (1), Neil, J. Laface 4 (1), Arnot, Campbell, Davies (1), Doig, Page 1, Davis 2, G. Anderson 1, R. Scott 2 (1), Dupperon.

Major Munday of the Vancouver Police Kiltie Band chose Baldy Mayo and Everett Kuhn of the Leafs and Archie Scott of the Redmen as three stars.

W. G. (Bill) Harold, who was in charge of Nelson Golden Jubilee inaugural ceremonies at the Civic Recreation Grounds.

News of the Day

RATES: 22c line, 27c line black face type, larger type rates on request. Minimum two lines. 10% discount for prompt payment.

TOP-GRADE TROUT FLIES AT JACK BOYCE MEN'S SHOP

PORTRAITS BY McGREGOR
Phone 224 for appointment

OLD PAPERS FOR SALE, 15c BUNDLE AT DAILY NEWS.

Flower show exhibitors get your entry form in by Wednesday night

SPENCER HEALTH SUPPORTS
Mrs. T. A. Gibson, 110 Kerr Apts.

No more plums accepted at present, McDonald Jam Co. Ltd.

Factory-trained appliance repairman at Beatty Service, Phone 91

Ladies Auxiliary to the F.O.E. Meeting postponed until Aug. 20.

PHONE 1177 AND 1178
FAIRWAY FOR FRESH MEATS

The Rose Cafe — Castlegar, will be closed all day, Aug. 7th only.

Two choice building lots 3rd St. Fairview. Blackwood Agency.

Why not give us a call to increase your fire insurance protection today?—C. W. APPLEYARD.

For Sale — Large Colman Oil Heater, nearly new. Oil on hand. Phone 594-Y or 124 Victoria.

Another shipment of Austrian scythe blades just received. Get yours today at HIPPERSON'S.

Mixmasters arrived. The all-purpose kitchen aid. First come, first served at HIPPERSON'S.

Silverware in Community and Tudor Plate, service for eight. At Harvey's Jewellers.

Have your chimneys cleaned and repaired by Pounder's Chimney Service. Phone 968-x.

Kootenay chess tournament open to all Kootenay chess players, Canadian Legion, Wednesday 2:00 p.m.

For expert repairs and fast service at moderate prices, bring your watch repairs to Collinson's.

C. H. and Gardens, Cosmo, and the American, on sale today at VALENTINE'S

WOOD
For sale, limited quantity of dry cedar, also harder woods. Ph. 1043-X

1 ONLY 1-HORSE CASE MOWER ON SALE AT GREENWOOD'S LTD.

BROWN SUEDE PUMPS REG. $4.95, SPECIAL $2.75.
GIRLS' WHITE "LOAFERS" $3.25
THE BOOTERY

L.O.L. No. 3189
meets 1st and 3rd Wednesdays, Odd Fellows Hall, Nelson, 8 P.M. A. H. Sinclair, Sec'ty.

SHOE SALE
Many of our clearing lines of Sale Shoes now $1.95 pair.
FINK'S FOOTWEAR

A large selection of souvenir spoons, pins, and maple leaf brooches at Collinson's Jewellery Store, 561 Baker Street. Come in and see them.

The total number of feet of twine and rope on the Wood Vallance Jubilee float was 132,362 ft. Edna Langill was the winner, having guessed within 191 ft.

FLOOR FINISHING
Hardwood flooring supplied, laid and finished
A. H. RONMARK — PH. 369-L3

Canadian Legion Members: There will be no general meeting held during the month of August. The next general meeting will be held Thursday, September 4th, at 8 p.m.

Contestants in speedboat races at Regatta Aug. 8th must make entry by 11 a.m. that date, accompanied by entre fee, $1.00, covering all races. Leave written entries with Commodore Gilbert, 610 Baker St., or Secretary Guy Mayo, 619 Mill St.

FLOWER GROWERS
Bring your flowers to the Flower Show Wednesday night or Thursday morning
Enter the Curling Rink by the Cedar St. entrance (next to Scout Hall).

Does your typewriter or adding machine need repairs? We have the mechanic, we have the parts, and all *work done promptly and efficiently.* D. W. McDerby, "The Typewriter and Adding Machine Man," 536 Ward Street, Nelson.

NEW SHIPMENT OF RUNNING SHOES JUST ARRIVED.
GIRLS' AND BOYS' RUNNERS: OXFORDS, SIZES 11-2—$1.45.
LADIES' RUNNERS, 3-9—$1.80.
THE BOOTERY

Tickets on sale today for Jubilee Attractions at Civic Centre Office and at ticket booth in front of Bank of Commerce, Baker St.

NELSON AND DISTRICT OLD TIMERS come to the rest rooms in the Civic Centre to meet and welcome your old Tillicums. Open every day 1:00 p.m. till 10:00 p.m. Men in the Nelson Camera Room and Ladies in the badminton lounge. Follow the arrows.

TOO LATE TO CLASSIFY

For Sale
(FAIRVIEW)
New home, requires some finish. Full cement foundation. This house can be lived in now and *finished at your convenience.* 2 lots
Price $4700
ALSO
Home with 3 bedrooms, sleeping porch, good white plumbing. 50 foot lot.
Price $3750
C. W. Appleyard & Co. Ltd.

FOR SALE—CALIFORNIA STYLE well-planned bungalow, insulated throughout, easy to heat. Venetian blinds, oak floors, Healilater fireplace, recreation room, laundry tubs, etc. 3 lots in garden and fruit trees, unexcelled view, and close in, no hills to climb. Apply Mrs. A. Brett, 212 High St., Nelson. Phone 995-Y.

STENOGRAPHER AND BOOKkeeper wanted immediately with or without experience. Apply to Secretary - Manager, Kootenay Lake General Hospital, Nelson, B.C.

CRESTON INSIDE AND OUTside property. Lowest prices. Buy now, before the Summit-Creek Trail road is built. Apply to R. Lamont, Beamsville, Ontario.

WANTED TO RENT — UNFURnished 3 or 4 room cottage by *quiet couple, no family, non-drinkers,* within 6 miles of city. Box 1071 Daily News.

MECHANIC WANTED TO TAKE over shop on his own. Must have small investment. Requires experience of 10 years or more. Apply Box 1105 Daily News.

LOST — MONDAY NIGHT VICINity Recreation Grounds, diamond shape brooch, set green stones and brilliants. Phone 360. Reward.

FOR SALE — 1946 MERCURY SEdan, like new, radio, heater and spare tire. Cash. Lion's Head Store, Robson, B.C.

WANTED — BUS DRIVER, MUST have Class A Licence. Apply Interior Stages Limited, Trail, B.C.

2 GRAND GARDEN LOTS 5TH St. Fairview. Cheap. Box 1075 Daily News. 918-5th St.

FOR RENT — 2 ROOM SUITE. APply 1210 Crossley Ave. or Phone 1043-X.

FOR SALE — LATE MODEL *light weight 6 h.p. Marine engine* like new. Phone 473-Y.

FOR SALE — 1936 FORD COACH. Kootenay Statfoners and Sport Shop.

LOST — 16 FOOT LAPSTREAK row boat and oars. Reward. Phone 81.

2 FINE LOTS FOR SALE IN Fairview. Good location. Phone 1149.

Specials at the
Print Shop
45" English spun, plain colors only. Reg. $1.95. Sale $1.39
54" Alpine cloth, Yard $1.85
Herringbone wool suiting, 54". Assorted colors. Yard 7/8 $2.50
FINK'S
Print Shop

100 More Slavs Leave B. C.

VANCOUVER, Aug. 5 (CP)—A movement started last April continued last night, when nearly 100 Yugoslav residents of British Columbia left here for their native land.

Nearly 1000 members of the Slavic colony here were on hand to see the 94 travellers off when they left this West coast port by train for Montreal, where they will board a ship bound for their native land.

Most of the members of this latest group were accompanied by their wives and families, and intend to remain in Yugoslavia.

Another group of 100 is scheduled to leave in October, and more will follow after Christmas.

CHECK STATEMENT

WAURIKAN, Okla., Aug. 5 (AP)—Deputy Sheriff J. C. Gardiner said today he was checking thoroughly a statement signed by a man who claimed he drove an automobile for the killer of Bugsy Siegel in Beverly Hills, June 20.

All-Out Spraying in U.S. Orchards Backfires

By BILL JOHNSTON

SPOKANE, Aug. 5 (AP)—Wide spread use of DDT in the Northwest this year has solved some serious insect problems but has made others more acute.

Growers in the Wenatchee apple orchards and in Palouse grain fields are talking about "upsetting the balance of nature," and some wish they had used DDT more cautiously.

In the Wenatchee area, most growers sprayed the "miracle insecticide" to halt codling moth. The moths were killed, but growers fear that insect predators that thrived on mites died along with the moths. Now the mites are flourishing and causing heavy damage, to fruit protected from codling moth.

WARNING SOUNDED

Research specialists warned against such a situation in a bulletin published last February by the Washington State Experiment Station Extension Service, and Department of Agriculture.

"Apple growers who have had severe losses from codling moth damages should give serious consideration to a DDT spray program," the bulletin advised. "Those suffering minor losses from codling moth may lose more from injury caused by mites, wooly aphids and other potential pests than would be gained by changing to a DDT program."

An even more pointed warning was this:

"If a DDT program is to be followed, it is imperative that acaricides (mite sprays) be included in the program not later than the second cover spray and continued either in combination or alone until the chance of mite damage is passed. Prevention of severe mite damage with a DDT program is dependent on preventing the infestation. Once a severe infestation of mites develops it is difficult, if not impossible, to bring it under control without damage to the trees.

As the research men warned when DDT first became available, the "miracle insecticide" will not operate automatically for man's best interests. Older and less spectacular spray programs apparently still have an important place in insect control.

HICCOUGH SIEGE EASES

MISSION CITY, B. C., Aug. 5 — (CP) — Ray Silverton's acute five-week siege of hiccoughs showed signs of easing today, giving relief to the pain-wracked man whose attacks now are spasmodic. With home remedies, which poured in from as far away as Washington, D. C., having failed, doctors say that only time can cure the unfortunate victim.

Relieve NEURALGIA
Does your head reel with the blinding, searing pain of Neuralgia? Are you unable to sleep or work because of pain? Get quick, safe relief by taking T-R-C's. T-R-C's are specially made to relieve Neuralgia, Neuritis, Arthritic and Rheumatic Pain. 50c, $1 at druggists. T-40

WAKE UP your DIGESTIVE TRACT
For Real Relief from Indigestion Due To Constipation
Don't expect to get real relief from headache, sour stomach, gas and bad breath by taking something for your stomach if the true cause of your trouble is constipation.
In this case, your real trouble is not in the stomach at all. But in the intestinal tract where 80% of your food is digested. And when the lower part gets lazy, food may fail to digest properly.
What you want for real relief is something to wake up your lower intestinal tract. Something to clean it out effectively—help Nature get back on her feet.
Get Carter's Pills right now. Take as directed. They gently and effectively wake up your digestive tract. This permits Nature's own digestive juices to mix better with your food. You get genuine relief from the constipation that is causing your indigestion so you can feel *really* good again.
Buy Carter's Pills today, 85c. Wake up your intestinal tract for real relief from indigestion, caused by constipation.

CLEARANCE of
Bathing Suits and Sun Suits, Reg. 6.95 to 10.95
Shorts, Reg. to . . . 3.95
1/2 PRICE
Fashion First
596 BAKER ST. Phone 942 Limited

3 British Killed as Jews Blast Building

JERUSALEM, Aug. 5 (Reuters).—Jewish terrorists today blew up the Government Labor Building here, in an explosion which killed three British policemen.

Striking less than 24 hours after British army sappers demolished a terrorist arsenal, the terrorists retaliated by detonating a time bomb which wrecked the building, blew one of the British constables to bits and brought the entire frontage of the building crashing down around the other two, killing them.

The three were the commander, driver and radio-operator of a police armored car.

Earlier today British authorities arrested Mayors of the Jewish towns of Tel Aviv, Ramat Gan, Nathanya and Pet Tiqva (Tikva) and jailed dozens of other Jewish political leaders in raids described as "part of the campaign against violence," but violence continued.

PROBE REPORTS

British troops investigated an Arab report that six armed Jews had taken a Briton into an orange grove in the Tel Aviv area. Another unconfirmed report asserted that five British soldiers and their army vehicle were missing in the same area.

The arrests came after two weeks of Jewish underground violence in Palestine during which two young British Army sergeants were hanged and strangled to death on small trees near Nathanya.

Among those arrested were most members of the Tel Aviv Municipal Council and many leaders of the Revisionist Party—accused by the Palestine Government last year of being the forerunner of Irgun Zvai Leumi, Jewish extremist organization.

A Government spokesman, who said the arrests were made under defence emergency regulations," declared that "approximately 60" persons had been marked for detention, but that "some may have gotten wind of it and taken cover."

LIST UNAVAILABLE

A complete list of those detained was not immediately available, but it was reported to include a number of members of Haganah who have opposed that organization's recent stand against the terrorist tactics of Irgun Zvai Leumi and the Stern Gang

Announcement of the dawn raids followed days of speculation that Britain might take drastic action to curb underground violence, which reached a new peak last week when Irgun Zvai Leumi hanged two kidnapped British sergeants in retaliation for the execution of three of its members at Acre Prison.

The terse announcement of the raids was followed by a statement saying that the British military commander, "the competent authority, has been satisfied in each case that grounds exist for such detention."

DAMAGE MORE SHOPS

By GLENN WILLIAMS

LONDON, Aug. 5 (AP)—A Jew-baiting crowd of 700 persons damaged eight Jewish-owned shops in Manchester last night and early today as anti-Semitic incidents flared for the fourth successive day in widely scattered British cities, including London, Birmingham and Liverpool.

Police arrested 38 demonstrators in Liverpool, where street lights were turned on during the night for the first time since power-saving blackout destrictions were ordered last Winter.

Several Liverpool police were injured battling the demonstrators as firemen stood by ready to douse the rioters with hoses in case the situation got beyond police control.

Although some quarters expressed belief that the riots were incited by "Fascist-like" organizations, police said they thought the vandalism was the work of irresponsible youths rather than an organized campaign of anti-Semitism.

Shop windows were smashed in London's Bethnal Green section, where many Jews live, and Communist headquarters in the same *district also were battered. Other* window-smashing outbreaks were reported in Newcastle, Collyhurst and Chorlton-on-Medlock.

In Birmingham a wall was decorated with a sign nearly half a block long emblazoned with yard-high letters proclaiming:

"Gentiles arise, resist Jewish enterprise. Remember Paice and Martin."

Mervyn Paice and Clifford Martin were the two British sergeants hanged by Jewish extremists in Palestine last week in retaliation for execution of three members of the Jewish underground.

DODD'S KIDNEY PILLS
A TREATMENT FOR BACKACHE RHEUMATIC PAINS BLADDER TROUBLES
ESTABLISHED 1847 THE PROPRIETARY

ALLEGED BANK ROBBER ESCAPES WELLAND JAIL

Believe Confederate Aided in Break Of Harry Duguid

BARS SAWN

WELLAND, Ont., Aug. 5 (CP)—Harry Duguid, 32-year-old London and Toronto plastics manufacturer-salesman, today escaped from Welland County Jail where he was held on two bank robbery charges. County Sheriff Victor Davidson said the break must have been maneuvered by means of a rope thrown over the jail wall by a confederate.

The night turnkey of the jail first noticed the prisoner's escape at 1:20 a.m. this morning after Duguid had sawed a bar out of his cell and then sawed through a bar in a large window leading into the courtyard. He is then believed to have used a blanket to reach the earth before climbing the wall.

A quiet-spoken, slender man, Duguid was arrested June 5 after he allegedly held up and robbed the Imperial Bank branch at Stamford Centre and escaped with loot of $19,000 in cash and bonds. He was later charged with the 1942 holdup in Toronto of the Dominion Bank branch at Dovercourt and Davenport Roads when almost $15,000 was stolen.

Resident of Rossland Since 1907 Passes

ROSSLAND, B.C., Aug. 5 — Mrs. Sarah Jane Smith, 78, died at noon Tuesday at the Mater Misericordiae Hospital where she had been a patient for over 2½ years.

Mrs. Smith was born on April 13, 1869, at Gloucestershire, England. She was married in 1889 at Leeds, England, to Henry Smith, who predeceased her 18 years ago.

The family came directly to Rossland from England in March, 1907, and has resided here ever since.

Mrs. Smith did practical nursing here in the early days. She was a member of Maple Leaf Temple No. 4 Pythian Sisters, Deborah Rebeccas Lodge No. 13, and Golden City Ladies Orange Benevolent Lodge and an adherent of the St. George's Anglican Church.

She is survived by one son, Harry Smith and grandson David Smith, both of Rossland; two brothers, James Wall of Trail and Joe, and three sisters, Lizzie, Fannie and Florence in Yorkshire, England; and a number of nieces and nephews in British Columbia.

COFFEE PRICE MAY ADVANCE IF HARVEST NOT GOOD

VANCOUVER, Aug. 5 (CP)—Retail coffee prices may advance 10 *cents a pound or more unless there* is a surplus in the coffee-bean crop harvested this Fall and Winter, coffee importers said here today.

They reported that the government's wartime stocks were just about exhausted with the result that more and more purchases were being made by private concerns in the open market. Prices on the open market were 10 cents above the price per pound that the government was selling its stock.

A. B. Gilker, Grand Marshal and local director of the Queen City Cavalcade, historical pageant and main attraction during Nelson Golden Jubilee week.

Plan Customs Union for 16 Countries

PARIS, Aug. 5 (Reuters)—Formation of a customs union of the 16 countries in the Committee for European Collaboration may soon be placed on the Committee's agenda, well-informed Conference circles today said.

The Committee would confine itself simply to agreeing that such a union be formed and would make no attempt to work out details.

It would take years to put such a vast undertaking into operation, and the Committee has only four weeks in which to complete its own already extensive program, an observer explained.

The Benelux (Belgium-Netherlands-Luxembourg) customs union has inspired almost all 16 Western countries to undertake the complicated work of arranging a similar union themselves, it was stated.

If Britain accepted the idea, the formation of a customs union would apparently go on the Committee's agenda. The other 15 countries, however, are unwilling to go ahead if Britain refused to join.

Britain's difficulties about joining *such a union are mainly connected* with the question of Empire preference.

The British delegation it appears, does not think it likely that Commonwealth countries would wish to join a purely European customs union, and the almost insuperable difficulty would then arise of deciding on "which side of the fence" Empire preferences should fall and of what value British participaton would be if all preferences were left intact.

Lightning Cuts Cranbrook Power

CRANBROOK, B.C., Aug. 5 — Most spectacular thunder storm in several years broke here Sunday evening after an hour of lightning around the horizon and cut off electric power for a half hour. The lightning strike along the power line East of the City was followed within seconds by a strike a half mile West of the city on bald hill which started a fire. A half inch of rain sluiced down on this vicinity in the half hour peak of the storm.

Senora Peron Target of Ripe Tomatoes, Stones

ZURICH, Switzerland, Aug. 5 (Reuters)—In two separate incidents, Senora Eva de Duarte Peron, wife of the Argentine President, has been the target of ripe tomatoes and of stones during the last two days.

Yesterday after her arrived at Bern on an official visit, Communist demonstrators hurled tomatoes at the visiting Argentine first lady, and today at Lucerne, stones were thrown.

In neither incident was Mme. Peron hurt. The offenders were arrested and are to be tried, police said.

Attlee Gives Gov't New Powers

LONDON, Aug. 5 (AP).—Prime Minister Attlee introduced surprise legislation in the House of Commons today to give his Government broad powers for increasing agricultural and industrial production to meet Britain's impending dollar *crisis.*

It was not clear precisely what powers the Labor Regime would seek, but a highly-placed source said they did not provide for the right to direct labor.

Herbert Morrison, Deputy Prime Minister, said the legislation would make possible "the full mobilization of the economic resources of the nation."

The measure introduced would expand provisions of a 1945 act under which the government was given added powers to direct the nation's transition from a wartime to a peacetime basis.

The authoritative British Press *Association said the bill "extends* the purposes of the act of 1945 so that it applies to the following objectives:

"(1) Promoting, the productivity of industry, commerce and agriculture; (2) Fostering and directing exports and reducing imports and redressing the balance of trade; and (3) ensuring that the whole resources of the community are used in a manner best calculated to serve the interests of the community."

Morrison said the measure would "implement" Attlee's crisis program, to be announced in the House of Commons tomorrow.

Egypt Asks U.N. To "Free" Her

By MAX HARRELSON

LAKE SUCCESS, Aug. 5 (AP).—Egypt appealed to the United Nations Security Council today to free her from "the orbit of British imperial power" by ordering the immediate withdrawal of all British troops from Egyptian soil.

The appeal was made personally by Egyptian Premier Nokrashy Pasha as the Council began consideration of Egypt's complaint that continued presence of British forces in Egypt was a "potential peril" to peace in the Middle East.

"We are here," Nokrashy Pasha declared, "to challenge the basic assumptions of 19th century Imperialism."

In his 10,000-word speech, the Egyptian Premier informed the council that his government no longer considered itself bound by the Anglo-Egyptian Treaty of 1936, under which British forces are stationed in his strategic Mediterranean country.

ENTITLED TO RIGHTS

"Today, Egypt is entitled to her rights of full sovereignty. Today, Egypt's relationship with Great Britain can no longer be charted by the provisions of the 1936 treaty.

"It must be governed by international law and by the charter of the United Nations which now is the cornerstone of international relations."

Nokrashy Pasha summed up Egypt's demands as follows:

"We ask you to direct the evacuation of all British forces from the valley of the Nile—from the Sudan as from other parts of Egyptian territory. And we ask you to say that this evacuation must be immediate, that it must be complete, and that it must be unconditional.

"We further ask you to direct the termination of the administrative regime which has been maintained by the British in the Sudan since 1899, in order that our fellow countrymen, the Sudanese, may share the welfare and the aspirations of the people of Egypt."

Nokrashy Pasha told the council that "it is the very existence of Egypt as a sovereign state which is here at stake."

IMPRISONS EGYPT

"Against the historic background of Anglo-Egyptian relations," he said, "an alliance of this sort is but another form of subordination. It makes a relationship which is both unbalanced and undignified. It ties Egypt to British economy. It subjects Egypt to the vagaries of British economy. It imprisons Egypt within the orbit of British Imperial power."

Before Nokrashy Pasha took the floor, Herschel V. Johnson, Deputy United States delegate, suggested that as soon as the opening statements from the Egyptian and British representatives were heard the council should "turn to the more urgent business" of the Balkan problem.

Informed quarters said Britain probably would demand time to study Nokrashy Pasha's opening remarks and prepare his reply, which might take several days.

NAKUSP

NAKUSP, B.C., Aug. 1—Mrs. C. B. Hambling was a charming tea hostess when she arranged Summer flowers in profusion throughout the rooms. The invited guests included Mrs. W. Cook, Miss R. Hamer, Mrs. W. B. Battershall, Mrs. F. Johanson and Mrs. A. Burling.

Mrs. W. L. Maxwell, who was the guest of her brother and sister-in-law, Mr. and Mrs. E. W. Somers, at their North Shore home, Nelson, returned to Nakusp. She was accompanied by her young niece, Marilyn Somers, who will stay with her aunt and uncle for some time.

Mrs. A. E. Roper has gone on a trip to Moose Jaw. On her return she will go to Kamloops where she will make her future home.

Mrs. E. C. Johnson returned from Nelson, where she visited Mr. and Mrs. E. W. Somers at their North Shore home.

A. E. Powell of Victoria is a holiday visitor in town, renewing acquaintances. Mr. Powell was a former owner of the K. Pakula ranch on Glenbank, Nakusp.

Miss Muren Fowler is a guest from Hope, B.C., of her grandparents, Mr. and Mrs. A. E. Fowler, Pine Lodge, accompanied by Miss Dorothy Jordan of Edgewood.

Attending the Bailey-Robins wedding held at East Arrow Park were W. G. Cook, Miss Alice Bailey, Miss Florence Bailey, Miss Dorothy Urry, Mr. and Mrs. Ernest Urry, and Rev. J. W. Kerr.

Mrs. McKenzie is on a week's vacation at Calgary.

Mr. and Mrs. Harry Vaughn of Vancouver, who have been holiday guests of Mrs. Vaughan's parents, Mr. and Mrs. R. McWhirter, returned to their home.

Mr. and Mrs. Frank Rushton left on a three weeks' holiday, to visit Mrs. Rushton's sister and brother-in-law, Mr. and Mrs. George Cobley of Winnipeg. En route they will visit Yellowstone National Park.

Cpl. David McWhirter and Mrs. McWhirter and baby of Abbotsford are guests of Mr. McWhirter's parents, Mr. and Mrs. Robert McWhirter.

F. Jackman of Nelson is the guest of his daughter and son-in-law, Mr. and Mrs. J. Wiseman. Mrs. Jackman and Jimmy, who had also been visiting Mr. and Mrs. Wiseman, returned home.

Mr. and Mrs. Harry Lusk and son Dale of Lethbridge have been visiting Mr. and Mrs. J. C. Harper.

Mr. and Mrs. Robert Sanderson and two daughters, Mary Joe and Evelyn, who have been the guests of Mrs. Sanderson's sister and brother-in-law, returned to their home in Calgary. They visited Mr. Sanderson's sister and brother-in-law, Mr. and Mrs. O. Sutherlanad, of Castlegar, en route.

Mr. and Mrs. L. Hummon and Mr. and Mrs. Dale Hummon of Cleveland, Ohio, are guests of Mr. and Mrs. J. O. Harper.

Dennis Fowler, who has been the guest of his grandparents for several days, has gone to Edgewood.

Mr. and Mrs. H. E. Geddes of Calgary were visitors in town.

Mr. and Mrs. H. L. Church of Calgary are Nakusp visitors for several days.

Mr. and Mrs. Percy Talbot of Salmo are guests of Mr. and Mrs. Johnstone, Glenbank.

Mr. and Mrs. Royden Campbell of West Vancouver and three children, who have been the guests of Mrs. Campbell's sister, Miss Margery Stanforth, P.H.N., for the past two weeks, have left on their home via the United States route.

F. H. Jordan and Edward Smith left Friday for a business trip to Minneapolis.

Mr. and Mrs. F. White and young son Clark of Rossland are guests of Mr. White's parents, Mr. and Mrs. W. H. White. They were returning from a trip to Vancouver.

A. J. Sturgon of Shaughnessy, Alta., is the guest of his sister and brother-in-law, Mr. and Mrs. K. Pakula.

Mr. and Mrs. F. Johanson are guests of their daughter and son-in-law, Mr. and Mrs. George Elliott, in Nelson.

Terry Barsolaux of Saskatoon is the guest of his aunt and uncle, Mr. and Mrs. L. Embree.

Mr. and Mrs. John Marr of North Vancouver, who have been the holiday guests of their sister and brother-in-law, Mr. and Mrs. L. Swigart, for the past 10 days, have left for their home.

Noted Evangelist Dies Aboard Ship

NEW YORK, Aug. 5 (AP) — Rodney (Gipsy) Smith, 87, British Evangelist, died of a heart attack aboard the British Liner Queen Mary at 1 p.m. Monday, it became known when the liner arrived here today.

A few hours before his death he had insisted on being carried to the top deck of the liner to greet some friends.

Mrs. Smith, who accompanied the noted Evangelist, said her husband had made the trip for his health. She said that the last time he preached was last year, and that he had hoped to preach during his visit to the United States.

"Gipsy really belongs to the world," the widow said.

The name "Gipsy" was given the Evangelist because of his birth March 31, 1860, in a Gypsy tent near Epping Forest, outside the country of London. As a youth he sold clothes pegs and tinware made by his father.

He broke away from a nomad's life when his father and brother were converted and began preaching. Their example resulted in his conversion when he was 16 and set preaching as his goal. He went to work and first was called "The Gypsy Boy." Soon he became known as Gipsy Smith, a name by which he was called the rest of his life.

Our Way of Life Threatened Says Bishop in Jubilee Service

"Much of which we are proud belongs to the foresight, the initiative, the courage and unflagging efforts of the men and women of the early and yesteryears," Most Rev. Martin M. Johnson, D.D., Bishop of Nelson, said at the dedicatory services at the Cathedral of Mary Immaculate Sunday. The services were held in honor of Nelson's Golden Jubilee.

The Bishop said, in part:

"Today we mark the end of a half-century in the history of a city of which we are proud and grateful citizens. Much of which we are proud belongs to creative heads other than our own. The majestic mountains that stand as sentinels to guard us; the stately forest that blesses us with extended arms; the cleansing waters that pass our citadel — all these are from the creative hand of the Divine Author of nature. So lavish has nature distributed her beauty that Nelson is not only the pride of man but also the boast of nature herself.

"Hence how appropriate that on this first day of the Jubilee the citizens should assemble in their *respective churches to express their* deep debt of gratitude to God, the Creator. Nor should we forget the fate that our civic and festive officials wisely ordained this procedure of due acknowledgment.

"We salute this morning the rugged and irresistable prospectors and miners; the stalwart and determined men of lumber and logging camps. We salute the builders and educators of the past for their great faith in the future of a favored city. We salute those who harnessed our rivers and provided essential power and light. We salute those who have provided rail communication and transportation facilities. We salute those whose wisdom and enterprise gave the most modern journalistic medium in the Interior.

"Our homes and our churches, our schools and recreational centres, our parks and playgrounds are all thrilling chapters in the history of the past fifty years. These all stand as monuments to courage, sympathy and resolution and as an inspiration to us of the present.

"We must be prepared to guard these institutions and the good life of which they are symbols. They are being threatened by dangers which could undermine and destroy them all.

"Against home and family the great danger is emphasis being placed on material and worldly standards rather than upon moral and spiritual standards.

"Our political life is being jeopardized by a toying with a philosophy which infers that we are made for the State rather than the State for us — a philosophy which would *make the State God and God a* myth.

"Our economic well being is threatened by those who advocate class hatred and who as selfish interests dictate would destroy either management or labor.

"We shall be prepared to guard against these enemies of the good life if we are faithful to the fundamental teachings of our holy religion. We must *recognize* the purpose of life and we must yield first place in it to God. We must prefer God to our own selfish interests and ends. Only by so doing will we be able to appreciate the rights and the place of our neighbor in the brotherhood of men. If we cannot recognize the rights of God, how can we recognize the right of our fellow men?

"Recognizing the Fatherhood of God and the brotherhood of man we may go forward into the next half-century with confidence."

Dutch Accused Of Violating Cease-Fire Order

By STANLEY SWINTON

BATAVIA, Java, Aug. 5 (AP)—The Indonesian Republican army accused The Netherlands tonight of the first major violation of the cease-fire orders halting the pocket war on Java and Sumatra for United Nations inquiry.

Both Indonesian and Dutch leaders indicated they were ready to reply shot for shot to any breaches.

Radio Jogjakarta quoted a Republican army spokesman as asserting that three Dutch columns had continued an attack for 2½ hours after the deadline last midnight, resulting in the Dutch capture of Gambong, 62 miles West of Jogjakarta, the Indonesian capital.

Earlier advices from the North central front indicated the cease fire order was working out well.

An Associated Press front line dispatch said Dutch soldiers had been ordered to return fire for fire, should the Indonesians attack.

FIREMEN HURT

OTTAWA, Aug. 4 (CP) — Two firemen were injured, a dozen fire chief narrowly escaped death in an explosion and damage, fire officials estimated at $250,000 in a fire that raged when a tower crane fell across the roof of the Rideau Rink here yesterday afternoon. The rink, a landmark in the Rideau Street district, was a total loss. The cause of the explosion was not known.

Hudson's Bay Company
INCORPORATED 2ND MAY 1670.

Wednesday
Morning Specials

Lewista Wool
This fine pre-shrunk wool is just what you've been waiting for to knit those winter garments from. Colors of yellow, pink, dark green, lime green, brown, blue, beige, red and maroon. 4 ply. 4 oz. skein
$1.00

Eversmart Prints
New designs that will make smart sports dresses. Washable and all the new shades. Reg. $1.19. Wednesday Morning Special, yard
69c

Wool Chinelle Rugs
Suitable for bedroom or bath. Comes in green, fawn and blue. Reg. $10.95. Wednesday Morning Special
$6.95

When Your Eyes Are Tired
DO THIS
MAKE THIS SIMPLE TEST TODAY

YES TIRED? Soothe and refresh them in seconds with two drops of safe, gentle Murine in each eye. You get—
QUICK RELIEF. Instantly your eyes feel relieved. Murine's skilful blend of 7 ingredients cleanses and soothes eyes that are tired from overwork or exposure to wind and dust.
MURINE
FOR YOUR EYES

CONGRATULATIONS

TO NELSON ON ITS
GOLDEN JUBILEE
AND
CORDIAL WISHES
FOR CONTINUED PROGRESS AND PROSPERITY

R. R. BURNS, Lieutenant-Governor Kiwanis Club Div. No. 6
A. G. CAMERON, President, Trail Kiwanis Club.

TO NELSON, ITS CITIZENS AND VISITORS
CONGRATULATIONS and BEST WISHES
FOR A SUCCESSFUL
GOLDEN JUBILEE
And May You Be Blessed With Continued
Prosperity and Success
YOUR FRIENDLY MOVING SERVICE OF TRAIL
Teahan Transfer
1269 Cedar Ave. Trail, B.C.

Boys Wanted
To take over Daily News paper routes in Fairview and Uphill sections of the city.
Apply to
Nelson Daily News
CIRCULATION DEPARTMENT

Tasty Recipes

By BETSY NEWMAN

For the second time in this week's menus, I am recommending fish for tomorrow's dinner. Possibly the male (or female) members of your family are ardent fishermen and help to fill the family larder. If so, you're in luck. If not, you will have to use the good old fish wagon or market, unless you have some friends who are fishermen and who occasionally treat you.

Below are some recipes that the Fishery Council has prepared. The method of cooking brook trout may be used for bass and other fresh fish, and you can roll the fish in seasoned corn-meal instead of white flour if you prefer.

TODAY'S MENU

Fish
French Fried Potatoes or
Potato Chips
Spinach
Tomato and Cucumber Salad
Lemon Pudding or Pie Coffee

BROOK TROUT
SAUTE A LA LOUIS
AND ARMAND

Bone the trout or have it boned without deforming it, roll in seasoned white flour. Have the butter very hot before placing the trout in it, and saute, then let it cook slowly until brown and tender. When cooked, place on a hot platter and put over it 2 teaspoons Tomato Concassee (which is very reduced stewed tomatoes, strained), a few fillets of anchovies if you like, and a few slices of pitted ripe olives. Then pour over all boiling hot browned butter, and serve.

BAKING FILLETS,
STEAKS OR SMALL FISH

Two pounds steaks or fillets about ⅝ inch thick, or 3 pound small whole fish, ¼ teaspoon pepper, 2 tablespoons grated onion, cooking oil, salt, 1 cup bread crumbs.

Preheat oven to 500 F. Mix pepper thoroughly into the bread crumbs. Cut fish into serving pieces and dip them in a prepared salt solution made with 2 tablespoons salt in 1 cup cold water. Drain fish, roll in the crumb and pepper mixture, and place on a greased baking pan. Sprinkle fish with grated onion and cooking oil. Bake near the top of the oven for 8 to 15 minutes, depending upon the thickness and species of the fish. Serves 4 to 6.

BROILING

Two pounds fillets or steaks cut about ⅝ inch thick, ¼ teaspoon pepper, ¼ cup melted butter or cooking oil, 2 tablespons salt, 1 cup cold water for salt solution.

Dip the whole fish or steak into the salt solution and allow to stand about 3 minutes. Very thin fish should stand only 1 minute, and very thick fish should stand from 5 to 8 minutes. Oil the heated broiler pan. Brush fish with oil and place it in a pan about 2 inches below the heat. If fish is not skinned, the skin should be on top. At the end of 5 minutes, the skin should begin to bubble and turn brown. Continue cooking until the skin surface is covered with very dark brown bubbles. Turn just once, baste several times and cook a nice brown, but do not overcook.

Steaks and skinned fillets should begin to brown and cook in about the same time. This will take from 6 to 12 minutes, depending upon the thickness of the fish. The skin of man yfish gives an added richness of flavor.

Beauty Hints

By IDA JEAN KAIN

De-Appetizer Tricks for Summer Reducers Prove Very Effective

These calorie dodgers will help you to lose excess weight and miss none of the joys of eating. They are de-appetizers, and it's appetite that is the stumbling block to a slimmer figure.

First tip . . . comes dinner, eat a salad first. Not that the salad has fewer calories at the beginning of the meal than in the middle, but it helps to dull the appetite. In Hollywood, the movie girls often eat a head of lettuce first. It works fine, for a sense of fullness is a big part of quieting hunger pangs . . . the empty spaces are filled.

Oh, you do eat your salad first, but haven't lost weight? Ah, but you probably had it swimming in good French Dressing, or well coated with mayonnaise. Limit the amount of French Dressing to one tablespoon . . . 65 calories. Or use Reducer's French Dressing, or vinegar and seasoning.

At the main course, trim off all fat from the meat; have two vegetables, a roll or slice of bread and butter, or a potato, or lima beans or corn-on-cob . . . but take only the one starchy food. And finish with fresh fruit. With berries, a good trick is to wash them, add a rounded teaspoon of sugar per serving and let them stand several hours or overnight. Delicious! That dessert counts only 100 calories . . . if you skip the cream.

An appetite fooler is to eat a sweet before the meal. Grape juice does the trick because it is cloyingly sweet and takes the sharp edge off appetite. You don't crave as big a dinner and you can happily pass up a rich dessert containing three times the calories as the grapejuice. Or, there is the plan of having a piece of candy 30 minutes before dinner to "spoil" your appetite . . . but just one piece!

Saccharine, which has no calories and is several hundred times as sweet as cane sugar, can be used in place of sugar for sweetening iced tea and coffee. When sugar is used, sweeten the tea when it is hot, it takes less.

But avoid taking too much liquid with meals. One glass is right, more stretches the stomach and whets the appetite. Drink all the water you wish between meals.

"I was talking to an Englishman from my old home town," said the old timer as he leaned on the fence in his neighbor'y way. "He's just over on a visit, but he told me he'd like to get over here to live. He doesn't much like the way things are going over there.

"He's a workingman, and he voted Labor, thinking that some planned economy, as they call it, would be good for the country and for the workingman. But, he says, already it has gone far enough to make him realize one thing, that the planners can't ever stop.

"They bring in one control. Then they find that to make the first control effective they have to have another one. And the second control makes it essential to have another one. And so it goes. There's no stopping. It has to go that way because there is no other way. And all the time the government departments and bureaux keep on multiplying, and all the time the workingmen at home were have less and less [illegible] while they will [illegible] and [illegible] will spend [illegible] children [illegible] and so forth.

"He says if I went to Eagle Lake I'd be surprised at the difference in their way of living. There's a government control in pretty nearly everything now, and more coming all the time. And it [illegible] the planners were [illegible] anything. Things keep on getting worse, and [illegible] more planning.

"He said [illegible] and added the old [illegible] who he told me [illegible]

* * *

[illegible]

Jubilee Crowd Enjoys Trail Band's Concert

Following the opening ceremonies of the Jubilee program Monday afternoon, the Trail Maple Leaf Band entertained the three thousand odd spectators with a short but snappy band concert.

The Trail band, composed of 41 musicians conducted by A. Gnetti played five selections before the appreciative throng that had filled the Recreation Grounds earlier in the afternoon.

Tunes played included "World Famous Melodies," "Blue Moon," "I Want My Momma," "El Abanico."

After the performance at Nelson the Trail band will travel to Kelowna where they are engaged to play during Kelowna's annual regatta.

Veterans' Affairs Minister to Marry

WINNIPEG, Aug. 5 (CP) — Rt. Hon. Ian Mackenzie, Minister of Veterans' Affairs, will be married to Miss Flora Muir MacRae of Winnipeg in St. Andrew's Presbyterian Church [illegible] afternoon. [illegible] Winnipeg [illegible]

LADIES learn
BEAUTY CULTURE
THE MOLER WAY!

Become a successful operator in the profitable profession of hairdressing and beauty culture. Our new, enlarged schools offer a thorough training under qualified teachers. Monthly payment plan if desired.

Write or Call Today!

MOLER SCHOOL OF HAIRDRESSING
Department 1
[illegible] West Hastings Street
VANCOUVER, B.C.

For Parents

By GARRY CLEVELAND MYERS, Ph.D.

Good Advice That Will Help The Child Who is Very Timid

All we parents want our children to be attractive. Here is something I once wrote for children. You might choose to read it to your young child or offer it to the older child to read.

The tiny baby only a few weeks old does not centre his eyes on your eyes. He just seems to be looking off into space. And he does not smile. Even though he seems to pay no attention to us, we love him dearly. He is so tiny and so cunning.

But if a big person or another boy or girl of your age did not look at you when you talked to him you would not like him much. Also you would suppose that he did not like you.

If you have a very, very tiny baby brother or sister, you have been trying to get a smile from him. You have made soft sounds as you moved your head and as your eyes danced and sparkled. Your mother has been looking for his first smile, too; and she may see the first one. How happy it makes you feel when this tiny little brother or sister begins to smile at you. You know then that he is really looking into your eyes. He knows you are somebody. He likes you. He makes you feel important.

For many more weeks, about all that matters to this little baby is your eyes. To him you really are your eyes. Since your eyes are bright and move rapidly, he easily sees them and may always look into your eyes as you come near to him. Feeling happy as he looks into your eyes, he smiles. Soon he connects, in his head, your smile and your voice with your eyes. Gradually you become more than your eyes to him. Yet, always to him, your eyes may be the most important part of you, indeed, your eyes will be the most important part of you to anybody else.

Now you can see that if we want other people to like us we must let them see our eyes when they talk to us or when we talk to them. We need to listen with our eyes and talk with our eyes.

It is not always easy to look squarely at a person when we feel a bit timid, especially if this person is a stranger. You have seen some little children who are so timid they hang their heads and look down at the floor or ground, or any other place but at the person who tries to talk to them. They also may feel so frightened at strange persons as not to be able to say a word.

If you ever feel so scared yourself before a stranger it will help you to feel better if you can make yourself look right into that person's eyes.

If you can use your eyes well when you speak or listen you might help another boy or girl who can't use the eyes so well. I believe you will find out for yourself how to give this help. When you do, you will make your friend feel happier and make yourself feel happier, too.

The Doctor

By HERMAN N. BUNDESEN, M.D.

Different Types of Arthritis Call For Different Types of Treatment

The word "arthritis" simply means inflammation of the joints. Medically, however, arthritis is much more complicated than this simple definition would indicate. In the first place, there are many kinds of arthritis. It may, for instance, be produced by all sorts of different germs. The tuberculosis germ for one; the pneumococcus germ for another.

In the great majority of cases, however, we cannot find the culprit in any of the known disease-causing organisms. When this is true we classify the disease in other ways, because, until we know the type of arthritis present, proper treatment cannot be given.

RHEUMATOID ARTHRITIS

In the group of cases in which the cause for the condition is not known, we have what is called rheumatoid arthritis, in which the joints are swollen and painful and which results in deformities. Young adults and middle-aged people are subject to this type. Older people usually have osteo-arthritis in which there is an overgrowth of joint tissue.

Many persons suffer from a related condition known as fibrositis which is an inflammation of the supporting tissues around the joint. Others, according to Drs. Philip S. Hench of the Mayo Clinic, and Edward W. Boland of the University of California, may have what is called psychogenic, or "mentally produced," rheumatism. This disorder seems to occur in people who are poorly adjusted, that is, who suffer emotional disturbantes. They, as a rule, do not have any objective signs of disease but may go about with the back bent or walk peculiarly or with the joints in some abnormal position.

It may be difficult at times to tell fibrositis from psychogenic rheumatism.

However, in fibrositis the joints are stiff and painful, while in psychogenic rheumatism the pains are not confined to any definite location.

ACHING AND SORENESS

In fibrositis, there are aches, soreness, stiffness and fatigue, while in psychogenic rheumatism the patient may complain of burning, weakness and tingling.

In fibrositis, the symptoms are worse in the morning and late afternoon. In psychogenic rheumatism, the symptoms are, as a rule, continuous.

The patient with psychogenic rheumatism is better after rest and worse after exercise. The patient also often seems to become worse after treatment is made. He is, as a rule, not relieved by such pain-depressing medicines as aspirin.

It can be seen that unless these various conditions are definitely diagnosed before treatment is started, good results cannot be obtained since the treatment will vary to a great extent in the different disorders.

PIONEER OF B.C. TRANSPORTATION HISTORY DIES

VANCOUVER, Aug. 5 (CP) — One of the pioneers in British Columbia's transportation history, Frederick Chipman Tingley, 74, died here Sunday.

A resident of Vancouver for 64 years, Mr. Tingley was co-founder of Vancouver Transfer Co. with his brother, Clarence, some 40 years ago. He was also founder of the Terminal City Cabs here.

At one time, Mr. Tingley was a dancer with his father, the late Steve Tingley, on the famous "Fatty" stage" on the Carbonate and during the Barkerville gold rush days.

See 30 P.C. Chop in Crops

REGINA, Aug. 5 (CP) — Starting operations today we decl[illegible] further damage on parched Saskatchewan crops and, while an official for the Department of Agriculture unofficially estimated that this year's crop would be found over in Eastern last year's, a department crop report said that immediate heavy rains are needed to prevent deterioration in the few remaining areas with good crop prospects.

Yorkton recorded 96 and Regina 94 degrees and although the forecast offered showers, it was not believed they would be widespread or heavy enough to be of much assistance.

[illegible] Weather Bureau [illegible] Prairie Provinces [illegible] damage has [illegible] crops.

FORMER ALDERMAN DIES

VICTORIA, Aug. 5 (CP) — James Cunningham Gibson, 88, former alderman of Winnipeg, died here Sunday. Born in old Kirkpatrick, Scotland, he lived in Winnipeg 20 years before coming here in 1945. His widow and a daughter in Victoria survive.

FEET "KILLING" YOU?
HERE'S REAL RELIEF!
Bathe in Cuticura Soap suds.
Apply Cuticura Ointment
then Cuticura Talcum. Great!
CUTICURA SOAP TALCUM OINTMENT

Elliott Went Dutch Treat Probers Told

WASHINGTON, Aug. 5 (AP) — Elliott Roosevelt testified yesterday that "I paid my own fair share" of costly entertainment with John W. Meyer, contact man for plane designer Howard Hughes.

He gave a United States Senate War Investigating Committee his opinion that "my conduct did not violate" a United States Air Forces directive cautioning officers against [illegible] of a compromising character" with war contractors.

He related that he had feared a "smear" campaign against his father, the late President Roosevelt, would grow out of his recall from overseas in 1945 to advise on war plane purchases.

Elliott recommended a Hughes-designed photo - reconnaissance plane. Hughes got a $22,000,000 contract to build them, the contract was cancelled for cancellation but was [illegible]. The deal never produced any planes that got into the war.

The late president's second son, ex-brigadier general and formerly in charge of photo reconnaissance work in the European theatre, made these other points during questioning before the Committee, which is looking into the Hughes contract and another $18,000,000 deal for Hughes to build a huge flying boat.

He said he borrowed $1000 from Meyer and he paid it back in five months with six per cent interest [illegible]

SPENT $[illegible] OF OWN CASH

He said $500 cash when he came back from Europe on the trip that [illegible] to the Hughes contract for he "relaxed" and all [illegible] when he returned to San Clemente despite the number of checks Meyer picked up.

The Senate Committee disclosed plans to look into the entertainment expenses of other war contractors but heard a Government report that preliminary inquiries had disclosed "nothing of the scope or lavishness" of parties paid for by Hughes.

DEATHS

VICTORIA (CP) — Mrs. Harry Sanders, mother of Byrne Hope Sanders, Editor of Chatelaine Magazine and former Director of the Consumer Branch of the Wartime Prices and Trade Board.

LONDON (CP) — Most historians believe London was an unimportant British centre before the Roman invasion, but W. F. Grimes, Keeper of the London Museum and director of excavation for the Roman and Medieval Excavation Council, douts the theory.

Just Reminiscing . . .

50 YEARS *isn't so long ago . . . not when you think of the way you started . . . we started out with a horse . . . a wagon . . . and a lot of the old pioneer spirit that has built not only a sound business . . . not only cities and nations . . . but friendship that has lasted . . . yes . . . Nelson has been a very friendly city indeed . . . today we remember the faithful dobbin that gave us the opportunity to take part in celebrating Nelson's Golden Jubilee . . .*

TODAY *we are justly proud to say that we grew up with Nelson . . . our fleet of eight trucks . . . furniture vans . . . dump trucks . . . power winch truck and light delivery, is a far cry from the "horse and buggy era."*

TO NELSON, ITS CITIZENS AND VISITORS
MAY JUBILEE WEEK BE OFT
REMEMBERED

WEST TRANSFER
COMPANY

PHONE 33 719 BAKER ST.

SERVING NELSON FOR 50 YEARS

NELSON AGENTS FOR

CROW'S NEST PASS COAL CO. — GALTMINES LTD.
CANMORE MINES LTD. — THREE HILLS COAL
NEWCASTLE DRUMHELLER COAL

CREPE SOLE

Ghille Ties

IN

Brown Elk

Sizes 4 to 9.

Widths AA-B.

Pair $7.95

R. ANDREW & Co.

Leaders in Footfashion

TAKE OVER COAST LOGGING OPERATION

VANCOUVER, Aug. 5 (CP) — Purchase of the logging operations of the North Coast Timber Company Ltd., at Ucluelet on Vancouver Island, was announced by H. R. the Maggie Lake Timber Company Ltd., near Kennedy Lake, on the Island, was announced today by H. MacMillan Export Company.

Company officials said the purchase was made to extend the supply of logs to the MacMillan mills producing lumber and plywood at Port Alberni, B.C.

BUILD B.C. PAYROLLS

COFFEE TASTES BETTER

See for yourself how much better your morning cup of coffee tastes when Pacific is added. It's creamy-rich texture will improve it so much you'll never want to be without it! Try some today. At all grocers.

Pacific Milk

IRRADIATED AND VACUUM PACKED

NELSON SOCIAL

By MRS. M. J. VIGNEUX

● Mr. and Mrs. Charles Haggitt of Sicamous are guests of Mrs. Haggitts nephew and niece, Dr. and Mrs. Chester Bradshaw 102 Silica St.

● D. McKay late of Ymir and Nelson attending the Golden Jubilee and is guest of Mr. and Mrs. Danny McKay, North Shore.

● Dr. and Mrs. Warner Bradshaw of Trail are visiting the Doctor's mother, Mrs. Joseph Bradshaw, and his brother and sister in law, Dr. ad Mrs. Chester Bradshaw, Silica Street.

● Bud Emery and Joe Warnock of Calgary are guests of Mr. and Mrs. Robert Andrew, Nelson Ave, While here attending the Golden Jubilee.

● Mr. and Mrs. Charles Kelman, Ward St. have as guests Mrs. C. R. Hickman and Miss Connie Hickman of Vancouver.

● Lyall Cruickshank, formerly of California, who recently returned from a trip to Scotland, is attending the Jubilee. He is guest of his brother-in-law and sister, Mr. and Mrs. Martin Bobichaud. Mrs. Cruickshank who is still holidaying in Scotland will be joining Mr. Cruickshank and may decide to make their home in Nelson.

● Mr. and Mrs. L. Barker of Seattle are attending the Jubilee. Mrs Barker is a daughter to the late Bob McLeod, pioneer of Nelson

● Mr. and Mrs. N. C. Stibbs, Silica St. have as guests, Mr. and Mrs. Harold Emery of Calgary who are enjoying the Golden Jubilee.

● Mr. and Mrs Ernie Westby of Seattle are visiting Mrs. Westby's parents, Mr. and Mrs. W. A. Bennett, Front St

● Mr. and Mrs. W. Brown, 708 Third Street, planed to leave Wednesday for a holiday motor trip to California and Mexico. They will be accompanied by Mrs. Harry Smith, who resides at their home, and their son and daughter-in-law, Mr. and Mrs. W. Brown jr., and daughter Marylin

● W. H. Ahier, pioneer resident of Procter, is visiting relatives and friends here.

● Mr. and Mrs. H. N. Bishop of Vancouver, the former a pioneer of this city, are attending the Nelson Golden Jubilee.

● Mr. and Mrs. Roy Pollard, Silica St. have as guest, Mr. Pollard's sister, Mrs. Milton Smith of Hoyt N. B., who will later visit her son and daughter-in-law, Mr. and Mrs. Leslie Fulding in Edmonton.

● Mr. and Mrs. Chatfield have as guest their daughter, Miss Florence Chatfield, of Penticton who plans on leaving Thursday for Alaska

at Balfour were attending the Wash., ex-resident of Nelson is here attending the Golden Jubilee.

● Mrs. John McPhail, Silica street has as guests her son-in-law and daughter Mr. and Mrs. Don McNab and their young daughter of Vancouver.

● Mrs. F. E. Laithe of Ottawa is among those enjoying the Golden Jubilee.

● Mrs. F. S. Chandler, her son-in-law and daughter, Mr. and Mrs. Roy Green, are visiting Mrs. Chandler's daughter, Miss Winnie Chandler, Houston St.

field of Calgary are guest of of Vancouver whro are holidaying at Balbour were ttending the Golden Jubilee Monday.

● Mr. and Mrs. F. G. Whitfieldu of Calgary are guests of their parents, Mr and Mrs. F. G. Whitfield, and Mr. and Mrs. Charles Norris respectively.

● Mr. and Mrs. J. B. Gray, Baker St have as guests, their daughter and granddaughters Mrs. E. H. Gautschi, Mary Ann and Marcia Gautschi of Trail.

● Mr. and Mrs. Percy F Coates of Trail returned Monday after visiting Mrs. Coates mother, Mrs. George Horstead on the North Shore.

● D. B. Brankin of New Westminister is guest of his son-in-law and daughter, Mr. and Mrs. Leslie Mawer, 508 Innes St.

Mr. and Mrs. H. J. McLean, Latimer St. have as guests their son-in-law and daughter and grandson, Mr and Mrs. Ken O. Fish and Mac of Calgary.

● Mr. and Mrs. R. H. Procter and baby daughter returned to Nelson Monday from Prairie centres They were accompanied by Mrs. Procter's monther, Mrs. J. Elberley of Hamilton, Ont. and Mrs. E. E. Perkin of Regina and Rouleau, Sask The party toured through Glacier National Park, Montana.

Mrs. Elsa Anderson arrived Sunday from Victoria to spend her Summer holidays with her mother, Mrs. H. Anderson, 1424 Cedar Street.

● Mr. and Mrs. Roddy Crozier, who have been visiting their son-Dan, and his wife in Trail, have returned to Nelson to visit their son and daughter-in-law, and little grandson, Jim Crozier, wife and child. They plan to attend part of the Jubilee celebrations before returning via the United States to their home at Armstrong. "Roddy" Crozier is an old timer of Nelson District, having worked here for a few years from 1903 on.

Kaslo

KASLO, B.C., — Mrs. Frank Marleau of New Westminster is the guest of her parents, Mr. and Mrs. E. H. Latham.

Mr and Mrs. M McLanders spent the weekend in Creston as the guests of Mrs. McLander's parents, Mr. and Mrs. Hinkel.

D. Calvert of Niagra Falls spent a few days with his father, H. Calvert.

Mr. and Mrs. Dutton of Lethbridge are spending a holiday in their Summer home

Mrs. C. Anderson and two grandchildren of Ymir are the guests of Mrs. Anderson's son and daughter-in-law, Mr. and Mrs. Cliff Anderson.

Mr and Mrs. Alex Lothian of Lethbridge were the guests of Mrs C. Hild for a week.

Mrs. Paul of Trail is visiting her parents Mr. and Mrs. Roberts.

The Misses Mary Lou Meyerhoff and Wanda Smith of Okanogan Wash. ars spending a holiday with Miss Mary Dawson at the home of Miss Dawson's, grandmother, Mrs. S. H. Green.

Alderman Alex H. Allan, Chairman of the Finance Committee handling expenditures for Nelson's 50th anniversary celebrations.

NEW DENVER

NEW DENVER, B. C.—Mrs. John Life of Slocan City is a patient in the Slocan Community Hospital.

Miss Kay McDougall is on two weeks holidays to Powell River. She will also visit her parents in Grand Forks.

W. F. Jeffery is a patient in the Slocan Community Hospital.

Mr. and Mrs. A. W. Philcot of Mission City were guests of Dr. and Mrs. Paul S. Kumagai on Friday.

Mr. and Mrs. Peter A. Nerheins and grandson Jerry Rasmussen, of Seattle, Wash., are spending a weeks holidays with the former's sister, Mrs. Hilda George, before leaving for Norway.

Mrs. A. S. Horswill, after a months holiday at her old home here returned to Nelson.

Mrs. Joseph Launderville is a patient in the Slocan Community Hospital.

Mrs. W. Jupp and son Garry of Nakusp, Mr. and Mrs. H. McDonald of Arrow Park, were guests on Thursday of the former's father and aunt, James W. Butlin and Miss M. H. Butlin.

Mrs. William Valance and her granddaughter, Evelyn Binnie, who spent a months holiday here with the former's sister, Mrs. A. S. Horswill, returned to their homes in Chapman Camp.

Harry L. Taylor was a Nelson visitor Saturday to meet his wife who returned home after six weeks with her parents, Mr. and Mrs. O. J. Anderson in Fusilier, Sask.

Mrs. Sato is a patient in the Slocan Community Hospital.

Mrs. Belle Pendry and Benny and Eric Johnson left Monday for a weeks holidays in Nelson, guests of the Johnson boy's uncle and aunt, Mr. and Mrs. M. L. Craig.

T. Hayashi is a patient in the Slocan Community Hospital.

Mrs. H. W. Herridge and Mrs. Heather Robbins of Nakusp and Fred Job of Salmon Arm, were the guests of Mrs. Ada Levy.

Mr. and Mrs. George Barrington and family Arnold and Louise, were weekend guests of Mrs. Betty Clifford before leaving Monday for their new home at Wellington.

R. Kawagoye of the Orchard is a patient in the Slocan Community Hospital.

Mrs. Ernest Doney Sr., returned from Nelson where she spent a few days.

Thomas Carter who was three weeks guest of his brother and sister-in-law and nephew, Mr. and Mrs. A. E. Carter and son Lindsay, returned Friday to Prince Albert.

Jimmy Horswill returned home to Nelson Saturday after spending several days with Mrs. Lillian Bergran and family.

Gordon Nelson of Silverton is a patient in the Slocan Community Hospital.

Mr. and Mrs. Charles Issackson and son, Eddie of Rosebery, left Sunday for a visit to Nelson, Cranbrook and Revelstoke.

Mrs. William Boisvert and son, Herbert of Slocan City, spent the weekend with the former's sister-in-law, Mr. and Mrs. Andy Schnaebele and daughters.

Ronald Nelson of Sandon was a weekend visitor of his parents, Mr. and Mrs. C. W. Nelson.

Miss Joan Green left for her home in Nelson.

George G. Avison of Zincton visited relatives in New Denver.

Mrs. K. K. Gibson of Sandon has taken up her duties as cook at the Slocan Community Hospital.

Miss Muriel Vallam, R.N., and Miss L. Wheeler R.N. Trail are visiting Miss Vera J. Butlin, R.N., for a few days.

H. Seefringer of Long Island, N.Y., was a New Denver visitor.

Miss Evelyn Teir, P.H.N., returned to Cariboo, accompanied by Miss Kathleen Robinson, R.N., of Tranquille.

Bob Christopherson of Nelson spent the weekend with his parents Mr. and Mrs. S. Christopherson.

Mr. and Mrs. H. Couling and daughter, Gale, of Nakusp, were visitors of Mr. and Mrs. C. R. Tipple.

Miss Nellie Tattrie, R.N. of Vancouver is visiting her brother-in-law and sister, Mr. and Mrs. George Duncan and her parents Mr. and Mrs. John Tattrie.

Rev. and Mrs. K. Hansen had Mr. Anderson of Rossland as guest.

Mrs. J. Baillergon of Zincton was guest of her sister, Mr. and Mrs. Andy Schnaebele.

On the Air

WEDNESDAY, AUGUST 6, 1947

CKLN
1240 ON THE DIAL

7:00—O Canada
7:02—Press News
7:07—Sunrise Serenade
7:30—Music for Wednesday
8:00—CBC News
8:15—Just For You
8:45—Hebrew Christian Hour
8:59—Weather Forecast
9:00—BBC News
9:15—Breakfast Club
9:45—Morning Concert
9:59—Time Signal
10:00—Train Time
10:01—Women's Corner
10:15—Music For Everyone
10:45—Waltzes of the World
11:00—Keyboard and Console
11:15—Music in the Morgan Manner
11:30—Easy Listening
12:00—B. C. Farm Broadcast
12:25—The Notice Board
12:30—Press News
12:45—Ethel and Albert
1:00—Old Favorites
1:29—Weather Forecast
1:30—Recital
1:45—Commentary and Talk
2:00—Feature Concert
2:15—Family Favourites
2:30—Songs To Remember
2:45—Rural Route No. 9
3:00—Cowboy Troubador
3:15—Serenade to America
3:30—Little Concert
3:45—Jimmy Dorsey
4:00—Edmund Hockridge
4:15—Modern Musicians
4:29—CPR Train Time
4:30—Especially for You
4:45—Just Imagine
5:00—Sacred Heart Program
5:15—Hawaiian Harmonies
5:30—Peerless News
5:45—Organ Reveries
6:00—Newstand Novelties
6:15—Concert in Miniature
6:30—Jubilee News
6:35—Cavalcade of Melody
7:00—CBC News
7:15—Wilfrid Eggleston
7:30—Ross Pratt, Pianist
8:00—Nation's Business
8:15—Talk
8:30—Press News
8:45—Canadian Manufacturer's Association
9:00—Song Recital
9:15—Midweek Review
9:30—Comedy Theatre
10:00—CBC News
10:15—Music by Shrednick
10:30—Showcase Blue Book
11:00—God Save The King

CJAT
610 ON THE DIAL

7:00—Hebrew Christian Hour
7:15—Press News
7:30—Melody Ranch
7:45—Fountain of Faith
8:00—CBC News
8:15—Holiday Time
8:45—Laura Limited
9:00—Musical Program
9:15—Breakfast Club
9:45—Three Quarter Time
10:00—Women's Corner
10:15—U. S. Army Air Force Band
10:30—Merv Griffin
10:45—Serenade in Song
11:15—Gospel Singer
11:30—Easy Listening
12:00—Luncheon Concert
12:30—Press News
12:45—Luncheon Concert
1:00—Tourist Parade
1:15—Musical Program
1:30—Music Styled for Strings
1:45—Commentary and Talk
2:00—Feature Concert
2:15—Family Favorites
2:30—Men and Music
3:00—Cowboy Troubador
3:15—Serenade to America
3:30—Serenade
3:45—Jimmy Dorsey
4:00—Edmund Hockridge
4:15—Canadian Open Golf
4:30—Especially for You
4:45—Just Imagine
5:00—Your English Maestro
5:15—Hawaiian Harmonies
5:30—Meyers Musical Quiz
5:45—Organ Reveries
6:00—Newstand Novelties
6:15—Concert in Miniature
6:30—Symphony for Strings
7:00—CBC News
7:15—CBC News Roundup
7:30—Distinguished Artists
8:00—Political Broadcast
8:15—Labor and Business
8:30—Wayne King Show
8:45—Moments of Devotion
9:00—David Holman
9:15—Midweek Review
9:30—Piano and Song Stylings
9:45—Mercer McLeod
10:00—CBC News
10:15—Bridge to Dreamland
10:30—Provincial Affairs
10:45—Dance Orchestra
11:30—Peerless News
11:40—Sign Off . . . The King

NAKUSP

NAKUSP, B. C.—Mrs. Wales of Calgary is the guest of Mr. and Mrs. E. W. Bill of Glenbank, Nakusp.

Miss Marilyn Somers, who has been the guest of her aunt and uncle Mr. and Mrs. W. L. Maxwell, returned to her home in Nelson.

Miss Muren Fowler of Hope, who has been the guest of her grandparents Mr. and Mrs. A. E. Fowler of Pine Lodge has gone to Edgewood.

Miss Dorothy Jordan, who has been the guest of her aunt and uncle Mr. and Mrs. Harry Murphy has returned to her home in Edgewood.

Jack Doughty of Victoria who has been renewing acquaintances in town, is attending Nelson's Golden Jubilee celebrations. He will return to Nakusp for a visit prior to leaving for Victoria.

Professor G. A. Hummon and wife, who have been on a Western tour of the Coast, and who spent several days at Nakusp guests of their uncle and aunt Mr. and Mrs. B. D. Hummon left for Calgary and Waterton Lake en route to their home in Ohio.

Mrs. I. F. Morehouse was a delightful tea hostess when the table from where Mrs. Ralph McPhee poured was covered with a beautiful embroidered linen cloth and centered with a pottery vase of hed roses. Summer blooms from the reception rooms were in profusion. Mrs. Don Easton assisted the hostess in serving. Other invited guests were Mrs. C. Jupp, Mrs. Hugh Wood Miss Irene Bedard, Mrs. J. Argyle, Miss Bernice Jordan, Mrs. E. H. Walsh and Mrs. R. Firbank.

The annual garden party under the auspices of the Nakusp United Church Ladies' Aid was a delightful event and was held on the lawn of Mr. and Mrs. H. L. Miller. Mrs. Miller, President, received the visitors and Mesdames T. Steenhoff, J. Olson and A. Burling were in charge of arrangements for afternoon tea. Assisting were Mesdames P. H. Henke, H. Kershaw, B. McRobert, Mrs. G. Hood, Miss R. Hamer and Miss Betty Miller. The novelty table was handled by Mrs. G. P. Horsley. Rev. Adam and Mrs. Crisp, the newly appointed minister and wife were introduced to the visitors.

Mr. and Mrs. George Keys, Miss Winnifred Keys and Miss H. Loomis have gone to Nelson where Miss Loomis will go to Spokane to take a plane for San Bernardino, having spent several weeks vacation with Mr. and Mrs. Keys.

Mrs. Parsons of Vancouver, who has visited her sister and brother-in-law, Mr. and Mrs. Edward Wanstall has gone to Vernon.

W. G. Allan, who has been the holiday guest of Miss A. A. Allan left for his home at Medicine Hat. Mrs. Allan, who accompanied her husband here, will return later.

Freeman Furniture Co.

The House of Furniture Values
PHONE 115 — NELSON, B.C.
Trade in your old furniture on new.

BUY ON OUR BUDGET PLAN

10% DOWN PAYMENT

Store open till 9 p.m. Saturdays

for quick nourishing lunches

A satisfying soup

The Daily News Is Proud

To Have Grown With Nelson

Nelson was founded in 1888. Two years later, in 1890, when there was nothing here but a collection of rough lumber buildings in a small clearing, Nelson had a Newspaper. The demand for knowledge of passing events is ever present.

Nelson Daily News is the successor to a succession of weekly and daily newspapers, commencing with the weekly "Miner" which was founded in 1890.

It can quite truly be said that with every passing year people realize more and more the importance of a free press to the welfare of the community, to the country, and to the world.

It is the function of a newspaper to "let the people know" by bringing all the news of the outside world to its readers, and by faithfully reporting to the outside world all the news of its own district.

To accomplish this task the Nelson Daily News has the following up-to-the-minute facilities:

The World-Wide News Services of: Canadian Press, Associated Press, Reuters, Associated Press Wire Photo Service, Central Press Picture and Feature Service, Complete news coverage by 93 correspondents of the Kootenay-Boundary District, Complete local coverage.

In addition the "News" offers its readers the following features:

A full page of the most popular comic strips.
Hatlo's "They'll Do It Every Time".
Aunt Het and Sally's Sallies.
Barclay on Bridge
The Doctor by Herman N. Bundesen, M.D.
Love Problems by Jane Atkinson
Beauty Hints by Ida Jean Kain
For Parents by Garry Cleveland Myers, Ph.D.
Tasty Recipes by Betsy Newman

—TO SAY NOTHING OF EDITORIAL, SPORTS AND SOCIAL CONTENT!

IT'S B.C.'S MOST INTERESTING NEWSPAPER

Nelson Daily News

CROSBY ADOPTS BELGIAN GIRL

HOLLYWOOD, Aug. 4 (AP) — Bing Crosby, who has four sons, has informally "adopted" an 11-year-old Belgium girl, Zulma Scheinowitz, whose father was killed by the Germans and whose mother and sister are ill in a Belgian Sanitarium.

Watch for Our
Weekend Specials
BRADLEY'S
MEAT MARKET—Phone 832

MID-SUMMER
CLEARANCE SALE
NOW ON AT
Fashion First Ltd.

KOOTENAY VALLEY DAIRY
PASTEURIZED
MILK
IS SAFE FOR CHILDREN

MID-SEASON
CLEARANCE SALE
of our
ENTIRE STOCK
MILADY'S FASHION SHOP

See Our Windows for
Mid-Week Specials
at the
Butcherteria

Don't Miss This Entertainment

Today's Jubilee Program

11.00 A.M.

Midget Auto Racing. Time Trials. Children Only.

2.00 P.M.

Midget Auto Racing. Time Trials, Dashes, Marathons, arranged in cooperation with Inland Empire Midget Auto Racing Association of Spokane, Washington.

8.30 P.M.

Queen City Cavalcade

Recreation Grounds. An Historical Pageant depicting the history of Nelson and Kootenay.

9.30 P.M.

Dance—Civic Centre. Music by Castlegar Red Tux Men.

Balance of Week's Program

AUGUST 7th – Thursday —

Recreation Ground. 9:00 A.M.—First Aid Competition, arranged in co-operation with the British Columbia Department of Mines.
1:00 P.M.—Old Timers' Sports.
The judging of the Beard Contest will take place during the afternoon.
8:00 P.M.—Civic Arena—Boxing Card. Main event—Tiger Jack Fox (185 pounds) vs. Leo Turner (181 pounds), and a strong supporting card.

AUGUST 8th – Friday —

2:00 P.M.—Lakeside Park. Regatta. Speed Boat Races. Arranged in co-operation with Nelson Launch Club. Aquatic Sports.
8:30 P.M.—Queen City Cavalcade.
10:00 P.M.—Jubilee Queen Ball and crowning of Jubilee Queen. Arranged by Nelson Kinsmen Club.

AUGUST 9th – Saturday —

Recreation Grounds. Baseball Tournament. Nelson, Trail, Kimberley and Slocan teams. First game 10:30 A.M.; second game, 12 Noon, final double header at 2:30 P.M.
9:30 P.M.—Fireworks Display.
10:00 P.M.—Street Dancing. Hendryx Street, between Baker and Vernon Streets.

OTHER ADDED ATTRACTIONS —

Rod and Gun Club Display all week in Curling Rink. Free moving pictures for children every morning from 10-12.
Flower Show (Nelson Garden Club) — Thursday, Friday and Saturday in Curling Rink.
Industrial and Commercial Displays in Curling Rink all week.
Mineral Display in Chamber of Mines, Baker Street, all week.
Nelson Camera Club Display Salon and Koda-Chrome slides, at Wood, Vallance Hardware window each evening.
Chess Tournament—Canadian Legion.

Nelson Daily News

Established April 22, 1902

British Columbia's Most Interesting Newspaper

Published every morning except Sunday by the NEWS PUBLISHING COMPANY, LIMITED, 266 Baker St. Nelson, British Columbia

Authorized as Second Class Mail, Postoffice Department, Ottawa

MEMBER OF THE CANADIAN PRESS AND THE AUDIT BUREAU OF CIRCULATIONS

WEDNESDAY, AUGUST 6, 1947

A Garden, a Man and The Bugs

The garden, it is said, "is a lovesome thing," and "the purest of human pleasures." The poet (who obviously lives in an apartment) writes of the heavy scent of lovely blooms, the light, damp kiss of dew upon the earth, of "thyme and bergamot, dark-spiked rosemary and myrhh, lean-stalked purple lavender." The seed catalogue seduces with rich, beautiful prose and five-color plates of botanical miracles, fat cabbages and golden beans. And so, annually, in Spring, his pockets filled with seeds, shoulders bowed under the weight of implements, the gardener goes forth, confident and unafraid, the black earth to till and tame, says the Toronto Globe and Mail.

In March, through the disappearing snow, he tests the raw, wet earth and goes indoors to reread the seed folders and draw brave diagrams for the rows of string beans and hills of squash. In April he cleans the yard of broken twigs, Winter-stained newspapers and the forgotten trivia of the previous November. In May he turns the expectant, fruitful soil, adds store-bought fertilizer and rakes it into order. With mathematical precision he lays out the white strings that mark the carrot and the radish rows. In June, he knows, the seeds will germinate (it says so on the package), and in even ranks of varying shades of delicate green the little plants will march up to the back fence.

In May and June, too, he tenderly lays in the bedding plants. Now asters, balsam, canterbury bells; then cosmos, delphinium and eschscholtzia . . . all the way down to verbena and zinnia. The lawn, of course, receives clinical attention. It is scraped, raked, rolled, weeded and seeded. This, indeed, will be the best year yet.

But why is it, just as the pain of old wounds is forgotten with passing time, the amateur gardener, the simpleton, so blithely forgets the Horrid Things which pop, sprout, crawl, climb, dig and chew? Surely, in his naivety, he does not believe for a moment that the cutworm, the aphid, the caterpillar, blight, dandelion, twitch grass and chickweed of previous Summers were passing phenomena. Yet he is always surprised to find that the grass grows with enormous vigor on his driveway and amid the beet sprouts, but dries up and turns brown on the well-watered lawn; that somehow the radish got mixed with clover seed, or vice versa, and that there are soon great holes in the bean leaves.

By July the battle has been joined; by early August it is at its height. Behind his bowed back the weeds pop up like jacks-in-the-box. The tomato sags wearily toward the grieving earth, and the corn is scarcely as high as a spaniel's eye. The rose plants are sticky with microbic creatures the size of Airedale. Airedale has uprooted the nasturtiums and the children have broken the knees on the snapdragons. Naturally, by the time the lawn is covered with little piles of sand, it looks like it has been eaten by a hundred million black ants that appeared overnight. The air is thick with nicotine sulphate and loud with the snapping of pruning shears.

For all this, the amateur gardener (who is also an amateur fisherman) will tell you that his vegetables are bitter, his roses are fodder and his sweet peas smell like rose petals. A garden, he will say, is a lovely thing to talk about, a thing to dream over in the long months of Winter. But it is Spring, and he will be back prodding the earth the moment the last wet, wet earth. A garden, you know, "is a lovesome thing . . ."

Blood Transfusions

Blood transfusions are saving lives in B. C.'s hospitals today as miraculously as it saved lives on the battlefield. According to the record should it be the Red Cross Blood Transfusion Service during its first six months of operation in hospitals of this Province.

"Mortality rate has been decreased and hospitalization of patients, but by days through this newly established service," states Dr. Lyall Hodgins, the chief of staff of Vancouver General Hospital, the first B. C. hospital to adopt this system. Seven other Vancouver hospitals now use this service and 18 hospitals throughout the Province called on this Red Cross service for blood supplies during June.

"We find this free blood and plasma invaluable," states Dr. Lionel Appleby, outstanding surgeon at St. Paul's Hospital, Vancouver. "It has revolutionized the whole blood transfusion service in hospitals by making blood available to everyone on short notice. It has been particularly useful to doctors for patients who could not afford the heavy cost entailed in frequent necessary transfusions."

Twenty-five B. C. hospitals called on the Red Cross Blood Transfusion Service for supplies in June. In addition to the seven Vancouver hospitals, blood was supplied to North Vancouver, Victoria, New Westminster, Chemainus, Ladysmith, Nanaimo, Port Alberni, Kamloops, Prince George, Penticton, Kelowna, Sardis, Nelson, Powell River, Chilliwack, Abbotsford, Mission and Harrison.

To keep this supply flowing, 2500 citizens are attending Red Cross Blood Donor Clinics every month. Since blood only keeps for from two to three weeks, it is necessary to have a steady supply for use of all hospitals needing this service. During August Vancouver donors will be called on to supply 1375 transfusions, while the mobile clinic will visit Victoria, Sidney, Patricia Bay, Peachland, Vernon, Summerland and Osoyoos.

"Never has such a great gift been made by B. C. civilians on behalf of their fellow-men," states P. S. McKergow, B. C. President of the Red Cross. British Columbia Red Cross is proud of having pioneered this service in Canada, but it only can be maintained by cooperation of citizens. We hope more and more people will realize that by becoming blood donors they are saving lives."

Vancouver will have 11 clinics in August.

Looking Backward

10 YEARS AGO

From The Daily News of August 6, 1937

Loss of $8000 in the Kootenay District through rain and storm damage to cherry crops is estimated by growers.

Nelson registered more sunshine in July than in June, with 308 hours beaming down. In June the total was 213.7 hours.

Mr. and Mrs. F. A. Jexett, Silica Street, have returned from a few weeks' vacation at Vancouver.

25 YEARS AGO

From The Daily News of August 6, 1922

About 40 Nelson Cadets are now camping at Syringa Creek under the command of Warrant Officer H. L. Jackson.

A. G. Enns, who recently secured the site occupied by Gridley's Bake Shop on Baker Street, will construct a new building.

Nakusp's new Masonic Temple, now nearing completion, will be opened Aug. 9.

40 YEARS AGO

From The Daily News of August 6, 1907

[illegible] of new "I. X. L." shipped this week from the Queen Mine on Toad Mountain.

A [illegible] is being drawn by W. [illegible] for the Dards Com. to connect the City [illegible].

[illegible] Wednesday morning [illegible] from [illegible] where he spent his holidays.

Today's Horoscope

Many strong is the advice offered to you if you are celebrating a birthday today. Select a mate who is positive and self-assertive. You [illegible] and emotions tempestuous. [illegible] for social and intellectual [illegible]. You are extensive [illegible] for [illegible], at time a great deal of inspiration [illegible] and club life. The day is good for [illegible], dissolving plans, appointments and [illegible]. You will experience pleasant and significant events in your next year. There [illegible] financial [illegible], but [illegible] exist of [illegible] and of unexpected upheavals in [illegible] affairs. Avoid extravagance and law. To those [illegible] will have more ups and downs. [illegible] also disruption, delays and [illegible] during [illegible] and September.

Test Yourself

[illegible] pictures have elected [illegible] "Top 10 Stars."

[illegible] for first success for Atlantic [illegible].

3. Who was John Hancock the first signer of the Declaration of Independence?

TEST ANSWERS

[illegible]

2. [illegible] W. Zeus.

3. Because he was President of the Second Continental Congress that formally adopted the Declaration.

Words of Wisdom

[illegible] and manhood.

?? Questions ?? ANSWERS

Open to any reader. Names of persons asking questions will not be published. There is no charge for this service. Questions WILL NOT BE ANSWERED BY MAIL except when there is obvious necessity for privacy.

Ball fan, Nelson—What four baseball teams will be playing in the Jubilee Tournament on Saturday, August 9?

Ball clubs entering the tournament are Trail, Kimberley, Slocan Valley All-Stars and Nelson F.O.E. Seniors.

M. M., Nelson—Could you please let us have the dates these authors died: Leacock, Stephen; Werfel, Franz; Pyle, Ernie?

Stephen Leacock—March 28, 1944. Franz Werfel—August 26, 1945. Ernie Pyle—April 18, 1945.

D. F., Nakusp—Would you tell me what days the midget auto racing and speedboat races will be held?

Auto racing is on Wednesday, August 6. Time trials are scheduled for 11 a.m., children only being admitted for this. At 2 p.m. racing heats begin. Speedboat races and water sports are on Friday, August 8. Swimming and diving competitions will be held in the morning, with boat races commencing at 2 in the afternoon.

Verse

TO LANCE WHITTAKER

Fegs! Lance, whatever goured ye think
That A had tae'n oot ower the brink,
Nae mair tae sing sangs tae the lassies,
But twang a harp i' auld Parnassus.
This Vale o' Woe is dreich, A ken,
But A'm yet i' the haunts o' men.
Aucht 'oors ilk day A haud up caurs
Lookin' for whusky an' cigars,
An' new shoon for the weeman's feet,
Cor cigarettes and for perfumes sweet,
For silk hose an' they wisps o' things
That roon the lassies' hurdies clings.
Tae see King Geordie gets his due,
An' naethin' contraband gets through.
But what did gie me sicna jog
Was that ye kenn't nae Jimmie Hogg.

Jimmie, whaes mither at her knee
Learned Wattie Scott his minstrelsy.
Jimmie, whae at his brichtest 'oor
Had routh o' rale poetic poo'r
That even Rab could never ken,
For Jimmie kenn't nae only men,
But a' the week folk o' the hill
Whae wander aroon Yarrow still.
He walked wi' kings, wi' lairds he drank,
He kenned nae cless or pride o' rank.
He wrote because the hills they sang,
Because the burns i' tunes they rang.
Because, although he herded sheep,
His saul's sweet music waudnae keep.
He sang as sings the nightingale,
O' a' the Bards he was the wale.
Sae dule he ken't, the warld was cauld,
His very sheep dee'd i' the fauld.
But aye his hert was hale an' true,
An' he waud stert a' ower anew.
Till Jimmie Hogg, rale joy he ken't,
The joy tae see his verse i' prent.

Tae meet wi' folks whaes names were kenned
Where ever famous words were penned.
It was the magic o' the hills,
The deep lone glens, whaur ever fills
The gloomin' wi' the fremest sang,
Whaur ye can hear gang sweep alang
The whisper o' the fairies' wings,
An' ither awesome, ghaistlike things
An' noo there at St. Mary's lone
He sits enshrined i' graven stone,
Lookin' wi' far, unseein' e'en
Across the water's silver sheen.
Over tae the hills a' purple-cled
Whaur oft his wanderin' sheep had fed.
An' graven there, deep i' the stane,
Just an' ablow the Poet's name,
A phrase that jest means everything:
"He taught the wanderin' winds tae sing."

—"ETTRICK"

Press Comment

NOT GENUINE CANADIANS

Those who have been leaving Canada during the past few weeks never were really Canadian citizens, though many of them may have taken out naturalization papers. The legal forms of naturalization do not make a citizen, any more than the accident of birth makes a citizen. Citizenship is knowledge, and responsibility, and affection. And as more than one Federal minister has acknowledged, Canada has in some degree failed in making citizens of many "new Canadians," as in the case of those returning to their home lands.—Woodstock Sentinel-Review.

SPANISH BALLOT

Gen. Franco has been confirmed in office for life by a 12-to-1 vote. At least that is what the Spanish official radio network reports. That's no great shucks, when compared to Hitler's "Ja, Ja" elections, and Stalin's "Da, Da" acclamations.

Yet it is sufficiently impressive to point the difference between totalitarian balloting and "free, free and unfettered" elections, where men rarely rise to such unanimity of popularity.—Detroit Free Press.

SHODDY OFFENCE

Only a depraved and anti-social person would find satisfaction in the poisoning of wild birds in a conservation zone, where they had come to look upon human benefactors as their friends, and therefore were easy prey for an enemy. Yet this has happened here, with poisoned grain bringing death to about 15 mallards.

The care of these birds was largely a labor of love and was carried on at considerable cost. The poisoning incident warrants the widest possible investigation, and, if the guilty person is caught, there are excellent reasons why an example should be made of him.—Windsor Daily Star.

Etiquette Hints

If you are a man and dining alone in a restaurant, and happen to see a friend dining with a lady at a neighboring table, never do more than bow, unless he requests you to meet his companion.

Huskies of Lacrosse in Pioneer Days

Old timers will remember with glee the lacrosse played by these outstanding specimens of manhood of 1906, many of whom have passed on. In the back row are: "Friday" Corvieu, Joe Thompson, C. D. Blackwood, C. I. Archibald, Dr. McLennan, Scotty Williamson, Taylor, Don McNicholl, Jack Fox. Sitting are: S. Cummings, A. A. Perrier, Otto Becker, George McLaughlin, Chief Justice W. A. MacDonald, James Hawkins, Alfred Jeffs, and seated in front, Grierbold and J. Perrier.

Rossland

ROSLAND, B.C., — Mrs. W. A. Hutchings returned to the city on Thursday from a holiday spent at Vancouver the guest of relatives. She was accompanied on her return by her daughter Miss Pat Hutchings, who is in training for a nurse at the Vancouver General Hospital, and her sister-in-law, Miss Hutchings of Montreal, Que. Who has been visiting at the Coast. Miss Hutchings will visit here awhile.

Mrs. R. W. Haggen and daughter Margaret Haggen, who have been visiting at the coast, returned home.

Mrs. Ernest Morrison returned to the city from a holiday spent at Vancouver.

Mr. and Mrs. W. J. Reid, and Mis Cotnoir, who have been the guests of Mr. Reid's brother-in-law and sister, Mr. and Mrs. L. J. Nicholson, have returned to their home at Kimberley.

Mr. and Mrs. Percy Taylor have as their guests Mr. Taylor's nephew, Glen Flanigan and Donald Watson of Cutknife, Sask.

Mrs. M. Scoretz and sons Donald Garry and Paddy, who have spent the past five weeks visiting Mrs. Scoretz parents Mr. and Mrs. John French and other relatives, returned to her home in Vancouver. Mr. Scoretz, who accompanied his wife here was called home earlier owing to the accidental death of his father.

Mr. and Mrs. J. Milliken are spending their vacation at Spokane, Wash.

Mrs. Snell, who has been the guest of her mother Mrs. E. Hadfield, for the last month, has returned to her home in Detroit.

The home of Mr. and Mrs. Ernest Turner was the scene of a nicely arranged card party they entertained the members of the Ladies Orange Benevolent Association. Two tables of court whist was played with Mrs. G. Seafoot and F. W. Marsh winning the first prize. Dainty refreshments were served by the hostess assisted by her daughter, Joan. Those present were Mr. and Mrs. F. W. Marsh, Mr. and Mrs. E. Turner, Mrs. T. G. Wood, Mrs. W. Cunningham, Mrs. J. Phillips, Mrs. G. Seafoot, Mrs. E. Draper, Mis Alice Norris, and Miss Jean Turner.

Mr. and Mrs. Richard Turner accompanied by their daughter Miss Barbara and son Richard, returned to the city from a vacation spent visiting relatives at West Summerland and other points.

Mr. and Mrs. Robert Anderson had as their guests Mrs. Anderson's Beach, Mr. Spellman was accompanied by his wife and daughter Betty and son Billy.

Miss Gladys Prestley has returned to the city from a three week holiday spent visiting her sister, Mrs. W. C. Burrell, and her brother Mr. Prestly at Spokane, and has resumed her duties at the Mater Misericordiea Hospital.

Mrs. Prestley had as her guests her grandchildren Patricia Burrell and Tommy Prestley of Spokane.

ROSSLAND, B.C. — Mr. and Mrs. Richard Deane and children are spending their vacation at Grey Creek and other Kootenay points.

Arthur Turner went to Christina Lake to join Mrs. Turner and family, who have been holidaying there.

Mrs. Barbara Wilson of Seattle is the guest of her son-in-law and daughter, Mr. and Mrs. Walter Grohase and other relatives.

Mr. and Mrs. C. Sawyer are spending several days in Nelson and District.

Mr. and Mrs. Ted Davies and family received word a motor [illegible] through to Spokane, Seattle and Vancouver and other coast points. They returned by the Okanagan.

Jimmy Lesson and Freddie Marrow are spending several days holiday in Nelson and district.

Mr. McVey accompanied by his daughters, Teresa and son Val, left for Vancouver, where they plan to reside.

Mr. and Mrs. J. D. Mitchell and family, who holidayed at Balfour returned home.

Mr. and Mrs. Roy Stephens returned from a three week motor trip to Fort Alberni, Victoria and Campbell River.

The Misses Frances and Joan Allen are spending their holidays in Nelson, the guest of their grandparents Mr. and Mrs. G. C. Allen. They are attending Jubilee celebration.

HE SOUGHT A ROOF GOT DUNNING TRACT

LONDON (CP)—In response to his advertisement for an apartment, K. E. Cable received a religious tract headed: "In My Father's House Are Many Mansions," adding:

"We should be pleased to send you three monthly letters amplifying how to make a great power operate for your good . . . if you will please send us a gift of 2s 6d (50 cents) . . . watch for the rightful blessing."

OTTAWA (CP) — Canadian factories produced 140 locomotives for the French railways between December, 1945 and May, 1947, it was learned here.

BARCLAY ON BRIDGE

By Shepard Barclay

"The Authority on Authorities"

BOTH ON THEIR TOES

SUCCESSFUL defense against many contracts depends upon both partners being on their toes. One of them may make an early play which develops the side's only possibility to beat the enemy. But if his partner then fails to do his part, the effort is wasted. Cooperative playing of that type involves the need of each partner analyzing the motive of the man across from him when he makes some particular maneuver. That can furnish the key to what his holding is and therefore act as a guide to what his associate must do.

North: ♠ J 6 3 ♥ 9 6 ♦ K Q 10 5 ♣ A 10 6 3

West: ♠ None ♥ Q J 10 3 2 ♦ A 8 6 2 ♣ J 9 8 4

East: ♠ K 7 5 2 ♥ A K 8 ♦ 9 4 3 ♣ Q 7 2

South: ♠ A Q 10 9 8 4 ♥ 7 5 4 ♦ J 7 ♣ K 5

(Dealer: North. East-West vulnerable.)

North	East	South	West
Pass	Pass	1 ♠	Pass
2 ♦	Pass	2 ♠	Pass
4 ♠			

Two tables of a pair duplicate tournament furnished that identical bidding, and exactly the same early play. At each West led the heart Q, East overtaking with the K, scoring the A and then returning the 8 to force a ruff in the dummy. The purpose of making the dummy ruff was, of course, to keep declarer from leading through the guarded K three times. Following that trick, each declarer finessed the spade J and Q, then led the diamond J. There is where the difference came.

One West took the diamond J with his A and returned his heart J, compelling South to ruff. That declarer then went to dummy with the diamond 7 to the K and ruffed the diamond Q to shorten his own trumps to the same length as East's, two, with the A-10 sitting over the K-7. Next he scored the club K and A and led a third club from dummy. East had to play from his two trumps before South, so his K was shut out by the grand coup.

At the other table, West let the diamond J win the sixth trick and took the 7 with his A. That made it impossible for South to reach dummy, ruff a diamond, then go to dummy again to lead through East. So he wound up with three trumps in his own hand and had to lead to East, whose spade K consequently scored the setting trick.

• • •

Tomorrow's Problem

North: ♠ J 7 5 3 ♥ 7 4 ♦ K Q J 9 8 ♣ Q 2

West: ♠ 10 9 ♥ 10 9 8 5 ♦ 7 5 ♣ K J 10 7 6

East: ♠ Q 6 ♥ A K Q 3 ♦ 10 6 3 2 ♣ A 9 8

South: ♠ A K 8 4 2 ♥ J 6 2 ♦ A 4 ♣ 5 4 3

(Dealer: South. Neither side vulnerable.)

After South bids 1-Spade, North 3-Spades and South 4-Spades, why is a diamond the worst possible lead for West?

Lemony Luscious

Ice-Box Cake

● Combine ¾ c. melted shortening and 1 c. light corn syrup. Beat in 2 eggs. Sift together 2 c. sifted all-purpose flour, 4 tsps. Magic Baking Powder, ½ tsp. salt; add alternately with ½ c. milk and 1 tsp. vanilla extract to first mixture stirring well after each addition. Bake in 2 greased 9" layer pans in 350°F. oven 25-30 min. Cool, halve each layer lengthwise making 4 layers.

Lemon Filling: Blend 4½ tbs. flour with ½ c. water to make smooth paste. Add ¾ c. water and ½ c. corn syrup. Cook, stirring constantly until thickened. Beat egg yolk; gradually add cooked mixture to it. Return to heat; cook 1 min. Stir in 1 tbs. lemon rind, ½ c. juice. Spread between layers and on top of cake. Chill. Top with white icing.

STOCK UP FOR NEXT WINTER

Buy your COAL NOW!

Indications still point to a shortage of coal next Winter.

The better grades, especially, are not being produced in sufficient volume to meet the ever increasing demand.

PHONE 33, and place your order now, we can make delivery of the following immediately—

Galt Lump and Stove, Newcastle Lump, Crow's Nest Cobble and Stoker, Three Hills Lump, Canmore Briquettes.

West Transfer Co.

"Nelson's Fuel Merchants for 47 Years"

Phone 33 — 719 Baker St.

SPORTS

ıncouver, Local Pipers Win Honors ; Caledonian Games Open at Nelson

the tune of skirling bagpipes the sway of colorful tartans, donian sports took over at Civic Recreation Grounds day morning as part of Nel- Golden Jubilee celebrations ding at 9:30 a.m., a parade by Vancouver Pipe Band, the enay Kilties and contestants, hed through the downtown hess section.

e games, extinct in Nelson before the war, were opened Mayor T. H. Waters, who cited event as a "great contribution" he Jubilee and welcomed the y visiting pipers and dancers, g with the sprinkling of early lators. His Worship lauded the ts of Scottish people in the lopment of Nelson, and had ls of praise for the present- counterpart of the early landers, the Kootenay Kil- Band. He also expressed ap- iation for the contribution of Vancouver pipers to the fes- les.

lted pipers and dancers trans- ed the grounds into a verit- Scotch hey-day. They came points across the Dominion— nipeg, Red Deer Edmonton, ary, Kimberley, Cloverdale, on and Vancouver and num- d more than 30.

inners of the piping (strath- ys and reels), were: Gordon lair of Vancouver, first, 85; iam Baird of Vancouver, sec- 83; James Stout of Nelson, d, 79. Others were Malcolm tolson of Vancouver, 78; Jack Stout of Nelson, 73; Donald McDonald of Vancouver, 65; James Brown Ritchie of Nelson, 63; J. S. Robertson of Vancouver, 60.

Marches were won by: Jack Stout of Nelson, first, 91; James Stout of Nelson, second, 90; Donald McDonald of Vancouver, third, 89. Others were Malcolm Nickolson of Vancouver, 87; William Baird of Vancouver and J. S. Robertson of Vancouver, 84; Gordon Sinclair of Vancouver, 75; James Ritchie of Nelson, 62.

Winners of the slow marches follow: Donald McDonald of Vancouver, first, 91; Malcolm Nickolson of Vancouver, second, 90; William Baird of Vancouver, third, 89. Others were Jack Stout of Nelson, 88; Gordon Sinclair of Vancouver, 85; James Stout of Nelson, 81; J. S. Robertson of Vancouver 75; James Ritchie of Nelson, 69.

Cash prizes were awarded victors of the various events Dancing commenced in the afternoon, with contests open to contenders for the best dressed highlander, and top-place in highland flings, sword dances, sean triubhais sailors' hornpipes, Irish jigs and reel O'Tullocks.

Officials were: Chairman—A. G. Ritchie; Secretary— A. Wallach; Judges—Mrs Nan Cameron (dancing) and Albert White (piping); Highland Dancing and Piping Dunnett, Mrs. J. Wallach. Miss Committee—A. Banks, William Jean Wallach, E Collinson, Jack Stout, A. Arnott, William Leslie; Announcer—Benny Sutherland.

elson Gets impse of acers' Speed

st a glimpse of what Nelson den Jubilee celebrators can ex- at the Recreation Grounds race k was given during the supper- slack period in Baker Street fic Tuesday.

ace track drivers of the Pacific thwest arrived Tuesday, and a ble showed the zip of their get autos on the main street. same speed and manoeuvre- ity — only more so — will be wn Wednesday in the program aces.

ime trials will be run off this ning, and will be open to chil- n only. This afternoon, the rs will burn up the track in various dashes and marathons.

odgers Still n Slide

By STEVE ROBERTSON
Canadian Press Staff Writer

hings are looking up in the ional League — for the second ce St. Louis Cardinals, that is, the leading Brooklyn Dodgers. fter losing all of a three-game es to Chicago Cubs, the Dodgers en't been able to untrack them- es and Tuesday night—although y outhit Boston nine to five — y bowed to the Braves 4-2.

Meanwhile the Cards took an 8-2 ision from Chicago in a day he and as a result the Brooklyn d over St. Louis was cut to only games.

other National League contests, nny Mize blasted his 33rd and home runs of the season to pace w York Giants to a 5-2 victory r Philadelphia Phillies as Dave lio checked the Phils on three and Pittsburgh Pirates jumped four Cincinnati hurlers for 11 and 10 bases on balls to gain a victory.

rmer Salmo Hotel wner Chief Inspector

ICTORIA, Aug. 5 (CP)—Haz- Haywood, former detective- eant in charge of the RCMP. cotic Squad here, has been ointed Chief Inspector for the C. liquor control board, it was orted today by liquor com- ioner W. F. Kennedy.

Mr. Haywood joined the RCMP. 1932, and retired in 1944 For a t time he operated his own el at Salmo, South of Nelson. r which he joined the intel- nce branch of the Dominion come tax department. He re- ned with the branch until his ent appointement.

NEW DENVER GIRLS DOWN MEN 32-6 IN FASTBALL

NEW DENVER, B. C., Aug. 6—The New Denver girls' fastball team beat the Knights of Pythis men 32-6 Friday.

Marguerite Thring pitched her usual good game and had better support both in the field and at bat than L. R. Campbell, who was pitcher for the men.

LINEUPS

Girls:

Marguerite Thring, Frances Hawthorne, Claga Hill, Dorothy Balbirnie, Monica Butlin, Nancy Harris, Hazel Dean Nelson, Olive Tattrie, Merle Tattrie, and Beatrice Steenhoff.

Men:

L. R. Campbell, C. R. Tipple, J. Forsythe, William J. Balbirnie, W. G. Croy, Douglas T. R. Flint, Charles Isaacson, Neil Tattrie Sr.

Umpires: W. J. Bates and Walter Thring.

FIRE CONDITIONS STILL HAZARDOUS

Victoria, Aug. 5 (CP) — Hazardous conditions continue in Vancouver Island forests, Foresty Service officials warned today. Six fires have occurred in the Vancouver district. One near Nanaimo is under controy, and two in the Duncan Ranger District are out.

In the Nelson District, where severe lightning storms hit overnight, 69 men were battling 19 blazes. Twenty-three men were fighting nie fires in the Kamloops District and nine small fires were reported burning in the Prince George District.

STUDY EUROPE CRISIS

PARIS, Aug. 5 (AP)—The United States State Department's four highest representatives in Western Europe met behind closed doors here today to study the growing crisis in Europe's economic affairs and its relations to the Marshall plan for aid.

The Marshall plan, not yet reduced to a blueprint, will not be effective for several months, even if approved by Congress.

Frank Becker Visiting Nelson

An oldtimer of Nelson himself, Frank Becker of Vernon is in Nelson to take in the Jubilee celebrations and also to take part in the proceedings between lumber operators and union officials regarding wage negotiations.

Mr. Becker is representing his own firms, the Pioneer Sash and Door at Vernon and the Cherry Creek Cedar Company in the Monashee, which operates a sawmill and shingle mill.

He is the son of Mr. and Mrs. C. Becker, Rosemont, residing here 30 years before moving to Vernon.

PHONE 144 FOR CLASSIFIED

STAND AT CLUB CAFE 624 BAKER STREET

WELCOME! To Nelson's Golden Jubilee

66 TAXI

PHONE 66 for Snappy Service PHONE 66

Jim Smith, Proprietor

For Promptness and Courtesy - - - PHONE 66 TAXI

Beards To Be Judged on Oldtimers Day

The judgment day for Nelson's bearded males will come Thursday afternoon when the men who have tabooed shaving will be arrayed before a battery of judges on the Recreation Grounds.

Prior to the judging at the ball park, the beard contestants will meet at the Armories at 12 noon and parade from there at 12:30. Following the parade the contestants will be arrayed on the Cavalcade stage for the purpose of choosing the winner out of a large field of entries.

While the judging will be from the stage the final presentation of the cup and prizes will be made on the rock drilling platform just before the Old Timer's sports commence. J. H. M. Greenwood will hand over the trophy to the winenr.

PACKARD MOTORS REPORT LOSS FOR SIX MONTHS

DETROIT, Aug. 5 (AP)—Packard Motor Car Company today reported a loss for the first six months of 1947 of $1,872,634.

Additional Stock Markets

VANCOUVER STOCKS

MINES		
Bayonne	.07¾	.08
Bralorne	11.00	11.35
B R Cons	.05	.06
B R X	.10	—
Canusa	.13	—
Cariboo Gold	2.20	—
Congress	.04¼	.04½
Dentonia	.15½	.17
George Copper	.10	—
Golconda	.16	—
Grandview	.20¼	—
Grull Wihksne	.05½	—
Hedley Mascot	.98	1.00
Highland Bell	.45	—
Int C & C	.37	.40
Island Mountain	1.40	—
Minto	.03¼	—
Pacific Nickel	.14	—
Pend Oreille	2.05	—
Pioneer Gold	3.65	3.75
Premier Bord	.05½	.05¾
Privateer	.32	.35
Quatsino	.08	—
Reeves MacD	1.00	—
Reno Gold	.10	—
Salmon	.17	.18½
Sheep Creek	1.02	1.05
Silbak Premier	.67	.70
Silver Ridge	—	.22
Surf Inlet	.21	.23
Whitewater	.02	—
Taylor Bridge	.45	.47
Utica	.12	.14
OILS		
Anaconda	.08½	.11
Anglo Can	1.59	1.60
Calgary & Ed	2.40	2.45
Calmont	.51	.52
Commoil	.34	—
Commonwealth	.45	.50
Dalhousie	.43	—
Davies	—	.24
Foothills	2.60	2.70
Home	4.15	4.20
McDougal Segur	.11	—
McLeod	.07	—
Mercury	.30	.31
Mill City	.21	.27
National Pete	.31	—
Okalta Com	1.37	1.38
Pacific Pete	.97	1.00
Royal Can	.16	—
Spooner	—	.30
Sunset	.08½	—
Vanalta	.14½	.16
Vulcan	.30	—
INDUSTRIALS		
Capital Estates	9.00	9.50
Coast Brew	3.05	3.10
Neon Products	12.50	—
Pacific Coyle	.45	—
Powell River	37.75	—
UNLISTED MINES		
Big Missouri	.04	—
Bluebird	.02	.03
Brooklyn St	.06½	—
Central Zeballos	.02½	.04
Canty	.04	.05
Cuyuni	.75	.85
Clubine Com	.01½	.04
Federal	.01	—
Hedley Amal	.03¾	.04
Home Gold	.01	—
Marble Bay	.05	—
Noble Five	.01	.01½
Olympic	—	.07½
Pac East Gold	—	.25
Pilot	—	.02
Proserpine	.15	—
Spud Valley	.13	—
Taylor Windfall	.01¾	.04
Vananda	.28	.30
Wesko	.01½	—
UNLISTED OILS		
Command	.16	—
Freehold	.05½	—
Granville	.03	.04
Hargal	.06½	.08
United	.12	—

NEW YORK STOCKS

American Can	92.00
American Smelt & Ref	61.50
American Telephone	156.35
American Tobacco	77.50
Anaconda	36.00
Armstrong Cork	45.50
Associated Drygoods	17.15
Beth Steel	90.35
Canadian Pacific	12.35
Cellotex	27.25
Crane	34.75
Dupont	192.00
General Electric	37.00
General Foods	39.75
General Motors	59.75
Howe Sound	36.25
International Nickel	30.35
Inter Tel & Tel	12.00
Schenley	28.75
Standard Oil of N J	78.25
Union Oil of California	24.00
Union Pacific	143.25
U S Rubber	47.35
U S Steel	73.65

MONTREAL BANKS

BANKS	
Commerce	22.25
Dominion	26.00
Imperial	26.50
Montreal	27.50
Royal	22.50
Toronto	36.00

DOW JONES AVERAGES

30 industrials 183.08 up .57, 20 rails 49.15 unchanged, 15 utilities 35.72 up .02

To Wrestle Here

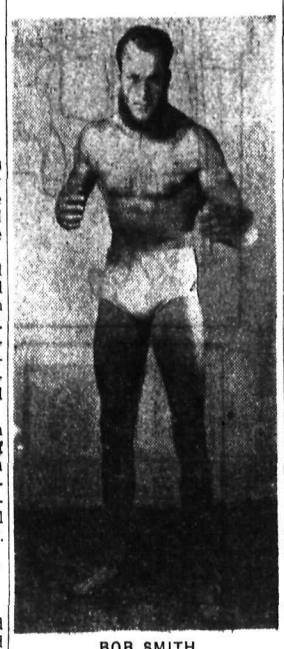

BOB SMITH

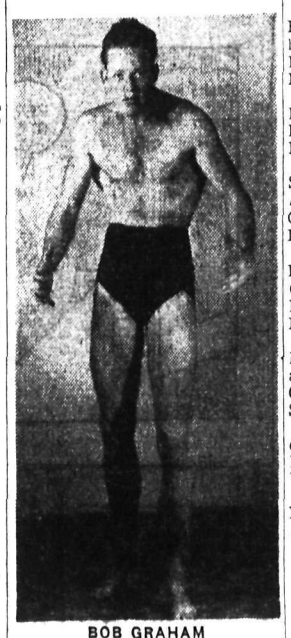

BOB GRAHAM

Some of the grounts and groans that will be emitted from the ring in the Civic Arena Thursday night will be the products of two locals, Bob Smith and Robert Graham.

Smith is one of the princes of Nelson's muscledom. He has trained with weights for five years and while in the services, saw action in the ring in exhibition matches.

Opponent Graham, is also an addict of the weight world. Graham has wrestled in amateur bouts at Vancouver.

B.C. Cricketers Unbeaten

TORONTO, Aug. 5 (CP) — British Columbia defeated Ontario, and Quebec defeated the Prairies as the Dominion cricket week continued today. British Columbia held the lead with two victories against no defeats so far, while Ontario and Quebec each had one victory and one defeat, and the Prairies eleven trailed with two defeats.

In today's matches Ontario scored 153, all out, and British Columbia replied with 155 for four wickets. At Armour Heights, the Prairies was all out for 154, and Quebec amassed 228 for eight wickets, declared.

OVERSEAS CRICKET

LONDON, Aug 5 (Reuters)—In spite of interruptions through rain, Middlesex beat Sussex by nine wickets and thus kept abreast of Gloucestershire at the head of the County Cricket Championship table. Each have 176 points, but Middlesex have played one game less.

Results at end of today's play:

Derbyshire vs Warwickshire. Match drawn. First innings: Derbyshire 325; Warwickshire 152. Second innings: Warwickshire 285.

Essex vs Worcestershire. Worcestershire won by 10 wickets. First innings: Worcestershire 297; Essex 65. Second innings: Worcestershire 17 for no wickets; Essex 248.

Leicestershire vs Northamptonshire. Northamptonshire won by six wickets. First innings: Leicestershire 224; Northamptonshire 455. Second innings: Leicestershire 305; Northamptonshire 75 for four.

Sussex vs Middlesex. Middlesex won by nine wickets. First innings: Middlesex 401 for four declared, Sussex 195. Second innings: Middlesex 110 for one; Sussex 316.

Yorkshire vs Lancashire. Match drawn. First innings: Yorkshire 310 for eight declared, Lancashire 160. Second innings: Lancashire 180 for seven.

Surrey vs Nottinghamshire. Nottinghamshire won by 48 runs. First innings: Nottinghamshire 427; Surrey 324. Second innings: Nottinghamshire 136, Surrey 191.

With half an hour left for play, the South African cricketers gained an exciting win by 40 runs over Glamorgan despite an amazing recovery by the Welsh team after they had lost six second-innings wickets for 39 runs. Scores:

First innings: South Africa 260; Glamorgan 197. Second innings: South Africa 388; Glamorgan 211.

Vancouver Voyager Nears Ottawa

ALMONTE, Ont., Aug 5 (CP)—Travelling from Vancouver to New York by canoe, Otto Smith, 67-year-old voyageur, portaged from Muskrat Lake to the Ottawa River yesterday as he found the old champlain route badly blocked by brush.

He expects to reach Ottawa today where he will add to his collection of messages from Canadian mayors to New York's Mayor.

Victoria Man Wins Bankers Match in Shoot

LONG BRANCH, Ont., Aug. 5 (CP)—Lt. J. A. Betts, Victoria, won the tie match against G. S. Boa, Toronto, to win the bankers match of the Ontario Rifle Association meet here this afternoon. He shot five straight bulls eyes for 25 points beating Boa by one point.

The match a 200 and 500 yard seven round shot on each range was shot off yesterday and the final count left Boa and Betts tied for first place.

In the tie match each contestant shot from 500 yard range with five rounds for a total 25 points.

Baseball Scores

By The Canadian Press

NATIONAL LEAGUE

St. Louis 000 620 000—8 14 0
Chicago 010 000 001—2 11 2
Brecheen and Rice; Passeau, Chipman (4), Carpenter (8) and McCullough.

Cincinnati 101 101 000— 4 7 1
Pittsburgh 320 040 30x—12 11 2
Lively, Erautt (2), Riddle (5), Hetki (7) and Lamanno; Queen Higbe (6) and Howell.

Philadelphia 000 002 000—2 3 4
New York 200 002 01x—5 8 1
Donnelly, Rowe (8) and Lakeman; Koslo and W. Cooper.

Brooklyn 002 000 000—2 9 2
Boston 010 012 00x—4 5 0
Gregg, Behrman (6) and Edwards; Sain and Camelli.

AMERICAN LEAGUE

Cleveland 001 030 301—8 13 1
Detroit 003 000 001—4 5 0
Lemon, Klieman (9) and Hegan, Lopez (7); Trout, Benton (5), White (7), Gorsica (8) and Swift.

New York 011 000 204—8 14 1
Philadelphia 100 120 100—5 8 0
Bevens, Reynolds (7), Page (9), Drews (9) and Berra; Coleman, Savage (7), Christopher (9) and Rosar.

Chicago 010 020 002—5 11 0
St. Louis 000 000 001—1 4 0
Lopat and Tresh; Zoldak, Moulder (9) and Moss.

Boston 000 000 010—1 7 1
Washington 000 210 00x—3 5 1
Ferris and Tebbets; Masterson and Evans.

AMERICAN ASSOCIATION

St. Paul 1, Columbus 2.
Kansas City 4, Louisville 0.
Minneapolis 3, Toledo 6.
Milwaukee 2, Indianapolis 3

INTERNATIONAL

Montreal 3, Syracuse 2.
Newark 7, Rochester 3.
Jersey City 0, Buffalo 1.
Jersey City 6, Buffalo 3

PACIFIC COAST LEAGUE

Seattle 2, Los Angeles 1.

Russia and Poland Sign Trade Pact

LONDON, Aug. 5 (Reuters)— A one-year trade agreement between Russia and Poland has been signed in Moscow by the Soviet Foreign Ministry and a Polish trade delegation Moscow Radio reported last night.

Jubilee Chairman Pleased Over First Day's Success

Alderman T. S. Shorthouse, General Chairman of the Nelson Golden Jubilee celebration, Tuesday expressed pleasure over the opening day's grand success.

From all sides came glowing comments on the parade and first night's showing of the Queen City Cavalcade. Alderman Shorthouse said the whole day's success stemmed from the tremendous amount of work performed by those responsible for the various activities and those taking part in the events.

The General Chairman took part in the opening ceremonies on the Cavalcade stage Monday afternoon.

Fair Swimmers Grab Spotlight At Regatta

KELOWNA, B.C., Aug. 5 (CP)—The women's swimming events at the 41st annual Kelowna Regatta stole the spotlight today with two stars, from Toronto and Vancouver, dividing the honors.

Toronto's Doris Geldard edged out Vancouver's Irene Strong to win the 100-yard free style senior ladies event in the second day of the regatta, enjoying fine weather and the largest entry list in its history with 145 competitors from Canada and the United States.

Miss Geldard's time was 1:7.4.

The 19-year-old Miss Strong won the 150-yard medley swim for senior ladies in 1:58 3-5 but was forced by a cramp to drop out of the one-mile Wrigley event won by Jeanne Juniper of Spokane, Wash., in 27:59 4-5. Miss Geldard, winner of the Sir Edward Beattie Trophy last year, placed second in the event.

Peter Salmon, Victoria Y, was leading the mens swimmers with a total of 36 points, while Bud Hill, University of Washington, Seattle, was running a close second with a total of 30 points.

BEAT CHAMPS

Another feature of the afternoon events was the four oared half mile race won by Vancouver. The Coast boys defeated the Kelowna oarsmen who won the B.C. championship at Vancouver two weeks ago.

Members of the Vancouver team were: Graham Watson, Les Ogrady, Howie Travis, and Doug Lewis. Kelownians were Bob Wall, Jim Stewart, Alan Marshall and David Leckie.

Housing Found for Olympic Athletes

LONDON, Aug. 5 (AP)—Britain's organizing committee for the 1948 Olympic Games has just about cleaned up its biggest problem of housing the 6500 athletes expected to take part.

Specific locations for the various teams have not finally been announced, but it appears highly probabel that the Canadian, United States and some continental groups will be housed at the R.A.F. depot at Uxbridge.

12 Boxers, Wrestlers to Go to Mat In Jubilee Fight Card Thursday

The stage is set for the boxing card scheduled at the Civic Arena Thusday night A. M. Parker Chairman of the Jubilee event said Tuesday.

Five Boxing matches and a wrestling exhibition will provide a full evening of entertainment for fight fans, with Tiger Jack Fox and Leo (the Lion) Turner of Spokane heading a group of American boxers in a 10-round main event

Four 1500-watt floodlights, used for the first time in the interior at Trail when Max Baer appeared there years ago, have been installed over the ring.

In the preliminary bouts, two Golden Gloves contestants as yet unnamed, will clash for four rounds, while Don Fitzgerald will fight Doug Land, and Joe Albino will tangle with Eddie Halligan in two six-round events.

Special events will see the famous Fredericks twins of Trail, who have topped the show in a host of events throughout the Pacific Northwest, put on a boxing show, and a three-round wrestling match between Bob Graham and Bob Smith, Nelson heavies well known in athletic circles.

The twins, Raymond and Bobby, were so popular with the fans at the recent Joe Louis exhibition appearance at Spokane, that they held up the main event. Similar experiences have ocurred all along the fight route in the Pacific Northwest.

George Cady of Trail, who is managing the boxing show, was unable to say Tuesday who the Golden Gloves contestants would be.

Other officials are Fire Chiefs Campbell of Trail and G. A. MacDonald of Nelson. Judges; Joe Holland, Referee; E. Collinson and T. R. Wilson, timekeepers and Joe Renetta of Trail announcer.

When ordering bicycle parts please state name of hub, type of hanger. We have a good stock on hand.

SAM BROWN
Gun, Lock, Safe & Cycle Works

Terry Reardon to Coach Providence

BOSTON, Aug. 5 (AP)—Appointment of Terry Reardon of Winnipeg as playing manager of the Providence (R.I.) Reds of the American Hockey League was announced jointly today by President Weston Adams of the National Hockey League's Boston Bruins and General Manager Lou Pieri of the Reds.

The announcement made no mention of Art Lesieur who was Coach of the Reds last season when they finished fourth, four points back of New Haven in the American League's Eastern Division.

SHAVING'S A CINCH
With Minora Blades!

★ For comfort and speed, you can't equal Minora in its class. It's the quality blade in the low-price field!

FITS YOUR DOUBLE-EDGE RAZOR

We Take Great Pleasure In Extending
Cordial Best Wishes
ON THE OCCASION OF NELSON'S
Golden Jubilee
The Percolator Coffee Shop
Specializing in
ITALIAN STYLE CHICKEN and SPAGHETTI
509 Baker St. Nelson, B.C.

BOXING PROGRAMME

Nelson Civic Centre — Thursday Aug. 7

8.00 P.M. - - Doors Open 7.00 P.M.

1ST EVENT —
4 Round Preliminary Bout
2 GOLDEN GLOVES CONTENDERS.

2ND EVENT —
6 Round Preliminary Bout
DON FITZGERALD vs DOUG LANG.

3RD EVENT —
6 Round Semi-Windup Bout
JOE ALBINO vs EDDIE HALLIGAN.

4TH EVENT —
Special Event
THE FREDERICKS TWINS

5TH EVENT —
Main Event – 10 Rounds
TIGER JACK FOX vs LEO TURNER.

6TH EVENT —
3 Round Wrestling Match
BOB GRAHAM vs BOB SMITH.

ADMISSION —

Children 16 and under — General Admission	50¢
General Admission	$1.00
Raised Ringside	$1.50
Ringside	$2.00

TICKETS ON SALE —
Greyhound Bus Depot, Trail.
Nelson Civic Centre.
Ticket Booth, Baker St., Nelson.
RESERVE YOUR SEATS NOW

OFFICIALS
Chairman—A. M. Parker.
Judges—Chief Campbell, Trail; Fire Chief McDonald, Nelson.
Chief Referees—Joe Holland, Ross Young.
Timekeepers—Ernie Collinson, Tom Wilson.
Announcer—Joe Renetta.
Doctor—A. J. Beauchamps.
Seconds—Gordon Smith, Fred Hinitt.

GENERAL ADMISSION TICKETS WILL GO ON SALE AT THE NELSON CIVIC CENTRE AT 6:45 P.M. THURSDAY, AUGUST 7th — COME EARLY

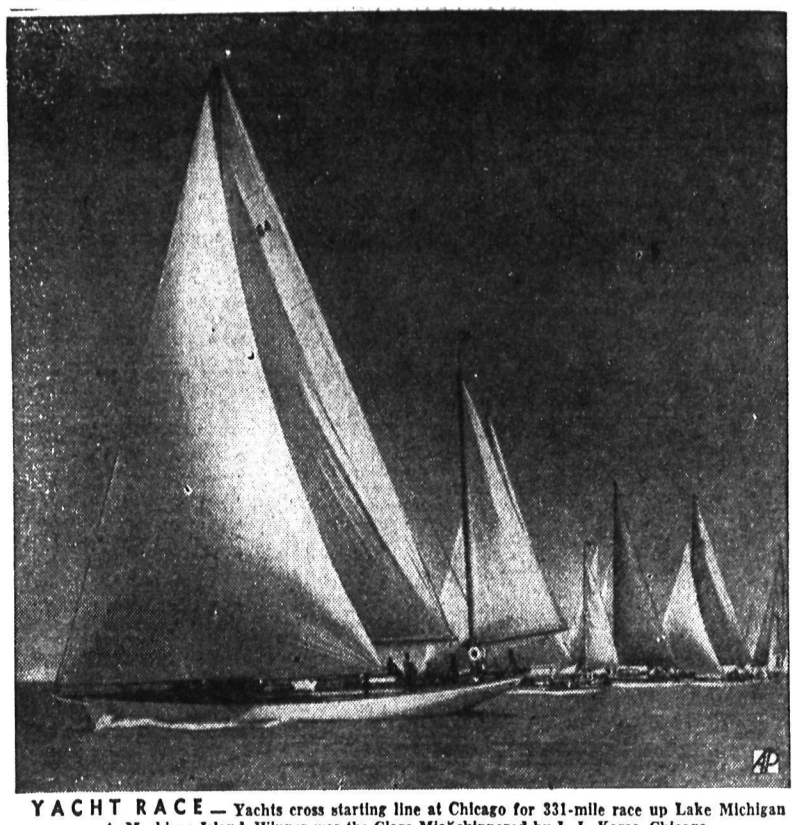

YACHT RACE — Yachts cross starting line at Chicago for 331-mile race up Lake Michigan to Mackinac Island. Winner was the Clara Mia, skippered by L. L. Karas, Chicago.

Hearing Opens Into Howard Hughes' Contract

Sen. Homer Ferguson (R.-Mich.) presides as a Senate War Investigation Subcommittee he heads begins public hearings at Washington, D.C., Into Howard Hughes' government contracts. The witness (extreme right) is Merrill C. Meigs, former WPB official. Behind committee table, from left are: Senator Carl A. Hatch (D.-N.M.); William T. Goers, Committee Counsel; Ferguson; Sen. Harry P. Cain (R.-Wash.); Sen. Joseph R. McCarthy (R.-Wis.); Sen. George W. Malone (R.-Nev.); Sen. Owen Brewster (R.-Me.); T. A. Sleck, Counsel for Hughes' tool company, and Noah Dietrich, Vice-President of Hughes' tool company.

—AP wirephoto.

Scene of Greek Fighting

This map shows Konitsa (arrow), where members of an "international brigade" were routed by Government troops in current Greek battles.

QUINTS — The Diligenti quintuplets of Buenos Aires pose on their recent fourth birthday at the home of their wealthy father, Franco Diligenti. Top to bottom: Franco, Jr., Carlos Alberto, Marie Esther, Maria Christina, Maria Fernanda.

TO PAINT EQUIPMENT WITH GLOSS ENAMEL

OTTAWA (CP) — Army headquarters has announced that gloss enamel in future will replace the expensive wartime "matte" finish on all army vehicles and artillery and engineering equipment.

The reasons for the switch are twofold: enamel is cheaper, will last longer, and affords greater protection against weather.

They'll Do It Every Time

Registered U. S. Patent Office

By Jimmy Hatlo

Marian Martin

MAGIC MAKER

Would you believe this stunning frock is made from TWO main pieces? No side seams to skirt, no shoulder seams to bodice—Pattern 9126 goes together like magic! The bustle-bow at back is a smart touch!

This pattern gives perfect fit, is easy to use. Complete illustrated Sew Chart shows you every step.

Pattern 9126; sizes 12, 14, 16, 18, 20. Size 16 takes 3½ yds. 39-in.

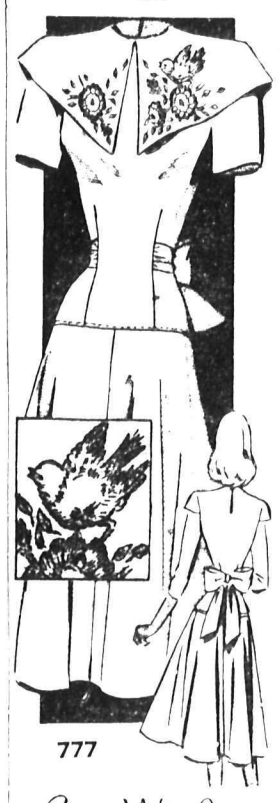

Laura Wheeler

POPULARITY DRESS

Bluebird on your shoulder! That is the newest rave for dress-embroidery! See how that cape collar turns into tiny capelets at back. Smart!

Pattern 777 has embroidery transfer; pattern for dress in Jr. Miss sizes 11, 13, 15, 17. State size.

Laura Wheeler's new improved pattern makes needlework so simple with its charts, photos, concise directions.

Send TWENTY-FIVE CENTS in coins (stamps cannot be accepted) for each pattern to Nelson Daily News, Pattern Dept., 266 Baker Street, Nelson, B.C. Print plainly PATTERN NUMBER, your NAME and ADDRESS.

AUNT HET

By ROBERT QUILLEN

Nobody can tell me our country is civilized. My boy John fought all through the war without a scratch and then got run bed up by that drunk driver.

SALLY'S SALLIES

"The Doctor ordered the blinds down. There's a big fire across the street. He didn't want you to wake up and think the operation failed."

HENRY

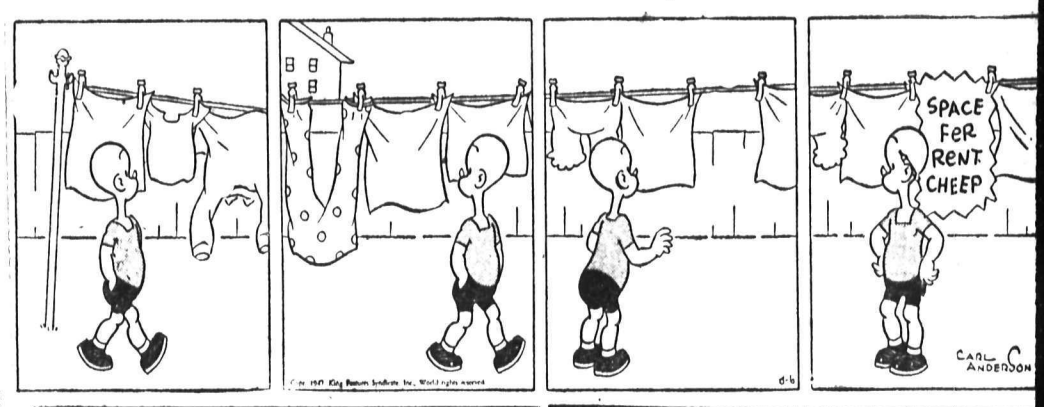

LI'L ABNER

BLONDIE

BRINGING UP FATHER

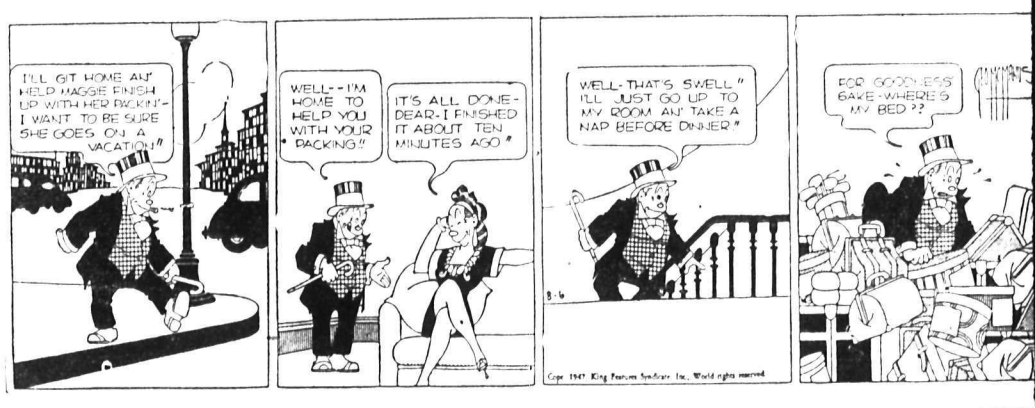

DONALD DUCK

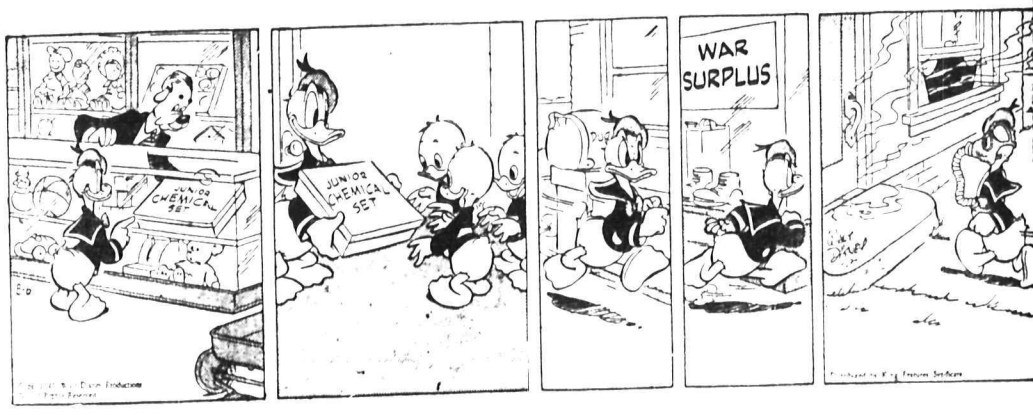

KING OF THE ROYAL MOUNTED

BUZ SAWYER

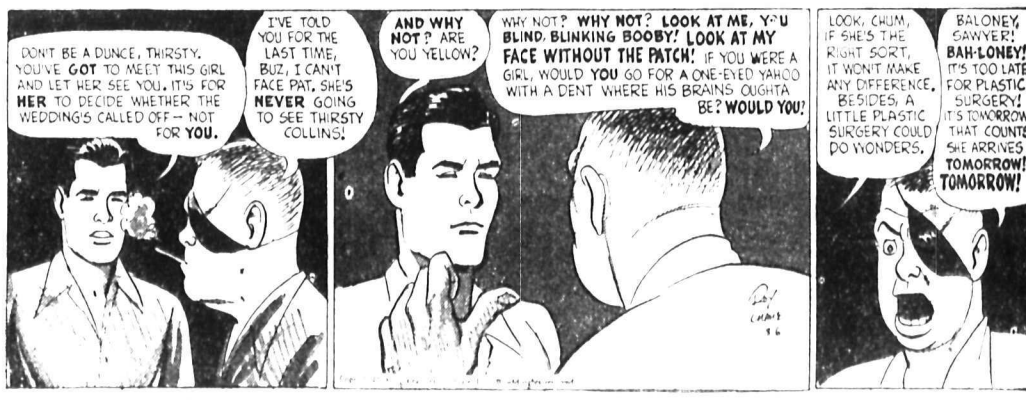

SECRET AGENT X9

LASSIFIED
PHONE 144

BIRTHS

ITEHOUSE—To Mr. and Mrs. Whitehouse, at the Mater Misdiae Hospital, Rossland, July son.

IVER—To Mr. and Mrs. Robert r of Trail, at the Mater Miseri- e Hospital, Rossland, July 25,

ANNON—To Mr. and Mrs. Ha- Shannon, at Mater Misericor- Hospital, Rossland, July 30, a ter.

EY—To Mr. and Mrs. George Pat) Riley, at the Mater Misdiae Hospital, Rossland, Aug. son. Mrs. Riley is the former Dolly Smith.

HELP WANTED

CERY CLERK for order inter. Male or female. ate age and experience in st letter, or apply at lice.

DSON'S BAY COMPANY

T GROWER IN OLIVER ts an experienced orchard d immediately, married and h working wife. Needed till . 30. Cabin, wood and water plied. Electric light in cabin. ply to P. C. Coates, Phone 43G, ver, B. C.

NTED — STENOGRAPHER Jr. High School. Duties to mence Aug. 25th. Apply stat- qualifications and references Floyd L. Irwin, Principal, 704 ver St., Nelson.

S — GOOD DAILY NEWS er routes are coming open n. Now is the time to place r name on the list to get one these routes. Apply to the son Daily News.

TED—FIRST-CLASS WELD- Apply Stevenson's Machine p.

TED — CAPABLE STENO- pher. Apply Imperial Bank of ada.

TED — CARPENTER, SUR- or, machinists. Kenville Gold es Ltd., Box 390, Ph. 189-R-1.

MANENT POSITION OPEN a reliable saleslady. Apply k's Print Shop.

RY COOK AND FRY COOK. o waitress. Good wages. Gold- Gate Cafe.

TH WANTED FOR WEEK'S k. Nelson Bedding Co., 301 ker St.

TED — TWO USHERETTES. ply Civic Theatre evenings.

SITUATIONS WANTED

RIED COUPLE, 2 CHILDREN nd 8. Can take charge either siness or farm. Box 10132 Daily ws.

RENTALS

TED TO RENT, BY SEPTEM- 1st, unfurnished house or suite mother and two Junior High ldren. Careful tenants. Excel- t references. Apply Box 793, ily News.

NG BUSINESS WOMAN URG- ly requires one or two roomed te close to business section. ply Box 1017 Daily News.

NTED — FURNISHED ROOM business man. Box 1053 Daily ws.

OOMS FOR RENT FOR JUBI- Week. Apply 104 High Street.

M, GARDEN & NURSERY

PERFECT SOIL SERVICE garden, ranch and farm, Mc- Trail, B.C.

ugall's Earthworms 1791 Third

IBERT CHERRIES 5c LB. PICK urself. R. C. Handley, Kaslo, B.C.

SUMMER RESORTS

SCENT BEACH AUTO CAMP. miles East on Highway. Mod- fully furnished cabins, sand thing beach. Boats for fishing. one 471-Y-1 or write or call for tes and reservations. R.R. 1, lson, B.C.

HERS' PARADISE LODGE, een's Bay, boats, motors, cab- and meals. Complete vacation cilities. Telephone Balfour 2-X.

KING GEORGE HOTEL A cool spot on a hot day Phone 5—Kaslo, B.C.

URIST ACCOMMODATION. oking facilities. Phone 329-L.

BOATS AND ENGINES

SALE — 18 FOOT CABIN at. Good beam, Star conversion rine clutch, practically new. eap for cash. Phone 1254-R er 4:30 p.m. or Box 962 Daily ws.

SALE — LAUNCH-TYPE at and trailer. Best offer. Phone 32-R.

Nelson Daily News

Classified Advertising Rates:

c per line per insertion, 44c r line per week (6 consecutive sertions), $1.43 per line per onth (26 consecutive). Minimum 2 lines per insertion. Box mbers, 10c extra, covers any mber of times.

UBLIC (LEGAL) NOTICES, NDERS, ETC.—20c per line, st insertion, 16c per line each bsequent insertion.

FOR PROMPT PAYMENT LL ABOVE RATES LESS 10%

Subscription Rates:

ngle copy	$ .05
carrier, per week	
n advance	.25
carrier, per year	13.00
ail in Canada, outside Nelson:	
One month	$ 1.00
Three months	2.50
Six months	4.50
One year	8.00
nited States, United Kingdom:	
Per year	$12.00
Six months	6.00
Three months	3.00
One month	1.00

here extra postage is required, above rates plus postage.

PERSONAL

WAWANESA MUTUAL FIRE INsurance Co. D. L. Kerr, Agent.

WHEN IN VANCOUVER STOP AT Almer Hotel, Opp. C.P.R. Depot.

SPOT CASH FOR USED GOODS of all kinds. Phone 1081. Chess 524 Vernon.

MATTRESSES AND PILLOWS renovated, spring filled. Crib mattresses. Nelson Bedding Co., 301 Baker St., Phone 1314.

FIREPLACE AND CHIMNEY builders, workmanship guaranteed. Apply Cunningham Store, Crescent Valley, B.C.

MEN! WANT NORMAL PEP, VIM? Get Ostrex Tonic Tablets. Stimulants, tonics, aids to normal pep, vim, vigor. Results with first package—or maker refunds low price. All druggists.

ATTENTION SCHOOL BOARD secretaries. We have a large stock of newsprint, mimeo and bond paper and can fill any order immediately. Daily News Printing Dept., Nelson, British Columbia.

MEN'S PERSONAL DRUG SUNdries: 24 samples, $1.00, or 19 Deluxe assorted, $1.00 mailed in plain sealed wrapper. Finest quality, tested, guaranteed. Bargain Catalogue free. Western Distributors, Dept. RN, 85 Ray Bldg., Vancouver.

29¢ LIONS PHOTO 29¢

P. O. Box 434, Vancouver, B.C. Any 8 exposure roll developed and printed 29c. Reprints—4c each. Giant size—7c each. 5x7 Enlargement Coupon with each order.

LADIES! DELAYED MENSTRUAtion Why worry? Smart women say new, improved, triple-strength Delaye Pills give prompt effective relief for overdue, painful or irregular periods. (Regularly $5.00.) Our price, $3.00, postpaid via Air mail in plain, sealed wrapper (C.O.D. if you prefer). Women should keep a box on hand at all times. Order yours right now! Western Distributors, Dept. ACN, 85 Ray Bldg., Vancouver.

One Trip
AUTO LOANS

When you phone first, a single trip will put the cash in your hands. Niagara Finance accent speed and friendliness in all dealings. An Auto Loan is the fastest of Niagara's 4 finds of loans. On owner's signature you can get from $20 to $1000.

NIAGARA
FINANCE COMPANY LTD.
Est'd. 1930
Suite 1, 560 Baker St., Nelson
Phone 1095

MOTORCYCLES, BICYCLES AUTOMOTIVE,

FOR SALE—2 1944 MODEL K-7 International logging trucks with Columbia trailers. Completely equipped, and in first class condition. Apply Cady Lumber & Pole Co., Ltd., 701 Front St., Nelson, B.C.

1946 MONARCH 6 - PASSENGER coupe, 9000 miles. New car condition. Spotless. 302 Robson St., Nelson.

NEW AND USED PARTS FOR ALL makes of cars. City Auto Wreckers, Box 24. Granite Road.

FOR SALE—ONE 1944 3 TON FORD Truck, reconditioned. Apply Williams Transfer.

42 FORD SEDAN, RADIO, HEATer. $1350 or best higher offer. Box 1066, Daily News.

FOR SALE — 1936 V-8 FORD, good condition. Price $825. Apply 309 Carbonate St.

BUSINESS AND PROFESSIONAL DIRECTORY

ASSAYERS AND MINE REPRESENTATIVES

E. W. WIDDOWSON & CO. ASsayers. 301 Josephine St., Nelson.

H. S. ELMES, ROSSLAND, B. C., Assayer, Chemist, Mine Represnt.

A. J. BUIE, Independent Mine Representative. Box 54, Trail, B. C.

W. G. THOMSON & CO. — ASsayers & Metallurgists. All work given prompt attention. 1155 Pender St., W. Vancouver, B.C.

CHARTERED ACCOUNTANT

ROGER M. HOYLAND
Chartered Accountant
815 Victoria St. Trail Phone 336

CHIROPRACTORS

J. COLIN McLAREN, D.C., CHIROpractic X-ray, Spinography, Strand theatre Bdg. Trail. Ph. 328

DIAMOND DRILLERS

NATIONAL DIAMOND DRILLING Co., Ltd., Drilling and Bit Service. Box 508 Rossland, B.C.

ENGINEERS AND SURVEYORS

R. W. HAGGEN, MINING AND Civil Engineer, B. C. Land Surveyor, Rossland and Grand Forks.

BOYLE & AFFLECK, 218 GORE ST. Nelson, B. C., Surveyor, Engineer.

TIMBER PROPERTIES

T. A. CLARKE, FOREST ENGIneer and Forester, 425 Baker St., Nelson. Phone 1306. Timber Cruised, Appraised and General Timber Management and Administration.

INSURANCE AND REAL ESTATE

CHAS. F. McHARDY, INSURANCE Real Estate - Phone 135

MACHINISTS

BENNETTS LIMITED
Machine Shop, acetylene and electric welding, motor rewinding. Phone 593 324 Vernon St.

STEVENSON'S MACHINE SHOP—Specialists in mine and mill work. Machine work, light and heavy. 708 Vernon St. Nelson. Ph. 98.

SECOND HAND STORES

WE BUY, SELL AND EXCHANGE. What have you? Ph. 534. Ark Store.

FOR SALE, MISCELLANEOUS

On Display
AT THE
CURLING RINK
Air Cooled Engines
Electric Plants
Thor Automatic
Washing Machine
Thor Gladiron
Water Pumps
Calco Irrigation Pipe
Fairbanks Morse
Coal Stokers
And Many Other
HOME APPLIANCES

Peebles
Motors Ltd.
Nelson Representative of
CANADIAN
FAIRBANKS MORSE

FOR SALE—BEAUTIFUL CHENille bedspreads $4.89. Manufacturers clearance first quality chenille spreads for double and single beds, in all two-tone color combination. Worth double the price. Sent C.O.D. plus postage. Money refunded if not satisfied. Handicraft Distributors, 254 Sherbrooke St., W., Montreal 18, Quebec.

FOR SALE — BEAUTIFUL CHENille bedspreads, $4.89. Manufacturers' clearance first quality chenille spreads for double and single beds, in all two-tone color combination. Worth double the price. Sent C.O.D., plus postage. Money refunded if not satisfied. Handicraft Distributors, 254 Sherbrooke St., W., Montreal 18, Quebec.

FOR SALE — AT REASONABLE price a stack of well-seasoned Clover hay, about 20 tons. Apply Jim Maloff, Tarrys, B. C.

PIPE — FITTINGS—TUBES, SPEcial low prices. Active Trading Co., 916 Powell St., Vancouver.

FOR SALE — ALASKAN 2-OVEN heavy duty cooking range, slightly used. Rex Hotel, Trail.

FOR SALE — STANDING HAY, Queen's Bay. You cut. S. P. Pond, Nelson.

GUN EXCHANGE—JACK BOYCE Men's Shop.

FOR SALE — 1 STUDIO LOUNGE in good condition. Phone 275-L.

WANTED, MISCELLANEOUS

PIPE—WATER WELL CASING
WANTED 2-INCH STANDARD
PIPE IMMEDIATELY
HECTOR MACHINE CO., LTD.
Pipe Line Contractors
9th Ave. and 19th St., East
CALGARY, Alta.

SHIP US YOUR SCRAP METALS or iron. Any quantity. Top prices paid. Active Trading Company, 916 Powell St., Vancouver, B.C.

WANTED — CLEAN COTTON rags, buttons removed. 7c lb. Bring to Daily News.

WANTED — TRANSPORTATION to the Coast after 7th. Phone 1044-Y.

SHIP YOUR HIDES TO J. P. MORgan, Nelson, B.C.

STAYNER, Ont. (CP) — It was only a shallow water hole on the road, thought James Rose of Stayner as he drove his car into it. The hole, five feet deep, swallowed up his car and he suffered minor cuts and bruises escaping from it.

MACHINERY

ELECTRICAL
EQUIPMENT

ELECTRIC MOTORS

Single phase, ¼ h.p. to 5 h.p. Three phase, 1 h.p. to 200 h.p. Switches, Starting Compensators, Generators and Transformers, all sizes, in stock.

Nelson Machinery
Equipment Co.
214 Hall St. Phone 18

Mining, Milling and Sawmill Machinery, Building and Contractors' Supplies.

"If it's machinery you want, consult us."

LONDON DEEP
CONCRETE WHEELBARROWS
Complete with pneumatic rubber tired wheel. Available for immediate delivery from stock.

PURVES E. RITCHIE & SON LTD.
658 Hornby St. Vancouver, B.C.
MA 4557-8-9.

CUSTOM MACHINE WORK AND Welding. - Cordwood Saws and mandrels. STEVENSON'S MACHINE SHOP, 708 Vernon St., Nelson, B. C.

SAWMILL, WOODWORKING AND Contractors equipment of all kinds. National Machinery Co., Ltd., Vancouver, B. C.

1 NO. 30 GAS CAT. WITH BLADE. Nelson Auto Wrecking.

BUSINESS OPPORTUNITIES

PRINTERS NOTICE

Fully equipped, medium sized Printing and Lithographing Plant, centrally located in Vancouver, B.C. for sale. Value $72,000, including building (concrete) 50 x 105, with offices, camera rooms, plate-making room, art room; an ideal Printing Building with lots of room and daylight. Major equipment as follows: Harris Offset, 17 x 22; Miehle Vertical; 25 x 38 Cylinder Press; 10 x 15 Heidleberg Press; 2 Platens; Colts Press, 14 x 20; Baum Automatic Folder, 17 x 22; 32" Power Cutter; Automatic Clamp; 2 Stitchers; 2 Punches; 1 Perforator; Plate-making and camera equipment. Fully equipped Composing Room. And all necessary accessories, making a well organized and efficient Printing and Lithographing Plant.

All replies strictly confidential—Please give references. Reply Box 788 Daily News.

MUST SALE — (BAKERY EQUIPment), 1 dough mixer, 1 wrapper bread, 1 slicer bread, 250 pans, 3 mixing bowls, 1 steel oven door (for brick oven), 1 steel fire door (for brick oven). Plus numerous miscellaneous items. For best offer. Box 166 Daily News.

FOR RENT OR SALE — MODERNly-equipped butcher business and property, two-storey bldg., full size basement, business going concern. For particulars write Box 1080, Fernie B.C.

FOR SALE—MODERNLY EQUIPped grocery and hardware and property. Business going concern. Very good location. Write Box 640, Castlegar, B. C.

FOR SALE—SIX SUITE APARTment house. 711 Vernon St.

LOST AND FOUND

LOST — MAN'S WRIST WATCH. Oyster Pioneer, 15 jewel Swiss movement. Yellow plastic strap, slightly damaged. Anyone finding this watch please return to Daily News.

LOST — PACK SACK BETWEEN Kaslo and Thrums. Finder please return to Herman's Appliances at Trail.

CANTEEN TO ALTAR

OBAN, Scotland (CP) — William Reid, who met Irha Rachmeil in a Berlin canteen in July, 1945, married her here. Her father, a literature professor, had been killed by the Nazis.

DAILY CROSSWORD

ACROSS
1. American Indians
5. By means of
9. Wall recess
10. Pertaining to lobes
12. Place of worship
13. Greek letter
14. Favor
15. Period of time
16. Neuter pronoun
17. Town (Vermont)
20. Public notice
22. Evening sun god (Egypt.)
23. Female sheep
26. Cantered
28. Mock
29. Sign of the zodiac
31. A wing
32. Music note
33. Wearisome
37. Masurium (sym.)
39. Single airplane flight
40. Fresh-water tortoise
43. Apportion
45. Aviator
46. Variety of keno
47. Soothe
48. Boil slowly
49. Periods of time

DOWN
1. Fodder vat
2. Performer
3. City (Kan.)
4. Varying weight (Ind.)
5. Goddess of flowers (Rom. myth.)
6. A style of type
7. Fetish (Afr.)
8. The wise men from the east (Bib.)
9. Seize
11. Rodent
15. Shade tree
18. Spread grass to dry
19. Scotch river
20. Entire amount
21. Female deer
24. Damp
25. Silkworm
27. Hawaiian food
28. Florence (diminutive)
29. A thin scale
31. Viper
34. River (Fr.)
35. Chinese form of obeisance
36. Girl's name
37. Queen of the fairies
38. Malt beverages
41. Affirmative votes
42. Arid
44. Monetary unit (Latvia)
45. Craze

Yesterday's Answer

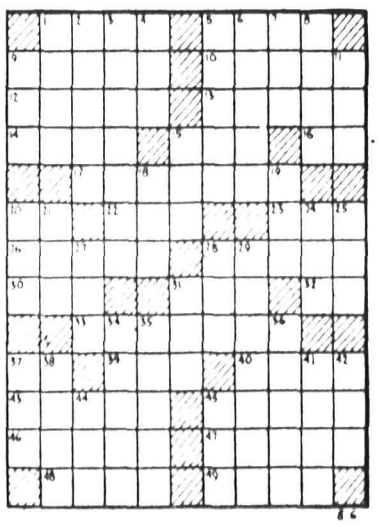

CRYPTOQUOTE—A cryptogram quotation

G D Y P G I O M P W O, I O Z P O L D U, E L Z P G I O Z P O, I O M P W O — T I P L J R Y L O.

Yesterday's Cryptoquote: HE NEVER MOCKS, FOR MOCKERY IS THE FUME OF LITTLE HEARTS.—TENNYSON.

PROPERTY, HOUSES, FARMS

FOR SALE

2 Storey House

2 bedrooms (space for a 3rd), corner property, 2 lots, corn, potatoes, etc., car passes door. A good buy at $3100

A Very Lovely Home

Some terms, quick occupancy. Rosemont section. Terms $6500
Quick occupancy.

Small House
COTTAGE TYPE

2 bedrooms, sitting room and dining room. Stone foundation, white 3-piece plumbing. Needs some decorating and a few repairs. Close in, no garden $2350
Immediate occupancy.

Four Room Cottage

All newly decorated, linoleums, range and heater. Price $3100
Immediate occupancy.

C.W. Appleyard
& Co. Limited

A 7-ROOM, FULLY MODERN, 2-story brick house, furnished, in downtown Trail. Full basement, furnace, water heater, laundry tubs, wired for electric range, insulated. Inlaid linoleum in kitchen, hall and bath. Brings in good revenue. Good location for boarding house. Apply 1725 Groutage Ave., Trail, B. C.

FOR SALE—DAIRY FARM, COMplete; 30 acres land, building, old equipment, 11 cows, 3 heifers, 2 horses, 15 tons hay in, selling milk to Palm. Apply Box 8744 Daily News.

6-ROOM HOME, CENTRALLY located in the City. All modern. Full cement basement and 2 lots. Owner leaving town. Available Sept. 1. Apply—Phone 892-X.

WHY NOT REFINANCE YOUR mortgage on the Yorkshire Savings and Loan Monthly Reduction plan at 6 per cent. C. W. Appleyard.

FOR SALE — 6 ROOM HOUSE with bath, breakfast nook, new furnace, good garage, on 2 flat lots, excellent garden. Phone 127-4R.

BUNGALOW — 4 ROOMS AND bath. 4 lots on Gordon Rd. Cement foundation. $3000.00. Terms. Occupancy immediately.

6 ROOMS AND BATH. VERY close in. Excellent location. 1 lot. $3200.000. Immediate occupancy. F. A. Whitfield 425 Baker St.

FOR SALE — 10 ACRE FRUIT and dairy farm, 6 miles from Nelson, on main highway. Immediate occupancy. Apply Box 184 Nelson.

FOR SALE — 6 ACRES, 1 MILE from town. 5 room house, light, water, telephone, chicken house for 200 birds. Immediate occupancy. Phone 711-X-2 after 3 p.m.

FOR SALE—FRUIT ORCHARD AT Robson, ¼ mile from Castlegar Ferry. Modern house, barn and chicken house. Write Box 640, Castlegar, B. C.

SMALL HOUSE FOR SALE. IMmediate occupancy. 614 6th. St.

FOR SALE—20 ACRES POULTRY Dairy Fruit Irrigated, some wood. F. Honeysett, Appledale, B. C.

LOTS FOR SALE. APPLY D. MAGlio, 1019 Latimer St. Phone 808-L.

LIVESTOCK, POULTRY AND FARM SUPPLIES, ETC.

Wanted

30,000 POUNDS OF LIVE FOWL, 4 POUNDS AND OVER—20c PER POUND.

F.O.B.

DO NOT SHIP WITHOUT APPOINTMENT

Sunnyside
POULTRY FARM
Trail, B.C.

WE OFFER RAISED NEW HAMPSHIRE PULLETS, past brooder stage. All pullets raised from our finest R.O.P. sired pullet chicks. All birds are running out on our free range.
NEW SIBERIA FARMS
N. Balakshin, R.R.2, Chilliwack.

FOR SALE 25 HEAD BEEF CATtle including purebred bull, 3 yrs old. Box 972, Daily News.

GEESE FOR SALE. APPLY OR write Tremblay, Ross Spur, B. C. Post Office.

COPPER POWDER CEMENT REPELS ODORS, PESTS

NEW YORK (AP) The Mellon Institute is developing a new cement containing a copper powder which becomes "self-sanitizing".

Installed on floors of restaurant kitchens, the cement was found to repel cockroaches, an institute report said. It may be useful in suppressing floor contamination and odors where food is used. Employed as a filling for tree cavities, the cement keeps dampness and air from the cavity and the copper prevents decay beneath the filling even though all infected wood is not removed, the institute said.

PUBLIC NOTICES

"GOVERNMENT LIQUOR ACT"
(Section 28)

NOTICE OF APPLICATION FOR CONSENT TO TRANSFER OF BEER LICENCE

NOTICE is hereby given that on the 5th day of September next, the undersigned intends to apply to the Liquor Control Board for consent to transfer of Beer Licence No. 7691, issued in respect of premises being part of a building known as Salmo Hotel, situate at Salmo, British Columbia, upon the lands described as Lots Eleven (11) and Twelve (12) in Block Four (4), of Lot Two Hundred and Six A (206-A), Map Six Hundred and Twenty-two (622), Nelson Land Registration District, in the Province of British Columbia, from Leon Celestin Cremers and Bert Carlson, to Ida Gray, of Salmo, British Columbia, the transferee.

DATED at Salmo, B.C., this 31st day of July, 1947.

IDA GRAY,
Applicant and Transferee.

LAND REGISTRY ACT
(Section 160)

IN THE MATTER OF Lots 5, 8, 9, 10 and 11 in Block 1 and Lots 5 and 6 in Block 4 of Lot 206-A, Kootenay District, Plan 1998.

Proof having been filed in my office of the loss of Certificate of Title No. 47709-I to the above mentioned lands in the name of Lewis L. Robinson and bearing date the 7/2/40, I HEREBY GIVE NOTICE of my intention at the expiration of one calendar month from the first publication hereof to issue Provisional Certificate of Title in lieu of such lost Certificate. Any person having any information with reference to such lost Certificate of Title is requested to communicate with the undersigned.

DATED at Nelson, B.C., this 5th day of July, 1947.

A. W. IDIENS,
Registrar.

Date of first publication, July 30, 1947.

GOVERNMENT LIQUOR ACT

NOTICE OF APPLICATION FOR CONSENT TO TRANSFER OF BEER LICENCE

Notice is hereby given that, on the 26th day of August next, the undersigned intends to apply to the Liquor Control Board for consent to transfer of Beer Licence Number 7604 and issued in respect of premises being part of a building known as the Queen's Hotel, at Nelson, British Columbia, upon the lands described as Lot 11 of Block 2, Nelson City Official Plan, Nelson Land Registration District, in the Province of British Columbia, from Archibald Isaac Leach and Maudie Leona Leach to Soloway Hotels Limited, of the City of Nelson, the transferee.

Dated at Nelson, B.C., this 28th day of July, A.D. 1947.

SOLOWAY HOTELS LIMITED.
Per: S. P. Soloway,
General Manager.

Market Trends

MONTREAL, Aug. 5 (CP)—Papers continued to display upward tendencies while activity in industrials increased in light trading. The list was scattered and price changes were mainly fractional.

TORONTO, Aug. 5 (CP)—Volume was decidedly improved, but prices generally, with the exception of Western oils, were off. Industrials were weak in papers and foods, golds mixed and base metals about balanced.

NEW YORK, Aug. 5 (AP) — The stock market moved into the recovery zone on a selective basis but dealings again were relatively sluggish and many leaders did little or nothing.

CHICAGO, Aug. 5 (AP)—A fairly brisk rally in corn led other grains upward from the day's low.

LONDON, Aug. 5 (AP)—London stock markets were dull, the last day of the current account, and most prices were fractionally lower at the close.

Calgary Livestock

CALGARY, Aug. 5 (CP)—Cattle market active on fairly liberal receipts.

Monday's receipts: 836 cattle, 104 calves, 324 hogs, 343 sheep.

Tuesday morning's receipts: 120 cattle, 20 calves, 74 hogs, 25 sheep.

Hogs sold Monday at $20.85 for A's at yards and plants. Sows, $11.75 to $12 live weight at yards and plants. Good lambs, $13 to $14. Good ewes, $5.50 to $6.75. Good to choice butcher steers, $13.50 to $14.75; common to medium, $10.50 to $13. Good to choice butcher heifers, $12 to $13, common to medium, $9 to $11.50. Good cows, $9.25 to $9.75; common to medium, $7 to $9. Good bulls, $9 to $9.75, common to medium, $7.50 to $8. Good to choice veal calves, $12 to $13, common to medium, $9 to $11.50. Good stocker and feeder steers, $10 to $11. Canners and cutters, $4.50 to $6.50.

YOUTH CLUBS TOUGH FOR SOCIAL WORKERS

MANCHESTER (CP) — Canon F. Paton Williams, a member of the "Christian Commandos" who try to take religion into dance halls, pubs and other public places, said it was easier to talk to dockers and "sophisticated adults" than to go into some youth clubs.

"There is a deeper Christian background in the North than in London, where the majority of clubs cater for social activities and nothing else," the Canon said.

The engines are the first ever to be built in Canada for France. Apart from a few mechanical details peculiar to French railways they are similar to "6060" class engines now in service in Canada. Chief differences are in coupling devices and bumpers. Instead of normal Canadian bells and headlights, they have the French "peanut whistle." Eighty per cent of them will burn oil and the remainder coal.

Phone 144 for Classified Ads

TORONTO STOCKS

MINES	
Amal Larder	.76
Anglo-Huronian	9.25
Ansley	.03½
Arjon	.13
Armistice	.43
Astoria	.09
Atlas	.14
Aunor	4.50
Base Metals Mining	.10
Beattie Gold Mines	.71
Beaulieu Yellowknife	.32
Belleterre	6.50
Bidgood Kirkland	.25½
Bobjo Mines	.15
Bonetal	.27
Bralorne	11.00
Broulan	.30
Bufadison	1.15
Buffalo Canadian	.18
Calin Flin Flon	.08
Campbell R L	8.00
Can Malartic	.65
Cariboo Gold Quartz	2.20
Castle-Trethewey	1.27
Central Patricia	1.60
Centremaque	.15
C Porcupine	.14½
Chesterville	8.25
Citralam	.06½
Cochenour	2.71
Coin Lake	.32
Colomac Yellowknife	.08½
Consolidated M & S	86.00
Conwest	.86
Crestaurum	.30
Croinor	1.00
Delnite	1.66
Discovery	.45½
Diversified	.80
Dome Mines	22.25
Donalda	.72
Duvay	.14
East Amphi	.35
East Malartic	1.70
Elder	.62
Falconbridge Nickel	4.20
Fed Kirkland	.06
Gold Dale	.16
Gold Eagle	.05½
Grandoro	.10½
Hallnor Mines	4.25
Hard Rock Gold	.35½
Harker Gold	.12
Hasaga	.82
Heath	.13½
Heva Cadillac	.30
Hollinger	10.00
Homer	.07½
Hosco	.81
Inspiration	.55
Int Nickel	38.65
Int Uranium	.86
Jack Waite	.08½
Jacola Mines	.14
Jason	.06
Jellicoe	.38
Joliet Quebec	.38
Kayrand	.06
Kerr-Addison	16.15
Kirk-Hudson	.52
Kirk Townsite	.13
Kirkland Lake	1.99
Labrador	3.85
Lake Dufault	.51
Lake Shore Mines	14.25
Lamaque Gold	6.50
Lapa Cadillac	.27
Lingman Lake	.70
Louvcourt	1.90
MacDonald	2.55
Marlon Rouyn	.36
Malartic Gold F	1.70
McIntyre-Porcupine	60.50
McKenzie Red Lake	.53
McWatters	.14
Moneta	.42½
Mosher	.18
Negus	1.92
New Bidlamaque	.08
Nipissing Mining	1.40
Noranda	43.00
Normetal	1.50
Norseman	.08½
North Canada	.66
North Inca Gold Mines	.32
O'Leary	.14½
Orenada	.90
Osisko Lake	1.00
Pamour Porcupine	1.42
Paymaster	.42½
Pend Oreille	2.05
Picadilly	.07½
Pickle Crow Gold	2.55
Pioneer	3.50
Powell Rouyn Gold	.87
Reeves MacDonald	1.00
Preston East Dome	2.03
Quebec Gold	.52
Queenston	.92
Quemont	15.65
Richmac Gold Mines	.34
Roche L L	.07
Rouyn Merger	.31
Sen Rouyn	.36½
Shawkey	.19
Sheep Creek	1.01
Sherritt Gordon	3.65
Sigma Rouyn	8.70
Siscoe Gold	.50
Sladen Malartic	.36
Springer	1.31
Stadcona	.58
Starratt Olsen	.60
Steep Rock	1.93
Sud Contact	.06
Sylvanite	2.05
T C Resources	.64
Taku River Gold Mines	.68
Toburn Gold Mines	.61
Towgamac	.16
Upper Canada	2.15
Ventures	7.30
Vipond	.14
Waite Amulet	4.65
W Malartic	.14½
Wiltsey	.09
Yellorex	.16
Ymir Yankee Girl	.12½
OILS	
Anglo-Can	1.60
C & E Corp	2.50
Calmont	.52
Chemical Research	.40
Davies Petroleum	.21
Imperial	15.25
Inter Petroleum	13.50
Mid Continent	.09½
Okalta	1.43
Paralta	.11
Pacific Pete	1.00
United	.12
INDUSTRIALS	
Alcohol Power	17.15
Alcohol Power pfd	20.25
Algoma Steel	39.75
Bathurst A	21.00
Beatty	37.50
Bell Telephone	186.00
Brazilian Traction	21.00
Brewers & Distillers	15.75
B A Oil	26.25
B C Packers	14.15
B C Power A	27.00
B C Power B	7.00
B C Pulp	58.00
Building Products	30.00
Canada Bread	7.50
Can Brew	25.00
Canada Canners	20.75
Can Car & Fdy	13.00
Canadian Celanese	60.00
Can Cement pfd	17.75
Can Ind Alcohol A	14.50
Can Malting	53.00
Can Marconi	2.00
Can Packers	37.50
Can Pac Rly	13.75
Coast Copper	1.35
Cockshutt Plow	12.75
Cons Paper	18.15
Distillers Seagrams	17.50
Dominion Bridge	32.00
Dom Steel & Coal B	14.00
Dom Textile	94.00
Famous Players	17.00
Fanny Farmer	52.00
Ford of Canada A	21.25
Gatineau	18.50
Gatineau 5% pfd	110.00
Gen Steelwares	15.00
George Weston	26.75
Goodyear Tire	96.00
Gt Lakes Paper	15.50
Gypsum Lime	14.50
Hamilton Bridge	7.50
Hiram Walker	23.50
Imperial Oil	15.00
Imperial Tobacco	15.00
Int Metals	30.15
Int Nickel	33.25
Kelvinator	27.50
Laura Secord	18.00
Loblaw A	29.75
Loblaw B	27.50
Maple Leaf	12.25
Massey Harris	17.35
Massey Harris pfd	28.50
McColl Front	27.75
McColl Front pfd	102.50
Moore Corp	70.00
Nat Steel Car	23.25
Page Hershey	29.00
Powell River	87.50
Power Corp	12.00
Shawinigan	22.00
Sicks Brew	14.00
Simpsons pfd	104.00
Southam	17.25
Steel of Canada	78.00
Union Gas	9.25
United Corp	18.75
United Steel	8.35
Winnipeg Elec pfd	99.00
Winnipeg Elec com	15.65

First Commercial Helicopter for B.C.

PENTICTON, B. C., Aug. 5 (CP) —The first commercially used helicopter for British Columbia will be flown here from Yakima Thursday by Carl Agar, veteran flight instructor for Okanagan Air Services. The machine, which can hover and travel slowly in any direction, will be used for crop dusting and orchard spraying operations.

NATURAL GAS ACT TO BE IN EFFECT ON AUGUST 15

VICTORIA, Aug. 5 (CP) — The Provincial Cabinet today passed an Order-in-Council bringing the Petroleum and Natural Gas Act, passed at the last session of the Legislature, into effect as of Aug. 15.

Principal change brought about by the new Act is the lifting of the general reserve covering the whole Province, which meant that anyone staking out an area in British Columbia had to stake out an equal area for the Government.

Under the new Act, a special reserve district is set up in the Lone Mountain area, an area falling within 54 and 56 degrees North latitude and 120 and 122 degrees West Longitude. In this district anyone staking out an area will also have to stake out an equal area for the Government.

TAKE ACTION AGAINST B.C. BEACHCOMBERS

VANCOUVER, Aug. 5 (CP) — Lumbermen and marine insurance officials are going to "et tough" with beachcombers who help themselves to logs found loose in British Columbia waters, an official of the Lumbermen's and Loggers' Protective Association said today. Legal action was to be taken this week against possibly five beachcombers who had sold logs illegally.

He said the Association had decided to seize, under sheriff's lien, beachcombed log booms which were not reported to the Association.

Log pirating was reported to be widespread on the British Columbia coast, with the illicit logs going to mills which had no right to buy them.

The Association official says that beachcombers in the past have been given a chance to report logs they picked up.

"Now," he said, "we are going to try to stamp out this business."

The Association was seeking to have all beachcombers licensed.

Tuna Fishing Boat at Vancouver

VANCOUVER, Aug. 5 (CP) — A fishing boat, the Wesco, arrived here yesterday and unloaded 8000 pounds of tuna worth more than $2000. The fish was loaded onto a truck bound for Seattle, Wash., to be packed for United States markets.

The vessel, owned by James Herbert, had as crew Ed Vernon, war veteran student of the University of British Columbia, whose share of the catch for almost 10 days' work will be almost $3000.

SAYS BRITAIN SEEKING ALL PULPWOOD SHE CAN GET FROM B.C.

VANCOUVER, Aug. 5 (CP) — Great Britain is seeking all the British Columbia wood pulp she can get, F. A. Holmes, British Purchasing Agent, said here today. Mr. Holmes said there had been no curtailment of orders for wood pulp required in Britain for manufacture of rayon and high grade paper.

Reject Russ Plan

LAKE SUCCESS, Aug. 5 (AP) — The United Nations Security Council Monday rejected a Russian proposal for settlement of Balkan disorders by a vote of 9 to 2. Only Poland supported the Soviet Union in the final balloting.

Principal points of the rejected resolution were demands for withdrawal of all foreign troops and military personnel from Greece and [illegible] of a UN commission to supervise [illegible] and granted [illegible]

NEW ALL PURPOSE RIT TINTS & DYES
GUARANTEED TO DYE ALL FABRICS
EXTRA LARGE BOX 25¢ IN POWDER FORM

MANN'S DRUG STORE

TO TRY JAPANESE WAR CRIMES SUSPECTS

TOKYO, Aug. 5 (AP)—Twenty-seven Japanese war crimes suspects are enroute to the Netherlands East Indies for trial on charges ranging from mistreating United States survivors of the cruiser Houston to forcing Dutch girls into prostitution.

CAMPBELL, SHANKLAND & IMRIE
Chartered Accountants
Auditors
560 Baker St. Phone 235

"ELLISON'S BEST" FLOUR
For All Your Baking Needs
Guaranteed to Satisfy
Your Grocer Has It

WEST KOOTENAY STEAM LAUNDRY
(Prior Bros.)
UNDER NEW OWNERSHIP
PHONE 1175 — 182 BAKER ST.

FLEURY'S Pharmacy
Prescriptions
Compounded Accurately
Med. Arts Blk.
PHONE 25

BATHING SUITS
Sundresses, Tomboy Shorts and other Summer Togs
1-3 to 1-2 OFF
CHILDREN'S SHOP

PRESCRIPTIONS

We specialize in accuracy, purity, courtesy and quick service for customers.

HOSPITAL AND SICK ROOM SUPPLIES

Bed pans, hot water bottles and attachments, ear syringe, atomizers, douches, clinical thermometers, feeding tubes and cups and a complete line of trusses and belts, gauze, bandage, adhesive tape, band-aids, surgical dressings.

FLEURY'S
PRESCRIPTION PHARMACY
PHONE 25

Issue Permits For $12,600 in Trail Building

TRAIL, B. C., Aug. 5—The Trail City Council gave consideration Monday night to the C. M. & S. Company offer to purchase half of the Trail City debenture issue of $76,000 to cover school costs, if the issue is ratified by citizens on September 5.

City Clerk A. E. Tregonning, who thought it a "helpful and gracious act" on the part of the Company, was empowered to proceed as he saw fit.

The request of City firemen for a raise in pay was turned down on the grounds that they were now receiving the best wages of any firemen in the Interior of B.C.

Preliminary discussions with the C.P.R. have begun regarding the removal of trackage from the City.

An application for a trades licence by Carl C. Shields was granted to sell cordwood.

The Building Inspector's report by F. W. Banton showed a total of $12,600 in building permits for the month of July. Included was a $3000 permit for excavating a basement at 1883 Fifth Avenue by Hugh Marshall of Marshall's Transfer, who will erect a new place of business there. His old site has been purchased by the C. M. & S. Company for road allowance.

A $4000 alteration permit was granted to Rellim's Store where a bowling alley will be constructed in the basement of the building. C. Chapala took out a $3000 permit for a new residence at 175 Binns Street. A $960 permit was granted to J. D. Hamilton to construct a new store front at the bus depot.

Moral Rearmament Session Opens

MACKINAC ISLAND, Mich. Aug. 5 (CP)—A two-month session of the North American Assembly for moral re-armament designed to be "an articulated and demonstarted expression of inspired democracy" opened today at Island House. More than 600 delegates from five foreign countries, eight Canadian provinces and 30 of the United States are attending.

Principal speakers at today's opening session were William P. Wood Richmond, Va., and William O. Wake, Borden, Sask.

Mr. Wake said the moral re-armament movement had provided the answer to farm strikes in Western Canada and inspired the farm movement of hogs for Britain.

"Food is a weapon in the war of ideas," Mr. Wake said. "It will set neighbor against neighbor and nation against nation. It can forge lasting links of caring and gratitude.

"We must answer the hunger for bread, but we must also answer the hunger for ideas to make democracy work."

Mr. Wood said moral re-armament was "planting the idea of an inspired democracy in the minds of millions."

LONDON (CP)—William Sully, 66, was fined five shillings ($1) for being drunk while in charge of a donkey and cart. Police said Sully was lying in the driving seat of the cart while the donkey galloped through traffic lights in South London.

Welcome to American and Canadian
Legionaires
Meet Your Friends at the
CANADIAN LEGION
One Block South of Hudson's Bay Store.

Hockey Pioneers in Nelson Days

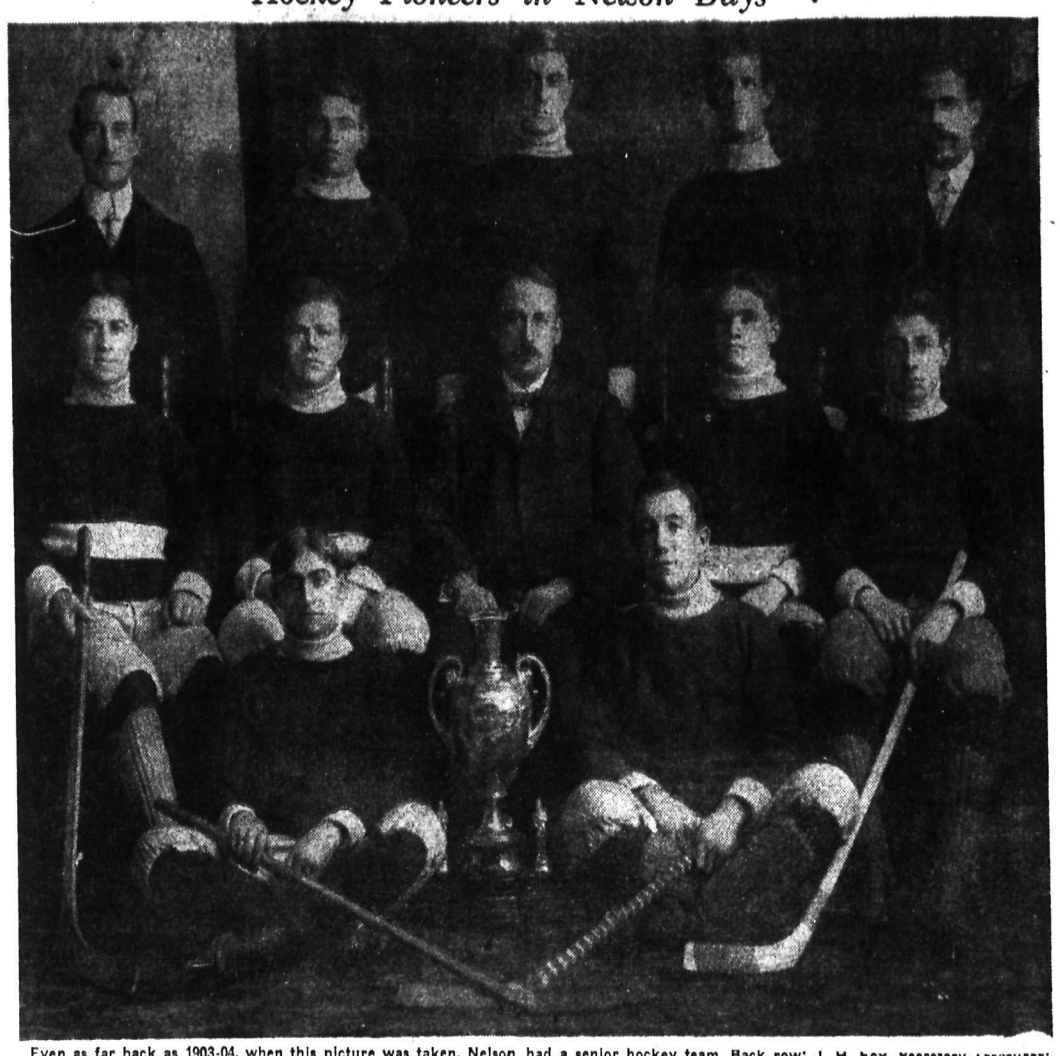

Even as far back as 1903-04, when this picture was taken, Nelson had a senior hockey team. Back row: J. H. Fox, Secretary-Treasurer; L. Steel, forward; I. G. Robertson, cover point; J. F. Thompson, forward; J. F. Musselman, Manager. Middle row: A. Guay, forward; W. H. Deacon, point; W. A. MacDonald, K.C., President; H. Bishop, goal and Captain; A. A. Perrier, C. Baker and Roy Sharp, forwards.

By the Starting Gate

. . . Our Unrecognized Highway Link
. . . Why Not McHardy Crescent?

My original inspiration for today's "Starting Gate" comment came to me 25 years ago. I have cherished the idea through the years and today I spring it once again, with new inspiration gained from the Nelson Jubilee ceremony Monday of presenting the City's surviving ex-mayors with the freedom of the City.

When it was ex-Mayor Charlie McHardy's turn to receive his scroll, he casually mentioned that the councils he headed, at the start of the '20's, turned attention to street improvement, and that the City's first piece of concrete pavement was laid in that period.

This is a very casual way to refer to some things that turned out to be basic in Nelson's post-war development.

Actually a $15,000 bylaw was carried for a macadam pavement on Baker Street, to succeed the heaving billows that previously did duty for surface. The "first concrete pavement" Mr. McHardy mentioned, was an experimental strip on Cedar Street, from the Vernon line North a few yards. The "paving" program then initiated grew to large dimensions in the L. H. Choquette regime, under a more ambitious bylaw, and later, under J. A. McDonald, the concrete era came in.

But the monument to the McHardy regime that exists to today, and always will exist, is the new street built through Block 70, through which 95 per cent of the City's present East-and-West traffic pours.

Only the oldtimers can recall the actual old conditions, but later-timers and present-dayers can lift the curtain and take a look back, by imagining that the present crescent-shaped concrete highway connection between the Vernon-Cedar corner and the Park Street—Edgewood Avenue corner, suddenly blotted out.

Low traffic between Nelson and Fairview in the old days followed Front Street.

Intermediate traffic from Baker and Vernon Streets did not even try to use the Cedar-Edgewood route—the pitch down Cedar Street to the Edgewood corner, and the climb up Edgewood to Park Street. It made use of the lane connecting Cedar and Park. Most of the land on the South side of Edgewood Avenue was wasted in a steep slope, that forced the owners of the more Westerly lots to build at or near the rear.

The McHardy councils refused to consider the original map of Nelson sacred, and the McHardy plan to acquire the unused "foreshores" of the properties on the South side, and to build the present connecting link on a curving route and a natural grade, went through.

This was the first step in a series of improvements in that area in succeeding years, that made the Cedar Street-High Street route the main route through Nelson.

It was one of three basic roadway alterations in a period of say a dozen years, that drastically diverted traffic.

The others were the Baker-Cedar alteration, which resulted in a great accession of traffic via that facility and the completing of Railway Street, including the bridge over Cottonwood Creek, which diverted to the straight route the traffic that formerly went down the hill and used the C. P. R. dirt road to the vicinity of the Gas Works.

I have always in my mind called the new crescent roadway then built the McHardy Crescent.

When I used to mention the matter in council circles, in different years, it was never taken up.

IT IS NOT EDGEWOOD

But I do think, now that this main highway link has carried Nelson's main traffic for a quarter of a century, that it is up to the City's municipal council to recognize that Edgewood Avenue is no suitable name, certainly no correct name, for that vital highway link.

The original Edgewood Avenue roadway still exists, slightly narrower, but better, and by reason of the proximity of the Curling Rink, more used than ever. It alone should be called Edgewood Avenue.

Residences on the South side, except those adjacent to Park Street, were never served by Edgewood Avenue, but by the lane, or by Park Street, practically speaking anyway.

To my mind, there are only two choices for the correct name to be given that main highway link.

It should either be called Cedar-Edgewood Crescent—for it is as much Cedar as Edgewood—or it should be called McHardy Crescent, in honor of Charlie McHardy, and the McHardy councils, that had the vision to put it through.

Actually, people a few blocks West of Kootenay Lake General Hospital are embarrassed for handy terms to use in directing strangers. Edgewood Avenue is confusing and inaccurate.

Let us recognize that that fine, distinctive, unique highway link is entitled to a name of its own.

I sincerely hope that the present City Council will take up this matter, and will honor itself by paying well deserved honor to the originator of that improvement and to the councils he headed.

OLD HOSS

Cruiser Ontario Returns to Operation

OTTAWA, Aug. 5 (CP) — The Royal Canadian Navy's most modern cruiser, the 11,500-ton H.M.C.S. Ontario, returned to "full operation" status July 28, replacing H.M.C.S. Uganda as senior ship of the Pacific Fleet, naval headquarters announced today.

The Ontario will spend August in working up trials and then take over the training program of the Uganda, as the latter vessel goes into reserve.

The Ontario has been undergoing an extensive refit at Esquimalt, B.C., since her return from the far East in 1945 and many improvements, including increased adaptability to Canadian weather conditions, have been made.

LONDON (CP)—United Kingdom experts have perfected a 100-per-cent automatic system of "beam transmission" television relay. The system, for the time being is secret but experts expect television programs to be available to the entire population of the United Kingdom

WOMEN BRING PAINT MARRED POSIES TO JUDGE

PHILADELPHIA, Aug. 5 (AP) — Housewives marched into the court yesterday carrying bouquets from their gardens.

But the dull, drab blooms were not to honor the judge. The women wanted to show that flowers cannot grow beside a paint factory.

They sought an injunction against J. B. Smith & Co., paint manufacturers from whose factory, the women said, small particles of paint escape to mar the Summer air.

Coast Woman Saved From Fire

VANCOUVER, Aug. 5 (CP) — Prompt action by city firemen saved the life of Mrs. Molly Olsen when she had become overcome by smoke after returning to her burning third floor suite early Sunday to save her belongings.

The firemen, Mike Pillatt and L. F. Gurney, rushed up three flights of stairs, found the woman overcome by smoke, carried her to safety and revived her.

Movie Gossip

Things Will Be Different in '48 Says Ann; Name Hoagy's "Larry Parks"

By BOB THOMAS

HOLLYWOOD, Aug. 4 (AP) — Stage actor Wendell Corey will return from London, where he is appearing with Margaret Sullavan in "Voice of the Turtle," to discover he has been given starring status.

Corey, who made a stage hit with Betty Field in "Dream Girl," was introduced in "Desert Fury" and featured in "I Walk Alone," both unreleased pictures. His boss, Hal Wallis, now announces Corey will star in "Be Still, My Love," for which Barbara Stanwyck has been named. It will be Wallis' first film at Paramount after his return from Europe.

WORDS AND MUSIC

Ann Sheridan, who hasn't overworked in the past few years, will have done four pictures in 1947.

"Things will be different in '48," she says. She plans only two next year. Says Annie: "I can't get out of a role simply by changing costume. It takes time for me to wear off a role."

Robert Cummings as "Larry Parks" for Hoagy Carmichael is a possibility if Bob approves the script of Triangle's "The Stardust Road," which will be based on Hoagy's biography. The story will use the composer's music but stick to the jazz days of the 20s, producer Ralph Cohn told me.

Zavier Cugat is going to see how South Americans go for Latin music, Cugat style. He plans a six-month tour of the continent. It will be his first appearance there and it will be interesting to see how the Latins react to his americanized rhumbas and sambas.

Our Pismo Beach reader wants to know who are the top five Hollywood news personalities, including Shirley Temple. At the risk and hope of starting controversy, I'll name them — Bob Hope, Bing Crosby, Ingrid Bergman and Clark Gable. Those four and Shirley are the stars in whom the reading public is most interested.

SUMMER SLUMP

The Warner lot was rocked last week when the lay-off set in. Employees were told to take vacations, some with, some without pay. Some vacations will be permanent. Lowered production was given as the reason. The action resembled the old days when some studios would cease operations entirely during the Summer.

Natal

NATAL, B.C.—Mr. H. Milne of Cranbrook was guest of Mr. and Mrs. J. Linn of Michel.

Mr. and Mrs. J. Watt and family of High River, Alta., visited Mr. and Mrs. J. L. Brown.

Roger Lowe of Vancouver was a guest of his parents, Mr. and Mrs. T. Lowe.

Miss Evelyn Findley of Michel spent a week at Coleman.

Mr. and Mrs. Les Beech and family returned to Natal after spending a two week holiday at the Coast.

Mr. and Mrs. L. Lowe of Natal visited Mr. and Mrs. R. Eskerley of Kimberley. The latter were former residents at the Coast.

Miss Anne Chala and Miss Irene Mannion returned to their home after holidaying at Spokane.

Sylvin Gris who was a patient at a Calgary hospital for some time, returned to his home at Natal.

ACI Jack Lowe, is spending his furlough at Natal at the home of his parents. He is stationed at Snag, a detached station of Whitehorse in the Yukon.

Mrs. J. Tappay and two sons of Michel is visiting Mrs. James Eckersley of Ferme.

The ladies of the St. Paul's Anglican Church at Michel sponsored a successful whist drive. Prizes went to Mrs. R. Martin of Michel, Mrs. I. Lowe of Natal and Mrs. A. Travis of Natal.

The Rocky Mountain Lodge, No. 43, Knights of Pythias of Michel held their annual picnic at Cold Springs, ten miles east of Michel on the former Corbin road. The members' wives and children enjoyed the annual outing with the children given free ice cream and pop. The members of the Ladies Auxiary and Faternal Order of Eagles, Michel Aerie No. 1864 will follow suit and hold their annual picnic at Emerald Lake better known as Grave Lake 15 miles West of Natal on the Elk Valley road.

Some thirty ladies gathered at the home of Mrs. J. Stills for a surprize party on the occasion of her moving to her new home at Michel. Mr. and Mrs. Stills and family recently arrived from Hamilton, Glasgow, Scotland. Mr. Stills is at present employed at the Michel colliery. The guest of honor was the recipient of a beautiful table lamp.

4 Action Relief from Digestion Ills
BISMA-REX
ANTACID STOMACH POWDER
4 OZ 75¢ 16 OZ $2.00
City Drug Co.
Phone 34 Box 460

"MAN IN MILLION" WIFE TAKES LIFE

ESHER, Surrey, England (CP)—Three people gave their opinion of George Lewis Hatton, musician, at an inquest on his 76-year-old wife who committed suicide.

"He is a man in a million," said a neighbor.

"He never let his wife down," said a doctor.

"He was a good husband," said the coroner.

RADIATOR REPAIRS
Cleaned and Recored
JIM'S RADIATOR SHOP
301 Ward St. Phone 63

J. A. C. Laughton
Optometrist
Suite 205
MEDICAL ARTS BUILDING

Have your Furniture Expertly Recovered at the
NELSON UPHOLSTERY
413 Hall St Phone 146

ELECTRIC LAUNDRY
Phone 1170 — 180 Baker St.

For all your floral requirements leave your order at
OVERWAITEA
Phone 707 or
Walkden's Florists, Phone 1122.

Keep youth and loveliness with a permanent
Haigh Tru Art
Beauty Salon
Phone 327
Johnstone Block

ROSCOE AND FOURNIER
GARAGEMEN
SKY CHIEF AUTO SERVICE
Phone 122 Nelson B C

Have the Job Done Right
SEE
VIC GRAVES
MASTER PLUMBER
PHONE 815

STRAW HATS 1/3 OFF
Clearing the balance our straw and Panama hats at 1-3 OFF.
Reg. $3.00—Now $2.
Reg. $6.50—Now $4.
Reg. $3.75—Now $2.
Emorys Ltd
The Man's Store

THOMPSON FUNERAL HOME
AMBULANCE SERVICE
"Distinctive Funeral Service"
515 Kootenay St. Phone

MEDICAL ONLY PLUS SALARY BENEFITS to cover doctor's bills and pay you a salary as well. Call
STUART AGENCIES
577 Baker St., Phone 980, Nelson

Irene's Millinery
Welcome to Nelson's Jubilee
SPECIALS FOR THIS WEEK
SMART DRESSES
Crepe, jersey and cotton.
SUMMER HATS
GREATLY REDUCED
FLEXEE BRAS
Reg. $1.75. NOW $1.
JERSEY PANTIES
Reg. 1.35. NOW $
WELDREST HOSE
In rayon and nylon.
$1.65 $1.25 $1.0
Also substandards $1.
Lovely wedding gowns, satin, net. Halos made to order.

RELIABLE SERVICE
At Reasonable Cost at the
SMEDLEY GARAGE CO.
Next to Post Office

PHONE 4 TAXI
Licensed to Go Anywhere.
Day or Night Service
LOUIS CHOQUETTE

FILORDRAIN
Complete With Hose
$2.75
Nelson Electric Co.
General Electric Appliances
Phone 260 574 Baker St.

NELSON BUSINESS COLLEGE
THE COLLEGE WITH A PROVINCIAL REPUTATION
COMPLETE COMMERCIAL COURSE
Shorthand, typewriting, accountancy, commercial English, commercial law, commercial spellings, commercial arithmetic, filing and general office procedure.
Individual Tuition – Commence Any Time
New Term Commences Tuesday, September 2nd, 194
107 Baker Street, Nelson, B.C.

Welcome to Nelson's Golden Jubilee
FOR EVERYTHING YOUR CAR REQUIRES
Complete One-Stop Service
AT
CUTHBERT MOTORS Limited
Open Evenings for Your Convenience
DODGE – DE SOTO DEALERS
Opposite Post Office — Nelson, B.C. — Phone 75

JUBILEE QUEEN CORONATION DANCE
Civic Centre Hall
FRIDAY, AUGUST 8th, 9:00 P.M.
MUSIC BY
BOB'S RED TUX MEN
ADMISSION — 75¢ PER PERSON

Vote for Your Favorite Queen — Tickets 50¢ or 3 for $1.00
Each Ticket Entitles You to 100 Votes
QUIZ PRIZES — 1st, Frigidaire -- 2nd, Washing Machine -- 3rd, Radio
SPONSORED BY NELSON KINSMEN CLUB
PROCEEDS IN SUPPORT OF THE NELSON AQUATIC CENTRE