Nelson Daily News

Nelson's JUBILEE 1897-1947

VOLUME 45 — FIVE CENTS PER COPY — NELSON, BRITISH COLUMBIA, CANADA—THURSDAY MORNING, MARCH 13, 1947 — NUMBER 271

PROVINCIAL LIBRARY VICTORIA, B.C.

Auto Insurance Statement To Be Made in B.C. House

Wismer Questioning Brings Out Liquor Act Amendment in Offing; To Investigate Uphill Charge

VICTORIA, March 12 (CP) — With the budget debate concluded by Lands Minister Kenney today, the Legislature went into estimates, passing the public debt vote of $10,284,908 without argument and then spent an hour and a half on Attorney General Wismer's vote before letting it pass.

Mr. Wismer was kept busy answering questions from Opposition members as well as those on his own side of the House.

Summarized, the results of the barrage brought forth the following information:

Amendments to the Liquor Control Act would be brought down and an announcement on automobile insurance now under consideration, would be made this session.

Appointments of magistrates, Crown prosecutors and counsel in other matters were made on basis of ability. Mr. Wismer said he had no objection to any political association, including C.C.F., making recommendations for appointments.

Mayor McGeer of Vancouver had made no request to Mr. Wismer that the R.C.M.P. should police that city.

The Government was about ready to bring in a retroactive superannuation scheme for Liquor Board employees.

He promised Tom Uphill (Labor--Fernie) he would investigate the latter's charge of discrimination in B.C. Police policy. Mr. Uphill said bingo games were allowed in other places but not in Fernie.

Promised investigation of an unnamed gangster film yet to be shown and complained of by women's organizations through Mrs. Nancy Hodges, (Cln -- Victoria); family court affairs in Vancouver, and of establishment of land registry office at Prince George.

SUFFICIENT BREWERIES

Mr. Wismer also promised to look into charges made by Opposition Leader Harold E. Winch that the Liquor Control Board would not buy imported rum and wines through agencies of Canadian distillers and reiterated his stand that a request from Veterans' Brewery (Holding) Ltd. for a licence to establish a brewery should be refused. He said B.C. already had sufficient breweries and charged that the proposed ocmpany was a promotional scheme to raise money from veterans to compete with existing breweries.

An He Only Got a Bloody Nose

Jack W. Mathews, 44, of Fresno, Calif., looks out of the window of his light coupe after it crashed into a 16,000 volt power pole at Los Angeles, snapping it off. Mathews, who told police he was crowded off the road by a bus, climbed out with only a bloody nose.

End Ceiling, Federal Tax on Gasoline

Effective April 1; B.C., Ontario New Taxes Will Make Up Drop; Varied Price Adjustments Seen

OTTAWA, March 12 (CP)—The Prices Board announced tonight that effective April 1 the price ceiling on gasoline and tractor distillates will be removed and the Dominion excise tax of three cents a gallon will be cancelled, thus returning to the provinces another field of taxation taken by the Federal Govrenment during the war.

In its announcement the Board said the "price adjustments which may follow price decontrol of gasoline and tractor distillates will vary in different parts of Canada and will depend on the extent to which the cancellation of the Dominion excise tax will be offset by a new provincial tax in the various provinces or through increased laid-down costs to the refiners on imported crude oil."

Already Ontario and British Columbia have announced their intention to increase their own gasoline taxes by the amount of the cancelled Federal levy. It is believed other provinces may take similar action.

The Ontario action, announced in the Provincial budget brought down at Queen's Park Tuesday, will increase that province's tax from eight to 11 cents a gallon but will mean on increase to the motorist since it only replaces the Dominion levy being dropped. Likewise, there will be no increase to the motorist in British Columbia when that province increases its tax from seven to 10 cents.

The Prices Board said cancelling of the Dominion Excise Tax on gasoline, imposed as a wartime tax in 1941, was in accordance with an announcement by Finance Minister Abbott last December that it would be dropped April 1.

USE UP SUBSIDIZED STOCKS

The Board pointed out that at that time subsidies which were being paid on the importation of crude oil by refiners in the Prairie Provinces were cancelled but the price ceiling on gasoline and tractor distillates was ordered maintained until the subsidized stocks of crude oil were used up.

The Board said that the using up of these subsidized stocks will "pretty well coincide with the April 1 date when the Dominion Excise Tax is cancelled so that the Board is giving notice now that the price ceiling will be removed on that same date."

By doing so, it is not expected that adjustments on inventory socks will be required.

Mr. Abbott's announcement in December that the Dominion three-cent gasoline levy would be dropped April 1 came following almost unanimous requests by the provinces that the Federal Government quit the gasoline tax field, one of their most important sources of revenue.

The present rates of gasoline tax per gallon are: Dominion, three cents; Prince Edward Island, 10 cents; Nova Scotia, 10 cents; Quebec, eight cents; Ontario, eight cents; Manitoba, seven cents; Saskatchewan, eight cents; Alberta, seven cents; British Columbia, seven cents and Yukon, three cents.

In 1944, the last year for which complete figures are available, the various provinces reaped the following annual yields from their gasoline taxes:

Prince Edward Island, $309,752; Nova Scotia $3,446,021; New Brunswick, $2,122,312; Quebec, $12,388,342; Ontario, $26,608,291; Manitoba, $3,678,149; Saskatchewan, $3,397,280; Alberta, $3,808,155; British Columbia $3,763,626.

7-POINT LAND SETTLEMENT PLAN FOR B.C.

Will Analyze Chances for Success, Avoid Past Errors

PROSPECTING AID

VICTORIA, March 12 (CP)—A seven point land settlement policy to avoid mistakes of the past was announced in the Legislature today by Lands Minister E. T. Kenney.

The Government would be able to implement gradually the following program:

1. All settlement and use of land will be restricted to suitable areas where the prospects for success will be analyzed before hand.

2. Lands suitable for settlement will be divided into areas of a size sufficient to allow a good living and a reasonable profitable operation, coordinating other uses agriculture, such as wood lots, trapping, fur farming, and "dude ranching."

3. Such units, with all pertinent information, will be made available for immediate sale or lease if preferable at the District Land Offices and Victoria. Such offices as the Agent General's in London will give the necessary information to intending settlers.

4. Preference will be given to veterans.

LAND CLEARING BENEFITS

5. Cooperation with the land clearing division of the Department of Agriculture will be maintained so that new settlers will get its benefits as soon as possible.

6. Cooperation with the appropriate Dominion departments will be sought if any immigration scheme is contemplated, as seems now to be the case.

7. Cooperation will be maintained with the Dominion Government in their land reclamation schemes and irrigation.

"In the past," Mr. Kenney pointed out, "settlers were permitted into remote areas and then clamored for roads and schools. Today abandoned homes and school houses bear mute evidence of lack of supervision and advise."

Since the program began soil surveys have been made relating to nearly 3,000,000 acres. This year they will probably be concentrated in the Peace River District.

Discussing reclamation of flood lands, Mr. Kenney said that through the cooperation of the Dominion Government work was already progressing to control the Lillooet River to make thousands of acres of land available for agriculture in the Pemberton Meadows District.

Recently, Federal authorities had expressed a desire to extend to other provinces the services afforded under the Prairie Farm Rehabilitation Act, with $20,000,000 for expenditure in a 10-year period.

TO SEEK AGREEMENTS

When the Dominion entered the field of land-use development it would be necessary to enter into agreements with the Dominion Government and local communities to set the responsibilities of each.

"Legislation will be presented to authorize the Government to do this," the Minister announced. "Such agreements it is to be hoped, will result in considerable development of irrigation, as well as dyking and drainage schemes.

Amendment to the Petroleum and Natural Gas Act to aid development of B.C. resources will be presented at the present session, Mr. Kenney said.

ENCOURAGE PROSPECTING

Many geological formations in the province warranted study and testing. Many large and small oil companies were interested.

Legislation would be designed to encourage prospecting and development, while protecting the people's interest in resources.

Peace River coal resources were doubly important. Their very high grade would make it possible to haul longer distances and compete with nearer but poorer coals.

Replying to C.C.F. charges that too much lumber was being shipped out of B.C., Mr. Kenney said movement of lumber was under Federal control. Lumbermen were required to supply 35 per cent to United Kingdom and 35 per cent to the domestic market, the remainder to be disposed of by export or otherwise.

Actually 44 per cent was supplied to the domestic market during the past year. Last year's strike had cut production by 225,000,000 board feet—or at least 22,500 homes.

KILLING, THREAT ALARMS LABOR COMMITTEE

Link Between McNear Death and Testimony Is Seen

F.B.I. CALLED

WASHINGTON, March 12 (AP) — Aroused and alarmed, the House Labor Committee asked Federal Bureau of Investigation investigators today about a telephoned threat against one of its members and the killing of George P. McNeuar, Jr., who was a witness before the Committee 10 days ago.

Chairman Hartley (Rep.-NJ) laid both cases before the Justice Department in a letter to Attorney General Clark.

The threat was reported by Rep. Kearns (Rep.-Pa.). He told the Committee it came last night in an anonymous telephone call.

"The caller," Kearns related, said I'd been seen dining with McNear and I'd better change my ideas about labor."

McNear, President of the struck Toledo, Peroria & Western Railroad, was shot to death from ambush Monday night as he strolled near his home in Peoria, Ill.

As a witness before the House Committee, McNear had urged that Congress restrict union activities.

SEES LINK

Hartley declared he is "thoroughly convinced there is a direct connection between McNear's slaying and his appearance before this Committee." He said Kearns' "startling discolsure" emphasizes it.

Referring to testimony the Committee obtained concerning use of "violence and force" by unions, Rep. Kersten (Rep.-Wis.) declared: "It's the kind of thing that must go."

"That violence," he said, "has reached right up to a member of this Committee and must be smashed."

But Rep. Klein (Dem.-NY) said he does not think it is "a fair inference that labor organizations are indulging in these threats or are involved in the unfortunate death of Mr. McNear."

Name Sub-Committees of Advisory Board To Mount St. Francis; Barnes, Dewdney Campaign Heads

Permanent sub-committees to the main advirsory functions of the Mount St. Francis project were chosen at a meeting of the Campaign Management Committee Tuesday night. Committee members were selected from the non-denominational General Advisory Board, crux of the proposed rest home for aged men and women of Kootenay-Boundary.

General Campaign Manager will be Rev. Father Joseph B. Barnes, while E. E. L. Dewdney will take over the post of Treasurer for the forthcoming drive for funds for the home. A. G. Gelinas will be Assistant Campaign Manager.

Committees chosen follow:

Budget Committee — Dr. A. J. Beauchamp, Chairman; E. E. L. Dewdney, J. O. Patenaude, Father Barnes.

Publicity Committee—J. Winkelaar, Chairman; J. B. Stark, Father Barnes, Dr. R. B. Shaw.

Plans Committee—W. F. Williams, Chairman; D. L. Doyle, J. D. MacDonell, R. E. Horton.

Speakers' Committee — Walter Hendricks, Chairman; P. E. Poulin, D. H. Tye, J. W. Smith.

A Finance Committee consisting of members from various City service clubs and organizations has yet to be named. Its functions will be in connection with canvassing when the drive gets under way. Chief among local groups expected to aid in soliciting funds is the Kiwanis Club promoter of media for assisting the District's aged and underprivileged persons.

A resolution authorizing securing of a Secretary for the Campaign Manager was also adopted.

Initiated by Most Rev. Martin M. Johnson, D.D., Bishop of Nelson, Mount St. Francis will serve on a non-denominational basis, admittance of applicants being subject entirely to need.

Estimates place the number of aged persons receiving social assistance in the Kootenay Boundary area at approximately 2000, of which 100 are in immediate need of the care the home would provide.

LEAVE IT TO RAILWAYS

WINNIPEG, March 12 (CP) — The Canadian Wheat Board, with the comment it is "quite apparent" the grain movement has not received its proper share of transportation during the last six months, tonight left in the hands of the railways the problem of moving Canadian grain to seaboard for export.

ARGUES HIGHER RATES WOULD CUT BUSINESS

Locke Claims B.C. Businesses Would Use Own Freight Cars

LEVELLING SOUGHT

By JOHN LEBLANC
Canadian Press Staff Writer

OTTAWA, March 12 (CP) — Increases in freight rates would result in reduced freight business for the railways, C. H. Locke, British Columbia counsel, contended today before the Board of Transport Commissioners in the rail rate inquiry.

Heavy loss of freight volume in British Columbia was predicted by Mr. Locke, who said he had been informed shippers would employ their own trucks to haul traffic if the rail charges went up.

If this condition developed, the Western counsel said, the railways were going to be back again next year looking for new increases "and so on, ad infinitum."

Mr. Locke's forecast came as he and other Provincial lawyers battled for the production of figures that would show the C.P.R.'s costs in hauling mail, which railway counsel held were irrelevant to the inquiry and, in *any case, could be obtained only* on an arbitrarily-estimated basis.

SPREAD BURDEN

It was the contention of Mr. Locke that, if non-freight departments of the railway were capable of bringing in more money, then the full burden of raising more revenue should not be placed on the freight shippers.

C. N. Ham of Toronto, traffic manager of the Canadian Pacific Express Company — a wholly-owned C.P.R. subsidiary — told the Board no consideration was being given at present to consolidation or cooperation with the C.N.R.'s Express branch with a view to effecting economies.

Both Express departments were doing a capacity business, Mr Ham said, and in view of this, it was felt no economies could be made.

On the question of competitive Express charges, he said his company was in a better position to meet competition in Manitoba and Saskatchewan, where trucking rates are Government-controlled, than in Ontario and Quebec, where they are not.

On the question of regional rates, Mr. Locke said that, far from seeking special regional rates, British Columbia wanted to get levelled off to the basis of other provinces through elimination of the "mountain differential" on freight going over the Rockies.

He predicted there would be "chaos" if freight shippers had to bear all of the added cost of running the railways. A situation would be created that would require "drastic" remedies.

"TOO HOT"

LAKE SUCCESS, N.Y., March 12 (AP) — President Truman's appeal to Congress today for American aid to Greece and Turkey was considered "too hot" for comment by top United Nations authorities and was met here by what one informed quarter described as "apprehensive" silence.

(See story on Page 3).

14 PER CENT INCREASE IN SUGAR RATION

Raise Standard Ration to 8 Pounds Beginning April 1

OTHER INCREASES

OTTAWA, March 12 (CP)—Finance Minister Abbott announced today in the Commons an increase of 14 per cent in the Canadian individual sugar ration will become effective April 1.

Mr. Abbott said the standard consumer ration of seven coupons each quarter will be increased to eight coupons. Each coupon is good for one pound of sugar.

He also announced that the industrial sugar ration, which now is 70 per cent of original, will be raised to 80 per cent, while biscuit and cereal manufacturers will receive a 10-point increase to 85 per cent and bakers a similar boost to 91 per cent.

Equivalent increases will be extended to "quota users"—hotels, restaurants and institutions.

The home canning allowance of 10 pounds of sugar a person will remain unchanged for the present, although the Prices Board "hopes to be able" to validate two or three extra coupons during the fruit harvesting season.

Speaking of the sugar situation generally, Mr. Abbott said the continued world shortage made it "obvious that we cannot anticipate the elimination of sugar rationing for at least another 12 months."

OPEN AIR RAIDS AGAINST REBEL STRONGHOLD

Paraguay Rushes In Troops for Concepsion Siege

RADIO APPEAL

BUENOS AIRES, March 12 (Reuters) — The Paraguay Government's "mass offensive against the Paraguayan Army rebels in Concepcion City, Northeastern Paraguay, started late today with an air bombardment of strategic points around the city, a communique in Asuncion, Paraguayan capital, reported tonight.

RING CITY

ASUNCION, Paraguay, March 12 (AP) — The Paraguyan Government announced tonight that the rebel stronghold of Concepcion had been placed under siege and that Loyal troops rushed from other parts of the country had ringed the city.

(A Reuters dispatch from Buenos Aires said that stiff fighting had broken out between rebel and Government forces inside Concepcion City, attributing this information to "an official broadcast from Asuncion.

(The broadcast added that fighting was spreading, the dispatch continued.)

There still was no official announcement here that fighting actually had begun.

(There was no immediate explanation of the discrepancy between this version and the dispatch from Buenos Aires.)

Civilians supporting the Government were asked to form irregular battalions to aid the Loyal forces in forming road blocks to prevent the flight of the rebel leaders.

The 600 to 700 rebellious soldiers in the city on the banks of the Paraguay River still were appealing by radio to other military units to join them, the Government said, but the rest of the forces in the country were remaining loyal.

The Government said that "in an effort to avoid useless bloodshed it was doing all possible to persuade the rebels to surrender but at the same time was taking all security measures necessary."

Troops Stand by As Riots Spread in India

NEW DELHI, March 12 (Reuters) —Troops were standing by in Northwest frontier province towns under curfew today as the wave of riots spread from the Junjab to Peshawar and other districts were the Moslem League has been agitating against the ban on meetings and processions.

A delayed Government communique from Peshawar said one person was killed and 10 wounded when troops opened fire on a crowd tampering with a railway line near the city Monday. On the same day there were 17 stabbings in Peshawar, three with fatal results. A 12-hour curfew was imposed.

Troops were sent last night to new trouble centres in the Punjab, where communal rioting has raged for over a week.

To Seek Raise For Kimberley, Trail Workers

VANCOUVER, March 12 (CP)—Harvey Murphy, representative of the International Union of Mine, Mill and Smelter Workers (C.I.O.), said here today his Union will seek "substantial wage increases" from the Consolidated Mining and Smelting Co. at Trail, B.C.

The miners will press their demands for a raise for 60 days following April 1.

Higher wages will also be sought for workers in Kimberley. The raise to be requested will be decided at a meeting in Kimberley April 10 after a referendum vote of the Consolidated workers.

(See also story on page 7.)

URGES PURGE OF REDS AS UNION LEADERS

WASHINGTON, March 12 (AP)—The United States Chamber of Commerce said today that "we may be in for" an era of Communist-led strikes springing from differences with Russia on foreign policy.

The Chamber took this view in a report entitled "Communists within the labor movement." It urged both employers and workers to work toward ousting Communists from union leadership.

TRIPLETS CREATE PROBLEM FOR B.C. FAMILY OF 17 — NO NAMES

STEVESTON, B.C., March 12 (CP)—Twins are common in the family of Mr. and Mrs. Charles Haines, but now its triplets—all boys.

The triplets were born at the Haines home here yesterday, the stork beating the family physician, and a midwife aided at the delivery.

Now there are 17 children in the family, including three sets of twins, and all but two are boys.

"I don't know what we'll call the new babies," said Mr. Haines today. "We've sort of run out of names."

The large addition to the family didn't worry the proud father, a sawmill worker.

"FROM ALL DIRECTIONS".

"We have lots of fun. When I blow a whistle, kids come running from all directions . . . we manage OK. We get family allowance."

There are 14-year-old twin boys, twin boys of 13, twin boys of 11, and single boys down one step to five years. Then comes a girl of four and a girl of three.

"I was in the army for a couple of years then," explained Mr. Haines.

CROSSING LEGS CAN CAUSE PARTIAL PARALYSIS TALL MEN WARNED

CHICAGO, March 12 (AP) — Two Army doctors warned today that tall men who habitually cross their legs may develop partial paralysis.

The physicians — Captains Simon H. Nagler and Leo Rangell —wrote in the current issue of the Journal of the American Medical Association that a study of eight patients had revealed that the habit of crossing the legs had injured the peroneal nerve in the calf muscles.

The authors said peroneal palsy — partial paralysis of the muscles supplied by the peroneal nerve— could result from any occupation that requires crouching, squatting or kneeling because it exposes the nerve to injury. Miners, farmers and coal pickers, because of their work, would be prone to become affected, they said.

FERNIE BLUE BABY ABLE TO ENJOY PLAYTIME AFTER TORONTO OPERATION

FERNIE, B.C., March 12—Fernie's blue baby, Faye Fleming, is back home again, apparently cured after a successful operation by Dr. W. Gordon Murray of Toronto. The little girl who before her operation was unable to play for 15 minutes without falling down from fatigue now is able to play all day long and only with the coming of nightfall does she seem to tire.

The four-year-old girl has been able to enjoy a normal life for the first time in her life.

She was a year old when her condition was first noticed in the form of numerous convulsions. Faye was taken to a clinic at Calgary where her parents were informed that her condition was incurable. The parents learned of the surgical cure developed at John Hopkins Hospital in Baltimore, for "blue-baby" heart conditions.

In January, 1946, they wrote the hospital, sent the necessary X-rays and by May had concluded arrangements to take the baby to that hospital for the operation when accommodation was available. In October the parents were notified that it was impossible due to accommodation shortage for the baby to be brought to John Hopkins for the operation and suggested that arrangements be made for Dr Murray of Toronto to perform the operation. This was done and the child was taken to Toronto late in January of this year.

Financial assistance was given by the Fernie Rotary Club through the sponsoring of a blue baby campaign and from the Rotary Clubs funds.

QUICKIES . . . By Ken Reynolds

"I'm selling that punching bag with a News Want Ad—before it makes a fool out of me!"

Find No Libel In Drew Action

TORONTO, March 12 (CP) — The special jury trying the libel action brought by Premier Drew of Ontario against the Toronto Star Ltd. and publisher Joseph E. Atkinson today found no libel.

John R. Cartwright, counsel for the Premier, announced he would appeal against the verdict on the grounds that the trial judge, Mr. Justice D. P. J. Kelly, erred in his charge to the jury.

FIX TAX RATES

DUNCAN, March 12 (CP) — The Duncan City Council has fixed the tax rate for 1947 at 60 mills, up eight mills from 1946. The general rate is 37.8 mills; debenture rate, 2.1 mills and school rate, 20.1 mills.

4-Day Easter Holiday For Civil Servants

VICTORIA, March 12 (CP) — A four-day holiday has been approved for British Columbia Civil servants.

The Government by order-in-council has given Provincial Government employees holidays on Saturday, April 5, and Easter Monday, April 6. Good Friday is a holiday also.

$30,000 for Kootenay Waterways Work, $500 for Duncan River Log Jam

OTTAWA, March 12—Nearly $30,000 in appropriations by the Dominion Department of Public Works for West Kootenay waterways are included in Department estimates, H. W. Herridge, M.P., reports.

In addition, provision is being made for a re-vote of $500 to provide for completion of the removal of log jams from the Lower Duncan River. It is expected, Mr. Herridge said, that most of the work of removing the log jams will be completed by the end of the current fiscal year.

The appropriations follow:

Columbia River narrows (Dredge 311), dredging, $11,315.

Nakusp, float renewal, $5000.

Argenta, float renewal, $5000.

Balfour, dolphin for relocation float, $2000.

Nelson storeyard, maintenance tools, salary caretaker, $2140.

Launch Kittiwake, maintenance and operation, $1500.

Kootenay Bay, float repairs, $1000.

Launch Marion, maintenance and operation, $750.

Mirror Lake, wharf repairs, $600.

"Tall, Fair, Raw-Boned" Sergeant Sought . . .

Share in Mining Fortune Awaits Benefactor of N.W.T. Prospector

TORONTO, March 12 (CP) — If he is alive — anywhere — a "tall, fair-haired, raw-boned" 38-year-old United States Army Sergeant has a share in a Yellowknife, Canadian Northwest Territories, mining fortune awaiting him.

The Sergeant, Ted Albers or Alberts, once grubstaked a man known to Company A, 341st Engineers, United States Army, as "Muskeg Pete," owner of a little restaurant on the Alaska Highway, near Dawson Creek, Yukon Territory. Peter Schwerdt, "Muskeg Pete," now a prospector with interests in several mining properties in the Yellowknife area, today told The Canadian Press he wants to repay the grubstake but has been unable to find his benefactor.

In Toronto for the Prospectors and Developers Association convention, Mr. Schwerdt said he wrote to the Hotel New Yorker in New York City asking help in locating the Sergeant. He said the letter was published in United States newspapers but has brought no results, despite the offer to the grubstaker of half of a gold nugget said worth up to $12,000.

OUTFIT TRANSFERRED

In 1942 Schewerdt's "Stopping Place" was a favorite gathering place for members of the U.S. Army Engineers Company stationed nearby.

"The sergeant used to come to visit and chat regularly," Schewerdt said, "and he told me he had once done some prospecting in the United States. I told him about Yellowknife where I had prospected before the war and we agreed to return there together after the war."

Shortly afterwards the Engineers' Company was transferred to the United States but before leaving the Sergeant grubstaked Schewerdt for future prospecting ventures.

NO-CONFIDENCE MOTIONS EASILY DEFEATED

Resume Study Today of Control Legislation

HONOR ROLL

By GEORGE KITCHEN
Canadian Press Staff Writer

OTTAWA, March 12 (CP) — The Commons completed the long throne speech debate with a flourish today, defeating Progressive Conservative and Social Credit non-confidence motions by votes of 138-84 and 211-13, respectively.

Thus was the way opened for resumption tomorrow of study of vital control legislation which must be passed by March 31 if war-imposed controls on prices, rentals and other goods and services are not to lapse on that date.

Progressive Conservative and C.C.F. members voted solidly with the Government in defeating the Social Credit motion but the Progressive Conservatives won the support of the C.C.F. adherents on their resolution.

A similar C.C.F. motion was rejected 168-26 last week.

NOT ALLIANCE

Just before the vote on the Progressive Conservative motion was taken, Angus MacInnis (CCF-Vancouver East) rose and said the C.C.F. support of that party was not to be taken as a vote of confidence in the official Opposition.

Both motions were in the form of amendments to the main motion *for adoption of the throne speech*, the instrument through which the Government outlines its Legislative program. With the divisions out of the way, the main motion then was adopted "on division" — without a formal recorded vote.

Speaking just before the divisions began, John Bracken, Progressive Conservative Leader, told the Social Crediters his party could support some sections of the Social Credit amendment but could not support that which called for adoption of Social Credit theories of finance.

BOOK OF REMEMBRANCE

He then outlined the Progressive Conservative stand on a Bill of Rights, the retention of controls, veterans, taxation, farmers' income and a number of other outstanding questions.

Defence Minister Claxton announced it had been decided to start work soon on a Book of Remembrance to contain the names of Canadians who gave their lives in the Second World War.

Agriculture Minister Gardiner said he hoped to be able to make a statement Friday on the price of feed grain for poultry.

Transport Minister Chevrier said wage increases for lifesaving crews on the Pacific Coast were under consideration but added that it might be some time before a decision was reached.

TOAST and TEA

"People don't eat as much in a restaurant as they think they do," says a waiter in Perry Mason's "The Case of the Rolling Bones." "That's because we bring them crackers and butter and go off and leave them for awhile, and they munch the crackers. Then after a while we bring them soup, and then we leave them alone, and then we bring them bread and butter. They don't start eating the main order until anywhere from 10 to 20 minutes after they sit down, sometimes half an hour. It depends on the crowd . . . When there's a crowd it means the restaurant is losing money every time anyone finds the joint filled and goes away. So we always try to shovel the grub into the customers so we can clear out the tables. When business is slack, restaurants figure it's a poor ad to look barren and deserted with just one or two people eating. So then we stall the customers along and hold them just as long as we can. That way people coming along the streets look in through the windows and see a pretty fair crowd, and figure it's a good place to eat."

GOODERHAM & WORTS
TORONTO, ONTARIO

WAKE UP YOUR BODY'S OWN LAXATIVE

Stop constipation this natural, easy way

A healthy liver produces about one quart of bile daily. This bile is nature's own laxative. It aids digestion, keeps the whole system toned up. But your liver can't act if your intestines are clogged. Fruit-a-tives bring relief, and your liver acts. Made from fruits and herbs, mild, effective Fruit-a-tives have helped thousands of sufferers. For quick natural relief try Fruit-a-tives today.

FRUIT-A-TIVES LIVER TABLETS

VANCOUVER TO INVITE CHURCHILL, TRUMAN TO COAST

VANCOUVER, March 12 (CP) —City Council yesterday endorsed a proposal by Mayor G. G. McGeer that Winston Churchill and President Truman be invited to Vancouver this Summer.

"We want to keep Vancouver the British Empire city on the Pacific Coast," said Mayor McGeer. "We'll arrange a broadcast to the entire world."

Fifth of Six Trapped Men Rescued

CINCINNATI, March 12 (AP) — The fifth of six men trapped in the twisted wreckage of a collapsed downtown building was bought to the surface today by rescue workers 27 hours after the five-story structure roared to destruction in a cloud of dust.

Latest to be pulled to safety was Wally Peskin, 47, who grinned at sweating firemen and shouted:

"I feel like a million."

Three other men have been taken alive from the splintered beams and crumbled bricks. They are:

Delmar Rudd, 19, Covington, Ky., rescued this morning; Sam Ostrov, 42, owner of the Western Fixture and Bar Supply Company, which owned and occupied the building, and Roy Bell, 38. Rudd's father, 42 was found dead.

Still in the dark, gas-filled recesses of the rubble was Fred Elsaesser, 75, who has not been heard from since the structure caved in about 9 a.m. yesterday.

Young Rudd upon being pulled from the debris had expressed the opinion his father was dead.

"I haven't heard him groaning for a long time," he said.

All six of the entombed men were employed by the Western Fixture and Bar Supply Company. A half-dozen other persons were injured in the collapse but escaped being trapped.

The Rudd boy directed his rescue.

"My right arm is caught," he told firemen. "My feet are wedged but not hurting. Dad is a little ways to the North of me."

"I can move my arms a little but I don't think I'm hurt badly. . . . . Dad's somewhere near me but I haven't been able to get him to talk lately although I can hear him groaning. . . . I can still talk to Wally Peskin."

Direct contact with Peskin was made shortly before midnight.

"I'm all right but my foot is caught," Kuhn quoted him as saying.

COAST INJURED SPEND POOR NIGHT

VICTORIA, March 12 (CP).—Of six people injured in two accidents last night in Victoria and Saanich, two were reported to have passed a poor night by hospital authorities today.

Seriously injured are Violet Wilson and Miss Betty Coomber, both rendered unconscious when the car in which they were passengers collided with a high-tension light pole on Esquimalt Road.

The car, which City Police reported was proceeding toward the city and driven by Harold C. Matthews (1740 East 14th Street) Vancouver, in hitting the pole severed it 15 feet from the ground. The vehicle is a badly battered wreck.

Also injured were, John Lamb, Beverley Hotel, back injuries; Thomas E. Parker, (138 East Cordova Street) Vancouver, head injuries, and the driver, Mr. Matthews, a cut and bruises to the side of the head.

The hospital reported that their condition was good or satisfactory.

Roy Jennings, 9-year-old son of Mrs. E. M. Jennings, was taken to hospital with a fractured skull yesterday when the bicycle he was riding collided with a Mount Tolmie bus on Richmond Road. He was reported to be improved this morning.

Suggests Province Take Over Airports

VICTORIA, March 12 (CP) — A suggestion that airport matters in the Province might be better handled if the Provincial Government were to take over all airports from B.C. municipalities was made today by A. J. Turner, C.C.F. member for Vancouver East, before the Legislative Municipal Matters Committee.

The suggestion followed presentation of a resolution by the Union of B.C. Municipalities urging the Provincial Government to institute a program for planned economic establishment and development of airport facilities and to advise, encourage and assist financially municipalities in the selection of sites and construction and operation of municipal airports.

The airport business was getting too large for municipalities to handle, Mr. Turner said.

F. Ellis, 74, Pioneer of Rossland, Dies

ROSSLAND, B. C., March 12—Franklin Ellis, 74, died Tuesday in the Mater Misericordiae Hospital, Rossland, where he had been a patient for two weeks.

Mr. Ellis was born on Dec. 19, 1872, at Fenglon Falls, Victoria County, Ontario, and he was one of family of 13. As a young man he moved to North Dakota, returning to Ontario where he married Sarah Ann Martin on April 25, 1900. They made their home at Bowemont, North Dakota for a number of years, moving to Rossland on May 4, 1907. He was appointed blacksmith in the mines here and when the mines were closed moved to the shops at Tadanac. He was employed in the Zinc plant. During the war years he continued to work for the C.M. & S. Company and retired two years ago because of ill health.

Mr. Ellis was a member of the Ancient Order of United Workers and was a member of the Loyal Orange Lodge for well over 50 years. He was also a member of the L.O.B.A. He was an ardent curler and was affiliated with St. Andrew's United Church. He was predeceased by his wife in January, 1938.

Mr. Ellis is survived by one daughter, Mrs. M. M. Butorac of Rossland, four sons, Harold, Elwood, Franklin and Fred, all of Seattle and five grandchildren, also two brothers, William and Samuel Ellis of Seattle, two sisters in Manitoba and two in Ontario.

Schooner Trapped In Ice Pack Needs No Help

HALIFAX, March 12 (CP) — An RCAF flying boat reported by radio today that a schooner with at least eight men aboard and trapped in jagged ice 40 miles East of the Magdalen Islands in the Gulf of St. Lawrence, "requires no further assistance."

The RCAF crew reported the unidentified ship was in "solid pack ice." Later they reported without elaboration: "Dropped map with ice fields plotted and the ship does not require any further assistance."

From this message it was assumed that the men on the schooner had merely been waiting in the ice for more favorable conditions and in the meantime conserving their power. With the aid of the Air Force map, plotting the extent and condition of the ice, the schooner apparently was ready and sure of finding a way to open water.

The RCAF Eastern Air Command Air-Sea Rescue Division said that a United States Army Dakota spotted an unidentified, two-master fishing schooner trapped in the field.

The Dakota flew low in an unsuccessful attempt to get the schooner's name but Army men were able to make out the figures of eight men on the schooner's deck.

Air-Sea Rescue notified the Transport Department of the find and the Government ice breaker Saurel was dispatched from Louisburg, N. S., 100 miles from the scene.

An official said the jagged field ice at this time of year could be dangerous" for a wooden-hulled schooner.

Plane Missing

BATAVIA, Java, March 12 (AP)—A Netherlands East Indies Air Force Dakota carrying 24 passengers and two crew members was officially reported missing today on a flight between Batavia and Bandoeng, Java.

The Dakota was last reported near Bandoeng at 9:30 A.M. (8:30 P.M., C.S.T., Tuesday). Dutch aircraft searched the area untill dusk without result.

The Indonesian Republic, which controls the zone in which the plane is believed to have gone down, promised full cooperation and sent out ground search parties.

The plane, assigned to the 19th Squadron of the N. E. I. Air Force, carried both civilian ond military passengers. Their names were withheld.

MAY OUTLAW COMMUNISTS

NANKING, March 12 (AP)—Informed quarters said today that Chiang Kai-shek's Kuomintang Party would move shortly to outlaw the Communists as a political party and treat them as open rebels. They reported that a resolution would be submitted at the forthcoming plenary session of the Kuomintang's central Executive Committee calling for an ultimatum to the Communists to withdraw to certain areas.

FORMER LT.-GOVERNOR OF SASKATCHEWAN DIES

ST. PETERSBURG, Fla., March 12 (AP) — Hon. Hugh Edwin Munroe, former Lieutenant-Governor of Saskatchewan, died here today.

DELAY DECISION REGARDING ISLANDS

LAKE SUCCESS, N.Y., March 12 (AP) — The United Nations Security Council delayed a decision on the Japanese-mandated islands in the Pacific today after New Zealand and India came forward with surprise requests to be heard in debate

WHEN CHILD GETS STOMACH-SICK

Bring Relief This Simple Way

Just try Children's Own Tablets — pleasant-tasting, easy to take. They quickly help sweeten sour, upset stomach and clear out offending wastes from the bowels without the weakening flushout of many old fashioned remedies. Fine, too, for relief of constipation and other minor ailments of youngsters from 3 to 15 years. Get Children's Own Tablets today from your druggist. 85c.

WANT AGREEMENT WITH POLICE UNION NULLIFIED

VANCOUVER, March 12 (CP) — Mayor G. G. McGeer said last night that the Vancouver Police Commission was contemplating an application to the courts to have its agreement with the Police Federal Association (AFL) nullified.

His announcement was made at the conclusion of a two-hour closed meeting of the Commission at which Reginald Symes, Vancouver barrister, was named to represent the Commission on the Arbitration Board hearing of demoted and dismissed police officer complaints.

Mayor McGeer said that a public hearing of the 19 dismissed and seven demoted officers would open in Council Chamber next Tuesday.

Fifth Mutilated Body Found In California

FRESNO, Calif., March 12 (AP). —The tortured body of 9-year-old Esther Lee Lewis was found today beside a slough near the farming community of Sanger. Undersheriff John Ford said it was "horribly mutilated." It was the fifth mutilation slaying in California in two months.

The little girl disappeared yesterday on her way to school. She normally walked from her home to a school bus stop, about a mile away.

Her body was found beside a dry slough of Kings River, about half way between her home and the bus stop.

Deputy Sheriff Harold Emmick said that he found near the mutilated body pictures of scantily-clad women. They had been cut from *magazines. He blamed a sexual degenerate* for the slaying.

The killing was somewhat in the pattern of the slaying of four women in the Los Angeles area in the past two months.

Esther was a daughter of Mr. and Mrs. William Lewis of Sanger. Her father is a mechanic.

She left for school about 7:50 a.m. yesterday. Schoolmates said she did not reach the bus stop. Her absence was not reported, however, and not until yesterday evening did her parents realize she was missing. Fifty men sought through the vicinity during the night.

Mrs. Lewis said the little girl had been trained never to accept rides with strangers.

BOOK TWO ON SUSPICION OF MURDER

Identify Second Of Two Los Angeles Women Killed

FIND BLOODSTAINS

LOS ANGELES, March 12 (AP). —The Sheriff's Office booked two men on suspicion of murder early today after fingerprints identified the second of two women found brutally slain yesterday, the third and fourth such victims in Los Angeles and vicinity in two months.

Police said fingerprints identified the red-haired woman found along the San Gabriel River near Norwalk, strangled and with her head battered, as Mrs. Mae Lorena Preston, 46, of nearby Bellflower, Calif.

Police added they booked Frank Funk, 52, a cement contractor, and his son, Myron, 23, a foundry moulder, of South Gate, near Bellflower, on suspicion of murder after they told of being friendly with Mrs. Preston although denying they knew how she was killed.

Deputies, checking Mrs. Preston's residence, found it unlocked and encountered the elder Funk there. Bloodstains were in the house, tending to confirm an earlier theory that the woman was killed in bed, then taken to the river.

The other woman slain yesterday was Miss Evelyn Winters, 42, for years a film studio legal secretary who of late had been without permanent residence. Her 70-year-old mother said her daughter had become a barroom habitue.

CREWMEN LOST WHEN SHIP STRIKES MINE

GENOA, Italy, March 13 (Thursday) (AP) — **Port authorities said today that the American Export Line victory ship Exanthia struck a mine near Genoa Wednesday and that only six of her crew of 44 were known to have been saved.**

HONOLULU, March 12 (AP) — The Maritime Commission tanker Fort Dearborn, with 43 men aboard, *sent out an SOS today that she* had broken in two approximately 800 miles Northwest of Honolulu. Six ships and a Navy search plane sped to the scene.

News of the Day

RATES: 22c line, 27c line black face type larger type rates on request. Minimum two lines. 10% discount for prompt payment.

Get your films and have your developing done at Valentines.

Fly Tying Materials
Jack Boyce Men's Shop

We repair all electrical appliances at Beatty Service. Ph 91.

COPYING, FRAMING, COLORING
VOGUE STUDIO—460 WARD ST.

Fry's Delicious Hot Chocolate and coffee at Walt's News Depot.

A really nice selection of Compacts at Collinson's Jewellery Store

Girls Wanted — McDonald Jam Co.

"CAED MILE FAILTHE"
St. Patrick's Dance, March 17th

Old papers for sale. 15c a bundle at the News.

For your pruning needs
Phone 1073-Y

Clan McLeary will meet tonight, at Legion, 8 p.m.

Fresh Strawberries and asparagus today at the Star Grocery.

RUMMAGE SALE
will be held at the market Saturday A.M.

HOCKEY TICKETS
Reserve seat sale 10:00 a.m. Pick up season tickets by Friday 5 p.m

Afternoon tea and home cooking sale at First Presbyterian Church Today, Thursday March 13.

NEW ARRIVAL!
Men's Dark Brown Calf Oxfords $9.45 at the BOOTERY.

Church of the Redeemer
Sunday next
Family Service and Public Baptism at 11 a.m.

Notice to those holding invitations to the Bonnington dance Saturday March 15—dancing from 7:30 to 2 a.m.

Lawn mowers in stock now, 16-inch, 5-blade, roller bearing. Don't be disappointed—Buy now. Also grass catchers to fit any mower. Hipperson's.

Folding ironing boards and *clotheshorses, ceiling dryers, ironing* board pads, dust mops and floor mops, hair and corn brooms, weighted polishers, etc. Hipperson's.

FAIRWAY MEAT MARKET
DELIVERY SCHEDULE
UPHILL 9:30 A.M. AND 2 P.M.
FAIRVIEW 9 A.M. AND 2 P.M.

Those improvements to your property—are they covered by insurance? If not see BLACKWOOD AGENCY today.

FLOOR FINISHING
Hardwood flooring supplied. Old floors refinished.
A. H. Ronmark Phone 369-L3.

ST. PATRICK'S DAY DANCE
March 17th, at Cathedral Hall. Dandy Boys Orchestra, 9:30-1:30
Sponsored by K. of C.

Liquid Lime Sulphur for your Dormant Spray has arrived. Place your order now! The Brackman-Ker Milling Company, Limited.

BADEN-POWELL AUXILIARY MEETS TODAY at the home of Mrs. Harry Wassick, 908 Vernon St. at 3 p.m.

Joymakers Partner Whist, modern and oldtime dance, cards 8:15 Dance 11 p.m. Members 30c, non-members 40c.

Enter now for the A.C.T. Amateur Show to be held at the Capitol Theatre Friday March 21st. Entry blanks at Kootenay Stationers.

Ada Richland, Milliner, Designer has lovely selection of sequined combs and earring sets for the dance. 327 Baker St. Phone 288.

SKATING
2:30 to 4 p.m.—Tiny Tots.
4 to 6 p.m.—Children Skating
7 to 9 p.m.—Figure Skating Club
9 to 10 p.m.—Junior Hockey.

KIWANIS BALL
Armories, Friday, March 14th
Dress Optional
Bob's Red Tux Orchestra

Nelson Badminton Club annual Invitation Dance previously advertised for Easter Monday, will now be held in the Nelson Armoury on Friday, 28th March. Dress optional. Net proceeds to Red Cross.

Can make immediate delivery of new Standard Typewriters No priority required, no delay. Cash or terms D W McDerby, "The Typewriter and Adding Machine Man", 536 Ward Street.

I.O.O.F. Kootenay Lodge No. 16
All members and visiting brothers asked to attend funeral of Bro. C. R. Hanna, Thursday afternoon 1.30 at Hall.

HOSPITAL MEMBERSHIP DRIVE
The interest of the public generally is solicited. Help our hospital by purchasing a membership ticket for $2.50 and show an interest in this important local institution by attending the Annual Meeting.

KOOTENAY LAKE GENERAL HOSPITAL SOCIETY

NOTICE OF ANNUAL MEETING

Annual General Meeting of The Kootenay Lake General Hospital Society will be held at the City Hall on March 18, 1947, at 8 p.m. All members of the Society are requested to attend.

D. B. SIMPSON,
Secretary

TOO LATE TO CLASSIFY

WANTED TO RENT — SMALL furnished house or suite with cooking facilities. G. Wilcox — Hume Hotel.

WANTED — PART TIME STENOgrapher and office clerk for Reliance Health Assoc. Experienced preferred.

FOR SALE — '39 NASH SEDAN 400, Serial No. R 150486, A-1 condition. Price $416. J. Poznikoff, Box 55 City.

BEDROOMS FOR RENT. SINGLE double, suitable for men. Centrally located. Phone 585-R1.

FOR SALE — GIRLS' ENGLISH Bicycle. $25.00. Phone 209-Y

FOR SALE — TWO LOTS ON Fourth Street. Phone 186-L3.

Sunnivale Dresses

We have just opened a shipment from "Hampton" manufacturers of "Sunnyvale" Dresses. This is the last shipment of these this season so get them while they last.

$4.95

Sizes 14 to 22½.

Sale of Sweaters

Pink, blue, green, yellow, tan, navy, grey and white.

Regular to $9.00. Sale $5.95
Regular to $7.00. Sale 4.95
Regular to $5.50. Sale 3.95
Regular to $3.95. Sale 2.95

Sizes 32 to 46.

FINK'S Ready-to-Wear

WANTS MINISTER'S ATTENTION FOR MINES ALONE

OTTAWA, March 12 (CP) — A plea for closer Government attention to problems of the mining industry was voiced tonight by mine operators from coast to coast who met informally with Cabinet ministers and members of Parliament representing mining constituencies.

Spokesman for the operators was J. C. Adamson, Superintendent of Lake Shore Mines, Kirkland Lake, Ont., who at a banquet tonight urged that the duties of the Mines and Resources Minister "be set apart from those of the branches of immigration and Indian affairs, so that he may devote all his attention to the Department of Mines."

Stressing that the meeting was not formal and that no formal recommendations were being made, Mr. Adamson said the delegation wanted to bring together operators and members of Parliament.

J. A. Bradette, Liberal member for Cochrane, presided at the dinner, and Finance Minister Abbott welcomed the delegates.

Other speakers included Reconstruction Minister Howe and A. E. Jukes of the Mining Association of British Columbia.

CONCERNED ABOUT JUSTICE METHODS

WINNIPEG, March 12 (CP)—Methods used in the enforcement of justice were causing considerable consternation among servicemen, A. J. Stringer, Navy representative in the Manitoba Legislature, told the House last night.

"It would appear that during the wartime the methods used . . . have changed for the worse. In some instances too judges and magistrates have tended to overlook that precept of British justice which has made our system the finest in the world; namely, that a man is innocent until proven guilty."

Dr. S. W. Fox (S. C. Gilbert Plains) said that at the Ninette, Man., sanatorium patients were being discharged before cured due to shortages of staff and other facilities.

The Weather

Synopsis — Storm centres moving Northeastward over the Northern Pacific will give rain along the *B.C. Coast for the next few days.* Temperatures over the province will continue mild through this period.

Forecasts:

Kootenay — West portion overcast, Eastern portion clear becoming cloudy. Winds light. Little change in temperature. Maximum Thursday Cranbrook 46, Crescent Valley 48.

Okanagan—Overcast. Wind light. Little change in temperature. Penticton Maximum Thursday 48.

Vancouver — Intermittent rain. Winds light. Little change in temperature. Maximum Thursday Vancouver airport 52, Abbotsford 50.

Nelson	29	42	—
Montreal	32	—	—
Toronto	16	43	40
North Bay	11	38	—
Kenora	27	34	.08
Port Arthur	31	38	—
Winnipeg	23	28	.23
Brandon	19	27	.06
Le Pas	6	19	—
Regina	10	15	.05
Saskatoon	-13	13	.02
Prince Albert	-11	21	—
North Battleford	-9	17	—
Swift Current	-1	17	.07
Medicine Hat	-7	20	.01
Lethbridge	-12	19	—
Calgary	-8	27	—
Edmonton	-11	21	—
Kamloops	29	48	.05
Penticton	29	46	.06
Vancouver	41	48	.16
Victoria	43	47	.08
Cranbrook	23	53	—
Crescent Valley	24	42	—
Kaslo	26	38	.01
Prince Rupert	37	45	.80
Prince George	15	39	—
Grand Forks	28	41	.04
Seattle	40	53	—
Portland	38	61	—
Spokane	30	47	—
Chicago	30	57	—
San Francisco	40	70	—
Los Angeles	—	84	—
New York	33	48	—

MOTHER TRIES TO TRAMPLE CHILD TO DEATH

YOUNGSTOWN, Ohio, March 12 (AP) — A 35-year-old woman *was in police custody today after* she tried to trample her four-month-old daughter to death because she had "too many children," police reported.

Hospital attendants reported the infant in fair condition but said she may have internal injuries.

Police said the woman told detectives she walked the floor last night, carrying the infant, and suddenly decided to kill the child.

A 14-year-old daughter said she was awakened by her mother's walking and her mother asked her to "help me kill the baby." The daughter told police the mother then jumped on the infant.

The daughter said she grabbed the baby, rushed to a nearby home and called police.

The woman has seven children, including three stepchildren.

REQUESTS ATTEMPT TO SOLVE MURDER OF CHINESE

VICTORIA, March 12 (CP). — Steps by City Police to solve the murder of Yuen Gin Hing, who was found brutally beaten here Feb. 23 and protection of Chinese nationals, has been requested in a letter from Li Chao, Chinese Consul General of Canada.

Contents of the letter were disclosed at a meeting of the Victoria Police Commission yesterday.

The Consul-General said he would appreciate a report on the progress of the case.

"In view of the seriousness of the case, I write to request that you see fit to take steps necessary for the prompt solution of this crime and for the protection of Chinese nationals under your jurisdiction," Mr. Chao wrote.

Commissioner B. J. Badsden stated he had written a reply stating that police were making every effort to bring about a solution, but adding that police were unable to disclose the results of their investigations, which must necessarily remain private.

PURCHASE HOME FOR JUVENILES

VICTORIA, March 12 (CP)—Following 15 months of intensive effort by intermunicipal representatives, Ald. Margaret D. Christie last night announced that a foster home for the detention of juveniles awaiting disposition by the juvenile court was purchased yesterday on Cold Harbor Road.

In the home, juveniles will be cared for by persons designated as foster parents. It is understood that these have already been selected.

CHIEF IN HUFF CAUSE HE'S NOT APPRECIATED

MASHPEE, Mass., March 12 (AP) —The Wampanoag Indians of Cape Cod are looking for a new chief.

Claiming his work wasn't appreciated, Chief Wild Horse quit after leading the tribe for 17 years.

The Chief maintained that only himself and the tribal medicine man, Chief High Eagle, could speak their mother tongue and perform the ancient rituals.

RENEWS CAMPAIGN TO LEGALIZE MARGARINE SALE

OTTAWA, March 12 (CP)—Senator W. D. Euler (L--Ontario) today launched a renewal of his campaign to end the Canadian prohibition against the sale, manuafcture and importation of oleomargarine as a substitute for butter.

Moving second reading of a bill to amend the Dairy Act, he maintained that it was unfair to deny the Canadian consumer a cheap and wholesome substitute for butter when the latter was scarce and stressed that Canada was the lone country in the world which did so.

He met immediate Opposition from Senator J. J. Kinley (L--Nova Scotia) in piloting a private bill which duplicated one that was defeated during the last Senate session.

Senator Kinley said the bill was a danger to farmers and dairy industries, a boon to the concentrated areas of the nation and a detriment to the small towns and small businesses.

As a medical doctor and a milk shipper, Senator J. P. Howden (L--Manitoba) said he considered himself morally obliged to support a bill which would give the Canadian people a chance to buy an alternative for a scarce product.

To Press Case for Small Powers Role In German Peace

MOSCOW, March 12 (CP)—During the Big Four Conference here, the Dominions will stress their case hard for adequate representation for middle and small powers in preparation of the German peace settlement, it was learned tonight.

Continue Canvass for Red Cross Appeal

Although no returns were recorded for Wednesday, a half-day, campaigners for the Red Cross Appeal continued canvassing. By Tuesday *night $400 had been promised*, N. C. Stibbs, Committee Chairman said.

HEADACHE?

TAKE MILD ALL-VEGETABLE LAXATIVE

NR Tablets relieve headaches, sick feeling, due to irregularity. Thorough pleasing action. Work overnight. Two strengths, NR and NR Junior (¾ dose) for extra mild action and effective relief. Chocolate coated or plain.

TAKE NR TO-NIGHT TOMORROW ALRIGHT
Nature's Remedy NR-TABLETS-NR
10c AND 25c

SOONER OR LATER

和 some one will tell you how much good Chinese Herbs have done for him or her Then you'll wonder why you did not try Chinese Herbs long ago.

WING WO
CHINESE MEDICINE CO.
Office Hours: 10 to 8
N126½ Wall Street, Near Main
SPOKANE WASH.

Many People Suffer From Rheumatic Pain

There are people who suffer from rheumatic pains year in and year out regardless of the season or the weather.

These pains, whether they be in the joints or the muscles, may be induced by uric acid.

Burdock Blood Bitters may bring relief from rheumatic pain for it helps to cleanse impurities from the body and tones up the digestive organs.

It has helped thousands of Canadians who suffer from rheumatic pains, dyspepsia, sour stomach, biliousness, headaches or minor complaints of the liver or kidneys. It should do the same for you.

On sale for more than 60 years, Burdock Blood Bitters is available at drug counters everywhere.

The T. Milburn Co., Limited, Toronto, Ont.

TRANSPORTATION—Passenger and Freight

Nelson - Trail
Rossland Freight

Connections for:
SALMO — KASLO — CRESTON — NAKUSP
Phones: Nelson 77; Rossland 171; Trail 1001

J. C. MUIR

CRASH KILLS TWO

WILBUR, Wash., March 12 (AP)—Two flyers were killed this afternoon when their light plane crashed five miles North of Wilbur.

The dead were identified as Lewis Hainger, Malott, Wash., pilot of the plane, and Joe Snyder, Wenatchee, a passenger.

N. E. COWAN, Life General Agent for British Columbia for the Prudential Assurance Company Limited of London, England, announces the appointment of D. H. Bessex as District Agent for the Kootenays with headquarters at 1156 Second Avenue, Trail, B.C. The Prudential is the Largest Insurance Organization in the British Commonwealth of Nations and transacts all lines of insurance — Life — Fire — Automobile — Casualty. Call Trail 1239-X for full information.

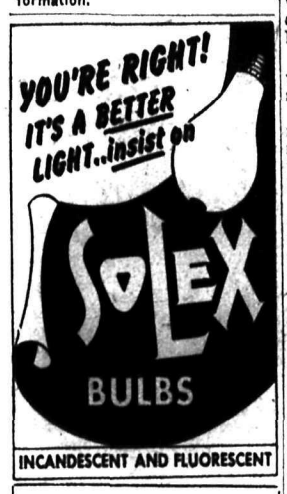

INCANDESCENT AND FLUORESCENT

Distributors for Nelson and District

Wood Vallance Hardware Co. Ltd.

200 ILLEGAL JEWS IN SOUTH PALESTINE

Escape After Vessel Runs British Blockade

SOME ROUNDED UP

JERUSALEM, March 12 (AP).—More than 200 illegal Jewish immigrants aboard a refugee ship from Italy disappeared in the Southern Palestine countryside today after the small vessel ran the British blockade during the night and drove hard aground near Gaza.

British military authorities announced that 560 of the estimated 800 immigrants aboard the ship, identified as the 400-ton Susanna, had been rounded up after getting ashore.

Authorities said they would be convoyed to Haifa for trans-shipment to Cyprus internment camps.

Earlier a party of five or six Jewish undergrounders, striking under cover of heavy machine-gun and revolver fire an hour before dawn, blasted the headquarters of Jerusalem's martial law area, killing a British soldier and wounding eight, three seriously.

Brig. Edmund F. Davies, Military Governor of the city's Jewish Nea Shearim section, said the attackers blasted a hole in a 15-foot stone wall and then placed explosives against a building in which Royal Pay Corpsmen were quartered.

The attackers left two sacks filled with gelegnite explosive at the scene.

As one result of the new outburst, military authorities clamped on a new dawn-to-dusk house curfew on the Jewish quarters of Jerusalem, beginning at 6 p.m. today.

(Reuters News Agency later said a dusk-to-dawn curfew was imposed from tonight on the Northern coastal area of Palestine covering all predominantly Jewish areas.)

OVERDOSE OF DRUG FOUND CAUSE OF BRIDE'S DEATH

VANCOUVER, March 12 (CP)—An overdose of an aphrodisiac drug caused the death of 17-year-old Mrs. Ruth Cooperman, a bride of seven months, Coroner John D. Whitbread announced today.

Mrs. Cooperman was found dead in her modest suite here late Sunday and her 27-year-old husband, Jack Cooperman, unconscious. He is in hospital.

Police believe Cooperman is suffering from an overdose of the same drug.

Phone 144 for Classified

400 Million Grant To Greece, Turkey Asked

By ALEX H. SINGLETON

WASHINGTON, March 12 (AP)—President Truman asked the United States Congress today to supply $400,000,000 and American military advisers to Greece and Turkey—Mediterranean bulwarks against spreading Communism.

In a momentous personal address to a joint Senate-House of Representatives session, Truman told the Legislators that "the foreign policy and the national security of this country are involved."

He said the "gravity of the situation" had brought him before the joint session.

Should Greece disappear as an independent state, it "would have a profound effect upon those countries in Europe whose peoples are struggling against great difficulties to maintain their freedom and independence while they repair the damages of war."

As for Turkey, its future "is clearly no less important to the freedom-loving peoples of the world."

Maintenance of its national integrity "is essential to the preservation of order in the Middle East."

Truman did not say how he would divide the $400,000,000 between Greece and Turkey. It has been reported, however, that $250,000,000 would go to Greece and $150,000,000 to Turkey.

The President added:

"In addition to funds, I ask the Congress to authorize the detail of American civilian and military personnel to Greece and Turkey, at the *request of those countries, to assist* in the tasks of reconstruction, and for the purpose of supervising the use of such financial and material assistance as may be furnished. I recommend that authority also be provided for the instruction and training of selected Greek and Turkish personnel.

"Finally, I ask that the Congress provide authority which will permit the speediest and most effective use, in terms of needed commodities, supplies, and equipment, of such funds as may be authorized."

Truman at no time mentioned Russia directly in his address.

But he attributed the Greek Gov*ernment's difficulties to Commun*ists in these words:

"The very existence of the Greek state is today threatened by the terrorist activities of several thousand armed men, led by Communists, who defy the Government's authority at a number of points, particularly along the Northern boundaries.

"Meanwhile, the Greek Government is unable to cope with the situation. The Greek army is small and poorly equipped. It needs supplies and equipment . . . Greece must have assistance if it is to become a self-supporting and self-respecting democracy."

Then the President emphasized that the United States must supply that assistance—that "no other nation is willing and able to provide the necessary support for a democratic Greek Government."

Truman replied to those who have suggested that Greece is a problem for the United Nations—not for United States action alone—by saying that the need for immediate action is so urgent that there is no way at this time for the United Nations to extend help.

Should the United States fail to aid Greece and Turkey "in this fateful hour," the effect "will be far reaching to the West as well as to the East.

"We must take immediate and resolute action."

Without specifying, the President, in effect, accused Russia of violating the agreement at the Stalin-Roosevelt-Churchill Yalta Conference for freedom of choice by European countries as to the kind of governments they want.

"The peoples of a number of countries of the world have recently had totalitarian regimes forced upon them against their will. The Government of the United States has made frequent protests against coercion and intimidation, in violation of the Yalta agreement, in Poland, Romania, and Bulgaria. I must also state that in a number of other countries there have been similar developments . . ."

NOTICE TO RUSSIA

MOSCOW, March 12 (AP)—An informed source told The Associated Press today that the adoption of "a new United States policy" toward Russia was timed to coincide with the presence of State Secretary Marshall at the Moscow conference of the four-power Foreign Ministers.

The informed source quoted above said the American policy was not aimed at breaking down the Moscow conference but was meant to indicate to the Russians that the United States is taking a new line and that should the Soviet Union want to do business along this line "the boy to talk to is attending the conference"—that is Marshall.

BRITAIN TO KEEP SPECIAL WAR POWERS

Would Aid in Battle for Industrial Recovery

FOR 2-3 YEARS

CANADIAN DOLLAR UP

LONDON, March 12 (AP). — A source close to the Cabinet said today the Government intends to reassume special wartime powers to wage its battle for industrial recovery during the next two or three years.

The informant said the powers would enable the country's new production chief to take measures deemed necessary to realize production goals set in the Government's recent White Paper.

The source said the Government would not hesitate to contract for both its own needs and the needs of private enterprise, wherever goods could be produced.

Labor Minister Isaacs indicated in the Commons last night that wartime power might be reassumed to divert manpower. He said 800,000 new workers were needed this year and that the Government planned to take manpower from the organized gambling industry, now estimated to employ 360,000 to 435,000 persons.

The name of the new production chief, who will be a sort of economic prime minister, will be announced next week. He already has been chosen, and is said to be an industrialist with wide experience in Government administration.

The informant said a four-year national recovery plan was being drafted by the Government's Economic Planning Commission. A national publicity campaign will call upon the people for a united effort.

Accept Belgian Premier, Cabinet Resignation

BRUSSELS, March 12 (AP) — Prince Charles, Regent of Belgium, accepted today the resignation of Premier Camille Huysmans and his Left-Wing Coalition Cabinet, which has been in office since last Aug. 2.

The four Communist members of Huysmans' Cabinet resigned yesterday in a dispute which followed a boost in the price of coal and the Premier, a Socialist, decided last night that he would be unable to continue in power without Communist support.

The Government decided last month to raise the price of coal but the Communists fought any increase in the prices of products such as steel, which were affected by the hike in coal prices. The Communists quit after the other members of the Cabine refused to cutback the coal prices.

The Coalition was made up of six Socialists, six Liberals, four Communists and three technicians without party affiliation.

Bank Held Up

SMITHVILLE, Ont., March 12 — (CP)—Five heavily masked men today held up the Royal Bank of Canada branch in this Lincoln County village 20 miles Southeast of Hamilton at closing time and escaped with an undisclosed sum of money.

Bank employees said the robbers went about their business as if the holdup had been planned days in advance.

RED LAKE DISTRICT WARRANTS EXPLORATION

TORONTO, March 12 (CP) — From many properties in the area between McKenzie Island and East Bay, Red Lake Mining District, Ont., there would seem to be a reasonable chance of one or more new producers, H. J. Bergman, consulting mining engineer in the district, told delegates to the convention of Prospectors and Developers Association, here today.

Each new producing mine gave renewed impetus to exploration on adjacent properties and from the results already obtained more exploration was definitely warranted, he said.

He warned that new mines in the Red Lake area were not found in a day but were the result of intelligent and intensive exploration.

RELIEF FROM SIMPLE HEADACHE

ASPIRIN

FAST SURE

GENUINE ASPIRIN IS MARKED THIS WAY

Accuses Russ Of Failing in German Pact

MOSCOW, March 12 (AP)—Foreign Secretary Bevin today accused Russia of failure to live up to agreements to destroy major German naval vessels under the Potsdam agreement and to treat Germany as an economic unit.

The Briton accused the Soviet Union of failure to report the number of German prisoners of war held outside Germany and demanded to know whether Russia was transferring German property in the Eastern zone to Soviet ownership.

Bevin's long statement before the four-power Foreign Ministers' Council was made in answer to Russian charges yesterday by Foreign Minister Molotov that Great Britain and the United States were maintaining German armed formations and dismantling German war plants too slowly.

State Secretary Marshall was reported determined to win Russian approval for early economic unification of Germany.

Molotov's reply to Bevin was surprisingly mild. He agreed to furnish data on the number of German prisoners of war held in the Soviet Union if other countries would do the same.

The trend of United States policy, which closely paralleled that of Britain, became apparent as the Council began probing the enormously complicated problem of Germany, with the Eastern and Western powers badly split at the outset.

Foreign Minister Molotov launched an immediate attack on the American and British conduct of the Western zones of occupation in Germany when detailed discussions began last night, asserting flatly that demilitarization and destruction of the German war potential—meaning heavy industry—was unsatisfactory in those zones.

Foreign Minister Bidault stressed only Frances' interest in rendering Germany permanently powerless and Foreign Secretary Bevin said he though demilitarization had really gone ahead very well.

State Secretary Marshall, in the lengthiest statement, said he considered the report on demilitarization from the Allied Control Council satisfactory, but agreed with Molotov that unsatisfatcory progress had been made in the destruction of the German war potential in heavy industry.

Marshall added, however, that removal of heavy industrial plants as reparations in line with decisions agreed upon at Potsdam could be completed only when the four zones of occupied Germany were unified economically. If Germany's economic disunity is continued, he declared, it will be necessary to have a higher level of industry than if there is economic unity.

So far as the United States was concerned, this appeared to leave Molotov mainly the choice of coming around to some kind of an economic system which would allow a more balanced German economy throughout the East and West zones of Germany, or of facing up to the implication that the Americans and the British are unwilling to dismantle for reparations as many plants as otherwise planned.

Still on the Council's "held in suspense" file was Marshall's opening day proposal that the limitation of occupation troops in Europe be placed on the agenda. Molotov asked for more time Monday and yesterday and Marshall did not press it.

Bevin tossed in a diplomatic bombshell of his own yesterday during the caustic discussion of the demilitarization question, suggesting that "it might be useful" to know the number of prisoners of war held outside Germany.

TWO KILLED WHEN PLANES MEET IN FLIGHT

TULARE, Calif., March 12 (AP)—Two fliers were killed yesterday when their light cabin plane was sliced in two by the propeller of another craft in flight.

Dead are Allen Richardson and Robert Young, Tulare. The pilot of the other plane, Sheriff's officers said, was Willard Rankin, son of the late J. G. (Tex) Rankin, famous stunt flier who died two weeks ago in a plane crash near Klamath Falls, Ore. Young Rankin escaped injury and flew his damaged craft back to Tulare airport.

Sheriff's officers reported Richardson and Young were taking photos of Rankin's plane when the two ships came together.

Italy May Seek Treaty With U. S.

ROME, March 12 (AP)—A member of an Italian economic mission which is to leave soon for the United States said today that one of its objectives would be to learn whether a treaty of friendship between Italy and the United States is possible.

The "Bay"

Everything for the Modern Home Electrical

The New Post-War Radios are years ahead of the 1939 models. Make your selection from the 'Bay's' wide choice of makers and models.

PHILCO COMBINATION Radio and Record Player $133.25

R.C.A. VICTOR COMBINATION. Priced at $99.50

STROMBERG CARLSON 6 tube electric. Priced at $46.45

EMERSON BATTERY RADIO. 5 tubes, very powerful. (Battery pack extra.) Priced at $51.00

ADDISON 5 tube standard wave. Priced at $38.95

R.C.A. VICTOR 5 tube long and short wave. Priced at $59.95

ADDISON 5 tube long and short wave electric. Priced at $59.95

H.B.C. DICTATOR COMBINATION RADIO and RECORD PLAYER. Priced at $109.50

Electric Household Appliances

AUTOMATIC ELECTRIC IRONS
Precision built and adjustable. Each $11.75

TRAVEL IRONS
Fold into small space for use when travelling. Each $11.35

PERCOLATOR HOT PLATE
For use at the table. In high finish chrome plate. Each $2.95

ELECTRIC TOASTERS
New design. Built for long service. Each $6.95

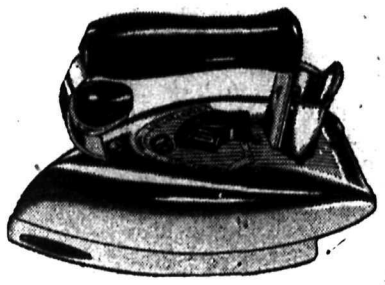

Goblin Vacuum Cleaners
A big value, with complete attachments. Each $68.50
Goblin DeLuxe model. Ea. $88.50

Electric Space Heaters
In cream enamel. Gives you that extra warmth between seasons. Each $42.00

The New Champion Outboard Motor

The finest value obtainable in a really reliable and powerful unit. 4.2 horsepower, 2 cycle model. Gives you speed and easy operation. Each

$159.00

Hudson's Bay Company

INCORPORATED 2ND MAY 1670.

Soviet Envoy to Britain Leaves For Moscow

LONDON, March 12 (AP)—Russian diplomatic sources disclosed that Georgi Zaburn, Soviet Ambassador to Britain, left London suddenly for Moscow early today.

The Soviet Embassy staff was not available for comment, but other Russians said Zaburin's return to Moscow was "for consultations in connection with the Foreign Ministers' conference." He left London by train.

The Russian Embassy in Washington advised the United States State Department yesterday that the Soviet Ambassador to the United States, Nikolai V. Novikov, would leave Thursday for Moscow.

NO EXPERT ON AFFAIRS

Russian sources here said Zarubin, who assumed the Ambassadorship here in January, was "no particular expert" on German and Austrian affairs, which are the subjects for the four-power talks.

Therefore, they said, it could be assumed his consultations with Foreign Minister Molotov would be "strictly routine." They said the British Government had been informed of Zarubin's intention to leave.

A spokesman for the Soviet Embassy in Paris said Alexandre Bogomolov, the Russian Ambassador to France, also might leave for Moscow in a few days, but that "nothing has been definitely decided yet."

VANCOUVER, March 12 (CP)—In protest against the reported dismissal of 31 employees, the United Steelworkers of America (C.I.O.) Tuesday placed a picket line around Industrial Engineering Ltd. here.

That Place in the Country Costs 28 p.c. More Than in 1937

OTTAWA, March 12 (CP)—Buying that farm for the declining years costs 28 per cent more today than it did 10 years ago.

The Dominion Bureau of Statistics reported today the value of occupied Canadian farm lands in 1946 averaged $32 an acre compared with the 1935-39 average of $24.50. Increases over 1945 levels were reported in all provinces except Prince Edward Island and New Brunswick, both of which fell $1 an acre.

IF NOSE PLUGS UP WITH NASAL CATARRH TRY SAFE NON-OILY DROPS

Buckley's Nezine clears clogged nostrils faster because, being NON-OILY, it acts instantly on nasal tissues—reducing congestion, easing breathing. Ends dropping in the throat. Price 50c

BUCKLEY'S NEZINE

GIRLS! WOMEN! TRY THIS IF YOU'RE NERVOUS, CRANKY, TIRED-OUT

On 'CERTAIN DAYS' of The Month!

Do female functional monthly disturbances make you feel nervous, fidgety, cranky, so tired and "dragged out"—at such times? Then do try Lydia E. Pinkham's Vegetable Compound to relieve such symptoms. This fine medicine is *very effective* for this purpose!

For over 70 years thousands of girls and women have reported benefit. Just see if you, too, don't report excellent results! *Worth trying.*

Lydia E. Pinkham's VEGETABLE COMPOUND

STOREWIDE Spring Clearance SALE

At least 10% off on every item in the store. Genuine discounts up to 50%.

DRESS 'EM UP FOR EASTER

BRAND NEW MERCHANDISE

10% off on all DRESSES up to age 16. Spring COATS up to age 16. RAINCOATS, boys' PANTS, boys' DRESS SUITS and wash suits. Girls' SLACKS and SHORTS, SWEATERS and BLOUSES.

20% off on SKIRTS, HATS, HOUSECOATS, corduroy SUITS and OVERALLS, PYJAMAS, SLEEPERS, CRIB SETS, CARRIAGE and CRIB COVERS, chenille SPREADS, SHOES, BUNTINGS, and JACKETS.

25% off on BATHING SUITS, SUN SUITS and SUN DRESSES, TOYS, GAMES, DOLLS, WAGONS, SCOOTERS, TABLE and CHAIR SETS, ROCKERS, ROLLER SKATES, RATTLES, WHEELBARROWS plastic table cloths, and plastic curtains, numerous other items.

50% OFF ON ALL STUFFED DOLLS AND ANIMALS.

In Addition Specials on a Wide Assortment of Merchandise.

Children's Shop

Phone 1206 Nelson, B.C.

THE SUPERIOR BATHROOM TISSUE

Your Grocer has it now

SOVEREIGN

Love Problems

By JANE ATKINSON

A Child Who is Victimized by Her Parents Carrying on a Feud

There is no more contemptible thing in the world for parents to do than to victimize a child by carrying on, through her, their private fight. No doubt when such a thing is done, it is usually more through stupidity than intentional cruelty, so far as the child is concerned. They simply dont' realize what they are doing.

Yet there are some parents, I am afraid, who are so malicious toward each other that even if they did comprehend what they were doing to their child, it would seem less to them than the vindictive pleasure they derive from hitting at each other through their helpless offspring.

Here is an excellent sample of just this sort of thing:

"Dear Miss Atkinson:

"For more than two years, I have been crazy over a boy seven years older than me. My mother forbade me to see him. That was about 20 months ago. I was very much hurt, but I explained the situation to him. He understood, and twice a week we have secret meetings.

"My mother and father are separated. My father says I may go out with this boy. This is a partial cause of their separation. I don't know whom to obey, for I live six months with my mother and six with my father. I love my mother, father and this boy, and I don't want to hurt any of them. What should I do? I am 16 years old.

"Undecided."

Now unless this mother knows of some very good reason why her daughter should not see this boy, the only reason for her taking a stand opposite from that of her husband in the matter is because her illwill toward him is so intense that she can't bear the thought of seeming to agree with him in anything. Keeping her grudge in good working order is more important to her than her own child's welfare and happiness.

On the other hand, it may be the father who is more at fault. He may be perfectly aware that the reason for the mother's disapproval of the boy is sound, yet because of his grudge against her, he wants to "get her goat" by allowing the girl to see the boy during the time she spends with him.

Whichever way the trouble lies, between them these two have already hurt and bewildered a child whom presumably they love. As time goes on, they may also find that they have irreparably damaged her nervous and emotional development. She would be the one, not either or both of them, who would have to pay, in shell shock and battle fatigue for their warfare against each other.

All I can suggest to this pathetic and unhappy girl, caught between a mother and father who won't even get together on their one common interest, is that she try to make sure that this boy is the right sort of friend for her to have, and that, if so, she continue to see him during the six months she is with her father. Then, if her mother refuses to change her mind and grant permission for the other six months, she should try to persuade the young man that they should wait for other meetings until she is with her father again.

Secret meetings furnish fertile soil in which al lsorts of unhealthy things may grow, especially where there is a girl as lost and distressed as this one. And even though it would be hard to wait the whole six *months for further meetings, if the* young man is understanding, as he seems to be, and if he really cares about her, the separation need not necessarily destroy their friendship. In two years, the girl will be of legal age to do as she pleases, and while two years seems a long time to her now, it will pass more quickly than she believes.

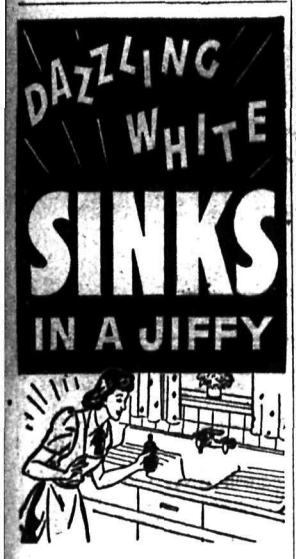

JAVEX the magic cleanser chases grime from sinks and drainboards in a flash—makes them shine as they never shone before. It charms away all types of stains from linens and cottons—whitens clothes on washday. Cleanses and whitens, disinfects and deodorizes toilet bowls, better and faster.

AT YOUR DEALER'S

Interior Cattle Shipments Down

Shipments of cattle from Southeastern British Columbia totalled 4903 head during 1946, the Brands Recorder, Department of Agriculture, Victoria, reports. At the same time, 5653 hides were shipped. In 1945, a total of 6751 head of cattle and 8833 hides were shipped.

The figures, by District, follow:

	cattle	hides
G. Forks, Greenwood	1313	1195
Nelson-Creston	883	4360
Cranbrook, Fernie	1887	1775
Invermere-Golden	820	1478
Totals	4903	8806

WEST HARTLEPOOL, Eng., — *(CP) — Owners of the 7318-ton Empire* Eddystone have applied to the Ministry of Transport, former owner of the vessel, for permission to change its name to Winston Churchill.

HAWES' FLOOR GLOSS

Self-Polishing

JUST WIPE IT ON—IT SHINES ITSELF
NO RUBBING — NO POLISHING
for linoleum, tile, varnished or painted floors.

BE SURE IT'S HAWES'

THAT'S my last word!

Yes, the last word in top tea enjoyment and satisfaction is *Brisk!* And that means *brisk* tasting Lipton's Tea . . . the tea with that *brisk* flavour . . . never wishy-washy . . . always fresh, lively and full-bodied. Ask your grocer today for *brisk* tasting Lipton's Tea.

Brisk tasting LIPTON'S TEA

BARCLAY ON BRIDGE

By Shepard Barclay

"The Authority on Authorities"

NO TRUMPS SACRIFICE

WHO EVER heard of 3-No Trumps being bid as a sacrifice? The idea seems so grotesque that you can hardly imagine a situation in which it would pay. But, like most other illogical things which the human mind can imagine, that can really happen and has happened in several cases on record. In fact, one case in a duplicate game affords proof that the bid paid dividends, as the scores at other tables were available to show what occurred where the bid was not made.

North: ♠ J 10 8 6 5 4 ♥ 5 ♦ K J 9 6 4 ♣ J

West: ♠ K 3 ♥ J 7 6 3 ♦ A 8 7 3 ♣ 6 5 2

East: ♠ A Q 7 2 ♥ Q 10 9 8 ♦ 5 ♣ K Q 10 9

South: ♠ 9 ♥ A K 4 2 ♦ Q 10 2 ♣ A 8 7 4 3

(Dealer: East. North-South vulnerable.)

East	South	West	North
1. 1♣	Dbl	1♥	1♠
2♥	Dbl	Pass	2♠
2. 1♣	Dbl	Pass	1♠
Dbl	2♥	Pass	3♦
3. 1♣	Dbl	Pass	1♠
Dbl	2♥	Pass	3♦
Pass	Pass	Dbl	Pass
3 NT	Dbl		

There you see the bidding at three of the tables in a big duplicate game among players of assorted abilities. At every table but one the contract was either 2-Spades or 3-Diamonds with North as declarer. Each contract was made, giving the side 60 points for tricks plus the 50 bonus allowed for making a part-score contract, or a total of 110.

North and South were really in line for a top score after West's double of 3-Diamonds at Table 3, until East took out into 3-No Trumps. South decided to lead a spade and in consequence East scored eight tricks—three in spades, two in hearts, two in clubs and one in diamonds—going down only one trick. That gave his North-South opponents only 100 points, the least made by any pair playing in the same direction.

One peculiarity of the bidding is that every East-West pair had a chance to get into 3-Hearts, which might have been made with the loss of two tricks in trumps and one each in the minors, but nobody reached that spot.

• • •

Tomorrow's Problem

North: ♠ 9 8 6 2 ♥ Q J 10 9 3 2 ♦ None ♣ A 10 2

West: ♠ A Q J 10 7 3 ♥ 4 ♦ 3 2 ♣ K J 8 4

East: ♠ K 5 4 ♥ A K ♦ A Q 9 8 ♣ Q 9 7 3

South: ♠ None ♥ 8 7 6 5 ♦ K J 10 7 6 5 4 ♣ 6 5

(Dealer: West. East-West vulnerable.)

What are the arguments for and against a dealer opening bid on West's hand?

For Parents

By GARY CLEVELAND MYERS

James' Psychology Developed Respect For Schedule, Law and Order

Some fifty years ago Professor William James wrote his classic on habit which in a nutshell is, that what a person does once with satisfaction he tends to do again, that the more often he repeats a satisfying act the more fixed the habit becomes. To my knowledge no carefully controlled scientific investigation has shattered this basic principle which James set forth.

Out of his psychology developed a respect in parents, even in their babies and young children, for definite schedules and routines, for law and order.

Closely following James came G. Stanley Hall with the emphasis on instinct. To him Nature was practically always right. The child, like a race, developed through certain stages. Be able to recognize these stages, let the youngster alone and all will turn out right. There was no emphasis on habit.

Soon came Freud and his disciples, centering on the sex instinct as the hub of human conduct. Almost parallel with Freud developed the Dewey doctrine of interest, drawn from Rousseau of the early 1800's, at the center of which was the idea that best education of children consists almost solely of ascertaining the child's interest and then setting the stage so he will inevitably acquire effort to learn what is socially useful.

Hall and Freud paved the way for no inhibitions and no requirements of the Dewey school, which flowered into the posy popularity known as "Progressive education." James Philosophy presupposed both inhibitions and requirements. He preached the gospel of effort.

Be it said to the credit of Freud that he emphasized strongly the influence of the early years of *childhood on the later period of* life, and started the ball rolling into the field of emotions and their place in conduct.

Also during the past twenty-odd years there have been ever so many published studies of the child from his early infancy (even before birth) which should be of immeasurable aid in child guidance.

"Progressive education" as an organized and publicized movement in schools has been abandoned, through some of its best practices, also some of its worst, are going on.

Nevertheless, a large and powerful group of psychiatrists, and many pediatricians as their disciples, are outdistancing the extremists of the one-time dominating progressive education group. This small group of psychiatrists and pediatricians include some gifted writers and speakers, who are winning considerable prestige.

Some of these child specialists are telling mothers to pick up the baby any time he cries, feed him any time they think he wants to eat, and turn their backs upon schedules and routines as old-fashioned practices which just belong to the poor and ignorant.

Mothers who have money enough to pay for such advice seek it eagerly. Very often the child specialist who tells the mother what she likes to hear — of some way to escape effort and to do what seems easiest for the moment — draws the highest pay.

Let those who danced at the funeral of "progressive education" not fool themselves. A greater menace is here operating where it *is most powerful and most lasting* —in the earliest years.

DOUG HARRISON HEADS NATAL TEEN TOWNERS

NATAL, B. C., March 12—Members were elected to the Natal-Michel Teen Town Council after three weeks of intensive campaigning.

For Mayor, Doug (Red) Harrison of Michel was the popular choice over his rival Harold Winstanley, also of Michel. For Deputy Mayor, Emma Dzubin of Natal won over Clara Chala in a closely contested race, while for Aldermen the six girls elected were Dorothy Jennings, Evelyn Budock, Alice Anderson, Annie Ormazzi, Annie Latka and Reta Cornish, while the six boy Aldermen elected were Ken Weaver, Andy Ormazzi, Roy Tondini, Roy Valentiate, John Godfrey and Renaldo Reghenas. For Secretary Clara Chala was appointed, while for Treasurer Harold Winstanley was nominated.

Natal-Michel Students Aid Chinese Relief

NATAL, B. C., March 12 — The Natal-Michel students contributed $50 toward the Aid to China Fund, officials of the Kai Azar campaign for Chinese relief announced. In a tag day conducted by the High School girls throughout the towns the school collected by far the largest portion of the total contribution. The grand total collected throughout Natal-Michel was $159.62, with the students responsible for collecting over $120 of the total amount. Besides the $50 donated by the classes, the tag day conducted by the High School girls amounted to $70.29. Kai-Azar is another name for Black Fever, a dreadful but preventable disease which today is rampant in the Orient.

Tipple Break Holds Up Natal Mining

NATAL, B. C., March 12—The Michel mines, which have worked steadily since the first of the year, ran into difficulties over the weekend, but not through the lack of box cars. On Friday morning the tipple broke, forcing the morning shift to go home after only working a couple of hours. The afternoon shift went to work on Saturday but was also forced to go home after working a couple of hours, due to the lack of high pressure to operate the mine motors successfully.

SPRING-CHAPEAUX—Model Shirley Brown and her miniature French poodle try on new styles in women's hats to give a preview for fashion-conscious visitors at a Chicago benefit show for the Friends of the Orphans.

Beauty Hints

By IDA JEAN KAIN

Impartial Movie Camera Makes Regular Exercise a Must for Hollywood Pin-ups

A bomper crop of calories around the waist would show up in a most unglamorous manner in the movies, for the camera exaggerates bulk. Hence the movie gals all keep their calories on the svelte side. And they exercise regularly to tone the mid-section muscles. Well-toned muscles hug the figure, measure slimmer and photograph streamlined.

Every studio has a gymnasium where the stars and starlets keep beautifully fit and trim. The exercise instructors change the routines often, saying that the same old set becomes boring, and enthusiasm wanes. Another reason for frequent change is that different kinds of exercise reach slightly different sets of musicles, which is all important.

Today I'll pass along some streamliners suggested by lithe and lovely Kay Christopher, soon to be seen in "Honeymoon."

Start off easily with straight stretching, arms above head, reach up, up . . . reach for the ceiling, pulling the bulk off the waist.

Follow through with a side-bender. Stand erect, arms out at sides shoulder height, palms up. Bend to the left as far as possible, arching right arm over head. S-t-r-e-t-c-h all along left side. Return to original position and bend to the right. Kay likes to do this exercise very slowly, to prolong the stretch. Start with six counts, later 12, still later, 20.

In this exercise the stretch is down. Stand erect, feet 12 inches apart, hands on hips, fingers pointed down. At count of one, slide left hand down past the knee as far as possible, stretching down . . . down. Come back to starting position and repeat to right side. Make it slow and thorough.

Finally, and this one is not for sissies, touch toes, foot raised. Get an old chair or bench, stand to left of it. Place right toe on bench, pointing toes to right. Left foot is straight front, both erect. At count of one, stretch and bend, touching fingers to outstretched toes, raising left arm for balance. Repeat about three times, then stand to right of bench and repeat exercise in reverse.

Kay promises that this set will slim the waist in a hurry.

Tasty Recipes

By BETSY NEWMAN

At present prices most of us hesitate to use whipped cream often. Crispy topping, suggested today is an excellent substitute.

TODAY'S MENU

Riced Potatoes
Creamed Salmon or Tuna Fish
Creamy Canned Corn Cole Slaw
Orange Muffins
Vanilla Pudding with
Crispy Topping

ORANGE MUFFINS

1½ c. sifted flour, 3 teaspoons double-acting baking powder, ½ teaspoon salt, 3 tablespoons sugar, 1 egg, well beaten, 1 cup milk, 3 tablespoons melted shortening, 1½ cup wheat flakes, 4 tablespoons sugar, 2 teaspoons grated orange rind, about ¼ teaspoon water.

Sift flour once, measure and sift again with baking powder, salt and sugar. Combine egg and milk and add all at once to flour mixture, then add shortening. To mix, draw spoon from side of bowl toward centre 15 times, turning bowl gradually. Chop spoon through batter 10 times. Add cereal and mix (about 5 strokes).

Turn into greased muffin pans, filling each about 2-3 full. Combine sugar, orange rind, and enough water to make crumbly mixture and sprinkle on muffins. Bake in a hot oven (425 F.) about 22 mins.

VANILLA PUDDING

⅓ cup sugar, ¼ teaspoon salt, 3 tablespoons cornstarch, 2 cups milk, 1 egg, separated, ½ teaspoon vanilla.

Combine sugar, salt and cornstarch thoroughly in top of double boiler; add milk gradually, stirring constantly to blend. Cook over hot water, stirring until mixture is smooth and thick, then cover and cook for 15 min. Remove from heat and pour hot mixture over slightly beaten egg yolks, then add stiffly beaten egg white and mix well; add vanilla. Pour into individual dishes or bowl.

CRISPY TOPPING

1 tablespoon butter, 1½ tablespoon brown sugar, ½ cup cornflakes, 2 tablespoon chopped nuts, dash of salt.

Melt butter, and blend in brown sugar; cook until thick and smooth, stirring constantly. Stir in cornflakes, nuts and salt, and cool. Just before serving pudding, sprinkle with topping. Serves 5.

HALIFAX (CP) — Complete harmony reigned when the North End Civic Improvement Association of Halifax met in a Jewish Synagogue. The meeting was closed with a sing-song led by a Roman Catholic pastor and an Anglican rector.

KEEPS STOVES BLACK AS NIGHT and OH-SO BRIGHT!

ZEBRA LIQUID or PASTE STOVE POLISH

Movie Gossip

Maurice Chevalier Back in New York To Take Part in "Man About Town"

By HELEN BANNERMAN

Canadian Press Staff Writer

Maurice Chevalier has blown into New York, jaunty straw hat, radiant smile and all.

The old Chevalier Gallic charm is just as strong as it ever was and Montreal and Canada will be seeing it again, after 12 years, in May.

He left the United States, he explained, after he realized he was repeating himself in film roles. For some years he did not make any he was looking for in a role to his liking in Rene Clair's "Golden Silence," now tentatively retitled "Man About Town."

"It is a rich character part," Chevalier said.

He plays a middle-aged man who befriends a charming young girl because she is the daughter of a former flame. He finds himself falling in love with her but the situation is saved when the girl becomes involved in a romance with a man her own age.

SUNLIGHT'S DEBUT

Sunlight, the famous rodeo acting horse, will make his movie debut in "Swing the Western Way," ridden by singer Jack Leonard, who is making his film debut in the picture. The beautiful palomino was brought to Hollywood by his owner, Sandy Sanders, after a rodeo tour.

Enterprise Productions have showed their enterprise in keeping their publicity timely by announcing that one of the leading roles opposite Ginger Rogers in "Wild Calendar" has been offered to Prince Igor Troubetzkoy, latest husband of Barbara Hutton, the Woolworth heiress. Miss Hutton is reported to dislike Hollywood intensely and already has connections *with it other than former husband* Cary Grant. One of the Prince's brothers is a bit player.

TALK OF RAILROAD TO ALASKA ENLIVENED AGAIN

SEATTLE, March 12 (AP) — Talk of the frequently discussed railroad to Alaska was enlivened again today with reports that an American company has made a formal written offer to buy the British Columbia Provincially-owned Pacific Great Eastern Railway and extend it into the Peace River Country and to Fairbanks, Alaska.

The reports were published in the Seattle Post-Intelligencer. It added, however, there was no indication in Victoria, as to how seriously the Provincial Government was viewing the offer.

Premier John Hart would not comment on the report but earlier yesterday had informed Glenn Carrington, of the Alaska Committee of the Seattle Chamber of Commerce, that his Government had not granted an option on the Pacific Great Eastern nor discussed land grants with any promoters.

The Post-Intelligencer said the promoters are the Canadian-American Railroad and Development Company, a Delaware Corporation incorporated two years ago. It reportedly has the backing of several large Eastern underwriting firms and banks.

The 347-mile long Pacific Great Eastern runs from the head of Howe Sound, 40 miles from Vancouver, to Quesnel, B. C., 80 miles from Prince George. It has long been regarded as a valuable "link" in any proposed railroad from the Pacific Northwest to Alaska.

TRY SOYHART The SOYBEAN MIRACLE

IN COOKIES

J. L. TRUMBULL LTD., Vancouver, B.C.

Creamettes AND Cheese

APPETIZING RECIPES ON EVERY PACKAGE

THE MORE TENDER, MORE DELICIOUS MACARONI

Party ANGEL CAKE

Enjoy Baking Success Like This!

GUESTS spread the fame — families sing the praise — of women who make cakes like this! Soft as a cloud, heavenly tender, superbly moist and flavorful — this is cake as you'd *like* to make it. And you can have success like this *every time*, if you use Swans Down Cake Flour.

Sponge cake or butter cake — white or chocolate or spice — Swans Down makes cakes that are fluffy, moist . . . *more delicious*. Even economy cakes have a luxury taste, with Swans Down.

Made from the *cream* of selected Canadian wheat crops, Swans Down is milled by an exclusive "Controlled Milling" process, and sifted again and again through silk, until superbly even and 27 times as fine as ordinary flour. For parties, for any day — you'll bake a *better* cake with Swans Down.

CHERRY ANGEL CAKE

1 cup sifted Swans Down Cake Flour
1 cup egg whites
¼ teaspoon salt
1 teaspoon cream of tartar
1¼ cups sifted granulated sugar
1 teaspoon vanilla
¼ teaspoon almond extract
⅓ cup finely chopped maraschino cherries

Sift flour once, measure; sift four times. Beat whites and salt until foamy throughout; sift in cream of tartar and beat stiff but not dry. Fold in sugar carefully, 2 tablespoons at a time. Fold in flavoring. Sift and fold in flour, a small amount at a time. Pour ⅓ of batter into ungreased angel cake pan; sprinkle with half the cherries. Add another ⅓ of batter, remaining cherries, then remaining batter. Run knife through from top to bottom of pan, to mix cherries throughout. Bake in slow oven (275°F.) 30 minutes; raise heat to 325° and bake about 30 minutes longer. Invert on rack until cold. May be covered with chocolate icing.

A prize-winning Cake Flour for over 50 years

REGISTERED TRADE-MARK Swans Down BRAND CAKE FLOUR

Tested Recipes on Each Package

How Swans Down is Different from Ordinary Flours:
FINER — as icing sugar is finer than granulated!
MORE EVEN — as graded peas are more even than ungraded!
LIGHTER — as riced potatoes are lighter than whole ones!
WHEAT SELECTED FOR SOFT GLUTEN — as you choose meat cuts for tenderness!

S17

A Product of General Foods

For The St. Patrick's Day

Dance

Low heel sling sandals in gold and white plastic, silver and white plastic. Sizes 4 to 8½.

$4.95

R. ANDREW & Co.

Leaders in Footfashion

Kootenay River Runoff Below 33-Year Average

Runoff at British Columbia typical river stations in February varied from less than three-quarters of normal to more than one-half above normal, the Dominion Water and Power Bureau at Vancouver reports.

In the Upper Kootenay basin, the typical station on the Kootenay River at Wardner had a monthly discharge of 1280 second feet. The average for the month during the previous 33 years was 1540 second feet. The minimum for the month was 1070 second feet, compared with 800 second feet in February 1914, and the maximum was 1420 second feet, compared with 3020 second feet in February 1928.

YES — We Sell RAW AND PASTEURIZED MILK

KOOTENAY VALLEY DAIRY

RAYON PANTIES

Small, medium, large
White and tea rose

89¢ to $1.49

FASHION FIRST LTD.

Nelson Miss Celebrates Ninth Birthday

Bunny Armson, daughter of Mr. and Mrs. W. F. Armson, 702 Vernon Street, entertains friends on her ninth birthday. In the happy group, left to right, are Margaret Jane Vance, Doreen Pitts, Sheila McPhail, Bunny Armson, Jocelyn Banks and Valerie Denyer.

NELSON SOCIAL

By MRS. M. J. VIGNEUX

● Lorne Carmichael, C.P.R. Travelling Auditor, left Tuesday on a business trip to Calgary.

● *Mr. and Mrs. H. Lupton, Fairview*, returned Monday from Lethbridge where they attended the installation ceremony of the Lethbridge Gyro Club.

● Miss Kathleen Pritchard of Vancouver, has arrived in the city to take employment with the C.P.R.

Britain Launches Program To Build Up Woodlands

By JOHN DAUPHINEE
Canadian Press Staff Writer

LONDON, March 12 (CP) — A long-term program to build up Britain's woodlands, sadly depleted during two wars, has been launched by the Government. The aim is 5,000,000 acres of productive forests within 50 years.

Even if this is accomplished, the country will be able to supply no more than one-third of its current requirements.

By 1950, £20,000,000 ($80,000,000) will be made available to the Forestry Commission. But planting is likely to be slow at first, largely because of manpower shortage.

Five national forest parks totalling 200,00 acres have been established and more will follow, but *large-scale replanting and development* of privately-owned woodlands is planned.

Land owners are asked to "dedicate" land to forestry, receiving acreage grants for planting and maintenance of trees.

The Forestry Commission has compulsory powers in respect of certain woods.

Despite huge purchases in Canada, Scandinavia and Russia, the timber shortage is delaying the British reconstruction program. Concrete floors are being put into post-war houses to save wood.

During the Second World War 100,000,000 trees were cut down through Britain, many of them by thousands of Canadian Forestry Corps men brought in to bolster the country's logging force. For the second time in a generation almost all the usable timber was felled.

On the Air

THURSDAY, MARCH 13, 1947

CKLN
1240 ON THE DIAL

7:00—O Canada
7:02—Press News
7:07—Sunrise Serenade
7:30—Music for Friday
8:00—CBC News
8:15—Breakfast Club
8:45—The Hebrew Christian Hour
8:59—Weather Forecast
9:00—BBC News
9:15—Morning Concert
9:30—Shakespeare's Macbeth
10:00—Hints and Tips
10:05—At Your Service
10:40—Oxodoodle Mystery Singer Contest
10:45—They Tell Me
11:00—Poliflor Musical Memory Test
11:05 Musical Program
11:15—M. H. Herth Trio
11:30—Charlie Spivak
11:45—Ethel and Albert
12:00—B. C. Farm Broadcast
12:25—The Notice Board
12:30—Press News
12:45—World of Song
1.00—Old Favorites
1:29—Weather Forecast
1:30—Recital
1:45—Women's News Commentary and Talk
2:00—To Be Announced
2:30—Footlight Favorites
2:45—From the Pages of Melody
3:00—Don Messer and His Islanders
3:15—Serenade to America
3:30—Jimmy Dorsey
3:45—Swing Time
4:00—Carl Trevors
4:15—Sport News
4:30—Children's Story Time
4:45—Little Show
5:00—Sacred Heart Program
5:15—Old Chisholm Trail
5:30—Peerless News
5:45—Accent on Corn
6:00—"Rocky Mountain Pete"
6:15—Listening Post
6:30—Cavalcade of Melody
7:00—CBC News
7:15—CBC News Roundup
7:30—Heritage of Music
8:00—Prairie Schooner
8:30—Press News
8:45—Salute to the Hits
9:00—Report from Parliament Hill
9:15—Night Classics
9:30—All Star Dance Parade
9:45—Lean Back and Listen
10:00—CBC News
10:15—Says Who?
10:30—Dal Richard's Orch.
11:00—God Save the King

CJAT
610 ON THE DIAL

7:00—Hebrew Christian Hour
7:15—Press News
7:30—Melody Ranch
7:45—Wake-Up Programme
8:00—CBC News
8:15—Breakfast Club
8:45—Laura Limited
9:00—Betty and Bob
9:15—Lucy Linton
9:30—Shakespeare's "Macbeth"
10:00—Musical Memory Test
10:05—Musical Programme
10:15—Happy Gang
10:45—They Tell Me
11:00—Tune Shop
11:15—Mid-Morning Melodies
11:30—George's Wife
11:40—Household Counsellor
11:45—I Hear the Southland Singing
12:00—Luncheon Concert
12:30—Press News
12:45—Luncheon Concert
1:00—The Concert Hour
1:30—Recital
1:45—Commentary and Talk
2:00—Musical Descriptions
2:30—For Women Only
3:00—Cowboy Troubador
3:15—Serenade to America
3:30—Fountain of Faith
3:45—BBC News and Commentary
4:00—Carl Trevors
4:15—Jack Smith Programme
4:30—Riding the Range
5:00—Pops Concert
6:00—Alan and Me
6:30—Waltz Time
7:00—CBC News
7:15—CBC News Roundup
7:30—Montreal Music Festivals
8:00—Prairie Schooner
8:30—Melody Money Time
8:45—Musical Programme
9:00—*Continental Varieties*
9:30—Canadian Legion Talk
9:45—Lee Sims and Solo Spotlight
10:00—CBC News
10:15—Bridge to Dreamland
10:30—Dance Orchestra
11:00—Dance Orchestra
11:30—Peerless News
11:40—Sign Off . . . The King . . .

KIMBERLEY

KIMBERLEY, B.C. — The home of Mr. and Mrs. Archie Archibald was the scene of a delightfully arranged shower when Mrs. Archibald and Mrs. J. Kelly entertained in honor of Miss Eileen Fryer of England, bride-elect of this month. Court whist was played, Mrs. Siega taking the first prize, and Mrs. W. Hogg, the consolation. The lucky chair prize went to Mrs. Alex Fergus. Following a delicious lunch, Mrs. May Archibald and Mrs. Betty Bakken presented the guest of honor with the large number of beautiful gifts.

Mrs. Phyllis Muraca, English war bride of Tony Muraca of this city, has arrived in Kimberley, having crossed on the Aquitania. Mr. Muraca went to Medicine Hat to meet his wife.

NEW DENVER

NEW DENVER, B. C. — March meeting of the St. Stephen's Anglican's Church Aid was held at the home of Mrs. Jones, it opened with a devotional period. A report was given on the World Day of Prayer, which was held in the Anglican Church this year.

Mrs. George Teir is in charge of church cleaning for this month and Miss M. H. Butlin is on the visiting committee.

Mrs. T. O. D. Harris was welcomed as a new member.

Miss Clench read a chapter from the study book. The hostess served delicious refreshments, assisted by Mrs. T. Pearson. Members present were Mrs. A. L. Levy, Mrs. T. Pearson, Mrs. O. Reilly, Mrs. G. Teir, Mrs. N. C Tattrie, Mrs T O D. Harrie, Miss E Gollmer, Miss Clench, Miss Weinardus, Miss M. H. Butlin and Mrs. E. Jones.

The United Church Ladies' Aid met at the home of Mrs. L. R. Campbell. The president, Miss Suttie being out of town, the vice-president, Mrs. Campbell presided. Mrs. A. Carter was devotional convener. Refreshments were served by the hostess, assisted by Mrs. G. Croy and Danny. Members present were Mrs J. Draper, Mrs. W. Rowe, Mrs. Kirkwood, Mrs. G. Croy, Mrs. L. R. Campbell, Mrs. A. Carter, Mrs. E. Angrignon, Mrs. Cruikshanks was a guest.

The regular meeting of the Catholic Women's League was held at the home of Mrs. S. Christofferson with Mrs. Mark Dumont of Hill Siding as hostess. There were eight members present. The meeting was opened by Mrs. Christofferson, President. Final plans were made for the St. Patrick's whist drive and dance. Refreshments were served by Mrs. Dumont, assisted by Mrs. Christofferson. Present were Mrs. S. Christofferson, Mrs. M. Dumont, Mrs. A. Schnaeble, Mrs. DeRosa, Mrs. Lorenzo, Mrs. H. Kelsall, Mrs. A. J. Venables and Miss C. Nolan.

Miss Alice Teir is a patient in Slocan Community Hospital.

Miss Blanche Loutet, daughter of Mayor and Mrs. J. Loutet of North Vancouve and Miss Barbara Williamson, formerly of North Vancouver but now residents of Kelowna, were house guests last weekend of Mr. and Mrs. J. Allan Roberts. Miss Loutet and Miss Williamson are on the teaching staff in Thurms.

Mrs. John Taylor returned to her home from Vancouver where she underwent an operation.

Mrs. E. George has gone to Grand Forks. From there she will continue on to Wallace, Ida., where she has been called, owing to the death of her daughter-in-law, Mrs. Morris George. The length of Mrs. George's stay in Idaho is indefinite.

STOCKHOLM, (CP) — The general sales tax of five per cent was abolished in Sweden at the beginning of the year, food subsidies being stopped at the same time. Taxation of motor driven vehicles now is being studied by the Government.

MALCOLM'S FURS

Storage
Repairs — Alterations

659 Baker St. Phone 960

SPRING MILLINERY

Flower Trimmed in
STRAWS and FELTS

MILADY'S FASHION SHOPPE

NAKUSP

NAKUSP, B. C. — Mrs. E. J. Oxenham, who attended the United Church Presbytery at Cranbrook, returned to Nakusp.

Dr. F. Maxfield is at Vancouver to visit for several days.

Mr. and Mrs. Walter Shiell left on a holiday trip to Vancouver.

Mr. and Mrs. A. M. Barrow are spending several days in Nelson. On their return they will be accompanied by their daughter, Miss Charlote Barrow, who will holiday in Nakusp prior to leaving to take up work in Trail.

Mr. and Mrs. Don McCusker have taken up residence in apartments at the Lealand Hotel with Mrs. McCusker's parents, Mr. and Mrs. A. M. Barrow.

FREEMAN FURNITURE CO.

The House of Furniture Values
Phone 115 Nelson

BUY ON OUR BUDGET PLAN

TRADE IN YOUR OLD FURNITURE ON NEW.

The Don, South Russian river, is over 1300 miles in length and is navigable for 800 miles.

KAY CARPENTER

Registered Physiotherapist

Electric Treatments	Conditions Treated
Shortwave Diathermy	Arthritis
Galvanic	Sciatica
Faradaic	Lumbago
Superimposed	Neuritis
Contractive	Skin Disorders
Ultra-Violet Rays	Sinus
Infra-Red Rays	Paralysis
Electric Massage	Obesity
Cabinet Baths	Ptosis
Scientific Hand Massage	Fallen Arches
Hydrotherapy	Nervous Disorders
Mechanical Manipulation	Circulatory Disturbances
	Ect.

TREATMENT BY APPOINTMENT ONLY

For Appointments Phone 1129, 614 Victoria St.

Guaranteed to Keep You "Regular" Naturally

or double your money back

I ALWAYS USE RINSO TO GET BETTY'S DRESSES SNOWY WHITE

MOTHERS! CHANGE TO RINSO AND WHISTLE WHILE YOU WASH

YOU'LL NEVER BE SATISFIED WITH ANYTHING ELSE once you see Rinso WHITENESS! Yes, gentle, soapy-rich Rinso suds float dirt away in no time . . . get your whites *gleaming* white—washable colors sparkling *bright*.

NO HARD RUBBING IS NECESSARY. Even ground-in dirt and stubborn spots vanish quickly because Rinso gets out more dirt FASTER, SAFELY.

RINSO IS MARVELOUS IN BOTH TUB AND WASHER. See how Rinso saves you both time and work.

RINSO GIVES THE WHITEST WASH

a LEVER PRODUCT

Appetizing CLOVER LEAF ROLLS

● Yes, Fleischmann's *active* Fresh Yeast helps you bake fluffier, tastier Clover Leaf rolls. Fleischmann's works fast because it's full-strength. It saves *you* extra steps.

IF YOU BAKE AT HOME, you'll want Fleischmann's *active* Fresh Yeast—the Yeast cake with the familiar yellow label that has been Canada's favorite for over 70 years. Order some today!

Always fresh... at your grocer's

USE THIS COUPON!

SAVE 5¢ on a package of delicious Grape-Nuts

or on a package of tempting Grape-Nuts Flakes

● Here's a grand chance to get acquainted with one or the other of these two cereals so famous for flavor. This coupon saves you 5¢ on a package!

Grape-Nuts — for fifty years a favorite for its golden-good flavor, its *two-grain* nourishment.

Grape-Nuts Flakes — that same Grape-Nuts flavor and goodness, in crisp flake form.

Take this coupon to your grocer's — save 5¢ before this offer expires.

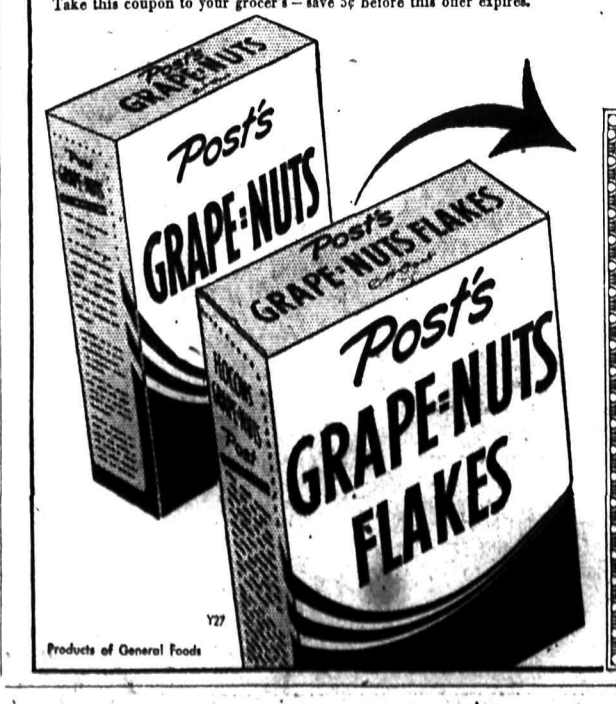

Y27

Products of General Foods

This Coupon No. xx

WORTH FIVE CENTS!

Your grocer will allow you 5¢ for this coupon on the purchase of a package of Grape-Nuts or Grape-Nuts Flakes, if used before March 31st.

PRESENT IT AT YOUR GROCER'S TOMORROW!

To the Grocer: This coupon, bearing your signature, will be redeemed for 5¢ cash by your General Foods salesman, or by General Foods, Limited, Royal Bank Bldg., Winnipeg, if mailed.

• • •

"For this coupon I allowed 5¢ to a customer who purchased Grape-Nuts or Grape-Nuts Flakes."

Signature of Grocer

Nelson Daily News

Established April 22, 1902

British Columbia's Most Interesting Newspaper

Published every morning except Sunday by the NEWS PUBLISHING COMPANY, LIMITED, 266 Baker St., Nelson, British Columbia.

Authorized as Second Class Mail, Postoffice Department, Ottawa

MEMBER OF THE CANADIAN PRESS AND THE AUDIT BUREAU OF CIRCULATIONS.

THURSDAY, MARCH 13, 1947

Kootenay Boundary Gets a Big Slice of Record Highway Fund

Kootenay - Boundary does pretty well out of the British Columbia highway program for the period from April 1 next to March 31, 1948.

Of the record $25 millions for public works, of which $8 millions is for public buildings, chiefly for social services, $2.1 millions will be spent in Kootenay on highways and bridges.

This includes $50,000 to be spent on the highway East and West of Grand Forks, $200,000 on South Slocan-Bonnington rerouting and reconstruction, $150,000 between Creston and Goat River, another $70,000 between Goat River and where the highway joins the Cranbrook-Kingsgate route, $28,000 on the West Arm road East of Nelson, $15,000 near Yahk, half a million between Wardner and Jaffray, an additional $144,000 between Jaffray and Elko, with $100,000 on the highway near Natal and Michel. Then there is $300,000 for the Trail-Fruitvale highway, $40,000 for the further improvement of the Rossland-Patterson link with the international boundary, and $150,000 for the improvement of the Nelson-Ymir section of the Nelson-Nelway highway, which gives the most direct route over which residents of the Inland Empire district of the United States can drive to the lake regions of West Kootenay. The public works estimates also include $355,000 for new bridges in the Kootenay-Boundary district.

From an overall standpoint, Kootenay-Boundary does very well out of this record Public Works appropriation for highways and bridges. Most marked will be the resultant improvements in sections of the Southern Trans-Canada highway between the Boundary and Crow's Nest. Most of the expenditure is from South Slocan Eastward and will bring about improvements which district Boards of Trade and other public bodies have for long advocated. The large expenditures to be made will not complete the job, not by a long shot, but they will mean the greatest advancement that has been made in any one fiscal period. In fact, a greater advancement than in many previous financial years.

Modernization of the Trail-Fruitvale highway is an obvious necessity. Traffic between Fruitvale and Trail is heavy and rapidly growing because in effect Fruitvale is a residential suburb for employees of Trail smelter. The present road is of the old wagon-road type, narrow and hazardous.

We would have liked to have seen a larger appropriation for modernization of the Nelson-Nelway highway, the route of such vast importance to West Kootenay's tourist industry, but $205,000 is a good start. It will provide hard-surfacing for a considerable mileage that is prepared and for rebuilding additional mileage. Looked on as the beginning of a two-year program —there is reason for expecting the whole job to be done by the end of 1948—the $205,000 appropriation is encouraging. There are unanswerable arguments for the modernization of this highway because of its general industrial service and most particularly because it will bring in a flood of tourists from the 400,000 people living in the Spokane trading area and the long parade of American tourists who stop in Spokane while going East or West.

To the $205,000 will be added the cost of paving perhaps a couple of miles if equipment can be obtained.

Tourism is an industry. It is one of British Columbia's most important. In 1939 it was in third place in production of money for Canadians. It exceeded forestry, was exceeded in value only by field crops and mining. It grew from 3% of Canada's total revenue production in 1919 to 15% in 1939. Mining accounted for 34%, field crops for 29% and forestry for 13%.

That, no doubt, is why Hon. E. C. Carson, now Minister of Public Works, emphasized tourism among the industries which must be served by good highways. Mr. Carson was formerly Minister of Trade and Industry, the Department which issued the figures quoted above to show the major place that revenue from tourists holds in the economy of British Columbia.

A New Productive Link Between Farm and Factory

Few branches of agricultural science have made more rapid progress than chemurgy, yet so modestly have its advocates worked that even now the public generally does not understand the meaning of what has happened.

Chemurgy is the science of turning such crops, farm surpluses and other natural products such as soybeans, seaweed, sugar cane and buckwheat into raw materials for making chemicals, synthetic fibres and numerous other industrial products. It forms a great productive link between factories and fields and forests.

In the Chemurgic Digest, Wheeler McMillen, President of the United States National Farm Chemurgic Council, asks, "How has chemurgy grown?" He repeats the truth that "mineral wealth is never renewed, plant production is ever-renewable."

He makes the significant observation that as advocates of chemurgy have been reluctant to claim too much for it, they have never claimed enough.

The record of research for the past 20 years on processes which have turned wastes and surpluses from the farms into raw materials for plastics, oils, livestock and feeds discloses only the initial stage of an activity that is gradually revolutionizing agriculture.

Lance H. Whittaker

THE PHILOSOPHY OF AN OLD SHOE OR TWO . . .

"We don't change as wet get oldler, we just get more like ourselves."

I don't remember where I read that squib, but it accounts for a lot of things. Things like getting over the raw self-consciousness of youth; like suddenly finding the courage to meet strangers, after a lifetime of dodging; like making conversation for fun, instead of for effect.

Maybe you didn't experience the agonies of being young; if not, you are one of a fortunate minority. Anyone who says youth has the world by the tail is just cockeyed, that's all—plain cockeyed.

Call it souragrapes if you will, but there IS something of old shoe comfort in realizing that you are no longer young. There is something about letting out your belt a notch or two and grinning off a slight corporation; there is something about admitting that Joe has some qualities you don't possess, something satisfying about finding your own humble place in the business and social scheme of things, something about settling into harness for the long, steady pull and shrugging off the roseate threads of youthful ambitions and daydreaming.

There is an old shoe comfort in it. There is travelling for fun, and rest, and relaxation—instead of the need for making an impression; there is tolerance instead of exasperation for a wilted collar, or a brighter wit, or a larger bankroll.

Don't get me wrong. I like the flushed face of youth. I like the freshness and eagerness of an unfriendly world—but I'm glad that it's all over for me. Like Popeye, "I yam what I yam 'cause I yam what I yam," and I care little who knows it.

I'm growing more like myself every day, and brother, I like it.

Looking Backward

10 YEARS AGO

From The Daily News of March 13, 1937

Fifteen hundred teachers are expected to attend the convention of the British Columbia Teachers' Federation at Vancouver March 29 to April 1

Gerry Towgood of the Queen Mine visited Nelson Thursday.

By defeating the Transfer Juveniles 7-6 here Thursday night, the Panther Club made themselves juvenile champions of the Nelson Hockey Association.

Challenging Edgewood Avenue rink, skipped by Mrs. T. A. Wallace, fell before Mrs. L. Maddin's rink by a score of 12-3 in a curling battle at the rink Friday afternoon.

25 YEARS AGO

From The Daily News of March 13, 1922

The Great Northern Southbound train was delayed for several hours as it encountered an impassable drift near Apex yesterday morning.

A heavy snowslide in the Coquihalla Pass prevented the arrival of last night's incoming Kettle Valley train. The train is expected to arrive this afternoon.

F. L. Paddon left yesterday for a visit to the Okanagan.

R. H. Helmer, Superintendent of the Summerland Experimental Station, and C. W. Traves, Provincial Poultry Inspector for the Interior, arrived in Nelson yesterday.

40 YEARS AGO

From The Daily News of March 13, 1907

Members of the City Council, the City Engineer and Fire Chief inspected the Opera House, reported as being a fire hazard.

James Johnstone has returned from the meeting of the Central Farmers' Institute in Victoria.

P. G. Ebbutt purchased the Halliday ranch at Thrums.

J. A. Kelly, Fairview, left for Vancouver yesterday.

?? Questions ?? ANSWERS

Open to any reader. Names of persons asking questions will not be published. There is no charge for this service. Questions WILL NOT BE ANSWERED BY MAIL except when there is obvious necessity for privacy.

L. G. M., Salmo—Some further nurseries are: E. Hammerer, Taghum; H. C. Carne, Nelson; Mac's Greenhouses, Nelson; Sardis Nurseries, Chilliwack; Eddies' Nurseries, West 41 Avenue, Vancouver, B. C.; and Layritz Nurseries, 2220 Kingsway, Vancouver, B. C.

A. H., Nelson—Would you kindly let me know under Questions and Answers where I can get instructions or a book on how to make pictures or plaques out of shells? Also, where shells can be bought?

Write: Gertrude Pringle, Handicraft Department, Canadian Home Journal, Toronto, Ont.

F. C., Erickson—Will you please advise me through your column if a farmer has to pay a dollar a year licence for each dog he keeps on his farm? When did this go into effect?

The farmer is required to purchase a licence for every dog he keeps. The fee is $2 for a female and $1 for a male dog. This law came into effect in 1926.

I. O., Nelson—Would you please tell me how much a cubic foot of snow weighs, and also what snow load is considered in building?

One cubic foot of fresh snow, depending upon the humidity of the atmosphere, is said to weigh from 5 to 12 pounds. One cubic foot of snow moistened and made compact by rain weighs from 15 to 50 pounds. In snowy localities, the minimum snow load per horizontal square foot of roof should be considered as 25 pounds for slope up to 20 degrees. For each degree increase in slope up to 45 degrees, this *load may be reduced one pound.* Above 45 degrees slope, no snow load may be considered. In specially severe climates, this allowance should be increased in accordance with actual conditions.

Press Comment

CONGRESS PROBE UNWANTED

Through misguided tolerance or ignorance, perhaps we harbor a number of Communist-preaching teachers in our educational institutions. Certainly there are some of those "pink professors," of whom Representative Rankin warns, sprinkled here and there among American colleges. Some are half-baked dilettantes carried away by a pose of pseudo-liberalism. Others are frankly a dangerous influence. But the national Congress is not the instrument to investigate such conditions, and Congressman John E. Rankin of Mississippi is the last man in the House who should spearhead this type of inquiry. Federal influence has impinged far too widely and aggressively on almost every phase of the country's life during the last decade and a half. It should be barred from poking its nose into educational matters, which, if the business of any political division, should come under state supervision. It is just about as dangerous to our basic democratic principles to allow the national Government to stick its finger into classrooms as it is to encourage Communist doctrinaires.—St. Louis Globe-Democrat.

DEAR STINKER

Ordinarily we aren't much influenced by tradition as such. However, we can't go along with this Chicago fellow who wants to drop the polite salutation with which letters customarily are begun. We have too few gracious amenities as it is. When a man takes his pen in hand to tell somebody that he is a lying, cheating turncoat and cutthroat whom a self-respecting skunk would not give den room, we believe that he can afford to start out with a "My Dear Mr. Dracula," instead of just a stark, blunt, "Mr. Dracula." The practice costs nothing and in its small way makes the world a more friendly place.—Detroit Free Press

INSULT TO MISSISSIPPI

It is objected that if a Bilbo is thrown out of the Senate, Mississippi can probably produce another. Even Mississippi should resent this.—Detroit News.

Today's Horoscope

Let the success of your ambitions make you happy and forget past failures. Study yourself and develop all your latent talents. You make friends easily and have many loyal and true ones. The influences today are good for artistic endeavors, finances, and past and out-of-town interests. The evening may be a restless, upsetting and generally unfavorable time. Your next year is indicative of monetary benefits and loss—domestic felicity or happy romance, travel and changes. Guard against trickery, even theft, and exercise vigilance in all business undertakings. Born on this date, a child will be very fond of travel and beauty in all departments. He or she will be psychic, prophetic and generally popular and fortunate, in spite of occasional losses through unscrupulous persons.

Test Yourself

1. What words ending in "ism" apply to the following: An uncivilized state?
2. Reversion to a more primitive type?
3. Tyrannical sway?

TEST ANSWERS

1. Barbarism.
2. Atavism.
3. Despotism.

Words of Wisdom

Most of the critical things in life, which become the starting points of human destiny, are little things.—R. Smith.

Etiquette Hints

If you are in the wrong, do not be afraid to admit it and take the blame. Don't "pass the buck."

SPRING TULIPS — Patricia Reid holds an armful of spring tulips, grown from bulbs sent from Holland for cultivation in Southern California, to be placed on exhibition in the annual spring flower show at Pasadena.

Offer Services as Private Secretary To Princess

ABOARD THE ROYAL TRAIN, Basutoland, South Africa, March 12 (Reuters) — Dozens of aspiring young South African men and women have written to Princess Elizabeth on the Royal train offering their services as private secretary, following an official request for the cessation of letters to the Princess asking her to send envelopes stamped with commemoration issues and franked from the Royal train.

One report suggested that Princess Elizabeth was unable to deal with the flow of requests because she had no private secretary.

Her correspondence is handled by Lady Margaret Egerton, lady-in-waiting to the two Princesses.

The Royal Family today were greeted by thousands of Basutos who gathered in the shadow of the high Maluti Mountains as the Royal couple motored through the British protectorate. Last night they were entertained by tribal dances.

NEW DELHI (CP) — An appointment necessitated by the gradual nationalization of the Indian Army and the consequent need of a separate organization concerned only with British troops serving in India, has been filled by Maj.-Gen. L. G. Whistler, recently commanding a British infantry division in the Middle East land forces.

"Brighten Up" Churches Told

LONDON (CP) — The church should take a lesson from movie theatres and pubs and take advantage of electric signs and flood lighting to make itself known and attractive, says the Methodist Church Department of Chapel Affairs.

These are some other suggestions in the report:

Old stone walls around churchyards should be removed.

A "proper, modern use of color" could replace the black-and-gold lettering of notice boards and posters are desirable.

Inside church buildings, simple color could with advantage replace the stencilled designs and texts which often "disfigure" the walls.

Provision of a church canteen aids the fellowship life.

The church with a stage for production of cheap comedies would be better off without it, but effective use of suitable drama makes a contribution to the life and spirit of the church.

STOCKHOLM (CP).—Five civilian planes of the "Saab-Safir" type, ordered by the Ethiopian Air Force, were flown to Addis Ababa by Swedish instructors. They were accompanied by five Ethiopian air cadets who had been working at the Saab plant to familiarize themselves with the flying qualities of the planes.

Question Range Of U.S. Foreign Relief Program

WASHINGTON, March 2 (AP) — The question of whether the United States Congress wants a long or short range foreign relief program was raised Tuesday by a report from Herbert Hoover urging that $155,000,000 be spent in Austria during the next 15 months.

The former President said relief in Austria must continue at least until July 1, 1948, and "I have felt it better to face the fact now" rather than propose "renewed appropriations later."

But Rep. Bloom (D-NY), top Democrat of the House Foreign Relations Committee told a reporter he believes the group will prefer to take a new look at foreign relief later "and make a supplemental appropriation then if necessary".

Hoover explained in his report to President Truman his proposal would provide Austria with less aid than a United Nation program contemplates but said he has in mind "world supplies and the drains upon the American taxpayer."

The United Nations estimates provide more food than Hoover's, he said, and include some help for industrial reconstruction.

The United Nations proposal would involve spending $148,000,000 in Austria for the rest of 1947 and if extended for 15 months, would cost $248,000,000, or $93,000,000 more than Hoover recommended.

The U. N. outlay would come from a fund of $610,000,000 of which the United States has been asked to contribute $350,000,000.

Hoover said the program he recommended would provide "a food level that, while austere, is, I believe, sufficient to maintain health and vigor."

Now I Do Sleep Well

"Now I awake rested and bright and ready for another day of work or pleasure. And work is a pleasure when you feel well."

This is the experience of many women who have learned to depend on Dr. Chase's NERVE FOOD to help them whenever loss of sleep, chronic fatigue or indigestion gets them down.

In Dr. Chase's NERVE FOOD you get Vitamin B_1 and the essential minerals which go directly to the building up of new pep and energy and better health.

Ask for the new economy size bottle of

Dr. Chase's Nerve Food

60s.—60cts.
180s—$1.50

YOUR WASHING MACHINE

Should Be a

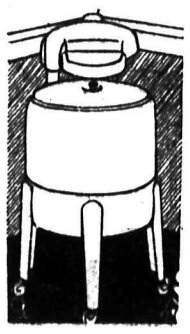

FAITHFUL, SILENT SERVANT

It will be faithful and silent only if you give it reasonable care and attention.

Let us oil your machine and check it for symptoms of trouble ahead.

PREVENTION IS BETTER THAN CURE

McKay & Stretton Ltd.

PHONE 544

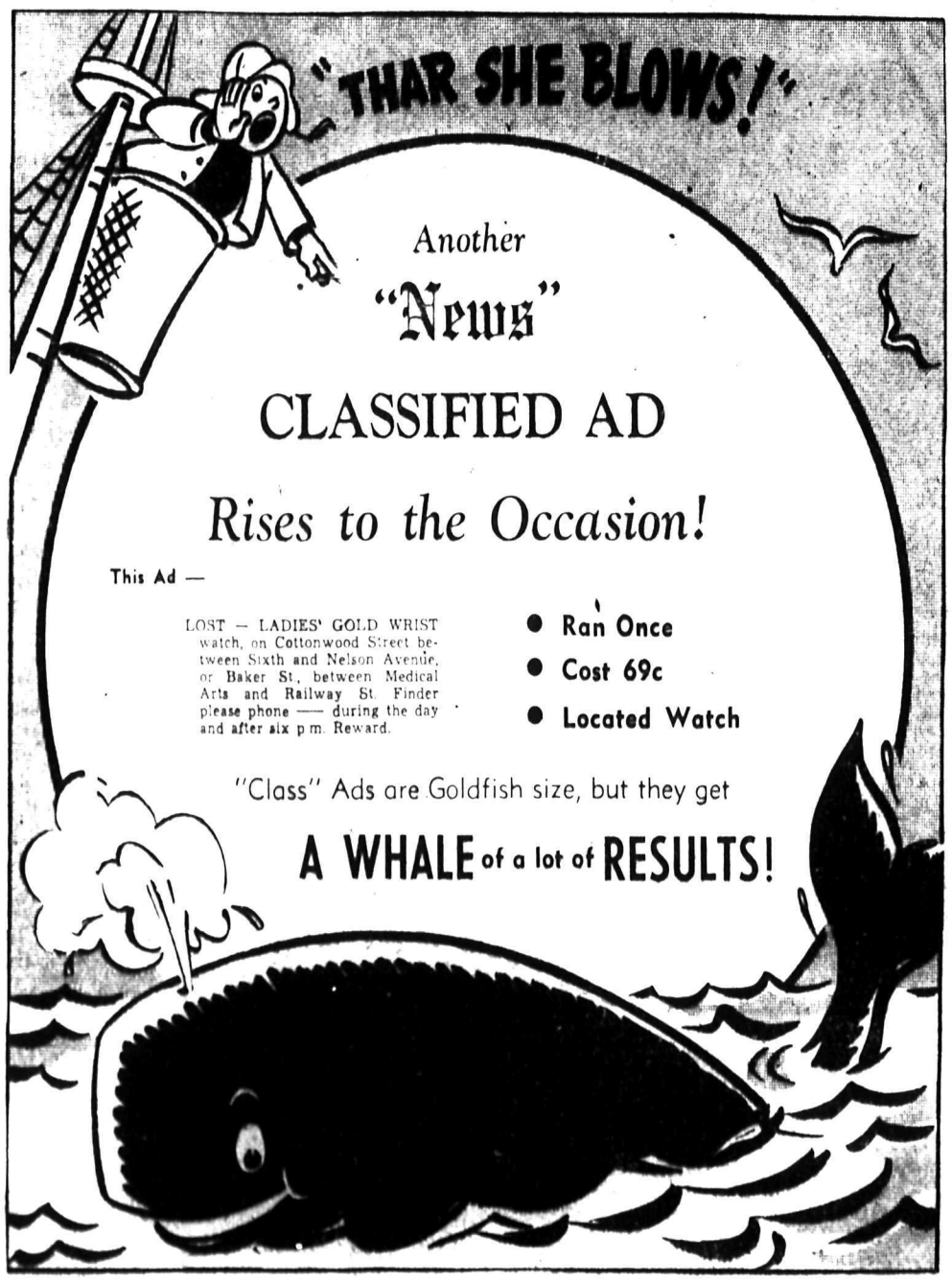

Nelson Daily News

PHONE 144 FOR AN AD-TAKER

Churchill Charges Labor Government With Crime Against State, People

LONDON, March 12 (CP)—Conservative leader Winston Churchill charged the Labor Government today with "a crime against the British State and people," and accused its Socialist leaders of placing party interests above those of the Government.

Churchill made his most concerted attack on the Government in demanding a vote of no confidence.

"Before they nationalize our industries, they should have nationalized themselves," Churchill declared. "They should have set the country before party and shown that they were Britons first and Socialists only second."

(An informant close to the Government said the Attlee administration intended to reassume wartime powers shortly to empower a new production chief to take measures to realize production goals recently fixed by a Government White Paper. Under the plan, the Government could contract for its own needs and the needs also of prirvate industry, and allocate *essential* equipment to any firm inside or outside Britain.)

Churchill declared that the Government has "divided this nation in its hour of serious need in a different way from which it has ever been divided in the many party conflicts I have witnessed in the past.

"In less than two years, our country has fallen from its proud and glorious position in the world to the plight in which it lies today," he said. "There is no need for a bread shortage and there was no need for a breakdowa in coal. These shortages were merely marginal and could have been provided against by foresight and prudence."

"The British people today are undernourished."

There were shouts of "Nonsense" from Government benches.

Attlee will speak tonight, asking the House for approval of both long and short raange planning to recoup British fortunes expended during the war.

Churchill declared the British people were less well fed than the people of Holland, Belgium and Denmark, "who had just emerged from four years of Prussian rule."

Bread rationing could have been avoided if "we had not wrongfully given away our basic share to which our conditions entitled us."

"Let us put up a fight for John Bull's food anyhow. To run him down as low as this is a scandal."

Cheered by his colleagues, Churchill said the problem which confronted Britain on the morrow of its victory required the strength of a united people, but the Socialist Government had set itself to establish the rule of a party and of a sect within a party.

Having polled only 37 per cent of the total electorate, the Socialists nevertheless deemed it their mission to impose their particular ideological formulas and theories, regardless of the urgency of the work to be done, and the comradeship by which alone Britain survived the war.

"This is a crime against the British State and people, the consequences of which have hampered our recovery, darkened our future, and now endanger our very lives," Churchill declared.

Churchill recalled that as Prime Minister he had been reseponsible for the present "crushing levy of taxation," including "the almost confiscatory taxation of wealth," and had also been responsible for strict wartime controls and regulations "for the sake of our country's survival."

What was "causing a deep schism in our island life" was the fact that this sacrifice made for victory should be exploited for party preferences and that Socialism was "paralyzing" Britain's native enterprise and energy.

The 200,000 tons of wheat "given away" bf former Food Minister Sir Ben Smith in 1946, and the 250,000 additional tons of foreign wheat claims which were waived by Herbert Morrison, leader of the House, oould have fed the "undernourished" people of Britain.

"On international bodies we did not seem to be able to stand up for ourselves," Churchill declared.

Churchill reiterated that the Conservatives "do not desire a Coalition."

He accused Fuel Minister Shinwell of "total lack of foresight." If 5,000,000 of the 9,000,000 tons of coal exported had been saved for home use, there would have been no need for the industrial power blackout last month.

Because of its policies, "the Government had no right to appeal to the spirit of Dunkerque," he said, adding:

"The 45,000,000 people who live in these Islands cannot bear everything upon their threadbare shoulders. We cannot be the blood donors to every part of the world."

Turning to foreign affairs, Churchill said Britain was spending $480,000,000 a year trying to solve the problems of the Germans, when she could not solve her own.

In Palestine $320,000,000 was being spent on "a senseless, squalid war with the Jews in Palestine to turn the country over to the Arabs, or God knows who."

Churchill said he was convinced that things would get worse before they got better, and that Britain would survive, although at a lower level.

Arthur Greenwood, leader of the House, described Churchill's speech as brilliant, but unconvincing. He accused Churchill of being more interested in the political than the economic situation.

Britain's national difficulties, he said, were part of the world difficulties arising from the war.

JUST TRY THIS TONIGHT

● Why waken tired and listless when you can do what thousands of happy people are doing! They simply take a cup of Ovaltine at bed time to wake up fresh and alert each morning.

For Ovaltine acts in three ways:

First, taken warm at bedtime, it fosters sound *refreshing* sleep, *without drugs.*

Second, it supplies essential food elements to rebuild vitality while you sleep!

Third, it also furnishes important vitamins and minerals in a delicious, more natural way for all-round health and vigour.

So why not try Ovaltine beginning *tonight?* See if you don't wake up refreshed and vigorous in the morning, ready to start the day with a song.

Ovaltine

14

Set Series of Fencing Matches

VANCOUVER, March 12 (CP)—First in a series of fencing championships leading up to the Dominion matches here in June, the second annual Vancouver fencing championships is slated for April 9 and 10.

Events in the city matches will include prep, novice, junior and senior classes.

B. C. fencing championships have been set for May 12 and 13, while the Pacific Northwest meet is scheduled for May 30 and 31. The national show will get off here June 19 and 20.

McGeer Against Tax Deal With Dominion Gov't

VANCOUVER, March 12 (CP)—Condemnation by Mayor G. G. McGeer of Premier Hart's income tax deal with the Dominion Government was endorsed by City Council yesterday.

"I say the whole thing is ultra vires and unconstitutional," said the Mayor at the conclusion of a 30-minute address.

"The Canadian Constitution is ready for an overhauling," he said. "We have no security as Canadians under any party government today."

The Council decided to protest to Provincial and Federal Governments against the tax deal.

For further support, the Union of B. C. Municipalities was to be asked to cooperate. They also named a committee to draft a resolution for submission to the Mayor's conference. It was hoped public interest would be aroused by bringing the situation before the conference.

Meat Up Slightly; Late Apples In

Nelson housewives are paying more for some grades of meat, it was reported by meat wholesalers here Wednesday. Deliveries at Calgary are down, it was explained, and consequently prices out West have been hiked slightly. Fresh meats and eggs are in good supply.

The arrival of Okanagan Winesap apples was reported by fruit and vegetable dealers. These are of the late apple variety, similar to the Delicious. Two cars of bananas and one of California mixed vegetables were checked in during the past week.

Nelson grain dealers received two cars of alfalfa, one of peat moss, one of feed, one of hay, one of salt, and a car of liquid lime sulphur.

W. G. Ternan, Rossland Resident of Half Century, Prominent in Community Work, Sports, Dies at 73

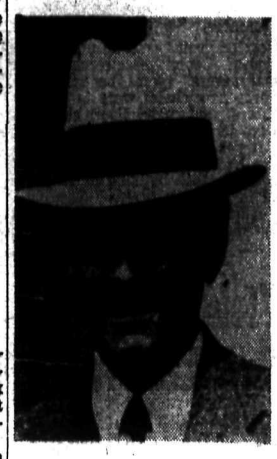

W. G. TERNAN

ROSSLAND, B.C., March 12. — William G. Ternan, 73, died late Tuesday night at Hollywood Sanatorium, New Westminster, where he had been a patient for some time.

Mr. Ternan was born March 4, 1874, at Port Arthur, Ont. He came to Rossland in 1896 and was employed by Hunter Brothers store, In 1897 he went prospecting for a while, later returning to the Hunter Brothers and working in the clothing department. He affiliated with Hunter Brothers, Limited in 1906 and was Secretary and General Manager of the Hunter Brothers in Rossland and the Trail Mercantile. He took ill in March, 1944 and retired from the Company in June, 1945.

Mr. Ternan took an active part in sports here during the early days. An ardent curler, he was instrumental in forming Rossland Curling Club, Limited, of which he was the first President.

It was through his efforts that the present curling rink was built and 15 years ago he was made a life member of the Curling Club in recognition of his services.

He was prominent in the Rossland Board of Trade, being President of the Board for 15 or 20 years. He also served as President of the B.C. Associated Boards of Trade. He was instrumental in getting the Paterson Road through here and was always interested in better roads for the District. He was a member of the original Rossland Golf Club. Fishing was also a favorite pastime of Mr. Ternan.

He was predeceased by his wife in September, 1945, and is survived by one daughter, Mrs. A. J. Acheson of Calgary, and one son, William Ternan of Rossland, also four grandchildren.

The body will be brought to Rossland for burial.

Sweeping Changes in B.C. Teaching, Labor Laws in Two New Bills

VICTORIA, March 11 (CP)—Two bills calling for sweeping changes in British Columbia's teaching profession and labor laws, were introduced in the Legislature here yesterday.

Education Minister G. M. Weir introduced an amendment to the Public Schools Act that would provide for automatic membership in the B. C. Teachers' Federation. It would set up a virtual "closed shop" for all future normal school classes.

Under the amendment, present teachers or student teachers would be allowed to "write themselves out" of membership in the Federation within six months. However, future Normal School classes would not be granted withdrawal privileges and appointment to a teaching post on graduation and enrollment in the Federation would be simultaneous.

The Federation would have powers of suspension or expulsion with dismissal of teachers mandatory in such cases. Disciplined teachers would have the right of appeal to the Council of Public Instruction (Cabinet).

The bill would also require compulsory insurance on school buildings, but does not contain a Federation request for checkoff of Federation dues.

Major provisions in a bill introduced by Labor Minister G. S. Pearson would provide new B. C. laws governing employer-union negotiations containing provision for:

1. Compulsory secret ballot under government supervision on acceptance of conciliation proposals before a strike may be called.

2. Revokable checkoff of union fees.

Mr. Pearson, adhering to an earlier promise that both management and labor would be allowed to make representations on the proposals before a final decision was made, said that the Government would not proceed with the bill for at least 10 days.

Illegal strikes would render workers liable to fines up to $10 a day for each day of the strike and officers of trade unions authorizing strikes to fines up to $100 a day. Employers causing lockouts contrary to the act would be liable to fines up to $250 a day, and their representatives to fines up to $100 a day.

To Suspend Any Policeman Found Neglecting Duty

VICTORIA, March 12 (CP). — Mayor Percy E. George, confronted by allegations that members of the police force here were accepting "protection money" from a "gambling fraternity," last night ordered Police Chief J. A. McLellan to "immediately suspend any police officer found negligent in his duty."

Mayor George, Chairman of the Police Commission, said he was being continually bombarded by charges of Police Department corruption and negligence of duty.

In a prepared statement, Commissioner B. J. Gadsden told the Police Commission he had heard repeated allegations that certain clubs were making gambling a business. He called on the Police Chief to provide the Commission with a report on police supervision of all clubs not operating as veterans' service clubs or under the Societies Act.

The move by the Police Commission here closely paralleled the action taken by Mayor G. G. McGeer in Vancouver. This resulted in a complete shake-up of the Vancouver Police Department and the dismissal of Chief A. G. McNeill and 18 other police officers.

Mayor George claimed the resultant clamp-down on Vancouver crime was responsible for an increase in criminal activity here.

He said a special meeting of the Police Commission would be called later this week to consider steps to be taken to investigate the allegations of gambling and bribery.

"I am not at all happy about the situation," he said.

C.P.R. Express Charges Examined

OTTAWA, March 12 (CP).—Express charges of the Canadian Pacific Railway were under examination today at the Board of Transport Commissioners' inquiry into the railway's application for increased freight rates.

C. N. Ham, Traffic Manager of Canadian Pacific Express Company, was questioned on the competitive rates of his company, a C.P.R. subsidiary.

M. A. MacPherson, Saskatchewan counsel, asked him if the fact trucking charges were controlled in Manitoba and Saskatchewan put the express company in a better competitive position than in Ontario and Quebec, where truck rates are not controlled.

Mr. Ham said the express company was in a better position to meet the competition when it knew the charges truckers were assessing. It could meet the opposition "in a more regular way."

He conceded that uncontrolled truck rates in Ontario made for keener competition, but he added certain truck rates in Ontario were higher than in the two Western Provinces.

Questioned about express company operations not included in a company financial statement introduced yesterday, Mr. Ham said its pickup and highway freight services earned about $2,000,000 a year.

Overseas services also were maintained, but they had not made any profits since 1938, the official said.

BRITAIN NEEDS 800,000 MORE WORKERS

LONDON, March 12 (CP)—Labor Minister George Isaacs told the House of Commons today that nearly 800,000 additional workers were needed to rebuild Britain's industry and prosperity.

The hippopotamus, giraffe and gazelle belong to the same order.

Blame Gov't for Failure of Sugar Beet Expansion

LETHBRIDGE, Alta., March 12—Blame for Canada's failure to expand its sugar beet production to full capacity of existing beet processing plants was placed on the Federal Government at the annual meeting of the Alberta Sugar Beet Growers' Association here today by both the President and Vice President of the organization.

The direct cause of the failure, they contended in presenting their annual reports, was the refusal of the Government to authorize prices attractive enough to encourage expansion of beet growing.

"The blame is not with us," said President Phil Baker of Lethbridge, "if you find the sugar bowl with less sugar in it during 1947."

Vice President Leo Hinds of Iron Springs concluded his report by expressing the feeling that "the attitude of the Sugar Administrator and the Federal Government in refusing to pay the Canadian grower the equivalent prices they are paying for cane sugar is an injustice to both the consumer and producer, and that their policy is a definite detriment to the economy of our nation."

Accuses U.S. of Death Sentence On Empire

CANBERRA, March 12 (Reuters)—Sir Earle Page, leader of the County Party opposition in the Australian House of Representatives, today accused the United States of inducing Australia and the other nations to "pass the death sentence" on Empire preference, as a result of which the Empire was being "bluffed out of existence."

Moving adjournment of the House to discuss Empire preference, he said:

"The British Empire—which has kept the world in the balance for 100 years, is being bluffed out of existence by subtle propaganda, to which the Australian Government has succumbed.

"America is now in the position of a successful buccaneer who, after 100 years of activity, now wishes to consolidate her gains, become thoroughly respectable and be satisfied with half gains.

"She is willing, for a consideration, to take off 50 per cent of the tariff on certain items, knowing that the hurdle is still to high to jump. In return, Australia and other nations are being induced to pass the death sentence on Empire preference."

Reconstruction Minister John J. Dedman, in reply, said the delegation attending the trade talks which opened in London yesterday and for the meeting in Geneva next month has been instructed that the Government was not prepared to give any preference at all unless it could get something which would be more advantageous.

Prime Minister Chifley said Empire preference was vital for certain Australian industries. Among some of the Dominions, including Canada and the United Kingdom herself, there was a feeling that exclusive preference could not be maintained. Australia and New Zealand alone could not insist that preference be continued.

"As far as I can see," he said, "the United Kingdom view is that there must be some modification if she is to join a world trade organization."

Trail Smelter Workers to Vote On Continuing Pact With Company

TRAIL, B. C., March 12 (CP)—Don Berry, business manager of Local 480, International Union of Mine, Mill and Smelter Workers, indicated this morning that a referendum vote of union members would be held March 14 to decide whether or not the Union would continue to operate under terms of its existing agreement with the Consolidated Mining and Smelting Company of Canada Limited.

Under terms of the agreement, two months notice of termination must be given by either party before a new agreement may be negotiated.

Mr. Berry did not indicate what the union's demands would be, should its membership approve giving notice of termination.

The present agreement went into effect last June 1 for a period of one year, and will not terminate unless either of the parties gives the two months notice.

Noted Composer, Pianist, Visiting Nelson

Dr. Leslie Grossmith, internationally known solo-pianist and composer of London, England, accompanied by Mrs. Grossmith, who visited Nelson in 1918, have returned to the city for a short visit.

During their previous visit, they gave recitals, and were detained here because of the severe epidemic of influenza which was raging at the time.

For the past few years they have been touring the Dominion from coast to coast, also making a business trip to London. They are now devoting their attention to school children, among whom Dr. Grossmith contends that the most important work toward character-building and love for music and culture can most effectively be laid.

DOCTOR'S WIFE SERVES HOT SOUP "PICK-ME-UP"

"MY HUSBAND IS CALLED out at all hours," says this Doctor's wife, "and often misses regular meals. So there's nothing he enjoys more when he comes home tired and hungry than a bowl of *Aylmer* Vegetable Soup!"

Yes, the 9 delicious vegetables in *Aylmer* Vegetable Soup supply needed nourishment quickly. For its crisp carrots, tomatoes, new green peas and other vegetables . . . have been sped from field to soup-pot to retain their garden-fresh flavor, and precious vitamins and minerals. Made with barley, rice, macaroni, butter and rich stock, *Aylmer* Vegetable Soup is almost a meal in itself.

Serve nourishing *Aylmer* Vegetable Soup often—it's the delicious way to get needed vegetables every day.

Try this tempting recipe—it makes meat go further

Braised Steak —SIMPLIFIED

- 1 pound round steak
- 1 can Aylmer Vegetable Soup
- Seasoned flour
- 1 can of water

Cut steak into serving-size pieces; season ¼ cup flour with ½ teaspoon salt, ¼ teaspoon pepper and ½ teaspoon dry mustard, and pound into both sides of the steak, using the edge of a large plate or a meat-tenderizer; brown steak thoroughly on each side in a little hot fat. Add the Aylmer Vegetable Soup diluted with an equal quantity of water. Cover and simmer gently until the meat is tender—about 1¾ hours adding additional water if needed.

CANADIAN CANNERS LTD. (WESTERN) VANCOUVER, CANADA

21

CONFIDENT OF NEW MINERAL FINDS

TORONTO, March 12 (CP). — Without exception, areas favorable to mining development throughout the world, already have been visited by man, L. G. Smith, Resident Engineer N. A. Timmins Exploration (Ont) Limited, told delegates to the Prospectors and Developers Association convention, here today. But, he added, he was confident new finds would be made in these areas.

Mr. Smith, taking as title for his paper "Kilroy Was There," said that in Canada the majority of mineral discoveries were made by prospectors who visited the areas after "Kilroy" had been there.

In connection with the discovery of atomic energy, "Kilroy" was at Great Bear Lake 30 years before Gilbert Labine found the Eldorado deposit of pitchblende. In 1900 MacKintosh Bell and Charles Camsell, former Deputy Minister of Mines at Ottawa, carried out a geological survey at the East end of Great Bear Lake.

These men had reported seeing *mineral stains on rocks in the vicinity* of what is now called Labine Point.

The history of Canadian exploration and mining development has not yet been adequately compiled and written, he said, but the records show the majority of mineral discoveries and the major discoveries, were made not by the "Kilroys" but by the prospectors who came later

Strike Negotiations Deadlocked

SEATTLE, March 12 (AP)—With the strike deadline less than 48 hours away, Federal Conciliator Harry H. Lewis today reported negotiations between Puget Sound Navigation Company and the Marine Engineers' Beneficial Association are "in a state of almost complete deadlock."

H. L. Daggett, business agent for the CIO-MEBA, said its members were "still determined" to walk out at 12:01 a.m. Friday unless agreement is reached.

Conciliators A. L. Peterson and Lewis and "both sides have cooperated and both have altered their original positions."

The dispute hinges over a union demand for wage increases based on size of each vessel's power plant.

"SALADA" TEA BAGS

No waste

Slot Machines Tossed Overboard

The first of 126 slot machines removed from Tony Cornero Stralla's gambling boat, the Bunker Hill, go overboard outside of Los Angeles Harbor. The Federal Government recently seized the ship on the ground that its coastwise trading license was violated when it was used for gambling purposes.—(AP wirephoto.)

Creston Valley Co-Op Takes Over Wynndel Premises; to Operate Store

WYNNDEL, B.C., March 12 — It was announced by Harold Langston, Manager of the Creston Valley Co-operative Association, that his store has purchased the business premises formerly occupied by A. W. Burch at Wynndel.

Under the Creston Valley Co-operative Association, the Wynndel store will operate a dry goods, hardware, grocery and feed departments, with prevailing Creston prices applicable to the Wynndel store.

While the business deal is effective now, the business at Wynndel will not be formally taken over until June.

The Wynndel undertaking will be operated along the same lines as the big store in Creston, with the same financial consideration given to the Wynndel store customers as to rebates, shares and Creston policy.

E. Kootenay Finds Satisfaction In $1,000,000 Road Appropriation

CRANBROOK, B.C., March 12 — Satisfaction is being expressed in East Kootenay over announcement by the Provincial Public Works of its 1947 road program, which allows over $1,000,000 for road reconstructions and improvements and bridges on the Southern Trans-Provincial Highway between Creston and Crow's Nest. This section has long been a grievance with tourists.

Yahk Slough and Moyie River bridges will be combined for which $59,000 is provided. For bridges in the Fernie District there is $150,000.

Nearly half the total allotment is for 24 miles of road to be reconstructed between Wardner and Elko, $500,000 has been allotted for 12 miles from Wardner to Jaffray, and $144,000 for 12 miles from Jaffray to Elko. Authorization was given road improvement West of Wardner last year, but employment conditions prevented work being done. Most of the road from Wardner to Cranbrook is now surfaced.

Considerable work is authorized for the notorious Yahk to Creston stretch. The Cranbrook-Yahk road is entirely surfaced. Some $70,000 has been allotted to the section from the Cranbrook road boundary to Goat River, and $150,000 for the section from Goat River to Creston, $28,000 was allotted for a one-mile stretch West of the Creston-Nelson boundary.

Michel-Natal, extreme Eastern part of East Kootenay has been assigned $100,000 for roads. The Southern Trans-Provincial road runs 100 miles East of here to Crow's Nest and 65 miles West to Creston.

ALEXANDER GRAHAM BELL
"Centennial Broadcast"

FRANCES JAMES
SOPRANO
★ GUEST ARTIST ★
on
The Northern Electric Hour
THURSDAY
9:00 - 9:30 p.m.
CJAT TRAIL
40-7-94R

ROCK LAKE MISS PASSES

CRANBROOK, B.C., March 12 — Margaret Agnes Stevens, age 26, only daughter of Mr. and Mrs. Charles Stevens of Rock Lake ranch near Wasa, died after a brief illness at the ranch.

She was born in Cranbrook and lived her entire life in this district. She is survived by her parents. Funeral services were Tuesday from Christ Church; Rev. Alan Gardiner officiating, and burial was in Cranbrook cemetery.

Nakusp Catholic Young People Have Discussion Period

NAKUSP, B. C., March 12—The Catholic Young People meeting at the home of Mr. and Mrs. John Surina, Glenbank, discussed a topic taken from "Religion and Life".

Games and cards were enjoyed for a short period. Refreshments were served, the party breaking up shortbefore midnight. Present were Misses H. Juras, E. Likus, L. Surina, Rev. Father Boyle, R. Blyth, E. Juras, L. Surina, J. Surina, D. Fulkco.

Just Received . . . .

BUTTER WRAPPERS

A new shipment of butter wrappers has just been received.

Nelson Daily News
PRINTING DEP'T
PHONE 144

Minister Pays Tribute To Wheat Queen

Tribute to Mrs. Amy Kelsey of Erickson, world wheat champion, was paid in the House of Commons by Hon. J. A. MacKinnon, Minister of Trade and Commerce, during debate.

His tribute, as reported in Hansard, follows:

"Before concluding, I would ask the indulgence of the House to allow me to make a brief statement regarding Mrs. A. Kelsey of Erickson, British Columbia, who last December became the world's first wheat queen. Only a modest amount of publicity has been given Mrs. Kelsey's accomplishment and her *work has been given no official* recognition, which I should like to do at this time.

"Mrs. Kelsey is a modest lady; perhaps that explains as much as anything why her fine accomplishments have had so little notice."

Mr. MacKinnon traced Mrs. Kelsey's career briefly, then continued:

"I have seen several pictures of the Kelsey's fruit farm, and it is to the credit of the Kelsey's that they have since not only continued their fruit growing but have concentrated on the growing of seed grain. Commencing in December, 1931, she has exhibited field corn, and since 1932 she has exhibited wheat. In the years that have elapsed she has won 43 awards in all, including 12 for wheat and 22 for corn."

The Minister, "to demonstrate that she has not become the world's wheat queen by any chance of circumstances," listed Mrs. Kelsey's wheat awards. Continuing, he said:

"Throughout these years of concentration toward earning the world's *highest award for wheat*, she has had very indifferent health and occasionally very bad health.

"I think, Mr. Speaker, that all Canadians will join with me in paying tribute to a courageous woman who has brought credit not only to herself but to Canada."

East Kootenay Couple Marry

CRANBROOK, B.C., March 11 — Helen Jean Hogg, daughter of Mr. and Mrs. Harry Hogg of Kingsgate, and Kenneth William Dodd of Kimberley were married at Knox Presbyterian Church here Saturday afternoon, Rev. T. E. Roulston officiating.

Following the ceremony the bride's parents entertained the wedding party at a dinner at the Cranbrook Hotel. The bride grew up at Kingsgate and attended Cranbrook High School. She has been employed for the past several months at the Royal Bank here.

Newlyweds to Make Home in Cranbrook

CRANBROOK, B.C., March 12 — The marriage took place at the Presbyterian Manse here Saturday evening of Helen Eleanor Schellenberg, and Floyd Marvin Johnson, both of Cranbrook. Attendants were Miss Rita Schellenberg and Eldorm Johnson.

After the ceremony the couple were guests of honor at a reception and dance in the Knights of Pythias Hall. They will make their home in Cranbrook. The bride was born and grew up here, and for the past year has been with the staff of the Royal Bank.

TWO YEARS FOR POSSESSING NARCOTICS

BURNABY, B. C., March 12 (CP) — A sentence of two years in penitentiary was imposed on R. W. Nowlin in police court Tuesday when he pleaded guilty to a charge of possession of narcotics.

LONDON (CP)—During the week ending Dec. 28, 1946, more than 1,017,000 telegrams were dispatched or delivered in the United Kingdom—a decrease of 8.3 per cent from the previous Christmas week.

INDIGESTION?
Excess acidity speedily and gently relieved. Try Abbey's Effervescent Salt, and see for yourself!
ABBEY'S

Princes Receive Special Note in British Plan

By JAMES MCCOOK
Canadian Press Staff Writer

LONDON, March 12 (CP) — The Indian Princes, men of fabulous wealth and near-absolute power over their 100,000,000 people, receive special consideration as Britain's plans to quit India by June, 1948, go forward.

When Prime Minister Attlee spoke of turning over British authority to whatever power then exists he referred only to British India, where live 300,000,000 persons.

Their representatives in a constituent assembly —threatened with disruption before its work of government can reach full strength — are drawn from the Congress Party and Moslems. These developments the princes and their advisers watch from the sidelines.

The British Government will not hand over its authority and obligations concerning the states to any government of British India. Attlee said the future relations of Britain and the states can be adjusted by agreement between them, irrespective of any third party.

Britain knows the colorful princes well. They come to Britain with bright cars, jewelled turbans and veiled women. Some delight in expensive racehorses, some give a deceptive appearance of poverty and some seem to have no other wish than to look as like Englishmen as possible.

But each at home has autocratic power tempered only by the presence in the states of British representatives who will step in if misgovernment becomes too obvious.

The princes have no right to make war or peace except in consultation with the British but they maintain military forces which usually have been at Britain's service in time of need. The British crown is regarded as their ally rather than their superior.

The princes maintain contact with each other through the Chamber of Princes formed in 1921 and they have the assurance they can be represented in a central government if they so desire.

If their states entered the constituent assembly which may take over from the British, they would insist on retaining most of their present powers, including sovereignty, constitution, dynasty laws and boundary rights.

NAKUSP BOARD MEMBERS MEET C.P.R. OFFICIALS

NAKUSP, B. C., March 12—C. P. R. officials on an inspection trip in the district were E. C. Lister, W. T. Harris, C. K. Holden, W. D. Buchanan, J. M. McPherson, R. G. Cowie, R. Taylor. The SS. Minto made a special trip from the Lower Lake Sunday and on Monday made the extra trip to Arrowhead.

While in Nakusp, a Board of Trade delegation of three, C. S. Leary, A. B. S. Stanley and Alec Bedard, met the officials on Board the SS. Minto to talk over the difficulties of the boat service on the Lower Arrow Lake. A substitute boat was suggested that could take the place of the SS. Minto when the Minto needed repairs.

The delegation also asked for assistance on the opening up of Pine Street which led to the town from the C.P.R. wharf. The wharfing difficulties, particularly in the Winter at Arrowhead, were also brought before the officials. A vote of thanks from the Board of Trade was extended for the recently erected electric lights on the Nakusp wharf.

Natal Girl Wins Essay Contest on Fish Conservation

NATAL, B. C., March 12—Three winners were announced in the Natal-Michel Rod and Gun Club's essay competition on fish conservation, open to all school children in the district.

Emma Dzubin of Natal, a Grade II *student, led the High School essay*ists. She won the first prize with the essay topic, "Fish Conservation in Our Community." Laddie Kotek of Michel won second prize for the middle grades with the winning essay, entitled "Fish Conservation," regarding the fish rules and catching limit by every fisherman. The third and final prize winning essay was by Pauline Androlick of Natal, a Grade IV pupil. Hers was considered the best "story about fishing."

DRIVE TO INDUSTRIAL SCHOOL IN STOLEN CAR

VANCOUVER, March 12 (CP) — Two teen-aged boys are in custody today, after embarking on a camping trip in a stolen automobile.

The youths allegedly stole a car belonging to C. B. Barlow, and drove directly to the Boys Industrial School to say at last goodbye to their friends. They then drove to New Westminster, B.C., where they changed the licence plates on the car, loaded the vehicle with food, fishing tackle and blankets and started out on a fishing trip.

They were found yesterday by a Provincial Police officer while they slept in the car at Abbotsford, B.C.

Dance Proceeds for Students Paper

NATAL, B. C., March 12 — The members of the Michel-Natal High School held their first annual Publication Club dance in the Union Hall at Natal, and it proved a huge success. The entire proceeds will go *toward this year's annual "Memoirs"* which is rapidly taking shape and will soon be out.

DEATH "ACCIDENTALLY"

ALBERNI, B. C. March 12 (CP)— A coroner's inquest into the death of Adam Zeenek, Polish logger, has decided that he died accidentally with no blame attached to anyone. Zeenek who was employed as a bucker for Bloedel, Stewart and Welch was killed last Wednesday at Franklin River about eight miles from Alberni.

Suggest Dentist Office in Nakusp Medical Building

NAKUSP, B. C., March 12—The monthly meeting of the Arrow Lakes Hospital Board was attended by E. J. Oxenham, President; A. Johnson, Burton, George Walton of Carroll's Landing, and Mrs. A. Slater of Edgewood, Ed Brown, L. Embree, R. McCulloch, E. C. Johnson, Nakusp and Alec Bedard, Secretary-Treasurer.

Hospital rooms were inspected. The House Committee recommended that several rooms be renovated. Three new chairs were to be purchased and new floor coverings were to be bought.

It was also suggested a dentists office be added to the proposed new doctors office building to be erected in the near future.

A new typewriter is to be bought for the use in hospital secretarial work.

Yield on Taking Over Land for Military Training

By JOHN DAUPHINEE
Canadian Press Staff Writer

LONDON, March 12 (CP) — The Labor Government, giving in to public pressure, has cut the amount of country land to be requisitioned permanently by the armed forces for training purposes.

Prime Minister Attlee announced that an inter-departmental committee is studying anew the amount of land required, the extent to which training can be carried out abroad, the feasibility of utilizing more remote parts of the country, particularly Scotland.

Harlech Morfa in Pembrokeshire, long projected as a national park, is being given up—because "the harm to the public interest . . . would be so grave that its use for peacetime *training purposes must be aban*doned."

Original Army and Navy plans to take over 75,000 acres of famous Dartmoor have been cut to 58,000 acres and may be trimmed by another 11,000.

Land requisitioned at Braunton Burrows, North Devon nature reserve wanted for an amphibious training centre, is being reduced from 1200 to 700 acres.

Five hundred acres of Ashdown Forest in Sussex is being restored to public use, leaving 7000 acres still under requisition.

Martindale, Westmorland, planned as a field firing range, will be restored to the public as soon as an alternative area is located.

PRESENT TROPHY TO KIMBERLEY TEAM AT SUPPER

KIMBERLEY, B.C., March 12 — Following the final game of the midget playoffs, the local Rotary Club entertained both teams at a supper at the Oasis. Father Monaghan, President of the Midget and Juvenile Hockey Clubs, complimented both teams on their sportsmanship. He then presented Coach Schulli and Captain "Tick" Beattie with the Bruce Ritchie Memorial Cup.

With Ed Taylor at the piano, Dr. Ormond led the boys in a singsong, the party breaking up a little before midnight.

MRS. H. SANDBERG DIES AT WALDO

KIMBERLEY, B.C., March 12 — The daughter of Mr. and Mrs. J. E Scanland of Kimberley, Mrs. Harry G. Sandberk of Waldo died March 1.

Mrs. Sandberg was born in Regina, Sask., on August 16, 1916. She received her schooling at Wardner.

Besides her parents and brothers, she leaves to mourn her husband and four small children. Interment was from the United Church, Fernie March 4, Rev. Allan officiating.

Mrs. Sandberg was Guide Leader in Waldo and had attended several district camps.

Americans Buy Up U.K.'s Old Books

EDINBURGH (Reuters)—Americans are "buying up everything in the book line" and if Britons were not willing to spend more money on bibliographical specimens there would soon be few valuable old books left in the country, Professor Dover Wilson of the University of Edinburgh told the Board of Trustees of the National Library of Scotland.

The Board was discussing whether to seek an increase in an annual Government grant of £75 ($300) toward the purchase of books for the library.

Lord Cooper, Chairman, suggested too much money was spent on old books and not enough attention paid modern literature. "Books should be bought to read," he said, "not to look at."

A NICE WATER TROUGH —IF IT DIDN'T BLOW UP

PRINCE RUPERT, B.C., March 11 (CP) — There is a red-faced farmer in the Queen Charlotte Islands today.

Farmer James Waters of Tow Hill was strolling along a beach when he found a round, large-sized steel ball. He had ideas — it would make a good water trough for his cattle.

He loaded it on a cart and drove home miles over rough roads, dumping the "big ball" beside the barn.

It was found by a Provincial Police officer. A hurried call brought Flt.-Lt. A. G. Dag, R.C.A.F. Prince Rupert, and Warrant Officer Woods of the Navy, an expert shot.

The ball was hauled about 350 yards from the farm buildings and the shooting started. The second shot did it. There was a big explosion, and then a yawning hole, 14 feet across and six feet deep.

Farmer Waters had found a Japanese mine.

Nude Boy Found

Patrolman Matthew Stinson of Philadelphia takes blanket-wrapped William Preno, 7, from a porch where he was found after fleeing from home unclothed in an effort to escape a spanking for playing hookey from school. The boy was away from home all night.—AP Wirephoto.

Chiang's Book Published Here

OTTAWA (CP)—The first authorized English translation of Chiang Kai-shek's book, "China's Destiny," has been published in Canada and the United States.

The book was first printed in Chungking in 1943 and has been widely read in China. Several attempts have been made to translate it into English, but the present edition, the announcement says, is the only version approved by the author.

"China's Destiny" (Macmillan) was written during the nation's life-and-death struggle with Japan. In the midst of this war, the United States and Great Britain, in recognition of China's part in the cause of democracy, voluntarily surrendered their extra-territorial rights and other special privileges in China on Oct. 10, 1942.

Chiang calls his people's attention to this historic event which marked the success of one phase of the Chinese national revolution. The theme of the book is one of self-examination, and the Chinese people themselves are charged with responsibility for the destiny of their nation.

Chiang expounds his philosophy of national revolution and reconstruction, proposes a 10-year plan for industrial an dsocial development, and reviews the record of his party, the Kuo-min-tang, in China's pro*gress.*

The English edition was prepared by Dr. Wang Chung-hui, distinguished statesman and former judge on the Permanent Court of International Justice. The introduction is by Lin Yutang, eminent Chinese philosopher and scholar.

Former Kimberley Woman Dies At Toronto, 65

KIMBERLEY, B.C., March 12 — Word has been received in the city of the passing of Mrs. James Cairns, *age 65, at Toronto, Ont., on Feb. 28.*

A former Kimberley resident, Mrs. Cairns is survived by her son, William and two grandchildren of Kimberley and one daughter in Toronto. Her husband predeceased her last year.

Interment was in Toronto on March 3.

PASSENGER SERVICE TO OWEN SOUND RESTORED

OWEN SOUND, Ont., March 12 — (CP) — Rail passenger traffic into Owen Sound was fully restored yesterday when the first Canadian National Railways train to reach the *city in more than a week* completed its run from Toronto. Full Canadian Pacific Railway service is in operation, but the CNR has plowing still to do in the sidings before its freight can be handled.

FIRES FLARE THROUGH CHEMICAL PLANT

OTTAWA, March 12 (CP) — A $500,000 fire flashed through the highly-inflammable contents of the suburban Eastview plant of Plastics and Chemicals, Ltd., Montreal, Tuesday and in less than an hour destroyed the building.

ON WATCH FOR ADDICTS

VANCOUVER, March 12 (CP) — City Police are on the lookout for narcotic addicts here in their investigation of a veterinary hospital robbery Tuesday.

C. B. Bowes, hospital caretaker, told police he disturbed a burglar who was searching the establishment. The thief had ransacked a desk before he fled. It is believed he was looking for narcotics.

BABY'S COLDS
Relieve misery direct —without "dosing."
RUB ON → VICKS VAPORUB

Whitehall Notebook

Choreboy Attlee Takes Up All Loads as Faces New Crisis Daily

By JAMES McCOOK
Canadian Press Staff Writer

LONDON, March 12 (CP)—In a big black car, it takes perhaps two minutes to travel from the Parliament Buildings to 10 Downing Street but Prime Minister Attlee uses the time to read some of the documents that require his unremitting study.

This slight, unimposing man in a black coat and Homburg hat, shoulders hunched against the cold, his unfashionable spectacles low on his nose and his air of courteous preoccupation, is at once the Labor Government's leader and its choreboy.

TAKE THE LOAD

No Prime Minister, not even the all-powerful Churchill or the restless Lloyd George, ever carried so many duties for so long a time. Whatever happens, Attlee in the end takes the load.

Throughout the fuel crisis he has given statements and answered questions in the Commons while Fuel Minister Shinwell has listened. Since Herbert Morrison, Lord President of the Council, has been in hospital, supervision of the economic planning program has come to 10 Downing Street, and Attlee himself wrote a foreword for the dismal White Paper which recently showed Britons the gravity of their economic condition.

Foreign Secretary Bevin has gone to Moscow and the crisis-laden Foreign Office dispatch cases are rerouted over Attlee's desk. There's trouble in Palestine and Colonial Secretary Creech Jones listens to Attlee's explanations of Government action in the face of terrorism and threats.

"In the old days a Prime Minister usually had one crisis at a time to deal with; now Attlee has a new *crisis almost every day,"* said a Whitehall veteran.

Attlee doesn't take it exactly in his stride, but he takes it. A year after he became Prime Minister his supporters said frankly he had done better than they expected. They probably will say the same thing at the end of two years in spite of the battering his Government has received for failing to prepare to meet the fuel crisis and for hastening nationalization programs when the ordinary business of the nation struggles for life.

Once World's Most Famous Jockey Broke in End

By ALAN HARVEY
Canadian Press Staff Writer

NEW YORK, March 12 (CP) — *In a couple of factual paragraphs,* the obituary reported the death at the home of a friend of Winfield Scott O'Connor, 65, former jockey, and the casual reader who didn't remember the man as Winnie O'Connor quickly turned to the financial page—but the older hands at the Paddock Bar on Broadway, if they saw the story at all, probably raised an extra glass in memory of the Brooklyn boy who was the world's most famous jockey around the turn of the century, who booted them home for Kaiser Wilhelm of Germany and King Alfonso of Spain, lived in luxury in France and finally went broke in the crash of 1929.

LONGSHOTS A SPECIALTY

O'Connor was as light as a postage stamp, but he won first rattle and roll for Father Bill on a 100-1 shot named Emotional, and there was no stopping the 55-pound novice.—Alfred Featherstone bought O'Connor's contract in 1898 and Winnie responded by booting home aonther 100-1 chance.

PALMY DAYS

In 1901 O'Connor rode 253 winners on United States tracks, a record at the time.—The next year he was riding in Europe.—"Pretty soon I was working for Kaiser Wilhelm," he wrote. "He was a pretty good boss. Then I worked for King Alfonso ,who was the best of them all" —Still later he trained for Gerardo Machado, then President of Cuba, and won the Grand Prix seven times.—Those were the palmy days, when Winnie was drinking $100,000 worth of liquors and earning a little prestige on the side as champion boxer among jockeys, a crown he held for 13 years, and as Europe's champion bicycle rider.—

LAST POST

As recently as 1939, O'Connor was out of a job and trying to earn a living by training young jockeys at a riding academy.—When the owner of the academy, Dudley Duryear, asked how much the ex-jockey was making, O'Connor confessed he wasn't sure of his next meal.—That won him a dinner invitation and he proved such an interesting character, Mrs. Duryear said, that he stayed with them until his death last Thursday.

Calgary Minister Tells Nakusp of Sunday School Work

NAKUSP, B. C., March 12—A special Lenten Service was conducted in St. Mark's Anglican Church by Rev. L. A. C. Smith of Calgary. Rev. Smith is Secretary of Anglican Sunday School work and dealt with this phase of the work. A large congregation attended.

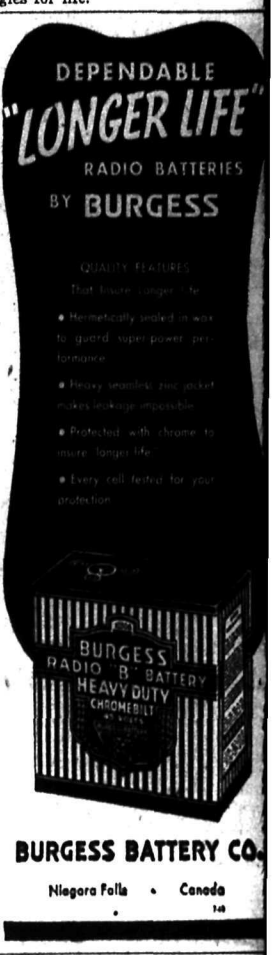

Beauty BY THE GALLON

Sold by Marshall-Wells Dealers
MARSHALL-WELLS
PAINTS · VARNISHES · ENAMELS

SPORTS

AIN TWO-GAME EDGE . . .

Dynamiters Humble Nelson Leafs 6-1

KIMBERLEY, B.C., March 12—The Kimberley Dynamiters tonight took a commanding lead over the Nelson Maple Leafs in their battle for the B.C. senior hockey crown by defeating the Leafs for the second straight time. Tonight's score was 6-1 and gave the locals a two-game advantage in their best-of-five series which now moves to Nelson for completion.

The win by the Dynamiters gave them a clean slate on home ice this Winter with sixteen league games and two playoff encounters resulting in 18 times the home fans have seen the club skate off the ice with a win. Not once have they seen them on the short end of the score. The Dynamiters must now be rated as favorites to take the B.C. crown.

The game tonight was played on good ice surface andt he Dynaiters had a definite edge all the y, but the Nelson boys never let and went down fighting hard. tually the combination plays of locals kept the Leafs off balce most of the way and Seaby d much more to do than Quigley the shots on goal indicated, Sea- having 40 to save compared to 27 the local net minder. In adion the Kimberley team was lking right in on Seaby while lson was not able to break ough the Dynamiter defense h any degree of regularity. The lson club worked very hard, but t couldn't make headway. The al score tells the story.

ineups:

Nelson — Seaby; Barefoot, Smith, izan; Vickers, Winlaw, Allen; patrick, Tatchell, Fargher, Hryk, Arichuk, Koehle.

Kimberley — Quigley; Swaney, es, Brown and Johnston; Sulli-, Sanderson, Calles; Wilson, vanaugh, Forsey; Redisky, Cleits.

Officials—Wheatley and Marshall.

MMARY

First period — 1. Kimberley, Calles (Sullivan) 9:04; 2. Kimberley, Calles (unassisted) 13:03; 3. Nelson, Koehle (Arichuk) 15:03, 4. Kimberley, Forsey (Redisky) 19:20.

Penalties—Barefoot.

Second period — 5. Kimberley, Sullivan (Sanderson) 3:47; 6. Kimberley, Forsey (Swaney) 7:25.

Penalties — Johnston (2), Arichuk, Jones, Hrycuik.

Third period—7, Kimberley, Calles (Sullivan) 8:10.

Penalties—Hrycuik, Smith, Sanderson.

Three star selection by Mickey Edmonds: (1) Calles, (2) Sullivan, (3) Forsey.

Officials of the Western International Hockey League Tuesday had a six-hour session in Kimberley to decide whether or not the Leafs would play on Kimberley ice last night. Later Walter Duckworth and Len Bicknel held a special meeting with the team members at Cranbrook and at 10 o'clock phoned Kimberley to say they would play there.

Bruins Douse Hawks 8-3

CHICAGO, March 12 (AP)—Bos- Bruins humiliated Chicago ck Hawks tonight 8-3 but the endance sent the season crowd l to over the 500,000 mark.

ummary:

irst period—1, Boston, Schmidt enderson, Carveth 11:09.

enalties—Henderson, Ashworth, riucci.

econd period—2, Boston, Cowley awford) 1:33; 3, Boston, Martin owley, Dumart) 6:35; 4, Boston, rveth (Schmidt, Gallinger) 18:24. enalties——Kaleta, Egan.

hird period—5, Boston, Dumart owley, Egan) 1:03; 6, Chicago, dsby (Mosienko, M. Bentley) 6; 7, Chicago, Gadsby (Brown, M. ntley) 8:42; 8, Boston, McGill (K. ith) 10:21; 9, Boston, Bauer owley, Egan) 12:19; 10, Chicago, sienko (Gee, Jackson) 15:48; 11, ston, Martin (Dumart) 17:23.

enalties — McGill (minor and jor); Nattrass (misconduct), Kal-, Gadsby (major), Henderson.

Phone 144 for Classified

INDUSTRIAL STEEL
CONVEYORS, PRESSURE TANKS, SMOKE-STACKS, Etc.
WESTERN BRIDGE & STEEL FABRICATORS LTD.
VANCOUVER, B.C.

Last Season for Adams as Coach

WINDSOR, Ont., March 12 (CP)—The Windsor Daily Star yesterday quoted Jack Adams as saying this *will be his last season as coach of* the Detroit Red Wings of the National Hockey League.

The newspaper, in a story from New York by Sports Editor Doug Vaughan, said Adams is to become General Manager of the Detroit Hockey club interests "at the request of owner James D. Norris."

Tommy Ivan, coach of the Indianapolis Capitols of the American League will take over Adams' duties with the Red Wings next season, the paper said. It added that Johnny Mowers, former Detroit goalie, will be given first choice to take over Ivan's Indianapolis job.

Ortiz Back On Top

LOS ANGELES, March 12 (AP)—*Maulin' Manuel Ortiz, one of Cali*fornia's most popular champions, is back on top of the world's bantamweights.

The 30-year-old fighter regained the crown last night in a tight 15-round squeak over clever young Harold Dade, Los Angeles Negro who put up a gallant defence of the title he lifted from Ortiz two months ago. Both weighed 117½.

It was the consensus that if Dade's punches had packed a bit more authority he would still be champion today. The 23-year-old outboxed Ortiz much of the way and landed *more punches, but they did little* damage.

Ortiz, considerably slower than in the heyday of his previous 4½-year championship reign, made the most of his blows and was the same old master at infighting.

There were no knockdowns in the bout, the closest seen here in many months. Referee Frankie Van, penalizing Ortiz one point for a low blow in the sixth, had the veteran on top, 82½ to 81½. Both judges liked Ortiz, 83 to 81.

The Associated Press scorecard had it a draw, 82 all, with four *rounds apiece for each fighter and* seven rounds even. Ortiz, however, was the aggressor most of the bout.

SWEETEST SHAVING COMBINATION ON EARTH!

●For the kind of shaves that make you look your best, use the Gillette Tech Razor and today's Gillette Blue Blade. These two are precision made, fit exactly, and protect you from the discomfort caused by misfit blades. Yes, Gillette double edges mean double economy.

QUICKER EASIER SHAVES

Gillette BLUE BLADES 5 for 25¢

look SHARP feel SHARP be SHARP use Gillette BLUE BLADES
With the SHARPEST edges ever honed!

Louis Found Latin-American People "Swell"

LOS ANGELES, March 12 (AP)—"Not very many good fighters down there," says Heavyweight King Joe Louis, just back from an exhibition swing though Latin America. But "the people are swell, they really gave us a big reception everywhere."

"Nothing much in the way of heavyweights," was what Joe said he encountered in some 13 tune-up bouts. Veteran Arturo Godoy, whom he boxed twice, was about as good as he found anywhere, Louis said, *in the tour which took him through* most of the Latin American countries.

Joe had a warm word for Havana, where he drew a near-record Cuban crowd of 25,000.

"They gave me the keys to the city and the Cuban flag," he said. "Santiago, Chile, was also mighty fine. But they were all pretty swell."

Whatever the trip did for Joe's boxing, it was at least a mild financial success. The champ said the tour grossed $200,000, but didn't know just what the net would come to.

Wings Tumble Rangers From Fourth Place

NEW YORK, March 12 (AP)—Detroit Red Wings pushed New York Rangers out of fourth place in the National Hockey League standings—and possibly out of the playoffs—tonight when they scored a 4-2 victory before a Madison Square Garden crowd of 15,433.

Summary:

First period—1, Detroit, Lundy (Stewart, Couture) 4:49; 2, New York, Laprade (Moe) 13:19.

Penalties—Watson, Trudell.

Second period—3, Detroit, Horeck (Stewart) 14:54.

Penalty—Horeck.

Third period—4, New York, Leswick (Laprade) 6:32; 5, Detroit, Couture (Quackenbush 15:15; 6, Detroit, Abel 17:33.

Penalties—None.

New Shoes To Make Cards Run Faster

ST. PETERSBURG, Fla. March 12 (AP)—Just to make things tougher for the rest of the National League, the jet-propelled St. Louis Cardinals have come up with a new gadget de*signed to make them run faster.*

Harrison J. Weaver, Club Trainer, moral builder and phonograph tender, has perfected a new air foam inner sole that will make the Cards *fly through the air with the greatest* of ease.

"It's all in choparts' joint," the doc explains in language a bit above the level of a journeyman baseball writer. "That's the most important joint in the foot. If you can maintain the integrity of the heel bone opposite choparts', your arch will stay up automatically. If the heel is straight, the arch will be kept up."

Weaver has been toying with the idea for the last five or six years. Only the Cardinals will have the benefit of his latest brain child, the result of a Winter's work at his Columbus, Ohio, office. He claims this, his 1947 model, is his best sole.

Although Enos Slaughter was able to dash home from first base with super-speed in the final game of the *1946 World Series, wearing last* year's outmoded version, it can't compare with the new model.

If the Cards dazzle the league with their speed, remember the thin man in the clubhouse. He had something to do with it.

MRK MIDGETS FORCE DODGERS TO THIRD GAME

M.R.K. Midgets, despite their 8-3 loss to the Dodger Midgets in their first playoff game last Saturday, came right back Monday to tie the Dodgers one-all and thereby force a third game in the semi-final playoffs.

M.R.K.s were considerably stronger on defence with Gordon Pickering back on the blueline and the whole club was playing a much stronger game than last Saturday. Alfie An*derson in goal played an improved* game for the M.R.K.s. The Dodgers, meeting tougher opposition, missed many scoring opportunities due to over-anxiousness. Roy Peloso netted the M.R.K.'s lone goal in the opening frame on a pass out from Gould. Johnny Bachynski scored the Dodger tally on a pass from Wellbourn just as the whistle went in the final period. Only two penalties were handed out, Bachynski drawing the Dodgers' and Smith the M.R.K.'s.

Teams were:

Dodgers — Leschuk, Stringer, Johnson, Hyssop, Bachynski, Welbourn Cooper, Donaldson, White and Lythgoe.

M.R.K.—Anderson, Pickering, Irwin, Smith, Christenson, Gold, Robbins and Peloso.

Officials were: Referees, Don Porteous, Bob Pickering and Bob Pitts; scorer, Joe Postnikoff; timekeeper, Harvey Oxspring.

Save 1 Gal. of Gas in Ten
WE ARE
MOTOR TUNE-UP SPECIALISTS
CUTHBERT MOTORS Limited

South Slocan Topples Nelson Pinsters

A South Slocan squad of 5-pin bowlers invaded the Nelson alleys to squash the Nelsonites 2348-1735. High aggregate score of 606 was taken by G. Macrone of South Slocan and the high individual, 233, by V. McDougall of South Slocan.

Scores follow:

NELSON				
K. Zabawa	78	118	107—	303
L. Tulloch	122	122	101—	345
E. McEachern	103	147	116—	366
L. Koehle	112	158	136—	406
R. MacKenzie	57	107	151—	315
Total	472	625	611—	1735
SOUTH SLOCAN				
C. Biddlecombe	133	106	120—	359
J. Crossley	152	151	111—	414
A. Horlick	166	136	164—	466
V. MacDougall	129	233	141—	503
G. Macrone	195	201	210—	606
Total	775	827	746—	2348

Little Bonspiel Entries Flow In; 30 To Date

Entries for the Little Bonspiel to be curled at Nelson March 21, 22 and 23 are rolling in, it was reported here Wednesday by 'Spiel officials. *Rinks from the entire district are* expected.

To date 30 rinks have sent in entries. Included among these are teams from Rossland, Sheep Creek, *Salmo and other centres. Creston,* which in recent years has developed a curling club, is understood to be sending five rinks.

The Little Bonspiel, the last *curling event this season, will fea*ture competition for the Hampton Gray V.S. Memorial Cup for the first time. Four other cups and a variety of runner up prizes will be *up for competition.*

British Ban on Mid-Week Sports In Effect

By JACK SULLIVAN
Canadian Press Staff Writer

LONDON, March 12 (CP)—Britain's belt-tightening rationing system today extended to include sports.

Fans who patiently "suffered" a weather-enforced outdoor sports blackout for the last seven weeks, solemnly studied the Government's request to ban crowd-drawing midweek events in an effort to cut down industrial absenteeism and give the country's hard-hit production drive a "shot in the arm."

Morning newspapers banner-lined the Government's unprecedented move and it was the favorite topic of conversation in pubs, buses and tubes. The comment generally was "we've had it."

Hockey, which attracts mid-week*ly attendance of about 3000 at Na*tional League games in the three London stadiums, one at Nottingham and one at Brighton, is exempt "for the time being."

The exemption was made by the three Government Ministers who interviewed chiefs of soccer, rugby, greyhound and horse racing and motorcycle speedway racing yesterday.

The first effects of the meetings were: Cancellation of 13 English football matches scheduled for next week and postponement of the world famous Grand National *Steeplechase from March 28 to the* following day.

Cricket was not represented at the meetings but in view of the scheduled arrival of the South African test cricket team next Monday and the opening of the season next month, it is expected that leaders of the national pastime will be called in.

Golf, lawn tennis, and boxing heads were not invited to the talks but their turn probably will come soon.

The big question bothering the fans is the outlook for soccer. The schedule was knocked completely off balance with the cancellation of 166 games due to the icy spell and there is no hope that these games will be played off before the season ends.

Torn Muscles Halt Babe's Victory Row

WINTER PARK, Fla., March 12 (AP) — Mrs. Mildred (Babe) Didrikson Zaharias, the woman who outdrives many men on the golf course, said today three torn muscles near her lower right rib will force her to interrupt her Winter golf until March 27 when the Titleholders' Open starts at Augusta, Ga.

"The tournament strain has been terrific," said the wife of former wrestler George Zaharias of Denver, Colo.

"I have three torn muscles and I've got to lay off the game for 10 days. And just when I was going good. Won 12 tournaments in a row. In the last four I played with this rib injury and a cold. Both are from tourney strain and I'm going to listen to the doctor and just relax."

The 29-year-old athlete won five tournaments last season, including the All-American, National Amateur *and Texas Women's Open.* She rested for two months, then began a strenuous Winter tour on Jan. 19 at Tampa where she won the first of seven events this season.

SHE'S 29

"I've had 51 tournament days in a row since Jan. 19," said the Babe.

"There's another thing I'd like you to get straight," she said when questioned about her age. "I may look a bit older but I'm only 29. I weigh 138 pounds and won't be 30 until June. People forget that I've been around a long time. I was only 15 when I competed in the 1932 Olympics."

Mrs. Zaharias plans to compete abroad in the British Women's Amateur and in the Scottish Amateur in June.

Phone 144 for Classified

Canadiens May Grab All N.H.L. Loot

TORONTO, March 12 (CP)—It's never happened before and there's no guarantee it will happen this year, but it could be that all six shiny pieces of silverware for distribution in the National Hockey League may find their way to the shelves of Montreal Canadiens.

There's *no question Canadiens are* the pick of the N.H.L. this season and they are a cinch to win the Prince of Wales Trophy, a little-known prize which goes to the league winners.

There will be lots of bruised limbs before any team wins the Stanley Cup, which represents world supremacy in hockey, but on form the Habitants could and may win it.

Hockey's governors have decided on a new system of selecting winners for individual trophies this year. Maybe the selectors will decide otherwise, but there's at least one Montrealer who rates consideration for each of the Calder, Hart, Vezina and Byng trophies.

DURNAN A SURE BET

Bill Durnan, unchallenged in the goalie department so far since V-day, will win the Vezina trophy as outstanding netminder unless he loses his eyesight.

The Hart trophy goes to the player rated most valuable to his team and there's support on that one for Maurice (The Rocket) Richard, league-leading scorer and the game's *most-colorful figure.*

There will be plenty of argument when Leo Gravelle's name is advanced as outstanding rookie for the Calder trophy but the youngster has *done well and might make the grade.*

Perhaps the weakest award competition the world champions have to offer is in the Byng trophy race for the most gentlemanly player. But veteran Toe Blake has spent only six minutes in the sin bin while playing a lot of useful hockey on the team's famous "punch" line.

FAC BANTAMS EDGE DODGERS

Fairview Athletic Club's bantam hockey team moved one game up in the best of three semi-final City Bantam playoff games with the Dodger Club as they gained a 1-0 win at the Civic Arena Monday afternoon.

Playing a smart defensive game, backed up by the steady goal tending of their diminutive goalie, Gerry Koehle, the winners scored their lone goal in the middle of the second period. It was hotly disputed by the Dodgers, but Referee Mores allowed the goal to stand. From there on the Dodgers, led by their ace stickhandler, Laurence Ludlow, put the pressure on, but the F.A.C.s played it smart all the way to the final whistle. Bill Langridge, who drove in the winning goal, starred *along with Lorne Dyke and Trevor* White on the F.A.C. defence. Hard workers for the Dodgers were Bill DesChamps in the net, Kennedy on defence, and Buddy Mayer and Arnold Sherwood up front. Both teams drew three penalties. Bill Carmichael, Jim McNabb and Ken Cooper received the F.A.C. penalties, while Jack Woodall and Don Kennedy were benched for the Dodgers, the former being off twice.

Teams were:

F.A.C.—Koehle, White, Dyke, Cooper, Carmichael, Langridge, McNabb, *Sjoberg, Johnston and O'Genski.*

Dodgers — DesChamps, Kennedy, Posnikoff, Ludlow, Mayer, Brown, Chaluck, Woodall, Mason, J. Culley, DelPuppo and Sherwood.

Officials were: Referees, Attilio Mores and Ron Brown; scorer, Mark Burgess; timekeeper, Ross Burgess.

Camp Roundup

By The Associated Press

The injury hex that had a great deal to do with the New York Giants finishing last in the National League in 1946 is hovering over them again this season.

In addition to minor injuries possessed by Monty Kennedy, Jack Lohrke, Johnny Mize and Babe Young, Manager Mel Ott has two athletes out with serious ailments—*infielder Mickey Witek and rookie* hurler Larry Jansen.

Jansen was sent to hospital yesterday with fractures of bones in the left side of his face after being struck by a line drive off the bat of Cleveland's Bobby Feller in the second inning of an exhibition game at Tucson, Ariz.

The recruit twirler, who won 31 games for San Francisco last year, was carried from the field unconscious.

Witek, whose left arm was fractured in a game recently, was along with Mize and catcher Walker Cooper on the sidelines last year for a long period of time, and the absence of these three key figures was responsible largely for the Polo Grounders' last-place finish.

In the same game yesterday, Hank Edwards, Cleveland's right fielder, dislocated a bone in his right arm in the third inning when he fell attempting to catch a fly. Edwards is *expected to be out of uniform for* six weeks.

Notes from other training camps:

BALBOA, C. Z.—Manager Leo Durocher declared he plans to shift Jackie Robinson from second to first base. The Brooks manager feels the post is Robinson's best chance of making the team.

LAKELAND, Fla.—Hal Newhouser, Detroit's ace left-hander, is slated for his initial exhibition mound appearance today when the Tigers clash with Cincinnati.

MIAMI, Fla.—The Browns were singing the praises of rookie first sacker Jerry Witte who belted a homer, double and single yesterday against the Braves.

ST. PETERSBURG, Fla. — The world champion St. Louis Cardinals *open their long exhibition schedule* today agains the New York Yankees at the new Al Lang Field. Manager Ed Dyer named Al Brazle, Al Papai and Jim Hearn as his pitchers. The Yanks are expected to use Spud Chandler, Randy Gunpert and Johnny Murphy.

British Soccer Results

LONDON, March 12 (Reuters).—Results of soccer games played in the United Kingdom today:

REPRESENTATIVE MATCH

Scottish League 1, English League 3.

ENGLISH LEAGUE SECOND DIVISION

Bradford 1, Sheffield Wednesday 1.

ENGLISH LEAGUE THIRD DIVISION SOUTH

Aldershot 0, Torquay United 0.

IRISH REGIONAL LEAGUE

Belfast Celtic 2, Coleraine 3.

Portland Has 2-1 Edge In Playoffs

By The Canadian Press

When Vancouver Canucks meet Portland Eagles Friday for the fourth game of the best-of-five Pacific Coast Northern Division hockey final, they will have their backs to the wall. They either win or else.

Last night the Canucks dropped their third meeting 4-3 to the Eagles, to give Portland a 2-1 edge in the playoffs.

The Canucks seemed to have the game well in hand at the start of the third period, leading 3-1. But Eagles bounced back for three tallies to cop the fixture. Big Jim Planche, the League's top point-getter, paced the Eagles with a brace of goals.

Hollywood Wolves and Los Angeles Monarchs got the jump on their rivals as the Southern Division semi-finals got under way last night. The Wolves blanked San Diego Skyhawks 3-0 while Monarchs stopped Fresno Falcons 6-4.

The best-of-three series continues tonight at San Diego and Los Angeles.

Additional Stock Markets

VANCOUVER STOCKS

MINES	BID	Ask
Bayonne	.13	.15
Bralorne	11.75	12.50
B R Cons	.07	.08
B R X	.12½	.13
Cariboo Gold	2.65	2.95
Congress	.05	.05½
Dentonia	.27	.28¾
George Copper	.12	.15
Golconda	.17	—
Grandview	.19	—
Grull Wihksne	.09½	.10½
Hedley Mascot	1.05	1.10
Island Mount	1.50	1.58
Minto	—	.04½
Pac Nickel	.14½	.15½
Pend Oreille	3.00	3.20
Pioneer Gold	3.75	3.90
Premier Bord	.05½	.06
Premier Gold	.77	.85
Privateer	.50	.51
Quatsino	.13	.17
Red Hawk	.06	.07
Reeves Mac	1.46	1.60
Reno Gold	.10½	.12
Salmon	.23	.24¾
Sheep Creek	1.22	1.25
Silbak Premier	.83	.90
Sunloch	.15	—
Whitewater	.02	.02½
Taylor Bridge	—	.60
Wellington	.04¼	—
OILS		
Anaconda	.05	.05½
Anglo Can	1.20	1.28
A P Con	.12	.14
Cal & Ed	2.07	2.10
Calmont	.27	.30
Commoil	.33½	—
Commonwealth	.37	.41
Davies	.10	—
Foothills	2.28	—
Home	3.10	3.20
McDougal Seg	.07	.08
McLeod	.05¼	.06
Mercury	.05¾	.06
Mill City	.06½	.09
Model	.18	.22
Okalta Com	.42	.50
Pacific Pete	.91	—
Royal Can	.07⅛	.07½
Spooner	.07½	.11
Sunset	.07	.08
Vanalta	.11¼	.13
Vulcan	.18	.20
INDUSTRIALS		
Capital Estates	9.50	9.60
Coast Brew	3.00	3.10
Pacific Coyle	.50	.52
Powell River	36.00	—
UNLISTED MINES		
Big Missouri	.03½	.04
Brooklyn St	.06¼	—
Central Zeb	.02¼	.03
Canty	.04	.04
Clubine Com	.02	.04
Cuyuni	1.19	1.20
Federal	.01¾	.02½
Hedley Amal	.08	.10
Home Gold	.01	—
Marble Bay	—	.15
Noble Five	.01	—
Pac East Gold	—	.08
Pilot	.02¼	.03
Prosperine	.15	—
Spud Valley	.18	.20
Taylor Wind	.03	.03⅛
Vananda	.36	.38
Wesko	—	.02½
UNLISTED OILS		
Freehold	.01½	.03
Granville	.01½	—
Hargall	.03½	.05
South End Pete	.02	.03
United	.07½	—

NEW YORK STOCKS

Allied Stores	38.00
American Can	95.00
Am Smelt & Re	54.51
Am Telephone	168.25
American Tobacco	75.00
Associated Drygoods	17.15
Anaconda	39.10
Armstrong Cork	50.00
Beth Steel	92.00
Cellotex	29.65
Canadian Pacific	12.50
Crane	36.00
Dupont	183.00
Electric Autolite	55.50
Gen Electric	35.75
Gen Foods	41.00
Gen Motors	58.50
Howe Sound	35.50
Inter Nickel	31.50
Inter Tel & Tel	14.50
Schenley	41.00
Stan Oil of N J	64.10
Union Ol of Cal	20.70
Union Pacific	121.00
U S Rubber	53.50
U S Steel	72.50

Competition Tough, But Reception Tops at Bonspiel, D'Amour Tells Welcomers Here; Others Visit East

Theo (Frenchy) D'Amour, who skipped his Trail rink to second place in the Dominion Curling Championships at Saint John, N.B., was greeted by Mayor T. H. Waters and a gathering of friends and curlers at Nelson Wednesday morning. The remainder of the rink, J. Mark, F. Wendell and R. McGhie, stopped off along the way to visit friends and relatives in Eastern Canada.

"They showed us a great time," commented Mr. D'Amour on the program and reception given the visiting curlers at St. John. "Competition was tough and at times it was touch and go who would take a draw. The boys really took their time in throwing the rocks. We got cold on several occasions while waiting for plays.

"We travelled West with a lot of the Ontario rinks. They were all grand fellows and curlers of long experience. Bob McGhie was always an attraction and the boys were constantly after him for his acts.

"At Montreal we went out to three of the curling clubs. They have great setups there. One of the rinks has a banquet room above the ice. We were the guests for the afternoon and enjoyed the program the curlers had cooked up.

"The celebration on the train was terrific. The boys in the next section were certainly harmonizing . . you would have sworn it was a radio."

It is expected that the balance of the rink will arrive in Trail sometime during the next two weeks. Bob McGhie saw a hockey game at Toronto and continued from there to Simcoe, Ontario, to visit his sister. Jim Mark is at Montreal calling on old friends while Fred Wendell is visiting a sister at Regina.

Sportsman's Show To Be Feature Of Nelson Jubilee Celebration

The Publicity Committee of Nelson's Golden Jubilee has "heartily endorsed" the offer of the Nelson and District Rod and Gun Club to hold a Sportsman's Show during Jubilee Week. The exhibition will *include stuffed birds and animals,* curiosities of nature, live fish aquarium, antique fire-arms, etc., and will be staged in the Curling Rink.

The Nelson Garden Club also reported that their prize list, soon to be published, will feature references to Nelson's Golden Jubilee, during which their exhibition will *be held. Their display, along with* the usual participation of the Nelson Camera Club, will also be shown in the Curling Rink.

All Nelson churches will be asked to hold anniversary and dedicatory services on Sunday, August 3, the first day of Jubilee Week. The Publicity Committee will supply special folders for the occasion, *leaving space on the inside pages* for each church to review its history and announce their services. It is expected that these folders will become welcome souvenirs.

It is proposed to appoint a week at some appropriate time to provide an opportunity for Nelsonites to send special invitations to their friends in distant places to come to *Nelson for a visit during Jubilee* Week. Special leaflets will be prepared for this purpose.

FAC Midgets Nose Panthers 4-3

Fairview Athletic Club's Midget hockey team took a close 4-3 win *from the Panther Midgets in an ex*hibition game at the Civic Arena Tuesday evening. The F.A.C.s, idle while waiting the outcome of the Dodger-M.R.K. Midget sime-finals, *were poor for the first period, letting* the Panthers drive in two goals without a reply. In the middle session the Panthers added one more, but the F.A.C.s came bask into the game with a bang, scoring three in a row to tie up the score. In the final period they drove in the winning goal with just two minutes left to play.

Misuraca, Vecchio and MacDonald scored the Panthers' markers, with Maglio, Vecchio and Misuraca getting assists. Roddy Carmichael, returning to the Fairview lineup after a six weeks rest, drove in the first goal. The elusive Jimmy Todd netted the other three goals, all on beautiful combination plays, Hood getting three assists, Brown two and Pitts one. Only penalty of the game went to Owen Brown of the Panthers.

HOCKEY SCORES

By The Canadian Press

N.O.H.A. SENIOR

Sudbury 0, Hollinger 4.
(Best of seven final tied 1-1.)

O.H.A. SENIOR

Owen Sound 0, Toronto 2.
(Best of five semi-final tied 2-2.)

O.H.A. JUNIOR A

Toronto St. Michael's 4, Galt 2.
(Toronto leads best of seven final 2-0.)

QUEBEC PROVINCIAL

Victoriaville 7, Lachine 8.
(Best of seven semi-final tied 1-1.)

MARITIME INTERCOLLEGIATE

St. Dunstan's 8, St. Francis Xavier 6.
(St. Dunstan's win title.)

MONTREAL JUNIOR

Canadiens 5, Nationales 4.
(Best of five final tied 1-1.)

W.C.S.H. FINALS

Lethbridge 4, Calgary 8.
(Calgary leads best of seven final 1-0.)

MARITIME SENIOR

Moncton 3, GGlace Bay 2.
(Moncton leads best of five final 2-0.)

THUNDER BAY SENIOR

Fort Frances 3, Port Arthur 4.
(Port Arthur leads best of five final 2-0.)

MARITIME JUNIOR

Halifax St. Marys 8, Saint John 5.
(Halifax win best of three final 2-0.)

NEW YORK, March 12 (CP). — The Canadian dollar was up 5-16 at a discount of 5 1-16 in terms of United States funds. The pound sterling was unchanged at $4.02¾.

Now Is the Time to Have Your GUN RE-BLUED
EXPERT WORKMANSHIP
SAM BROWN
Gun, Lock, Safe & Cycle Works
Phone 1045 Box 357

3 From Eagles Get Nod as All-Stars

VANCOUVER, March 12 (CP) — Three players of the Portland Eagles hockey team in the Pacific Coast League were named today as members of an All-Star team for the Northern Division of the loop in a poll of players and fans here. One *from each of the Vancouver,* New Westminster and Seattle make the rest of the team.

Picked as goaltender by a wide margin was Jerry Fodey of the Eagles, a Regina boy. Defencemen selected were Willie Schmidt of the Royals, also by a wide margin, and Jock Smith of Vancouver. Schmidt comes from aSskatoon while Smith is a native of Sudbury, Ont., who now makes his home here.

Bill Kyle, smooth skating Portlander, was named to the centre slot, while the League's leading scorer, Jim Planche, an Eagle who hails from Montreal, was named to the left boards. The right wing slot was given to playing coach Eddie Dartnell of Seattle, erstwhile Winnipeg star.

THREE SUFFER BURNS WHEN BOAT EXPLODES

COURTENAY, B.C., March 12 (CP)—Three men are in hospital at Comox, B.C., suffering from severe burns sustained when their fishing boat caught fire and exploded today.

Roy Fleming, owner of the 30-foot trawler, was trapped for a few minutes on the craft which was gutted by fire believed to have started when gas fumes from the main tank were ignited by a lamp.

A. O. Johnson and W. Bailey managed to jump overboard and swim to safety.

The United States possesses the largest oyster fisheries in the world.

THE WORLD OVER
Player's Please

PLAYER'S NAVY CUT CIGARETTES

TONIGHT
General Meeting
Lacrosse Club
ALL INTERESTED PLEASE ATTEND
7:30 P.M. – CIVIC CENTRE

TODAY'S News Pictures

SPEEDY WATER SKIERS—Lou Withey, Grand Rapids, Mich., ski expert, and Martha Mitchell set a fast pace as they practice water skiing at Cypress Gardens, Fla.

Presidents Meet in Mexico

President Harry S. Truman of the United States shakes hands with President Miguel Aleman (right) of Mexico after landing at Mexico City for a three-day visit.—AP wirephoto.

TASTER—Jose Nancy, mineralogist with Creole Petroleum Corp. at Maracaibo, Venezuela, "tastes" rocks from deep wildcat wells for salt to gauge possibilities of oil nearby.

HUSKY PUPPIES—Six bright-eyed Siberian husky puppies, five almost identically marked, fill a basket in the home of Mr. and Mrs. Earl Nagle of Washington, D. C.

644

Laura Wheeler

APPLIQUE IS EASY

Spring's around the corner so tulips are in order. These are beginners' applique on one of those handy side pocket aprons. Rickrack trim.

Make it with a bib if you wish. Pattern 644 has transfer of motifs; applique pattern pieces; cutting chart.

Send TWENTY CENTS in coins (stamps cannot be accepted) for this pattern to Nelson Daily News, Needlecraft Dept. Print plainly PATTERN NUMBER, your NAME and ADDRESS.

Marian Martin

GAY WRAPAROUND

No shoulder seams, no collar, no placket! No trouble at all to sew Pattern 9237, and you can see for yourself what an attractive, gay, good morning frock this is.

This pattern gives perfect fit, is easy to use. Complete, illustrated Sew Chart shows you every step.

Pattern 9237 sizes 14, 16, 18, 20; 32, 34, 36, 38, 40, 42. Size 16, 2⅞ yards, 39 in. Alphabet transfer included.

Send TWENTY CENTS in coins (stamps cannot be accepted) for this pattern. Print plainly SIZE, NAME, ADDRESS, STYLE NUMBER

Send your order to Nelson Daily News, Pattern Dept.

AUNT HET

By ROBERT QUILLEN

"That book o' health rules won't help Elsie a bit. There's only one thing wrong with her, and she knows the rule about stuffin' herself".

SALLY'S SALLIES

"I always skip the 13th hole. I'm superstitious."

They'll Do It Every Time

Registered U. S. Patent Office

By Jimmy Hatlo

LI'L ABNER

HENRY

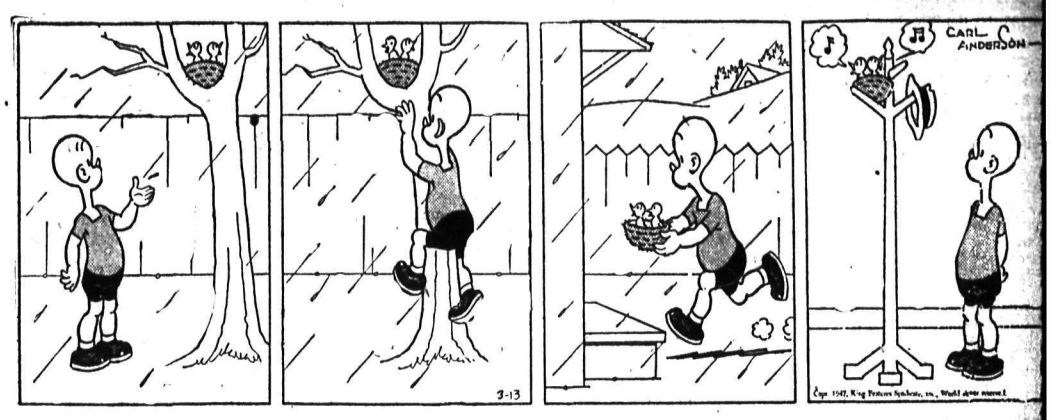

DONALD DUCK

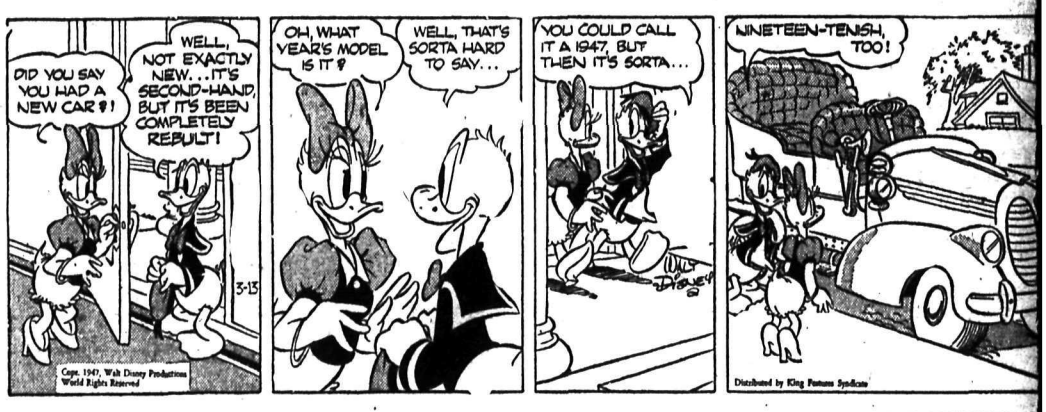

BLONDIE

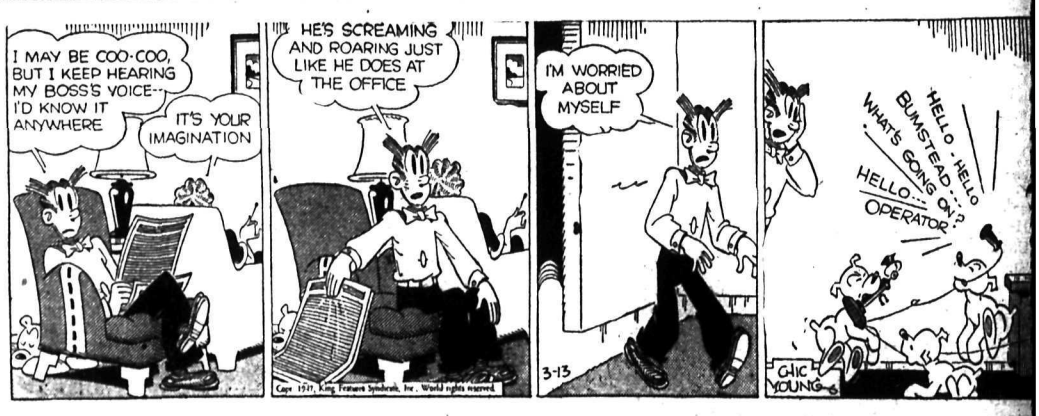

BRINGING UP FATHER

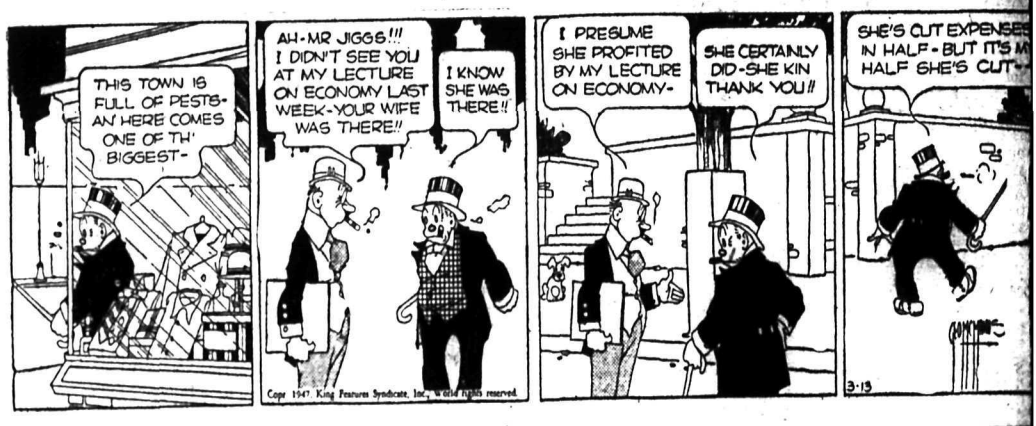

KING OF THE ROYAL MOUNTED

BUZ SAWYER

SPORT-TIPS by "Ace" Percival

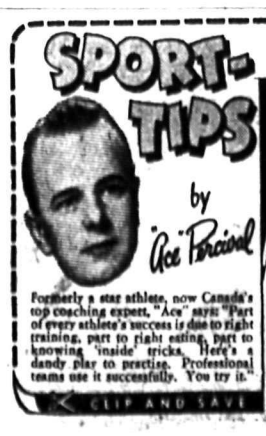

Formerly a star athlete, now Canada's top coaching expert, "Ace" says: "Part of every athlete's success is due to right training, part to right eating, part to knowing 'inside' tricks. Here's a dandy play to practise. Professional teams use it successfully. You try it."

HOCKEY #44 . . . . . TRAILER PLAY

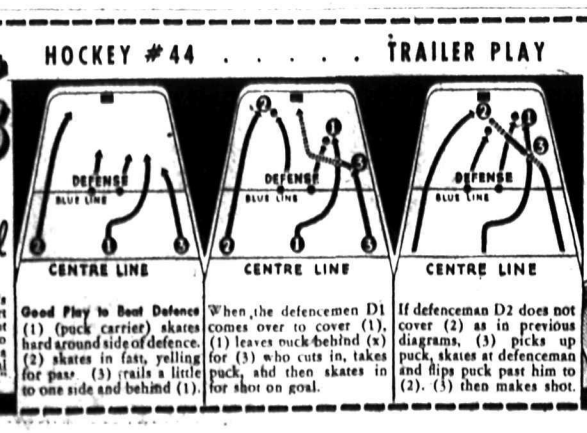

Good Play to Beat Defence (1) (puck carrier) skates hard around side of defence. (2) skates in fast, yelling for pass. (3) trails a little to one side and behind (1).

When the defencemen D1 comes over to cover (1), (1) leaves puck behind (x) for (3) who cuts in, takes puck, and then skates in for shot on goal.

If defenceman D2 does not cover (2) as in previous diagrams, (3) picks up puck, skates at defenceman and flips puck past him to (2). (3) then makes shot.

CLIP AND SAVE

WHOLE WHEAT helps build muscles. With milk it makes a great team! Kellogg's All-Wheat is whole wheat in its most delicious form—flaked, toasted, ready-to-eat! It tastes super! All-Wheat is at your grocers now!

FREE! 8 PICTURE CARDS IN EVERY PACKAGE OF KELLOGG'S ALL-WHEAT

TRAIN RIGHT . EAT RIGHT . BE WRIGHT

CLASSIFIED
PHONE 144

BIRTHS

HAGEN—To Mr. and Mrs. Fred gen of Wynndel at Creston Val- Hospital, March 6, a daughter.

ATSON—To Mr. and Mrs. Alfred atson, at McDougall Memorial ospital, Kimberley, Feb. 28, a ughter.

BROWN—To Mr. and Mrs. Harry own, at McDougall Memorial ospital, Kimberley, Feb. 28, a son.

SHEEHAN—To Mr. and Mrs. Irng Sheehan, at McDougall Memial Hospital, Kimberley, March 2, daughter.

FRAME—To Mr. and Mrs. Alec ame, at McDougall Memorial ospital, March 2, a son.

McDONALD—To Mr. and Mrs. hnny McDonald, at McDougall emorial Hospital, Kimberley, arch 3, a daughter.

HELP WANTED

PPLICATIONS FOR THE POSItion of Assistant in the Rossland City Office, male preferred, will be received by the City Clerk up to 5 p.m., March 22nd, 1947. It is essential that applicants be capable of taking and transcribing shorthand readily.

MANAGERESS
or Ladies Ready-to-Wear Store pply stating experience, education and salary expected. Exellent opportunity. Age 25-35. Write Box 9720 Daily News

IRST CLASS MECHANIC FORD preferred B.C. mining town. Must have references and tools. All year job, top pay, excellent opportunity. Apply Box 9977 Daily News.

SALESGIRL
Experienced salesgirl, age 25 to 35, excellent opportunity for advancement. Apply Box 9721 Daily News.

ALESMEN OR SALESLADIES for house to house canvassing. Good renumeration. Experience not necessary. Car an asset. Apply Box 686, Cranbrook, B.C.

ANTED — RELIABLE DRIVER to drive car from Trail to Vancouver or Victoria. Apply J. C. Forbes — 2167 Topping Street, Trail, B.C.

ANTED — MAN FOR MARKET garden work, married preferred. Separate living quarters provided, driver's license needed. Write Box 114 Trail, B.C.

USIC TEACHERS WANTED FOR the Co-op Kootenay School of Music on the Guitar and Violin. Apply Box 686, Cranbrook, B.C.

XPERIENCED SALESGIRL. AGE 25 to 35. Excellent opportunity for advancement. Apply Box 9721 Daily News.

TENOGRAPHER REQUIRED IMmediately by local wholesale firm. Opportunities excellent. Box 9706 Daily News.

ANTED — A RELIABLE GIRL for housework on small dairy farm. One child to care for. Write Box 17, Trail, B.C.

XPERIENCED TRUCK AND bulldozer operator. Apply Box 3229 Nelson Daily News.

ANTED — COUPLE FOR POULtry farm at Robson. Apply Box 3300 Daily News.

SITUATIONS WANTED

XPERIENCED DISPLAY AND advertising man, show-cards, etc., photos of prize windows, or references on request. Box 3227 Nelson Daily News.

ANTED—ODD JOBS, CARPENtry, etc., Phone 256-R.

WANTED, MISCELLANEOUS

HIP US YOUR SCRAP METALS or iron. Any quantity. Top prices paid. Active Trading Company. 916 Powell St., Vancouver, B.C.

HIP YOUR HIDES TO J. P. MORgan, Nelson, B. C.

Nelson Daily News
Classified Advertising Rates

11c per line per insertion.
44c per line per week (6 consecutive insertions for cost of 4)
$1.43 per line per month.
(26 times).
Minimum 2 lines per insertion.
Box numbers 11c extra. This covers any number of times.

PUBLIC (LEGAL) NOTICES TENDERS, ETC.

20c per line first insertion and 16c each subsequent insertion.
ALL ABOVE RATES LESS 10% FOR PROMPT PAYMENT

SUBSCRIPTION RATES

Single copy	$ .05
By carrier, per week	
In advance	.25
By carrier, per year	13.00

Elsewhere and to Canada where extra postage is required:
One month $1.50; three months $4.00; six months, $8.00; one year $15.00.

By mail outside Nelson:

One month	$ 75
Three months	2.00
Six months	4.00
One year	8.00

Above rates apply in Canada, United States and United Kingdom to subscribers living outside regular carrier area

TELEPHONE 144

PERSONAL

WHEN IN VANCOUVER STOP AT Almer Hotel Opp. C.P.R Depot

SPOT CASH FOR USED GOODS of all kinds Phone 1081 Chess 524 Vernon.

YOUTHFUL APPEARANCE AND color returned to your hair with Angelique Grey Hair Restorer, $1 at Mann's, Fleury's, Argyle's and all druggists.

MEN'S PERSONAL DRUG SUNdries assortment. 18 for $1.00 postpaid in plain sealed wrapper, finest quality, tested, guaranteed. Western Distributors, Box RNC, Regina, Sask.

29¢ LIONS PHOTO 29¢
P. O. Box 434, Vancouver, B.C. Any 8 exposure roll developed and printed 29c. Reprints—4c each. Giant size—7c each. 5x7 Enlargement Coupon with each order.

SINGER
Enroll now for sewing classes in Home Dressmaking to begin next week. For further information phone 41 or call in at
Singer Sewing Centre
Phone 41 339 Baker St.

NIAGARA INSURED LOANS
LIFE INSURANCE—NO EXTRA COST
NO ENDORSERS REQUIRED
MORE CONVENIENT TERMS
STRICT PRIVACY, FRIENDLY SERVICE
$20 TO $1,000—4 LOAN PLANS
NIAGARA FINANCE COMPANY LTD.
Est'd. 1930
Suite 1, 560 Baker St., Nelson
Phone 1095

BUSINESS AND PROFESSIONAL DIRECTORY

ASSAYERS AND MINE REPRESENTATIVES

E. W. WIDDOWSON & CO. ASsayers 301 Josephine St., Nelson.

H. S. ELMES, ROSSLAND, B. C., Assayer, Chemist, Mine Represnt.

A. J. BUIE, Independent Mine Representative. Box 54, Trail, B. C.

W. G. THOMSON & CO. — ASsayers & Metallurgists. All work given prompt attention. 1155 Pender St., W. Vancouver, B.C.

CHARTERED ACCOUNTANT

ROGER M. HOYLAND
Chartered Accountant
815 Victoria St. Trail Phone 336

CHIROPRACTORS

J. COLIN McLAREN, D.C., CHIROpractic X-ray, Spinography, Strand theatre Bdg. Trail. Ph. 328.

DIAMOND DRILLERS

NATIONAL DIAMOND DRILLING Co., Ltd., Drilling and Bit Service. Box 508 Rossland, B.C.

DRESSMAKING and SEWING

DRESSMAKER PHONE 1006-L Alterations, Private Lessons

ENGINEERS AND SURVEYORS

R. W. HAGGEN, MINING AND Civil Engineer, B. C. Land Surveyor, Rossland and Grand Forks.

BOYD C. AFFLECK, 218 GORE ST. Nelson, B. C., Surveyor, Engineer.

FORESTERS

FORESTER. T. A. CLARKE. (Member Association Professional Engineers of B. C.) All forms private timber investigations and management. Room No. 8, 542 Baker Street, (temporary office) Phone 1137, (c/o Mr. R. E. Allen).

INSURANCE AND REAL ESTATE

CHAS. F. McHARDY, INSURANCE Real Estate — Phone 135.

MACHINISTS

BENNETTS LIMITED
Machine Shop, acetylene and electric welding, motor rewinding
Phone 593 324 Vernon St.

STEVENSON'S MACHINE SHOP—Specialists in mine and mill work. Machine work, light and heavy Electric and Acetylene welding. 708 Vernon St., Nelson. Ph. 98.

PAINTING AND DECORATING

OSKAR NIELSEN — Phone 351-R Painting, Papering, Decorator

SECOND HAND STORES

WE BUY SELL AND EXCHANGE What have you? Ph 534 Ark Store

LOST AND FOUND

LOST — BLUE DOLL'S BUGGY from top of Greyhound Bus, between Nelson and Fraser's Landing. Reply Box No. 9840 Daily News

BOATS AND ENGINES

BOAT WITH CABIN AND BUNKS preferably on Arrow Lakes. H. B. Collier, Kimberley, B.C.

FOR SALE, MISCELLANEOUS

PIPE
IN STOCK

Used Standard Black Pipe, Sizes 1" to 10" diameter, thread both ends. coupling one end.

Lap Rivetted Steel Pipe, sizes 12" to 18" diameter.

Ventilation or Blower Pipe sizes 8" to 16" diameter.

4" O.D Seamless Tubing. Pipe, Fittings and Valves. Conduit and Fittings.

Nelson Machinery Equipment Co.
214 Hall St. Phone 18
Mining, Milling and Sawmill Machinery, Building and Con-
"If it's machinery you want, consult us."

FOR SALE
GILSON REACH-IN
REFRIGERATOR
28 cu. ft. capacity
Suitable for store, cafe, club, etc.
$555
ON DISPLAY AT
Elco Service & Supply
Rossland, B.C. Phone 71

FOR SALE—ONE HORSE WAGon, two-wheeled cart, sleigh, plow, cultivator, harrow, one horse mower, beds, springs, mattresses, two McLary stoves, chairs, tables, studio couch. Apply Oscar Anderson, Rossland, B. C.

FOR SALE — NEW INLAID LINOleum, new electric fencer, electric brooder. 500 chicks, butter churn, milk pails, 1 gal. cream cans. Phone 1020-R.

AMERICAN ROOF COATING
Leak-proof, guaranteed for ten years. Ask for free estimates and details, stating kind of roof.
Box 1572 Rossland, B.C.

FOR SALE—ONE REFUSE BURNer, 80 ft. in circumference, 65 ft. high, complete except grates. Box 110 Nakusp.

STANDARD RECEIPT BOOKS, 4 receipts to page with duplicate sheets, Nelson Daily News Printing Dept.

FOR SALE — ENCYCLOPEDIA Americana. Set of 30 in Mahogany Bookcase, 1941 edition. 140 Baker Street, Room 9.

PIPE — FITTINGS—TUBES, SPEcial low prices. Active Trading Co., 916 Powell St., Vancouver.

FOR SALE — PRACTICALLY new water jacket heater also two beautiful fox furs. Phone 423-X.

FOR SALE — Eb ALTO BUESchen saxaphone. Excellent condition. Phone 1072-R after 5 p.m.

FOR SALE — WEBSTER SPRAY Gun and Compressor with heavy duty hose. Phone 1226-L.

FOR SALE — GARDEN PLOW and spring tooth cultivator. Apply T. E. Dowker, Taghum, B.C.

FOR SALE — BROWN MOHAIR Chesterfield and one chair; set of 5 dining room chairs. Ph. 350-R1.

FOR SALE—BOAT AND TRAILER Phone 1132-R.

FOR SALE — BOY'S BICYCLE Phone 289-L-1.

RENTALS

House Wanted

Wanted to rent, house or suite, or will buy house for small family. If interested quick action necessary. Reply to Box 9861 Nelson Daily News.

BEDROOM FOR RENT, WITH cooking facilities. Box 9714 Daily News.

COUPLE WITH FOUR CHILDREN want house or apartment. Phone 1042 days.

BUNGALOW FOR RENT — BLUE top Auto Court. Phone 508-R4.

2 OR 3 ROOMS, COOKING FACILities, furn. or unfurn. Ph. 329-L.

BEDROOM FOR RENT — PHONE 253-Y.

PETS, CANARIES, BEES, ETC.

3 LB. PKG. BEES, $7.50 CASH, April delivery. Membership $1. Write Sec'ty West Kootenay Division B.C. Honey Producers Assn., Nelson.

PROPERTY, HOUSES, FARMS

For Sale
With Early Occupancy
Six room house, living room, dining room and kitchen with breakfast nook down and three bedrooms and bathroom upstairs. Part basement and piped furnace. Separate garage. Convenient location on two level lots.
Price $4350
For particulars see
T.D. Rosling
568 Ward St. Phone 717

HOUSE—CENTRALLY LOCATED, cement foundation, hot air furnace, spacious living room with stone fireplace, large dining room and four large bedrooms, beautiful garden with numerous fruit trees and small fruits. Price $7000. Write Box 246—Nelson.

LAND FOR SALE—51 ACRES, 40 acres bush, 10 clear, 4 acres alfalfa, 1½ miles from school, spring water, 7 room house, electric lights, barn, chicken house, woodshed, all livestock, 1 acre assorted fruits. 2 miles from store. Apply A. N. Shukin, Blewett, B. C.

FOR SALE — 8 ROOMED HOUSE in good residential section, close to schools, block from car lines. Bring in current revenue or can use as family home. Phone 123-L.

SIX ROOMED HOUSE ON TWO lots, cement basement, good location. Fruit trees and good garden. Occupancy early April. Phone 374-R2.

FO RSALE — 8 ROOMED HOUSE in good residential setcion, close to schools, block from car lines. Bring in current revenue or can use as family home. Phone 123-L.

LAND FOR SALE—40 ACRES, 12 cleared, some fruit trees. Complete line of buildings. Plenty of timber. Apply Fred Osachoff, Passmore, B. C.

WHY NOT REFINANCE YOUR mortgage on the Yorkshire Savings and Loan Monthly Reduction plan at 6 per cent. C. W. Appleyard.

FOR SALE — WELL EQUIPPED Beauty Shop located in Trail, B.C. For particulars please write Box 9895 Daily News.

LAND FOR SALE—47 ACRES. Some cleared. Full line new buildings. River irrigation. Apply John Perepolkin, Passmore, B.C.

FOR SALE—DAIRY AND POULtry farm, about ½ miles from town. Good profits. Apply Box 102, Cranbrook, B. C.

36 ACRES, 3 COWS, CHICKENS Fruit trees, some equipment. $2500 cash. Box 521 Kaslo, B.C.

MACHINERY

NEED
Farm Machinery?
We are agents for
COCKSHUTT
FARM IMPLEMENTS
Let us quote you on your requirements.
PLOWS
SCUFFLERS
CULTIVATORS
NO. 60 TRACTOR
REPAIR PARTS, ETC.
For all Cockshutt machines
NELSON FARMERS' SUPPLY LIMITED
524 Railway St. Phone 174

The New Design
HEAPS PORTABLE EDGERS
Two, three and four saw edgers, with ball bearing arbor, all steel construction. Sizes 4 x 24, 5 x 30, 6 x 30, 6 x 36, 6 x 42 and larger.
IMMEDIATE DELIVERY
Sold by
B.C. MACHINERY SALES CO.
Phone 367
620 Front St. Nelson, B. C.
Sawmill, Mining, Industrial and Electrical Machinery and Supplies.

We have
FOR IMMEDIATE DELIVERY
WESTFIELD
radial arm cut-off saws which are versatile, accurate and efficient.
Every contractor and builder should have one of these saws. Come in and see demonstration. Write or phone for catalogue.
PURVES E. RITCHIE & SON LTD.
658 Hornby Street Vancouver

SAWMILL, WOODWORKING AND Contractors equipment of all kinds National Machinery Co., Ltd., Vancouver, B.C.

5 H.P. HORNET CHAIN SAW 36" Good condition. Price $300 or near offer. Box 9839 Daily News.

PROPELLORS, SHAFTS AND Struts for boats. Stevenson's Machine Shop.

LONDON (CP) — An increase of 32 per cent in the cost of living in the United Kingdom since 1937 is the lowest of all countries except Canada with 26 per cent, according to the latest satistics. Britain's food prices alone rose 21 per cent in the same period, less than any in the compilation.

MOTORCYCLES, BICYCLES AUTOMOTIVE

EXPERT RADIATOR REPAIRS
and
BOIL OUT SERVICE
Queen City Motors Ltd.
Phone 43 Nelson, B. C.

FOR SALE—1 1931 BUICK ½-TON truck, good rubber, new paint job, excellent condition, price $450. 1—Allis Chalmers 18-36 tractor, motor overhauled, rubber and steel wheels, tires fair. Good condition throughout. Price $1150. Can be financed. For further information apply Rythm Motors, Kimberley, B. C.

TRADE — 1931 DESOTO SEDAN Serial 9601196, ceiling $502, and 1934 Chevrolet 1½ ton dump truck, serial 630613, ceiling $453. Trade for late model sedan W. B. Montgomery, Blewett, B.C. Phone 189-R1.

FOR SALE—1929 MODEL A FORD panel delivery. Serial No. CA 12025. Engine almost new condition, 2 spares, 1 new; new battery and wiring. Seal beam headlights. Price $325.00. F. A. Surina, Box 33, Nakusp, B. C.

UP TO $1000 CASH TO PRIVATE party for good, late model sedan or convertible. Needed badly. Wm. Novak, Cascade, B. C.

FOR SALE — 1930 CHEV. SEDAN, Serial No. 461568, A-1 condition. Price $363.15 (ceiling). F. Amoroso, 518 6th St. Phone 745-R4.

WANTED — '35 OR LATER MOdel Sedan. Apply Box 9866 Daily News.

NEW AND USED PARTS FOR ALL makes of cars. City Auto Wreckers, Box 24, Granite Road

LIVESTOCK, POULTRY AND FARM SUPPLIES, ETC.

R.O.P. SIRED NEW HAMPSHIRE Chicks, Unsexed, $17.00 per 100; Pullets $31.00 per 100; 500 and over $30.00 per 100. Only individual pedigreed males used in this flock. Approved White Wyandotte Chicks—unsexed, $18.00 per 100, Pullets $32.00 per 100. All chicks are from eggs produced on this farm. Order early from an R.O.P. breeder hatchery and be sure of satisfaction. Thirlwood Poultry Farm, J. J. Andrews, R.R.2, Chilliwack, B. C.

EVERSFIELD BABY CHICKS
Eversfield Breeder Hatchery Chicks are healthy, vigorous, well hatched chicks, ever increasing in fame and prestige. Our customers report splendid success and profit with Eversfield Chicks. Write for price list.
EVERSFIELD POULTRY FARM AND HATCHERY
Chilliwack, B. C.
Box 612 212 Hazel St.

QUALITY CHICKS
R.O.P. sired Hampshires, approved Hampshires, approved Leghorns and Leghorn-Hampshire cross chicks 21 years' experience with chicks and poultry Particulars in our catalogue.
NEW SIBERIA FARMS
A Balakshin, R.R.2, Chilliwack.

FOR SALE—DAY OLD HAMPshire Red baby chicks. Hatched from Government approved stock. $16 per 100 delivered. $3.00 deposit per 100, balance three days before delivery. Will hatch as long as receive orders.—Apply Mrs. H. McIntyre, General Del., Lethbridge, Alta.

MORE EGGS AND EXTRA PROFits for you if you start with Triangle Farm Chicks. Finest quality R.O.P.-Sired New Hampshire and Rhode Island Red chicks at $16 per 100 Hatching twice weekly Feb. to June. George Game, Triangle Hatchery Armstrong.

ORDER YOUR BABY CHICKS from the Appleby Poultry Farm, Mission City, B. C. We guarantee our stock a sound profitable investment. White Leghorns, White Rocks and New Hampshires Illustrated and instructive catalogue on request.

SOLLY CHICKS
Heavy breed cockerel chicks available for April delivery. L. F. Solly, Ltd., Westholme, B.C.

FARM, GARDEN & NURSERY

NUT TREES
Jack Gellatly, Canada's leading producer of Rare Choice Eating Nuts. Now offering hardy trees of early bearing Almonds, Butternuts, Chestnuts, Filberts, Hazels, Hickories, Heartnuts, Pecans and the king of all nuts, Russian softshell Walnut.
JACK GELLATLY
Box 19 Westbank, B. C.

GLADIOLUS — NAMED VARIEties in Buff, Salmon, Orange, Scarlet, Yellow, Lilac Purple, White, Cream, Violet, Large bulbs 1¾ inches and over, doz. $1.60; 24 for $3.00. Fine bulbs for show and exhibition. Postpaid. Kuyper's Bulbs, Hatzic, B. C.

HARDY EARLY BEARING SOFT shell Walnut Trees, Delicious and Melba apple trees. Viking raspberry canes and black currants. Shrubs and perennials. Mrs. C. Becker, Walnut Grove Nursery, 1418 Vancouver St., Nelson.

ROSES, GLADIOLUS, PERENnials, Fruit Trees, Grape Vines, Shrubs, Gem Everbearing Strawberries and Raspberries. Catalogue. Peters Nursery, 309-25 St., E., Saskatoon, Sask.

DAHLIA FOR EXHIBITION AND the Garden. New varieties. Collections as low as $3.00 per doz. Write for catalogue. H. H. Johnson, Box 54, R.R. 3, Kelowna, B.C.

THIS IS THE TIME TO PLANT "Maglio" plum trees. Phone 841-L. 620 Robson St., Nelson, B.C.

DAFFODIL BULBS FOR SALE. Phone 364-Y-2.

PRETORIA, (CP) — Mrs. Elsa Winckley, 36-year-old English brunett who came to South Africa in 1938, was recently appointed public realtions officer to the recently-formed road safety research and publicity committee. She is the first woman to hold such a post in the Union

Toronto Stocks

MINES	
Amal Larder	1.17
Anglo-Huronian	8.80
Ansley	.09
Arjon	.18
Armistice	.66
Astoria	.13
Aubelle	.28
Aumaque	.56
Aunor	4.40
Bagamac	.19
Base Metals Mining	.13¼
Bear Exploration	.75
Beattie Gold Mines	.73
Beaulieu Yellowknife	.38
Bevcourt	1.08
Bidgood Kirkland	.1
Bobjo Mones	.21
Bonetal	.36
Boycon	12.25
Bralorne	12.00
Broulan	.40
Buffalo Ankerite	3.85
Buffalo Canadian	.22
Buffalo Red Lake	.35
Calin Flin Flon	.10
Campbell R L	2.95
Can Malartic	.76
Cariboo Gold Quartz	2.61
Castle-Trethewey	1.21
Central Patricia	1.95
Centremaque	.17
C Porcupine	.19
Chesterville	3.55
Citralam	.19
Cochenour	2.95
Coin Lake	.43
Colomac Yellowknife	.24
Coniaurum Mines	1.35
Conwest	.95
Crestaurum	.30
Croinor	1.15
Delnite	1.99
Dickenson Red Lake	1.35
Discovery	.76
Diversified	1.12
Dome Mines	20.50
Donalda	1.06
Duquesne	1.15
Duvay	.17
East Amphi	.34
East Malartic	2.05
East Sullivan	3.40
Elder	1.16
Eldona	.55
Falconbridge Nickel	4.50
Fed Kirkland	.07½
Francoeur	.15
Frobisher	3.00
Giant Yellowknife	6.50
Gillies Lake	.15
God's Lake Gold	1.22
Gold Crest	.20
Gold Dale	.17½
Gold Eagle	.17½
Golden Arrow	.34
Golden Gate	.35
Golden Manitou	2.50
Gold Vue	.33
Grandoro	.12
Gunnar Gold	.18¼
Hard Rock Gold	.48
Harker Gold	.15
Harricana	.15
Hasaga	1.15
Heath	.25
Heva Cadillac	.80
Hollinger	10.15
Homer	.12
Hosco	.55
Howey	.37
Hudson Bay M & S	41.00
Indian Lake	15.50
Inspiration	80.00
International Nickel	33.85
Int Uranium	.54
Jacknife	.09
Jack Waite	.14
Jason	.45
Jellicoe	.18¼
Kayrand	.13
Joliet Quebec	.62
Kenville Gold	.32
Kerr-Addison	12.75
Kirk-Hudson	.80
Kirk Townsite	.17
Kirkland Lake	1.50
Labrador	5.00
Lake Dufault	.53
Lake Shore Mines	14½
Lamaque Gold	6.05
Lapaska	.33
Leitch Gold	1.27
Lexinden	.24
Lingman Lake	1.17
Little Long Lac	1.95
Louvcourt	2.80
Larder U	.09
Lynx	.22
Macassa	3.70
MacDonald	3.40
MacLeod Cockshutt	1.85
Marlon Rouyn	.43
Madsen Red Lake	3.30
Malartic Gold F	2.01
Marcus	.90
McIntyre-Porcupine	55.50
McKenzie Red Lake	3.30
McMarmac	.47
McWatters	.16
Mining Corporation	8.51
Moneta	.55
Mosher	.18
Negus	1.90
New Bidlamaque	.07
Nib	.13½
Nipissing Mining	1.60
Noranda	47.25
Normetal	1.65
Norseman	.12
North Canada	.69½
O'Brien Gold Mines	2.15
O'Leary	.16½
Omega Gold	.08
Omnitrans Exploration	.11½
Orenada	.14
Osisko Lake	1.23
Pamour Porcupine	1.47
Paramaque	.15
Paymaster	.45
Pend Oreille	2.99
Perron Gold	1.15
Picadilly	.12
Pickle Crow Gold	2.95
Pioneer	3.75
Powell Rouyn Gold	1.10
Premier Gold	.79
Reeves MacDonald	1.45
Preston East Dome	1.55
Quebec Gold	.90
Queenston	.85
Quemont	17.00
Regcourt	.64½
Richmac Gold Mines	.37
Rouyn Merger	.44
Sannorm	.23
Sen Rouyn	.67
Shawkey	.33
Sheep Creek	1.25
Sherritt Gordon	3.85
Sigma Rouyn	9.25
Siscoe Gold	.53
Sladen Malartic	.43½
Springer	1.00
Stadacona	.64
Starratt Olsen	.82
Steep Rock	2.10
Sturgeon R	.21
Sullivan Cons	2.17
Sud Contact	.07½
Surf Inlet	.24
Sylvanite	2.32
T C Resources	.80
T Lundmark	.46
Taku River Gold Mines	.88
Teck-Hughes Gold	3.35
Thurbois Mines Ltd	.55
Toburn Gold Mines	1.10
Towgamac	.20
Upper Canada	2.30
Ventures	9.40
Vicour	.20
Waite Amulet	4.50
Wiltsey	.12¼
Wright Hargreaves	3.10
Yellorex	.20
Ymir Yankee Girl	.11
OILS	
Anglo-Can	1.20
British American	25.75
British Dom	.18
C and E Corp	2.10
Calmont	.26
Chemical Research	.52
Dalhousie	.35
Davies Petroleum	.08½
East Crest	.06¼
Foothills	2.30
Home Oil	3.15
Imperial	13.65
Inter Petroleum	14.65
Mid Continent	.07
National Pete	.17
Okalta	.43
Pacalta	.06
Pacific Pete	.90
Royalite	16.00
United	.07½
INDUSTRIALS	
Abitibi Power	17.50
Abitibi Power pfd	19.85
Bathurst A	21.15
Beatty	42.00
Bell Telephone	188.50
Brazilian Traction	22.50
Brewers & Dist	16.00
B A Oil	25.50
B C Packers	14.50
B C Power A	28.50
B C Power B	2.50
Building Products	29.75
Canada Bread	24.50
Can Brew	25.00
Canada Canners	23.50
Can Car & Foundry	14.00
Can Car & Fdy A	18.75
Canadaian Celanese	64.75
Can Cement pfd	19.00
Can Dredging	25.75
Can Ind Alcohol A	13.00
Can Malting	54.00
Can Marconi	2.50
Can Packers	38.00
Can Pacific Rly	13.25
Coast Copper	1.40
Cockshutt Plow	12.50
Cons Paper	17.35
Distillers Seagram	16.1[illegible]
Dom Foundries	30.1[illegible]
Dom Steel % Coal B	14.75
Dom Tar & Chem	26.00
Dom Textile	92.00
Famous Players	17.75
Fanny Farmer	56.00
Ford of Canada A	20.65
Gatineau	17.75
Gatineau 5% pfd	110.00
Gen Steelwares	17.50
George Weston	29.75
Goodyear Tire	105.00
Gt Lakes Paper	26.00
Gypsum Lime	14.65
Hiram Walker	23.75
Imperial Oil	13.50
Imperial Tobacco	15.00
Int Metals	28.15
Inter Nickel	33.25
Kelvinator	30.50
Lake of the Woods	34.00
Laura Secord	20.50
Loblaw A	30.50
Loblaw B	29.50
Maple Leaf	14.15
Massey Harris	19.00
Massey Harris pfd	29.75
McColl Front	24.50
McColl Front pfd	104.10
Montreal Power	24.25
Moore Corp	71.50
Nat Steel Car	24.25
Page Hershey	31.00
Powell River	36.00
Power Corp	12.00
Shawinigan	24.75
Sicks Brew	12.10
Simpsons pfd	105.00
Southam	17.00
Steel of Canada	77.00
Union Gas	9.25
United Corp	17.00
United Steel	8.25
Winnipeg Elec com	15.15

Market Trends

NEW YORK, March 12 (AP). — The stock market negotiated a rally from recent low levels despite nervousness attending President Truman's expressed concern over foreign developments.

TORONTO (CP).—An early session upward swing of prices was checked slightly in afternoon trading as some profit taking shortened earlier gains. All groups listed on the exchange participated in the rise with industrials maintaining a strong lead. Action, however, was slow and total volume for the day was about 800,000 shares.

MONTREAL (CP).—Scattered issues were modestly improved after yesterday's generally lower list in quiet trading.

LONDON (Reuters)—Dealings for the new account brought little relief to the dullness and uncertainty prevalent in recent markets.

VANCOUVER (CP).—Oils, mines and industrials were steady. The session was one of the quietest for some time.

WINNIPEG (CP).—Trade was relatively narrow in rye futures. There was some outside interest but action was mostly from locals and commission houses.

Calgary Livestock

CALGARY, March 12 (CP). — Light receipts. Trade is active at steady prices.

Tuesday's receipts: 701 cattle, 38 calves, 1080 hogs, 43 sheep. This morning: 110 cattle, 200 sheep.

Hogs sold Tuesday at $21.15 for A's at yards and plants. Sows $15.65 live weight.

Good to choice butcher steers 13.50-14.25; common to medium 11.00-13.25. Good to choice butcher heiefrs 12.50-13.50; common to medium 10.00-12.25.

Good cows 10.00-10.50; common to medium 8.25-9.75. Canners and cutters 6.00-8.00.

Good bulls 10.00-10.75; common to medium 9.00-9.75. Good to choice veal calves 12.50-13.50; common to medium 10.00-12.00.

Good stocker and feeder steers 11.25-12.00; common to medium 10.00-12.00.

Good lambs 13.00.

Criticizes CCF For Asking Aid From Federal Gov't

REGINA, March 12 (CP).—Opposition Leader W. J. Patterson last night criticized the C.C.F. Government for turning to the Federal Government for assistance in implementing what he termed the C.C.F.'s pre-election promise to find a solution for the housing problem.

Speaking in an adjourned debate on a resolution urging Federal aid in Housing, Mr. Patterson said that while the C.C.F. Government criticized the Federal Government for engaging in non-essential housing, the Provincial Government was doing "that sort of thing."

Asked to name specific instances, Mr. Patterson said the Provincial Government had bought or built liquor stores and warehouses in various parts of Saskatchewan.

Earlier Mr. Patterson said the C.C.F.'s Crown corporations had not brought any revenue to the Province. Municipal Affairs Minister J. H. Brockelbank answered that these enterprises should not be expected to produce large profits after only one year of operation.

He added that Saskatchewan's $58,000,000 budget had never been so large and had never provided so man yservices for the people. "The budget is one which the Province now can afford."

Resources Minister J. L. Phelps told the House that certain "unscrupulous" fish dealers of Western Canada had almost wrecked the United States market for Canadian fish. However, he said, a marked improvement in fish shipped to U.S. mrkets now was noted due to regulations imposed by the Federal Government with the consent of the provinces.

The Legislature approved the Compulsory Collision Insurance Bill under which the C.C.F. Government agrees to pay for automobile damage exceeding $100. The bill will take effect April 1.

The bill revises the original Compulsory Insurance Act passed last year, which gave maximum death and injury benefits of $10,000 to all pedestrians and motorists [illegible] of negligence to [illegible] mobile damage compensation [illegible]

DAILY CROSSWORD

ACROSS
1. Rodent (So. Am.)
5. Leather-worker's tools
9. Species of wild goat (Alps)
10. Stop
11. A support in a mine
12. Conscious
14. Passageways
16. Disfigure
17. Wreath of flowers (Hawaii)
18. Keep going
21. Girl's name
23. Obstacle
24. Neon (sym.)
25. Cheat (var.)
27. Sailor
29. Therefore
31. Spawn of fish
33. Musical instrument
36. Entreaties
39. Fold over
40. Division of a play
41. Ring-shaped coral reefs
43. Discharge, as a gun
46. White poplar
47. Peruvian Indian
48. Method of learning
49. Costly
50. Trial

DOWN
1. Had sympathy with
2. Misusing
3. Prison compartment
4. Pins on which wheels revolve
5. Exclamation
6. Hebrew letter (var.)
7. So. Am. animal
8. Injure by drawing
11. Auction
13. Sea eagle
15. Submarine (contracted)
19. Droop in the middle
20. Jog
22. Breezy
26. American poet
28. Missile weapons
29. Resorts
30. Flower
32. Epoch
34. A kind of dance
35. Projecting end of a church
37. Make amends for
38. Commence
42. Wind instrument
44. Tuber
45. Black, viscous substance

Yesterday's Answer

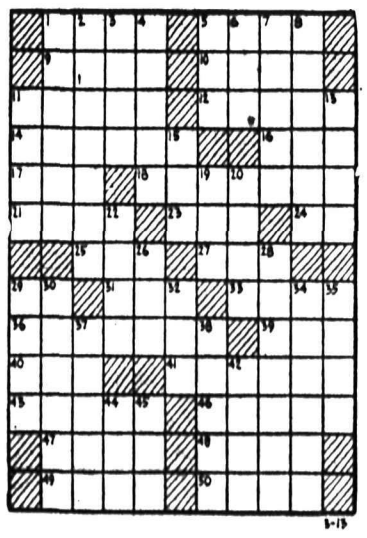

CRYPTOQUOTE—A cryptogram quotation

F X D L C R R P S P T K V J D, A P S L P D V E C R R D B V R P Z T P N D F T J Z D D T W Q B C Z J T Q C R D — B C J R P S V.

Yesterday's Cryptoquote: HE NOTHING COMMON DID, OR MEAN, UPON THAT MEMORABLE SCENE—MARVELL.

Distributed by King Features Syndicate, Inc.

LATEST NEWS
POPULAR SCIENCE
COLORED CARTOON

Shows at 7:00—9:00
Civic
A Famous Players Theatre

KODAKS
Brownie Reflex $9.25
Brownie Target 616 $5.75
Brownie Target 620 $5.00
MANN'S DRUG STORE

GREENBERG MAYOR OF NATIONAL CHILDREN'S HOME

MIAMI, March 12 (AP) — Hank Greenberg, recently purchased by Pittsburgh Pirates from Detroit Tigers, has been elected Mayor of Mending Heart, Fla., the National Cardiac Children's Home here. He received 40 votes yesterday in the "election" while entertainer Sophie Tucker polled 11 and movie star Mickey Rooney, also a candidate, received none.

BAR HELD UP

NEW YORK, March 12 (AP) — A bar and grill operated by Sugar Ray Robinson, welterweight boxing champion, was held up early today by two Negroes, one of whom was shot and slightly injured by police. The two gunmen, taking an undetermined sum of money, were captured.

ELECTRIC LAUNDRY
Phone 1170 — 180 Baker St.

GENERAL ELECTRIC
and all Electrical Repairing
Call
NELSON ELECTRIC
Phone 260 574 Baker St.

Prompt — Dependable
PAINTING
and paperhanging.
ALL WORK GUARANTEED
MAX FALKNER
Phone 461R4

RADIATOR REPAIRS
Cleaned and Recored
JIM'S RADIATOR SHOP
417 Hall St. Phone 63

FLEURY'S Pharmacy
Prescriptions
Compounded Accurately
Med. Arts Blk.
PHONE 25

EXPERT WATCH REPAIRING
W. G. VALIN
JEWELLER
364 Baker St. Phone 42

New Turn in Fishermen's Strike in N.S.

HALIFAX, March 12 (CP)—With one vessel chugging toward the fishing banks and another making preparations to sail, Nova Scotia's 74-day-old strike of deepsea fishermen had taken a new turn today.

Since the Canadian Fishermen's Union (T.L.C.) called the strike of its 500 deepsea members Dec. 28, the Province's fleet of 30-odd vessels had remained tied up, but yesterday two draggers sailed from Halifax and Lunenburg.

T. C. Meade, C.F.U. Secretary, described the move as "a bluff to go fishing" and an attempt to "demoralize" and "stampede" the strikers, who are demanding a larger share in the proceeds of catches and recognition of their union.

First vessel to leave was the dragger Marie Brenda, with veteran Captain Orlando Lace at the helm. She lay at a berth in Liverpool today after a dash from Lunenburg past union pickets who had watched her towing craft in the harbor and who did not interfere because she lacked a full crew.

It was believed she might pick up the remainder of her complement of 15 to 20 in Liverpool.

From Halifax the dragger Dorothy Irene, owned by Halifax Fisheries, Ltd., headed for the Grand Banks with a complement described by Union Secretary Meade as a "scab" (non-union) crew.

Meanwhile, rumors flew about the fishing ports that other vessels were making ready to sail.

One hint of further action came from Mr. Meade. Should the vessels which made the break try to land their catches "—if at all possible—we will stop them," he said.

Top Talent at Sun Valley Meet

SUN VALLEY, Idaho, March 12—(AP)—Top European and Canadian talent was pitted today against the American skiers most likely to gain berths on the U. S. Olympic ski team in a special invitational open slalom on Ruud Mountain.

The select field comprised 34 of the world's greatest skiers from this country, Canada, Switzerland, Norway and France.

The selection of the U. S. final team has been postponed until after the Harriman Cup races this weekend in which 30 of the trial's finalists will compete. They include Gretchen Fraser of Vancouver, Wash.

Pat Egan Again To Play Ball in Calgary

Pat Egan, well known in Nelson senior hockey and lacrosse circles and presently on the Boston Bruins rearguard, will continue his fastball activity after the hockey season, according to a Calgary story.

The hefty defenceman has been elected Vice-President of the Calgary Men's Senior Fastball League. Lorne Carr, who hung up his skates with Toronto Maple Leafs last season, is President. Egan played in the league last Summer.

Fircrests Regain Playoff Lead

BELLINGHAM, March 12 (AP)—Bellingham's Fircrests regained the Coast professional basketball playoff lead last night with a 60-45 triumph over the Portland Indians.

The regular season leaders took a brief lead at 2-0 on George Hamilton's opening basket, but Bellingham quickly tied it up and moved to a 20-12 quarter lead.

Gale Bishop and B. B. Cotton, Bellingham forward and centre, paced the scoring with 21 and 16 points respectively.

SELL THE CLASSIFIED WAY

Most Valuable Trophy Winner

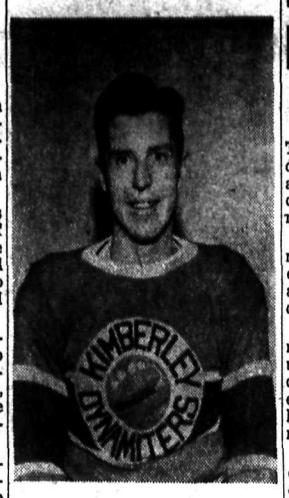

SULLY SULLIVAN

Frank (Sully) Sullivan, Kimberley speedster who topped Mike Buckna's old scoring record of 66 points by 20 this season, holds the Howard Anderson Memorial Trophy as this season's most valuable and sportsmanlike player.

James Buchanan, trustee for the trophy posted by the C. M. & S. Co. announced that Sullivan had received 25 points in a vote taken by two judges in each League City, eight more than Trail's Ab Cronie. To qualify, a player had to take part in 75 per cent of the games played by his team in a senior league embracing the Kootenays, and was judged on the basis of his sportsmanship and value to his own team.

Two hockey player figurines are posed on the base of the trophy, perpetuating the memory of a former great Smoke Eater defenceman, and rising from the base are four columns in which another figure reaches up to extend the laurel wreath, symbolic of sportsmanship.

The complete vote follows: F. Sullivan (K) 25, A. Cronie (T) 17; G. Barefoot (N) 6; R. Allen (N) 6, J. Kilpatrick (N) 5, L. Swaney (K) 4, S. Barchyn (S) 4, B. Porter (S) 3, W. Vickers (N) 3, B. Hayes (LA) 3, V. Kneeshaw (LA) 2, J. Fleming (LA) 2, L. Christensen (T) 1, R. Proulx (S) 1.

The judges appointed at last September's league meeting were: M. A. Thomas and J. Achtzener, Kimberley; P. F. McIntyre and Lloyd Hallam, Trail; Leo Desireau and J. A. Ferguson, Nelson; Al Santaro and Sid Siff, Los Angeles; Glen Waugh and Nick McPhee, Spokane. Each made a choice of four men, in order of merit.

LAGOS, Nigeria (CP)—Research projects financially assisted by the United Kingdom include refrigerated gas storage for bananas, location of industries engaged in processing certain raw materials, economics of rubber small holdings and oil palm research.

Cheap Money Policy Brings No Response

By SYDNEY GAMPELL

LONDON, March 12 (Reuters) — The London Stock Exchange yesterday showed no response to the reaffirmation by Hugh Dalton, Chancellor of the Exchequer, of his cheap money policy.

On the contrary, Dalton's statement in the Commons Monday failed even to stop the rot in gilt-edges, and this caused uneasiness in other circles.

Bluntly, leading British economists and experts in London's financial district no longer believe in cheap money. Dalton himself now eschews the inflation of credit that has been his method for cheapening money.

For the first time in 20 years, monetary deflation now is practical economics and respectable politics—and it seems inescapable.

Britain's trouble can be summed up in one word—inflation. Excessive spending on electricity, tobacco, betting and transport are merely where the inflation breaks through. Some of these symptoms must be treated individually, but the real need is to treat the disease. Assording to this theory, the real culprit for the breakdown is Dalton and Fuel Minister Shinwell is merely the scapegoat.

Essentials of deflation include cutting down on national expenditure. From the start of the crisis, foreign policy has seemed the likeliest sufferer—as the Greek situation shows.

Another imperative and admitted need is to reduce subsidies in the teeth of rising prices of British imports caused by the inflation of overseas markets. This plainly means a higher cost of living in Britain. A third unpleasant necessity is stiffer indirect taxation, in the hope of creating a budgetary surplus, to mop up the surplus spending power.

The general aim of the cheap money policy was to cheapen the cost of the national debt, and incidentally to make nationalization cheaper. At the price of industrial breakdown, cheap money proves altogether too dear.

SKATING QUEEN EXTENDS VISIT TO TORONTO

TORONTO, March 12 (CP)—Barbara Ann Scott, 18-year-old queen of the figure-skating world, was so overcome by the enthusiasm of Toronto's welcome yesterday that she stayed on an extra 17 hours.

(See story on page 7.)

Scheduled to leave for her home in Ottawa by air last night, the tiny champion, delayed by a time table which took her to veterans' hospitals and carried her one hour past the reckoned time, decided to take an aircraft this afternoon.

Puretest MINERAL OIL
AMERICAN TYPE
—HEAVY—
Mechanical Relief for Constipation
16 OZ. 75¢
Sold Only at Your Rexall Store
City Drug Co.
Phone 34 Box 460

The United States possesses the largest oyster fisheries in the world.

PHONE 4 TAXI
DAY OR NIGHT
Louis Choquette

ROSCOE AND FOURNIER
GARAGEMEN
SKY CHIEF AUTO SERVICE
Phone 122 Nelson, B. C.

Have the Job Done Right
SEE
VIC GRAVES
MASTER PLUMBER
PHONE 815

PHONE 258
SMITH ELECTRIC
645 BAKER ST.

SILVER KING TRANSFER
GENERAL HAULING
Owned and Operated by an Ex-Serviceman
Phone 606-R2
STAN BACHYNSKI

FOR COMPLETE OVERHAUL — TUNE-UP
Stop at
NELSON AUTO WRECKING and GARAGE
613 Vernon St. Phone 946
M. J. MAJOR

LADIES' RUSSIAN COSSACKS
Reg. $4.05. To clear at $2.00
THE BOOTERY

Raincoats
This is the time of year to be prepared for the wet weather. Our assortment of raincoats is now complete.
Trench Coats
Gabardines
Poplins
Emory's Ltd.
The Man's Store

THOMPSON
FUNERAL HOME
AMBULANCE SERVICE
"Distinctive Funeral Service"
515 Kootenay St. Phone 36

J. A. C. Laughton
Optometrist
Suite 205
MEDICAL ARTS BUILDING

WELDING
of all kinds
A. J. HESSE
Corner Stanley and Victoria St.
Phone 940

3 PLY SOCK YARN
MEN'S SPORT COATS
BOYS' TROUSERS
DRESS and WORK SOCKS
WORK and DRESS SHOES
TRUNKS and BAGGAGE
at
DAVE WADE'S

FLOWERS — SEEDS
PLANTS
WALKDEN'S FLORISTS
Phone 1122
Floral designs on short notice

★ TAXI
PHONE 1154
STAR TAXI — E. ALSTAD

Have your Furniture Expertly Recovered at the
NELSON UPHOLSTERY
413 Hall St. Phone 146

CAMPBELL, SHANKLAND & IMRIE
Chartered Accountants
Auditors
542 Baker St. Phone 235

FOR KIDDIES'
BIRTHDAY GIFTS
THE CHILDREN'S SHOP
offers the largest variety in town.

"ELLISON'S BEST" FLOUR
For All Your Baking Needs
Guaranteed to Satisfy
Your Grocer Has It

Furnaces and Air-Conditioning
LES BROWETT'S
TINSMITH AND SHEETMETAL SHOP
510 Kootenay St. Phone 1152

RELIABLE SERVICE
At Reasonable Cost at the
SMEDLEY GARAGE CO.
Next to Post Office

Cash on the barrelhead every time. For complete hospital and medical coverage phone 980,
STUART SALES AGENCIES
577 Baker St., Nelson, B.C.

Keep youth and loveliness with a permanent.
Haigh Tru-Art Beauty Salon
Phone 327
Johnstone Block

FRESH
Super Quality FRUITS and VEGETABLES

Fresh Green Peas Per lb. ..... 25¢
Carrots Without Tops, From California; ..... 4 lbs. 29¢
Broccoli Dark Green; Per lb. ..... 25¢
Fresh Bunch Spinach Lb. ..... 23¢
For the weekend we will have in stock radishes, green onions, cauliflower, green peppers, lettuce, celery and Scona tomatoes, brussel sprouts, etc.
APPLES: For Cooking, Spys; 5 lbs. ..... 25¢
APPLES: For Eating, Fancy Red Delicious; 3 lbs. ..... 32¢
PINEAPPLES: Special, While They Last; Each ..... 35¢
BANANAS: Golden Ripe; Lb. ..... 15¢

COFFEE: Chase and Sanborn; 1 lb. pkg. 47¢
PEANUT BUTTER: McCall's; 16 oz. jar 45¢
EGGS: Local grade A large, in cartons; doz. 44¢
PRUNES: Size 60-70s; Per lb. 19¢
SOUP: Heinz Beef Noodle; 10 oz. tins, 2 for 29¢
CORN FLAKES: Kellogg's; giant size pkgs., 2 for 27¢
LIFEBUOY SOAP: 3 bars 22¢
SWIFT CLEANSER: 2 tins 25¢
PANCAKE FLOUR: Aunt Jemima; Large 3½ lb. bag 43¢
TEA: Tenderleaf Superior Quality; Per lb. pkg. 83¢

Cowan's Perfection COCOA
Lb. tin 25c

CHAN SPEED COAT
Pints 59c
Quarts $1.10

Quality
Phones 10—11
Star Grocery
NELSON'S FINEST FOOD STORE
Service
Phones 10—11

Crawford's Cash Grocery
FREE DELIVERY
Phone 264 — 551 Ward
Prices Effective
THURS.—FRI.—SAT.
DILL PICKLES: Tasty-Pak; 24 fl. oz. jar; Each 39¢
KRAFT CREAM CHEESE: Pimento, Relish, Roka; 4 oz. pkg. 16¢
BABY FOODS: Aylmer; 5 oz. tins; 3 for 23¢
NAVY BEANS: 2 lbs. 23¢
BAKING POWDER: Blue Ribbon; 3 lb. tin 62¢
COOKING OIL: Zoba Brand; 32 fl. oz. bottle 91¢
LINSEED OIL JELL SOAP: Linsol Brand; Pint 59¢
GLASS TOYS: Candy Filled; Each 9¢
LOOK! LOOK! LOOK!
"FREE Sample Bottle of "JAVEX BLEACH" With Each Order

476 BAKER ST.
HARDWARE FURNITURE
GREENWOOD'S
ELECTRIC APPLIANCES
PHONES 272 – 273

25% Off All Table Lamps and Lamp Shades

For the Cradle Crowd
Plastic mugs, assorted colors; Per set 25¢
Plastic dishes, assorted colors; Per set $1.25
Auto seats for baby; Each $2.65
Spoon and fork set; Each $1.25
Baby dinner sets, silver cup, plate and spoon Per set $4.50
Baby down sleeping bags; pink and blue. Each $2.95
Baby chenille pillow cases; Each $2.95
Baby chenille crib covers; Each $2.95
Baby chenille wool blankets; Each $2.95
Rubber sheets; Priced up from 85¢

WARDROBES. Up from $6.95
HASSOCKS. Assorted colors. Up from $3.45
Children's CHAIRS and ROCKERS. Each $2.25
Children's TABLE and CHAIR SETS. Set $5.75
FOOT STOOLS. While they last. Each $2.50
CARD TABLES. Each $2.20

Chesterfield Specials
GROUP I
2 Silk Cushions
Table Lamp
Coffee Table
Large Ash Tray
Complete for $229.00
GROUP II
2 Silk Cushions
2 Ash Trays
1 Coffee Table
Table Lamp
Complete for $142.50

Astra Radios
Model DR 102
$50.95
Here It Is! — The promises of post-war radio wrapped up in the smartest line of electronic products available to you. It is THE ASTRA — Canada's entirely new line of combination consoles, mantel radios and single and automatic electronic players.
COME IN AND COMPARE THESE FOR TONE AND QUALITY

Mail Orders Receive Our Prompt Attention