1258

Nelson Daily News

Nelson's JUBILEE 1897 to 1947

VOLUME 46 | 5 CENTS A COPY | NELSON, BRITISH COLUMBIA, CANADA—THURSDAY MORNING, OCT. 16, 1947 | NUMBER 145

PROVINCIAL LIBRARIAN, VICTORIA, B.C. 31 MAR 48

Transit Conference Today . . .

Last Bid to Save Thousands Walking

Strike Not Later Than Saturday To Tieup Coast Buses, Street Cars If Conciliation Effort Fruitless

VANCOUVER, Oct. 15 (CP)—Half a million residents of Vancouver, Victoria and New Westminster, the majority of whom depend on street car or bus transportation, tonight made plans to "hit the pavement."

It was almost certain that they would be walking to work before midnight Saturday as last ditch efforts to avert a transit strike appeared doomed to failure.

Acting Mayor Charles Jones of Vancouver will make a final settlement attempt tomorrow. He has called a conference of civic, union and company representatives to meet in his office at City Hall.

"We will be glad to come," said George M. Morrison, International Vice-President of the Street Railwaymen's Union (A.F.L.) "We don't want a strike, we only want satisfaction."

LITTLE HOPE

Earlier, he held out little hope that conciliation efforts would succeed. "We have already spent $5000 on conciliation," he said. The deadline will be set later tonight or tomorrow, and Union officials said the strike would be called for not later than Saturday.

Nearly 3000 operators of street cars and buses in the three cities seek pay increases of 20 cents an hour and a 40-hour week. The British Columbia Electric Railway has offered 7½ cents an hour and a gradual work down to a 44-hour week. The present work week is 48-hours, and the wage scale 95 cents an hour.

Blue prints for emergency transportation were drawn today by the larger business firms in Vancouver, while many executives and staff members prepared to live in downtown hotels for the duration of the strike. Taxi cabs were also booked in advance.

But there won't be enough transportation for all despite car-pool plans and emergency trucks. As in the 10-day 1945 strike, thousands of persons will be forced to walk to and from work.

Lloyd Easler, President of the Vancouver Local 101, said that when the strike is called, the Union will use every technicality to gain its demands. Attempts will be made to keep unauthorized persons from driving employees to work in private cars. There will be one exception—hospital staffs.

WISMER TO BE LABOR MINISTER

Pearson, Giving Up Portfolio, Continues As Health Minister

STATEMENT LIKELY

VICTORIA, Oct. 15 (CP)—Hon. George Pearson's administration of labor affairs in the Coalition Government will cease Thursday morning when Attorney-General Gordon S. Wismer will take over that department, it was learned authoritatively last night.

Mr. Pearson has been Minister of Labor since 1933 with the exception of a short time in 1941 when the Pattullo Government disintegrated following failure of the Liberals to gain a majority of seats in the election that year.

When the contentious Industrial Conciliation and Arbitration Act was brought up in the Legislature last session, Mr. Pearson stated on the floor of the House that he was not in favor of some of its provisions but would introduce it and see it through to enactment.

Following prorogation of the Legislature last April Mr. Pearson underwent a serious eye operation and has not administered the duties of the Labor branch since.

He will continue as Provincial Secretary and Minister of Health and Welfare, it is understood.

Mr. Wismer is regarded as the logical choice to take over the Labor portfolio permanently in view of the large number of legal battles that enforcement of strike sections of the Act have created.

POLICY STATEMENT

He becomes Labor Minister Wismer when he receives the portfolio during ceremonies Thursday.

Following his formal appointment, Mr. Wismer is expected to issue a policy statement for the Labor Department, along with an appeal to both labor and management to work out amicably current disputes.

HUNTER FINDS DEAD, INJURED IN PLANE WRECK

Injured Crew Man Stumbles Down Mountain for Aid

THREE DEAD

COLORADO SPRINGS, Colo., Oct. 15 (AP) — A missing National Guard transport plane was found smashed against a snow-covered slope of Pikes Peak today, three of its crew dead and four injured.

Sgt. John Knight, one of the injured crew members, had dazedly stumbled down a mountain trail to bring out a partly-coherent story of the crash.

Shortly afterward, a deer hunter, Leonard Detherage, clambered to the ship through thick timber and foot-deep snow. Inside the crushed fuselage Detherage found six men, with both the dead and the living wrapped in parachutes. Knight apparently had done this before setting out for help.

Detherage said the three survivors seemed to be seriously injured.

Detherage said the six men were in pairs with each of the injured lying beside a dead man.

LAST CHANCE FOR HENDERSON MONDAY

VICTORIA, Oct. 15 (CP)—A last bid to save the life of William Henderson, 17, convicted and sentenced to hang for the murder of Vancouver police constable Charles Boyes, will be made Monday before the Court of Appeal.

Chief Justice Gordon Sloan granted defense counsel John G. Gould permission to submit further arguments on behalf of the youth who participated in a shooting affray in which Boyes, another constable and a gunmen were killed on False Creek flats.

Noon Hour Traffic Control on Baker Street Is Tested

Nelson's traffic on Baker Street at noon hours will be hustled along by a traffic policeman at the intersection of Stanley and Baker Street each noon when the traffic is heaviest. The scheme was tried for the first time Wednesday noon and will continue for a time, Chief Robert Harshaw said.

The traffic control is a manifestation of the growing number of cars in Nelson and of late the Stanley-Baker intersection has constituted a problem for car owners hurrying home at the peak of the dinner hour bustle. It is possible that the officer will be posted at the corner every noon, if the trials prove worthwhile, it was said.

INTERIM PAYMENTS OF 20 CENTS ON 2 CROPS

MEADOW LAKE, Sask., Oct. 15 (CP) — Agriculture Minister Gardiner was on record today as saying that under the United Kingdom wheat contract it would be possible to make an interim payment of 20 cents a bushel on the 1946 and 1947 crops soon and possibly on the 1945 crop.

Peoples C.C.F. Re-Affirm Herridge Support, Urge Price Curbs Return

The People's C.C.F. Convention at Nelson endorsed five resolutions from the floor and accorded H. W. Herridge, M.P., for Kootenay West, a vote of confidence.

The Convention heard Mr. Herridge give a resume on activities at Ottawa during the 1947 session.

Resolutions passed were:

That the Federal Government be requested to establish a National Labor Code.

That pensionable age of senior citizens be lowered to 65 years and that they receive $50 monthly with no means test.

That the scale of war veterans' allowance be increased.

That price controls and subsidies be reinstated.

That a Bill of Rights be instituted.

ANDREWS CHAIRMAN

Officers for the ensuing year were elected during the convention. J. R. Andrews was returned as Chairman, J. Riddock, Vice-President, G. E. Custer, Secretary-Treasurer. An additional 12 members were elected to represent various parts of the constituency.

A report from the Secretary-Treasurer showed the organization to be in a healthy financial condition.

QUICKIES . . . By Ken Reynolds

"This is my lucky day! I found a hundred dollar bill—and here's a $10 reward for it in the News Want Ads!"

Trail Highlanders Lead Dedication Parade

With W. G. Anderson as Canada and Slim Allurd of Bonners Ferry as Uncle Sam, just ahead, Trail Highland Pipe Band is shown as it led the international parade that preceded the dedication of the Peace Tablet at the International Boundary on the Porthill, Idaho, flats last Sunday. The tablet was erected by Kiwanis Clubs of the Pacific Northwest District. —Daily News photo.

COULD TAKE OVER CONTINENT BY GERM WAR

Survival of Human Race in Doubt Declares Chisholm

WORLD CITIZENS

TORONTO, Oct. 15 (CP) — The atomic bomb is a "has-been" as a weapon of war and known methods of bacteriological warfare provide the "final offensive weapon," Dr. G. Brock Chisholm, Secretary-General of the World Health Organization, said tonight.

Addressing a gathering of nearly 500 Toronto district teachers, the wartime director of the Canadian Army's medical services said even a small country using bacteriological warfare could "kill all living persons on any continent very quickly."

"Any number of millions of human being can be killed in a few hours by methods now available. It is impossible now to gauge a nation's war strength by its capacity to produce aluminum, guns, tanks and so on."

There was grave doubt in his mind "whether the major part of the human race will survive the next few years or not." The only hope is the development of "world citizens" in all countries whose first loyalties were not local or national but to the entire human race.

SAYS HOUSING PROGRAM DYING

VANCOUVER, Oct. 15 (CP) — L. K. Johnson of Winnipeg, Vice-President of the Canadian Association of Real Estate Boards, told the annual convention here today that Canada's housing problems would only be solved when all controls were removed and free enterprise permitted to determine cost of houses without restriction.

"The result of the present building program is that in several cities and towns there are housing units completed for sale and occupancy but the builders are unable to find parties willing to buy at prices asked, with the result that we have in many localities a situation of housing available and at the same time hundreds, if not thousands of persons seeking houses or housing space to rent.

"For these people, nothing really effective is being done. The only new houses that they can hope to rent are a handful being built by Wartime Housing Limited," he said.

"No one blames private companies for not building low rental homes . . . because there is no profit in it."

He added that the Federal Government's 80,000-house plan for 1947 would not be accomplished because "the facts are that the whole housin gprogram is gradually coming to an end."

208,000 IMMIGRANTS YEARLY

VANCOUVER, Oct. 15 (CP) — Canada's independence as a nation is threatened by her lack of population, Lieut.-Col. C. C. I. Merrit, V.C., Progressive Conservative member of Parliament for Vancouver Burrard, told the annual convention of the Canadian Association of Real Estate Boards here today.

Col. Merritt said that Canada was playing for high stakes and suggested a quota of 208,000 immigrants a year.

U. K. Cuts Milk Rations for Priority List

LONDON, Oct. 15 (Reuters)—The Food Ministry last night announced cuts in priority milk ration for invalids and children, but left the ordinary domestic ration of two pints weekly untouched.

The invalid milk ration will be changed from 14 to 10 pints weekly from next Sunday. Children aged one to five, now getting seven pints weekly, will be cut to six.

The Ministry explained the cuts were forced by the dry Summer this year which adversely affected milk production.

Atlantic Hurricane Lashes Savannah

SAVANNAH, Ga., Oct. 15 (AP)—A hurricane sweeping in from the Atlantic lashed Savannah and its environs with 80 to 100-mile an hour winds today and moved on across Georgia losing force rapidly.

Towering waves whipped up by the wind battered low-lying beach areas and high tides caused some flooded streets and roads along the Carolina-Georgia coast.

No casualties were reported here, but an unidentified Negro man was crushed to death by a falling tree near Charleston, S. C. Winds of gale force were expected to reach inland 150 miles before subsiding.

First reports indicated limited property damage, but the National Guard said Chatham Airport had been hard hit. Word damage in Savannah appeared to be uprooted trees and smashed windows.

The hurricane was a part of the storm that swept over Southern Florida Saturday and Sunday. It swept out into the Atlantic and travelled Northward. Yesterday it developed a second centre. It was this second centre that developed rapidly in intensity late yesterday and turned into the Georgia coast.

Meanwhile, Southern Florida continued to battle raging floods caused by heavy rains which accompanied the storm as it swept across the peninsula over the weekend.

A state of emergency was declared at Fort Lauderdale, Miami Springs and Hialeah, Fla. Miami also lay in the path of the vast flow of water rushing from the everglades to the sea. City and State Health Authorities opened clinics to administer inoculations against typhoid. Schools were closed in many communities.

UNIONISTS SEEK HOUSE SESSION ON BILL 39 REVIEW

VANCOUVER, Oct. 15 (CP) — A special Fall session of the Provincial Legislature to review the Industrial Conciliation and Arbitration Act will be requested Friday when a delegation from the B.C. Federation of Labor (C.C.L.) meets Cabinet heads, Secretary Harold Pritchett said today.

Mr. Pritchett added that a "cordial invitation" had been extended to A.F.L. officials to attend the meeting with his group, to request that charges against unionists facing prosecution for allegedly illegal strikes be dropped pending the proposed session.

"In view of the chaotic situation in labor-management relations in B.C.," Mr. Pritchet said, "the delegation will urge the Government to have a Fall session to consider amendments to the Act making it acceptable to organized labor and workable in the interests of the general public.

He added that the delegation was "supported" by a petition signed by "thousands of trade unionists."

Realtors Want Murchison Ousted

VANCOUVER, Oct. 15 (CP)—The Canadian Association of Real Estate Boards, meeting in convention here, today adopted a resolution demanding the dismissal of Veterans' Land Act Administrator Gordon Murchison.

The resolution, presented by the Alberta Real Estate Association, empowered representation to Prime Minister King and Veterans' Affairs Minister Mackenzie, seeking amendment to permit real estate men to serve veterans in acquiring land under the Act.

It also urged that "any official of the V.L.A. whose outlook was inflexible to such change be dismissed."

CHARGED WITH MURDER

VICTORIA, Oct. 15 (CP) — Detective Inspector Harry Mercer of the Victoria City Police today swore out a warrant before Magistrate Henry C. Hall, charging Edith Etheline Davis, 35, with the murder of William A. Davis, 55, Oct. 9.

The warrant was served at Royal Jubilee Hospital.

Earlier today a coroner's jury returned a verdict of murder by person or persons unknown at an inquest into the death of Davis, manager of Davis Motors.

Youngest Minister

PORTAGE LA PRAIRIE, Man., Oct. 15 (CP)—A 26-year-old Geraldton, Ont., Minister, Rev. Russell Tudor Hall, today is Moderator-elect of the Presbyterian Synod of Manitoba and North-Western Ontario, youngest Minister ever to head any Synod in the Dominion.

Byrnes Says U. S. Should Be Prepared

NEW YORK, Oct. 15 (AP)—Former Secretary of State James F. Byrnes, saying he does "not believe the Red Army would try to hold permanently to all of Eastern Germany," declared, however, that the United States must be prepared to "take measures of last resort" to restore peace to Europe.

At the same time Byrnes says in his newly published memoirs that if Russia refuses to join in a treaty containing safeguards for the atom bomb accepted in principle in London and Moscow, "the answer is not a happy one, but I see no other."

"We must pray that the Soviet leaders will change their minds, and while we pray, we must use our best efforts to develop better bombs and more of them. For our own protection we must continue pushing forward the boundaries of our scientific knowledge."

In discussing the reasons for his "tough" policy with Russia inaugurated at the meeting of the Foreign Ministers in London in 1945, Byrnes declared:

"We should not start something we are not prepared to finish . . . I do not believe the Soviet Union will force us to take measures of last resort. (It) will not remain away from the peace conference (on the future of Germany) and thus isolate itself from the rest of the world."

Byrnes said in his book, entitled "Speaking Frankly," that "the United States wants no separate peace," but "if it is not possible to secure the cooperation of all States, we should seek to enlist the assistance of as many as are willing to join in the task."

Diver Recovers Three Bodies

POWELL RIVER, B.C., Oct. 15 (CP)—A diver from the salvage tug "Salvor" tonight recovered three bodies from the flooded cabins of the passenger motorship "Gulf Stream," which crashed into Dinner Rock eight miles North of here Saturday night.

The diver, George Unwin, brought up the bodies of Mrs. John Elliot of Vancouver; her two-year-old son, Lyle and three-year-old nephew, Douglas Lipsett. Also drowned and entrapped in one of the flooded cabins of the converted yacht was 18-month-old Jean Pavid of Refuge Cove, B.C., whose body has not yet been recovered.

The body of the fifth victim, Mrs. S. Fleck of Refuge Cove, B.C., was recovered on Monday.

Police said dragging operations would begin tomorrow for the remaining body which they believed may have been swept out of the flooded passenger boat.

Fires, Dynamitings "Were Ordered"

Commission Told Mike Verigin Sent Out Order for General Destruction

SOUTH SLOCAN, B.C., Oct. 15—Michael "The Archangel" Verigin, leader of a Doukhobor community at Hilliers, B.C., was accused Wednesday morning of ordering burnings and dynamitings in the West Kootenay. The accusation, brought out during the second morning of the Royal Commission hearing at South Slocan was read into the records by John J. Verigin, Secretary of the Union of Spiritual Communities of Christ.

Under signature of witnesses, Florence E. Posnikoff and John Lebedoff, an alleged statement from Bill Markin of Winlaw, purportedly swore that Mike Verigin had issued orders for both arson and destruction of bridges.

"Three years ago", the statement read, "Mike Verigin told me he planned to burn all the houses in Krestova, including the pump and sawmill, and ordered me to blow up Peter Verigin's tomb at Brilliant. Mike Bayoff was told to burn his home as well as the Krestova school, and was provided with burning material by Verigin."

Mike Verigin, Markin had gone on to say, had ordered the dynamiting of the bridge at Brilliant and said he planned to blow up the C. P. R. bridge at Castlegar. There were also directions to burn a hall at Brilliant.

The statement was given to Constable Walter Martin of the Provincial Police at Crescent Valley, and Detective Constable T. A. Quigley of the Provincial Police at Nelson.

It allegedly contained Markin's claim as "right hand man" of Verigin — 64-year-old Doukhobor who led a small band of 65 men and women from the Interior to live at Hilliers, where they practice communal living. Mike Verigin was crowned Michael the Archangel at a coronation ceremony a year after the Doukhobors landed on Vancouver Island in 1946.

During the entire day's proceedings, the South Slocan Community Hall was filled with Doukhobors of both the Orthodox and Sons of Freedom sects. Segregated, they remained in their places during all the adjournments, eating bountiful lunches brought to the hearing in brown paper bags.

SONS SING, ORTHODOX QUIET

They sat apart, the Sons of Freedom on the right hand side and the Orthodox on the left. A feeling of tension was there as the Sons sang their beautiful, yet almost weird, hymns during the intermission and those across the aisle sat stoically, saying little, refusing to sing.

Between the groups there was no outward sign of ill-will. From the actions of either parties, the other might not have existed. The Sons of Freedom were cheerful, laughing and talking, while the Orthodox spoke quietly among themselves, ignoring their noisier neighbors.

An indication of the interest in the sittings was the fact that 36 cars were parked outside the hall along the narrow road through South Slocan.

Evidence in the case of the Orthodox Doukhobors presented to Special Commissioner Judge H. J. Sullivan was continued by John Verigin. An appeal to the people published in District newspapers in the latter part of August was read both in Russian and English.

Losses suffered by the Orthodox sect, in actual money, working hours and property were outlined by Verigin, who stressed that the settlers lived constantly under the "yoke of fear and terror."

He quoted a statement from Peter II to emphasize the community's condemnation of the practices of the Sons of Freedom. "Beware of false leaders," the Community head had written. "Cut all ties with the Sons of Freedom and don't let curiosity lead you to their meetings, but continue under the banner of toil and peaceful life."

WARNINGS

Warnings, received by the Spiritual Communities between 1931 and 1941 and bearing Trail postmarks were read by Verigin, on the stand for the second straight day.

One, addressed to the "Boss," warned "bombings will continue. Something will happen to the children. This is your last warning."

Peter Verigin, in a letter from "Canadian Men" was told in May, 1933 to "tell you to take yourself and your tribe off pretty quick. We are all sick of you and your dirty Russian ways. We will treat you and your Douks to a little firing and bombing like you're so fond of. Go where you belong and quick. You're no good to this country—a cheating, lying, loose-living lot. Beat it."

These showed, the forceful Secretary of the Spiritual Communities emphasized, other instances when the Orthodox Doukhobors were blamed for the "acts of fanatics."

"Up to now we have established that religious fanatics, to a certain extent, are responsible for the criminal acts in question."

Proof that their leaders were not against education was claimed by Verigin, who quoted a letter from Peter II, written while he was in exile in Siberia, saying "knowledge and education is a necessary means for life. One should know how to read and write."

He voiced a blunt refusal to join the Sons of Freedom — "people whom we know by their deeds to be directly opposed to certain principles which we cherish. All we ask is to be left in peace."

Donald MacDonald of Trail, who is acting counsel for the Orthodox group, said Verigin's testimony would be completed Thursday.

Rap on Noggin Proves Fountain of Youth

NEWCASTLE, N.S.W., Australia, Oct. 15 (CP)—A 70-year-old Newcastle woman recently refused to give evidence against a man who had hit her over the head with an axe-handle.

"I have felt years younger since this man gashed my head," she said. "The blow broke my glasses but now I find I don't need them any more."

She added that her blood pressure, which had been too high for years, now was normal.

REORGANIZE RESOURCES DEPARTMENT

Ship to Inaugurate Three-Year Immigration Service

SAVINGS MADE

By D'ARCY O'DONNELL
Canadian Press Staff Writer

OTTAWA, Oct. 15 (CP) — Some 16,400 immigrants from displaced persons camps in Europe are expected to reach Canada between now and next May, it was disclosed today at a press conference at which Resources Minister Glen announced reorganization of his department.

The flow of immigrants is expected to increase greatly after the first of the year when the Huascaran, a ship obtained from Germany as reparations and capable of carrying 800 passengers a trip, inauguarates a three-year immigration service between Canada and Europe.

Mr. Glen said Canada has agreed to take 20,000 from the displaced persons camps. Some 2800 have already arrived and 800 more are expected to land Thursday. The remainder, said Dr. Hugh Keenleyside, Deputy Minister of Mines and Resources, would be here by next "March, April or May."

They declined to make any estimate of the number of immigrants other than displaced persons likely to reach Canada during the next six months, although they admitted the transportation situation was improving somewhat.

END DUPLICATION

Despite the increased movement of immigrants, the Immigration Branch of the Department was not affected by the reorganization announced by Mr. Glen. The Indian Affairs Branch of the Department likewise was left untouched.

The move was aimed at eliminating duplication of services and he estimated the changes would result in an initial saving of $80,000 annually and an eventual saving of between $200,000 and $300,000 annually.

Under the former set-up there was a Mines and Geology Branch, a Lands, Parks and Forests Branch and a Survey and Engineering Branch. Under the new set-up these branches will be reduced to two, the Mines and Forests and Scientific Services, and the Land and Development Services.

Australia Suspends U. S. Magazines

SYDNEY, Australia, Oct. 15 (AP) —Imports of all United States magazines in bulk or by single subscription have been suspended pending the Government's review of methods of curtailing dollar expenditures.

Canada Set Back On U.N. Vote

LAKE SUCCESS, N.Y., Oct. 15 (CP)—Canada, the United Kingdom and the United States were on the losing end of a United Nations vote today when an Indian resolution was adopted virtually ordering South Africa to submit to the third General Assembly next year a trusteeship agreement for the former Germany colony of Southwest Africa.

The vote was 27 to 23 in favor of the Indian resolution which was opposed by a Danish one merely asking South Africa to yield its mandate to a U.N. trusteeship without fixing a time limit.

Russia and the Slav group were on the winning side of the vote. The Danish spokesman said he would move the resolution again.

MINISTER SENTENCED FOR BIGAMY

DEVIZES, England, Oct. 15 (AP) — Rev. Charles Henry Cunningham Lamb, 36-year-old former R.A.F. chaplain, was sentenced to 18 months at hard labor today on a charge of bigamy.

The Church of England clergyman was accompanied by his wife, whom he married in 1941, when he pleaded guilty to marrying bigamously a Women's Auxiliary Air Force corporal, Joan Boddie, in 1944. Miss Boddie subsequently bore him a child.

LETTER CHARGES HILLIERS LEADER BEHIND ARSON IN WEST KOOTENAY

SOUTH SLOCAN, B.C., Oct. 15—Following is the text of a letter read into the records of the Sullivan Royal Commission on Doukhobors here today. The letter, signed by Bill Markin, was dated Aug. 23, 1947 at Winlaw, B.C., about 18 miles North of here.

"Three years ago Mike Verigin stayed at my home at Tarrys and while staying at my house he told me that he planned to establish himself as a leader and to take up his quarters at the pump, Krestova.

"I was Mike Verigin's right hand man and I was told by Mike Verigin to pass the word along to blow up Peter Verigin's tomb at Brilliant. I went to a small meeting at Krestova. There was about 20 people there and I told them that Mike Verigin has ordered that Peter Verigin's tomb was to be blown up.

"I also know that Mike Bayoff was ordered by Mike Verigin to burn all the houses in Krestova, in-Mike Verigin also gave Mike Bayoff burning material to burn the school at Krestova. This material was turned over to Pete Suetlishkoff who burned this school down."

"The halls at Perry Siding, Claybrick and Thrums were burned on instructions of Mike Verigin. He told me to pass the word along and I did.

"I have the names of the people who actually burned these halls and I will turn in these names after I see these people.

Mike Verigin told me many times that John Verigin's home at Brilliant must be burned. Mike Verigin ordered the burning of the Brilliant Hall on the 29th of June, 1946. He told me to pass the word along and I did. He told me this before his own house was burned at "Pum."

"Mike Verigin also ordered that the houses at Krestova were to be burned. At that time Mike Verigin ordered me to tell the people to burn al lthe houses in Krestova, including pump and sawmill. I passed the word along and eventually most of the buildings were burned.

"This was the 30th of June 1946. In the early part of May 1946, Mike Verigin ordered in an open meeting to burn his store and buildings at Pump, Krestova. I know that Mike Verigin ordered the dynamiting of the Brilliant bridge and I also know that there will be an attempt to blow up the bridge at Castlegar." Signed Bill Markin and counter-signed by Det. Constable T. Quigley and Constable W. Martin. Witnessed by Florence E. Pozdnikoff and J. Lebedoff.

Vancouver Polio Epidemic Over

VANCOUVER, Oct. 15 (CP)—The worst poliomyelitis epidemic to hit this West Coast city in 20 years today was officially declared over.

Dr. A. M. Menzies, Assistant Medical Health Officer said "There have been 190 cases in the Greater Vancouver area, of which 154 have been discharged as cured."

The remainder, he said, still were in hospital for "special treatment."

Grows in Value Day by Day

GRAND RAPIDS, Oct. 15 (AP)—Police, tracing a 1941 model automobile that left the scene of an accident, said today the car changed hands five times in as many days at an average increase of $100 per sale.

Police said the original owner received $300 for the car on a trade-in.

The car passed through the hands of three dealers before the present owner bought it for $800.

DIES AT 102

VANCOUVER, Oct. 15 (CP) — One of the oldest residents on the Pacific Coast, Mrs. Lucy A. Currie, 102, died in hospital here today after a short illness.

Born in Ontario she came to Vancouver in 1888 after the death of her husband and resided here ever since.

Surviving are two daughters, a son, nine grandchildren and ten great-grandchildren.

Ray Milland · Teresa Wright
in "The Imperfect Lady"
Civic
STUNT GIRL SELLING SUN CARTOON
LAST TIMES TONIGHT — Shows at 7:00—8:57
Starts Friday — "SLAVE GIRL"

Canadian, U.S. Elevens Clash

TORONTO, Oct. 15 (CP)—International soccer on a large-scale will get under way for the first time in the Americas Saturday at Toronto's Oakwood Stadium when a Canadian team, featuring three British-trained key-men, faces an all-star United States eleven.

Saturday's game will be the first step in a campaign to place North American soccer on a par with the game in Europe and the British Isles and to give it a crowd-drawing-power equal to rugby football and baseball.

Nelson & District
WILL DONATE A
Wedding Gift of Food
To Great Britain
IN HONOR OF
PRINCESS ELIZABETH'S WEDDING

Every citizen may contribute by donating canned foods which will be shipped immediately to the Mother Country.

PHONE 137

And your donation will be picked up by the Boy Scouts or the Girl Guides, or leave your donation in the conveniently located containers in your grocery store.

Cash Donations May Be Left at the City Hall

The campaign will open on October 15th and extend through to October 31st.

Every single can of food will help the situation in food-short Britain.

T. H. WATERS,
Mayor.

ANNOUNCEMENT

We wish to announce the sale of our Grocery Business to J. D. Macarthur and know that you will receive the best quality and service from the new owners.

We wish to thank our many customers for their valued patronage and hope you will extend the same courtesies to the new owners.

MR. V. E. CRAWFORD.

ANNOUNCEMENT

We wish to announce the purchase of Crawford's Cash Grocery,, in future to be known as Macarthur's Grocery.

We solicit your patronage and will endeavor to give you the best in Quality, Prices, and Service.

J. D. MACARTHUR.

FOR QUICK RELIEF FROM
TIRED, ACHY MUSCLES
Sprains • Strains • Bruises • Stiff Joints
What you NEED is
SLOAN'S LINIMENT

TRANSPORTATION—Passenger and Freight
Nelson - Trail
Rossland Freight
J. C. MUIR
Phones: Nelson 77; Rossland 171; Trail 1001
Connections for:
SALMO — KASLO — CRESTON — NAKUSP

Nelson Music Lovers Hear Piano Violin Recital

A small, appreciative audience Wednesday night heard two of British Columbia's accomplished musicians, Daphne Carapata and Beth Morrison in recital at the Trinity United Church. The recital was brought before Nelson music lovers by the Parent Teacher Association and the B.C. Music Teachers' Association.

Miss Carapata's opening violin selection, Handel's "Sonata in A Major" was played with clarity and absorbing tone. Her ease with the allegros showed complete mastery of the piece.

Miss Beth Morrison, pianist, played three solos 'Boure" by Bach-Saint-Saens, "Romance in F. Sharp Minor" by Robert Schumann and "Etude in A Minor" by Chopin. Miss Morrison's interpretation of "Etude in A Minor" was delightful in tone variation and lightness of tricky passages.

"Concerto in G Minor" by Max Bruch, a solo by Miss Carapata was fluently played through the three phases. The flighty adagio was especially captivating for its sustained fineness of tone. Difficult passages of the finale were played with smoothness.

The second group of piano solos by Mrs. Morrison was presented with interpretive control and was well received by the audience. One heard the ebb and flow of the eternal waters of the "Sea" by Palmgren. "Fantastic Dance" by Shostakovitch inspired the true feeling of the dance, rendered freely and with spontaneity. De Falla's "Ritual Fire Dance" was also played with feeling.

Other pieces played were "Etude" by Sriabine and "Prelude" by Prokofief.

Miss Carapata's closing violin group were all delightfully played and enabled the audience to appreciate the technical mastery of the selections. "On Wings of a Song" a composition by Mendelssohn-Achron conveyed the fleeting airs of song and flight — a particularly well played piece.

The complete group included "Chanson Louis XIII Et Pavane" by Couperin-Kreisler, "Caprice in E Flat" by Wieniawski, "On Wings of Song" by Mendelssohn-Achron, "La Fille Aux Cheveux de Lin" by Debussy-Hartmann and "LaClochette" by Paganini.

Rossland Infant Laid at Rest

ROSSLAND, B.C., Oct. 15 — Funeral services for Bryon William Thompson, infant son of Mr. and Mrs. E. G. Thompson who died on Saturday, were held Tuesday afternoon from the Salvation Army Citadel. Captain Ivy Solly assisted by Captain N. Ferris officiated.

The hymns sung were, "Rock of Ages," "Saviour, Like a Shepherd Lead Us" and "He Leadeth Me." Miss Pearl Donnelly sang a solo, "Safe in the Arms of Jesus." Mrs. J. Jolisse presided at the organ. Interment was in Sunny Side Cemetery.

TOAST and TEA
BY J. V. McAREE

According to the New York Times, there are some 8500 weekly newspapers serving 50,000,000 people in the United States. Many have arresting titles. In Tombstone, Ariz., the weekly is called The Epitaph. The people of Ferris, Tex., read The Ferris Wheel. Other appropriate titles, drawn from town names, include: The Walnut Kernel, in Walnut Creek, Calif.; The Oak Park (Ill.) Oak Leaves; The Yellville (Ark.) Echo; The Oilton (Okla.) Gusher; The North East (Pa.) Breeze; The Grainfield (Kan.) Cap Sheaf; The Cotati (Calif.) Cotation; The De Queen (Ark.) Bee; The Freedom (Okla.) Call; The Big Bear Lake (Calif.) Grizzly. Some weeklies have grandoise names. Among them are The Grayling (Mich.) Avalanche and The Tampico (Ill.) Tornado. Others deprecate their services, such as The Brushton (N.Y.) Facts and Fallacies, The Valatie (N.Y.) Rough Notes, The Birmingham (Mich.) Eccentric.

GOODERHAM & WORTS LIMITED
Toronto, Canada

happy surprise for youngsters
Who Hate To Take Laxatives
No more tears — no more fuss at laxative giving time, Mother! Not if you use the new, modern relief for children's constipation. . . . Children's Own Tablets. Small, pleasant to take — easy to swallow — youngsters take to them like ducks to water. Especially designed for needs of children from 3 to 15. Gentle — thorough — without drastic, weakening action of many old-fashioned medicines. They also sweeten the sour stomach that often goes hand-in-hand with out-of-order bowels. See difference in fine peppy feeling youngsters enjoy afterwards. Only 25¢. Ask today for Children's Own Tablets.

Headaches due to...
Constipation
Yield quickly to...
All-Vegetable Laxative
Tonight take all vegetable NR Laxative. It helps clear out thoroughly and pleasingly intestinal wastes, often the cause of headaches. Makes you feel brighter. It is purely vegetable. NR comes in two strengths, Regular NR and NR Juniors (½ dose). Plain or chocolate coated.
TAKE NR TO-NIGHT TOMORROW ALRIGHT
Nature's Remedy NR TABLETS NR
10¢ & 25¢ SIZES

Chagrined Owners Watch While Horses Go Back to Poland

VIENNA, Oct. 15 (AP)—"L'Affaire Horse" reached its predicted conclusion tonight as Russian soldiers loaded 11 thoroughbreds valued at 500,000 Austrian schillings aboard special railway cars for a comfortable trip back to the Poland they left five years ago.

Behind them, the horses left irate club officials, helpless Austrian civilian policemen, frustrated Government officials and grieving owns who bought the horses at public auction in 1942 or acquired them later from the original buyers.

A Russian captain said the horses were the rightful property of Poland, having been taken from there by the German Army during the war. The soldiers, and an order which the captain said was signed by a high Russian officer in Vienna, won him his point.

Austrian stable hands, however, emerged from the fray with heads unbowed. They refused to help conduct the horses to the station and soldiers took over the task.

West Kootenay Rebekahs Meet At Kaslo

KASLO, B.C., Oct. 15 — The semi-annual meeting of West Kootenay District Association of Rebekahs was held on Saturday, Oct. 11, in St. Andrew's United Church Hall with Mrs. Sadie Stevens, of Rossland, Chairman of the Association presiding. Mrs. Henderson of Rossland acted as secretary in the absence of Mrs. Alice Grubrisic of Rossland, who was unable to attend.

During the afternoon a delegation of Odd Fellows paid a fraternal visit.

Representatives present were, Mrs. Rita Davidson, President of Rebekah Assembly of British Columbia; Past President, Mrs. Stella Matson, Supervisor of District Association, Slocan City; Mrs. E. Edmonstone, Trail; Mrs. Langridge of Nelson; Mrs. M. Brown, Secretary of Nelson Lodge and Mrs. J. Papworth, Paslo.

The meeting recessed at 5:30 p.m. to attend a banquet in the Drill Hall in honor of the visitors, after which the Rebekahs re-convened in the Church to complete unfinished business.

At the close of a most successful meeting the Rebekahs adjourned to the Odd Fellows where a social hour was spent.

Members of Sunrise Lodge No. 62, served refreshments after which all joined in singing "Auld Lang Syne."

Church Filled For Last Rites Rossland Woman

ROSSLAND, B.C., Oct. 15 — St. George's Anglican Church, Rossland, was filled on Wednesday afternoon when many friends gathered to pay final tribute to Mrs. Eva Alvinal Davies, wife of S. R. Davies, who died Sunday. Rev. W. F. Bushe officiated. He was assisted by the Senior Choir. Miss Marion Postill presided at the organ.

Hymns sung were the 23rd Psalm, "Lord Teach Us How To Pray Aright," "At Even When the Sun Was Set." The last two hymns had been chosen by Mrs. Davies before her death and sung at her request. The service closed with the singing of the Nunc Dimitis.

There was a wealth of floral tributes. Members of the Deborah Rebekah No. 13 Altha Chapter No. 1 Order of the Eastern Star and the Rossland Chapter of the Order of Registered Nurses attended the service in a body. Interment was in Mountain View Cemetery.

The pallbearers were R. White, N. Ross, L. Davies, H. Singer, G. Hunt and John Starich.

Mistaken Identity

SUSSEX, Wis., Oct. 15 (AP)—Almond Zillmer's search for his pet skunk—a project ordinarily as difficult as finding a tiger in a clothes closet, but complicated in this case by deodorization of the skunk—will be carried on, but with more caution.

A neighbor recently handed Zillmer a bag, assuring him it contained the skunk which had escaped. The neighbor was half right.

Occupant of the bag, undeniably a skunk, was the wrong one.

The Weather

Forecast:

Kootenay: Rain Thursday morning, clearing Thursday evening. Wind light. Little change in temperature. High Thursday at Cranbrook and Crescent Valley 52.

Nelson	45	52	.58
Montreal	44	74	—
Toronto	44	—	—
Winnipeg	40	70	—
Regina	33	43	—
Saskatoon	42	69	—
Prince Albert	41	65	—
North Battleford	36	63	—
Swift Current	41	71	—
Medicine Hat	45	71	—
Lethbridge	42	66	—
Calgary	30	61	—
Edmonton	34	57	—
Kamloops	46	56	—
Penticton	48	59	.01
Vancouver	48	53	1.04
Victoria	49	51	.42
Cranbrook	41	51	—
Crescent Valley	41	47	—
Kaslo	43	50	.45
Prince Rupert	42	50	.20
Prince George	45	50	.03
Grand Forks	39	53	.25
Seattle	52	57	1.05
Portland	54	60	—
Spokane	50	—	—
Chicago	57	68	—
San Francisco	52	67	—
Los Angeles	48	75	—
New York	56	—	—

Provincial Grand Master at West Kootenay I.O.O.F. Meet at Kaslo

KASLO, B.C., Oct. 15 — A convention of West Kootenay Association of Independent Order of Odd Fellows and Rebekahs was held on Saturday Oct. 11.

Representatives of the district lodges were present including Provincial Grand Master C. Oscar Matson of Penticton, Past Grand Master J. R. Hunter of Nelson, Rita Davidson, President of the Rebekah Assembly and Past President Stella Matson of Penticton.

The I.O.O.F. convened in the Odd Fellows Hall at 3:30 p.m. when Association business was dealt with.

During the afternoon fraternal visits were exchanged by the Rebekahs and Odd Fellows. The meeting adjourned at 5:30 to the Drill Hall where Sunrise Rebekah Lodge entertained at a banquet in honor of the visiting representatives, about 90 sat down to a sumptuous dinner.

The Hall was tastefully decorated with colored lights, flags, flowers and emblems of both lodges.

At 7 p.m. Sunshine Lodge No. 57 held a special meeting when Grand Master C. Oscar Matson paid his official visit. Later in the evening the visitors of both lodges were entertained at a social evening in the Odd Fellows Hall, during which the President of the Rebekah Assembly, Rita Davidson, Past President, Stella Matson, District Association Supervisor, Provincial Grand Master Matson and Past Grand Master J. R. Hunter gave interesting addresses.

J. R. Hunter, on behalf of the visitors thanked Sunshine Lodge and Sunrise Rebekah Lodge for their splendid hospitality.

Refreshments were served by members of Sunrise Lodge, who also led in singing Auld Lang Syne.

Representatives present were Grand Master, C. Oscar Matson, Penticton; Past Grand Master, J. R. Hunter, Nelson; Past Grand. R. T. Warner, Slocan City; Past Grand, H. J. Webber, Trail; Past Grand, E. Hesketh, Trail; Past Grand, George H. Summers, Trail; J. B. Cormack, Chairman of West Kootenay District Association, Trail; Past Grand, D. J. Minto, Secretary of West Kootenay District Association, Trail; Past Grand, J. Hart, Trail; Past Grand, J. McKinnon, Trail; J. Clark, Trail; Past Grand K. Marts, Rossland; J. W. McClelland, Nelson; Past Grand E. Boyce, Nelson; A. Carney, Kaslo.

No Meats Being Received by City Wholesale Firms

Nelson's wholesale meat suppliers, whose feeder plants on the Prairies are still bound by union tieups, Wednesday reported no shipments of meats of any kinds. A trickle of fish from the West Coast being received by suppliers is not nearly meeting demand. Local eggs are also a scarcity and behind sufficient quota to fill orders from the retailers.

Shipments of district potatoes to vegetable and fruit dealers from Wynndel and Grand Forks are reaching the Fall peak and store rooms are being filled to meet the early Winter demand. Grand Forks onions by the carload were checked in during the week.

From across the border Florida grapefruit, coconuts and dates were included in recent receipts.

News of the Day

RATES: 22c line, 27c line black face type, larger type rates on request. Minimum two lines. 10% discount for prompt payment.

OLD PAPERS FOR SALE, 10c BUNDLE AT DAILY NEWS.

Hunting jackets, caps, heavy sox. Let JACK BOYCE outfit you!

Washer trouble? Just phone 91, Beatty repairman will call promptly.

Get your supply of potted plants and flowers at Valentine's.

Take your WATCH to COLLINSON'S for satisfactory repairs. 561 Baker St., Nelson.

Drop in for a GOOD Cup of Coffee these chilly evenings at WAIT'S.

Church of the Redeemer, Sunday next, Family Service at 11.

A large selection of ELCO WATCHES—Durable and smartly styled—at COLLINSON'S, 561 Baker

EVERY DAY IS BARGAIN DAY AT FAIRWAY. PHONE 1177 AND 1178.

ENGLISH BONE CHINA ORNAMENTS at COLLINSON'S. 561 Baker St., Nelson.

Have you investigated Floater Policy Insurance? See BLACKWOOD AGENCY.

Forget-Me-Not perfect diamond rings Canada's own loveliest diamond rings. Harvey's Jewellers.

Dont' forget to make your Christmas appointment early. Call in or phone 4 today. Renwick's Studio.

Be ON time ALL the time, with watch repairs by SUTHERLAND JEWELLERS, 491 Baker St.

Urgently needed by excellent tenants 4 to 6 room house. Box 9628 Daily News.

Wanted — Two dishwashers and one waitress. Excellent salaries. Apply at Armson's Cafe. 9 a.m. to 11 a.m.

3 drawer dressers, plate glass mirror, walnut finish, $29.50 at STERLING HOME FURNISHERS

Plant Bulbs now for a lovely Spring Garden.
COVENTRY'S FLOWER SHOP

LADIES' BRIDGE SLIPPERS, BLACK CALF, CUBAN HEEL, $2.20 LADIES' BEDROOM SLIPPERS, "WEDGIES" GLAZED FABRIC, PINK, $1.75.
THE BOOTERY

BED LAMPS, MANY SHADES AND DESIGNS TO CHOOSE FROM, PRICE $2.25 AND UP TO $3.45. GREENWOOD'S FURNITURE DEPT.

CURLERS ATTENTION
Annual meeting will be held in Legion Hall 8 p.m. Thursday Oct. 16th. Attend and sign the membership list.

Wire grass rakes for fall clean-up days. Sturdy and light, ideal for leaves, rubbish and grass. Limited Supply. HIPPERSON'S.

For Sale — 60 laying pullets. 50-one-year-old, 80 two-years-old. New Hampshires. J. Ratkowski, Golf Links Road.

Get your Coast Fir Doors at the Nelson Wood Working Co. Opposite Daily News 273 Baker St. Phone 1150

Now is the time to get W. Kline, with his up-to-date cruiser help you win that Derby prize. For reservations Phone 3G Balfour.

Annual Meeting of the Nelson Amateur Hockey Association will be held in the Institute Rooms at the Civic Centre Thursday evening at 8:00 o'clock.

Come in and see our wide assortment of sweaters for infants and children up to age 14. At our prices you can't go wrong.
THE CHILDREN'S SHOP

NELSON GARDEN CLUB
Meeting Civic Centre Room Fri. Oct. 17, 8 p.m. Talk on Fall planting bulbs by J. H. Coventry. All welcome.

Come, have a good time at the Ladies' Auxiliary to the F.O.E. Whist and Dance in the Eagles' Hall, Thursday, Oct. 16th., cards 8 to 10:15; refreshments, dancing 11 to 1:00 a.m.

NOTICE — NELSON SENIOR BADMINTON CLUB COMMENCES THURSDAY, OCT. 16th., AT 7 P.M. JR. BADMINTON CLUB COMMENCES TUESDAY, OCT. 21st., NELSON CIVIC CENTRE.

Buy that Portable Typewriter now. Three models now in stock for immediate delivery. Can be sold either for cash or convenient monthly payments. Liberal allowance for your old typewriter. D. W. McDerby, "The Typewriter and Adding Machine Man", 536 Ward Street, Nelson, B.C.

KOOTENAY LAKE GENERAL HOSPITAL FRUIT AND VEGETABLE DRIVE

OWING TO UNFORESEEN CIRCUMSTANCES THE COLLECTION DATE FOR THE BALFOUR PROCTER HOSPITAL DONATION DRIVE, HAS BEEN CHANGED TO SATURDAY, OCTOBER 18TH.

TOO LATE TO CLASSIFY

WANTED — GIRL OR BOY OVER eighteen for bread wrapping and shipping, night work. Also girl or boy for cake shipping, day work. Steady job for right person. Apply 4X Baker.

FOR QUICK SALE — GOOD CONnor Washer with attached wringer equally good $75. 1511 Stanley Street. Phone 558-R.

FOR SALE — 8 YOUNG PIGS, 9 weeks old. $12.00. Apply Frank Bricker, Box 295 Fernie, B.C.

FOR SALE — THREE GANDERS. Price $4.00 each. F.O.B. Kaslo. G. A. West, Shutty Bench.

FOR SALE — FUR JACKET, moleskin-dyed, medium size. Box 9751 Daily News.

FOR SALE — 1 QUEEN HEATER Baby buggy. Ph. 659-Y-2.

WILL EXCHANGE SIZE 4 GIRL'S figure skates for size 3. Ph. 1007-L.

FOR SALE — 38 DODGE SEDAN Phone 1108.

See Main Classified Section Page 11.

ASPIRIN EASES ACHES AND PAINS OF COLDS
LOWEST PRICES 12 tablets ... 15c 24 tablets ... 20c 100 tablets ... 73c
GENUINE ASPIRIN IS MARKED THIS WAY BAYER

CRYING? CROSS? CROTCHETY?
Is this your child?
"Worms" a very possible reason. Dr. McKenzie's Dead Shot Worm Candy. Write for our free treatise on worms.
THE W. H. COMSTOCK CO.
BROCKVILLE ONTARIO

Specials at the Print Shop

Norway camp blankets, brown check, beautiful quality, 72 x 84. Each	$10.95
Pure wool homespun throws, size 64 x 84. Bright plaids suitable for couch throws. Reg. $10.95. Sale	$7.95
Grey wool blankets, suitable for campers, 56 x 76. Reg. $3.75. Sale	$2.95
White flannelette, 36" wide. Yard	59¢
Heavy striped flannelette, 30" wide. Suitable for pyjamas. Yard	59¢

LADIES — Do You Want a Free Hat?
For a limited time we are offering a free hat, plus 10% Discount on the purchase of any coat or suit in the store. Choose any hat you please from our stock.
GIRDLES. One way stretch. Priced at $1.49
2 WAY STRETCH GIRDLES and PANTIE GIRDLES. Priced at $2.49 and $3.95
BLOUSE SPECIAL
Brand new blouses, short or long sleeves in sheers and jerseys. Sizes to 44. Reg. to $6.00. Special $3.95
FINK'S Ready-to-Wear

Canadian Legion Discussion Group Has First Meet

The newly instituted Canadian Legion discussion group held its first round table confab Wednesday night. Subject under discussion was "Immigration." Ten Legion members were on hand to express their views during which it came to light that only two of the participants of the discussion were native born. The opinions advanced were in sympathy with immigrants.

With the organization of the club behind them, the Legionnaires intend to make their discussion gatherings a bi-monthly affair. Subject of the next meeting is "Is a National Health Insurance Scheme Desirable."

Cornish Knight Comes Through Again

NEW YORK, Oct. 15 (CP)—Cornish Knight, Canadian-owned colt which last Spring won a division of the Experimental Handicap, today captured his first important purse since that triumph by taking the $5000 Bowling Brook purse, class C event for three-year-olds, at the opening of Jamaica Park's Fall metting.

Ridden by Jack Westrope, the chestnut son of Tintagel-Parco which owner E. P. Taylor of Toronto acquired at a yearling sale won the 1 1-16th-miles event by three-quarters of a length from Our Tommy, with World Trade third and Arctos fourth.

DODD'S KIDNEY PILLS
TREATMENT FOR BACKACHE, HEADACHE, RHEUMATISM, NERVOUSNESS, RUNDOWN TROUBLES
THE PROPRIETARY

YOUNG MOTHER
Relieve distress of baby's cold while he sleeps. Rub on Vicks VapoRub at bedtime. Soothes, relieves during night. Try it!
VICKS VAPORUB

WAKE UP YOUR BODY'S OWN LAXATIVE
Stop constipation this natural, easy way
A healthy liver produces about one quart of bile daily. This bile is nature's own laxative. It aids digestion, keeps the whole system toned up. But your liver can't act if your intestines are clogged. Fruit-a-tives bring relief, and your liver acts. Made from fruits and herbs, mild, effective Fruit-a-tives have helped thousands of sufferers. For quick natural relief try Fruit-a-tives today.
FRUIT-A-TIVES LIVER TABLETS

The annual outing of English printers and their apprentices is called a wayzgoose.

"I Know Just How You Feel"
"I know because I have been that way myself. I have been so chronically tired that I thought I would never feel well again. However, I found that Dr. Chase's Nerve Food soon gave me new pep and energy and put me on my feet."
Tired feelings, indigestion and loss of sleep are quickly relieved by Dr. Chase's Nerve Food.
Ask for the new economy size bottle of
Dr. Chase's Nerve Food
60 pills—60cts.
180 pills—$1.50

CAROLE LANDIS
Popular stage and screen star says: "It's so reassuring to be really safe with wonderful, new Arrid. It's the only deodorant I've tried that stops perspiration and deodorizes completely—yet is really safe for my skin and clothes."
New Cream Deodorant
Safely
Stops Perspiration
1. Does not irritate skin. Does not rot dresses or men's shirts.
2. Prevents under-arm odor. Stops perspiration safely.
3. A pure, white, antiseptic, stainless vanishing cream.
4. No waiting to dry. Can be used right after shaving.
5. Awarded Approval Seal of American Institute of Laundering — harmless to fabric. Use Arrid regularly.
39¢ also 15¢ and 59¢ sizes
MORE MEN AND WOMEN USE ARRID THAN ANY OTHER DEODORANT

GIRLS! WOMEN! TRY THIS IF YOU'RE NERVOUS
On 'CERTAIN DAYS' of The Month!
Do female functional monthly disturbances make you feel nervous, fidgety, cranky, so tired and "dragged out"—at such times? Then do try Lydia E. Pinkham's Vegetable Compound to relieve such symptoms. This fine medicine is very effective for this purpose!
For over 70 years thousands of girls and women have reported benefit. Just see if you, too, don't report excellent results! Worth trying.
Lydia E. Pinkham's VEGETABLE COMPOUND

Cedar symbolized strength and worth in early Biblical times.

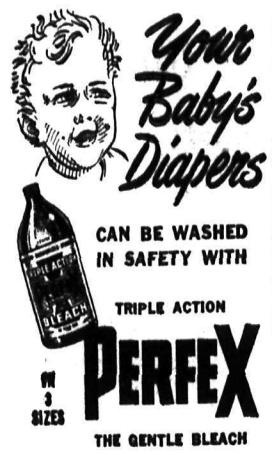

N. Y. TEAMSTERS RETURN TO WORK

NEW YORK, Oct. 15 (AP)—Some 4000 A.F.L. teamsters returned to their jobs ending a crippling 26-day strike against the Railway Express Agency which had tied up the Company's air and rail shipments throughout the metropolitan area.

They faced the task of clearing nearly 500,000 strike-stagnated shipments that had accumulated in metropolitant storage sheds, and shippers were warned by the Agency that normal service could not be restored for several days.

clearing nearly 500,000 strike-stagnated shipments that had accumulated in metropolitant storage sheds, and shippers were warned by the Agency that normal service could not be restored for several days.

All maankind, according to certain ethnologists, can be divided into three kinds—those with woolly hair, wavy hair or straight hair.

NEW BLEND HERE!

Improved Chase & Sanborn thrills coffee lovers!

● All over Canada, Chase & Sanborn Coffee has been a big favorite for many years. But now the makers of Chase & Sanborn have created an even finer new blend of the world's choicest coffees!

81 years of experience have gone into making this new blend. You'll find it even richer, even mellower, even more deeply satisfying than the coffee which has won Dominion-wide popularity for Chase & Sanborn.

Don't miss it! Order a pound of new improved Chase & Sanborn today! You'll love it! You'll call it the finest coffee you ever tasted! You'll *pass your cup for more!*

ALSO AVAILABLE IN VACUUM PACKED TINS

It's a Challenge! the ONE SHOE Test

Shine one shoe with 2 IN 1 . . . shine the other with the polish you're using

SEE FOR YOURSELF THE SPARKLE IN A 2 IN 1 SHINE

2 IN 1 was specially developed so you can give your shoes a quick, brilliant shine. 2 IN 1 combines a cleaning action and the polishing action of a wax paste in one product.

2 IN 1 gives a faster, brighter, longer-lasting shine. And the air-tight container is *especially* easy to open.

BLACK, BROWN, TAN, OXBLOOD PASTE — BLACK, BROWN LIQUID

"Cheer! Just think of all the delicious Grape-Nuts Flakes I could eat if I had a mouth like that!"

"I could sail into a scowful of those malty-rich, sweet-as-a-nut Post's Grape-Nuts Flakes!

"And boy! How I'd pack in the nourishment! All those carbohydrates for energy, proteins for muscle, phosphorus for teeth and bones; iron for the blood, *and other food essentials*

"They'd have to cut an acre of wheat and malted barley to get enough of those golden grains for a couple of mouthfuls of Post's Grape-Nuts Flakes.

"And they'd have to pack 'em loose in box cars instead of those big economy size packages."

"Come, come, Wilbur. You're making me hungry. Let's go home."

BARCLAY ON BRIDGE

By Shepard Barclay

"The Authority on Authorities"

2 AND 1 EQUAL 1 AND 2

LOSING two tricks in one suit and one in another adds up to exactly the same total as one in the first suit and two in the second. It should be as plain as two and two make four or as slicing baloney leaves it still baloney, no matter how thin the slices. But there are many occasions on which the lazy player does not look around and find a way to apply that simple principle while *protecting himself against the* possibility of dropping still another trick.

North: ♠ K Q 10 8 ♥ A 6 3 ♦ A 9 5 3 ♣ K J

West: ♠ 3 ♥ J 9 2 ♦ K Q J 10 7 6 2 ♣ 9 5

East: ♠ J 7 4 ♥ K Q 10 7 ♦ None ♣ Q 10 7 6 3 2

South: ♠ A 9 6 5 2 ♥ 8 5 4 ♦ 8 4 ♣ A 8 4

(Dealer: West. North - South vulnerable.)

West	North	East	South
3 ♦	3 ♥	Pass	3 ♠
Pass	4 ♠		

North and South were using the best convention that has yet been devised for protection against the weak suit bids of three now being made by fine players as a barrier to impede their opponents. In this convention, a bid of the suit ranking immediately above the three-bid has the meaning of an informative or takeout double, saying nothing about how many cards are in the suit. That frees the double for use in its natural meaning, for business, also leaves 3-No Trumps available to mean you want to play for a game in *that contract.*

South got the cue correctly, replying to the heart request for a takeout with his spade suit, and North properly carried it to game. It should have been made, but wasn't.

West led the diamond K. South promptly put on the A, and thereby rendered his contract impossible. East ruffed it and returned a heart. Now, no matter what South did, he was bound to lose two tricks in hearts and another in diamonds.

As South counted up when he saw the dummy, *he stood to lose* two tricks in hearts and one in diamonds and thought it was tough luck that he lost a second one in diamonds because of the ruff. He could have protected himself by merely letting the defenders take two diamonds at the start and ruffing a third if the suit was led. Then he could have cleared trumps and discarded a heart on the diamond A. Playing this way, he could have lost nothing except one trick in hearts and two in diamonds, as the third club could have been ruffed in dummy.

* * *

Tomorrow's Problem

North: ♠ 8 5 ♥ A K Q J 4 ♦ A Q ♣ A 9 6 3

West: ♠ Q J 9 4 2 ♥ 10 7 3 ♦ J 10 8 6 3 ♣ None

East: ♠ A K 10 7 ♥ 8 6 5 ♦ K 9 5 2 ♣ 10 7

South: ♠ 6 3 ♥ 2 ♦ 7 4 ♣ K Q J 8 5 4 2

(Dealer: North. Both sides vulnerable.)

How should North and South bid this hand, if they are "shooting" to make up about 1,000 points near the end of a team match?

Coast Mine Ships Nearly 700 Tons Of Ore To Trail

TRAIL, B. C., Oct. 15—Britannia headed custom mine shippers to the Consolidated Mining and Smelting Company plants here during the *week ending Oct. 11, the Britannia* Beach property shipping 696 wet tons of zinc concentrates. Twelve mines shipped a total of 1522 wet tons.

Particulars follow:

Arlington (Golac) Erie, B. C., Lead Ore, 10; Bayonne, Tye, B. C., Lead Ore, 20; Britannia, Britannia Beach, B. C., Zinc Concs., 696; Highland Bell, Beaverdell, B. C., Lead Ore, 137; I.X.L. Rossland, B. C., Dry Ore, 24; Lucky Jim, Zincton, B. C., Lead Concs., 38; Lucky Jim, Zincton, B. C., Zinc Concs., 58; McAllister, Three Forks, B. C., Dry Ore, 97; Protection, Ymir, B. C., Lead Ore, 52; Silver Giant, Spillimacheen, B. C., Lead Ore, 187; Western Exploration, Silverton, B. C., Lead Concs. 33; Western Exploration, Silverton, B. C., Zinc Concs., 170. Total 1522.

Average metal quotations for the same period are:

Silver, New York, 71.375 cents an ounce.

Lead, New York, 15.00 cents a pound.

Zinc "PW", St. Louis, 10.50 cents a pound.

CLAIMS WOUNDED MAN HANDLED TOO ROUGHLY

HAVANA, Oct. 15 (AP)—Dancer Patricia Schmidt testified today her wounded lover, John Mee, was handled so roughly by the men who removed him from his yacht in Havana harbor last April that "I feared they would kill him."

The 22-year-old Toledo, O., dancer told the Cuban court trying her for the slaying *of the Chicago* lawyer that she fired the fatal bullet after she saw him reach for a steel sword she had used in performing exotic dances in Caribbean night clubs.

The black-clad, sloe-eyed dancer declared Mee had beaten her many times but despite his actions "I slept on the boat every night."

"I was always afraid. But I loved him and hoped I could help him and so I stayed with him."

BUILDING DEFENCE

Continuing evidence she gave when the trial started last Wednesday she testified that the former naval torpedo boat commander had told her he suffered from a war neurosis.

Testimony regarding Mee's treatment after the shooting April 8 was apparently building up for a defence claim that Mee would not have died five days later had he been better handled.

Miss Schmidt said Mee's head was bumped many times by the persons removing him from the boat, and she accompanied him to three different hospitals before he received proper medical treatment.

Depend on Us

For the prettiest, perky-est and lasting-est hair-do that ever accompanied an eye-catching hat — you can always depend upon us. Call **244** for an appointment, today.

Milady's Beauty Parlour

LONDON (CP)—This year's honey harvest is one of Britain's best ever, claim bee-keepers.

HAWES' WAX

CANADA'S FAVORITE

Preferred In Fine Homes For Many Years

W68

The "BAY'S" OCTOBER HOME FURNISHING EVENT

CHARM AND COMFORT FOR YOUR HOME AT LOWEST POSSIBLE PRICES

CHESTERFIELD SUITES

Comfort and luxury for your home. New tapestries and velours in the most wanted shades. Full spring construction and modern design.

3-piece suite by Kroehler in wine and green velours. Fine value at, suite $229.00

3-PIECE

Tapestry Suite

This comes in a rich shade of wine in a homespun fabric effect. Smartly designed for comfort and appearance. Reg. value $249.00. Special price $198.00

3-PIECE CHROME

Studio Lounges

Beige homespun covered three-piece suite with chrome arms. Spring fitted throughout. 3-piece suite $169.00

Winnipeg Couches

BY SIMMONS

Dropside couches complete with cretonne covered mattress. Makes an emergency double bed. Each $35.00

CONVERTIBLE

Lounges and Chairs

Here's modernity and value. Frames and arms of bleached hardwood, covers of gay novelty plaid homespun. Makes into a comfortable bed for two. Bedding compartment in base. See these fine suites. Priced right at $119.00

Simmon's Bedding

A "good morning" means a "good night" on a Simmons matchless sleeping unit.

For the utmost in sleep comfort it's "Beautyrest", "Deepsleep" or "Slumber King".

BEAUTYREST. In all sizes. $62.50
DEEPSLEEP. In all sizes. $47.50
SLUMBER KING. In all sizes. $42.50

Feather Pillows

Check over your pillows and if you require a new supply the "Bay" has it.

Fine chicken feathers, each $2.50 and $2.95

Extra fine quality, each $4.95 and $6.95

NEW

Coffee Tables

The best designed and finished coffee tables in a long time. Mahogany or walnut veneers with glass tray or insert tops. Double Duncan Phyfe legs. Each

$27.50 and $28.00

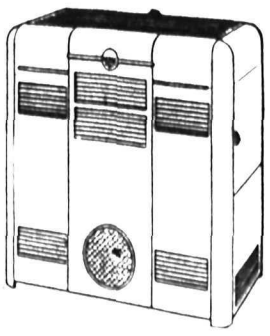

Norge Oil Heaters

Constant warmth at all times with these modern oil space heaters. Economical and clean, no ashes to carry. They are good looking in any room. 2 sizes in stock.

$125.00 and $139.00

PHONES

Ready-to-Wear	49
Hosiery	52
Drygoods	49
Groceries	193
Men's Wear	29

Hudson's Bay Company
INCORPORATED 2ND MAY 1670
Nelson, B. C.

STORE HOURS
Wednesday: 9 a.m.-12 noon
Mon.-Tues.-Thurs.-Fri.
9 a.m.-5 p.m.
Saturday: 9 a.m.-9 p.m.

Lenses to focus the rays of the sun were used as early as 424 B. C.

Backgammon is believed to have been invented in the 10th century.

BUYS AND WHYS BY Barbara Brent

295.

A weekly advertising and information service for today's woman

MONTREAL, Oct. 16th.—"Handspan" Waists are the thing for Fall . . . so take my tip and invest in a "PERMA LIFT" girdle to slim your midriff and smartly mold your hips! Does the job with no wrinkling or rolling over . . . for there are NO bones about a "PERMA LIFT" Girdle . . . stays up without stays! Cost from $5.00 to $12.50. Try a companion "PERMA LIFT" Brassiere . . . for "The 'bosum' Lift that never lets you down" because there are soft, yet firm, insets in each bra cup that gently support from below. "PERMA LIFT" Brassieres come in bra cups to fit . . . A, B and C, and in sizes 32 to 38. From $1.65 to $3.50 at smart stores.

HERE'S A CAKE to take top honours . . . for goodness, for originality, for downright delicious flavour! It's Devil's Food Cake, made with SWANS DOWN CAKE FLOUR (the recipe on the SWANS DOWN package) . . . and it's topped like this . . . with POLKA DOT TOPPING . . .

Dip 16 banana slices in bittersweet coating made by melting 2 squares Baker's Unsweetened Chocolate with 2 teasps. butter. Let stand on waxed paper until set. Slice additional bananas to cover top of cake. Spread with 2 cups cream, whipped and sweetened. Decorate with chocolate-dipped banana slices. Serve in squares. (See illustration).

MAKE THE MOST OF YOUR SHOPPING . . . make every purchase worth its weight in dimes and dollars! The trick to profitable shopping is simply this . . . *look for the trade-name.* The identifying label and the VINYLITE PLASTICS trade mark are your assurance of plastics tested and approved by "The Better Fabrics Testing Bureau". You'll want a copy of "The Story of VINYLITE Plastics" . . . a booklet that tells you what's what in VINYLITE Plastics—what's here and what's to come! For your *free copy, simply write to me,* Barbara Brent, 1411 Crescent St., Montreal, P.Q.

A MODERN MIRACLE of comfort and convenience . . . the TRANS-CANADA AIR LINES *"North Star"* way to Ireland, Scotland and England! T.C.A.'s splendid service gives you so much for your money . . . truly, luxury on a budget! The new *"North Star" skyliners are spacious and comfortable.* The stewardess serves delicious, complimentary hot meals—gives you playing cards—*magazines . . . the steward will* serve cocktails if you wish. Yes, you'll take to the airways of the Atlantic with the greatest of pleasure in a T.C.A. *"North Star"*! Plan now to fly to the U.K. the T.C.A. way!

ANYTIME IS "FRESH UP" TIME for the Joneses! They've discovered the secret of bubbling good cheer in a bottle of delicious 7-Up. They've made a family affair of 7-Up . . . and you will, too . . . once you've tasted its wholesome goodness . . . its just-right lemon-lime flavour! Small wonder that 7-Up is such a success with so many happy *families . . . for it's the family* "Fresh Up" . . . you like it and it likes you! Just try it . . . let each sip go bubbling over your tongue. Feel like smiling? Of course you do! 7-Up is a cheer-maker every time—and you can get it any time at the store with the 7-Up signs!

YOUR FALL WEATHER MENU is an all-weather menu when it includes any one of the delicious HEINZ *Condensed Soups!* Served as a soup course . . . or in any one of *fifty-seven* flavourful ways . . . HEINZ *Soups* are menu magic—no fooling! Did you know, for instance, that added milk or water gives you twenty ounces of extra-delicious soup for the price of ten ounces . . . or, four ample servings? Delight your hungry family at mealtime with *HEINZ Soup recipes from "57 Ways to Use Heinz Condensed Soups".* For your free copy—simply write to me, Barbara Brent, 1411 Crescent St., Montreal, P.Q.

HOW ABOUT TAKING TO BAKING now while the children are in *school and cool days make the kitchen a pleasant* place to be? You'll achieve that "professional" flourish in a jiffy when you bake with CROWN BRAND Corn Syrup! Here's a CROWN BRAND *Recipe Sheet with baking recipes so good-sounding* —I'd like to trade my typewriter for an oven—right now! M-mmm! . . . *Applesauce Cake—Brownies —Chocolate Cream Pie.* For your free copy of CROWN BRAND *Recipe Sheet* C.B.P., simply write to me, Barbara Brent, 1411 Crescent St., Montreal, P.Q.

WOULD YOU LIKE A GAY NEW HAT . . . or perhaps *some bright chintz to cover the couch?* Here's the opportunity you've been looking for . . . a wonderful chance to be a lucky cash prize winner in the OGILVIE OATS and VITA-B Contest! First Prize . . . $700.00—no fooling! And there are four other *big* cash prizes, as well as 200 prizes of $2.00 each and 300 prizes of $1.00 each. Just think . . . $2,000.00 in cash prizes will be given away in this enormous contest! So look for the OGILVIE advertisement with contest details in your daily and week-end newspapers. Tell your family and friends about it . . . and—if your family hasn't already tasted OGILVIE OATS and VITA-B, now's the time to treat them to these two OGILVIE favourites!

Love Problems

By JANE ATKINSON

Sometimes Situations Arise Where The Best Thing to Do is Sit Tight

The hardest thing in the world to do when one is facing a difficult problem is to sit tight and take no decisive steps. Yet sometimes there are situations in which that is the best thing to do.

I am thinking just now about a young woman of 24 who writes me that, after ten years of happy marriage to a husband seven years older than herself, everything has suddenly begun to go wrong. From a loving, considerate and thoughtful partner, her husband has become someone she can hardly recognize. Where once he called her up sometimes as much as three times a day when at his work, brought her expensive gifts on every conceivable occasion, took her out every week for a Saturday night celebration, and thought her the best homemaker and cook any man ever had, he now never telephones, except to tell her that he won't be home for dinner, brings no gifts when he does come home, and finds fault constantly with her housekeeping.

On their ninth wedding anniversary, he bought his wife a $7000 mink coat. On the tenth, he not only *did not come home to dinner* at all, but never even bothered to telephone to say he would not be there.

"I had a lovely dinner prepared *and I don't believe I ever felt so* bad in my life as I did that night," she writes.

I wonder how many women have had that same experience of happily planning a special dinner to commemorate some anniversary or other cherished date, and then finding themselves left alone on the evening to which they've looked forward so eagerly! I am afraid the number of wives who have suffered this type of heartache is very large.

The birth of a baby, now two years old, was a great happiness to this young couple. The husband and father couldn't get home fast enough to see this child. Now when he comes home he makes a fuss if he finds a toy of the baby's on the floor. "He never used to be like that," writes this sad and bewildered wife.

WIFE AT 14

It is not that she has ever let either herself or the house go in all the years of her married life. Even though she became a wife at the age of 14 and was still going to school, she was careful always to take time to keep her home in perfect order.

"I always try to look as attractive as possible and I always keep the baby and house immaculate and fix a good dinner," she says.

In the face of all this, she is completely at a loss to know what has suddenly gone wrong to turn her husband into such a stranger. "If *there is anything you think I should* do, please tell me," she pleads, "because I would do anything in the world to get back the husband I *have known and loved all these* years."

REQUIRES PATIENCE

Unfortunately, as I said in the beginning, there are times when the best thing to do seems to be nothing at all but to adopt a policy of waiting. Like herself, her husband was very young when he took on the responsibilities of a wife and a home. However much they may have been in love, both of them were inevitably cheated out of a certain amount of fun and freedom that should be the right of every young person. Now, it may be that after ten years of concentration on domesticity, this husband, still comparatively young, has a restless yearning toward a little wider life than that he finds within the four walls of his own home. Eventually, it is quite possible that he may find out that there is no happiness in life for him like the companionship he has so long enjoyed with the girl he married, and I think she would be well advised to wait as patiently as she can until she sees whether or not things may not take this kind of turn.

The waiting will, of course, be hard. But this young wife sounds like a person who would mean it when she said that she would do anything in the world to get back her happiness.

If, as time goes on, she finds that things do not return to normal for her, then there may be another problem to solve and other ways of solving it. If this should be so, and she would care to write me *again, I will be glad to advise her* further.

For Parents

By GARRY CLEVELAND MYERS, Ph.D.

Tips to the Conscientious Student On Ways of Getting Better Results

An occasional student in high school or college may, without any conscious effort absorb so much in class, organize and remember so well, as to find it unnecessary to do much studying outside of class.

But for most students learning, success doesn't come so easily or so surely. Some have to spend long hours of drudgery over lessons outside of class in order even to earn a passing grade. A few of these fail in spite of their efforts. Then, of course ,there are many other students of average, even superior mentality who have not learned to concentrate well in class or to discipline themselves to study systematically and effectively outside of class.

BETTER RESULTS

To the conscientious student I wish to write today: Please consider with me how you may get better results from your total efforts, even perhaps with expenditure of fewer hours of study. (I have prepared a special bulletin, "Tips to Students," to be had in a stamped envelope).

The place where you can probably enjoy greatest improvement is right in the classr room during the lecture or discussion. Make yourself listen carefully. Sometimes your mind may wander far away from the matter at hand. When you catch yourself at woolgathering, seize yourself by the nape of the neck, as it were, and jerk yourself back into the right place. *Practice at listening raptly to* everything said in class and to every illustration given and problem solved there.

Take a few brief notes but not too many lest your writing them hamper your hearing everything else clearly. On the same day outside of *class write up these notes more legibly* and with necessary details.

Never let yourself feel lucky if you escaped being asked a question you could not have answered. Find its answer after class, in case you did not hear it given there. As you leave the class evaluate your preparation and success in terms of how well you could have answered every question asked or explained every item brought up.

BE ALERT

Be on the alert when assignments are made, so you will know exactly what is to be done. Never let yourself grow dull and lazy then or have the feeling that you can ask someone else about it later.

In almost any course, there will be a few symbols and facts to be memorized if you are to succeed. Force yourself to learn such by heart before the next class meeting. It may take a lot of effort to do this well but failure to do it will be costly to you later.

Practically all your lessons will require reading for meaning. To skim over the headings first may be good. Then go back and read slowly, reflectively, turning each paragraph into a sentence or two of your own words. If reading your text book is very hard for you, practice daily at reading for ten or fifteen minutes, sometimes aloud, from far easier materials, in order to improve your reading skill.

Seattle Battler On Title Trail

SEATTLE, Oct. 14 (AP) — Harry "Kid" Matthews, Seattle's leading contender for the middleweight crown once held by the still active but ageing Al Hostak, will tangle here Oct. 21 with Bobby Volk of Portland in a 10-rounder, matchmaker Mel Epstein said today.

Epstein said a report last week that Volk would meet Hostak stemmed from a discussion some time ago with the Portland belter's manager, during which Hostak was mentioned as a possible opponent.

Buy or sell with a "Want Ad".

EXCEPTIONAL VALUE

The Thrifty Bathroom Tissue

CASH PRIZES UP TO $72.00 WEEKLY

Offered On

MALKIN'S MELODY MONEY TIME

Featuring the Rhythm Bright Melody of THE THREE SUNS AND A STARLET

CKLN THURSDAYS 9:45 p.m.

Presented by

MALKIN'S BEST COFFEE

Tasty Recipes

By ALICE DENHOFF

Kitchen queens concentrate on cabbage, whether the cabbage be white or red or curly, whether it is served shredded, cooked or as sauerkraut. Nutrition-wise folk know it is crammed with goodness, and just enjoy its flavor, serving it several times a week in various and sundry ways.

For a sandwich that is quite hefty, spread slices of bread with butter into which has been creamed a little prepared mustard. On top, arrange 4 or 5 smoked sardines. On top the sardines place a layer of very finely-shredded raw cabbage, which has been marinated in French dressing. Top with bread slices.

A PRETTY SALAD

Cabbage, nuts and fruit get together for a pretty salad, made even prettier by its container—a whole red cabbage shell. Remove outside leaves of red cabbage. Cut off top. With sharp knife, cut out centre, leaving outside as a "shell". Chop this centre cabbage, fine, crisp, and drain. Mix with sliced ripe bananas, chopped nutmeats, chopped, unpeeled, red-skinned apple, and a few raisins. Mix with French dressing. To serve, pile salad mixture back into cabbage "shell". Serve with mayonnaise, if desired.

Ever tried French Fried Cabbage? It's awfully good! To serve 6, crisp 4 c. shredded raw cabbage in cold water, drain, then dry. Dip a small amount first in ½ c. milk, then in 1 c. flour. Fry in deep hot frying oil (375 F.) in a frying basket for about a minute, or until brown. Drain on brown paper, salt while warm.

GOOD CABBAGE RECIPE

Here is a cabbage recipe, adapted from a Rumanian recipe, that is most interesting. Melt 2 tbsp. butter in saucepan. Stir in 2 tbsp. flour, ¼ tsp. salt, ⅛ tsp. pepper and ¼ tsp. dry mustard. Stir until smooth. Add 1 c. top milk. ¼ c. old English type cheese; cook until thickened and smooth, stirring constantly. Add 1 chopped pimiento and 2½ c. cooked, shredded cabbage that has been drained; reheat. Just before serving add ¼ c. chopped sweet pickles.

For another novel cabbage dish, saute 1 c. thinly sliced onion in tbsp. butter; add 2 c. cooked, shredded cabbage and 2 chopped pimientos. Blend 2 tbsp. flour, 2 tbsp. prepared mustard, tsp. salt and ⅛ tsp. pepper. Combine one beaten egg and 1 1-3 c. milk. Add gradually to mustard mixture; blend well. Add to cabbage mixture. *Pour into shallow, buttered baking dish.*

Melt 2 tbsp. butter, add 1 c. soft stale bread crumbs; mix thoroughly. Add 1 c. grated American cheese. Sprinkle on top of cabbage. Bake at 375 F. for 30 min. Yield: 6 portions.

Injured in Alberta Car Accident

EDMONTON, Oct. 15 (CP)—Miss Kay Dodds, 21, of Edmonton, is in a "dazed" condition in hospital here and possibly suffering from internal injuries as the result of an accident early Sunday in which the car in which she was riding left the *Calgary-Edmonton* highway and went into the ditch about 15 miles South of the city limits.

Police said the driver of the car *was John Dolphin of Edmonton.* He suffered bruises about the head but was not detained in hospital.

Royal Canadian Mounted Police *said the car, Northbound, left the* highway on a slight curve, crashed through two guard rail posts and rolled over several times in the *ditch. It was practically demolished.*

Condition Improves

SAN MATEO, Calif., Oct. 15 (AP) —The condition of A. P. Giannini, 77-year-old head of the largest *banking house in the United States,* who is ill with a bronchial ailment, was described Tuesday as satisfactory.

Hospital attaches said the founder of the Bank of America spent a "comfortable" night after being reported in critical condition yesterday. He entered hospital Saturday.

Bargains in the "Classified" today!

a baking standby for three generations

• No wonder that for 70 years Canadian homemakers have depended on Magic for finer baking results. In all baked dishes, pure wholesome Magic helps assure that "good-to-eat" flavor, that "good-to-look-at" texture that make the folks ask for more—and more. Once you try it, you'll see why leading cookery experts recommend Magic for sure-fire baking success.

Fall and Winter Footwear

FOR

MEN
WOMEN
CHILDREN

Popular Prices.
All Sizes.

R. ANDREW & Co.

Leaders in Footfashion

Sirdar

SIRDAR, B.C. — The duck hunting was pretty good this week and some of the fishermen landed good catches of black bass.

Miss Alice Mae Harlow was a wekend visitor to Nelson.

Mr. and Mrs. E. D. Hendry have returned from visiting friends in Cranbrook and Kimberley.

Nelson Social

By Mrs. M. J. Vigneux

GRIFFITHS-WHIMSTER

One of the prettiest weddings of the season was celebrated at a candle-lit service Monday evening at St. Paul's United Church, when Muriel Fay Whimster, daughter of Mr. and Mrs. Herbert Marlatt Whimster of this city, became the wife of Donald Francis Griffiths, only son of Mr. and Mrs. F. S. Griffiths of Kamloops, B. C. The Rev. A. L. Anderson officiated. In the glow of lighted candles, the Church looked lovely, being tastefully decorated by friends of the bride, with choice Autumn flowers. Mrs. T. J. S. Ferguson played the wedding march and accompanied the Boys' Choir in a suitable marriage hymn, and in "Rose Maiden" from Cowan's Bridal Chorus, sung during the signing of the register. The bride, given away by her father, looked beautiful in an ivory satin Victorian style gown with train, draped hips into a bustle back and with high net yoke, outlined with satin rosettes. The sleeves were long with lily points. Her lovely halo veil was full-length and her muff style bouquet was of white chrysanthemums and orchids. Her only attendant was her sister, Miss Lois Ann Whimster. George Brandon of Trail supported the groom. The ushers were Deane Burnside of Penticton, cousin of the bride, Ron Fulton, Roy Jure and Bruce Bate, all of Trail. After the ceremony a reception given by the bride's parents, was held in the Silver Room at the Hume. The room sparkled with cut glass and silver, and was arranged with candles, white damask and Autumn flowers. Attention centered on a Chinese cutwork cloth, C. B. Garland, K.C., proposed the toast to the bride. Serviteurs were the Misses Molly Arneson, Ruth Wright of Calgary, Jean Tait, Alice Entwhistle, Anna Maye McLeod, Vera Eidt of Trail, Betty Johnson, Isabel Kay, Joan Griffiths, sister of the groom, and Mesdames James Fraser, Allistair McKinnon, Len Peerless and Ron Bonnell. Out of town guests included Mr. and Mrs. F. S. Griffiths and Joan Griffiths of Kamloops, Mrs. Anson J. Burnside of Penticton, Miss Ruby Palmer of Kimberley, Mr. and Mrs. Dalgleish of Kamloops, Mrs. Thomas of Penticton, Mr. and Mrs. E. M. Styles, Peter Styles and Ruth Styles of Trail, Mr. and Mrs. E. E. Marlatt and Miss Marlatt of Trail, Dr. and Mrs. W .S. Huckvale of Trail, Mrs. McLeod of Trail, Mr. and Mrs. W. H. Whimster of Penticton, and the Misses McIntyre of Penticton. The bride's going-away outfit was a form-fitting antique-green wool suit, a smart cock-trimmed hat to match and brown accessories. Her corsage was of orchids, and she carried a beige wool beaver-trimmed top coat. Mr. and Mrs. Griffiths are honeymooning in Portland, Ore., and on their return will reside at 1870 Oak Street, Trail, B. C.

● Mrs. Ross Forsythe of Finch, Ont., has left for home after spending some time with her brother Jack Hume and Mrs. Hume in the city.

● St. Saviours Mothers' Club members met in Memorial Hall last week when Mrs. E. J. Boyce and Mrs. J. Dawney were co-hostesses. Others present included Mrs. F. B. Pearce, Mrs. Thomas German, Mrs. J. Hamlet, Mrs. F. W. Cartwright, Mrs. George Conrad, Mrs. C. E. A. Simonds, Mrs. W. R. Perry, Mrs. J. D. Allen, Mrs. F. Jasper, Mrs. M. Lund, Mrs. M. B. Balding and Mrs. W. G. C. Lanskail.

● Mrs. Coleman and Mrs. Jesty have returned from a visit to Cranbrook.

● Mrs. McCrady of Blaylock was a recent visitor at the Jesty home on Observatory Street.

● Mrs. George Battershall of Nakusp is visiting Mr. and Mrs. Walter Waite, Nelson Avenue.

● Mrs. A. Ling, had as guest her daughter, Mrs. Carl Olson of Ainsworth.

● Miss Joyce Palmer of Victoria is staying with Miss June Jesty, 502 Observatory Street.

● Mr. and Mrs. Charles H. Stark have taken up residence at 707 Carbonate Street.

● Miss Ruby Jarbeau, Latimer Street, has returned from a holiday at the Coast.

● Friday afternoon Mrs. Gray Lawrence entertained at a kitchen shower and tea at her home on Vernon Street, honoring Miss Irene Kerr who has been the incentive for a number of social affairs prior to her marriage Saturday to Donald H. T. Mollison.

● Miss Betty Emory and her brother Bud Emory have recently returned from a holiday in Portland, Seattle and Vancouver.

● Mr. and Mrs. Joseph Fox are leaving via the States to embark from New York Friday on the Queen Elizabeth for England.

● Mr. and Mrs. Beach Campbell of Salmo have arrived in Nelson to spend the Winter and are residing at 908 Silica Street.

● Mr. and Mrs. Ernie Lescuitta and daughter Darlene of Trail were holiday guests of Mrs. Lescuitta's mother, Mrs. A. Ling, Josephine Street.

● Mrs. W. O. Rose and Miss Mary Jarvis have returned from a three weeks' visit in Vancouver.

HARROP

HARROP, B. C. — Mr. and Mrs. W. Fowler and son have left for Vancouver, where they will spend the Winter.

Ben Creasey, who has been a patient in St. Paul's Hospital, Vancouver, is now convalescing at the home of Mr. and Mrs. Arthur Knauf, Britannia Beach.

On the Air

THURSDAY, OCT. 16, 1947

CKLN
1240 ON THE DIAL

7:00—O Canada
7:02—Press News
7:07—Sunrise Serenade
7:30—Music for Thursday
8:00—CBC News
8:15—Breakfast Club
8:45—Hebrew Christian Hour
9:00—BBC News
9:14—Train Time
9:15—At Your Service
9:59—Time Signal
10:00—Train Time
10:15—At Your Service
10:45—Waltzes of the World
11:00—Musical Program
11:15—Les Brown
11:30—Easy Listening
11:45—Ethel and Albert
12:00—The Notice Board
12:15—Press News
12:30—B. C. Farm Broadcast
12:55—Piano Interlude

CJAT
610 ON THE DIAL

7:00—Hebrew Christian Hour
7:15—Press News
7:30—Melody Ranch
7:45—Wake-Up Program
8:00—CBC News
8:15—Breakfast Club
8:45—Laura Limited
9:00—Betty and Bob
9:15—Lucy Linton
9:30—Good Morning Neighbor
9:45—Morning News
10:00—Good Morning Neighbor
10:15—Happy Gang
10:45—Swingalong
11:00—Waltzes and Songs
11:15—Gospel Singer
11:30—Musical Program
11:45—Wife Saver
12:00—Luncheon Concert
12:30—Press News
12:45—Luncheon Concert
1:00—The Concert Hour
1:30—Recital
1:45—Commentary and Talk
2:00—B. C. School Broadcast
2:30—Sheila Presents
3:00—Musical Program
3:30—Fountain of Faith
3:15—Serenade to America
3:45—BBC News and Commentary
4:00—Tony the Troubador
4:15—Jack Smith Show
4:30—Favorite Dance Band
5:00—Memorable Music
5:30—John and Judy
6:00—Kraft Music Hall
6:30—Wayne and Shuster Show
7:00—CBC News
7:15—CBC News Roundup
7:30—Eventide
8:00—Request Performance
8:30—The New Arabian Nights
9:00—Thursday Get Together
9:15—Points of View
9:30—All the World Sings
9:45—Musical Programme
10:00—CBC News
10:15—Bridge to Dreamland
10:30—Serenade in the Night
11:00—This Week's Composer
11:30—Peerless News
11:40—Sign Off. The King.

1:00—Old Favorites
1:29—Weather Forecast
1:30—Thursday Recital
1:45—Commentary and Talk
2:00—B. C. School Broadcast
2:15—Family Favourites
2:30—Sheila Presents
3:00—Musical Program
3:15—Spotlight on a Star
3:20—Serenade to America
3:44—Train Time
3:45—Swingtime
4:00—Tony the Troubadour
4:15—Mills Brothers
4:30—Especially for You
4:45—Story Time
5:00—Sacred Heart Program
5:15—Bob Eberly with John Gart
5:30—Peerless News
5:45—Marching Along
6:00—Kraft Music Hall
6:30 Cavalcade of Melody
7:00—CBC News
7:15—News Roundup
7:30—Eventide
8:00—Winnipeg Concert Orch.
8:30—Press News
8:45—Moments of Devotion
9:00—Sports Review
9:15—Points of View
9:30—All Star Dance Parade
9:45—Malkin's Melody Money Time
10:00—CBC News
10:15—Sportsman's Guide
10:30—Music in the Night
11:00—God Save the King

Row Develops Over Broadcasting of Newfie Convention

By JOHN TRACY
Canadian Press Staff Writer

ST. JOHN'S, Nfld., Oct. 14 (CP) —A dispute developed tonight over broadcasts of national convention proceedings as the 44-man body which is to recommend Newfoundland's future form of Government prepared to meet again tomorrow after a four-day adjournment.

A steering committee meeting today decided the convention, one of the few nationally-elected bodies in the Empire whose debates are regularly broadcast, would adjourn after opening tomorrow and immediately go into private session to debate the removal of microphones from the Assembly floor.

Advocates of Federal union with Canada as a possible new form of Government blamed the move on opponents who favor restoration of responsible government and promised to fight the vote.

Joseph Smallwood, most vocal pro-confederate and a radio commentator for seven years, said after the meeting the move was aimed at cutting his supporters in the convention off from the listeners in the outports who nightly hear the convention session played back by radio from records cut on the convention floor.

Smallwood declared he would not accept any decision made at the private meeting but wold force a convention vote on the broadcasts with public and press in the room and five microphones turned on.

David Fleming Out Of Prison Again

BELFAST, Oct. 15 (Reuters)—For the second time in less than a year David Fleming, 27, ex-adjutant general of the outlawed Irish Republican Army, is being released from prison by the Northern Ireland Government.

Since he was rearrested when he returned to Ulster from Eire 24 days ago, Fleming has been on hunger strike, taking only a small quantity of milk and brandy daily. In view of medical reports on his physical and mental condition, the Minister of Home Affairs, Edmund Warnock, decided to place him in charge of his relatives.

Urges Confidence In Air Development

MONTREAL, Oct. 15 (CP) — "Canadian aviation background in peace and war should amply justify faith, high hope and confidence in Canada's future air development," Charles G. Power, wartime Canadian Air Minister, said today at an Air Conference sponsored by Montreal Board of Trade.

"In Canada we have everything which should make for the great and magnificent future development of air commerce and industry," said Mr. Power who is Liberal Member of Parliament for Quebec South.

Mr. Power reviewed the history of aviation in Canada and paying tribute to the work of bush pilots, said: "There would have been no Eldorado, no Canadian U-235, if Leigh Brintnell had not flown Gilbert LaBine into Great Bear Lake."

IVY FROM HAMBURG IS STILL A NAZI

LONDON (CP)—One German in Britain who refuses to be de-Nazified is Ivy, a polar bear that began life in the Hamburg Zoo and has been transferred to the London Zoo. Long ago Ivy learned to greet visitors to her cage with a Nazi salute, squatting on her haunches with her right forepaw stiffly raised. She still finds it an effective way of getting children to throw buns to her.

Steel Scrap Market Blows Top

NEW YORK, Oct. 15 (AP)—The steel scrap market "has blown its top" with price increases reported this week at Boston, New York, Pittsburgh and Philadelphia, the metalworking paper Iron Age reported today.

Recent price levels were more or less nominal as "brokers covered old orders taken at higher prices some time ago and consumers entered into more complicated conversion deals."

The price of No. 1 heavy melting steel at Pittsburgh climbed $2.25 a ton and at Philadelphia $2 a ton, lifting the Iron Age scrap composite price to $39.50 a gross ton, compared with a higher for the the year of $41.67 and 1947 low of $29.50.

Freeman Furniture Co.

The House of Furniture Values
PHONE 115 — NELSON, B.C.
Trade in your old furniture on new.

BUY ON OUR BUDGET PLAN

10% DOWN PAYMENT

Store open till 9 p.m. Saturdays

LONDON (CP)— Many British men have to go to work with holes in their socks because of a shortage of darning wool, reports the Drapers' Chamber of Trade.

● Light, luscious hot buns if you bake with Fleischmann's. Fleischmann's *active* Fresh Yeast gives you *full value*, because it's full-strength, fast-acting. Bakes better bread, tastier buns.

IF YOU BAKE AT HOME, order Fleischmann's Fresh Yeast from your grocer today. This dependable yeast with the familiar yellow label has been Canada's favorite for over 70 years.

Always fresh_at your grocer's

"An important part of my diet ever since my first bottle has been Crown Brand Corn Syrup. Now, that may be all right for a little character like myself, but let me tell you, these grown-ups sure are lucky what with Mom serving them Crown Brand Corn Syrup with so many of their dishes. And she uses it in her baking, too, as a sweetener. I can hardly wait until I'm old enough to have some hot waffles or pancakes smothered with delicious Crown Brand. If it's *as good as it is in my cereal*—mmmmm!"

For years doctors have recommended the use of Crown Brand Corn Syrup as a satisfactory carbohydrate acting as a milk modifier for bottle-fed infants.

CROWN BRAND CORN SYRUP

THE CANADA STARCH COMPANY LTD.
MONTREAL - TORONTO

Also Manufacturers of Canada Corn Starch

CB6

Christine's Baby Shop

SNOW SUITS, assorted colors, chinchilla blanket cloth, melton cloth. Sizes 1 to 6. 2 and 3-piece.

SKI PANTS, cotton gabardine. Sizes 3 to 7.

SKI JACKETS, cotton gabardine. Sizes 2 to 6.

SKI PANTS, blanket cloth. Sizes 8 to 12.

Boys' and girls' wool, brushed rayon pullover and cardigan style SWEATERS. Sizes 2 to 16.

Infant's 15% WOOLEN VESTS. Sizes 1 to 3.

BOYS' COMBINATIONS, wool and cotton mixture. Sizes 6 to 14.

GIFT SUGGESTIONS

The Track's Clear — Climb Aboard
Take Advantage of RED & WHITE'S

RED & WHITE BRAND FOODS

GIGANTIC TRAINLOAD SALE

Check These Quality Prices and Keep a Good Stock of These Essential Foods on Hand

CORN: Broder's Golden Bantam; 20 oz. tins, Each 19c, doz. **$2.19**

PLUMS: Bullman's Choice Quality; 20 oz tins, 6 for **$1.10**

TOMATO SOUP: Campbell's; 10 oz. tins, Each 12c, doz. **$1.33**

VEGETABLE SOUP: Campbell's; 10 oz. tins, Each 14c, doz. **$1.62**

CHICKEN SOUP: Campbell's; 10 oz. tins, Each 18c, doz. **$2.10**

APPLE JUICE: Kel; 20 oz. tins, Each 10c, doz. **$1.15**

TOMATO JUICE: Bullman's; 20 oz. tins, Each 15c, doz. **$1.73**

ROYAL CITY CANNED FOODS

PEAS: Fancy Quality, seive 3; 20 oz. tins, Each 23c, dozen **$2.69**
PEAS: Fancy Quality, seive 4; 20 oz. tins, Each 22c, dozen **$2.55**
PEAS: Fancy Quality, seive 5; 20 oz. tins, Each 21c, dozen **$2.39**
WHOLE GREEN BEANS: Fancy Quality, No. 2; 20 oz. tins, each 23c, dozen **$2.69**
CUT GREEN BEANS: Fancy Quality, No. 3; 20 oz. tins, each 21c, dozen **$2.49**
PEAS and CARROTS: Choice Quality; 20 oz. tins, each 20c, dozen **$2.25**
APRICOTS: Choice Quality; 20 oz. tins, Each 35c, 6 for **$1.95**

BLENDED JUICE: Solar Glo; 20 oz. tins, Each 18c, doz. **$2.04**

WHOLE BABY BEETS: Bullman's; 20 oz. tins, Each 19c, doz. **$2.20**

PEACHES: King Beach Choice Quality; Each 32c, doz. **$3.65**

DICED CARROTS: Bestovall; 20 oz. tins, Each 11c, doz. **$1.19**

SALMON: Sockeye, ½'s; tin 39c, 6 for **$2.29**

TUNA: Ocean Gold, ½'s; tin 41c, 3 for **$1.19**

SOYHART SPREAD: Large 24 oz. jar; Each 19c, 3 for **55¢**

FINEST QUALITY PRODUCE

YOUR RED & WHITE STORES SELL ONLY THE FINEST QUALITY PRODUCE
ALL SOLD WITH A MONEY BACK GUARANTEE

APPLES: Fancy wrapped McIntosh Reds; 3 lbs. **28¢**
Box **$3.35**

GRAPEFRUIT: Florida, extra large size; 2 for **35¢**
Family size, 2 for **19¢**

BANANAS: Golden ripe; Lb. **17¢**

ORANGES: Full of juice, Sunkist 344's; 3 doz. **69¢**

CELERY: Crisp, fresh stalks; Lb. **13¢**

LETTUCE: Large, solid heads; Each **19¢**

TOMATOES: Scona; packed in 1 lb. boxes, Each **24¢**

GREEN ONIONS, RADISHES: 2 bunches **15¢**

CAULIFLOWER: Local, white heads; Lb. **14¢**

CABBAGE: Solid, green; Lb. **5¢**

CARROTS: Fresh bunches; 3 for **25¢**

SQUASH: Individuals; Lb. **8¢**

TURNIPS: Excellent cookers; 7 lbs. **25¢**

POTATOES: Scona; No. 1 Netted Gems, 10 lb. bag **47¢**

PEAS: Fancy Quality, seive 2; 20 oz. tins, Each 24½c, dozen **$2.89**

PHONE 10 or 11

THE STAR GROCERY

H. A. D. Greenwood

FREE DELIVERY

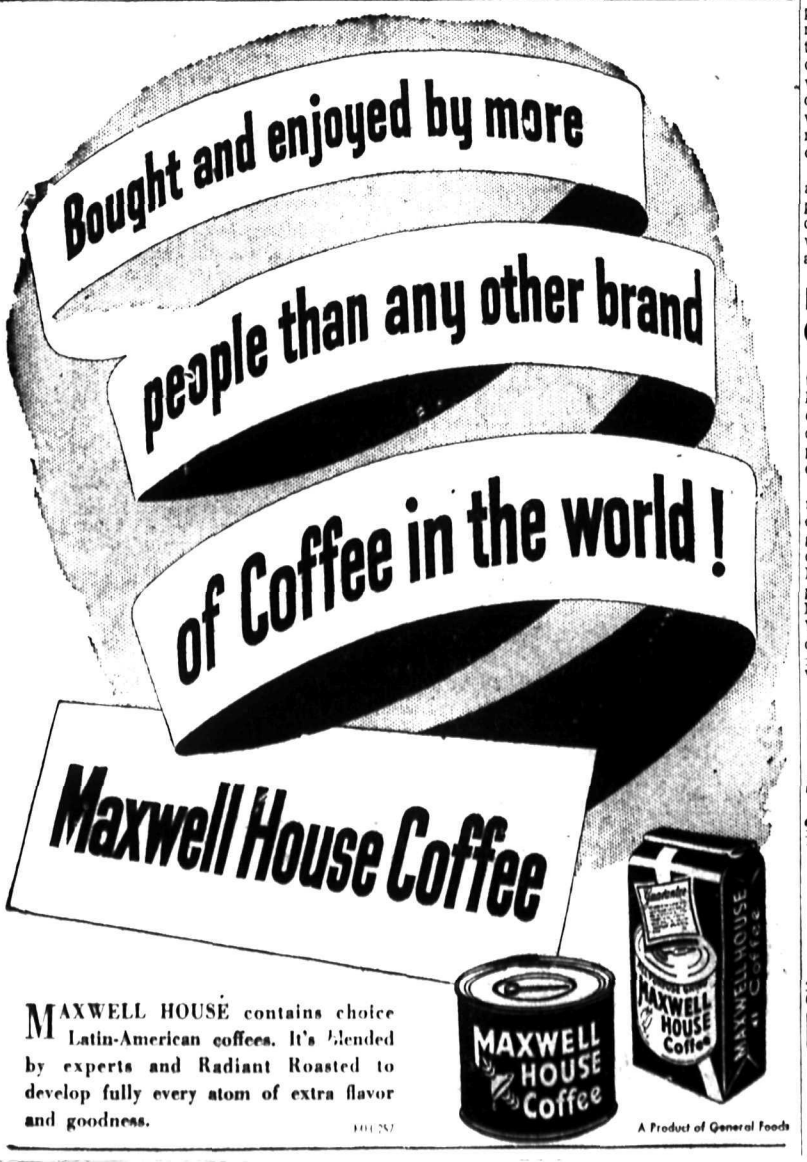

MAXWELL HOUSE contains choice Latin-American coffees. It's blended by experts and Radiant Roasted to develop fully every atom of extra flavor and goodness.

A Product of General Foods

FUR COATS, also Fall SUITS and HATS
at
MILADY'S FASHION SHOPPE
449 Baker St. Phone 874

WOOL DRESSES
Sizes 11 to 20
$14.95 - $19.50
FASHION FIRST LTD.

KOOTENAY VALLEY DAIRY
PASTEURIZED
MILK
IS SAFE FOR CHILDREN

Nelson Daily News

Established April 22, 1902.

British Columbia's Most Interesting Newspaper

Published every morning except Sunday by the NEWS PUBLISHING COMPANY, LIMITED, 266 Baker St., Nelson, British Columbia.

Authorized as Second Class Mail, Post Office Department, Ottawa.

MEMBER OF THE CANADIAN PRESS AND THE AUDIT BUREAU OF CIRCULATIONS.

THURSDAY, OCTOBER 16, 1947

The Russian Way

There are a lot of people who have been waiting to get the inside story of Soviet Russia, having accepted with some slight reservations the glowing picture painted by those who are emissaries or agents of that country. It has seemed hard to many to understand how it is that the Government holds the people so completely in its control, although a vast mass of Russians are not Communists. Mayor Stanley Lewis and Aldermen Wilbert Hamilton and L. L. Coulter of Ottawa recently visited Russia and other countries in Europe.

Since returning they have been giving glimpses of what they discovered. Ald. Hamilton addressed the Canadian Food Distributors Association and revealed the very simple and effective method of distribution of food coupons which is employed in Russia. It is designed to effectively keep control of employment, production, and coupled with the fact that the Government operates all business and is therefore the employer of all Russians, it can be well understood that it is effective. The revelation of Ald. Hamilton also helps to explain why Russian workers do not tie up industry by leaving their employment. Ald. Hamilton explained: "Food coupons are distributed with pay checks—the number of coupons gauged by wages. If you don't draw a pay check, you don't get any food coupons — you don't eat. It's very simple."

Business is a state monopoly and is conducted on two levels, the coupon and the "commercial" market. A loaf of black bread on the coupon market costs five rubles, and the Moscow housewives queue for their ration, exchanging coupons for their loaf.

Bread can also be bought on the "commercial" market, which actually is a Government-sponsored black market. Here, trading is done on a "cash" basis and not by coupons, and bread costs 30 rubles.

The higher price certainly is an inducement to the workers to draw a pay check and get their issue of coupons. Incidentally, the Ottawa visitors report that there were no queues at the doors of the "commercial" markets. The prices charged are far beyond the capacity of the average Russian to pay. The Government takes the profits from the "commercial" markets as part of a policy to soak up the surplus cash. Here in Canada during the war, the people were induced to invest their savings in War Savings Certificates and Victory Bonds, and taxes were raised to a high point in order to prevent the people from competing for the commodities in short supply. Had Canada's finance ministers followed the simple plan of Soviet Russia they could have accomplished their purposes much more effectively.

Ald. Coulter discovered that the car in which they rode through Moscow would cost around $10,000—if it could be bought, which it couldn't. His interpreter explained that cars were not for sale, but they are awarded by the Government in recognition to persons making substantial achievements for the state, and are dangled before the people as inducements to effort.

The Ottawa gentlemen returned firmly convinced that the people of Canada were living in Utopia, for the amenities of life in a Canadian city were wholly lacking in Russia. There was absolutely no comparison between living conditions in Ottawa and Moscow. The quality of food and clothing here is vastly superior, and the choice so great. In Russia you eat and wear what the Government decides you will.

Test Yourself

1. Who is the present United States Ambassador to England?
2. What was the capital of Russia under the czars?
3. Who is United States Secretary of War?

TEST ANSWERS

1. Lewis Douglas.
2. St. Petersburg, later called Petrograd; now Leningrad.
3. Kenneth C. Royall.

ON THE SIDE

By E. V. DURLING

CHOICE OF BOOKS

On a trip to China, Sir Stafford Cripps says he took only three books: Pickwick Papers, the Bible, and Robert Browning's poems. Am in favor of 66 2-3 per cent of his selections. I have read Pickwick Papers 24 times. I never tire of the beautiful, simple and majestic language of the Bible. But Robert Browning's poetry has never been one of my major enthusiasms. He was just a fair poet. Many of his poems were vastly improved by suggestions made by his wife, Elizabeth Barrett Browning, a truly great poet.

SHARKS

"Sharks are harmless. If you don't bother them they won't bother you." That's what a contemporary states. What kind of sharks is this old boy talking about? Why, sir, down in Australia people have to bathe behind steel nettings to protect them from sharks. On the Australian beaches where there are no such nettings, the sharks practically chase bathers up on to the beach.

LITTLE WOMEN

An acute depression of spirits, inspired by the seeming current supremacy of the statuesque females, appears to have caused the petite types to resort to desperate measures. By a wide variety of artificial aids they are trying to make themselves appear taller. This is unwise. It is contrary to nature. A cute little trick type should adhere to styles in clothes, hats and hairdos that make her appear little and cute. She should strive to be what the poet described as "A tiny, witty little she." That's what the successful pint-sized women of yesteryear did. For example, Marguerite Clark, who in her day was the leading film star at the box office. Then there was Louise Huff, who was not even five feet tall, yet was one of the nation's leading heart-throbs. Innumerable small females, not so famous, followed a similar policy. "Why is it big men are so fond of little women?" That was the question asked in those days. But it is rarely heard now because the cute little tricks are no longer cute, with their excessively high heels, tall hats and hairdos, and long jackets.

PASSING BY

Jacqueline Dalya, 96 per cent terrific brunette Hollywoodian and Broadwayite, is an extremely erudite young woman. She speaks eight languages and has been reading the racing form without assistance since she was 12 years old . . . Hetzy Shulman, song writer. Hetzy, in a commendable effort to do something about the acute shortage of songs about girls named Lillian, has written one titled, "Lillian's Gone Brazilian."

YOUNG MEDICO

Eugene Finkle, of Oakland, Calif., entered the University of California at the age of 14½. He graduated from medical school and completed his internship at 21. During the war he was attached to the U. S. Army Medical Corps, achieving the rank of captain. Dr. Finkle, who as stated, was a full fledged M.D. at the age of 21, is now 24 years of age. His justly proud paternal parent, who furnished this information, sent along a snapshot of the doctor, who is a very good looking fellow, six feet two inches in height, weighing 185 pounds. He is a bachelor.

HATLESS TREND

The number of men going hatless in the good old Summertime is increasing rapidly. So is the number of men who go hatless all the time. They think going hatless is good for the hair, and besides they enjoy not having to check a hat. This hatless trend has the hat manufacturers taking aspirin tablets by the handful. Several of the larger hat firms are considering going into the general haberdashery business.

VISUAL TELEPHONE

Am asked if the visual telephone which permits a person to see the party at the other end of the line has reached "the practical stage." It reached that stage some time ago. Before the war there was available to the German public a visual pay-station telephone service between Hamburg and Berlin. It's about time a similar service was made available to the American public. Wouldn't you like a glimpse of your sweetie when you're phoning her?

PROLIFIC FATHERS

Of all occupations, coal miners have the largest fathers. The average is six children per coal miner. So states a statistician. No mention is made of the activity which is second in this respect. My guess is it is policemen. You rarely meet a married policeman who is the father of less than four children.

Looking Backward

10 YEARS AGO

From The Daily News, Oct. 16, 1937

Membership of the Nelson Badminton Association has passed the 100 mark and is still mounting Dr. L. J. Maurer, Chairman reported Tuesday.

Seven men's basketball teams and three senior girls' squads are lined up for the season's play in Nelson, ready for the opening whistle here Saturday night, Steve Smith, Nelson Basketball Association President, reported Thursday.

25 YEARS AGO

From The Daily News, Oct. 16, 1922

J. R. Hunter was reelected President of the Liberal Association at the annual meeting last night.

W. H. Brown has become owner of the Rosemont smoke stack and is planning to fell it.

Nelson's Cadet Corps numbering 695 is now reorganizing for the 1922-23 season.

40 YEARS AGO

From The Daily News, Oct. 16, 1907

N. D. McIntosh was yesterday elected Mayor of Grand Forks.

A roller rink match between W. A. Thurman and G. Steele is to be pulled off the night of the opening of the new rink.

Norman S. Fraser, on his transfer to Revelstoke, was last night made the recipient of a smoking set by his Nelson friends.

Etiquette Hints

If a young man is invited to a girl friend's home for dinner, he should seat her mother before he does the daughter, unless, of course, the father seats his wife, when the young man is free to seat the younger woman.

?? Questions ?? ANSWERS

Open to any reader. Names of persons asking questions will not be published. There is no charge for this service. Questions WILL NOT BE ANSWERED BY MAIL except when there is obvious necessity for privacy.

Reader, Nelson—Where would I write to obtain the address of a British manufacturer?

Write H. Oldham, United Kingdom Trade Commissioner, 850 Hastings Street West, Vancouver, B.C.

R. T., Nelson — What is the title of the poem which reads, "Woodman, spare that tree"?

"The Oak," by George P. Morris.

Subscriber, Nelson—Would you please print the horoscope for Monday, Oct. 13?

You have the qualities of a great leader. You can grasp any situation quickly and accurately, and your judgment is good. You have an excellent memory. Learn readily, and can command the attention and respect of others. You require a strong love and like attention. Your birthday influences are doubtful, yet the old might be redeemed. Differences of opinion or unfavorable comment are likely. Worthwhile accomplishment is possible, however. One of the happiest and most successful years of your life lies before you. Inheritance, new friendships, and business ventures and activities are all foreseen. All your affairs prosper, so forge ahead. Born on this date a child will be possessed of a striking and charming personality, many fine traits and accomplishments, and be exceptionally fortunate and popular.

Letters to the Editor

Letters may be published over a nom de plume, but the actual name of the writer must be given to the Editor as evidence of good faith. Anonymous letters go in the waste paper basket.

Says Reclamation Of Duck Lake Desecrates Sanctuary

To the Editor:

Sir—The forthcoming meeting to decide the fate of this natural wild fowl sanctuary, Duck Lake, should be a call to all sportsmen to resent the desecration of their rightful heritage. Too much reclamation has already taken place in this area and the contemplation of further depletion of our game preserves will have far-reaching, deplorable results.

What would the reclamation of Duck Lake mean? It would mean the benefit to a handful of men to the detriment of hundreds of sportsmen. It would mean the eviction of thousands of wild fowl from their chosen home and the contraction of our sporting grounds that are such a valuable asset to this district.

We can ill afford to have those areas reduced as it would have the effect of reducing the number of sporting tourists from the U.S.A. and other points. No doubt all the Rod and Gun Clubs affected will put up a strong protest to save this sanctuary. We have suffered too much already and are still feeling the effects of the reclamation of the Kootenay Flats. Ever since the dyking of the river at Creston, fishing in the Big Lake has deteriorated. This cut off much of the natural food of the fish.

Before this happened the river roamed over thousands of acres of the flats, washing in an abundance of food, comprised of millions of insects, grubs, etc., also vegetable matter necessary for a healthy diet.

The regulation of the water by the West Kootenay Power & Light Co. has also contributed to the drop in fish catches. In the Springtime they allow the water to run off, thus preventing high water. Previous to this high water would carry food from the banks for the finny tribe. Just now they are backing the water up to provide their Winter supply. This creates an unnatural condition for the fish.

It is of the utmost importance that our own fishing and hunting grounds be preserved and wherever possible increased or this district will lose the reputation it has enjoyed in the past.

Also in this connection it cannot be too strongly emphasized that a generation of young sportsmen will be following in the footsteps of their fathers and it is our duty to see that they are assured the benefits by their elders.

Love of sport is the surest guard against youthful delinquency and youth should be encouraged to conserve wild life and become good sportsmen. This should especially appeal to the young people of Creston who would look askance if nearby Duck Lake was to be exploited for doubtful husbandry.

We are all alive to the importance of growing food, but surely in this vast land of ours there are regions far more suitable for this purpose without disturbing such a valuable sanctuary as Duck Lake.

Robert Mair, South Slocan, B.C.

Today's Horoscope

If your birthday anniversary falls on this date, you are energetic, vigorous and have determination. You only acknowledge defeat when you have exhausted all your resources. You are kindly and sympathetic, your temper is not easily aroused, and you are quick to forgive. You will always be happy and contented. This day is doubtful in its vibrations, yet there is probably a reason for optimism. Gain through elders, insurance, property and ultra-modern concerns is prophesied for your next year, but it will be accompanied by delays and hindrances. Exercise care in correspondence. Adopt new business methods with confidence. Today's child will probably gain by inheritance, but trouble through documents and unscrupulous persons is threatened, also accidents. Elderly relatives will help and hinder progress.

Words of Wisdom

Children do not know how their parents love them, and they never will till the grave closes over those parents, or till they have children of their own.—Cooke.

WEEKLY WINDS UP

VICTORIA, Oct. 15 (CP) — The Saanich and Suburban News, a weekly newspaper "devoted to news of suburban South Vancouver Island," this week "wrapped it up" following foreclosure of Canuckian Publications Limited, the mother company. The paper's last issue was printed on wrapping paper.

The eight-page publication, with a circulation of more than 2000, devoted its entire front page to a farewell message to subscribers headed "Not Wrapping It Up Permanently," and forecast a possible re-entry to the publishing field at a later date.

SEATTLE, Oct. 15 (AP) — Purchase of the physical plant of the defunct Seattle Star by Smith Davis, New York newspaper broker, was announced today by liquidator E. L. Skeel.

Skeel and Howard W. Parish, the erstwhile publisher of the afternoon daily that closed two months ago, said they were unable to say whether Davis was acting on his own behalf or for a third party.

MOTHER, KIDDIES DIE WHEN KETTLE BOILS OVER

MONTREAL, Oct. 15 (CP) — A mother and two of her children were asphyxiated Tuesday when the kettle boiled over on their kitchen stove, putting out the flame and filling the house with gas.

NEW WOOL WON'T SHRINK

OTTAWA, Oct. 15 (CP) — Manufacture of moth-proof and shink-resistant wool products now is possible, but no large quantities are reaching the market, Dr. Edgar Booth, Chairman of the International Wool Secretariat, said today.

A mixture of ground corn cobs and rice hulls has been used in a sand-blasting machine to blast carbon from gasoline engine cylinders.

FACTS

You want to know about Canada Savings Bonds

Second Series

GENERAL

Q. What is the price of Canada Savings Bonds?

A. 100%. That is, a $100 bond costs $100. If payment is not completed on or before November 15th, 1947, interest will be added to the purchase price.

Q. What interest is paid on Canada Savings Bonds?

A. 2¾%—payable yearly on November 1st from 1948 to 1957, by coupon cashable without charge at any branch in Canada of any bank.

Q. In what denominations are Canada Savings Bonds available?

A. $50, $100, $500 and $1,000.

Q. Is there any limit to the amount of this Second Series of Canada Savings Bonds that one person may hold? If so, why?

A. Yes. On this Second Series there is a limit of $1,000 for each individual, but each member of a family may hold bonds up to the limit. The favourable rate of interest and the advantage of immediate cashability make this limit necessary.

CASHING OF BONDS

Q. Can Canada Savings Bonds be assigned or transferred?

A. They can be cashed, but not assigned or transferred. This is necessary to prevent any individual from acquiring more than the authorized limit.

Q. How long can I have my money in this Second Series of Canada Savings Bonds?

A. Until November 1st, 1957. The bonds will be dated November 1st, 1947, and will mature November 1st, 1957.

Q. Can I cash my bond at any time before November 1st, 1957?

A. Yes, any branch in Canada of any bank will cash your bond immediately at full face value, plus interest at 2¾%, upon identification of the registered holder.

REGISTRATION

Q. Why is it necessary to register Canada Savings Bonds?

A. Registration gives protection in case your bond is lost, stolen or destroyed. It is also the simplest way to ensure that individuals do not hold more than the $1,000 limit.

Q. In whose name can Canada Savings Bonds be registered?

A. They can be registered only in the name of one individual, adult or minor, up to the amount of the authorized limit. The registration must designate a Canadian address.

Q. Can Canada Savings Bonds registered in the name of a child be cashed?

A. Yes. Banks are familiar with the necessary regulations.

Q. Can Canada Savings Bonds be disposed of when registered in the name of a deceased person?

A. Yes. Any bank will supply the necessary information.

Q. Can I replace my Canada Savings Bonds, if they are lost, stolen or destroyed?

A. Yes. It is wise, however, to keep Canada Savings Bonds in a safe place, as you would any other valuable documents. Replacement requires a certain time so that proper safeguards may be set up. In case of loss you should immediately notify the Bank of Canada, Ottawa, of the circumstances of the loss, with details of denominations and serial numbers, if possible. If bonds have been lost or stolen, you should give the same information to your local police.

Q. Are interest coupons registered?

A. No. They are payable to bearer.

HOW AND WHERE TO BUY

Q. Where can I buy Canada Savings Bonds?

A. Through the Payroll Savings Plan, if this is in operation at your place of employment; through any authorized investment dealer or savings institution; or through any branch of any bank in Canada.

Q. How do I pay for Canada Savings Bonds?

A. In any of the following ways:
1. By payment in full at time of purchase
2. By regular deductions from pay if the Payroll Savings Plan is in operation at your place of employment
3. By monthly instalments or other arrangements with your bank, trust or loan company.

Q. What is the Payroll Savings Plan?

A. Under this Plan you place your order for Bonds with your employer. You pay for the Bonds by regular deductions from pay over a period which may extend to twelve months. You pay 100% plus a small amount of interest. After you have completed the final payment the Bonds are delivered to you with the first and all subsequent interest coupons attached.

Q. What is the Official Monthly Savings Plan?

A. Under this Plan you make a down payment of 5% (i.e. $5 per $100 Bond) to your bank, trust or loan company. Then you pay the balance, including a small amount of interest, over the next eleven months, by regular monthly instalments. If, at any time during these eleven months, you wish to complete payment of the balance, you may do so.

Q. Why am I required to pay interest on my purchase under the Payroll or the Monthly Savings Plans?

A. Because the coupon payable November 1st, 1948, represents the interest you will receive as if you had paid for your bonds in full before November 15th, 1947. On the instalment plans, you are entitled only to interest on the amounts of your payments from the date you make them.

Q. What happens if I am unable to continue payments under the Payroll Savings Plan or Monthly Savings Plan?

A. If you have the cash, you may pay up the balance and receive your Bond. Otherwise, your employer, bank, or trust or loan company will redeem the bond for you and will refund your payments.

The main purpose of the Canada Savings Bond is to provide the millions of Canadians with a convenient way to save.

You'll never be sorry you saved CANADA SAVINGS BONDS

HEAR SEAFARERS' AGE DEMANDS

VANCOUVER, Oct. 14 (CP) — A ciliation board today was pre- ring to hear evidence in the wage mands of $50 a month asked by 800 members of the Seafarers' International Union (A.F.L.).

NEW POLIO CASE

VANCOUVER, Oct. 15 (CP) — A Port Moody, B.C., man, taken to hospital here Oct. 8, today was confirmed as a victim of poliomyelitis.

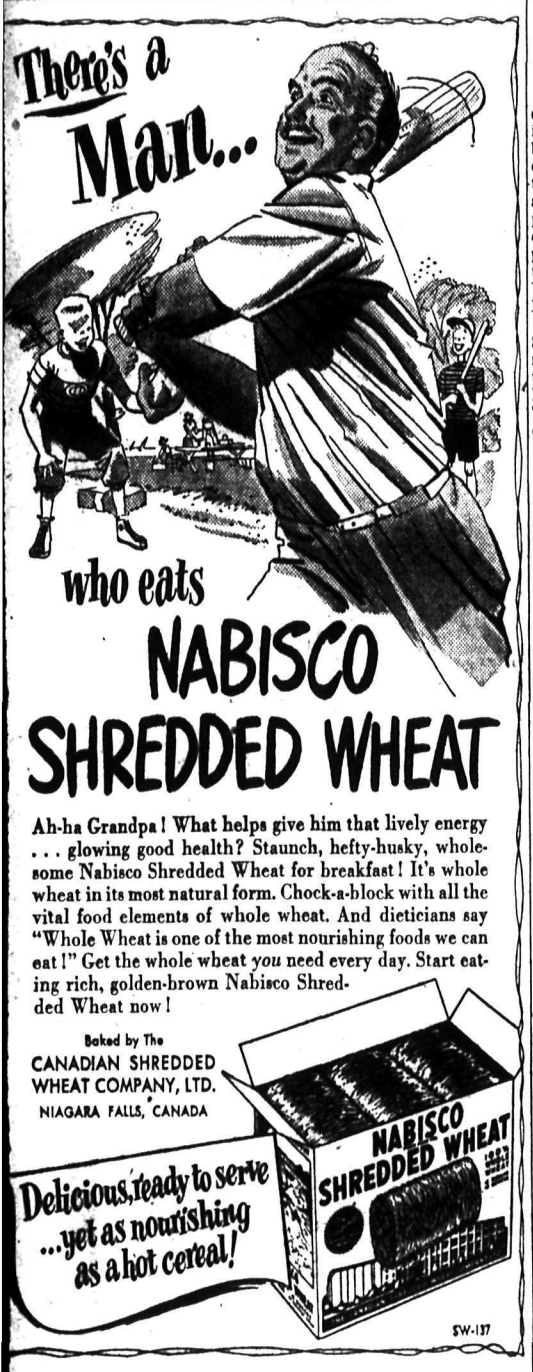

By the Starting Gate

. . . Catfish for the Ball Crowd
. . . How I Caught My First Catfish

"Holy Mackerel, what a crowd! Everywhere I look there is a crowd. I'd sure hate to have to buy catfish for that crowd!"

Red Barber had followed with his eye the flight of a zooming foul ball into the many-decked grandstand back of the third-base line, when his eye picked up the dense crowd there, roved over the other stands and bleachers, and saw everywhere packed humanity, that led to his exclaiming as above into the microphone. It was the seventh game of the World Series between the New York Yankees and the Brooklyn Dodgers.

What the 71,000 fans in the Yankee Stadium craved at the moment was not catfish, but the super-thrills of the deciding game between two lashing, flashing champion teams. The next meal-time would be soon enough to be craving catfish.

MANY CRAVE CATFISH

"I crave catfish!" Most Americans are familiar with that expression, and most of them have used it on occasion with sincerity, particularly those of the Mississippi Basin; in fact, you could include all sections of the Union except the Mountain and Pacific States and New England.

Mark Twain, in his "Life on the Mississippi," denied hotly an early calumny of the Mississippi's forested days, that the catfish was muddy-fleshed or coarse-fleshed. The flesh is white and sweet. I don't know what form it is marketed in, but if there are not catfish steaks and fillets, then the fish handling industry is behind the times.

When I lived in Brandon, a couple of young fellows embarked for St. Louis via the Assiniboine River. They rowed and floated down the Assiniboine, then rowed up the Red to its headwaters in North Dakota, traversed a three-mile lake, and got into a tributary of the Missouri. They bought fresh potatoes, eggs, and bread at the river farms, and their set-lines at night produced all the catfish required. Their big adventure was the capture of a near six-footer—which never would have been theirs but for the fact that it wrapped itself in all their set-lines. St. Louis, however, was not for them that season. Though they started in August, Winter caught up with them before they got to the South.

WHITEHOUSE MOANS

One of the moans emitted by Francis C. Whitehouse, former Nelson banker, in his "Game Fishes of Western Canada and Some Others", is over alleged introduction of the catfish into B. C. waters. The fish he calls by that name is the bullhead or horned pout, which I would call a small relative of the catfish. I've used it for bait for small-mouthed bass in Lake Washington, at Seattle; also caught it when stream fishing. Probably brought in as bait, the horned pout has got away from the ponds of its introduction, and is now on its way, and out of control.

Mr. Whitehouse gives the approved methods of fishing for most kinds of both game and non-game fish he mentions, including various Prairie species, but he completely passes up the real catfish. The sad mistake in letting the horned pout into B. C. is as far as he goes. In my opinion the Red River "cat" is entitled to better treatment than that.

The Summer of 1906 I lived practically on the bank of the Red River, in Winnipeg. I boarded with a family on George Street, a little one-block or possibly two-block street, only one house being between ours and the river bank. The adjacent area of bank was the favorite fishing site of the catfish catchers, mostly members of the unemployed. I don't know just why they congregated at that particular spot; perhaps the form of the bank gave some advantages. I recall at least one other similar congregating place, several blocks up-stream.

On the very first Saturday after becoming a George Street resident I reported on the bank, equipped with a braided cotton line, an envelope of bait hooks, a railway nut for sinker, a chip for float, and a quarter pound of liver. The 40 or 50, "regulars" were already on the job, strung out along the flat water's edge at say 10-foot intervals, each man "tending" with watchful eye his particular line.

CATFISH TECHNIQUE

In fishing for "cat," the technique is different from any other I am familiar with. The sinker goes on the end of the line, to anchor it. Two or three feet above the sinker is the float, usually a chip, around which you have tied the line. Below the chip you attach the snood, a foot or more of line terminating in the baited hook. You understand, the bank of blue-grey gumbo slopes out gradually to deep water. The object is to place your lure out in deep water just as far as you can cast it.

Casting is no easy job for the beginner. Looping the slack in your left hand, if you are right-handed, you swing the railway nut in circles around your head, and at the right moment let it fly out over the river in a diagonal direction upstream. Its momentum will carry out anywhere from 25 to 40 feet of line. As it falls on the water, it is athwart the next two or three lines to your right, but the current carries sinker and line down stream, and if you have thrown with fair skill, the sinker comes to rest straight out from you. Then you pull in the slack till it is taut, without any "belly" in it, and attach your end of the slack, by a single half-hitch, to the top of a switch perhaps 30 inches long, that you have stuck upright in the mud.

After that, you can stand by, sit by, or squat by your switch, and at intervals expertly feel the taut line with your fingers, perhaps tightening it, perhaps letting out a few inches, since the current may vary.

A THREE-LINER

One ingenious chap with wholesale ideas, who had got there early, had three switches side by side, from which three lines radiated. He had a bell at the top of each switch. One time a bell started ringing violently, and we saw a switch being jerked violently in unison, but no fisherman in sight. All hands roared with glee as the triple-liner came charging down from the grassy bank above, where he had been doing his fishing by remote control. That one got away.

My initiation was both vexing and pleasing, and was completed in about five minutes. As a night worker, I was late in getting down, and the river margin was already solidly lined with fishermen down to a small boat-pier perhaps eight feet wide. I stationed myself on the plank deck, and imitating the others in casting, very inexpertly dropped my sinker not very far out, with a splash, and too much up-stream. I stuck my switch in a crack, slipped a half-hitch on it, and watched intently.

Something was doing! I started reefing in my line in a neat hand-over-hand salt-water way. Then I noticed my nearest neighbor, back on the river-margin, was doing the same. He was an old leathery-necked outdoorsman. He only grumbled slightly as he disentangled our crossed lines, and moved a couple of yards further along to give me more room, half a dozen others also moving along a bit because of it.

My next cast seemed to me much better, but it also crossed my neighbor's line, and we found ourselves pulling in simultaneously. This time he talked out loud, and all the lower fishermen moved along some more.

A third time I cast, my ears tingling a bit. This time there was no doubt about it, something was at my bait. I began to pull in. So did my lanky weatherbeaten neighbor. He looked across at me, and opened his mouth.

"So help me———!" he broke out violently, but before he could express his thoughts further, a fish broke the water out in front of us. We both resumed pulling in, and when a good-sized catfish was weaving about in the shallows, I carried my line around to the flat ground, to be on hand. "Don't worry, Sonny," he said. "If it's yours, you'll have it."

It wasn't his, for his hook was running along my line. It wasn't mine, for my hook pulled in a third line, which was the one the fish was on. It wasn't anybody's, for the third line was a broken one, and nobody there had lost one.

My first catfish weighed 3½ pounds, and its empty shrunk stomach suggested it had been towing that 20-foot piece of line for quite a time. It towed it across my snood, and when I started to pull in, it towed my line across my neighbor's.

On another Saturday I had a more central site. I was standing over my switch and talking with the chap next to me, when he pointed out that my switch was lying flat. I landed a catfish weighing 10½ pounds.

My later catches I salted and tried to dry, as I had dried cod and pollack in Nova Scotia. Wet weather spoiled the experiment.

St. Andrew's locks, built about 1907, spoiled the fishing for catfish at Winnipeg, interrupting the contact with Lake Winnipeg.

Back in Winnipeg in 1909, I took my landlord for a day's catfish fishing from the alder-shaded bank of the Assiniboine. We caught nothing, but some things caught us—our first wood-ticks.

—Old Hoss

Movie Gossip

Lucille Ball Calls Off Contract With M.G.M.; Wants "To Be Needed"

By BOB THOMAS

HOLLYWOOD, Oct. 15 (AP) — "I want to be needed, not just used." That, in a short, pithy phrase, is the reason Lucille Ball called off her contract with MGM.

She surprised Hollywood many months ago by re-signing at the end of her long term contract. It was somewhat unexpected because she was much in demand at other studios and MGM had not taken fullest advantage of her talents. For example, in "Ziegfeld Follies" she neither sang, danced nor spoke, but merely cracked a whip in a circus number.

Whip-cracking or no, Lucille again sought the security of Metro. She then proceeded to make four pictures, all on loans to other studios. When she returned from a four-month theatre tour, she and MGM agreed to call it quits.

"I was getting a big salary for doing nothing," she told me, "and though that sounds like a soft deal, it wasn't getting me anywhere. Besides, they were making lots of money by lending me out and I decided I might as well collect that myself. If they couldn't figure out what to do with me after 'Easy To Wed,' I thought I might as well go elsewhere."

MISCELLANY

Ann Sothern plans to adopt a boy after she finishes "April Showers." She has a two-year-old daughter . . . Oscar Levant was frowning. 20th-Fox officials told him not to tamper with the dialogue on "The Flaming Age." "It's no fun just being an actor," says Oscar, who writes his own lines at Warners.

BRIEF REVIEW

"Nightmare Alley" (TCK) is the answer for movie-goers who have been wanting "different" film fare. It is a sombre tale of a carnival barker who rises to become a swindling mentalist and then falls. Tyrone Power proves his acting is as handsome as his face and he has a wonderful cast headed by Joan Blondell, Colleen Gray and Mike Mazurki. It's grim, but fascinating.

The Quality Tea

"SALADA"

ORANGE PEKOE

so little does so much!

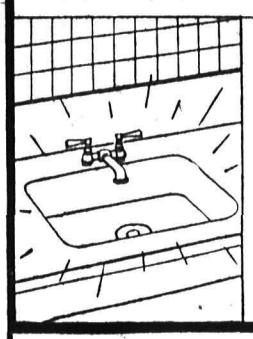

JAVEX
—cleans
—whitens
—bleaches
—removes stains
—sterilizes
—deodorizes
—disinfects

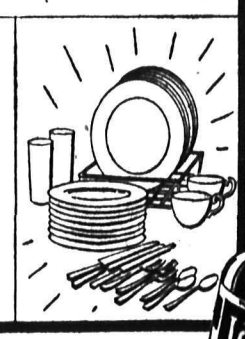

Javex

Javex takes the hard work and worry out of those daily chores. In the laundry, use Javex to remove stains from cottons and linens and to get things sweet, and snowy-white. Order Javex today. It costs so little and does so much!

J-97

DOCTORS PROVE

2 out of 3 women can have

Lovelier Skin in 14 days!

"Oops! Sorry!" I said to my Mirror!"

says Rosalind McDonald, "I certainly have let my complexion get on the oily side. As a matter of fact, it's definitely dingy and coarse-looking, too. So when I was invited to try the 14-Day Palmolive Plan, I accepted . . in a hurry!

"1284 other Women tried

the Palmolive Plan, too—women of all ages from fifteen to fifty. My group reported to a famous skin specialist. Some of us had dry skins; some oily; some normal. After a careful skin examination we were given the Palmolive Plan to use at home for 14 days.

DOCTORS PROVE PALMOLIVE'S BEAUTY RESULTS!

"Here's all You do!—

Wash your face with Palmolive Soap. Then, for 60 seconds, massage with Palmolive's soft, lovely lather. Rinse! Do this 3 times a day for 14 days. This cleansing massage brings your skin Palmolive's full beautifying effect. After just 14 days, my doctor agreed my complexion was finer looking, brighter—even less oily. See what the Palmolive Plan can do for you!"

You, too, may look for these skin improvements in only 14 Days! If you want a complexion the envy of every woman—the admiration of every man—start the 14-Day Palmolive Plan today! Remember, 36 doctors—leading skin specialists—tested this Plan on 1285 women of all ages. In addition, Canadian women from coast to coast tested this Palmolive Plan in their own homes, women with all types of skin. Dry! Oily! Normal! Young! Older! And 2 out of 3 got noticeable complexion improvement in just 14 days! No matter what skin care they had used before! Do start this new Beauty Plan with Palmolive Soap . . . today!

Less Oily.....
Smoother, Younger Looking.....
Less Coarse-looking.....
Fewer Tiny Blemishes..
Less Incipient Blackheads..
Fresher.....
Brighter, Clearer Colour....

Palmolive comes in a New, Big Bath Size, too! Try it—for tub or shower. It's solid. Thrifty. Long lasting.

Sask. Plans Special Session on Strike

Gives Packers Till Beginning of Week to Return; Controller Planned

TORONTO, Oct. 15 (CP)—Labor Minister Williams of Saskatchewan said today that unless strikebound packinghouses are back in operation by the first of next week, "serious consideration will be given the calling of a special session of the (Saskatchewan) Legislature."

Such a session would be "with a view toward passing legislation to enable our government to appoint a controller for such plants as may not resume operations voluntarily," he said in a prepared statement.

Mr. Williams said the Dominion-wide strike in the packing industry "appears to be nearing an end and, unless unforeseen circumstances arise, should soon be over."

The statement said in part:

"As a stock-raising province, and in the interests of its citizens, the Saskatchewan Government does not propose to stand idly by and see the present impasse continue indefinitely.

"I have been authorized to state that unless the packinghouses are in operation by the first of next week, serious consideration will be given the calling of a special session of the legislature with a view toward passing legislation to enable our government to appoint a controller for such plants as may not resume operations voluntarily.

"We feel we will have the backing of the stock-growers, the employees and the general public by so doing and, while this will only be done as an extreme measure, we feel there is every justification.

"This statement is not isued in the nature of a threat or an ultimatum but we feel that there is entirely too much at stake to delay much longer, especially in view of the shortage of feed in Saskatchewan due to drought, the accumulation of and loss in grading of marketable stock and the possibility of a severe snowstorm at any time."

MORE ARRESTED

MONTREAL, Oct. 15 (CP) —In the dark hours of today's early morning police visited five Montreal homes and took into custody five United Packinghouse Workers of America Officials, charged with violation of a non-picketing injunction obtained in the month-old packers' strike by Canada Packers and Wilsil, Ltd.

The five arrested men were arraigned, released on bail of $25 each and ordered to appear in court to answer contempt of court charges.

The arrests brought to 141 the number taken into custody in Montreal since early Monday in connection with the picketing and the strike for higher wages. But the figure was further swelled with 10 more arrests when the plants opened at 8 a.m. and police gathered in new would-be pickets.

Arrested shortly after midnight in their homes were:

Charles LaRose, President of Local 357; Henry Gosselin, President of Local 358; A. Bisson, Secretary of Local 358; T. McEwan, Director of Local 357 and Vincent Laurier, Director of Local 358.

The police visits to the men's homes—and their subsequent arrests—were unheralded. But this morning's arrests on the picket lines were not unexpected.

The 10 taken into custody formed a "token" picket line, just as 12 others did yesterday. But, as was the case yesterday, there was little opportunity to picket before police broke up the symbolic demonstration designed by union leaders to underscore their claimed right to picket.

The strikers gave a new twist to their picket attempts when some appeared wearing their armed forces' uniforms.

Yesterday's court appearance of 136 picketers, who received remands either to Oct. 20 or Oct. 22 on charges ranging from intimidation to unlawful assembly was the largest mass appearance in Montreal court history.

(See Also Story Page 3)

WINNIPEG, Oct. 15 (CP)—C. E. Wood, President of the Manitoba Federation of Agriculture and Co-Operation, said today that farmers are thinking the logical solution to the packinghouse strike insofar as they are concerned would be organization of co-operative processing plants over which they would have control.

NATIONALIZATION OF BRITISH GAS WORKS LIKELY

LONDON, Oct. 15 (AP)—A well-informed source said today that the Government "quite likely" would nationalize the gas industry during the coming session of Parliament but postpone public ownership of the iron and steel industry for at least a year.

The Speech from the Throne, in which the decisions will be announced, will be delivered to Parliament Tuesday, and the Cabinet now is engaged in making final decisions on what to include in it, the informant said.

MARSHALL PLAN SAID TO DESTROY COOPERATION

By CLYDE BLACKBURN
Canadian Press Staff Writer

LAKE SUCCESS, N. Y., Oct. 15 (CP)—Yugoslavia today attacked the program of State Secretary Marshall of the United States to overhaul United Nations peace-keeping machinery as a move designed to destroy cooperation between Russia and the Western powers.

Dr. Vladimir Popovic, Yugoslav Ambassador to Moscow, said to John Foster Dulles, American delegate: "You are attempting to impel us, the small countries, to accept a program which would constitute a complete waiver on the principles of San Francisco." This was a reference to the U. N. Charter meeting there in 1945.

Addressing the 57-power Political Committee of the General Assembly, Popovic charged that Dulles, Australian delegate Herbert V. Evatt and others objected to, and sought to destroy, cooperation between the East and West.

In the Special Committee on Palestine debate was scheduled on the partition plan with Arab States planning a last ditch fight against it.

End of the Palestine issue is scheduled for tomorrow and it it is proposed that a subcommittee — two subcommittees if a Canadian proposal is accepted—will be appointed to bring in detailed plans for partition and enforcement by Oct. 27.

(Also see story on page 3.)

Dr. Frarid Zein-Ed-Din, Syrian Minister to Moscow, made a 75-minute speech late yesterday in opposition to partition, heaping most of his criticism on the United States and the Zionists.

He had no criticism of Russia in spite of the fact that the Soviet Union had sided with the majority in support of the partition plan.

The Security Council again failed yesterday to reach any decision on how to stop hostilities in Indonesia, where its cease-fire order has been unsuccessful, and put off the case until tomorrow.

The United States and Britain warned the Soviet bloc that they would continue granting asylum in their military occupation zones to exiles against whom definite evidence of war crimes or treason was lacking. Several Soviet satellites had charged that the two Western powers were harboring known criminals and supporting anti-Russian groups.

PLAN FINANCING TO EXPAND PRODUCTION

VANCOUVER, Oct. 15 (CP)—H. H. Hewetson of Toronto, President of Imperial Oil Ltd., said here tonight that his company has decided to borrow $24,000,000 in Canada to finance a capital expenditure program made necessary by the greatly increased demand for petroleum and anticipated high level of demand in the future.

WEATHER SHIP EXPECTED IN BOSTON SUNDAY

69 Passengers, Crew From Airliner Transferred Safely

By AL COLLETTI
Canadian Press Staff Writer

NEW YORK, Oct. 15 (CP)—The weather ship Bibb, focal point of the stormy rescue of 62 passengers and seven crew members from the downed flying boat Bermuda Sky Queen, today was ordered by the United States Coast Guard to proceed to Boston with the men, women and children it saved from death in the mid-Atlantic.

The Bibb is expected to arrive in Boston Sunday. Earlier, it was understood the ship would set a course for Argentia, Nfld., 820 miles West of the scene where the big flying boat made a forced landing in mountainous seas early Tuesday.

The last of the 69 persons aboard the airliner were taken aboard the Bibb shortly after daybreak today. Eighteen passengers, including one woman, spent a terror-filled night aboard the leaking helpless flying boat while huge waves pounded at the fragile hull.

The other passengers and crew members were taken off yesterday. No one was severely injured, although many of the passengers suffered shock. Two babies and 11 children came through without difficulty.

Six Canadians were among the passengers.

When the rescue was completed, Coast Guard authorities flashed the Bibb and its crew a "hearty well done."

The stricken craft, the huge Bermuda Sky Queen operated by American International Airways, was forced down approximately 820 miles off the Newfoundland coast yesterday when it ran short of fuel while bucking heavy headwinds on a flight from Ireland to Gander, Nfld.

Rescue operations, so peril-fraught that at one time a raft carrying 15 persons overturned, were suspended last night and resumed at dawn today.

The flying boat was shepherded to safety yesterday by a Trans-Canada Air Lines trans-Atlantic plane piloted by Capt. Steve Albulet, formerly of Regina. The TCA plane intercepted the Sky Queen's SOS and guided it to the weather ship where the flying boat's pilot, Capt. Charles Martin, former United States Navy flier, made a successful landing on the rough sea.

The Canadians on board were listed as Albert E. Ritchie, 30, Andover, N.B., a United Nati[illegible] official, his wife and three-ye[illegible] old son, Gordon; Herbert B[illegible] man-Cooke, 35, Montreal engine[illegible] Kathleen Hayes, 32, Belmont, N[illegible] nursing sister; and Mrs. Flore[illegible] Rothery, 41, for whom no addr[illegible] was given.

PRIME MINISTER MAY VISIT IN EUROPE

NEW YORK, Oct. 15 (CP)—Prime Minister Mackenzie King of Canada may leave for Europe early in November, possibly visiting France and the Netherlands prior to attending the wedding in London Nov. 20 of Lieut. Philip Mountbatten and Princess Elizabeth, it was learned today.

French Railroad Strike Averted

PARIS, Oct. 15 (CP) —The French Government averted a country-wide railroad strike today and decided to stand firm in refusal to negotiate with striking subway and bus workers until they returned to their jobs.

Railroad union leaders and the Ministry of Transport agreed on negotiations for pay raises and other demands directly with the nationalized railroad system.

Pierre Bourdon, Minister of Arts and Letters, said a full cabinet meeting during the morning had ignored the Paris subway and bus strike because the government adhered to its position of "no negotiations under a strike threat."

A partial strike of 1800 Renault Automobile Workers was called off a few hours before all the 25,000 employees were to vote on a strike call.

Strike threats or strike votes also were pending among building workers in Lyon, nearly 40,000 Maritime workers, Road Transport workers and Paris taxi drivers. Some called Mercy for one-day protest strikes in support of the bus and subway workers.

MERCHANT MARINE STRIKE

PARIS, Oct. 15 (AP) — Agence France-Presse reported tonight it has learned that France's Merchant Marine will strike tomorrow morning. It said negotiations between the union and the Government had broken down.

Coast Party Visits District With Railway Official

George H. Baillie, recently promoted Vice-President of Pacific Region of the Canadian Pacific Railway, and party visited Nelson and the Sheep Creek Mines Wednesday.

The party includes T. C. Delbridge, Publisher of the Vancouver News-Herald, and A. E. Jukes of Vancouver. The party, which visited Trail Tuesday, plans to visit Zincton Thursday and will leave in the evening for Calgary.

Optical Service in Spokane

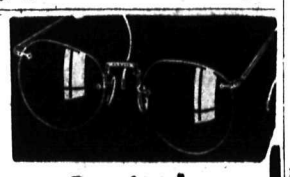

Washington Optical

Eyesight Specialists

DR. D. C. MURPHY and ASSOCIATES

ONE DAY SERVICE
Phone MAin 3537

Corner Sprague and Wall
SPOKANE, Wash.

WHEN CHOOSING YOUR NEW RANGE — REMEMBER

Gurney IS A GRAND OLD NAME

For over a century Gurney ranges have had a reputation for enduring quality and beauty.

Whether you cook with oil, gas, coal, or wood, there is a modern Gurney range to fit your kitchen and to meet your needs.

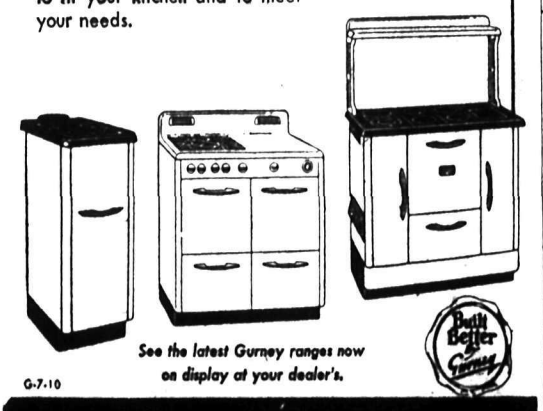

See the latest Gurney ranges now on display at your dealer's.

G-7-10

THE GURNEY FOUNDRY CO. LIMITED
TORONTO - MONTREAL - WINNIPEG - VANCOUVER

Canada's Most Popular "One-Man" Power Saw

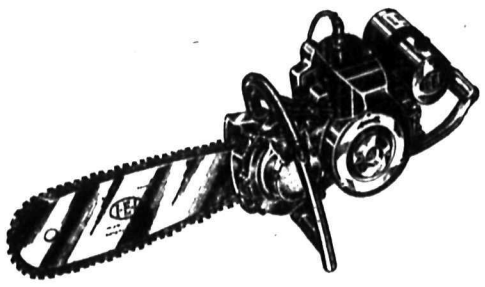

THE "BEAVER"

Reduced in Price

NOW $275

Post war peak production methods enables I.E.L. to reduce the price on this popular sawing unit which is now in use in practically every timber-cutting country in the world!

DISTRIBUTED BY

PURVES E. RITCHIE & SON, Ltd.

658 Hornby St. Vancouver, B.C.

TRY THIS TONIGHT

● Do what thousands are doing to wake up smiling each morning and stay bright all day. Drink a cupful of delicious Ovaltine before retiring. Ovaltine acts in three ways, to help bring sparkling morning freshness.

First, taken warm at bedtime, it fosters sound, refreshing sleep, *without drugs*.

Second, it supplies essential food elements to rebuild vitality while you sleep!

Third, it also furnishes important vitamins and minerals in a delicious, more natural way for all-round health and vigour!

So why not try Ovaltine starting *tonight* for morning freshness and buoyant days.

OVALTINE

12

INVEST YOUR SAVINGS *Safely* IN CANADA SAVINGS BONDS

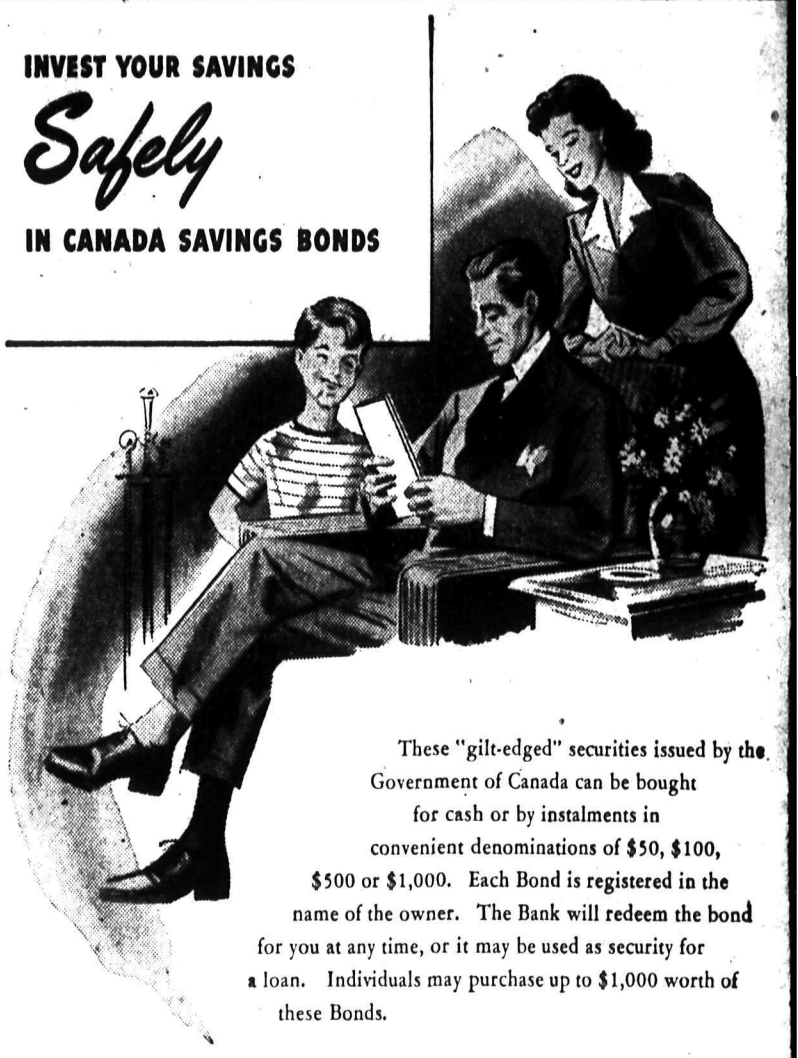

These "gilt-edged" securities issued by the Government of Canada can be bought for cash or by instalments in convenient denominations of $50, $100, $500 or $1,000. Each Bond is registered in the name of the owner. The Bank will redeem the bond for you at any time, or it may be used as security for a loan. Individuals may purchase up to $1,000 worth of these Bonds.

Buy Canada Savings Bonds at any branch of

IMPERIAL BANK OF CANADA

Nelson Branch — G. W. STERLING, Manager

126-47

You get friendly, personal service at those new Chevron Gas Stations

Folks have always enjoyed the thoughtful, interested kind of service they receive at independent gas stations. But many people don't always know they are locally-owned. Well, as Chevron Gas Dealers, we're establishing our identity as independent businessmen in our community. That's the reason for the new Chevron Signs and the burgundy, cream and green paint jobs on our stations.

It's "only the best" for our customers—and that adds up to products like Chevron Supreme Gasoline and RPM Motor Oil. Our other services and accessories will be the same top grade, too.

We're glad to honor Standard of B.C. Credit Cards. If you haven't applied for a Credit Card, drive around any time and we'll see that you get an application form.

REMEMBER...*the same products, the same service, the same folks to serve you*

REUBEN BUERGE, Empire Motors, Nelson
S. A. CONKIN, Slocan Park
C. W. JOHNSON, Thrums
J. F. "SHORTY" PERASSO, 714 Baker St., Nelson
QUEEN CITY MOTORS LTD., Nelson
F. R. ROTTER, Salmo

YOUR INDEPENDENT CHEVRON DEALER

C7-W4

SPORTS

Duds Among Smokie Hopefuls; Aspirants for Leaf Posts

RAIL, B.C., Oct. 15—Trail ap-s to be swamped with good key ivory this year.

wenty-six likely-looking hock-ts turned out tonight for an of skating as Manager Reg e opened his ice emporium to Smoke Eaters hockey organiz-n. Six other members of last's Smoke Eaters are expected draw on skates for the first mmage Thursday night.

n unusual feature of the pre-nary session was the absence of thing that looked like a dud. key ability and records of the ers had already been establish-by the Smokies executive.

large rail crowd was on hand ake a quick look and no doubt be back in greater number rsday.

anager Ed Benson and Secre-Treasurer Mel Irwin, both re-s from last season's executive, ed quite happy as they scanned good turnout, while playing h Ab Cronie, not saying much, d by casting a cool, approving eye over the large turnout.

Those out for the skating session were Scotty Harris, Wally Melville, Zeke Clements, Duke Scodellaro, Bill Waddell, Lorne DePaolis, W. Willard, Fred Adams, L. Secco, Lloyd Smith, J. Ircandia, Sarge Sammartino, Hap Edwards, Jim Hamson, Dave Nicol, Ron Gardiner, Frank Turik, Jim Mailey, Spud Whitehead, Terry Cavanaugh, Archie Scott, Bruce Hamm, Sandy Shearer and T. Dunn.

Not out Wednesday night, but expected Thursday are Jim Anderson, Les Christensen, Gordie Robertson, Fungo Mondin and possibly, Ken Stanton, who was married recently.

Twenty-seven hopefuls sweated out a two-hour session under Coach Gordon McKenzie at the Civic Arena Wednesday night, in the first of the tryouts for places on the 1947-48 edition of the Nelson Maple Leafs.

Most of the members of the Club Executive and a large gathering of railbirds watched the new coach put the pucksters through a stiff session. While they did a lot of easy skating, Coach McKenzie also had the boys busy in a bit of scrimmaging, some passing, starts and stops and a little goal practice.

A good number of last season's lineup turned out and there were several Nelson and District youngsters, the balance being unknowns.

On the ice were Gordie Smith, Doug Winlaw, Spence Tatchell, Roy Allen, Bill Vickers, Red Koehle, Johnny Fargher and Swede Larson of last season's Leafs. Koehle's brother Fred was out along with Mickey Maglio, Buzz McDonald, Ron Macintyre and Bud Whitfield to represent the local crop. Bill Wickham, who came here from the Prairies late last season, also worked out.

Save 1 Gal. of Gas in Ten
WE ARE
MOTOR TUNE-UP SPECIALISTS
CUTHBERT MOTORS Limited

NEW SNOW REMOVAL SYSTEM AT RINK

A new snow removal system has been installed at the Civic Arena, used for the first time Wednesday as skating resumed for the new season.

The snow is shovelled into a concrete hopper at the West end of the rink after it has been plowed by the tractor. The hopper, measuring seven by five feet and six feet deep, is attached to the City sewer lines, which will end the situation whereby the snow ran off on to the ball grounds to slow the drying up process there.

The North wall and pillars of the rink have been painted white, numbers and lettering being painted in red.

On The 10-Pin Alleys

R. Vecchio and F. Graves copped highest totals in two more games in the Robert Main event at the Legion 10-pin alleys, scoring 1245 and 1109, respectively.

For the Vecchio team, C. Miller rolled 185 for top single and 307 for the aggregate high, while W. Simpson's 177 was good for top score on his own team, Mrs. V. Graves' 336 winning high aggregate.

The scores:

C. MILLER—L. Browett, 210; Mrs. L. Browett, 111; Mrs. C. De Ferro, 295; R. Riley, 274; C. Miller, 307. Total—1197.

R. VECCHIO—O. Anderson, 221; Miss D. Bowker, 181; Mrs. J. Edwards, 284; W. Leslie, 297; P. Vecchio, 262. Total—1245.

W. SIMPSON—B. Smith, 138; Mrs. O. Anderson, 179; Mrs. S. Newell, 186; C. Cummins, 218; W. Simpson, 301. Total—1022.

F. GRAVES—M. Adams, 219; Mrs. E. Mannings, 118; Mrs. V. Graves, 336; V. F. Graves, 220; F. Graves, 216. Total—1109.

Punch Line Reunited for Opening Canadiens vs Rangers Do

MONTREAL, Oct. 15 (CP)—Coach Dick Irvin stuck with tradition—to say nothing of experience and recognized ability — and came up today with the announcement that Montreal Canadiens' famous Punch Line will go into action as a unit tomorrow night against New York Rangers.

In opening the 1947-48 National Hockey League season on Canadiens' forward line, Toe Blake, Elmer Lach and Maurice Richard will mark up their fifth successive season together.

BOBBY ON BENCH

There was much training-season speculation that the veteran Toe Blake, 35-year-old left winger, would be relegated even to the third line and Bobby Carse, high-scoring forward with Cleveland Barons last year, would take over Blake's job.

Now Carse will sit out the opener, not even in uniform, and Blake, whose exhibition-game play has been a standout, will be back on his old left wing patrol.

Tonight Richard — The Rocket who scored 45 goals last season—still had not signed his contract. Neither had big Butch Bouchard, defence partner of Kenny Reardon. Carse finally signed up today. There was no indication Richard and Bouchard would huddle again with general manager Frank Selke until tomorrow.

Irvin said today he will start Bill Durnan in the nets although Durnan's knee was not fully mended from a cartilege operation.

Bouchard and Reardon, the No. 1 All-Star defence selection, will start. For relief they will have Glen Harmon and Roger Leger of last year's team and Doug Harvey, a hefty defenceman up from Montreal's senior Royals.

Two ex-Royals, Jacques Locas and Howard (Rip) Riopelle, will flank centre Billy Reay on the second forward line.

Tod Campeau, another ex-Royal, will centre the third line, with Jimmy Peters and the veteran Murph Chamberlain on the wings.

Johnny Quilty will fill in as utility. Floyd Curry, fourth Royal to come up this season, will join Carse as a spectator.

New York Rangers had not arrived tonight from their exhibition tour of Quebec, but it was considered likely Coach Frank Boucher would start out this lineup: Chuck Rayner in goal; Frankie Eddolls and Neil Colville on defence, and Buddy O'Connor, Bryan Hextall and Eddie Slowinski up forward.

Edgar Laprade, Grant Warwick and Tony Leswick likely will be the second and Church Russell, Cal Gardner and Rene Trudell or Phil Watson the third forward lines.

British Rugby Results

LONDON, Oct. 15 (Reuters)—Results of rugby games played today in the United Kingdom:

RUGBY UNION

Glasgow and Edinburgh 9, Australians 23.

Kent 4, Eastern Counties 19.

United Services Portsmouth 18, Royal Marines 15.

RUGBY LEAGUE

Yorkshire Cup semi-finals:

Wakefield Trinity 18, Huddersfield 15.

Leeds 19, Castleford 4.

OTHER MATCH

Leigh 5, New Zealand Tourists 10.

4-Way Deadlock In Bike Grind

CHICAGO, Oct. 15 (AP) — Four teams were deadlocked for the lead in the six-day international bike race today in laps and mileage, but Charley Bergna of Paterson, N.J., and Mike Abt of Chicago held the point advantage for the third successive day.

Creeping up on the point leaders were eight other teams of veteran pedal veterans including Torchy Peden, Victoria, and Angelo de Bacco, Newark, N.J.; Al le Tourner, Los Angeles, and Bill Jacoby, Chicago ,and Cecil Yates and Jerry Rodman, both of Chicago.

New Record for Women's Cycling

PARIS, Oct. 15 (Reuters)—Margaret Sutcliffe, 23-year-old English nurse, last night established a women's record for 50-kilometre track cycling at Arcachon, near Bordeaux, with a time of one hour, 24 minutes, 53 2-5 seconds. A kilometre is about three-fifths of a mile.

Hockey and Skating Equipment, Fireworks, at SAM BROWN'S

Additional Stock Markets

Vancouver Stocks

MINES		
Bayonne	.08	.08¾
Bralorne	10.75	11.00
B R Cons	.04	.05
B R X	—	.12
Canusa	.16	—
Cariboo Gold	2.20	2.25
Congress	.04	.04¼
Dentonia	.17¼	.20
George Copper	.07	—
Grull Wihksne	.05	—
Hedley Mascot	1.04	1.06
Highland Bell	.45	.50
Int C & C	.36	.40
Island Mountain	1.60	—
Kootenay Belle	—	.10½
Minto	.02¾	.03
Pacific Nickel	.11	.14
Pioneer Gold	3.65	3.80
Privateer	.35	.36½
Premier Bord	.04½	.05
Quatsino	.08½	.10
Red Hawk	—	.04
Reeves MacD	.85	—
Reno Gold	.11½	.13
Salmon	.26½	.28
Sheep Creek	1.01	1.06
Silbak Premier	.65	.75
OILS		
Anglo Can	1.36	1.40
A P Cons	.12½	.15
Calgary & Ed	2.40	2.50
Calmont	.37	.40
Commoil	.32	—
Dalhousie	.37	—
Foothills	2.45	—
Home	3.90	3.95
McDougal Segur	.08½	—
McLeod	.04¼	—
Mercury	.07½	.08
Mill City	.08	—
Model	.24½	—
National Pete	.15	—
Okalta Com	.77	.79
Pacific Pete	.85	.93
Royal Can	.06	.07½
Royalite	16.00	—
Southwest Pete	.23	—
Spooner	.10	—
Sunset	.07¼	.10
Vanalta	.12½	.14
Vulcan	.23	—
INDUSTRIALS		
Capital Estates	9.05	9.50
Coast Brew	3.20	3.25
Neon Products	12.50	—
Pacific Coyle	.65	—
Powell River	39.00	39.50
United Distilleries	15.75	—
UNLISTED MINES		
Big Missouri	.03	—
Bluebird	.02	—
Brooklyn St	—	.08
Central Zeballos	.01¼	—
Canty	.03½	—
Cuyuni	.62	.65
Federal	.01¼	—
Hedley Amal	.02	.03
Highland Silver	.15	—
Noble Five	.03½	—
Olympic	.03	.07½
Pilot	.01	.02
Spud Valley	.11	—
Taylor Windfall	.01¼	.02
Vananda	.25	.29
UNLISTED OILS		
Command	.14	—
Freehold	.02¾	.03
Granville	.02½	—
South End Pete	—	.03½

STRIKES AND SPARES

B.T.O.'s piled up 2613 pins in this week's Mixed League five-pin games at the Bowladrome, to cop the top total of the evening.

D. Meakins of Van de Kamps really made them fly when he led all 12 teams with a high single of 304 and high aggregate of 643.

The scores:

SPITFIRES — A. Larsen, 476; S. McLean, 434; F. Gill, 443; D. Chursinow, 532; L. Gill, 590. Total—2425.

DEUCES—K. Forbes, 577; C. Peters, 457; J. Hammer, 539; D. Clark, 422; M. Peters, 397. Total—2392.

High individual score, G. Gill, 217; high aggregate score, George Gill, 590.

DOODADS—Vic Haggart, 590; B. Spiers, 370; G. McDonald, 536; G. Macrone, 578; low score, 333. Total—2407.

ODDS AND ENDS—Don Benedetti, 492; Nina Benedetti, 360; Ray Benedetti, 432; Tony Romano, 501; low score, 319. Total—2104.

High individual score, V. Haggart, 267; high aggregate score, V. Haggart, 590.

ZEROS—Gilbert Taylor, 576; Edna Bush, 483; Addie McMath, 466; Mrs. Taylor, 441; Larry McMath, 486. Total—2452.

MUSTANGS—Kay Carpenter, 345; Stan Carpenter, 529; Joyce Coulsen, 362; Bill Moore, 471; low score, 370. Total—2077.

High individual score, Gilbert Taylor, 223; high aggregate score, Gilbert Taylor, 576.

B.T.O.'s—G. Procter, 486; V. DeLucrezio, 451; E. Peacock, 517; B. Phillips, 618; J. Niven, 542. Total—2613.

TARS — P. Schumaker, 502; N. Simpson, 324; low score, 413; J. Butler, 566; N. Wood, 543. Total—2348.

High individual score, N. Wood, 262; high aggregate score, B. Phillips, 618.

FLYING SAUCERS—P. Hickey, 560; B. Emory, 549; E. Hughes, 542; J. Morris, 430; low score, 332. Total—2413.

VAN DE KAMPS — D. Meakin, 643; F. Beresford, 489; C. Beresford, 494; L. Meakins, 352; H. Smith, 421. Total—2399.

High individual score, D. Meakins, 304; high aggregate score, D. Meakins, 643.

B-29's—D. Morrison, 547; L. Whitelock, 422; M. Whitelock, 448; low score, 383; low score, 504. Total—2304.

RINKY DINKS—M. Stangherlin, 531; M. Ross, 461; B. Stangherlin, 514; L. Bicknell, 432; F. Simister, 540. Total—2478.

High individual score, D. Morrison, 196; high aggregate score, D. Morrison, 547.

R.C.A.F. Pucksters to Represent Canada

By GEORGE FORSTER
Canadian Press Staff Writer

REGINA, Oct. 15 (CP)—Canada will be represented at the Olympic Winter Games by a R.C.A.F. hockey team, Al Pickard, President of the Canadian Amateur Hockey Association announced tonight.

The team will have headquarters at Ottawa, training there and at Camp Borden, Pickard said in a statement.

But C.A.H.A. disapproval of the International Olympic Committee's definition of an amateur was made clear and Pickard said it would press for a more liberal definition.

PHILADELPHIA, Oct. 15 (AP)—Jack Portland, 210-pound defenceman purchased last June from Buffalo Bisons by Philadelphia Rockets of the American Hockey League, today was sold to Washington Lions of the same circuit.

Portland, 34, played eight years in the National League.

N.H.L.'S FIRST '47 VICTORS ARE WINGS, 4-2 OVER HAWKS

DETROIT, Oct. 15 (AP) — Two goals by rookie leftwinger Jim McFadden helped Detroit Red Wings to a 3-0 edge in the second period and Detroit survived a late Chicago rally to beat the Black Hawks 4-2 tonight in the first National HockeyLeague game of the 1947-48 season.

The crowd of 10,883 was one of the smallest for a Detroit hockey opener in years.

Lineups:

Chicago—Goal, Francis; defence, Mariucci, Gadsby; centre, M. Bentley; wings, Butler, D. Bentley. Subs—Baldwin, Michaluk, Prystal, Gee, Brown, Hamill, Kaleta, Thomas, Nattras, Blade.

Detroit—Goal, Lumley; defence, Quackenbush, Stewart; centre, Abel; wings, Horeck, Lindsay. Subs—McCaig, Lundy, Couture, McFadden, Howe, J. Conacher, McNab, Kelly, Sclisizzi, Guidolin.

Referee — Bill Chadwick. Linesmen—George Hays, Melvin Keeling.

Summary:

First period—Scoring, none.

Penalties — Lindsay, Brown (2), Guidolin.

Second period—1, Detroit, McFadden (Couture) 2:30; 2, Detroit, J. Conacher (Kelly) 9:47; 3, Detroit, McFadden (Howe) 1:01.

Penalties—Butler, Gadsby, Nattrass, Abel, Lindsay.

Third period — 4, Chicago, M. Bentley 7:23; 5, Chicago, M. Bentley 13:55; 6, Detroit, Guidolin Couture, Lindsay) 16:10.

Penalties—Horeck, Brown.

Enjoy Your Stay at our COFFEE SHOP
BILL & HARRY ULRICH
415 MAIN AVE. RIV. 2624
SPOKANE, WASH.

TRUCKERS! IT'S HERE
The New
WOOD HYDRAULIC UNDERBODY HOIST
for
● DUMP TRUCKS
● FARM USE
● GENERAL HAULAGE
WOOD HYDRAULIC Underbody Hoist equipment is NOW obtainable through your local authorized truck dealer. Ask about the Heavy Duty Cam and Roller Hoist . . . ask about the new, low-mount hoist . . . It operates simply, easily, flawlessly!
WOOD GIVES YOU . . .
(1) A Hoist Without Raising Height of Deck.
(2) Operation with Simplicity.
The WOOD Hoist is a ninety-five per cent Canadian-made product.
See Your Local Truck Dealer—TODAY!
WHITE & TAYLOR
DISTRIBUTORS FOR BRITISH COLUMBIA
VANCOUVER, B. C.
HILWOOD INDUSTRIES LTD., WINDSOR, ONT.

BURGESS
THE FLASHLIGHT BATTERY FOR
"LONGER LIFE"
● Chrome protected
● Electrolytically pure Canadian zinc rolled in Canada by Burgess.
● Hermetically Sealed.
● All materials must meet rigid specifications of Burgess Engineers.
● Every cell individually tested and dated for your protection.

BURGESS BATTERY CO.
Niagara Falls · Canada

TREAT YOURSELF TO TODAYS FINEST SHAVE AT OUR EXPENSE—
Get A
Gillette
BLUE BLADE
FREE
On This Limited Trial Offer

ONE BLADE FREE
With Every 25c Package of 5's
TWO BLADES FREE!
With Every 50c Package of 10's
ASK FOR SPECIAL PACKAGE WITH FREE TRIAL BLADE ATTACHED!
Try the world's finest shaves at *Gillette's expense!* Dealers now offer one Gillette Blue Blade free with every 25¢ package of 5's, two blades free with every 50¢ package of 10's. Guaranteed to give you the best shaves of your life or your money back. So Look Sharp! Feel Sharp! Be Sharp! Use Gillette Blue Blades with the sharpest edges ever honed.
GILLETTE SAFETY RAZOR CO. OF CANADA LIMITED, MONTREAL 1.

Have you any of these bonds?
DOMINION OF CANADA
3¼% FIRST WAR LOAN BONDS
Due February 1st, 1948-52
BEARING CALL LETTER E ONLY HAVE BEEN DRAWN FOR PAYMENT
February 1, 1948
Bonds of this issue bearing the call letter shown should be presented for redemption on February 1, 1948 or as soon thereafter as possible with all coupons of later date attached. No further interest will be paid on these bonds after the above date.

ATTENTION
Last Year's Season Ticket Holders
OCTOBER 18th is the deadline for reserving your last year's seats. All seats not reserved by this date will be put on sale October 20th.
16 GAMES $12.00
Nelson Civic Centre Commission Office

Good Companions

OLD CHUM
The Tobacco of Quality
CUT COARSE FOR PIPE · CUT FINE FOR ROLLING YOUR OWN

Today's best buy...
CANADA SAVINGS BONDS*
A year ago thousands of Canadians arranged to buy Canada Savings Bonds by instalments as a convenient, familiar way of saving money. Now those bonds are theirs—ready funds to use any time, for any purpose they wish.
Today you have an opportunity to start a new "nest egg". Again you can buy Canada Savings Bonds by easy monthly instalments through any branch of The Royal Bank of Canada; or arrange with your employer to buy them for you through regular salary deductions. You can also buy them outright for cash, if you prefer.
A year from now you'll be glad you decided to buy again.
*On sale now, for cash or by instalments, at all branches.
THE ROYAL BANK OF CANADA
NELSON BRANCH - - - - - S. A. MADDOCKS, Manager

TODAY'S News Pictures

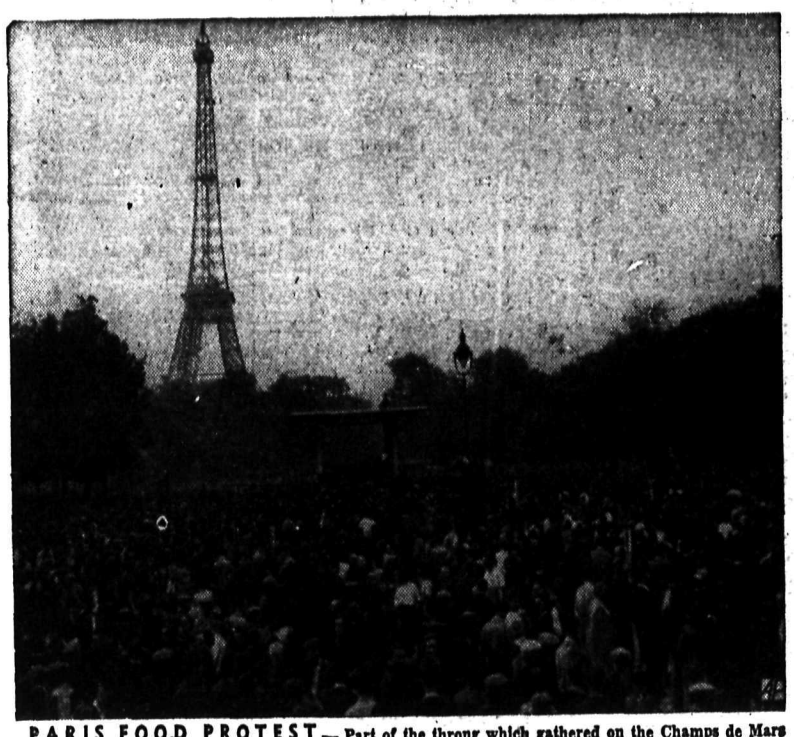

PARIS FOOD PROTEST — Part of the throng which gathered on the Champs de Mars in Paris to protest a cut in the bread ration and rising costs of foodstuffs.

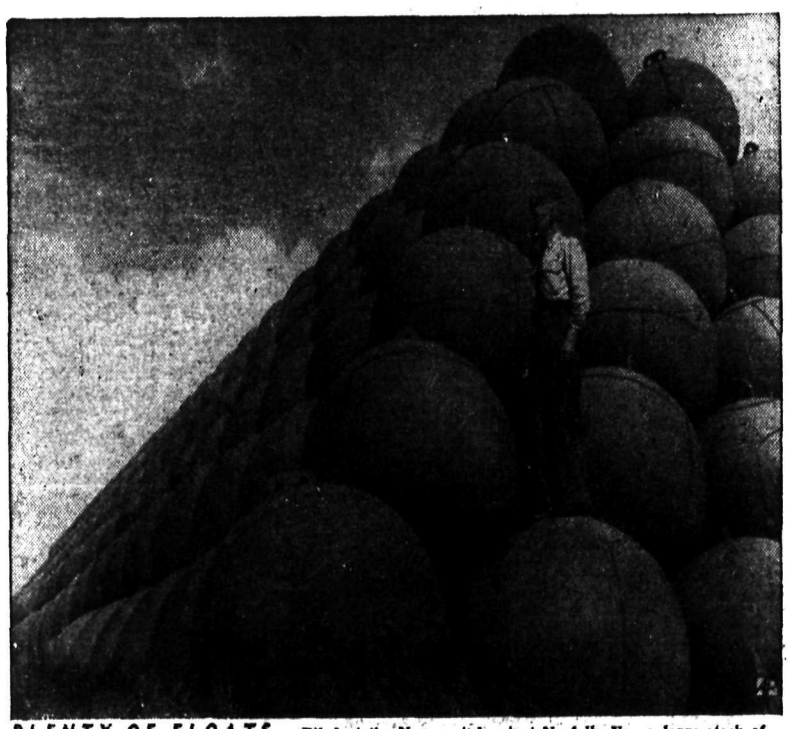

PLENTY OF FLOATS — Piled at the Navy net depot at Norfolk, Va., a large stock of metal floats for anti-submarine and anti-torpedo nets dwarfs Lt. David B. Blaine.

FROM WAR TO PEACE — Polish peasant women walk past a knocked-out Soviet tank, awaiting use with other disabled weapons of war as scrap metal in steel mill furnaces of Upper Silesia. Before the war Germany controlled this area.

They'll Do It Every Time

Registered U. S. Patent Office

By Jimmy Hatlo

9041
SIZES
34-48

SCALLOPS GIVE CHARM

Ultra-feminine! Extra-flattering! Pattern 9041, with its cape sleeves, frilly edging, neat pleats in skirt, uses graceful scallops as decoration. No placket in side-seam!

This pattern gives perfect fit, is easy to use. Complete, illustrated *Sew Chart shows you every step.*

Pattern 9041 comes in sizes 34, 36, 38, 40, 42, 44, 48. Size 36 takes 3¼ yards 39-inch fabric.

749

Laura Wheeler

KITCHEN KITTENS

What fun! Embroider the Kitticat Family in all their gay doings on your kitchen towels! So colorful, so whimsical—you'll love them!

Kittens to make a bright note on your kitchen linens. Pattern 749 has transfer of 6 motifs, 6½x7 inches.

Laura Wheeler's new, improved pattern makes needlework so simple with its charts, photos, concise directions.

Marian Martin

Send TWENTY-FIVE CENTS in coins (stamps cannot be accepted) for each pattern to Nelson Daily News, Pattern Dept., 266 Baker Street, Nelson, B.C. Print plainly PATTERN NUMBER, your NAME and ADDRESS.

AUNT HET

By ROBERT QUILLEN

Social class ain't standard. It depends o nwhere you live. In some towns I couldn't get in by the front door, but here at home I'm right on top.

SALLY'S SALLIES

"We're incompatible! I want the nice things of life, and you can't provide them!"

LI'L ABNER

HENRY

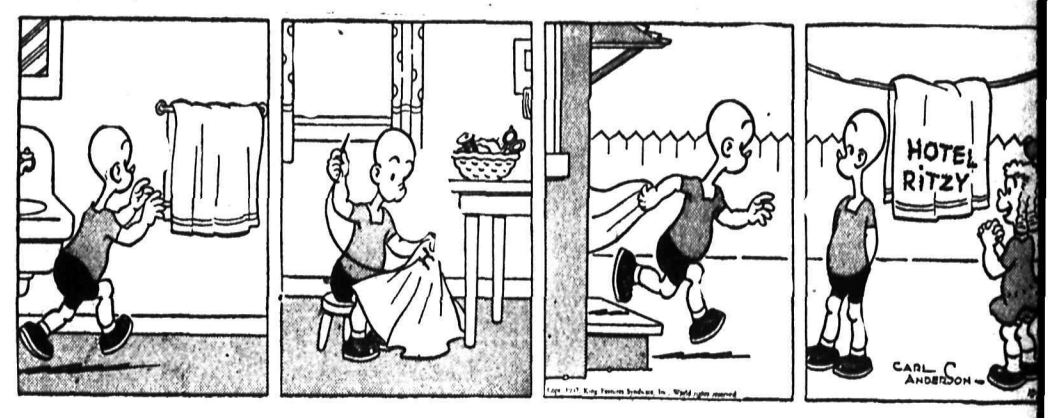

KING OF THE ROYAL MOUNTED

BLONDIE

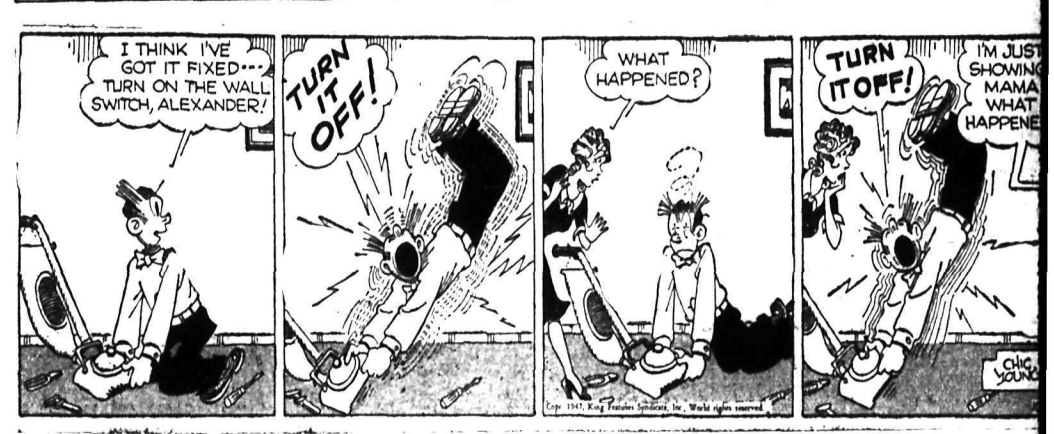

SECRET AGENT

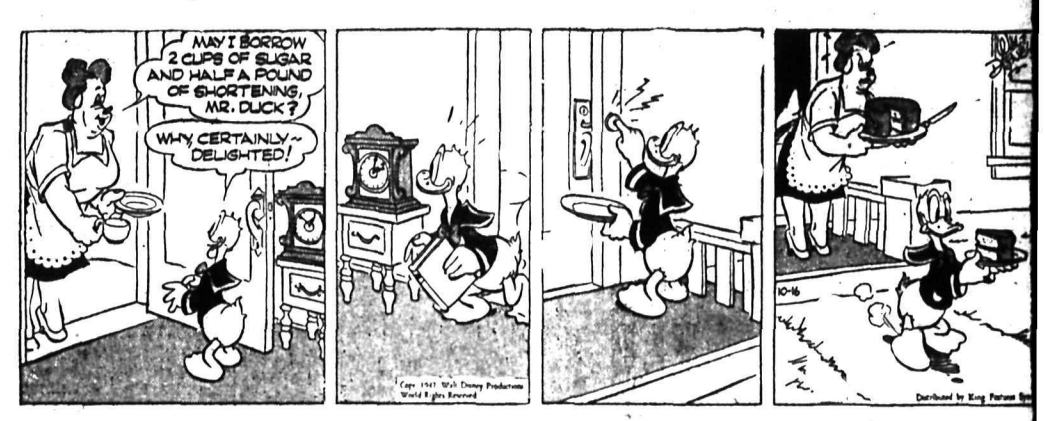

DONALD DUCK

BUZ SAWYER

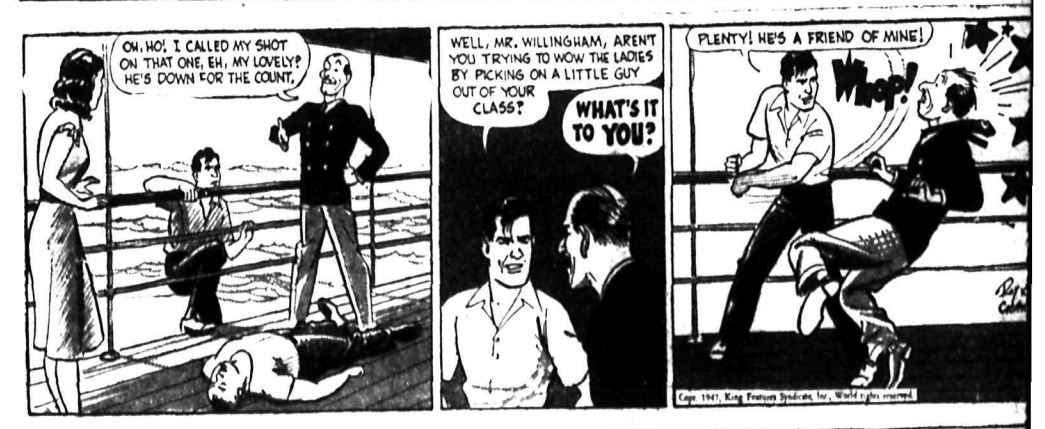

BRINGING UP FATHER

LASSIFIED
PHONE 144

HELP WANTED

ED — TOP NOTCH SALES- to take over territory, South British Columbia for well- n Calendar & Specialty Ad- ing House, part time or side- basis. We are anxious to es- h the right party in this ter- before our new attractive calendar series comes out Fall. Real opportunity for average earnings. State de- of age, experience, coverage, nt lines carried, etc. Apply 729 Daily News.

ED — MAN WITH A CAR ndle one of the easiest and t selling products of post commodities. Every car own- potential prospect, in fact it be a must on every car s list. Exclusive territory e West Kootenay, Slocan and Forks area. This is a money for the right party and a seller. Box 2488 Daily

— GOOD DAILY NEWS routes are coming open Now is the time to place name on the list to get one ese routes. Apply to the Daily News.

ED — EXPERIENCED EX- accountant, willing to take e of office, good steady posi- with good pay, chances for cement. Apply Queen City s.

ED — RESPECTABLE GIRL ke full charge of general work. Phone 289-Y-3.

ED — WOMEN COOK, crew. Box 364. Phone 827-R.

ED — WOMAN TO CLEAN ay a week. Ph. 423-Y.

ED — TWO USHERETTES. Civic Theatre evenings.

TUATIONS WANTED

G MAN WITH DUMP will haul for mining or uction company. Will take reasonable offer. Write Box astlegar.

ED COUPLE, 2 CHILDREN 8. Can take charge either ss or farm. Box 10132 Daily

KEEPER DESIRES POSI- n good home, fully qualified. ences if desired. Apply Box Daily News.

ENCED TYPIST AVAIL- For particulars phone 1127-L

RENTALS

RESPONSIBLE COUPLE prove 7 acre, 5 roomed sum- home. Lake frontage, fuel, flowers in abundance. In- plumbing. Rental $200.00 per Owner going east 19th. wire. Mrs. Thos. Windross, Park, B.C., via Arrow Lakes.

ENT — CABINS AT CRES- Beach Auto Camp. Furniture. water, etc. $25.00 month. 471-Y-1 for particulars or

ED TO RENT — BY NOV. 1 with 3 bedrooms, for ter's family. Phone 542-L or

ENT — LARGE BEDROOM, ble for business gentleman. 1763 Daily News.

CANARIES, BEES, ETC.

ED—SOMEONE TO BOARD dog for 5 months, preferably ountry. Procter, Harrop or Ford Bay district. Dog cross een police and collie, has disposition. D. W. McDerby. Box 159. Phone 99, Nelson.

SALE — TWO SPRINGER iel puppies, 3½ months old. Bred in the purple, for J. A. Rowland, Silverton.

ns in the "Classified" today!

FOR SALE, MISCELLANEOUS

FOR SALE — COMPLETE FOUNtain lunch equipment, including 1 modern yellow enamel 40-gallon Schaefer fountain and lighted back bar, counter and stools, electric range, coffee maker, milk shake machines, show cases, etc. Wish to sell as unit. Write Box 1404, Phone 103, Rossland, B.C.

FOR SALE — LADIES DRESSES, size 12 to 14. Ladies shoes, size 7AA, man's Hampden Pocket Watch, size 18, mahogany record cabinet, walnut finished bedroom table, all in good condition. Phone 1220-R between 6 and 7 p.m.

FOR SALE — BEAUTIFUL ELECtric Philco radio. Late model. Console cabinet. Cheap. Also 2-burner electric plate, and Viking electric fencer. Phone 711-X-1.

STANDARD RECEIPT BOOKS, 4 receipts to page with duplicate sheets, Nelson Daily News Printing Dept.

JACK BOYCE'S GUN EXCHANGE. *Guns for sale and exchange. Guns* of all types wanted.

PIPE — FITTINGS—TUBES, SPEcial low prices. Active Trading Co., 916 Powell St., Vancouver

FOR SALE — GOBLIN VACUUM cleaner. Good as new. $45. 213 Victoria St.

FOR SALE—ROUND OAK CHIEF wood and coal range, good condition. Phone 352-L.

FOR SALE—WALNUT BEDROOM suite. Splendid condition. Like new. 607 Mill St. Upstairs.

FOR SALE—.303 ROSS RIFLE, good condition. Apply P.O. Box 442, Kaslo, B.C.

FOR SALE—TUXEDO, SIZE 36. Phone 763-X.

WOOD AND COAL CIRCULATOR heater. Phone 532-Y after 5 o'clock.

CHICKEN PEAT-MOSS MANURE and apples. Phone 477-Y-3.

WOOD AND COAL CIRCULATOR heater. Phone 619-L after 1 p.m.

ONE BRICK LINED HEATER FOR sale. Phone 958-L after 5 p.m.

MOTORCYCLES, BICYCLES AUTOMOTIVE,

FOR SALE — ONE 1931 CHEVROlet Sedan. (Maroon). Engine overhauled this Spring, body, windows, upholstery, first class condition, new tires, ready to go at $475.00. *Charles Flick, Edgewood,* B.C.

1940—2-TON FARGO TRUCK 160" W.B. dual tires, equipped with hydraulic hoist and steel body, or can be purchased without hoist and body. Moynes Motors, Trail.

FOR SALE—1939 CAB OVER ENgine 2-ton truck. Reconditioned motor. Flat deck. Good rubber. R. Fairhurst, Slocan City, B.C.

FOR SALE — ONE SEVEN PASsenger Hudson Sedan. 1939 model. In good running order. Apply to J. Kollman, Sirdar, B.C.

FOR SALE — 1947 MERCURY Super Deluxe Coach. Heater, defrosters and seat covers. Box 1234, Daily News.

FOR SALE — 1940 ½ TON PANEL Chev. Good shape. Cash sale. F. Konkin, Slocan Park, B.C.

NEW AND USED PARTS FOR ALL makes of cars. City Auto Wreckers. Box 24. Granite Road

GARAGE FOR RENT. APPLY 403 Richards St. Phone 961-R.

LIVESTOCK, POULTRY AND FARM SUPPLIES, ETC.

FIVE QUIET SADDLE HORSES for sale. Also some equipment. Apply Sat. and Sun. at Tapadero Riding Stables, Hall Mines Road.

BUSINESS OPPORTUNITIES

FOR SALE—SIX SUITE APARTment house. 711 Vernon St.

AILY CROSSWORD

ACROSS
1. Force with dagger
5. To a extent
6. Canvas anger
8. Biblical ame
12. Famous rt
13. Tex.)
15. Custom unning
16. ile
17. Reserve ends, as one
18. Capital t.)
20. ink
22. Employs
23. cites
25. ariat
27. arriers
29. iana
32. oet.)
33. aise with ertion
34. iel
36. pastry
38. essert
39. ncountered
40. eetle
42. rtless
44. ecloud
46. peak
47. reek music
48. rm
49. rophet
50. DOWN
1. end
2. alf of a unk
3. oint
4. Pretendes
5. Walk owly
6. Rough lava (poss.)
7. Man's name (poss.)
8. Theater seat
9. Dance step
11. Born
16. Island in a river
18. Kind of sailing vessel
19. Glide
20. Royal Air Force (abbr.)
21. Fetish (Afr.)
22. Male adults
24. Burmese Mongol
25. Greek letter
26. Flowed
28. The oozing of fluids
31. Cabine monkey
34. Goddess of love
35. Talk idly (colloq.)
36. Egyptian goddess
37. Secure
39. A bit
40. Always
41. Thrice (mus.)
43. Decay
45. Devoured

Yesterday's Answer

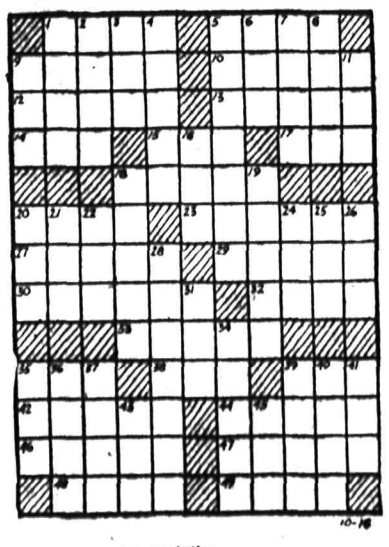

CRYPTOQUOTE—A cryptogram quotation

J ILKWFY NSBV VLPYQ NFZSKF VF ZJKF SZ CJZF—CLPYSK.

Yesterday's Cryptoquote: THE UNWONTED SCENE SURPRISE AND RAPTURE DREW—POPE.

PERSONAL

WHEN IN VANCOUVER STOP AT Almer Hotel. Opp C.P.R Depot.

WAWANESA MUTUAL FIRE INsurance Co D. L. Kerr, Agent.

SPOT CASH FOR USED GOODS of all kinds Phone 1081 Chess 524 Vernon

CHARLES WORMINGTON, COMmercial Photographer, Kimberley, B.C., Phone 64.

JET POLISH FOR HOT STOVES does a perfect job without brush or bother. Leaves no black finish. Ask for "JET".

YOUTHFUL APPEARANCE AND color returned to your hair with Angelique Grey Hair Restorer, $1 at Mann's, Fleury's, Argyle's and all druggists.

SEND YOUR OLD MATTRESS IN to be renovated or spring-filled. One day service. Nelson Bedding Co., 301 Baker St., Phone 1314.

FOR OVER 30 YEARS LANDO'S *have served B. C. If you want a* new fur coat or wish a repair or remodel job drop in or write us. Trade-ins accepted. LANDO'S FURS, 306 Granville St., Vancouver.

MEN'S PERSONAL DRUG SUNdries: 24 samples, $1.00, or 19 Deluxe assorted, $1.00 mailed in plain sealed wrapper. Finest quality tested, guaranteed. Bargain Catalogue free. Western Distributors, Dept. RN, 85 Ray Bldg., Vancouver.

29¢ LIONS PHOTO **29¢**

P. O. Box 434, Vancouver, B.C. Any 8 exposure roll developed and printed 29c. Reprints—4c each. Giant size—7c each. 5x7 Enlargement Coupon with each order.

LADIES! DELAYED MENSTRUAtion Why worry? Smart women say new, improved, triple-strength Delaye Pills give prompt effective *relief for overdue, painful or irregular periods.* (Regularly $5.00.) Our price, $3.00, postpaid via Air mail in plain, sealed wrapper (C.O.D. if you prefer). Women should keep a box on hand at all times. Order yours right now! Western Distributors, Dept. ACN, 85 Ray Bldg., Vancouver.

One Trip
AUTO LOANS

When you phone first, a single trip will put the cash in your hands. Niagara Finance accent speed and friendliness in all dealings. An Auto Loan is the fastest of Niagara's 4 finds of loans. On owner's signature you can get from $20 to $1000.

NIAGARA

FINANCE COMPANY LTD.
Est'd. 1930
Suite 1, 560 Baker St., Nelson
Phone 1095

FARM, GARDEN & NURSERY

FOR PERFECT SOIL SERVICE for garden, ranch and farm. McDougall's Earthworms. 1791 Third St., Trail, B.C.

FRUIT TREES, ORNAMENTALS and roses. See H. C. Carne, Agent, Layritz Nurseries. Phone 312, Box 37, Nelson, B.C.

FOR SALE—GRAPES FOR PREServing. Phone 745-L-1 or call Mrs. Balding, Cottonwood St.

WANTED, MISCELLANEOUS

SHIP US YOUR SCRAP METALS or iron. Any quantity. Top prices paid. Active Trading Company 916 Powell St., Vancouver, B.C.

WANTED — CLEAN COTTON rags, buttons removed. 7c lb Bring to Daily News.

SHIP YOUR HIDES TO J. P MORgan, Nelson, B.C.

WANTED TO BUY — SMALL piano, or will store. Phone 1324-X

LOST AND FOUND

LOST HUNTING ON THE WEST Arm, 2 Red Cocker Spaniels. Anyone having information notify Box 9608 Daily News.

BUSINESS AND PROFESSIONAL DIRECTORY

ASSAYERS AND MINE REPRESENTATIVES

E. W. WIDDOWSON & CO. ASsayers 301 Josephine St., Nelson

H. S. ELMES, ROSSLAND, B. C. Assayer, Chemist, Mine Represnt.

A. J. BUIE, Independent Mine Representative Box 54, Trail, B. C.

W. G. THOMSON & CO. — ASsayers & Metallurgists. All work given prompt attention. 1155 Pender St., W. Vancouver, B.C.

CHARTERED ACCOUNTANT

ROGER M. HOYLAND
Chartered Accountant
815 Victoria St. Trail Phone 336

CHIROPRACTORS

J. COLIN McLAREN, D.C., CHIROpractic X-ray, Spinography. Strand theatre Bdg Trail. Ph. 328

DIAMOND DRILLERS

NATIONAL DIAMOND DRILLING Co., Ltd., Drilling and Bit Service. Box 508 Rossland B.C.

ENGINEERS AND SURVEYORS

R. W. HAGGEN, MINING AND Civil Engineer, B. C. Land Surveyor, Rossland and Grand Forks.

BOYD C. AFFLECK, 218 GORE ST Nelson, B. C., Surveyor Engineer

TIMBER PROPERTIES

T. A. Clarke, Forest Engineer, 425 Baker Street, Nelson. Phone 1306. Cruising, Investigations and Administration.

INSURANCE AND REAL ESTATE

CHAS. F. McHARDY, INSURANCE Real Estate - Phone 135

MACHINISTS

BENNETTS LIMITED
Machine Shop, acetylene and electric welding, motor rewinding
Phone 593 324 Vernon St

STEVENSON'S MACHINE SHOP—Specialists in mine and mill work. Machine work, light and heavy 708 Vernon St., Nelson Ph 98

SECOND HAND STORES

What have you? Ph. 534, Ark Store. WE BUY, SELL AND EXCHANGE.

For "Want Ad" Service, Phone 144.

PUBLIC NOTICES

SCHOOL DISTRICT NO. 9
(Castlegar)

NOTICE TO CONTRACTORS

Sealed tenders marked "Tenders *for Tarrys Elementary School and* Teacherage, Kinnaird Elementary School, Gibson Creek Elementary School and Teacherage" will be received by the Board of School Trustees of School District No. 9 (Castlegar) for the construction of the new schools as listed above.

Plans, specifications, contracts, and forms of tender may be seen on and after the 7th day of October, 1947. Any questions arising from the plans and specifications shall be submitted in writing to the Architect, W. F. Williams, Nelson, B.C., on or before October 20th, 1947. Copies of all questions and answers thereto will be mailed to all bidders, immediately thereafter.

Copies of plans and specifications *can be obtained from the School* Board at Castlegar on the payment of a deposit of the sum of $25.00 for each set of plans, which sum will be refunded on the return of the plans and specifications in good condition on or before November 3rd, 1947.

Each tender must be accompanied by a certified cheque on a chartered bank of Canada, or a bid bond of a recognized Canadian bonding company, made payable to the Board of School Trustees of School District No. 9 (Castlegar), Castlegar, B.C. for the amount of five per cent (5%) of the contract price, which shall be forfeited, if the party tendering declines to enter into a contract, when called upon to do so.

Tenders will not be considered un*less signed by the actual signature of* the tenderer. It is noted that there are three schools to be built under this notice. Tenders will be received on any one or any combination, as the tenderer wishes. Combination Bidders are to show individual school prices and state if willing to accept contract for any one school.

Tenders must be in the hands of the Board of School Trustees of the aforementioned school district by November 3rd, 1947. Tenders will be opened at 7:30 p.m. on November 3rd, 1947, in the Board Room of the School Trustees, Castlegar, B.C. The commencement date and the completion date wil lbe mutually agreed upon with the successful tenderer.

The lowest or any tender not ne*cessarily accepted.*

By Order of the Board,
C. H. KING,
Secretary-Treasurer.

MINERAL ACT
(Form F.)
(Section 58 (d).)

Notice of Application for

Certificate of Improvements

"Hal No. 1", "Hal No. 2", "Hal No. 3" Mineral Claims; and "Hal" and "Left" Fractional Mineral Claims, situated in the Nelson Mining Division.

Where located:—About seven miles south of Salmo.

Lawful holder:—Canadian Explor*ation Limited.*

Number of the holders free miner's certificate:—18770 F.

Take notice that Canadian Exploration Limited, 11th Floor Royal Bank Building, Vancouver, B.C., Free Miner's Certificate No. 18770F, intends, at the end of *sixty days* from the date hereof, to apply to the Mining Recorder for a Certificate of Improvements for the purpose of obtaining a Crown grant of the above claims.

And further take notice that action, under section 85 of the "Mineral Act," must be commenced before the issuance of such Certificate of Improvements.

Dated this 30th day of August, 1947.

CANADIAN EXPLORATION LIMITED.
G. M. Christie.

"GOVERNMENT LIQUOR ACT"
(Section 28)

NOTICE OF APPLICATION FOR CONSENT TO TRANSFER OF BEER LICENCE

NOTICE is hereby given that on the 17th day of November, next, the undersigned intends to apply to the *Liquor Control Board for consent* to transfer of Beer Licence No. 7691, issued in respect of premises being part of a building known as Salmo Hotel, situate at Salmo, British Columbia, upon the lands described as Lots Eleven (11) and Twelve (12), in Block Four (4), of Lot Two Hundred and Six A (206-A) Map Six Hundred and Twenty Two (622), Nelson Land Registration District, in the Province of British Columbia, from Leon Celestin Cremers and *Bert Carlson to Fred P. Faminow,* of Salmo, British Columbia, the transferee.

DATED at Nelson, B.C., this 14th day of October, 1947.

FRED P. FAMINOW,
Applicant and Transferee.

ROOM AND BOARD

YOUNG SCHOOL STUDENT DEsires room and board. Box 9609 Daily News.

CLASSIFIED DISPLAY

For Sale

Thousands of extra carefree miles in all our

USED and NEW RECAP TIRES and TUBES at REDUCED PRICES

Buy carefree driving for less and save money

SECTIONAL REPAIRS
VULCANIZING

CUTHBERT MOTORS Limited

PROPERTY, HOUSES, FARMS

For Sale

Small Cottage

Stone foundation, modern plumbing, all newly decorated throughout, close in but no garden.
Price **$2500**
$1000 cash, balance as rent.
Immediate occupancy.

C.W. Appleyard & Co.

Real Estate — General Insurance
392 Baker St. Phone 369

FOR SALE — ON NORTH SHORE approximately nine miles from Nelson, lovely modern compact 5-room, all year home, very modern built in kitchen, ultra-modern bathroom, all-year-trouble free pure water, beautiful fireplace, hardwood floor and living-room, large verandah facing one of the nicest beaches and most beautiful settings on Kootenay Lake. This is a real buy. Cash price $4000. Immediate occupancy. Box 3851 Daily News.

FARM FOR SALE CHEAP — 30 acres, river frontage, 25 acres *cleared, good irrigation, good* buildings, some fruit trees, 11 cows, 2 horses, 3 heifers, milk cooler and milk cans, 15 tons of hay in. All equipment on farm is almost new. Selling milk to Palm Dairies. For further particulars write to S. Vanjoff, Appledale, B.C.

$3300 WILL BUILD YOU A MODern 4 room bungalow ready for occupancy in five weeks. Modern construction methods can save Learn how this can apply to your you one third on building costs. own plans. Write Box 1601, Daily News, Nelson, B.C.

WHY NOT REFINANCE YOUR mortgage on the Yorkshire Savings and Loan Monthly Reduction plan at 6 per cent. C. W. Appleyard.

FOR SALE — 5-ROOMED HOUSE and bathroom. Occupancy soon. Apply 802 5th St., or Ph. 1264-L.

2 FINE LOTS FOR SALE IN Fairview. Good location. Phone 1149.

FOR SALE — NEW 6 ROOM house on 3 lots. 1816 Stanley St., Nelson.

FOR SALE — HOUSE — 4 ROOMS and bathroom, 2 bedrooms. Possession 2 weeks, 614 Fifth St.

SMALL HOUSE FOR SALE IMmediate occupancy. 614 6th. St.

MACHINERY

A PRECISION
BUILT, PORTABLE
PLANER

Will plane dimension, shiplap, siding and flooring.

CAPACITY:
Positive, reliable feed (2400 lineal ft. per hour), pressure rolls are chain driven. Maximum size of timber 4 x 14.

SPEEDS and POWER:
Recommended 30 H.P. Countershaft turns at 1100 R.P.M., arbours at 3750 R.P.M., side heads at 3080 R.P.M.

EXTRA HEADS and KNIVES:
Make changing knives an easy and quick operation.

This is a tested, sturdy machine.

Weight approx. 3000 lbs., shipping space 248 cu. ft.

Nelson Machinery Equipment Co.
214 Hall St. Phone 18

TRACTORS

1 Caterpillar D4. Late model complete with new Carco Winch and hydraulic angledozer.

1 International TD9 complete with belt pulley drive.

1 Cummins 150 H.P. Power Unit, new.

1 Caterpillar D8800 Power Unit, 1946. Run 1100 hours.

Bayes Equipment Co.
CRANBROOK, B.C.

INTERNATIONAL
Motor Trucks
Industrial Power
Farm Machinery

Central Truck & Equipment Co.
702 Front St. Phone 100
NELSON, B.C.

(Continued in Next Column)

TORONTO STOCKS

MINES	
Amal Larder	.64
Anglo-Huronian	8.70
Ansley	.04
Arjon	.16½
Armistice	.52
Astoria	.12
Atlas	.16
Aubelle	.16
Aumaque	.34
Aunor	4.25
Bagamac	.20¼
Base Metal sMining	.09½
Bear Erploration	.56
Beattie Gold Mines	.76
Beaulieu Yellowknife	.40
Belleterre	7.50
Bevcourt	.71
Bidgood Kirkland	.23
Bobjo Mines	.15½
Bonetal	.38
Boycon	.11½
Bralorne	11.00
Broulan	.30
Buffalo Ankerite	2.25
Bufadison	1.20
Buffalo Canadian	.19
Buffalo Red Lake	.23½
Calin Flin Flon	.07
Campbell R L	3.20
Can Malartic	.87
Cariboo Gold Quartz	2.25
Castle-Trethewey	1.22
Central Patricia	1.30
Centremaque	.22
C Porcupine	.42
Chesterville	3.15
Citralam	.05½
Cochenour	2.85
Coin Lake	.32
Colomac Yellowknife	.09
Coniaurum Mines	1.22
Consolidated M & S	88.50
Conwest	.83
Crestaurum	.27
Croinor	1.02
Delnite	1.80
Dickenson Red Lake	1.19
Discovery	.76
Diversified	1.12
Dome Mines	23.50
Donalda	1.05
Duquesne	.63
Duvay	.17½
East Amphi	.35
East Malartic	1.93
East Sullivan	3.70
Elder	.80
Eldona	1.21
Falconbridge Nickel	4.10
Fed Kirkland	.06¼
Francoeur	.13
Frobisher	2.40
Giant Yellowknife	6.10
Gillies Lake	.18
God's Lake Gold	1.15
Gold Crest	.20
Gold Dale	.18
Gold Eagle	.06¼
Golden Arrow	.18½
Golden Gate	.19
Golden Manitou	2.05
Gold Vue	.32¼
Gunnar Gold	.31
Halinor Mines	4.30
Hard Rock Gold	.37¼
Harker Gold	.15
Hasaga	.84
Heath	.10
Heva Cadillac	.32
Hollinger	11.65
Homer	.08¼
Hosco	.30
Howey	.32½
Hudson Bay M & S	41.75
Indian Lake	.09½
Inspiration	.51½
Int Nickel	34.00
Int Uranium	.40
Jacknife	.07¼
Jack Waite	.09½
Jason	.20
Joliet Quebec	.50
Kayrand	.07
Kenville Gold	.32
Kerr-Addison	10.06
Kirk-Hudson	.80
Kirk Townsite	.27
Kirkland Lake	2.02
Labrador	6.00
Lake Dufault	.51
Lake Shore Mines	15.00
Lamaque Gold	6.75
Lapaska	.28½
Leitch Gold	1.39
Lexinden	.11
Lingman Lake	.74½
Little Long Lac	1.70
Louvicourt	1.64
Lynx	.10½
Macassa	3.50
MacDonald	2.70
MacLeod Cockshutt	1.69
Madsen Red Lake	3.45
Malartic Gold F	2.05
Marcus	.50
McIntyre-Porcupine	63.00
McKenzie Red Lake	.89
McMarmac	.33½
McWatters	.13
Mining Corp	8.50
Moneta	.43
Mosher	.13
Negus	2.02
New Bidlamaque	.06
Nib	.08
Nicholson Mines	.05½
Nipissing Mining	1.36
Noranda	43.25
Norbenite	.45
Normetal	1.50
Norseman	.12
North Canada	.66
North Inca Gold Mines	.30
O'Brien Gold Mines	2.30
O'Leary	.15
Omega Gold	.06
Omnitrans Erploration	.11
Orenada	.15½
Osisko Lake	1.33
Pamour Porcupine	1.84
Paramaque	.10
Paymaster	.45
Pend Oreille	1.75
Perron Gold	.85
Pickle Crow Gold	2.45
Pioneer	3.60
Powell Rouyn Gold	.95
Reeves MacDonald	.75
Preston East Dome	2.30
Queenston	1.00
Quemont	15.25
Regcourt	.19½
Roche L L	.06½
Rouyn Merger	.27
San Antonio Gold	4.00
Sannorm	.24½
Sen Rouyn	.58
Sheep Creek	1.03
Sherritt Gordon	3.25
Sigma Rouyn	9.00
Siscoe Gold	.47
Sladen Malartic	.43
Springer	1.37
Stadacona	.72
Starratt Olsen	.82
Steep Rock	2.39
Sullivan Cons	2.15
Surf Inlet	.22½
Sylvanite	2.20
T Lundmark	.54
Taku River Gold Mines	.68
Teck-Hughes Gold	4.00
Thurbois Mines Ltd	.30
Toburn Gold Mines	.63
Towgamac	.13
Upper Canada	2.35
Ventures	7.50
Vicour	.12
Waite Amulet	4.50
Wasa Lake	.87
W Malartic	.14½
Wiltsey	.12
Wright Hargreaves	3.05
Yellorex	.21
Ymir Yankee Girl	.10½
OILS	
Anglo-Can	1.32
British American	22.50
British Dom	.16½
C & E Corp	2.45
Calmont	.38
Chemical Research	.45
Davies Petroleum	.12
East Crest	.07
Foothills	2.50
Home Oil	4.00
Imperial	14.15
Inter Petroleum	13.00
Mid Continent	.07½
National Pete	.17½
Okalta	.80
Royalite	16.00
United	.08
INDUSTRIALS	
Abitibi Power	18.75
Abitibi Power pfd	31.00
Algoma Steel	46.00
Bathurst A	22.75
Beatty	40.00
Bell Telephone	167.25
Brazilian Tratcion	21.25
Brewers & Dist	16.00
B A Oil	22.75
B C Packers	13.85
B C Power A	27.00
B C Pulp	73.75
Can Brew	24.85
Can Canada	21.00
Can Car & Fdry	12.75
Can Car & Fdy A	17.00
Can Celanese	58.50
Can Cement pfd	19.00
Can Dredging	24.50
Can Ind Alcohol A	15.00
Can Malting	53.50
Can Marconi	2.00
Can Packers	38.25
Can Pacific Rly	14.35
Canada Bread	9.00
Cockshutt Plow	12.00
B C Power B	2.50
Cons Paper	20.00
Dist Seagrams	19.75
Dominion Bridge	32.00
Dom Foundries	29.50
Dom Steel & Coal B	15.00
Dom Tar & Chem	27.25
Dom Textile	100.00
Famous Players	18.00
Fanny Farmer	49.00
Ford of Canada A	21.25
Gatineau	19.00
Gatineau 5% pfd	110.00
Gen Steelwares	15.50
George Weston	27.50
Goodyear Tire	110.00
Gt Lakes Paper	19.00
Gypsum Lime	14.25
Hamilton Bridge	7.25
Hiram Walker	27.15
Imperial Tobacco	14.00
Int Metals	33.00
Inter Nickel	34.25
Kelvinator	25.00
Lake of the Woods	36.00
Laura Secord	17.00
Loblaw A	30.25
Loblaw B	29.50
Maple Leaf	12.25
Massey Harris pfd	28.75
McColl Front	25.35
McColl Front pfd	100.00
Moore Corp	74.00
Nat Steel Car	23.50
Page Hershey	29.50
Powell River	39.75
Power Corp	14.00
Shawinigan	21.75
Sicks Brew	15.00
Simpsons pfd	103.50
Southam	30.50
Steel of Canada	75.00
Steel of Can pfd	80.00
Union Gas	9.75
United Corp	18.75
United Steel	8.50
Winnipeg Elec pfd	100.50
Winnipeg Elec com	18.25

NEW YORK STOCKS

American Can	87½
Am Smelt & Ref	66¼
Amer Telephone	155.70
Amer Tobacco	73½
Anaconda	35.70
Armstrong Cork	53¼
Associated Drygoods	16¾
Beth Steel	91¼
Canadian Pacific	12
Cellotex	36.10
Crane	36¼
Dupont	190½
Gen Electric	37.30
Gen Foods	38¼
Gen Motors	59¾
Howe Sound	37¼
Int Nickel	29½
Int Teel & Tel	13.10
Schenley	28½
Stan Oil of N J	75¾
Union Oil of Cal	23½
Union Pacific	143¾
U S Rubber	40
U S Steel	74¾

MONTREAL BANKS

Commerce	32.00
Dominion	36.00
Imperial	26.00
Montreal	26.00
Nova Scotia	35.00
Royal	22.50
Toronto	36.50

Market Trends

TORONTO (CP)—Industrials, led by newsprints, steels and liquors, maintained firmness with scattered pivotals turning over briskly. Mining issues were dull generally although a handful of junior golds traded well but price variation was narrow.

NEW YORK (AP)—Stocks pushed upward in another active market session.

MONTREAL (CP) — Industrials experienced a general movement to higher levels led by papers and utilities.

VANCOUVER (CP)—The Vancouver Stock Exchange experienced the slowest trading in months.

LONDON (Reuters)—Speculative trading provided most of the action as the new account opened.

CHICAGO (AP)—Wheat hit $3 a bushel as grains moved steadily ahead on a persistent buying demand and a lack of offerings.

Calgary Livestock

CALGARY, Oct. 15 (CP)—About 700 cattle sold Tuesday. Light receipts today are moving out at steady prices.

Hogs sold Tuesday at 21.50 for A's at yards and plants. Good lambs 12.25 to 12.50. Ewes 4.00 to 6.25. Good to choice butcher steers 12.25 to 14.25 common to medium 10.50 to 13.00. Good to choice butcher heifers 11.50 to 12.50, common to medium 9.50 to 11.00. Good cows 9.00 to 9.50, common to medium 6.50 to 8.50. Canners and cutters 4.00 to 6.00. Good to choice veal calves 11.50 to 12.50, common to medium 9.00 to 11.00. Good stocker and feeder steers 11.50 to 12.00, common to medium 10.00 to 11.00.

MACHINERY
(Continued)

SCHRAMM PORTABLE COMPRESSORS, all sizes, for rental, complete with drills, breakers, hose, moil points, etc.
PURVES E. RITCHIE & SON LIMITED
658 Hornby St., Vancouver, B.C.

CUSTOM MACHINE WORK AND Welding. Cordwood Saws and mandrels. STEVENSON'S MACHINE SHOP, 708 Vernon St., Nelson, B. C.

SAWMILL, WOODWORKING AND Contractors equipment of all kinds. National Machinery Co., Ltd., Vancouver B. C.

Nelson Daily News

Classified Advertising Rates:
11c per line per insertion, 44c per line per week (6 consecutive insertions), $1.43 per line per month (26 consecutive). Minimum, 2 lines per insertion. Box numbers, 11c extra, covers any number of times.
PUBLIC (LEGAL) NOTICES, TENDERS, ETC.—20c per line, first insertion, 16c per line each subsequent insertion.
FOR PROMPT PAYMENT ALL ABOVE RATES LESS 10%

Subscription Rates:

Single copy	$ .05
By carrier, per week in advance	.25
By carrier, per year	13.00
Mail in Canada, outside Nelson:	
One month	$ 1.00
Three months	2.50
Six months	4.50
One year	8.00
United States, United Kingdom:	
Per year	$12.00
Six months	6.00
Three months	3.00
One month	1.00

Where extra postage is required, above rates plus postage.

SCOUT, GUIDE ACTIVITY STARTS IN AT WINDERMERE

INVERMERE, B. C., Oct. 15 — Scouting and Guiding activities in the Windermere District are now getting into full swing for the season.

The Scouts, numbering 19 this year, are in charge of Acting Scout Master Joe Fuller, assisted by W. H. Kay. Last year's Scouts are now working for their second class badges. It is hoped to get all the boys in uniform this year.

Acting Cubmaster will be Jack Kimm, assisted by Charles Wolfe.

Captain Joyce Trehearne and Lieutenant Patsy Galbraith have charge of the Guide Company again this year. There are 23 Guides including one new girl. Thirteen of these are now working for their First Class badges.

Besides the regular Guide activities the leaders hope to each folk dancing and gymnastics.

The Brownie Pack consisting of 18 little girls will be led by the Brown Owl, Mrs. T. N. Weir and Tawny Owl, Mrs. J. Pietrosky.

Milk Testers Certificate for Kimberley Woman

KIMBERLEY, B.C., Oct. 15—Miss Mary Blackwell of Kimberley, has received word that she has received her milk testers certificate. An employe of City Milk Distributors, Miss Blackwell is the second woman in B. C. to pass the necessary examination.

BOY WANTED in Rosemont

To take over a Nelson Daily News paper route. This route will yield approximately $15 a month to a capable boy.

Apply to

Nelson Daily News
CIRCULATION DEPARTMENT

You Are as Old As Your Eyes

Soothing and refreshing lotions and applications for relief from "tired eyes" the result of long use as in reading or close work or due to exposures to sun, strong light, irritation from dust, wind, etc.

Collyrium Soothing Eye Lotion	75¢
Collyrium Eye Drops	50¢
Ocusoe Eye Lotion	60¢
Eye-Gene Eye Drops	60¢
Nyal Eye Drops	50¢
Nyal Eye Water	25¢
Nyal Eye Salve	25¢
Murine for Infants and Adults	60¢ and $1.00

MANN'S DRUG STORE

BRISTOL, England (CP) — More than 20 members of an audience of 300 fell asleep during a lecture by P. K. Shermur, psychiatrist. He meant them to; he was lecturing on hypnotism.

LONDON (CP)—Robert Wise, 63, rescued his brother, 58, from a fume-filled room after an explosion in the factory where they work.

All Classes
Truck and Car Insurance
—Call—
STUART SALES AGENCIES
577 Baker St. Nelson, B.C.
PHONE 980

ROSCOE AND FOURNIER
GARAGEMEN
SKY CHIEF AUTO SERVICE
Phone 122 Nelson, B. C.

Keep youth and loveliness with a permanent
Haigh Tru-Art Beauty Salon
Phone 327
Johnstone Block

Wool! Wool! Wool!
3 and 4 ply for socks and sweaters. Unshrinkable, soft, durable, good variety of colors.
CHILDREN'S SHOP

WE SPECIALIZE IN.
Clock Repairs
PHONE LEN CUTLER AT 773-R2

MAKE YOUR CLOTHES LINE OUR TELEPHONE LINE
WEST KOOTENAY STEAM LAUNDRY
(Prior Bros.)
PHONE 1175 — 182 BAKER ST.

J. A. C. LAUGHTON
Optometrist
Suite 205
MEDICAL ARTS BUILDING

THOMPSON
FUNERAL HOME
AMBULANCE SERVICE
"Distinctive Funeral Service"
315 Kootenay St. Phone 361

ERMINE WRAP FOR PRINCESS FROM IODE

TORONTO, Oct. 15 (CP)—A Canadian ermine wrap and a gift of a philanthropic nature will be sent as a wedding present to Princess Elizabeth, the National Executive Committee of the Imperial Daughters of the Empire announced yesterday. Funds wil lbe raised through personal contributions of members across Canada.

Greeks File Protest Against Arrests In Bulgaria

ATHENS, Oct. 15 (AP)—An authoritative source said today the Greek Government had filed a protest with the Allied powers against alleged persecution and wholesale arrest of Greeks in Bulgaria. Greece has no diplomatic relations with Bulgaria.

Forests occupy 30,000 square miles of territory in Norway.

MALTA, (CP)—A new constitution has been enacted for Malta, restoring self-government in internal affairs. Election of 40 members of the legislative assembly will be held in November in which women will have the vote for the first time.

LONDON (CP) — British European Airways will begin experiments to determine the feasibility of using helicopters for mail service. The trials will be only to train personnel in operation technique and dummy postal packets will be used.

STUDIO LOUNGES

Just the outfit to furnish a living-sleeping room. Super soft lounge with matching chair.

PRICED FROM $99.50

SHOP AND SAVE AT STERLING

Sterling Home Furnishers
441 Baker St. Nelson, B.C. Phone 553
TERMS J. H. MacMILLAN TRADE-INS

AT LAST —
WE CAN GIVE YOU IMMEDIATE DELIVERY ON
INGLIS STERLING GAS-DRIVEN
Washing Machines
TWO MODELS TO CHOOSE FROM

Standard heavy duty, Each	$217.50
Heavy duty with motor driven pump. Each	$228.50

These machines are lifetime oiled and require no lubricating. Super-gentle "Surgilator Action" gives rapid and efficient laundering. Call in today for a demonstration of this really "post war" washer.

Home Furniture
640 Baker St. PHONE 1032 Nelson, B.C.
The Largest Furniture Store in the Kootenays
It's Easy to Pay the Home Furniture Way.

REXALL
1¢ SALE
CONTINUES TODAY, Friday and Saturday
City Drug Co.
Phone 34 Box 460

Princess Chooses Canadian Coat

LONDON, Oct. 15 (CP)—Princess Elizabeth Tuesday spent 20 minutes selecting the design for the wild mink fur coat which will be her wedding gift from the Canadian people.

Alvin Walker, Holt Renfrew executive who showed the Princess 10 designs for the garment created by the company's top designer, Joseph Kastner, would not reveal to reporters any details of the model the Princess chose.

Walker said the Princess received them with "charming courtesy and a bright smile."

"We showed her 10 of Mr. Kastner's latest designs and a number of sample skins. The mink she chose was undoubtedly the best and I would say her choice of design showed excellent taste."

Later Walker called on A. E. Bryan, commercial counsellor at Canada House and made a full report on the Princess' choice which will be forwarded to Ottawa.

A member of Bryan's staff said that any statement concerning the design would come from Ottawa.

A Buckingham Palace official said the Royal family was "most anxious that the Princess' choice should not be commercialized." Therefore, they are anxious that the design of the coat is not made p lic before the wedding.

The finished coat will be mad measure in the Canadian w rooms of Holt Renfrew who h supplied furs under Royal war to most Royal ladies since Qu Victoria.

KENWOOD
THE NAME OF GOOD COATS
We have a complete stock of men's and ladies' Kenwood coats in both light and heavy weights.
$37.50 $55.00
Emory's Ltd.
The Man's Store

RADIATOR REPAIR
Cleaned and Recor
JIM'S RADIATOR SHO
301 Ward St. Phone

Have your Furniture Exper Recovered at the
NELSON UPHOLSTER
413 Hall St. Phone

SCHOOL GIRLS' LOAFERS
Brown suede, "Campus Cuties." Only $2.95
The same as above in brown leather; Pair $2.95
LADIES' BEDROOM SLIPPERS
Wedge heel, corduroy fur trimmed, wine, blue and red. Pair $1.50
LADIES' BLACK KID OXFORDS
Triple E, walking heel; Pair $3.95
THE BOOTERY

"An ALUMINUM PLATE for your roof"...
put on by brush, mop, or spray!
Richlume
TRADE MARK REGISTERED
waterproof insulating roof coating

A real waterproof, insulating roof coating for tarpaper, composition shingle, built-up asphalt roofs . . . any one can apply it. Comparative weathering tests show Richlume roof coating in perfect condition after standard aluminum paints have broken down. Ask us for details and low-cost application figures.

REPRESENTATIVES OF
Kootenay Roofing Co.
Richlume Applicators
are now in Nelson and are working in conjunction with our firm.
FREE ESTIMATES — GUARANTEED WORK
For Appointments Phone 26 or 27
Wood Vallance Hdwe.
COMPANY LIMITED
WHOLESALE-RETAIL
PHONES 26 27 NELSON B. C.

ELLISON'S ROYAL PATENT
PASTRY FLOUR
BEST FOR CAKES AND PASTRY
GUARANTEED TO SATISFY
Your Grocer Has It.

Have Your Furniture Repaired or Re-Upholstered at
LOGELIN BROTHERS
UPHOLSTERERS
914 Josephine St. Ph. 1344

FLEURY'S Pharmacy
Prescriptions Compounded Accurately
Med. Arts Blk
PHONE 25

PHONE
4 TAXI
Licensed to Go Anywhere.
Day or Night Service
LOUIS CHOQUETTE

Have the Job Done Right
SEE
VIC GRAVES
MASTER PLUMBER
PHONE 815

RELIABLE SERVICE at Reasonable Cost
THE
Smedley Garage Co.
Vernon St., Nelson

CAMPBELL, SHANKLAND & IMRIE
Chartered Accountants
Auditors
560 Baker St. Phone 235

W. G. VALIN
EXPERT WATCH REPAIRING
JEWELLER
364 Baker St. Phone 43

GENERAL ELECTRIC
RECORD PLAYERS
Plays 10 and 12 inch records
$18.95
Nelson Electric Co.
General Electric Appliances
Phone 260 574 Baker St.

GREENWOOD'S
PHONES 272- -273 FURNITURE AND HARDWARE 476 BAKER ST.

— RADIOS —

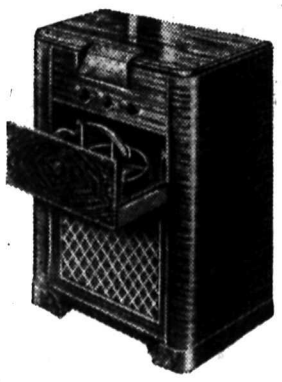

We have a good stock of radios in Consoles and Table Models, also Record Players of many styles.
RADIO REPAIRS and TUBE TESTING

All Metal Kitchen Stools
In many colors. These are sturdy and made of heavy metal. Priced up from $5.25

Bathroom Clothes Hampers
In many colors. Oblong and corner styles. Priced up from $9.95

A Good Stock of Unpainted
Kitchen Furniture
Just arrived, kidney dressers, chests of drawers, large and small; stools, dressing tables, chairs and dinette chairs, ready to finish to meet your color scheme.

Kitchen Suite
4 chairs, table with jack-knife leaf, and buffet with two large drawers, glass front cupboard and table cloth. Special $108.00

TIME-TESTED
S-P-R-E-D
The New Washable — Water-Thinned Paint
Covers old wall paper, new or old plaster wallboards, brick, tile and other surfaces in one easy coat.
It dries fast, there are no unpleasant odors. — You can use a room an hour after painting.

WATCH OUR WINDOW ON FRIDAY AND SATURDAY FOR A DEMONSTRATION BY A FACTORY REPRESENTATIVE

A GLIDDEN PAINT PRODUCT

WE ARE NELSON'S AGENTS FOR GENUINE
G.M. FRIGIDAIRE and BEATTY WASHING MACHINES and IRONERS