Nelson Daily News

VOLUME 48 — 5 CENTS PER COPY — NELSON, BRITISH COLUMBIA, CANADA—THURSDAY MORNING, SEPT. 5, 1946 — NUMBER 116

Pave Way for Soviet Claims on Jap Control—Page 10

44-Hour Week Impractical For B. C. Miners—Page 10

Battle of Normandy Fought Just as Planned—Monty—Page 2

PROVINCIAL LIBRARY VICTORIA B.C.

1056

2-Day Hunt for Woman Brings Lone Clue; Reward Up

Grass and flowers twisted around small sticks gave searchers a hint Wednesday to the vicinity in which Mrs. Rosie Catalano has disappeared, but an intensified hunt failed to locate the 73-year-old lady. With the search unsuccessful in its second day, friends said late Wednesday they held little hope for her safety.

Charles Catalano of Trail has offered $100 to the person who finds her, dead or alive.

Several sticks with grass and flowers wound around them were found a short distance East of the mountain station and below the G.N.R. tracks. Entwining sticks with grass and flowers was a habit of the elderly woman.

The missing lady left her home at 1604 Cedar Street at 10 a.m. Tuesday and was reported seen by a G.N.R. employee near the mountain station half an hour later. Provincial and City Police, friends and relatives have been searching since.

Should Call Provinces to Discuss Plans, Not Receive Orders—Bracken; Would Fight Centralization Trend

SHAWVILLE, Que., Sept. 4 (CP)—John Bracken, Progressive Conservative leader, said tonight that if the Federal Government called the provinces together to discuss plans rather than to receive orders the conclusion of new financial and taxation agreements would be possible.

He made the statement at a political rally in support of Hector E. Belec, Progressive Conservative candidate in the Federal by-election for Pontiac constituency Sept. 16.

Mr. Bracken outlined his party's policy with respect to agriculture, criticized the recent wheat agreement with the United Kingdom and said the Government's plans for the taxation of cooperatives would tend to destroy those institutions.

Referring to the Dominion-Provincial Conference which broke up in failure last May, he said the Federal Government had in effect called the provinces together and told them what to do.

"I am convinced that all that is necessary is for the Dominion Government to call the representatives of the provinces together, not to receive orders, but to discuss plans.

"I am convinced that when this is done, as it will be done when the Progressive Conservative Party takes office, there will not be the least difficulty in obtaining complete agreement between all the provinces and the Dominion. We mean to see that the benefits of cooperation shall be obtained, without the least sacrifice of the autonomy of the provinces. . ."

Mr. Bracken said there was a "tremendous" trend towards government centralization.

"I am in favor of taking practical measures to resist that trend. I believe that one of the practical measures that can be taken by way of resisting that trend is by the encouragement of cooperative enterprise. . ."

He said three objectionable features were removed from the cooperative taxation bill as a result of opposition criticism, but there still were two others as bad.

"First, new cooperatives were to be exempt from taxation for three years, but that exemption was not to become effective until January of next year. That means than any cooperative organized this year and many of them that were organized last year would have to pay taxes . . . our objections were overruled.

"Second, the Government said in its legislation 'whether you pay your patronage dividends or not you will pay a corporation tax on an amount equal to three per cent of all your operating capital.' Then came the big Government joker. They said 'you will not even have to pay this if you agree in advance to pay interest to your members.'

"What did this mean? It meant, as I said, that the bill was not primarily a taxation measure at all. It meant that the Government was trying, by legislation, to make these organizations not cooperative enterprises, but investment enterprises. The Government was trying to make them interest-paying enterprises. It was trying to transform them into the same kind of corporation that they were organized to compete against."

His attempts to have this objectionable feature removed also was defeated.

WANT FAIR RETURNS FOR PRIMARY PRODUCER

Mr. Bracken said his party's policy was that farmers and other primary producers must receive their fair share of the income of the nation. The party supported a Canadian Federation of Agriculture request that a Royal Commission be established to decide what the farmer's share of the total income should be.

He said that under the recent four-year wheat agreement with Britain, the Government agreed to sell wheat at 50 cents below the world price for the first two years and expected Britain to pay more than the world price in the last two years.

He pointed to the fact that Canada had made a $1,250,000,000 loan to Britain and that no interest or principal payments were to be made until 1950.

"I ask you, what is the sense in saying to Britain 'We forgive all interest you owe us and we suspend all principal payments until 1950,' then turn around and say 'We expect you to find the cash to pay us more for our wheat in those last two years than you would have to pay if you bought it from Argentina or Australia?' The thing does not make sense.

"It is an example of how the Government lowers itself to the level of political opportunism and then seeks to make its policy appear virtuous."

Now the Government was seeking an international agreement that would supercede the agreement with the United Kingdom.

U.S. Action Not Enough to Half Seamen's Strike

NEW YORK, Sept. 4 (AP)—American Federation of Labor Maritime Union leaders indicated today that their country-wide shipping strike would be called tomorrow as scheduled, despite a last-minute decision by the Wage Stabilization Board to consider reopening the A.F.L. seamen's wage case.

Informed that the Board in Washington had agreed to hear Union arguments for reopening the case next Tuesday, Union spokesmen said they stood on a previous statement that they would strike unless the W.S.B. decision was reversed.

The Board's announcement was made in Washington as some 3000 seamen in Pacific ports began leaving their ships a day ahead of time.

W. Willard Wirtz, Chairman of the W.S.B., said he had no assurance the Board's action would halt the strike which Union officials claimed would make idle 400,000 workers and tie up every port in the United States.

The strike was called in protest over a W.S.B. ruling denying 43,000 A.F.L. seamen part of a wage raise won in negotiations with shipping operators.

STEEL STRIKE STILL HANGS ON WAGE QUESTION

Break in Ottawa Talks Called Not "Irrevocable"

COAL IN DOUBT

By JACK WILLIAMS
Canadian Press Staff Writer

OTTAWA, Sept. 4 (CP)—Hopes for early settlement of the seven-week strike slumped today following a two-hour conference between Labor Minister Mitchell and union representatives.

"There has been no agreement, but there has been no irrevocable break-up," Pat Conroy, Secretary-Treasuer of the Canadian Congress of Labor, said as the union delegation left the Minister's office.

"There is a possibility that there may be further negotiations. We have informed the Minister that the Union committee will remain in Ottawa until tomorrow and will be at his dsposal."

Basis of this morning's discussions were proposals advanced by the Government last week which provided, it is understood, for a general wage increase of 10 cents an hour with additional increases up to 2½ cents for workers in the lower paid classifications. The union has been asking 15½ cents.

Mr. Conroy did not disclose terms of the Government's proposal but said the difference between what the Government was suggesting and what the union demanded was from 2½ to five cents in addition to removal of differential under which workers in the Dominion Steel and Coal plant at Sydney, N. S., receive five cents an hour less than workers in the Ontario mills.

SAILORS SETTLE ROW

Settlement was announced at Ottawa today of the dispute which threatened a new shipping strike on the Great Lakes.

But the brighter developments in shipping were countered by new threats of strikes. Reports from Calgary were that meetings are continuing in an effort to avert walk-out of Western Canada coal mine workers. And 20,000 farmers linked with the Alberta farmers union are ready to go on a "deliver strike" Friday, expecting to be joined by 83,000 farmers in Saskatchewan.

Altogether 50,000 unionists have been on strike in various industries, some of them for as long as three months. Steel settlement would cut this total by possible 15,000. Settlement of the textile workers strike in Quebec, also a possibility in the near future, would reduce it another 3000.

ACCEPT ARGUMENTS

This was the picture today:

The Canadian Seamen's Union accepted new agreements with three major shipping companies against whom it had threatened to strike. These are the Canada Steamship Lines, Patershon Steamship Company, and the Sarnia and Colonial Steamships. The agreements provide a wage increase of 20 per cent, of which 12½ per cent is effective this season, and for an eight-hour day which was the union's main objective.

In the Western coal dispute negotiations broke down Monday between the United Mine Workers District 18 and the Bituminous Coal Operators' Association, but sub-committees of the disputing parties planned another meeting.

The Union seeks an increase of $2.50 a day with a welfare fund royalty of five cents a ton and a 40-hour week.

Turn First Sod In Vancouver Housing Plan

VANCOUVER, Sept. 4 (CP)—The first sod was turned today on a 542-house construction project in suburban North Burnaby under the National Housing Act. It is expected the $3,000,000 scheme will have houses completed early in 1949.

ESKIMO CLAIMS HE WAS HELD BY RUSS SOLDIERS

KETCHIKAN, Alaska, Sept. 4 (AP)—Emery F. Tobin, editor of the Alaska Sportsman magazine, said today he had received a letter from David Kaneveak, native Eskimo, reporting he had been taken into custody by Russian soldiers operating from the Diomede Island base, across the Bering Sea from Nome, and temporarily detained.

Kaneveak wrote in his letter, which carried a U.S. army hospital postmark: "I have been captive by Russian soldiers from big Diomede Island. My friends first thought I was lost for there was nobody with me when I was a captive."

Tobin said he had no further information on the incident.

In another letter received by Tobin, Robert Mayokok, curio maker of Wales, Alaska, said two boats of Siberians came across the Bering Strait not long ago.

BOMBAY SCENE OF CONTINUED BITTER FIGHTS

132 Dead; 484 Wounded in Mob Attacks

KNIFE FRAYS

By G. MILTON KELLY

BOMBAY, Sept. 4 (AP) — Casualties resulting from bitter Hindu-Moslem clashes which began in Bombay Sunday soared to 132 dead and 484 wounded today following a night of sporadic violence during which police several times opened fire to disperse rioting mobs.

The disorders occurred mostly in the Northern section of the city, but extended to the main business section, where mobs tried to break into stores and attempted to burn a house of worship. Streets in curfew areas were littered with rocks hurled at police patrols.

Under the threat of further trouble many places of business closed their doors, while markets began to feel the pinch of a food shortage as deliveries fell off.

A health menace developed in one troubled section where sewers became clogged and workers refused to clean them in fear of their lives.

A government communique said the geenral situation showed "no signs of improving."

Police announced that a total of 1163 persons had been arrested on a variety of charges since the beginning of the disorders.

KNIFE BATTLES

Six persons were killed during the night when police opened fire on a mob which had placed roadblocks in a Northeastern Bombay residential section and set afire four trucks an two taxis.

At least five others were slain in a knifing fray when a group from one community attempted to invade a tenement. Thirteen others were wounded in this incident.

Hindus residing in tenements predominantly Moslem, and Moslems who found themselves in a reverse position, began sending frantic calls for police escorts to safety as fighting surged through the streets.

A number of dwellings were wrecked by infuriated mobs which forced their way inside and pitched the furnishings into the streets. A jain (non-Brahminical) school was entered by one crowd and the furniture and windows smashed. (See story on page 3.)

VICTORIA, Sept. 3 (CP)—B.C. Police headquarters today reported Hazel Keeler, 15, was killed in a car crash on the Giscome Road, East of Prince George, early today. Her home was at Quick, B.C. Her father at present lives near Edmonton.

PLANE SEEKERS RECOVER SECOND BODY

22 Rowboats Comb B.C. Coast Area Foot-by-Foot

FOG HALTS HUNT

PRINCE RUPERT, B.C., Sept. 4 (CP)—A second body, believed to be that of Ken Wilson, 26-year-old Vancouver airman and pilot of the missing flying boat Skeena Queen, was brought here tonight by searchers from the Chatham Sound area.

Positive identification has not yet been made, police reported.

Searchers also found another life belt during the day as a foot-by-foot hunt of the area was made by 22 rowboats, each manned by two men.

FOG SWEEPS AREA

A heavy fog swept in from the sea tonight, bringing a halt to the widespread search. The plane carried a crew of four and three passengers on a mercy flight from Stewart, B.C.

It now seems certain that it crashed at sea, disappearing beneath the waves of the fog-bound waters last Saturday night.

The body of Mrs. Margaret Dempsey was found floating in a lifebelt in the Chatham Sound area yesterday and later a large oil tank believed to be from the missing plane was discovered 10 miles to the South. Searchers also found a cushion in the water and believe it was from the plane.

Other passengers in the flying boat operated by Queen Charlotte Airlines were Mrs. Dempsey's 3½-year-old daughter Bernice being taken to Prince Rupert for medical treatment of an intestinal ailment, and Nicholas Killan of Prince Rupert.

Because of the prevailing South winds and ocean currents, the air, sea and land search was being concentrated South of the area where Mrs. Dempsey's body was found.

Ration Book Distribution Here 3 Days

Ration book six will be issued Sept. 6 to 12 inclusive from 9 a.m. to 3 p.m. the first two days and until 9 p.m. the last day in the Nelson City Hall Council Chambers. Mrs. N. C. Stibbs, in charge of the volunteer workers, has announced that from 20 to 30 women will be handling the exchange steadily throughout the three-day period.

Ration books must be called for. They will not be mailed or delivered. However, responsible persons may call for their family, friends and neighbors. Children under 16 may not apply for their ration books or those of others.

Members of the Armed Forces will continue to obtain their ration cards from their units.

Before going to the distributing centre the applicant must fill in the green form, marked RB-191, at the back of the ration book. All writing but the signature should be in block letters. The green application card must not be torn out, and the old ration book must be handed in to obtain a new one.

If the book is not applied for within the three days specified it will probably be several weeks before it can be exchanged.

Kill German Slayer in Duel

FRANKFURT, Germany, Sept. 4 (AP)—United States military police and constabulary troopers shot and killed the alleged German slayer of a Harvard University professor in a gun duel near Nuernberg today, it was learned tonight.

St. Laurent Is New External Affairs Minister; 3 Changes

71-Year-Old Mackenzie King Yields Post Announcing Robertson, Pearson, Wrong Shuffle; To Create Separate Ministry

By D'ARCY O'DONNELL
Canadian Press Staff Writer

OTTAWA, Sept. 4 (CP)—Prime Minister Mackenzie King announced late today the appointment of Justice Minister St. Laurent as Minister of External Affairs and a shuffle in three of Canada's most important diplomatic posts.

At a crowded 45-minute press conference in his office in the East block, Mr. King discosed:

1. His own resignation as Secretary of State for External Affairs and appointment of Mr. St. Laurent as his successor.

2. Norman Robertson, Under-Secretary of State for External Affairs, has been appointed Canadian High Commissioner to the United Kingdom.

3. L. B. (Mike) Pearson, Canadian Ambassador to Washington, has been appointed to succeed Mr. Robertson.

4. Hume Wrong, Associate Under-Secretary of State for External Affairs, has been appointed to succeed Mr. Pearson in Washington.

Mr. King said Mr. St. Laurent had agreed to accept the new portfolio at least until the end of this year. He will continue to handle the Justice portfolio, but some of the work of that department will be handled by Solicitor General Jean.

CABINET REORGANIZATION COMING

Before the next session of Parliament, which is scheduled to open before the end of January, there will be a re-organization of the Cabinet which will provide for a Minister who will handle nothing but external affairs.

Asked if Mr. St. Laurent would remain External Affairs Minister after the Cabinet re-organization, Mr. King replied that only "Providence can tell."

Mr. King said he planned now to devote his whole time to his duties as Prime Minister and that he hoped to head the Government for several more sessions, although he did not plan to contest another election.

He said it should not be forgotten that the life of the present Parliament does not expire until June, 1950.

In announcing that he was handing the external affairs burdens over to Mr. St. Laurent, the 71-year-old Prime Minister said he already felt a good deal younger.

Mr. Robertson, Mr. Wrong and Mr. Pearson, all career-diplomats, have served for several years in many diplomatic posts.

FROM VANCOUVER

Mr. Robertson, 42, succeeds Rt. Hon. Vincent Massey, who retired last May as Canadian High Commissioner to the United Kingdom. Mr. King said he did not know what Mr. Massey planned for the future.

A native of Vancouver, Mr. Robertson joined the External Affairs Department in 1935 and became Under-Secretary of State for External Affairs in 1941.

Mr. Pearson, in his early 40s, joined the External Affairs Department in 1928 and later saw service in London and Washington.

Mr. Wrong, 52, has served in Washington, London, Ottawa and Geneva. He served as Counsellor at the Canadian Legation in Washington during the early 30s and later went to Geneva as Canada's permanent delegate to the League of Nations. In 1944, he was made Associate Undersecretary of State for External Affairs.

Mr. King said no successor for Mr. Wrong as Associate Undersecretary had yet been named.

TEST ABILITY

Mr. King said reference had been made to the fact that other Canadian diplomatic posts were vacant. These posts now were being filled by young men in an acting capacity and he believed that this was the best way to find out the ability of men to handle such posts.

He believed it was a desirable thing to build up the diplomatic service through the appointment of men who had been trained in the field of diplomacy.

Mr. St. Laurent was sworn in shortly afterwards by the Deputy Governor-General, Chief Justice Thibaudeau Rinfret. The other appointments do not become effective until Sept. 17.

Asked about the future of Hon. T. C. Davis, Canadian High Commissioner to Australia, Mr. King said he did not know whether Mr. Davis would return to the Bench. He hoped to retain him in the diplomatic corps. Mr. Davis now is in Canada on leave.

To New Posts

HON. LOUIS ST. LAURENT

L. B. PEARSON

NORMAN A. ROBERTSON

HUME WRONG

CLAIMS BRITAIN SET UP BANDS OF MONARCHISTS

Ukraine Involves Britain in Charge Against Greece

CHARTER VIOLATED

By FRANCIS W. CARPENTER

LAKE SUCCESS, N.Y., Sept. 4 (AP)—The Soviet Ukraine formally charged tonight in a blistering statement delivered by its foreign minister that the Greek Government is preparing a "serious threat" to the peace of the Balkans.

Dmitri Manuilsky, the Foreign Minister who brought charges against Greece Aug. 24, told the Security Council that "sinister" border incidents provoked by a Greek Government backed by British troops in Greece proved his charges.

While the Council was in session, Secretary-General Trygve Lie announced, despite Russian opposition, that the United Nations General Assembly would meet in New York Sept. 23 on schedule with President Truman invited to be the first speaker.

Mr. Manuilsky opened his case against Greece with an accusation that British authorities there were setting up "monarchist bands" in Macedonia.

Sir Alexander Cadogan, British delegate who was rebuked by Manuilsky at the start of his statement, promptly asked the floor after the Greek representative to the U.N., Ambassador Vassily Dendramis. He said:

"My Government has been belittled almost as much as Greece" and he wanted to answer.

CHARGES INTERVENTION

Mr. Manuilsky charged that punitive expeditions against Slavs in Greece were particularly intense during the weeks preceding the plebiscite. He called the plebiscite of last Sunday, in which the Greeks voted for a return of the monarch, King George II, an "electoral wonder."

Mr. Manuilsky said Britain had violated the United Nations Charter by intervening in the internal affairs of a country.

Mr. Manuilsky said the Greek Government had demanded dismemberment of Albania. He said that policy clearly was in preparation for a military operation against Albania.

MOLOTOV BACK AT PEACE MEET; BIG-4 HUDDLE

PARIS, Sept. 4 (AP)—The Four Power Foreign Ministers' Council met today for the second time during the Paris Peace Conference with Deputy Foreign Commissar Vishinsky representing Russia.

Foreign Commissar Molotov, who earlier was reported by a French Foreign Ministry official to have returned from Moscow, was not present when the meeting opened.

French officials said their later information was that Mr. Molotov had not returned, and Russian sources said their best information was that the Soviet chief delegate would not be back until "some time later this week."

By ROBERT HEWETT

PARIS, Sept. 4 (AP) — Foreign Minister Molotov of Russia returned to the Peace Conference today after four days of consultations at the Kremlin, prepared apparently to give his American, British and French colleagues the views of Generalissimo Stalin in a Big Four huddle this afternoon.

The 21 countries attempting to write peace treaties for all the conquered states of Europe save Germany and Austria still grappled with the issue of Trieste and the Venezia Giulia area of Italy, coveted by the Russian-influenced Yugoslav Government of Marshal Tito.

Czechoslovakia, also in the Russian sphere, through her Foreign Minister, Jan Masaryk, backed Yugoslavia's claim to Trieste today.

Mr. Masaryk told the Italian Political and Territorial Commission that Yugoslav control would ensure "a peaceful and stable Trieste" and inferentially warned that internationalization of the Adriatic port would cause future trouble.

"Corridors can cause only trouble—we have seen that in Northern Europe," Mr. Masaryk said without mentioning specifically the Big Four agreement to create the Free Territory of Trieste.

Two Years for Possessing Opium

VANCOUVER, Sept. 4 (CP) — A sentence of two years in penitentiary was imposed by Magistrate H. S. Wood yesterday on Helen Kozenko, 25, who pleaded guilty to possession of opium. In addition the woman was fined $200 or 10 extra days in jail in default. R.C.M.P. officers said they found a small quantity of opium and an eyedropper in the woman's room.

Vancouver Lady Died of Strangulation

VANCOUVER, B. C., Sept. 4 (CP)—Lillian Lee, whose beaten body was found yesterday in a downtown rooming house, died by strangulation, an autopsy showed today.

Police were searching for former associates of Miss Lee, also known as Lund, for questioning. Meanwhile two men were held for questioning in connection with the woman's death. One man was picked up yesterday and was released, but another was taken into custody later.

There were bruises on the woman's face, but these were not considered sufficient to cause death.

Operation North Turns Southward . . .

Find Hill That Won't Stay Put

WITH EXERCISE NORTH ON THE ALASKA HIGHWAY, Sept. 4 (CP)—Behind this Canadian Reserve Army safari called Operation North is "the hill that won't stay put."

It is Mud Hill at Mile 366 and it's termed by highway maintenance workers as their greatest headache on the Alaska Highway. Three times they have built a "perfect grade" on the sliding hill of muskeg and twice the hill has let it drop several feet.

Mud Hill is just one of the many obstacles the Exercise North trekkers of 50 men and a number of officers have observed since they began their truck journey up this famous highway last week.

ON RETURN TRIP

Now enroute back to Edmonton from the Whitehorse district where they spent last weekend, the officers and men will be given a chance to express their ideas on Northern defence.

Maj.-Gen. F. F. Worthington told the officers before leaving Edmonton that this trek was designed to start Canada thinking in terms of Northern defence and asked them to observe and plan. Gen. Worthington himself expressed the belief that what would be needed for defence of the North would be mobile airborne forces.

Exercise North has encountered no serious difficulties and is expected back in Edmonton about Sept. 8.

NAME MOUNTAIN FOR V.C.

WITH EXERCISE NORTH ON THE ALASKA HIGHWAY, Sept. 4 (CP)—Maj.-Gen. F. F. Worthington, commander of Exercise North halted his military trekkers at Mile 429 on the Alaska Highway long enough to dedicate a mountain to an old friend, to a man who won the Victoria Cross in the First Great War.

The mountain was dubbed Mount Mikemitch by the General for Col. Mike Mitchel, V.C., late Commander of the Royal Canadian Engineers Training School at Chilliwack, B.C.

The General had a little difficulty because the signpost to be used at the dedication was left behind at Dawson Creek, B.C. Army men constructed a new one and the R.C.A.F. flew in the original signpost but both missed the dedication.

They arrived by truck at the spot a few minutes after Gen. Worthington concluded the dedication ceremony to his old friend, a man who won the Empire's highest military award late in the First Great War for leading a party which cut the wiring of a German demolition charge planned to blow up a Beelgian bridge as Canadians crossed.

USES MOTOR BIKE ON TRAP LINE

WITH EXERCISE NORTH ON THE ALASKA HIGHWAY, Sept. 4 (CP)—Officers and men of Exercise North agree that Knute Hillgren is the most amazing trapper they have encountered on their 50-truck military trek along the Alaska Highway.

A "recce" patrol found Hillgren in pain from attempting to work around his cabin with a broken shoulder. After the Medical Officer, Capt. F. W. Tysie, had bound it up, Hillgren revealed he used a motorcycle back and forth along the Highway to and from his trapline. That's how he broke the shoulder.

Internally injured in a logging accident near Vancouver 11 years ago, he was told he would not recover and so decided to "come up into the bush and make a go of it or die."

He has taught himself English and he has taught himself trapping and Exercise North men agreed that he certainly has "made a go of it."

QUICKIES . . . By Ken Reynolds

"My wife says if we offer a $10 reward in a Daily News Want Ad—we'd find him!"

Bus Picketers List Demands For Road Work

150 Creston Valley Students Remain Away From School for Second Day; Demand Roads of Coast Standards

CANYON, B. C., Sept. 4—The boycott and picketting of school buses again took place this morning with some 150 students involved and with greater demands made on the public works by valley communities.

There was no resistance to the movement anyhwere and on one or two bus routes no students appeared at all. TheeCanyon, Huscroft, Lister, Arrow Creek, Wynndel and West Creston areas did not have a single child aboard school buses. Parents living in the South portion of Creston have been contacted and will keep their children home till the issue is settled.

Demands have poured into the central committee that the following parts of bus routes be included in the general request that roads be fixed:

The Wynndel post office be bodily moved to some other location to make this corner standard road width;

That as school buses are using the high road to Wynndel, some work must be done on the rocky point which is narrow and slopes steeply to the outside edge where there is a several hundred foot sheer drop;

West Creston road is badly in need of repairs from the ferry to the bus terminus which is approached by a steep grade;

The Archibald Hill, Southern entrance to Creston, be regraded and steep portion eliminated by filling in the dip before the junction with the main highway to the border. The committee stated roads comparable with Chilliwack, Mission and Vancouver Island roads were wanted.

Battle of Normandy Fought Exactly As Planned Says Montgomery In War Office Report; Success Great

LONDON, Sept. 4 (Reuters)—"The outstanding point about the Battle of Normandy is that it was fought exactly as planned before the invasion," Field Marshal Viscount Montgomery, Commander-in-Chief of Allied land forces in the D-Day assault on the continent, says in his official report to the War Office.

"The measure of our success was in the event far greater than could ever have been foreseen because of the faulty strategy of the enemy," said Field Marshal Montgomery, now touring Western Canada.

The report, dated June 1, 1946, covered operations in Northwest Europe from June 6, 1944—D-Day—until May 5, 1945—when cease fire was ordered.

Operations which have since become matters of controversy—Arnhem and the Ardennes—were outlined by Field Marshal Montgomery in considerable detail.

The Arnhem Battle, aimed at gaining a crossing of the Meuse and the Rhine by laying a carpet of airborne troops across the waterways, did not achieve full success for two reasons, he wrote.

WEATHER INTERRUPTED

"First: The weather prevented the building up of adequate forces in the vital area. Second: The enemy managed to effect a very rapid concentration of forces to oppose us."

The Battle of the Ardennes "was won primarily by the staunch fighting qualities of the American soldier, and the enemy's subsequent confusion was completed by the intense air action which became possible as weather conditions improved."

In the Battle of Normandy "the only sound military course open to the Germans at the end of July would have involved staging a withdrawal of the Seine barrier and with it sacrifice of Northwestern France. Instead they decided to fight it out between the Seine and Loire."

Field Marshal Montgomery wrote that "once ashore and firmly established, my plan, was to threaten to break out on the Eastern flank—that is in the Caen sector; by this threat to draw the main enemy reserves into that sector, to fight them there and keep them there, using the British and Canadian armies for that purpose.

"Having got the main enemy reserves committed on the Eastern flank, my plan was to make the breakout on the Western flank, using for this task the American armies under Gen. (Omar) Bradley (later Commander of all American ground forces), and pivoting on Caen; this would cut off all the enemy forces South of the Seine, over which river the bridges were to be destroyed by air action.

Field Marshal Montgomery said that "by Aug. 6 I was still not clear what the enemy intended to do."

"On Aug. 6 I issued orders for the advance to the Seine. Between Aug. 7 and 11 it became clear that the enemy had decided to fight the Battle of France on our side of the Seine. A major counter-attack employing up to six armored divisions was launched on Hitler's orders against the American forces in the Mortain area—The Americans assisted by the full weight of tactical air forces stood firm."

Then developed the Battle of the Pocket and Corridor around Falaise. The Canadians took Falaise on Aug. 14 and "by Aug. 16 the enemy lost all cohesion. Division were hopelessly jumbled up and Commanders were able to control no more than their own battle groups."

Lord Montgomery said Gen. Eisenhower, Supreme Allied Commander, "directed that our immediate aim should be the establishment of bridges over the Rhine throughout its entire length and that we should not go beyond this until Antwerp or Rotterdam could be opened."

ENEMY RECOVERING BALANCE

"It was already noticeable that the enemy was beginning to recover his balance so that the urgency of launching a thrust to the Rhine was underlined."

After outlining the Canadian task in clearance of the Schelde Estuary in October, Lord Montgomery came to the Battle of the Ardennes.

"The full weight of the German counter-offensive in the Ardennes was not immediately apparent," he said. "Extremely bad weather had precluded satisfactory air reconnaissance, and the German concentration had been carried out with a high degree of secrecy.

"By the 19th the full implications of the German attack were established. It was known that the Sixth S.S. Panzer Army was thrusting in a Northwesterly direction towards Liege, with the Fifth Panzer Army in a wider wheel on its left. The Seventh German Army was in support.

"On the 19th I ordered Gen. (Sir Miles) Dempsey (Commander of the British Second Army) to a general line from Liege to Louvain, with patrols forward along the Western bank of the river between Liege itself and Dinant. This corps was thus suitably placed to prevent the enemy crossing the river, and could cover the routes from the Southeast leading into Brussels. It subsequently became necessary in connection with the regrouping of American First Army to send some British divisions East of the Meuse.

"But throughout the battle I was anxious to avoid committing British forces more than was necessary. Had they become involved in large numbers, an acute administrative problem would have resulted from their lines of communication crossing the axis of two American Armies.

"Moreover, it was foremost in my mind that as soon as the German attack had been defeated, the business of the Rhineland battle should be returned to as quickly as possible."

The report reviewed the battle of the Rhineland where the enemy, with "intense and fanatical opposition," accepted, "as we had hoped," battle West of the Rhine.

The crossing of the Rhine, led by the United States First Army's capture of the railway bridge at Remagen, was next detailed at length and on the British-Canadian front to the North "we were now in a position to drive into the plains of Northern Germany."

The British and Canadian bridgehead over the Rhine was established in four days and the advance began to the Elbe, an operation to outflank Hamburg was in progress when the Germans surrendered.

Here is some comment from Anthony Trollope, who probably earned more by his pen than any other English novelist before or since: "But many young fall also, because they endeavor to tell stories when they have none to tell. And this comes from idleness rather than from innate capacity. The mind has not been sufficiently at work, when the tale has been commenced, nor is it kept sufficiently at work as the tale is continued. . . . The novelist desires to make his readers so intimately acquainted with his characters that the creatures of his brain should be to him speaking, moving, living human creatures. This he can never do unless he knows these fictitious personages himself, and he can never know them unless he can live with them in the full reality of established intimacy. They must be with him as he lies down to sleep, and as he wakes from his dreams. He must learn to hate them and to love them. He must argue with them, quarrel with them, forgive them and even submit to them."

Government Wines
Vintage Stores

Child's Bad Breath Often Sign of **Upset Tummy**

Save your doctor's time. For minor digestive upsets children so often suffer as a result of overeating or eating too much candy or sweets, give Children's Own Tablets, new laxative for youngsters 2 to 12. They quickly help sweeten sour stomachs and act gently to clear out from the bowels, clinging waste material in a gentle, thorough manner. You never know when you will need the help of Children's Own Tablets . . . so get a package today at your druggist. Only 35¢.

Summer Complaint

Few people, especially children, escape an attack of summer complaint during the hot weather.

Summer complaint begins with a profuse diarrhoea very often accompanied by vomiting and purging. The matter excreted from the stomach has a bilious appearance, and that from the bowels watery, whitish, ill-smelling, or even odorless.

When the children show any sign of looseness of the bowels the mother should administer a few doses of Dr. Fowler's Extract of Wild Strawberry so as to bring quick relief.

This medicine has been on the market for the past 94 years. Refuse substitutes. They may be dangerous.

Get "Dr. Fowler's" and feel safe.

The T. Milburn Co., Ltd., Toronto, Ont.

Present Medallion To Monty at Victoria

VICTORIA, Sept 4 (CP) — A beautiful sterling silver medallion, approximately 3¼ inches in diameter, bearing a replica of the city seal on its face was presented today to Field Marshal Viscount Montgomery by Mayor Percy George on behalf of the City of Victoria.

In his presentation speech Mayor George said he would not dwell on the honors "a grateful country has bestowed upon you or the world-wide admiration your inspired leadership on the field of battle has evoked."

Phone 144 for Classified Ad Service

TRANSPORTATION—Passenger and Freight

Nelson - Trail Rossland Freight

Connections for:

SALMO — KASLO — CRESTON — NAKUSP

J. C. MUIR

Phones: Nelson 77; Rossland 171; Trail 1001

Prepare Home for Aged Men Here

Work is proceeding on a home for aged men at 618 Lake Street. The home will be for unemployed old men and is expected to relieve the acute capacity situation at Kootenay Lake General Hospital by handling some of the chronic patients now being cared for there.

The building, which had been slightly damaged by fire, has been re-roofed and all the rooms have been re-decorated. The basement, which contains a large oil furnace, is being kalsomined. Most of the floors will have new linoleum coverings and a hardwood floor in the largest room has been re-finished.

The kitchen and the bathrooms have yet to be fitted with plumbing fixtures. A gas cooking range is being purchased. Some work is being done on the chimney at present.

Seven bedrooms, all about 15 by 15, are on the upstairs floor. Two sets of stairs lead down to the main floor which contains six rooms. There are two rooms in the front, each approximately 25 by 12, the kitchen and another small room are at the back. In the centre of the building is a large 25 by 25 lounge and a smaller room, about 16 by 12. There is one bathroom on each floor.

FINE GARDEN

The home is situated in a large garden of over 50 feet behind the house and another 60 along Lake Street.

In the garden at the back there are a dozen fruit trees, including peach, cherry, apple, pear and plum.

Although it is completely unfurnished now, there has been some discussion between the City and the Soroptimists' Club regarding putting up of curtains and other furnishings. However, no decision has been reached as yet.

Phone 144 for Classified Ad Service

Chiang's Armies Drive Steadily Into Red North

NANKING, Sept. 4 (CP)—Chiang Kai-shek's failure to state unequivocally that he would order a nation-wide truce stalled the Stuart Committee today and threatened a complete breakdown in its truce negotations as Government armies drove steadily through the Communist-dominated North.

The two Government and two Communist members failed to appear for a conference with U. S. Ambassador John Leighton. They were reported nursing "smouldering indignation" over events of the past few days.

Other developments included a Peiping report that a three-man Sino-American truce team stationed at Chengteh had not been heard from since the day before the Government forces captured that city last week. The team is headed by Col. J. H. Rustmeyer of Leavenworth, Kas.

Chou En-Lai, No. 2 Communist just returned from Shainghai where he failed to prevent the sale of surplus U. S. goods to the Chinese Government, refused to see anyone.

Government delegates, Wu Te-Chen and Chang Li-Sheng, said Chiang's answer to the armistic request was that the government would stop fighting when the Communists do.

Potatoes were not known in North American until after the middle of the 16th century.

News of the Day

RATES: 2½c line, 3½c line black face type, larger type rates on request. Minimum two lines. 10% discount for prompt payment.

Men's rubbers at the Bootery.

The only veteran's Taxi Cab Ph. 1154 Star Taxi Ph. 1154

Lion's Club dinner meeting 6:30 p.m., Golden Gate Cafe.

For J. R. Watkins quality products. Colman's, 1117 Front St.

Dance—Tonight—Dance Eagles' Hall. Music by Dandy Boys.

Washing machine engines now in stock. Beatty Service. Phone 91.

SNAPS EXPERTLY ENLARGED. VOGUE STUDIO — 460 WARD ST.

I will be working out of town till Sept. 8th. Pounder's Chimney Service.

EVERY DAY IS BARGAIN DAY AT FAIRWAY, PHONE 1177 AND 1178.

Wanted: Smart boy or girl for magazine distribution. Apply at Valentine's.

Have you investigated Floater Policy Insurance? See BLACKWOOD AGENCY.

Better Homes and Gardens and American Home on sale today at Valentine's.

I will be back in my office on Thursday, Sept. 8th. D. W. Brock, Chiropractor.

At Greenwood's Furniture Dept. Baby Crib Sheets, Plastic $1.50, Rubberized 85c.

Armson's closed Sept. 5 to 24th. Staff holidays, redecorating. Open Tuesday, Sept. 24.

The store of service and quality. Wright's Grocery, 104 Baker Street, Phone 46.

ELLISON'S LAYMORE MASH will produce more eggs at less cost. Phone 238.

School Supplies! School Supplies! Kootenay Stationers and Sport Shop 456 Ward St.

ATTENTION ALL CRIBBAGE PLAYERS

Cribbage Friday night, Sept 6, Eagle Hall.

Lessons taught in your home. Verica Deerward, A.T.C.M. Violin and theory starting Sept. 3rd. Phone 620-R for appointment.

The new Corona silent portable typewriter is here. See it today at Kootenay Stationery and Sport Shop, 456 Ward St.

Dig up your overalls, slacks or ginghams of the big Harvest Moon Ball. Playmor Saturday night. Fun galore!

A full stock of Burgess Batteries just received. Flashlight, ignition, radio, A, B, and C packs, and trainmen's batteries. Hipperson's.

Nelson Gala Dance: Jack Smith and his sensational orchestra from Vancouver at the Legion Hall, Sept. 7th. Admission—75c—Time, 9 till 12.

Need a typewriter? If so see me. D. W. McDerby "The Typewriter and Adding Machine Man", 536 Ward Street, Nelson.

Famous Arkon ball-point pen writes dry 3 years without filling, makes carbon copies. Harvey's Jewellers, 604 Baker St.

Many A. Heddle, teacher of violin and theory. Pupils prepared for Toronto Conservatory of Music examinations. Studio 1303 Hall Mine Road.

7 roomed house, excellent shape inside, for quick sale. Immediate occupancy, $3800 cash. Robertson, Hilliard & Cattell Realty Co., 532 Ward St.

Plastic Bunny Sets! Unbreakable mug, bowl and plate in attractive gift box. Unharmed by hot water. The ideal gift for the new baby. Hipperson's.

Tuition in piano, vocal, violin, Spanish and Hawaian guitar by thoroughly experienced teacher, who is forming a class shortly. For particulars apply Box 5811 Daily News.

Wanted—Seven boys, ages 9 or 10 to form a new Cub Pack, meeting in the Scout Hall on Thursdays at 4 p.m. under the leadership of a former Cubmaster. No present or past members of any Pack is eligible. Apply to Commissioner R. R. Brown, 419 Baker Street, between four and five.

CHURCH OF THE REDEEMER

Sunday School begins Sept 8 at 9:45 a.m.
Bible Class at 10:15 a.m.
Conducted by the Vicar
Harvest Services on Sunday Sept. 22.

TOO LATE TO CLASSIFY

ATTENTION MILL OWNERS and mine operators. A limited number of prefabricated bunk houses available for immediate delivery. Write G. A. E. Smith, Box 333, Nelson, or Phone 717.

FOR SALE—APARTMENT HOUSE, close in. Gas range in every apartment. Some suites fully furnished, others partly. All rented. Three rooms reserved for owner. Good income. Reasonable cash down payment, balance terms. Apply 711 Silica St.

FOR RENT — TO A BUSINESS couple or one person, comfortable bedroom and use of kitchen to make own breakfast and put up lunch. Name and reference required. Box 5655.

WANTED TO BUY OR RENT—Small house or rent two rooms in private family house. Reply to G. Hermanson, Stirling Hotel, Room 3.

WANTED—YOUNG MAN 18 TO 21 years interested in mechanics for Nelson automotive parts business. Apply in writing Box 580 Nelson.

WANTED — RESPONSIBLE WOman for general housework, good wages, room and board. Apply 1109 Hall Mines Road.

BROWN WALLET LOST IN CIVIC Theatre Sept. 4. Party finding it please leave at Theatre. Al Edwards. Reward.

FOR SALE — 18 FT. CABIN launch. Inboard marine motor. Excellent condition. Phone 928-R.

FOR SALE — STURDY TABLE, marboleum top, almost new, $5. Phone 190-Y.

FOR SALE — ROWBOAT. APPLY Shorty's Repair Shop, 714 Baker Street.

FOR SALE—CIRCULATOR HEATer in A-1 condition. Can be seen at 604 Mill Street.

ROOM AND PART BOARD. Phone 722-L3.

FOR SALE—TENT 7 BY 7½ STEEL collapsible frame. Phone 575-X.

NURSES!!

This fine medicine is very effective to relieve pain, nervous distress and weak, "dragged out" feelings of "certain days"—when due to female functional monthly disturbances. Worth trying!

LYDIA E. PINKHAM'S VEGETABLE COMPOUND

Relieve NEURITIC Pain

Don't suffer needlessly from Neuritic, Rheumatic or Arthritic Pain. Do what thousands have done. Get quick, safe relief with Templeton's T-R-C's. Specially compounded to help sufferers from these ailments and from Sciatica, Neuralgia, Lumbago. T-R-C's are sold by every druggist. 50c, $1. T-21

Calls on Gov't. To Avert Farmers Strike

EDMONTON, Sept. 4 (CP) — The Alberta Farmers Union, completing plans for a non-delivery strike by its 20,000 members, issued a new call for Federal action on parity prices tonight and said failing that, the strike would be on with farmers withholding everything but milk from the market.

Carl J. Stimpfle, towering president of the A.F.U. issued the call and then left for his farm in the Egremont district about 45 miles Northeast of Edmonton. The A.F.U. office here said he would not return until Sunday—two days after the midnight Friday dead-line for the strike.

Mr. Stimpfle confidently predicted most of the 83,000 members of the Saskatchewan section of the United Farmers of Canada would support the A.F.U. strike and would also hold back their produce.

He said all that was necessary to avert the holdout was Dominion Government assurance of establishment of a fact-finding board on parity prices, a board that would map a relationship between prices farmers had to pay for what they bought and the prices they received for what they sold.

Wheat Harvest Well Advanced

OTTAWA, Sept. 4 (CP)—Harvesting of the wheat crop is well advanced in Western Canada, with yields ranging from 12 to 40 bushels an acre in Alberta, three to 25 bushels in Saskatchewan, and 15 to more than 20 bushels an acre in Manitoba, the Dominion Bureau of Statistics reported today.

The Bureau said "excellent progress" was being made in Manitoba, with threshing under way since the middle of last week.

Harvesting operations also are making satisfactory progress in Saskatchewan, while in Alberta, where crop cutting has been delayed by rain in some Southern and South-Central areas, good harvesting weather has prevailed in most of the remainder of the Province.

Cooler weather has prevailed in British Columbia, and recent showers have proved beneficial to the crops. Harvesting and threshing of all grain crops now are in full swing and indicated yields are "exceedingly good." With the exception of blackberries, the small fruit season is almost at an end.

CONGRATULATES CITY GARDENER ON LOOP WORK

Congratulations to City Gardener Frank Holt for his work on the City Gardens at the Fairview street car loop were extended by W. R. Melneczuk, weell known Nelson gardener and C.P.R. employee, in a letter to the Citl Council.

Mr. Melneczuk, who cares for the C.P.R. garden by the station, has won many prizes for his gardening efforts.

The letter, which was received and acknowledged by the Council, said that it was a wonderful garden, "one of the best in B.C., if not in Canada," and that Mr. Holt deserved a great deal of credit. The "City Fathers", it stated, should go and see this fine and well planned work. It's all "hard work and I know it."

It continued, "if you can get 49 Nelson gentlemen to each contribute a dollar, I will only be too glad to make it $50, as a reward to Mr. Holt for his good work from the citizens of Nelson.

KIWANIS CLUB PREPARES FOR CHARTER DINNER

Over 25 Kiwanians attended the weekly dinner meeting of the Nelson Kiwanis Club in the Golden Gate Wednesday night. The meeting had been postponed from Monday night owing to the Labor Day weekend.

Secretary J. S. Livingstone announced that the number of guests for the Charter Night on Oct. 5 should be known shortly. The sponsor club at Trail had already been heard from, he said. Committees are busy working on the coming event.

Says U. S. Envoy Openly Urged War With Russia

LONDON, Sept. 4 (AP)—Pravda, the Russian Communist Party newspaper, was quoted in a Tass broadcast today as asserting that George S. Messersmith, U. S. Ambassador to Argentina, had "openly urged war against the Soviet Union."

The newspaper expressed the opinion that the State Department was responsible for the speech in which Messersmith was quoted as saying war between the United States and Russia was inevitable.

3 Fires in Nelson During August

Three fires broke out in the City of Nelson causing damage of $50 during August, the monthly report of G. A. McDonald, Fire Chief, to the City Council showed.

Fire in a garage at 714 Baker Street, Aug. 8 caused from a battery short, was extinguished after the building and contents were damaged to the extent of $50. The loss was insured.

A grass and brush fire, caused by a careless smoker, on Aug. 11 at the 1200 Block Hall-Mines Road was put out without damage.

On Aug. 20 at 520 Mill Street a garden rubbish and grass fire, caused by hot cinders, was extinguished with no loss.

During the month 64 inspections were made in the interest of fire prevention.

They're New They're Flattering

For Fall . . .

British Wool Tweed Coats

Soft woollen tweed coats, satin lined, also chamois underlining to waist. In large sizes 40-44. Colors of navy and brown. Priced at $33.50

Rayon Crepe Dresses

Youthful styles in rayon crepe, plain and corded material, designed for larger women in black, brown and navy; assorted sleeve lengths with fancy buttons, colored piping etc. Sizes 18-40. Up from $14.95

Lora Lea Housedresses

Dainty blue and red printed broadcloth dresses Sizes 14-20. Priced at $4.19

Clearance of Gloves — 1c Sale

Special sale to clear our lightweight, chamoisette and silk gloves. All colors, all sizes.

FINK'S Ready-to-Wear

Strengthened Golden Bears Win Second Straight 15-9; Merlo Hot

TRAIL, B.C., Sept. 4—Sticking strictly to lacrosse and strengthened considerably by the return of Ken Fetherston and Booney Sammartino to the lineup, the Trail Golden Bears passed and shot their way to a 15-9 victory over the Rossland Redmen here tonight before a large audience.

It was the second game of the three-out-of-five series for the West Kootenay Senior Lacrosse Championship. Trail won the first 14-12.

Trail showed its best form of the season to down the hard luck Redmen who had counted considerably on the advantage of a home floor to even the series only to have the weather man go against them when heavy rains prevented the game from being played in Rossland's open air rink.

REDMEN HAMMER MERLO

The Rossland Redmen, somewhat perturbed at having to play their home game on the Trail floor, set a terrific pace in the first period and forced Tony Merlo to save spectacularly time and again. Archie Scott finally netted the twine for Rossland for the first goal of the night at the 3:50 mark.

Only the goal-tending of Merlo kept Rossland from finishing the first stanza on even terms with their opponents.

The Trail Bears passing the ball around neatly and unselfishly went ahead with a score of 4-2 on the first period's play.

The gruelling pace was maintained throughoutthe second 15-minute stretch and both goal-tenders, Tony Merlo and Al Laface, were called upon to save in sensational style. The Bears added three more to their total and led 7-3 as the boys left the floor at the halfway mark to take a well-earned rest.

Trail went on from there and coasted on to win with a final score of 15-9. Many of Rossland's passes went astray costing invaluable goals.

NEXT GAME FRIDAY

The next game is scheduled for the Trail floor this Friday.

Sharing top scoring honors at five points apiece for the Bruins were Nick Turik with five goals, Carl Gallicano with four and one and Marcus Smith with two and three. Andy Bilesky had two goals, Ken Fetherston and Booney Sammartino one and one each, and Kendall and Rollie Sammartino two assists apiece. Bill Turik and Julie Bilesky each earned an assist.

No Rossland player got more than three points. Jack Laface had three goals, Cox two and one, and Saundry and Jim Scott three assists each. Archie Scott had a goal and an assist. Pie Laface, Carkner and Babe Laface all scored once.

The Weather

Synopsis:

Cloudy conditions have been general over B.C. with scattered showers being reported in most sections. Decreasing cloudiness is expected over the Coast with little change in conditions in the Interior.

Forecasts:

Vancouver: Overcast in morning, clearing in early afternoon. Clear in evening. Wind light. Little change in temperature. Vancouver airport maximum thursday 69.

Okanagan: Cludy. Wind light. Warmer. Maximum Penticton 78, Kamloops 75, Lytton 76.

Kootenay: Cloudy Thursday. Widely scattered rainshowers in afternoon. Wind light, Warmer. Maximum Cranbrook 47-70, Crescent Valley 45-70.

	Min	Max	Prec
Nelson	55	64	.57
Montreal	42	66	—
Toronto	35	68	—
North Bay	32	65	—
Port Arthur	30	68	.69
Kenora	40	62	.18
Winnipeg	53	78	.05
Brandon	53	82	.04
The Pas	56	66	—
Regina	50	78	.03
Saskatoon	50	68	—
Prince Albert	50	72	—
North Battleford	47	68	—
Swift Current	50	71	.04
Medicine Hat	50	72	—
Lethbridge	52	65	.01
Calgary	49	59	.64
Edmonton	49	51	.78
Kamloops	53	63	.52
Penticton	56	72	.02
Vancouver	55	69	.11
Victoria	54	63	.01
Cranbrook	54	60	.01
Crescent Valley	54	65	.64
Kaslo	54	59	.45
Prince Rupert	51	61	—
Prince George	45	61	—
Grand Forks	39	72	.78
Seattle	58	70	.17
Portland	55	67	.03
Spokane	57	70	.01
Chicago	—	80	—
San Francisco	56	64	—
New York	65	74	—
Los Angeles	65	98	—

Vocational Training Officer to See Veterans Here

James McKay, Field Officer Canadian Vocational Training of the Department of Education, will be in Nelson Sept. 8, 9, and 10. He will interview veterans desirous of obtaining training.

B. C. to Renovate 1600 Miles of Roads

VICTORIA, Sept. 4 (CP) — Of the 22,000 miles of roads in British Columbia 1600 miles will be renovated this year by the Provincial Works Department despite difficulties imposed by shortages of supplies and manpower.

Works Minister Carson said today that in addition to the 1600 miles of maintenance undertaken, approximately 170 miles of bituminous surfacing work will have been completed by the end of the season. To date 130 miles of this program have been finished, he said.

More than 400 miles of new construction are now under contract at an aggregate cost of $14,000,000.

"Non delivery of equipment which is on order from special funds authorized by the Legislature has been the chief handicap in the Public Works Department program of maintenance and surfacing," said Mr. Carson. "The department is experiencing its greatest difficulty in bridge repairs and replacements due to the shortage of steel and timber."

DEWEY RE-NOMINATED

ALBANY, N. Y., Sept. 4 (AP)—New York's Republican renominated Thomas E. Dewey as candidate for Governor today while Democrats picked U. S. Senator James M. Mead as his opponent.

Lucky Draw

Winner of the Lucky Draw for the month of August,
ALICE SMITH
Phone 493-L

Fink's
Ladies Ready-to-wear

TRIO QUITTING C.C.F. OF 'NO CONSEQUENCE'

OTTAWA, Sept. 4 (CP)—David Lewis, national secretary of the C.C.F. said today the reported resignation of three C.C.F. Party members in British Columbia was "of no consequence whatever to the C.C.F. either in British Columbia or in the country."

Commenting on a Vancouver report that R. W. Bullock, Boilermakers' Union member, Lloyd Whalen, International Woodworkers of America, and T. J. Bradley, former C.C.F. organizer, had resigned from the C.C.F., Mr. Lewis said:

"In reality they never fitted into the C.C.F. because they are followers of the ideas of the late Leon Trotsky. In any case they are entirely without influence and their resignation hardly deserves attention."

East Kootenay Airmen Return From Overseas

Two East Kootenay airmen were aboard the Aequitania which docked at Halifax Wednesday with 118 R.C.A.F. personnel aboard. They were Cpl. J. H. MacConnell of Fernie, who was on general duty, and Sgt. M. S. McFegan, Administration Clerk, of Michel.

HAY FEVER Relief

—has been won—quickly, safely—by thousands who once suffered from sneezing, irritated eyes, itchy ears, and who sneezed and wheezed, coughed, choked, sneezed every year. Now they sleep, work, feel normal—thanks to Templeton's RAZ-MAH. You needn't suffer Hay Fever misery. Take RAZ-MAH and get the relief you long for. 60c, $1 at druggists. R-19

HEADACHES EVERY DAY? YOU NEED MORE LIVER BILE

Science says two pints daily, yet many only get one.

Liver bile helps digest your food and provides your body's natural laxative. Lack of bile causes headaches, constipation, indigestion, loss of energy. For glowing health tone up your liver and get needed bile with proven Fruit-a-tives. Canada's largest selling liver tablets. Made from fruits and herbs.

FRUIT-A-TIVES LIVER TABLETS

Charles Catalano offers a 100 dollars reward to any person who finds the lost Mrs. S. Catalano, dead or alive.

Notify: Mr. Charles Catalano, 1265 Cedar Ave., Trail.

Stock Markets Still In Tailspin; New York Lowest in a Year

Toronto Trading Drops Off Million Shares; Gold Mines Take a Beating; Grain Markets Show the Same Trend

TORONTO, Sept. 4 (CP)—Wide losses were again posted by the industrial stocks on the Toronto Exchange today and other groups worked down for smaller net losses on declining volume. Industrials were depressed mainly by the weakness of the New York Board. Volume tapered off to a total of about 1,500,000 shares, a drop of more than a million shares from the total for the previous session.

The liquor, steel, paper, utility and miscellaneous industrials especially were heavy. Several recovered partly from the day's low. Aluminum was down 13 points at one stage but the loss was reduced by nearly half.

In the golds losses of 10 to 15 cents spotted the list and a few posted wider losses.

Soft spots in the western oil list included Anglo-Canadian, British-Dominion, Home, Pacific Pete and Roxana.

VANCOUVER, B. C., Sept. 4 (CP)—Trading continued on a downward trend in mines on the Vancouver Stock Exchange today, with industrials quiet and a slight movement in oils. Total sales were 61,950 shares.

Mines down were: Hedley Mascot, 3 to 1.37; Pioneer, 10 to 3.95; Premier, 5 to 1.40; Quatsino, 1 to .18; Reno, 1 to 14½, and Taku, 2 to 1.05.

Only mines up were: Bralorne, .25 to 12.00, and Taylor Bridge, 3 to .69.

In oils, Home was down .27 to 2.50 and Pacific Pete was up 2 to .72.

HIT ANOTHER LOW

NEW YORK, Sept. 4 (AP).—Selling pressure relaxed to some extent in today's stock market and assorted issues recovered moderately but the general direction still was downward with the averages touching another low for more than a year.

Initial declines of one to better than 11 points were reduced in most cases and scattered advances running to a point or so appeared near the close. Transfers topping 3,000,000 shares were the largest since late January.

The Canadian list continued to droop. Hiram Walker led the group with a mid-day loss of five points. Distillers Seagrams slipped ½ and Dome Mines ¾. C.P.R. was off ⅛.

MONTREAL FLUCTUATES

MONTREAL, Sept. 4 (CP).—Security prices staged a retreat on a broad front for the second day in trading up to final hour today on the Stock Exchange and Curb Market.

Papers, which showed the largest number of losses in the pivotal groups, were off fractions to a point.

In industrials General Steel Wares, Montreal Locomotive and Dominion Bridge firmed. In liquors, Brewers and Distillers moved up.

B.C. Power "B," International Utilities, Gatineau and Shawinigan posted decreases in utilities.

GRAINS UNDER PRESSURE

CHICAGO, Sept. 4 (AP).—Selling in grain futures increased prior to the close today and wheat and corn backed down for losses extending to a few cents. Oats displayed greater resistance to the downturn on buying attributed to elevator interests.

Wheat finished ¾ to 2 cents lower, Jan. 1.95½, corn was off 2¼ to 2½, Jan. 1.33⅜-¼, and oats were 1⅛ lower to ⅜ higher, Sept. 78⅜.

WINNIPEG, Sept. 4 (CP).—Rye futures prices continued to show an easier tone on the Winnipeg Grain Exchange today with a carry over on liquidation from yesterday's session in evidence at times.

At the close prices ranged 2 cents to ¾ lower.

Canadian Capture Of Dieppe Vital To Supply Lines

By JOHN DAUPHINEE
Canadian Press Staff Writer

LONDON, Sept. 4 (CP Cable)—Canadian troops by reopening Dieppe in 1944 wiped out a threatened supply shortage for all British armies at a time when reserve stocks were dwindling fast and "we had both feet off the ground," Field Marshal Viscount Montgomery disclosed in War Office dispatches published today.

It was the first time the wartime commander of the 21st Army Group, now touring Western Canada as the Chief of the Imperial General Staff, had commented on the supreme urgency of the task of clearing the Channel coast which was given Gen. Crerar's 1st Canadian Army after the Seine crossing.

The Seine bridges destroyed and railways extensively damaged, Lord Montgomery, then Sir Bernard, had to maintain lines of communications extending 400 miles from Bayeux in Normandy to Antwerp.

"In order to maintain the advance shipping and discharge of material were cut well below the figure necessary for daily maintenance on the force, so as to release every lorry possible for ferrying stores forward to the troops," Lord Montgomery wrote.

"This meant eating into the reserves built up in the rear maintenance area, and it became a matter of urgency to get bases further forward and shorten lines of communication.

"We had both feet off the ground, relying on opening up of the Channel ports, particularly Dieppe, before our accumulated stocks became exhausted.

"It was an administrative risk," Lord Montgomery acknowledged, but one which was justified. The Canadians captured Dieppe September 1, 1944. Even after Antwerp could be used, "subsidiary tonnages" continued to be landed through Channel harbors.

The lengthy report is an answer to criticisms of Ralph Ingersoll, publisher of the New York newspaper PM, in the book "Top Secret" that the desperate Caen battles were "a failure."

Page after page of the 21-sheet dispatch bears witness to the big share the Canadian Army had in Western front operations.

Says Officers Aiding in Arming Arabs

By CARTER L. DAVIDSON

JERUSALEM, Sept. 4 (AP) — Arms for the military organizations of the Arabs of Palestine are pouring into the hands of willing warriors these days from over the border, out of hiding and through the black market.

Supplies now in the hands of three separate military organizations—Najada, Futuwah and Jawallah (Arabic words for helpers, youth and scouts, respectively)—are not impressive. But suply streams are deepening fast.

What guns there are in the hands of the Arabs are far from the quality and quantity the British Army has been finding in the caches of the Jewish underground.

The principal source of supply appears to be Arab tribesmen living just over the Palestine borders in Trans-Jordan, Syria and Lebanon.

SAW DELIVERY

The second important source is the hiding places of guns stored by Arabs, mostly in isolated villages, after the 1936 uprising.

The third and fastest increasing source is the black market to which British military officers and men stationed in Palestine contribute.

This source, a trickle two months ago, has become a veritable freshet of munitions flowing to unlicensed owners.

An unimpeachable source gave me an eyewitness account of delivery Aug. 18 of 40 Thompson sub-machine guns to a group of Arabs in Nablus. The delivery was arranged by a British Army officer whose name, rank and unit is in my possession.

On the same date another truck delivered 50 light automatic weapons to an Arab in a village near Jerusualem. The delivery was arranged through a Palestine police officer, also known to me.

High British Military authorities denied official knowledge of any sales of arms to Arabs but one of them added:

"There is no reason to doubt that sort of thing goes on. . . ."

HELP LACK HALTS GARMENT MACHINES

WINNIPEG, Sept. 4 (CP)—W. H. Darracott, manager of the National Employment Commission office here, said today that about 1500 machines were idle in Winnipeg garment-manufacturing factories because of lack of help.

Canada to Fight For Fairness in Reparations Deal

By ROSS MUNRO
Canadian Press Staff Writer

PARIS, Sept. 4 (CP Cable)—Although the first effort of the Peace Conference here to establish an Italian Reparations Commission has been defeated, Canada—keen to ensure equality of opportunity for countries wanting to trade with Italy — will share in another effort late in the conference to push this move through.

Canadian representatives feel strongly that such a commission to supervise delivery of reparations from Italy will be necessary to prevent claiming countries gaining unwarranted commercial concessions in Italy through unsupervised reparations dealings.

English Teachers Work in Toronto

TORONTO, Sept. 4 (CP) — Six women teachers from England, in Canada on an exchange basis for one year, arrived here yesterday and are teaching in city schools today. Seven Toronto teachers went to England some time ago.

Netherlands Prince In Car Collision

LONDON, Sept. 4 (AP)—Prince Bernhard of the Netherlands was showered with broken glass today—but unhurt—when his limousine collided with a Dutch Army truck near Berkley Square.

LONDON, (CP)—Two white kangaroos, given to Winston Churchill by Australian ranchers, will be exhibited in London Zoo before going to his home at Westerham, Kent.

Fiery, Itching Toes and Feet

When feet burn, sting, itch and shoes feel as if they were cutting right into the flesh, get a bottle of Moone's Emerald Oil and rub well on feet and ankles morning and night for a few days.

A real discovery for thousands who have found blessed relief. Moone's Emerald Oil is easy and pleasant to use—it does not stain. Economical—money back if not satisfied—good druggists everywhere.

ALMOST 70 PER CENT FOR KING'S RETURN

Electoral Lists Contain 1,700,000 Names

136 UNCOUNTED

ATHENS, Sept. 4 (AP)— The total vote cast Sunday in the Greek plebiscite on the return of King George II neared 100 per cent of the estimated total registration today, with the exiled monarch winning 69 per cent and only 136 precincts left uncounted.

(Exchange Telegraph said in a dispatch from Athens that the Leftist E.A.M. was planning a Supreme Court challenge of the validity of the plebiscite.)

The Anglo-American Observer Mission announced some time before the election that revised electoral lists contained approximately 1,700,000 names, and the latest results issued by the Ministry of Interior listed more than 1,673,000 votes already counted.

When asked for comment on the apparent 100 per cent vote, R. T. Windle, Chief of the British Observer Mission, said the Mission's estimate might have had a small margin of error, up or down.

The Greek Government warned the emeregency measures—including establishment of military courts empowered to prescribe the death sentence—would be reinstituted unless Communist bands stopped trying to "impose by force their will" upon the nation. The warning followed Communist threats of civil war.

Communist Secretary General Nicholas Zachariadis, writing in the Communist organ, Rizopastis, said yesterday that "should the British and the Monarcho-Fascists continue their policy, civil war will spread all over Greece."

(A Moscow radio broadcast heard in London yesterday said, in commenting on the Sunday plebiscite, that "Greece is headed for civil war as an aftermath of British military occupation.")

To Remove Part Of British Troops From Greece

LONDON, Sept. 4 (CP)—As part of a general re-grouping plan of British forces in the Middle East a number of British troops are being withdrawn from Greece, a Foreign Office spokesman said today.

London newspapers earlier today suggested that British troops be withdrawn from Greece now that the Greek people have voted in a plebiscite to recall King George from his London exile.

The British Government has been committed to withdrawal of its forces as soon as the political situation became stabilized by elections.

NO POLITICAL SIGNIFICANCE

The Foreign Office spokesman said however that no general withdrawal was in immediate prospect and that there was "no political significance" to the present troop movements.

He declined to give the number of men being moved out of Greece. The latest announced strength of British forces in the Hellenic kingdom was at least 50,000.

The decision to reduce British forces in Greece, the spokesman added, was made "some weeks ago"—that is, before last Sunday's plebiscite.

The Soviet Ukraine, in bringing charges before the United Nations Security Council, declared Greece was endangering the peace of the Balkans and that the presence of British troops was an important factor in the threat to Balkan order.

Evesing Herald Suspends Publication

LOS ANGELES, Sept. 4 (AP) — The Evening Herald and Express suspended publication indefinitely today after some 500 of its non-mechanical employees who are members of the American Newspaper Guild (CIO) went on strike when a contract between the Guild and the newspaper expired last night.

OVER $1½ MILLION RE-ESTABLISHMENT CASH TO B.C. VETERANS

VANCOUVER, Sept. 4 (CP)—Re-establishment credits payments to B.C. veterans numbered 9001 for August and had a value of $1,644,697, the Department of Veterans Affairs announced today. The provincial total to date is 40,429 claims paid to a value of $8,380,527.

B.C. COAL OUTPUT SHOWS DECLINE

OTTAWA, Sept. 4 (CP)—Canadian coal production in June totalled 1,258,782 tons, compared with 1,395,509 tons in May and 1,277,155 in June, 1945, the Dominion Bureau of Statistics reported today.

Production for the six months January-June, however, was seven per cent higher than in the first half of 1945, totalling 1,980,000 tons against 1,805,000 tons.

Production in June included 1,018,482 tons of bituminous coal, 189,267 tons of sub-bituminous coal, and 51,033 of lignite coal.

Of the two major producing provinces, output in Alberta amounted to 637,909 tons, an increase of four per cent over June last year, and in Nova Scotia 402,611 tons, down seven per cent. Saskatchewan produced 51,033 tons, an increase of 14 per cent; British Columbia 137,580 tons, a decrease of nine per cent.

LONDON, (CP) — A baby girl with two perfectly-formed lower front teeth was born to Mrs. Gladys Semmens.

Dominion Must Keep Efficient Armed Forces

A Big Country, Small Population And High Standard of Living Calls for the Best, Says Vet

EDMONTON, Sept. 4 (CP).—S. C. S. Kerr, Alberta President of the Canadian Corp Association, last night warned more than 400 delegates attending the three-day Dominion Command Convention, Army, Navy and Air Force Veterans in Canada, that the Dominion must maintain highly efficient armed forces in Canada.

"We have a big country, a small population and a high standard of living," Mr. Kerr said. "I urge all Canadians to insist on the armed forces being maintained at a high level of efficiency with equipment second to none.

"We should thank the men who have done so much in the past and stand behind them in the future," he said.

Mr. Kerr warned that there may well be nations with a different way of life than ours anxious to "move in."

Hon. C. E. Gerhart, Alberta Ministed of Trade and Industry, said "We in Alberta believe that Canadians should be free to enjoy the highest standard of living our incomparable resources can supply unrestricted by any silly regulations that are made.

A large number of resolutions passed by the delegates included approval of legislation dealing with increase of pensions to compensate for increased living costs and expressed disapproval of the manner in which War Assets Corporation disposed of its surplus war material.

The Kingsway Unit of Vancouver charged that there had been destruction of material which should have been made available to veterans' organizations and veterans and that vast quantities of material were being disposed of through junk yards.

The Edmonton Unit secured the backing of the Dominion Command in requesting the Government to take action against the reorganization of national groups outside the Empire, which may in the future provide a breeding ground for subversive elements.

The Edmonton Unit, it was stated, had knowledge of the proposed revival of a German club in the city.

The convention also approved a motion that returned veterans be entitled to three years' hospitalization following discharge as against the one year now granted and will petition the Government to this effect.

Long List of Shortages But There's Lots of Fruit and Vegetables

By HARRY ECCLES
Canadian Press Staff Writer

Sure there's a shortage of jams and jellies, and of salt and butter and hardware, among other things. But this business of shortages has to be handled carefully. For instance, there's an ample supply of fruits and vegetables.

In the United States, Washington officials have issued a government-stamped list of commodities in short supply, such as hogs and cattle, fats and oils, and jams and jellies. This prompted a nation-wide survey by The Canadian Press of Canada's supply situation.

The Prices Board at Ottawa doesn't give official lists of commodities in short supply for the good reason that if a commodity is in short supply after the word gets around. Just let one housewife in Antigonish whisper to another that she better get some before it's all gone, and first thing you know there's a run on the stores in Chilliwack for the same thing.

Manitoba is short of salt, cooking onions,carrotsandcannedgo ds.Buot But new canned goods are expected shortly, fruit is good and potatoes are in good supply. Other vegetables may be short.

Saskatchewan also is short of canned goods while the factories are busy canning this season's products. Bacon is practically unavailable—it's short in a lot of other places too.

Alberta customers have the same trouble trying to find cornstarch, soap, lard, toilet tissue and men's clothing that is experienced practically all across the country.

British Columbia is the same as the others: salt and soap and toilet tissue, bacon and canned goods and jams and jellies are pretty hard to find. But they're all managing somehow.

In Nova Scotia the only agricultural commodity in short supply is butter, most of which Nova Scotia has to import anyway.

In Toronto—and Ontario generally—you're lucky if you can get jams and jellies but there'll be a big fruit crop and this will help later on. There is a shortage of salt which has affected the entire Dominion because of a strike in one factory in Western Ontario which supplies chemicals used in refining salt.

Pigeons Fly 1000 Miles Home To Vancouver

REGINA, Sept. 4 (CP)—The mystery of the stray pigeons which flew into a Regina loft last month was cleared today with the suggestion they were part of a band which had escaped from Yorkton, Sask., and that others of the group had gone on to their original home in Vancouver, B.C.—a flight of more than 1000 miles.

May Nationalize Jap Coal Mines

TOKYO, Sept. 4 (AP)—China's delegate today recommended nationalization of Japanese coal mines, but the Allied Council postponed action because it "might clash" with unpublished plans already approved by General MacArthur.

The British delegate, W. McMahon Ball, suggested that the Four-Power Council withhold any definite statement on the problem until next session, September 18. The Japanese Government already has a MacArthur-approved plan for the coal industry, and any Council comment without study of that plan "might clash," he added.

Chinese delegate Chu Sih-ming had urged the nationalization and immediate improvement of working conditions.

"No prison could be worse than the coal mines," he remarked, adding that he understood Japanese police abandon their search for criminals whenever they learn the fugitives have taken coal mine jobs.

Submit Tender for Sanitorium Buildings

VICTORIA, Sept. 4 (CP)—Only tender for the construction of a nurses' home, library and four doctors' residences at the Provincial Tuberculosis Sanitorium at Tranquille was submitted to the Provincial Works Department by Bennett & White Construction Co., Vancouver, $177,976.

Heirens Pleads Guilty to Three Murders

CHICAGO, Sept. 4 (AP)—Seventeen-year-old William Heirens, Jekyll-Hyde personality with a "deep-rooted" sexual perversion, today pleaded guilty to the murders of Suzanne Degnan, Mrs. Josephine Ross and Miss Frances Brown.

The swarthy, bushy-haired University sophomore stood quietly and showed no emotion as the clerk read the long list of 30 burglary, assault and robbery charges against him. To each he pleaded guilty.

ADASKIN CALM AMIDST WOES OF MOVING

TORONTO, Sept. 4 (CP)—Amid the confusion of packing a housefull of personal belongings and furniture, Harry Adaskin, Toronto violinist and newly appointed to the Chair of Music at the University of British Columbia, remained calm—comparatively calm, that is.

A reporter found him mumbling to himself: "My music is with the jam jars and the jam jars are with the books beside the furnace . . ."

Well-known as a violinist—he was a member of the famous Hart House String Quartet—music commentator and teacher, Mr. Adaskin said his first purpose in the new course will be to devote his attention to aestheties while laying the foundation of a department which will eventually prepare students for a degree in music.

Mr. Adaskin played here recently at a concert sponsored by the Parent-Teacher Association.

SYDNEY, Australia (CP)—There has been talk in Sydney of reviving use of the lash to punish men responsible for the wave of thuggery that has swept the city. No sentences of corporal punishment have been imposed in New South Wales, of which Sydney is the capital, since 1905.

VANCOUVER, Sept. 4 (CP)—Gillnet fishermen who hunted the "homing" sockeye off the mouth of the Fraser River with little success Monday were encouraged yesterday by average catches of 100 fish per boat, which indicated that the great run was coming nearer.

A DEODORANT OF DOUBLE ACTION

HELPS PREVENT PERSPIRATION SPOTS AND ODOR WITHOUT IRRITATING THE SKIN

ARRID gives you double protection. It protects you from perspiration odor, and helps protect your clothes from perspiration spots. Arrid is an odorless deodorant, with the fine texture of a beauty cream. It vanishes instantly — giving immediate results. With Arrid, you are absolutely safe — can enjoy yourself wherever you are — regardless of the weather. Protect your daintiness and charm with Arrid. Start using it today. It is very economical. 1½, 39¢ and 59¢.

ARRID

The Largest Selling Deodorant

THE SUPERIOR

BATHROOM TISSUE

Your Grocer has it now.

SOVEREIGN

DON'T FORGET after hallucinations in eating & drinking take ABBEY'S EFFERVESCENT SALT

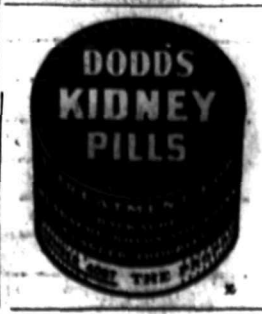

Hudson's Bay Company
INCORPORATED 2ND MAY 1670.

Special Showing Of English Axminster Rugs

A splendid shipment direct from the English carpet mills. Good quality. Good designs. And good values.

Size 27 x 54. In a wide range of designs and colors. Each $7.59

Size 3' x 6'. Similar designs to above. Each $16.60

Size 3' x 6'. Soft pastels with border of deeper shade in rose, blue, beige. Each $18.10

Size 3' 9" x 6' as above. Each $23.55

Size 4' 6" x 6' 6" as above. Each $30.70

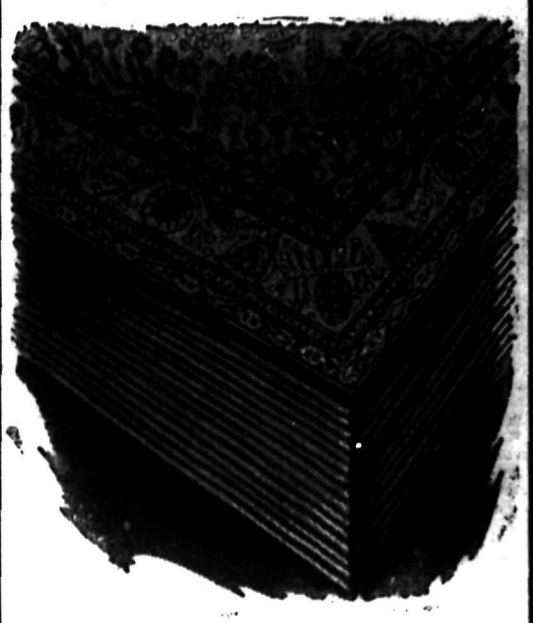

Room Size Axminsters

Rich deep tones in base shades of tans and beige. Overtones of gold, greens, blues, etc. Medallion or Allover designs.

Size 7' 6" x 9'. Each $49.50

Size 9' x 10' 6". Each $69.50

Size 9' x 12'. Each $79.50

Smyrna Wool Rugs

Reversible rugs in solid tones of beige or soft grey. One size only 30" x 60".

Each $9.95

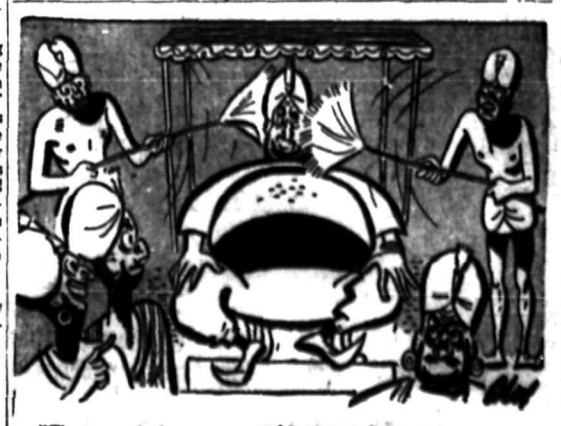

"That reminds me ... PAL HOLLOW GROUND BLADES shave with a feather-touch!"

You'll be tickled the way the NEW PAL HOLLOW GROUND Blade glides over your face—shaves sweet and clean with a "feather-touch". No "bearing down"—hollow ground edge stays flexible in the razor. Ask by name for PAL HOLLOW GROUND. 10 for 25¢.

Hints for Housewives

By BETSY NEWMAN

TODAY'S MENU

Tongue Scalloped Potatoes
Buttered Beets Salad Plate
Jelly Roll Tea, Hot or Iced

TONGUE

Smoked or pickled tongue should be soaked for several hours before cooking. Always simmer tongue, never boil. Cover it with water and cook slowly over low heat until tender. For fresh tongue, add about 2 teaspoons of salt to the cooking water. Remove the skin while it is still warm, then, if the meat is to be served cold, let it cool in the water in which it was cooked. After it has cooled, chill in the refrigerator.

To serve, cut in very thin slices. Tongue has a mild and delicate flavor and may be supplemented by almost any kind of fruit, with tart or spiced fruits especially good to serve with it. A crisp salad with a tangy dressing is also a good choice to serve with tongue.

You can use tongue itself for a main dish salad, as I suggested before, cutting it in small cubes or thin strips, and combining it with chopped green cabbage, raw spinach, raw carrots, sliced celery, cucumber, hard cooked eggs, sweet pickles or tomatoes.

JELLY ROLL

3 eggs
½ cup sugar
5 tablespoons milk
1½ cup flour
1 teaspoon baking powder
¼ teaspoon salt
1 tablespoon lemon
1 tablespoon lemon extract
½ pint fruit jelly.

Beat yolks of egg until light, add sugar, blend well, add flour, salt and baking powder sifted together alternately with milk. Add flavoring and fold in egg whites stiffly beaten. Pour into a greased shallow pan and bake 6 to 8 mins. in a slow oven (325-340 deg. F.) watching it closely, as it bakes quickly.

When done, remove from oven, and let cool, then when cool enough to handle, turn out on a cloth, cut off side crusts, spread jelly over surface, roll up and wrap the cloth about it to keep its shape. If the cake is spread too thick in the pan it will not roll nicely. If you have the sugar frost the top with boiled frosting and sprinkle with cocoanut.

How to Get Rid of the Hump

By IDA JEAN KAIN

That so-called "bump of knowledge" at the scruff of the neck seems to appear quite suddenly without warning. You look sidewise in the mirror one day, perhaps to view the back of a saucy new hat that the salesgirl assured you took ten years off your age, and there it is, a litle mound of fat perched on the tip-top vertebrae, flagrantly telling your age—behind your back too.

Well, it isn't inherited and it does not come from out of the blue suddenly. It probably started away back in your high school days as you bent over to study. And all the years since of tilting your head forward to read, work or knit, have slowly but surely brought on the hump. Then as your weight slipped up a little, the fat settled there.

Now that you know it is there, get rid of it. There is no need to hang your head in shame; that only makes it worse. Tipping even more important than exercise is correct head carriage. Get the habit of pulling up with that line at the back of the neck. Keep the line straight in sitting and standing. Habit is strong. You'll have to think about it at first, and it may not seem quite comfortable to pull up, but after a little while you'll wonder why you ever held your head any other way. And besides erasing the hump, a proud head carriage makes a lovelier throatline.

Since most everything we do tends to tilt the head down and bring the shoulders forward, the corrective is exercise that counteracts this. Here is a set to help you get over the hump fast:

Position: Lying face down on floor, arms straight out at sides, shoulder level. To keep fit on floor, they can be anchored under the rung of a chair.

Exercise: Raise uper trunk from the floor, tip chin in air, bring arms up and back, squeezing the shoulder blades together. That puts the squeeze on the fat pad.

Position: Standing or sitting, erect, but at ease.

Exercise: Look up toward ceiling and circle shoulders, making backward circles, hunching the shoulders up and around the ears and back down.

Proper School Equipment

By GARRY C. MYERS, Ph.D.

Every parent wishes the child entering school to get on well at learning. Favorable to this end is proper equipment.

In many schools, books and most other basic equipment are furnished free out of public revenue. Even so, certain tools may need to be added by the home. Anyway, most school districts which provide free text books at all, do so only for the elementary grades.

Though books and other supplies are usually made available "without profit" for the child of junior and senior high school, there is the problem of making sure this equipment is procured on the first or second day of school. It is amazing how many students will not have secured nearly all the books needed, at the end of the first several days or weeks.

Wise parents plan ahead, if at all possible, the necessary funds. They also check in order to make sure the child purchases the materials promptly. Teachers, also should check on these matters and keep in touch with the home when necessary.

Moreover, the home should provide the child with such equipment as he will need for his home study, as soon as home assignments are made at school.

Where the school permits pupils to take home books and other materials supplied by the school, parents may need to check to be sure the child always brings home such equipment when he should.

In many instances, it is good investment by parents to secure for home use a duplicate set of books and the like which are used at school. Even in the upper elementary grades, possession of such duplicate materials in the home may be desirable, especially when the school won't permit the child to take home his books.

Many parents could well afford to provide the child at the home with a good school dictionary, even with a standard, large-sized dictionary, to be used by the whole family; also, with some good reference books, such as one of the standard sets of children's encyclopaedias; some children's magazines for the younger children, and several good adult magazines for the students in junior and senior high school.

In selecting for purchase home equipment for the school child, most parents could get good advice from the school principal. While a few parents cannot afford to buy many materials for the child, most parents can easily afford to do so. Usually, they could afford to cut down on other expenditures of far less importance. How well the average child is equipped at home with tools for learning is chiefly a matter of what value his parents place on his education.

LINCOLN, England (CP)—Sheep-breeding is declining in Lincolnshire

Whitehall Notebook . . .

20 Receiving Aid From Fund for Former Members or Dependents

By JAMES McCOOK
Canadian Press Staff Writer

LONDON, Sept. 5 (CP)— The London School of Economics, a department of London University has been celebrating its 50th birthday secure in the knowledge that, although it long ago was denounced as "a cradle of revolution," four members of the present Labor Government once were teachers within its walls.

Prime Minister Attlee was a lecturer in Social Science and Hugh Dalton, Chancellor of the Exchequer, was a reader in economics. Philip Noel-Baker, Minister of State, and Lord Pethick-Lawrence, Secretary for India, also passed on their knowledge here.

Good business: House of Commons members have learned with unanimous approval that one of their ventures has been wholly successful. In 1939, members set up an act under which they made contributions for the assistance of former members or their dependants who are in need.

Twenty persons now are being helped from the fund at an annual cost of £2040 ($8160) but the annual income on the basis of £12 deducted from each members' salary plus the return from an invested fund of £43,881 leaves a wide margin.

Best English: Lord Llewellin, who visited Canada more than once when Minister of Food, said in the Lords that the English of the Bible should be used as the model for documents like the proposed new highway code.

He related that when he went to a certain ministry he tore up a whole batch of letters and advised the draftsmen to read a passage in the Bible and prepare the letters in that kind of English. If they did so he probably would be able to sign them.

Lord Winster, replying for the government, shared this admiration ofr Biblical English and said he was surprised Lord Llewellin did not recommend the substitution of "Thou Shalt" for "You Must" in the code language.

BLOUSE, SUIT SEASON

REGINA, (CP) — For those who like to know in advance what fashions will be this Fall, Eveline Bennett of Toronto, says, "it will be a blouse and suit" season.

Miss Bennett, a fashion advisor for a patterns company recently rehower.

turned from New York, and she says that fancy blouses and feathered hats are being worn with tailored suits, something never considered in good taste before.

The first Fall dress should be blask, she says, but browns, greens and blues are good runners-up.

Miss Bennett, born in Winnipeg, moved to Toronto while still a youngster. She studied commercial art at the University of Toronto before becoming a fashion advisor.

CARDIFF, Wales (CP)—Sidelight on the British coal situation: Great Western Railway locomotives working in the South Wales coalfield are being converted to oil.

HAWES' WAX
CANADA'S FAVORITE
The Secret of BEAUTIFUL FLOORS
HAWES FLOOR WAX

Deposits of Calcium Cause Bursas

By HERMAN N. BUNDESEN, M. D.

Anyone wro knows the use of oil in an automobile engine can readily understand the function of the bursas or fluid-filled sacs, which are located around the joints of the body. The method is different in each case, but the purpose is the same to prevent friction.

For instance, in many cases, a tendon which connects a muscle with a bone will pass over a bursa and thus be protected from the effects of constant rubbing against the hard material of the bone. Like every other part of the body, the bursas are subject to disease or disorder.

In recent years, it has been noted that many persons suffer from a condition in which deposits of calcium or lime salts occur in the bursa and in the tendon. This condition is known as calcifying bursitis. The most frequent location of this condition seems to be around the shoulder joint in what is known as the subacromial bursa.

The symptoms of this condition consist of pain in the shoulder, often passing into the forearm and the hand. There may be numbness of the upper part of the arm, inability to make certain movements, especially placing the hands in the hip pockets, lifting an object or combing the hair. The pain may occur at night and awaken the patient, and force him to find a more comfortable position. The disorder, in some instances, may last over a period of years. Now and then, recovery occurs with or without treatment after a period of several months.

And here is where the X-ray comes into use again. When an X-ray is taken, the deposit of lime salts in the tendon is shown. Sometimes inflammation of the bursa may occur without any lime salt deposits. In order to make a diagnosis in such cases, according to Drs. Isaac W. Kaplan and Benjamin L. Hawkins of the Medical Corps of the United States Army, an injection of a local anesthetic may be made into the bursa. If this causes all the symptoms to clear up, it is probable that the trouble is due to bursitis, since such treatment would not relieve other disorders.

The treatment which they advise for this condition is known as infiltration. The needle on a syringe is inserted over the tender spot in the shoulder. X-rays are then taken with the needle in place to make sure the point of it is near the calcium deposits. Then, a warm salt solution is slowly injected around the deposit in teh bursa. At the same time, numerous punctures are made into the bursa.

According to these physicians, if the treatment is carried out correctly, almost immediate relief is obtained. However, for the next 24 hours there may be some increase in the symptoms. Then again, the pain begins to disappear and in about four days has vanished.

During the period of treatment, the patient is encouraged to get under a warm shower and, as the moist heat renders movement easier, to further limber up the shoulder by mild exercise. Where a shower is not available, much the same result can be obtained by application of warm, moist packs for a time preceding the exercise.

If the deposits of calcium salts have not begun to disappear within four to six weeks, the treatment may be repeated a second time. This usually produces a complete cure.

FIGHELDEAN, England (CP) — Workmen at this Wiltshire town have dug up the skeleton of a man, who, experts say, died 2000 years ago at the age of 70. He had a complete set of teeth, but one fell out when the skull was being lifted.

Her Boy Friend Lost Interest

By JANE ATKINSON

Dear Miss Atkinson:

A year ago I met a very nice boy at the church club. He started walking me home from the club and then he took me for a date. He gave me his school pin and everybody took it for granted that I was his girl. We had wonderful times together and for my 16th birthday he gave me a beautiful ring.

In the Summer I went away with my parents for a month. During that month he turned 17 and I sent him a birthday present. I never heard if he received it until a week before I arrived home. Later, I found out why he didn't write to me more often. He always went to the beach and movies with a group of fellows, to pick up girls.

Please don't get the idea that this boy is a bum, because he isn't. I haven't seen him since I've been home, yet he tells my girl friends that he still likes me. I go out with a boy now who started school with me. He tells me that he likes me a lot, but I can't forget the other boy. What shall I do?

"Puzzled".

Your boy friend may not be a "bum", but boys who pick up girls at the beach and at movies are not the finest gentlemen in the world. Also, the fact that he has treated you so indifferently, never even acknowledging your birthday gift to him, doesn't speak very well of him. If he tells your girl friend that he still likes you but has not taken the trouble to come around and see you for a year, I would not put much confidence in his feeling for you.

It would be a much better idea for you to go out with the other boy than to waste your time thinking about the first one. You may think you can't forget him but, if you keep on going out with others, you will be surprised to find how easy it is.

TREAT YOURSELF TO TRUE TOMATO FLAVOUR!

● Start the meal right with the iced tang of rich, full-bodied Heinz Tomato Juice. For crimson colour and downright home-tasting flavour no other equals it.

HEINZ TOMATO JUICE

57

IT'S HERE IN THE NELSON AREA
CANADA'S LARGEST SELLING BLEACHING, CLEANING, WASHING CONCENTRATE

IT'S MORE THAN TWICE AS EFFECTIVE...
DOUBLE YOUR MONEY BACK GUARANTEE!
JAVEX is so highly concentrated that it makes twice as much bleaching, cleaning, washing fluid as ordinary concentrates. If you do not find JAVEX twice as satisfactory, twice as effective as the ordinary Javel or bleach concentrate you are now using, the makers of JAVEX will gladly refund double the price of the bottle of Javex. Simply return the unused portion of the bottle to your grocer who will refund double the purchase price.

Javex
BLEACHING, CLEANING, WASHING CONCENTRATE

JAVEX DOES MANY JOBS

Laundry
A little Javex in the washing machine makes linens and cottons snowy white. Use every wash day for a whiter wash.

Bathroom
A few drops of Javex does a tiffy-job of cleaning, deodorizing and disinfecting toilet bowls. Use to whiten bath, basin and tiles.

Kitchen
Javex will melt away stubborn stains on sink, drainboard, refrigerator, stove and kitchen utensils.

21¢ At Your Grocer's

MANUFACTURED IN BRITISH COLUMBIA

Delicious
"SALADA" TEA BAGS
Convenient

Women's
Black Kid
TIES

Cuban heel, Goodyear welted sole, an ideal walking shoe. Sizes 4 to 9. Width A to C. Pair $8.00

R. Andrew & Co.
Leaders in Footfashion

Emperor Hirohito of Japan has one of the world's most valuable collections of clocks and watches

Teen-Age 2 and 1 Piece
DRESSES
Sizes 10 to 14
$11.95 to $16.95
FASHION FIRST LTD.

MILK
Give the children lots of it.
Kootenay Valley Dairy

MALCOLM'S FURS
Storage
Repairs — Alterations
659 Baker St. Phone 960

WATCH TOMORROW'S PAPER
for our
GROCERY SPECIALS
R. & R. GROCERY

NEW
FALL HATS
at
Mitlady's Fashion Shoppe

TRY THIS RECIPE...

BRAN MUFFINS

1½ cups bran, 1 cup pastry flour, 4 teaspoons baking powder, ½ cup brown sugar, 1 egg, ¼ cup milk, 1 tablespoon melted butter, 2 tablespoons SOYHART SPREAD.

Sift flour and baking powder together, add bran and brown sugar, mix milk with beaten egg, melted butter and SOYHART SPREAD and add to dry ingredients.

Fill greased muffin tins ⅓ full. Bake at 375° to 400° F. for 20 to 25 minutes.

A Recipe on Each Label.

SOYHART
J. L. TRUMBULL LTD., Vancouver, B.C.

NELSON SOCIAL

By MRS. M. J. VIGNEUX

SCOTT - ANDERSON

The vestry of St. Paul's United Church, colorfully decorated with autumn flowers was the scene of a quiet wedding on Monday, at 10 a.m., when Jean Ruth, only daughter of Mrs. Edith A. Anderson, Granite Road, and the late Carl A. Anderson, was united in marriage to Verdon, younger son of Mr. and Mrs. George Scott, 115 High Street, Nelson. The bride, who was given in marriage by her brother, Wilbert A. Anderson, was charming in a pearl grey tailleure suit, with soft blue accessories. She wore a lovely corsage of deep Talisman roses. The bride's only attendant was Miss Margaret Thain. The groom was supported by George Coletti. Only immediate relatives of the couple witnessed the ceremony, but numerous friends attended a reception at the home of the bride on the Granite Road. The bride and groom were assisted in receiving the guests by the bride's mother and the groom's mother. The bride's table, covered with a hand-crotcheted lace table-cloth, was centered by a three-tiered wedding cake, embedded in red rosebuds and baby's breath and tall burning tapers in silver candlesticks. A toast was proposed to the bride by the best man, and was fittingly responded to by the groom. The guests were entertained by Alfred Anderson, younger brother of the bride, who rendered two vocal solos, "Fiddle and I" and "The Holy City." Those assisting in serving were Mrs. H. Clive, Mrs. Pickering, the Misses Agnes Stewart, Greta McCulloch, and June Sherbiko. The happy couple left by motor for a honeymoon at Coastal points, after which they will make their home in Nelson.

● Mr. and Mrs. A. C. Fournier Fairview, have had as guest for a few weeks, Mrs. Fournier's sister, Miss Della Drummond of Vancouver, who returned via the Arrow Lakes to the Coast.

● J. Ramsay, former resident of Nelson, now of Vancouver, is visiting in the city.

● Rev. and Mrs. G. W. Rutsch of Emery, S. Dak., are visiting Mr. and Mrs. C. E. Jorgenson for a few days. Mrs. Rutsch is a sister of Mrs. Jorgenson.

● Mrs. A. L. Bissellion of Black Diamond, Alta, is visiting her parents Mr. and Mrs. T. A. Wallace, Cedar Street.

● Mrs. Raymond and daughter, Miss Jean Raymond of Calgary, are spending their holidays in one of the Norbert O. Choquette cabins at Six-Mile.

● Miss Byrnie Burgess plans on leaving Sunday for Victoria where she will join the nurses-in-training class of St. Joseph's Hospital.

● Mr. and Mrs. Robert Vyse, Fairview, have returned from a fortnight spent at Viking, Alta., where they visited relatives.

● Mr. and Mrs. G. F. Stevens, Terrace Apartments, have as guests, Mrs. Steven's brother-in-law and sister, Mr. and Mrs. M. James Leguime, and Mr. and Mrs. George Barber, Mr. and Mrs. Arthur Nelson, Mrs. Gertrude Dewis, all of Seattle, also Mr. and Mrs. McCoy of the same city who visited their brother-in-law and sister, Mr. and Mrs. C. D. Pearson, Victoria Street. While here they also visited Balfour where the various parties purchased cottages.

● Mr. and Mrs. Vaughan Webber of Moses Lake, Wash., are guests at the home on Vernon Street, of Mr. and Mrs. Kirby Grenfell. They have also visited Balfour.

● Dr. and Mrs. J. L. Maurer, Mills Street, have returned from three weeks spent at Coast cities and Vancouver Island. They were accompanied home by Mrs. George Adams and daughter Marguerite of Washington.

● Out-of-town visitors over the weekend included Mr. and Mrs. Jack Winlaw, who attended the Anderson-Scott wedding on Monday morning.

● Mr. and Mrs. George Scott of Trail spent the weekend in the city to attend the wedding of Mr. Scott's younger brother, Verdon, to Jean Anderson on Monday morning.

● Mr. and Mrs. L. G. (Bus) White are visiting the former's parents, Mr. and Mrs. R. T. White, 317 Second Street. Mr. White recently returned from British Guiana, South America.

● Rev. H. Stuart Forbes left yesterday to conduct the induction service for Rev. B. B. S. Hartley at Greenwood.

● Miss Anne McKean, Elwyn Street, spent the weekend at Winlaw.

● Miss Betty Terry and Miss Dorothy Terry, Elwyn Street, spent the weekend at Slocan City.

● Mrs. Wheeler, Kerr Apartments, is a patient in Kootenay Lake General Hospital.

Engagements

Mr. and Mrs. A. C. Musfelt wish to announce the engagement of their eldest daughter, Viola Blanch, to Mr. John H. McGinn, eldest son of Mr. and Mrs. D. McGinn of Nelson. Wedding to take place on September 14 at Church of the Redeemer, Fairview.

Highland Moors Bare of Grouse; Deer Plentiful

INVERNESS, Scotland, Sept. 4 — (CP)—On Highland moors where sportsmen have bagged hundreds of grouse in a day not one is to be seen this year.

Gamekeepers and others who depend on "the shooting" for their livelihood have a feeling of disaster. If the grouse do not return they must seek other occupations.

Because of a cycle in grouse population, bad years are expected but gamekeepers said they had never seen anything as hopeless as 1945 and 1946. Persons walking for days through some of the best grouse country have seen no birds.

This news is keeping away sportsmen, which means lean times for local men who repair butts, lead dogs, carry and pack game and guide drives of birds to shooting lines.

Children who would earn several pounds in a normal year by walking across the moors waving flags and driving grouse towards the sportsmen will have nothing to help the purchase of their Winter boots.

Various causes are suggested for disapearance of the only species of bird peculiar to the British Isles. Gamekeepers have been at war and vermin have flourished in their absence.

DEER FLOURISHED

Troops training in mountain warfare and artillery fire among the hills also disturbed the birds during wartime nesting seasons. These adverse conditions coincided with the low point of the cycle of grouse population and disease killed numberless birds. However, there are signs of young birds and the consequent hope of partial restoration in 1947.

In contrast, the red deer, Britain's largest game animal, has flourished during the war. High deer fences surrounding the inaccessible private deer "forests" were broken during the war and deer-stalking as a sport practically was abandoned.

The Danube River Island of Csallokaz, 53 miles long and 16 miles wide, is the largest island within Europe.

MOYIE

MOYIE, B. C. — Mr. and Mrs. Albert Nicholson of Toronto, Ont., are visiting Mr. Nicholson's parents, Mr. and Mrs. Mark Nicholson, Sr. Albert is well known by the old timers as he spent a few years of his boyhood days and attended the Moyie school.

Mrs. Charles Neuman and daughter of Pincher Creek, Alta., while returning from visiting her parents at Camp Lister, visited Mr. and Mrs. Mark Nicholson.

Mr. and Mrs. Moon and son of Calgary, spent a weekend visiting at the home of Mr. and Mrs. L. Gravell, while returning from their home at Fraser Landing.

Mr. and Mrs. Jack Sullivan and Mr. and Mrs. Mark Nicholson, jr., and sons Ken and Buster of Golden spent a visit at the home of Mark's parents, Mr. and Mrs. Mark Nicholson, Sr.

Mrs. R. A. Smith and daughter-in-law Mrs. Nelson L. Smith and daughter Margaret returned on Tuesday from a week end motor trip to Boswell, Sanka and Creston, where they visited Mr. and Mrs. Warren and Mr. and Mrs. Doran, and other friends.

Mrs. M. A. Cory of Montreal, Que., is the house guest of her sister and brother-in-law Mr. and Mrs. Mark Nicholson, Sr.

Mr. and Mrs. George Whitehead and daughter Caroline and son Jimmy and Miss Lois Andrews of Kimberley were weekend guests at the home of their parents, Mr. and Mrs. W. E. Andrews.

Mr. and Mrs. K. Dawson of Lethbridge were visitors of Mrs. Dawson's parents, Mr. and Mrs. Frank Vesper, Sr.

Mr. and Mrs. Harry Spence accompanied by Mrs. Alex Hurry of Cranbrook were in Moyie on Thursday and brought Mrs. Alice Guindon to her home from the hospital where she had been confined for a few weeks.

Mr. and Mrs. R. Saunders of Calgary returned after spending two weeks at the home of Mr. and Mrs. W. E. Andrews.

Mr and Mrs. Jack Sullivan and Buster Boake son of Mrs. Sullivan arrived in Moyie from Vancouver and are visiting Mrs. Sullivan's parents Mr and Mrs. Mark Nicholson. Mr and Mrs. Sullivan and son expect to make their home in Moyie.

Mr. and Mrs. Harry Vesper have sold their ranch near Twin Lake and have moved to Moyie with their daughters. Mr. Vesper is building a garage on the old Kootenay lots and the building is well on the way.

Harry Strand returned from West Kootenay where he was in charge of Extra gangs. He is the C. P. R. foreman at Moyie.

Mrs. N. Hogarth and sister Mrs. Beyis of Cranbrook were visitors of her son Mr. and Mrs. T. V. Hogarth also Mr. and Mrs. E. Hogarth and daughter.

MOYIE, B. C. — On Sunday several fishermen were amazed when a fish of great size was seen skimming the water in the lower Moyie Lake. They al lagree that the fish was over six feet long. It was thought to be a sturgeon, the royal fish, which has been seen here ocasionally.

ADVERTISE IT IN
THE CLASSIFIED COLUMNS

On the Air

THURSDAY, SEPTEMBER 5, 1946

CKLN
1240 ON THE DIAL
(ADVANCED TIME)

7:00—O Canada
7:02—Press News
7:07—Sunrise Serenade
7:30—Musical Reveille
8:00—CBC News
8:15—Melody Time
8:30—Morning Concert
8:44—C.P.R. Train Time
8:45—Hebrew Christian Hour
8:59—Weather Forecast
9:00—BBC News
9:15—Breakfast Club
9:30—Breakfast Club
9:45—At Your Service
9:59—Time Signal
10:00—At Your Service
10:45—News — Here and There
11:00—CBR Presents
11:15—Women's Forum
11:30—Musical Program
11:45—Across the Footlights
12:00—B.C. Farm Broadcast
12:25—The Notice Board
12:30—Press News
12:45—Three Quarter Time
1:00—Concert Hour
1:29—Weather Forecast
1:30—Old Favourites
2:00—Classic Hour
2:15—News Commentary
2:18—Your Next Job
2:30—Music Makers
2:45—Musical Program
3:00—Western Five
3:15—Echoes From the Tropics
3:30—Serenade
3:45—Swing Time
4:00—King Edward Hotel Trio
4:15—Musical Program
4:30—Children's Story Time
4:40—Musical Interlude
4:45—Stock Quotations
5:00—Sacred Heart Programme
5:15—Musical Memoirs
5:29—CPR Train Time
5:30—Peerless News
5:45—I Quote
6:00—Kraft Music Hall
6:30—Cavalcade of Melody
7:00—CBC News
7:15—CBC News Roundup
7:30—Eventide
8:00—Archbishop of Canterbury
8:30—Concert of Nations
9:00—Choral Program
9:30—All Star Dance Parade
9:45—Lean Back and Listen
10:00—CBC News
10:30—Music by Shrednick
11:00—God Save the King

CJAT
610 ON THE DIAL
PACIFIC DAYLIGHT SAVING TIME

7:00—Hebrew Christian Hour
7:15—Press News
7:30—Melody Ranch
7:45—Morning Mixing Bowl
8:00—CBC News
8:15—Ham and Eggs
8:30—Morning Concert
9:00—Betty and Bob
9:15—Breakfast Club
9:30—Breakfast Club
9:45—Jumpin' Jacks
10:00—Happy Gang
10:30—Musical Programme
10:45—Laura Limited
11:00—Serenade in Song
11:15—Gospel Singer
11:30—Top Bands: Household Counsellor
11:45—Lucy Linton
12:00—Luncheon Concert
12:30—Press News
12:45—Luncheon Concert
1:00—The Concert Hour
1:45—Canadian Composers
2:00—This Hungry World
2:15—Women's News Commentary
2:18—Your Next Job
2:30—Music Makers
2:45—Musical Programme
3:00—Western Five
3:15—Echoes From the Tropics
3:30—Talk by the Archbishop of Canterbury
3:45—The Little Show
4:00—King Edward Hotel Trio
4:15—Jack Smith Programme
4:30—West Kootenay Concert
5:00—Popular Vocalists of Today
5:30—John and Judy
6:00—Kraft Music Hall
6:30—Young Artists
7:00—CBC News
7:15—Peace Conference Commentary
7:30—Eventide
8:00—Woman in White
8:30—Concert of Nations
9:00—Choral Programme
9:30—All the World Sings
9:45—Musical Programme
10:00—CBC News
10:15—Talk By Bob Morrison
10:30—Music by Shrednik
11:00—This Week's Composer
11:30—Peerless News

SHOWDOWN COMING

WASHINGTON, Sept. 3 (AP) — The row between Chairman James Mead (Dem-Ky.) of the Senate War Investigating Committee and Admiral Ernest J. King over the $133,000,000 Canol Pipeline Project in Northwest Canada headed today for a showdown in a public hearing.

Kill 190,081 Crows, Magpies in Alberta

CALGARY, Sept. 4 (CP)—To date this year a total of 190,801 crows and magpies have been destroyed in Alberta bringing the total killed since 1938 to 1,000,454, George Spargo, Provincial Secretary of the Alberta Fish and Game Association, said yesterday.

BATHURST, Australia, (CP) — This New South Wales farming centre claims that one of its citizens is the oldest living ex-parliamentarian in the British Empire. The citizen is Walter Paul, 100, who was a member of the New South Wales Parliament from February 2, 1889 to June 6, 1891, and on whom Bathurst has conferred the freedom of the city.

Phone 144 for Classified Ad Service

FREEMAN
FURNITURE CO.
The House of Furniture Values
Phone 115 Nelson
BUY ON OUR BUDGET PLAN
Terms in accordance with Wartime Prices and Trade Regulations.

SYDNEY, Australia, (CP)—Two Sydney firms are reported to be planning the production of houseboats for Sydney harbor to relieve the housing shortage. They would have one large and two small bedrooms, sitting room, dining room, kitchen and bathroom-laundry.

This pure, wholesome product of the sugar cane is a valuable, practically indispensable home cooking ingredient — for sweetening hot cakes, in baking cakes, cookies and pies. Rogers' Golden Syrup is a handy, economical food, easy to use.

THE B.C. SUGAR REFINING CO. LTD.

m-m-m THEY'RE GOOD!

This bright-eyed miss has just joined the ranks of thousands of healthy happy youngsters who have discovered how tasty Shreddies can be, with their malty flavor and whole-wheat goodness. You, too, will hear "M-M-M, they're good" at your breakfast table tomorrow, when you serve Shreddies.*

FOR AFTER SCHOOL APPETITES

From after school till supper time is a long while for husky youngsters. Shreddies and milk supply welcome nourishment for those active hours.

*Shreddies is a registered trade-mark owned in Canada by

THE CANADIAN SHREDDED WHEAT COMPANY, LTD.
NIAGARA FALLS, CANADA

Get sweeter, tastier bread!

use FLEISCHMANN'S FRESH ACTIVE YEAST

FULL-STRENGTH! Fleischmann's fresh *active* Yeast starts working right away! All the strength of the yeast brings out all the flavourful goodness of your bread. Be sure of sweet taste — light texture — fragrant freshness *every time!*

IF YOU BAKE AT HOME, insist on Fleischmann's full-strength, fresh *active* Yeast with the familiar yellow label. Dependable—Canada's favourite yeast for over 70 years.

Always fresh—at your grocer's

MADE IN CANADA

Fashion's most wanted material for Fall

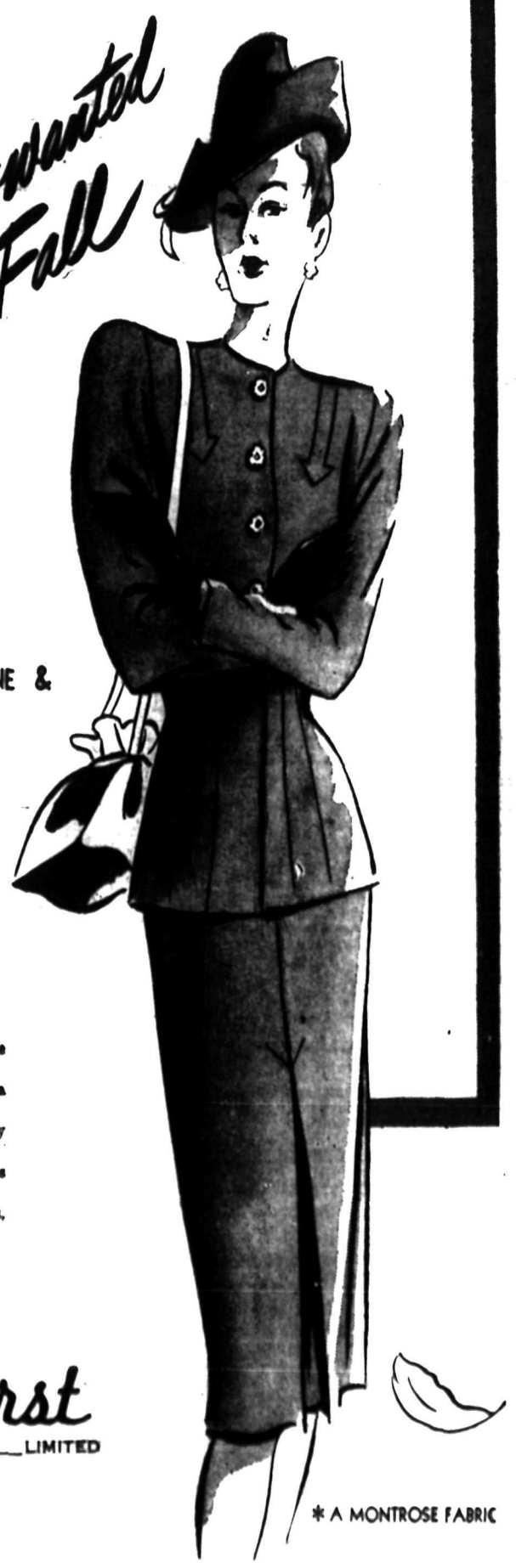

MIRADOR* GABARDINE &
BARATHEA SUITS
STYLED IN CALIFORNIA BY
Kaplan

Autumn suits of fine Barathea ... the popular material for Fall ... (this is a Montrose Fabric 100% worsted) ... Cleverly designed in simple well-cut, flattering lines ... with rounded shoulder, deep-set sleeves, smaller waistlines, and longer jacket.

Fashion First LIMITED

* A MONTROSE FABRIC

Nelson Daily News

Established April 22, 1902

British Columbia's Most Interesting Newspaper

Published every morning except Sunday by the NEWS PUBLISHING COMPANY, LIMITED, 266 Baker St., Nelson, British Columbia.

Authorized as Second Class Mail, Postoffice Department, Ottawa

MEMBER OF THE CANADIAN PRESS AND THE AUDIT BUREAU OF CIRCULATIONS.

THURSDAY, SEPTEMBER 5, 1946

Double Time in Kamloops

Kamloops is one of the British Columbia cities which adopted the two-time plan this year and evidently the usual controversy has arisen. Hence it is to be voted on in December at the time of the annual civic elections. Of the Kamloops situation the Kamloops Sentinel says:

"Within a few days Kamloops will leave behind it the annoying confusion of daylight saving time. There's no doubt daylight saving time has been popular with some, particularly office workers. Equally, for similar good reason, it has been repugnant to the farmer and the railroaders.

"The confusion and hard feelings which daylight saving time engendered in Kamloops this Summer will persist so long as daylight saving time is on a local option basis. In this case 'local' can be connoted to include even such a large administrative district as a province.

"Insofar as Kamloops itself is concerned it is the City Council's intention to conduct a plebiscite on the fast time question at the forthcoming civic elections. Although the city is an autonomous community and has a perfect right to manage its own affairs it can be argued with reason that such a universal article as time does not come within the jurisdiction of the people competent to vote at the municipal election. The time established in Kamloops colors the lives of folk resident many miles from here, for this is their market and their shopping centre. Yet they are not entitled to say their say since the plebiscite would be limited to only qualified voters of the city.

"The more one looks at this fast time question the more it appears that time is a responsibility of the Federal Government. Ottawa is the only authority in Canada which extends over all those who would be affected by a time change.

"Whatever response is made to the question when it is presented at the civic elections it would seem desirable that there be no future "monkeying" with established time by any authority junior to the Federal Government."

Gilbert and Sullivan In Tokyo

No Gilbert and Sullivan opera has been quite so popular as "The Mikado." This possibly is because it gently spoofs absolutism, burlesquing the customs of a feudal—if somewhat imaginary—Japan in which the ruler held complete sway over the lives of his subjects.

Gilbert, writing for an Occidental and not an Oriental audience, did not feel that he was committing lese majesty in having the ruler's son, Nanki-Poo, fleeing from the persistent Katisha, disguise himself as a minstrel and court Yum-Yum. It was good fun to have Ko-Ko, the Lord High Executioner, place his own neck in jeopardy and extricate it only by marrying Katisha. This was all in accord with the Mikado's concept that the punishment should fit the crime. Such few Japanese as saw the play during its original run 61 years ago, among them Prince Komatsa, found it entertaining and inoffensive.

But all that changed after Japanese militarism first tasted foreign blood. Shortly after the Russo-Japanese war, Japanese naval officers in London are said to have objected to the comedy and it was removed temporarily from the D'Oyly Carte repertoire. That remained for the American soldiers who have given it a lavish production at their Ernie Pyle Theatre in Tokyo.

For the first time the parts of the residents of the mythical Titipu are taken by native Japanese, and such Japanese as were included in the audience are reported to have been highly amused. Well they might be. Having to play host to "The Mikado," even when presented by occupying troops, is mild punishment for Japanese offenses against international peace and order.

Solving Some Problems in Germany

The trend of British and United States policy in their zones in occupied Germany is more and more to entrust the management of economic matters to the Germans. A German administration for food and agriculture is being set up, and this will be followed by German administration for trade, industry and communications. The German administrations will of course operate under Allied supervision.

Two crucial problems remain, food and coal, which react on one another in an interminable circle of cause and effect.

As regards food, the March low level standard of 1050 calories daily was raised last month to 1137 calories, and since August 19 has been further increased by another 200 calories daily for town dwellers. Though stocks are nearer exhaustion than ever, the British authorities are resolved that the food position must continue to be improved at whatever risk to stocks. In collaboration with the United States, it is hoped to raise the standard to 1550 calories, and it is proposed to institute joint levels of rations in the British and American zones.

The question of the level of production of coal and its distribution between export, notably to France, and home consumption is at present under discussion by the Four Power Commission in Berlin. It is essential to increase production and to that end miners' rations have been increased to 3060 calories. Whatever the Four Power Commission decides, the present export level of coal of just under 1,000,000 tons monthly will be maintained in September. Additional manpower for the mines is being recruited at a rate of 1500 monthly, but this is offset by losses due to sickness and desertions. More food and better living conditions hold the real clue to increased production in the mines.

The United Kingdom Government's decision to exonerate from responsibility for Nazi crimes all Germans under 30 years of age unless they are shown to be guilty of specific offenses has been approved unanimously by all anti-Nazi Germans whose opinion had been consulted.

The British Government's ideas concerning the future political structure of Germany are based on the Potsdam principle of political decentralization and the United States Government's proposal for Four Power supervision of German disarmament for 40 years.

The United Kingdom Government envisages Germany as divided into a number of autonomous states bound together for certain economic functions on the federal principle. In such a German federation Prussia would disappear as a state but the Rhineland would be included. The British Government is opposed to the French plan of political separation of the Rhineland and the Ruhr from the Reich as likely to create the most intense German irrendentism, to say nothing of the differences which would almost certainly arise between the Allies responsible for the government of those areas. On the other hand, Britain stands firm by its opinion that the industries of the Rhineland and the Ruhr should be placed under international control.

Words of Wisdom

Good company and good discourse are the very sinews of virtue.—Izaak Walton.

Etiquette Hints

If it is necessary one may use a handkerchief at the dinner table, but it should be used as unobtrusively as possible.

Today's Horoscope

You should cultivate your self-confidence and not give way to moods so easily. You are impetuous, vivacious, sometimes unsteady in your judgment, and generally a very interesting person. You like society and excitement and pleasures, but you are capable of seriousness if necessary. You are winsome and loving. The moon enters Capricorn at 1:22 A. M. today. Writing, research, all intellectual endeavors are favored. You can freely express thoughts you have concealed. Put the thought of useless wishing out of your mind.

Gems of Thought

The man who does not work for the love of work, but only for money, is not likely to make money nor to find much fun in life.—Charles M. Schwab.

?? Questions ??
ANSWERS

Open to any reader. Names of persons asking questions will not be published. There is no charge for this service. Questions WILL NOT BE ANSWERED BY MAIL except when there is obvious necessity for privacy.

L. L., Nelson—Regarding the card sent in to this column on August 31, it is of value to those who wish to learn manual alphabets.

It is obviously a commercial enterprise.

E. G. M., Trail—Concerning your request for the names and addresses of some Canadian or U. S. stamp dealers purchasing stamps, we have been informed that the Trail Stamp Company, 1457 Bay Avenue, Trail, which specializes in British Colonials, is also interested in purchasing stamps.

Baby Swimmers' Fan, Kimberley—In the recent swimming gala held at the McDougall Swimming Pool, Kimberley, Sarah Diane Law, 4 years old, starting with a plunge, swam 34 feet across the pool in the Pro-Rec Beginners' race with 10 or 12 older competitors. Is this unusual, or has Nelson and district younger swimmers in their gala?

A swim of 34 feet for a 4-year-old is very unusual. However, there have been youngsters of just over 3 years of age who have swum several strokes in the swimming classes at Lakeside Park in Nelson.

I. R., Castlegar—What would be the proper amount to charge two school teachers for room and board? They will share a room, but will have single beds and home privileges.

If this is the first charge being made, the rate is optional. However, if this is not the first charge, the following are the regulations according to Wartime Rental Order No. 294: Maximum rate for persons in shared accommodation—If any charged accommodation is equipped and furnished, including bed linen and the laundry thereof for the sleeping accommodation of each occupant, the maximum rate for a person at which the landlord of such accommodation may let at to any number of occupants, shall be the rate per person that he had in effect for that number of occupants on July 1, 1943.

The maximum rate per person at which the landlord may let such accommodation to a number of occupants for which he had no rate per person in effect on July 1, 1943, shall be the rate per person first charged by him after July 1, 1943.

An application may be made to the W.P.T.B. by a roomer or boarder to decrease the maximum rate per person for the shared accommodation which he occupies, if the maximum rate per person is higher than the rate per person generally prevailing for similar occupancy or similar accommodation in the neighborhood.

Press Comment

20TH CENTURY WESTPHALIA

Adolf Hitler, between screams about the wickedness of the Versailles Treaty that followed World War I, used to scream about the wickedness of a much earlier treaty; namely, the Westphalia Pact of 1648, which wound up the Thirty Years' War. We've been wondering of late whether Westphalia really was such an iniquity, after all.

What the Treaty of Westphalia did was to take Germany apart and arrange for it to remain divided into numerous small, independent nations forever after. Perhaps it was a dirty business from a detached point of view. But it had one virtue, at least. It got the results it was designed to get, and it preserved those results for around 125 years, though not, of course, forever.

For long decades after Westphalia, the Germans were a pretty nice and inoffensive bunch of people. The period witnessed the composition of numerous great German hymns and folk songs; the poetic productions of Angelus Silesius (Johann Scheffler), Friedrich von Spee; the philosophic efforts of Pufendorf, Thomasius, Von Wolff, Leibnitz. German handicrafts flourished; German mechanical, inventive and chemical talents made much progress.

Well, nowadays there is a good deal of talk of an Allied repetition of the Westphalia performance—of a partition of Germany into a dozen or so small, independent states. Such a Germany would be split up politically, but economically it could produce for itself and for the rest of Europe. If Germany can't be got back to producing it will remain a poorhouse which the Allies will have to go on supporting.

In view of the Westphalia Treaty's successful operation for some 125 years, our feeling is that the Allies might do a good deal worse than to rig up a 20th century Westphalia-style partition of Germany. If we could be reasonably sure that Germany couldn't make war again for anything like 125 years, that would be quite a help.—Collier's.

Resort ads in the New York classified sections suggest getting away from it all in the deep woods at $84 a week. Or the hard way, de luxe.—Winnipeg Tribune.

"In four-dimensional space a tennis ball could be turned inside out without tearing the cover." Sounds like the U.N. trying to arrive at an atom bomb control policy.—Winnipeg Tribune.

Test Yourself

1. What is a farthingale?
2. What is a redingote?
3. What is the meaning of the word "ensemble"?

TEST ANSWERS

1. A hoop skirt or petticoat, or a frame of hoops to extend the petticoat, worn in Queen Elizabeth's day.

2. A long, plain outside coat now worn by women, usually matching or complementing the dress with which it is worn.

3. All at once together. A whole; all the parts together or the total effect produced by them.

Ainsworth Man Urges Scientific Solution for Labor-Management Ills

(By H. MONTY TURNER, Ainsworth, B. C.)

Isn't it just about time that a more scientific approach was made to the problems of labor and industry? Or to put the question a little more specifically; isn't it time the public demanded a more scientific approach?

Mr. John Citizen, these past few months since the cession of major armed conflicts, has been literally deluged by the great pros and cons of this vital problem. And while the two camps have been taking pot shots at each other and occasionally loosening a round at the government referees, these same citizens have been asking themselves and each other an increasing number of questions and a large degree of wonderment is common to all of them.

You have heard many of them. Will they ever settle these strikes? Will they ever arrive at a point where striking will become obsolete? Is there a brain among the lot of industrial, labor and governmental gladiators large enough to sit back and take even one calm, cool and collected glance at the picture?

These are just some of the questions the average man in the street (that is to say, the man in the street who is not directly involves in one of the current outbreaks) is asking himself or his neighbor.

It requires very little effort to sit back, rather comfortably indeed, and propound the proposition that the whole thing is vitally unnecessary. We may even go further and say that many phases of the problem are ridiculous.

There is great and general accord throughout the civilized world in recognizing that our right hand has much in common with our left—that the rooster and hen have a peculiarly interesting affinity, and-or that water over the wheel is of great and continuing benefit to the wheel. These are ancient little precedents that have become so instinctive that we are inclined to forget them. Nevertheless they are true.

However, it may be that the great labor-industrial problem is destined to muddle along until antiquity catches up with it and shrouds it with a drab air of respectability. It may be so, but it can at least be unofficially pointed out here, that an increasing number of slightly interested bystanders do not think so. That great and growing doubt in the collective minds, it may be added is at the moment of writing their only contribution to the problem.

And an excellent contribution, we may add, if the full width of the wedge is utilized to bring great and lasting reforms to labor-industrial relations.

We have made mention of the scientific approach. Can any of the proponents of labor, or management or government solemnly or otherwise declare that anything faintly resembling the scientific approach has been made to their mutual problem?

I do not believe they can. I may even go further and raise the question as to whether they would wish to make such a declaration or not. Their collective actions in recent months would indicate so.

In a very general and broad sense, the scientific approach to the labor-industrial problem (or any other problem it may be added) is a judicious application of reason, tempred with a generous dose of common sense and mutual forebearance.

It is necessary that certain broad, vital principles are recognized and codified as the foundation on which future mutual relations are to be based. For example, it must be recognized that labor is vital to industry in exactly the same proportion that industry is vital to labor. No more, no less. That is a scientific fact which is of great fundamental importance and must continuously be observed if the true relationship of labor and industry is going to be maintained.

Further, it must be recognized that the end product of labor and industry, is primary and consumable materials, and is the product of their joint endeavours by equal parts.

From a scientific point of view, such a labor-industrial code would early give proper recognition to the fact that labor is by far the most important asset industry possesses and as such must be guarded in the same proportion. By the same token it would codify the basic fact that solvent, progressive industry is labor's most cherished asset.

Reasoning assures even the casual scientific student that strikes and lock-outs are highly deleterious, particularly from an economic point of view and it should be the joint duty of both labor and management to see that they do not occur. In fact such a student would hasten to suggest that a collective bargain be entered into to eliminate that remote possibility.

The duties and responsibilities of government in the matter are complementary, and as such could be of great benefit in laying down the broad principles upon which future relations would be based. There is a scientifically remote chance that a governmental committee could be got together long enough to supervise the formulating of a new code. It is logical to assume that the old code (along with the old code interpreters) must be thrown out in its entirety as time has proven that it has been unable to eliminate strikes and has been unable to effect a reconciliation between labor and industry. Just pick up your morning paper if you entertain even a small doubt in that direction.

It may be well to point out here that the existing regulations picked at random and in the heat of emergencies are somewhat in the nature of a wartime sieve. It leaks. It leaks badly and all the collective fingers of the tripartite hierarchy have been unable to do what history tells us the Dutch lad did. It would be reasonable to assume from this that perhaps the parties of the three parts do not wish to stem the torrent.

Does the last sentence raise a fearful question in your mind? Is it even remotely possible that the labor leaders believe they can dominate industry and by the extension of their political activities, the government as well? Is there even a grain of a thought in the minds of the industrialists that a miracle will shortly happen and all the clocks of all the nations will run counter-clockwise for—shall we say—seven to a hundred and seven years? Do the elected representatives of the people believe that so long as the flag committee continues, and continues, and continues to—whatever it is the flag committee is continuing to do—that all will be well with the Romans?

But perhaps you are beginning to think that this armchair critic is something of an alarmist as well. That may be so, but no more so, I submit, than the very real strikes that are at the moment of writing paralyzing a very large percentage of our national economy. The very crude horse-trading that is characterizing and dominating these strikes, apparently with the blessings and connivance of our government, is little short of an insult to our collective intelligence.

It would appear that the time is ripe when labor and industry be brought into proper perspective, and their relationship to the whole national economy reasonably evaluated. They are valuable. They are valuable to the point that great arterial wounds cannot be long endured without disaster. Medical science does not countenance the practice of making a second deep incision in an effort to stem the first wound.

But the journal of daily newspapers (at least those that are not at the moment under the ther) are repeatedly recording just such a practice on the labor-industrial body. Steel gets a terrific wound in the thigh, so the labor-industrial quacks rush out West, perform on the mines or the lumber, and arrive back East in time to do a little blood-letting on the electrical and allied trades. And the sieve leaks merrily on.

But the problem can be solved. It must be solved, both readily and completely. In reality, the questions of wages, hours of work, and the check-off have no relationship even remotely, to the broad, basic principles of labor-industrial oneness and unity, if only the present factions will mutually allow the barriers to be obliterated so that true and real understanding can be established.

On such a basis, these really minor, yet actually at the moment major issues, will solve themselves.

Wages and hours, scientifically tied into the national economy and thereby permitted to automatically compensate themselves as the nation-wide picture changes, would cease to be bones of continual contention and so removed from the labor-industrial friction list, cease to exist. The checkoff, to the writer, appears to have all the earmarks of a highly undemocratic principle and is doomed to perish, later if not sooner. It is not desirable that a workman be compelled to pay tribute (least of all by government sanction) before he is allowed to earn his daily bread. That is the logical ultimate of the unchecked checkoff, the closed shop and other kindred red herrings.

By the same token, it is not desirable that a workman be refused the right of earning his daily bread. Seeing that work is available is a continuing obligation of all three parties.

It is suggested that a moratorium on strikes and threats of strikes be instituted and existing strikes ended by mutual contraction and agreement, so that all the parties involved may meet, continuously and often, for the specific purpose of drafting a labor relations code that will be logical and practical by modern standards, reasonable by scientific standards, and, above all, ethical by Christian standards.

With such a document, I optimistically believe there is still room in the ole swimmin' hole for both labor and industry. That is if government will refrain from splashing around too much.

Hollywood Gossip

MOTHERHOOD BECOMES THE NEW DEANNA DURBIN; MIGHT WANT TO QU

By BOB THOMAS

HOLLYWOOD, Sept. 4 (AP) — They've got a new studio out in Universal City, and a new Deanna Durbin, too.

The Winnipeg-born songbird is making "I'll Be Yours," the first picture for the new Universal-International Company. This is only fitting and proper since it is a Hollywood truism that Deanna and Frankenstein yanked Universal out of bankruptcy in the lean 30's.

"Thanks for giving me top billing," the new Deanna laughed (Frankenstein had his option dropped; new studio policy permits no B pictures.)

Back at work, Deanna is much trimmer than she was, even before the baby. In fact, she looks more like an 18-year-old school girl than 23-year-old mother.

And it's not only her appearance that has changed; motherhood becomes her. She seems pleased with life, and displays little temperament.

Deanna intimated that some day she might like to give up the performer's life she has led most of her years. "I think I'll retire for a while after my present contract is up," she said. That will be in three and a half years. But how long would her retirement stick?

"Probably three or four days until I found another good story," she admitted.

The underground reports that Jimmy Cagney's salary for doing his "Rue Madaleine" is one of the greatest ever paid for a movie job. Near $300,000. . . . Watch for M.G.M. to set up a recording company which will have all its leading artists on discs. . . . Laurence Olivier will record parts of "Henry V" for Victor. . . .

SLOCAN CITY

SLOCAN CITY, B. C.—J. R. Reynolds arrived home from Victoria to visit his mother, Mrs. R. L. Reynolds and his sister, Miss G. L. Reynolds of the nursing clinic, New Denver, who is home on a holiday.

Mrs. W. E. Warner visited her husband, who is a patient in Kootenay Lake General Hospital.

Mr. and Mrs. T. E. Lundall of Revelstoke were guests during the weekend of Mr. and Mrs. R. E. MacMillan. Mr. Lundell is on the Creston teaching staff.

Mrs. D. Sherwood left for Midway, accompanied by her little granddaughter, Beulah Boudler, who spent the Summer here with her grandparents.

The flag of Denmark, a white cross on a red field, is the oldest national flag, and has been in existence since the 13th century.

NEW RUNNERLESS STRAWBERRY

BARON SOLEMACHER. This greatly superior variety produces the largest berries from seed of any variety. Flowers eight weeks from seed. Easily grown. Does not have runners but produces great quantities of finest fruit throughout the season. Has the delicious flavor and aroma of wild strawberries. A showy pot plant and fine for garden. Plant now. Order direct from this advertisement. (Pkt 25c) postpaid. 2

FALL CATALOGUE FREE ON REQUEST

Bulbs and Nursery Stock For Fall Planting

DOMINION SEED HOUSE, GEORGETOWN, ONT.

When Sickness Strikes

—who will pay your Hospital and Doctor Bills??

in full accordance with policy provisions —

WE PAY YOUR EXPENSES

You are assured of expert care and Medical Attention. Find out about it now — from

Citizens' Health & Accident Ass'n.

Head Office: Vancouver, B.C.

Branch Office: 542 Baker St., Nelson, B. C.

SPORTS

2nd Victory For Newhouser; Scalps Tribe

By STEVE ROBERTSON
Canadian Press Staff Writer

Hal Newhouser, Detroit Tigers' durable mound ace, hung up his 20th pitching victory of the year Wednesday as the Tigers, playing at home, won 4-1 over Cleveland Indians. The American League's leading hurler scattered six hits, three of them by ex-Tiger Don Ross.

At Philadelphia, the Athletics defeated New York Yankees, 4-3 at night before 11,869 to give Phil Marchildon of Penetanguishene, Ont., his 12th victory of the season against 13 losses. Joe DiMaggio hit a home run with one on in the third. Marchildon held the Yanks to four hits.

Keeping eight hits well distributed, Lefty Joe Hatten won his ninth National League game at Boston as the fighting Brooklyn Dodgers defeated the hustling Boston Braves 4-1 in a National League game before a paid attendance of 29,005.

At Cincinnati, Bucky Walters and Joe Beggs cooperated in a five-hit pitching performance as Cincinnati Reds blanked Pittsburgh Pirates, 4-0, in another National League game.

A pair of home runs by Andy Seminick and another by Del Ennis helped Philadelphia Phils defeat New York Giants 6-5 in the last nocturnal National League game of the season at New York's Polo Grounds.

In the final National League contest of the night, a six-run, fifth inning blast at St. Louis, sparked by Red Schoendienst's third and fourth successive hits, sent the Cardinals roaring to an 8-1 victory over Chicago Cubs and preserved their two-game margin over Brooklyn in the hot National League flag chase.

Boston Red Sox moved with five games of clinching the American League pennant at Washington, defeating Washington, 4-2, as Philadelphia beat New York. Tex Hughson won his 17th victory, limiting the Senators to eight hits.

Chet Laabs hit two home runs — a single to drive in all of the runs — which gave St. Louis Browns a 4-2 American League victory over pitcher Eddie Lopat and the White Sox before a Chicago crowd of 20,583.

LONDON (CP) — Contributions totalling £78,000 ($312,000) have been received from all over the world to restore St. Paul's Cathedral.

Green and yellow, the national colors of Brazil, represent two of its natural resources — the vegetable kingdom and the mineral.

WINNIPEG, Sept. 4 (CP)—Peach Cobbler, owned by E. D. Shoemaker of San Ysidro, Calif., swept to victory in its first start at Winnipeg's Polo Park to capture the 6½-furlong, $1000 stockyard handicap, the feature on today's racing card.

Campbell Takes Over N.H.L. Helm From Red Dutton

MONTREAL, Sept. 4 (CP)—Clarence Campbell of Edmonton tonight was elected President of the National Hockey League, at a meeting of the N.H.L. Governors. He succeeds Mervyn (Red) Dutton.

It had been known for some time that Dutton was anxious to relinquish his post and that Campbell had been approached with a view to becoming his eventual successor.

Campbell, a lawyer in his late thirties, has been an N.H.L. referee, and three weeks ago in Calgary, Dutton named him as the next President of the League.

Campbell returned recently from overseas, where he had risen to the rank of Lieutenant-Colonel in the Canadian Army. Shortly before his return to Canada he was present at the trials of the Nazi leaders at Nuernberg.

Dutton's plans were not known immediately, but he had indicated in interviews that he wished to take a more active hockey role, particularly in connection with the revival of his Brooklyn Americans.

Dutton had been appointed to the presidency shortly after the death of Frank Calder in 1943.

Harmon Mixes Hats and Hockey

MONTREAL, Sept. 4 (CP)—This is a sports story for the women's page or a women's story for the sports page or—but before all this gets too confusing you might as well know it's about Glen Harmon, Montreal Canadiens' defenceman in the National Hockey League, and his wife, who jointly run a millinery shop in West-end Montreal.

Glen is business manager; his wife, the former Juliette Leone, designs her own nifty creations. The two go on buying trips together.

Harman admits to being "self-conscious at first"—he has been in the business a year—but so many of the customers turned out to be hockey fans he soon found himself at ease.

"They brought hockey sticks, books and pictures to be autographed for their children. Some of the husbands came along and I entertained them while the womenfolk talked 'hats.'"

Some of Harmon's teammates kidded him at first but they soon saw he was "serious about it." Even Murph Chamberlain can sit in Harmon's office now and talk hats as well as hockey.

Youngsters of West Arm Hold Sports Day

LONGBEACH, B.C., Sept. 3—The children of Harrop and Longbeach held their annual sports day, flower show and vegetable show on Aug. 31, under the sponsorship of thee Harrop branch of the Women's Institute. There was a good attendance of both children and adults and a most pleasant time was spent. Tea, coffee, hot dogs and ice cream were in abundance. Prizes were won by the following:

Garden (Junior): Raymond Sewell, first, Betty and Clayton Feller, second.

Garden (Senior): Roberta Stevenson, first; Sylvia Fitchett, second.

Sewing: Betty Feller, first.

Woodwork, Clayton Feller, first.

Races (6 to 8 years

Races (6 to 8): Doreen Salsiccioli, first; Louise Maida and Betty Feller, second.

Girls (9 to 11): Audrey Maida, first; Jacqueline Salsiccioli, second.

Boys (6 to 8): Pat Kearn, first; Robin Ogelvio, second.

Boys (9 to 11): Don Bedwell, first; Michael Price and Tony Taylor, second.

Boys (12 to 14): Don Bedwell, first; Larry Keirn, second.

Sack Races—Girls (6 to 8 years): Doreen Salsiccioli, first; Marjorie Kearn, second.

Girls (9 to 11): Audrey Maida, first; Jacqueline Salsiccioli, second.

Boys (6 to 8): Robin Ogelvie, first, Pat Keirn, second.

Boys (9 to 11):Don Bedwell, first; Michael Price, second.

Boys (12 to 14): Herm. Lepitzki, first; Don Scott, second.

Potato Races—Girls (6 to 8): Betty Feller, first; Donna Jorgenson, second.

Girls (9 to 11): Audrey Maida first; Jacqueline Salsiccioli, second.

Boys (6 to 8); Robin Ogilvie, first; Pat Keirn, second.

Boys (9 to 11): Tony Taylor, first; Don Bedwell and Vic. Lepitzki, second.

Boys (12 to 14): Herm. Lepitzki first; Don Scott, second.

Relay Races — Boys, all ages: Michael Price, Don Scott, Pat Keirn, and Larry Keirn, first.

Girls, all ages: Louise Maida, Jacqueline Salsiccioli, Doreen Salsiccioli and Audrey Maida, first.

Boys and girls open: Claudie Dosenberger, Darlene Ward, Sylvia Fitchett and Marcia Jorgensen, first.

Threee-legged Races— Boys open: Larry Keirn and Don Scott, first.

Girls (6 to 10): Audrey Maida, first; Jacqueline Salsiccioli, second.

Girls open: Audrey Maida, first; Jacqueline Salsiccioli, second.

Apple Races — Boys open: Don Bedwell, first; Pat Keirn, second.

Girls open: Audrey Maida, first; Marcia Jorgensen, second.

Bicycle Race — Denny Seacot, first; George Blakley, second.

Cracker Eating Competition (girls feeding boys): Marcia Jorgensen and Tony Taylor, first; Don Scott and Doreen Scott, second.

Participate In Tennis Tournament

Trail and Nelson clay court artists who took part in the Labor Day tennis tournament at Nelson are shown here. Left to right, they are:

Back row: Ed Kelter, Nelson; D. Williams, Trail; R. Thompson, Nelson; J. Kwasnie, R. McManus, Len Evans, all of Trail.

Leaning on rack: R. Fleming, Nelson, J. Donald, Trail, F. Phillips, M. Major, Nelson; N. Rhodes, Trail.

Front row: J. A. Stewart, Nelson; Mrs. C. Jones, Mrs. D. Williamson, Trail; Mrs. M. Major, Mrs. R. Thompson, Miss Susan Tawse, Nelson; Mrs. R. McManus, Miss Anna Mae McLeod, Trail; Mrs. D. Male, Mrs. J. Wyllie, Nelson. Standing behind Mrs. Male are Dr. and Mrs. L. J. Maurer, Nelson.—Daily News photo.

Sport Snapshots . . .

Junior Hockey Players on Move

By CHARLES FINCH
Canadian Press Staff Writer

WINNIPEG, Sept. 4 (CP)—It may be a few weeks before the leagues open their 1946-47 schedules but junior hockey players are on the move—and until all the moves are completed it's hard to say whether Winnipeg Monarchs, Memorial Cup champions, will even be a serious contender this season.

At least three of the Monarchs have left for greener—if the term can be used about a Winter sport—fields. George Robertson and Dunc Daniels are in Stratford, Ont., and likely to stay there and Eddie Marchant has been released to join an Edmonton club.

Just how many of last year's players there will be in the Monarchs lineup this season is something no one is sure about. The one bright spot is the return of Johnny Arundel, former St. Michael's College and Oshawa General.

Monarchs aren't the only Winnipeg junior team hard hit by migration—Rangers, too, are taking a beating. Terry Sawchuk, hailed as one of the best goalies developed here recently, has gone to Galt, Ont. Odie Lowe and Bill Ramsden, also of the Rangers, are in Lethbridge, Alta., and Bill Johnson is booked at Brandon—a team to watch. Gordon Miller is considering an offer from Montreal Royals and Jack Gordon might wind up in Moose Jaw.

VANCOUVER STOCKS

MINES	Bid	Ask
Bayonne	.14½	.15½
Bralorne	11.75	11.90
B R Cons	.12	—
B R X	.12	—
Cariboo Gold	2.95	3.00
Congress	.10¼	—
Dentonia	.40	.42
George Copper	.13	.15
Golconda	.20	—
Grull Wihskne	.13	.13½
Hedley Mascot	1.43	1.45
Int C & C	.42	.43
Island Mount	1.42	—
Jason	.49	.53
Koot Belle	.11	.12½
McGillivray	.19	—
Minto	.05½	.06
Pacific Nickel	.17½	—
Pend Oreille	2.60	2.80
Pioner Gold	3.95	4.10
Premier Bord	.07	.08
Premier Gold	1.38	1.45
Privateer	.59	.61
Quatsino	.18¼	.20
Red Hawk	.08	.10
Reeves Mac	—	1.35
Reno Gold	.13	.15
Salmon	.25½	.26
Sheep Creek	1.15	1.20
Silver Ridge	.30	.40
Silbak Premier	1.10	—
Taylor Bridge	.66	.70
Wellington	.06	.07½
OILS		
Anaconda	.04½	.06
Anglo Can	1.00	1.03
A P Con	.10	.15
Cal & Ed	1.75	1.90
Calmont	.23	.27
Commoil	.30	—
Commonwealth	.35	—
Dalhousie	.30	.40
Foothills	1.95	1.98
Home	2.70	2.80
McDougal Seg	.06½	.07
McLeod	.03	.04½
Mercury	.04½	.05½
Model	.18½	—
National Pete	.15	—
Okalta Com	.43	.46
Pacific Pete	.77	.80
Royal Can	.03½	.04
Sunset	.08½	—
Vanalta	.11	.13½
INDUSTRIALS		
Capital Estates	9.50	9.75
Coast Brew	3.25	3.35
Pacific Coyle	.33	.34
United Distill	27.00	—
UNLISTED MINES		
Big Missouri	.04	.05
Bluebird	.06	.06½
Brooklyn St	.10	—
Central Zeballos	.11	—
Canty	.06	.06½
Clubine Com	—	.06
Cuyuni	1.12	1.15
Federal	.02½	—
Hedley Amal	.13	.14
Home Gold	.01½	.02
Marble Bay	.25	—
Noble Five	.02	.02½
Olympic	.13	.15
Pac East Gold	.08	.12
Pilot	.03½	.05
Taylor Windfall	.04¾	.06
Venanda	.33	.36
Weeko	.02	.02½
UNLISTED OILS		
South End Pete	.03¾	.05

British Soccer Results

LONDOON, Sept. 4 (Reuters) — Results of mid-week soccer matches played today in the United Kingdom:

FOOTBALL LEAGUE
FIRST DIVISION

Arsenal 1, Blackburn Rovers 3.
Chelsea 0, Manchester United 3.
Derby County 2, Portsmouth 0.
Leeds United 0, Charlton Athletic 2.
Liverpool 0, Middlesbrough 1.
Preston North End 1, Sheffield United 2.
Sunderland 3, Huddersfield Town 0.

SECOND DIVISION

Birmingham City 4, Leicester City 0.
Bradford 2, Luton Town 1.
Manchester City 3, Bury 1.
Southampton 4, Swansea Town 0.

THIRD DIVISION
SOUTHERN SECTION

Bournemouth and Boscombe Athletic 1, Queens Park Rangers 1.
Brighton and Hove Albion 2, Aldershot 1.
Bristol City 2, Norwich City 1.
Leyton Orient 1, Southend United 1.
Ipswich Town 0, Bristol Rovers 2.
Reading 10, Crystal Palace 2.
Swindon Town 3, Cardiff City 2.
Torquay United 2, Walsall 0.
Watford 1, Mansfield Town 2.

THIRD DIVISION
NORTHERN SECTION

Chester 1, Doncaster Rovers 3.
Gateshead 0, Hartlepools United 1.
Lincoln City 2, Darlington 0.
New Brighton 0, Bradford City 0.
York City 2, Rotherham United 3.

SCOTTISH LEAGUE
DIVISION A

Aberdeen 1, Rangers 0.
Celtic 1, Third Lanark 4.
Falkirk 5, Motherwell 2.
Hamilton Academicals 3, Hearts 1.
Hibernian 6, Kilmarnock 0.
Partick Thistle 3, St. Mirren 0.
Queens Park 1, Clyde 3.
Queen of the South 2, Morton 2.

DIVISION B

Supplementary Cup semi-finals:
Dundee United 2, East Fife 4.
Raith Rovers 2, Alloa 1.

When tea was first introduced into America, some colonists drank the brew and ate the leaves with butter. Others ate the leaves and threw the brew away.

BALL SCORES

NATIONAL LEAGUE

Philadelphia ..... 000 211 101—6 6 0
New York ..... 010 102 100—5 10 1
Schanz, Raffensberger, Mauney, Karl and Seminick; Kennedy, Budnick, Thompson and Lombardi, Warren.

Pittsburgh ..... 000 000 000—0 5 1
Cincinnati ..... 200 102 10 —6 15 1
Strincevich, Gerheauser, Gornicki and Salkeld; Walters, Beggs and Mueller.

Brooklyn ..... 00- 010 010—3 6 0
Boston ..... 010 000 000—1 8 2
Hatten and Edwards; Spahn, Barrett and Masi.

Chicago ..... 000 010 000—1 6 1
St. Louis ..... 001 060 10 —8 14 1
Borowy, Prim, Wyse and Livingston; Munger and Garagiola.

AMERICAN LEAGUE

Boston ..... 000 101 200—4 7 1
Washington ..... 000 020 000—2 8 2
Hughson and H. Wagner; Hudson and Early.

New York ..... 012 000 000—3 4 1
Philadelphia ..... 020 001 10 —4 13 2
Gromek, Reynolds and Jordan; Newhouser and Richards.

St. Louis ..... 103 001 000—5 12 2
Chicago ..... 000 001 000—1 6 1
Fannin and Helf; Lopat and Hayes.

INTERNATIONAL LEAGUE

Syracuse 6, Baltimore 7.
Rochester 7, 5, Montreal 8, 3.
Buffalo 8, 0, Toronto 5, 8.

Once Polio Victim, Doris Hart Tips 'Frisco Net Ace

FOREST HILLS, N.Y., Sept. 4 (AP)—Doris Hart from Miami, Fla., supplied the brightest spark of the national tennis championships today with a rousing triumph over Margaret Osborne of San Francisco, second rated player in the women's division.

Miss Hart, who took up tennis as a girl in hopes of overcoming the ravages of an atack of polio, demonstrated that she had, in the process, become a remarkably good tennis player as she turned back the Coast star by scores of 6-4, 5-7, 7-5.

For action and suspense the duel exceeded anything the men produced for the day. The victory projected Miss Hart, fifth seeded girl, into the semi-finals opposite Mrs. Mary Arnold Prentiss of Los Angeles, who trimmed Dorothy Head of Alameda, Calif., 6-2, 6-1.

FROM OWENS TO OWEN -- OR -- MR. OWEN -- WHERE'S HE GOIN'?

NEW BROAD JUMP RECORD, shattering the former world mark of 26 feet 8¼ inches set by Jesse Owens in 1935, has been placed on the books by Arnold (Mickey) Owen, the Brooklyn-Mexican jumping bean whose baseball leaps have made sports page headlines all season. Owen, jumping back to the United States, easily cracked Owen's mark. (International)

Trail Bants, Rossland Juves Share Honors

ROSSLAND, B. C. — Rossland Boxla fans saw real action on Monday night when the pee wees, bantams, midgets and juveniles of Rossland played the Trail teams at the local Box. A large crowd attended.

The Pee Wees made quite a hit with the fans; but were a worry to Referee, Rudy LaFace, as they all wanted to be on the floor at once. The game ended 1-1. J. Driscoll scored the only goal for Rossland while M. Black for the Trail boys and W. Ling for the home team had the only penalty.

Trail lineup—C. Milne, K. Mailey, Haight, M. Black, Davies, LeRose, R. Thom, Mail, Lund, K. LeKore, B. Truswell, Torreson, R. Bridge, H. McIntyre, Kerr, Paoloni, R. Merlo.

Rossland—P. Bourchier, R. Grieve, G. Lloyd, D. Henry, J. Driscoll, A. Lloyd, W. Ferrey, R. Harry, M. Ham, D. Martin, R. Erickson, B. Manson, W. Ling, Denis Ferrey.

The Bantams game was the last of the playoffs and was won by Trail with a score of 7-5 giving Trail the championship.

Paloni scored two goals for Trail while Babcock, A. Reid, H. Jordan, and Moffat scored one apiece. Moon scored one goal and gathered an assist and L. Reid an assist.

Moffat and Moon received the penalties.

J. Foster was high score for local team having bulged the net three times and Alan Stinson scored the other two goals. Alan Stinson received two penalties and G. Dyson, one.

Trail lineup—Jack Whaley, Babcock, A. Reid, Paloni, Jerome, A. Cook, H. Jordan, Moon, Moffat, L. Reid.

Rossland—S. Martin, G. Dyson, K. Nyman, J. Foster, G. Fisher, J. Sommen, G. Davis, C. Stinson, R. Taylor, A. Stinson, D. Swift, W. Manson.

WIN EXHIBITION

The midgets game was only an exhibition game as the Rossland team had already won the series. The score at the end of the game ewas Rossland 6 Trail 5.

Trail lineup—Elder, Pasqualatto, Torrenso, J, Powell, R. Exner, A. Ius, E. Kilt, S. Hackett, J. Jankola, R. Flynn, L. Mailey, M. Walton, F. Casler, S. Gryschuck, G. Moxham, Laughery.

Rossland—S. Martin, B. Fulton, F. Delmas, A. Bertoia, K. Davis, K. Campbell, G. Perkins, R. DeKuyscher, R. Harrison, B. Maitland, A. Fisher, G. Atkinson, M. Conci, J. Leckie.

JUVES WIN SERIES

The juveniles game was the final game of the playoffs. Rossland boys had won one in Trail and were successful in defeating the Trail team 8 to 1 to thus win the series. Torreson of Trail scored the first goal, which proved to be Trail's only counter, Kelly Campbell scored two from passes of Bobby Miller; and Miller scored one from McKenzie leaving the first quarter 3-1 for Rossland.

Buddy Dupperon received the penalty for local boys and Mailey for the visitors.

In the second period neither team scored. John Dougan received two penalties and brother Joe Dougan one for the Rossland team.

In the third period Herbie Osing scored on a solo effort followed by a goal from John Dougan assisted by Bently Campbell. Score at the end of third was 5-1 for Rossland.

Penalties were given to Gryschuck of Trail and Joe Dougan for Rossland.

Donnie Davis scored on a pass from Kelly Campbell then Kelly Campbell tallied a pass from McKenzie finally Kelly Campbell scored a solo making the score 8-1 for Rossland. Mailey received a 5 minute misconduct penalty, Thompson and Gryschuck receiving the other penalties for Trail; while McKenzie of Rossland served time in the penalty box.

Lineups—

Trail— Laughery, Gryschuck, Kilt, J. Mailey, L. Torrenso, R. Caputo, T. Stevens, D. Smith, I. Thompson, Meredith, A. DePrimo.

Rossland—Richardson, Dominici, Poohachoff, B. Miller, K. Campbell, B. Campbell, McKenzie, Don Davis, J. Dougan, John Dougan, Michaely, Milligan, H. Osing, Dupperon.

Kelly Campbell scored 4 goals and one assist, Miller one and Rud two assists, Osing, John Dougan and Don Davis each scored one, McKenzie two assists and Bently Campbell one assist.

Rudy LaFace and Joe Hailey were the officials.

JOE OPENS CAFE; MAURIELLO ADDS HUMAN PUNCHING BAG

NEW YORK, Sept. 4 (AP) — As Joe Louis was busy opening his new restaurant in Harlem, his opponent in the Sept. 18 heavyweight title bout at Yankee Stadium, Tami Mauriello, was putting in a strenuous day at the park arena.

Tami added another sparring partner in Eddie Blunt, a veteran heavyweight, with whom he went three rounds. He boxed two rounds more with Al Ettore and punched the bag for another three rounds.

Williams Floors British Titlist

CARDIFF, Wales, Sept. 4 (AP)—Ike Williams, the American National Boxing Association lightweight champion, knocked out Ronnie James, British titlist, in the ninth round of their scheduled 15-round title bout tonight.

B.C. Lacrosse Finals to Open At Coast Sept. 18

TRAIL, B.C., Sept. 4—West Kootenay Lacrosse Association Secretary "Rex" McMeekin today received official notification from the Coast stating that the first game of the Kilmarnock Cup series for the Provincial title will be staged at Vancouver Forum September 18. Second game of the two-out-of-three series will be played in New Westminster on Sept. 20, and the third if necessary back at the Forum Sept. 31.

Winners of the above series will play the East for the Canadian lacrosse championship and the Mann Cup.

Better Golf

By SAM SNEAD

In the short irons you keep your feet rather close together and position the ball a little back of center. In short iron shots, there is little body turn as compared with full shots with wood and you need steady arm action. The short irons are Nos. 6, 7, 8, 9. The more lofted the iron, the closer you stand to the ball; the closer your heels are together, the more open the stance and the more perpendicular the swing. We'll discuss the short irons further in this golf column tomorrow. One main purpose of opening the stance widely and bringing the heels together with the short irons is that you then automatically shorten the backswing to not more than a three-quarter swing. This helps control and placement of the shot. The backspin imported to the ball by lofted clubs in short shots causes the ball to drop with little or no roll.

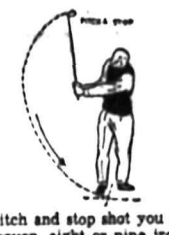

The pitch and stop shot you make with a seven, eight or nine iron. In this shot, you want the ball to arc high up and drop on the green with very little roll. The feet should be positioned with the heels fairly close together and the left foot, angled pretty definitely toward the flag. This stance prevents too much body turn and of course, forces a short backswing with the minimum action of the swing in the arms and very little pivot. You take the club back a short distance along the direction line then swing it around and up in a three-quarter swing. Your left arm remains straight, just as in the wood shots, but both feet are on the ground throughout the backswing. There is a slight tendency for the left heel to lift, but not much since there is very little hip pivot.

Editor's Note: A new printed diagram — Applying Shakeith — may be had on request. Enclose a stamped, self-addressed envelope.

RECOIL PADS and GUN BELTS
Hunting and Pocket Knives.
SAM BROWN
Gun, Lock and Cycle Works
Phone 1046 Box 807

STEEL TANKS
Of all Kinds, from Design to Erection.
WESTERN BRIDGE & STEEL FABRICATORS LTD.
VANCOUVER, B.C.

MORE SHAVES!
● Get extra good-looking, comfortable shaves with MINORA BLADES
Canada's favourite in quality and low price.
4 for 10¢ — 12 for 25¢
ECONOMY PACK 12 BLADES 25¢

GEE WHIZ!
What a line
EVERYTHING IN PRINTING
● Letterheads ● Envelopes ● Account Forms ● Statements
● Ruled Forms ● Ruled Forms ● Office Forms ● Ledgers
● Synoptics ● Ledger Leaves ● Time Sheets ● Mining Forms ● Lumber Forms ● Offset Printing
Nelson Daily News
Printing Department
PHONE 144

TODAY'S News Pictures

Quite a Guy Is Lombardo

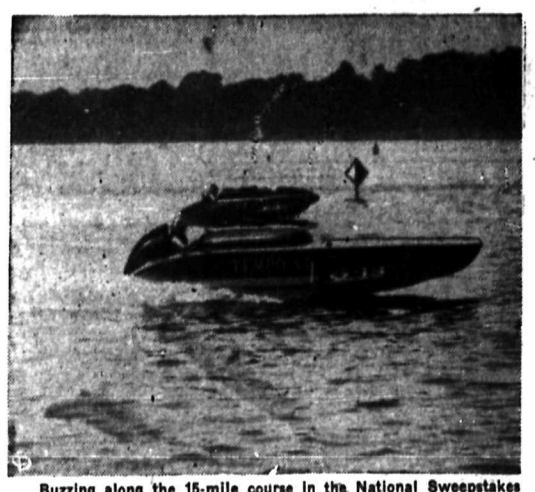

Buzzing along the 15-mile course in the National Sweepstakes powerboat race at Red Bank, N. J., Guy Lombardo, the noted orchestra leader, zooms by another competitor with his Tempo VI. Lombardo won the crown.

Once a Man of Might

A satchel slung on his arm and carrying two canes, Field Marshal Gen. Karl von Runstedt is shown at Bridgend, Glamorgan, Wales, on his arrival from London after testifying before the international military tribunal at Nuremberg, Germany, where he contended that members of the Nazi High Command and General Staff never held with Hitler's theory that the Germans were "The Master Race." On his way back to his prison camp near Bridgend, the 70-year-old officer who commanded the unsuccessful German effort to break through in the Battle of the Ardennes, is escorted by an officer of the Brigade of Guards.

Town Crier and Little Sir Echo

Just practising but putting all he has into it, little Bennie Johnson bellows loudly to the four winds as he proves to his father, Benjamin Johnson, former champion town crier of Fowey, England, that he really has the makings of a real champion in him, too.

Doctors Awarded

DR. SIMARD

DR. STEWART

DR. NASH

DR. GREEN

Four Canadian doctors were awarded travelling scholarships worth over $10,000 each in study of cancer radio-therapy. Awarded by the Canadian Cancer Society, the scholarships were donated by the Association of Kinsmen Clubs to Dr. Paul E. Simard, Montreal; Dr. L. N. Stewart, Toronto and Sussex, N. B.; Dr. Ronald D. Nash, Kingston, Ont., and Dr. Lloyd S. Green, Hamilton.

They'll Do It Every Time

By Jimmy Hatlo

Laura Wheeler

COLORFUL STITCHERY!

This is what people mean when they exclaim "pretty as a peacock!" This peacock motif parades its splendor on old or new spreads.

Use brilliant hues of peacock. Pattern 895 has transfer of a 15 x 18 and a 3½ x 15 inch motif.

Laura Wheeler's new, improved pattern makes needlework so simple with its charts, photos, concise directions.

Send TWENTY CENTS in coins (stamps cannot be accepted) for this pattern to (Name of Your Newspaper), Needlecraft Dept., Address. Print plainly PATTERN NUMBER, your NAME and ADDRESS.

Marian Martin

TWO PART HARMONY

Extra-special, extra-right for any occasion . . . that's this two-piece wonder! Pattern 9230 gently curves buttons to the side, flares like a peplum in front and slims the skirt.

This pattern gives perfect fit, is easy to use. Complete, illustrated Sew Chart shows you every step

Pattern 9230 comes in sizes 12, 14, 16, 18, 20. Size 16 takes 3¾ yds. 39-in.; ⅝ yd. contrast.

Send TWENTY CENTS (20c) in coins (stamps cannot be accepted) for this pattern. Print plainly SIZE, NAME, ADDRESS, STYLE NUMBER.

Send your Order to (Name of Your Newspaper), Pattern Department, address.

AUNT HET

By ROBERT QUILLEN

"Amy don't mean to interrupt John. It takes him so long to get to the point, she thinks he has finished when he's just getting well started."

"It must be Fate—the law bringing us together like this!"

HENRY

LI'L ABNER

BRINGING UP FATHER

BLONDIE

DONALD DUCK

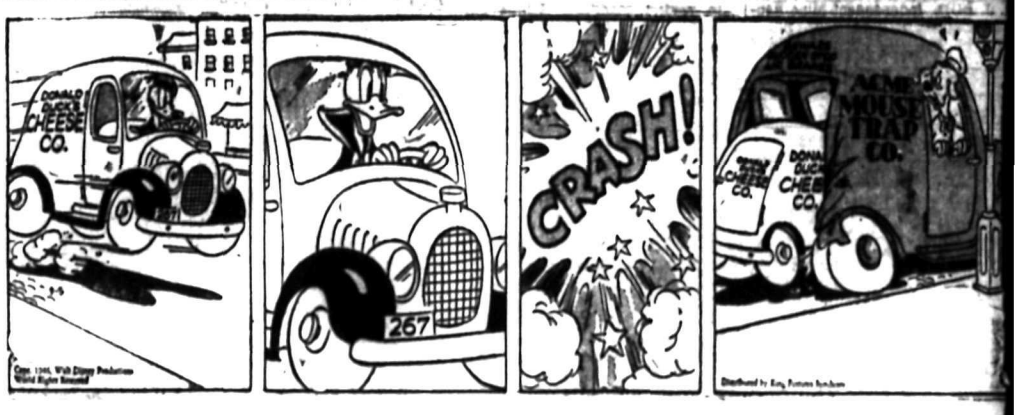

KING OF THE ROYAL MOUNTED

BUZ SAWYER

SECRET AGENT X9

CLASSIFIED

PHONE 144

BIRTHS

CRAIG—To Mr. and Mrs. Cecil J. Craig of Nelson at Kootenay Lake General Hospital Aug. 30, a son, James Robert. Mrs. Craig is the former Miss Aileen Freethy of Nanaimo.

HELP WANTED

CLERK FOR GROCERY. Splendid chance for advancement if experienced State age, education and experience in first letter to Box 5847, Nelson Daily News.

WANTED — FIRST CLASS EXperience mechanic with tools and references ,capable of taking charge of shop. Excellent opportunity for right man. Phone 111 or wire or write Box 623. Kimberley, B.C. References must be furnished.

EXPERIENCED WAITRESS AND dishwasher wanted. Golden Gate Cafe.

WANTED — MAN FOR DAIRY Apply Fruitvale Dairy, Fruitvale, B.C.

WANTED — STENOGRAPHER for Nelson firm. Phone 18 or 272.

WANTED—GIRL FOR 2 HOURS Saturday mornings. Phone 423-Y.

WANTED — WAITRESS. HIGHEST wages paid. Armson's Cafe.

WAITRESS WANTED. APPLY AT Koffee Kounter after 6 p.m.

WANTED — TWO USHERETTES for Civic Theatre.

WANTED—2 GIRLS. APPLY McDonald Jam Co.

SITUATIONS WANTED

Rates under this heading 1½c per line, 44c a line per week, less 10% for cash. Minimum 2 lines.

WANTED—JOB FOR 2 TEAMS OF horses and 8 men, prefer logging on contract, skidding poles, etc. Have own equipment. Apply personally if possible. Mike M. Tomlin, Brilliant, B.C.

EXPERIENCED TRUCK DRIVER would like work in Nelson or on freight line. Phone 667-L4.

CHIMNEY AND ROOFING SERvice. Prompt, efficient service. Phone 1081.

DRESSMAKING — WILL SEW IN your home or mine. Ph. 584-R1.

BUSINESS AND PROFESSIONAL DIRECTORY

ASSAYERS AND MINE REPRESENTATIVES

J. W. WEDDOWSON & CO. ASSAYers, 301 Josephine St., Nelson.

J. S. ELMES, ROSSLAND, B. C., Assayer, Chemist, Mine Rprsntve.

THE WEST KOOTENAY ASSAY Office, 410 Kootenay St., Nelson.

J. J. BUHL, Independent Mine Representative. Box 84, Trail, B.C.

CHIROPRACTORS

COLIN McLAREN, D.C., CHIROpractic X-ray Spinography, Strand Theatre Bldg., Trail, B.C. Ph. 328.

DIAMOND DRILLERS

NATIONAL DIAMOND DRILLING Co., Ltd., Drilling and Bit Service. Box 506, Rossland, B.C.

ENGINEERS AND SURVEYORS

J. W. HAGGEN, MINING AND Civil Engineer, B. C. Land Surveyor, Rossland and Grand Forks.

LOYD C. AFFLECK, 218 GORE ST. Nelson, B. C., Surveyor, Engineer.

INSURANCE AND REAL ESTATE

MAS. F. McHARDY, INSURANCE, Real Estate. — Phone 138.

MACHINISTS

BENNETT'S LIMITED Machine Shop, acetylene and electric welding, motor rewinding. Phone 598 334 Vernon St.

STEVENSON'S MACHINE SHOP—Specialists in mine and mill work. Machine work, light and heavy Electric and Acetylene welding. 708 Vernon St. Nelson Ph. 96

CHARTERED ACCOUNTANTS

ROGER M. HOYLAND Chartered Accountant 15 Victoria St. Trail Phone 398

SECOND HAND STORES

WE BUY, SELL AND EXCHANGE. What have you? Ph. 534 Ark Store.

PETS, CANARIES, BEES, ETC.

BEAUTIFUL ANGORA RABBITS for sale. Junior bucks and does, some with litters. Lamont, Willow Point.

GOOD DOG FOR FARM—COLLIE or police preferred. F. Storgard, Slocan, City, B. C.

WANTED — MALE COLLIE PUP. Reply Box 636, Castlegar, B. C.

Nelson Daily News

TELEPHONE 144

Classified Advertising Rates

11c per line per insertion
44c per line per week (6 consecutive insertions for cost of 4)
$1.43 per line per month (26 times)
Minimum 2 lines per insertion
Box numbers 11c extra. This covers any number of times.

PUBLIC (LEGAL) NOTICES, TENDERS, ETC.

20c per line first insertion and 16c each subsequent insertion.

ALL ABOVE RATES LESS 10% FOR PROMPT PAYMENT

SUBSCRIPTION RATES

Single copy	$ .05
By carrier, per week in advance	.25
By carrier, per year	13.00
By mail outside Nelson:	
One month	$ 1.75
Three months	2.00
Six months	4.00
One year	8.00

Above rates apply in Canada, United States and United Kingdom to subscribers living outside regular carrier area.

Elsewhere and to Canada where extra postage is required: One month $1.50; three months $4.00; six months $8.00; one year $15.00.

PUBLIC NOTICES

LAND REGISTRY ACT
(Section 160)

In the matter of Sublot 23, of Lot 301-A, Kootenay District, Plan 777.

Proof having been filed in my office of the loss of Certificate of Title No. 22680-I to the above mentioned lands in the name of Arthur Lundy and bearing date the 21st January 1927 I hereby give notice of my intention at the expiration of one calendar month from first publication hereof to issue Provisional C ertificate of Title in lieu of such lost Certificate. Any person having any information with reference to such lost Certificate of Title is requested to communicate with the undersigned.

Dated at Nelson, B.C., this 5th day of August, 1946.

L. A. McPhail,
Deputy Registrar.

LAND REGISTRY ACT
(Section 160)

IN THE MATTER OF those parts of Lot 1316, Kootenay District, described on Certificate of Title 34475-I.

Proof having been filed in my office of the loss of Certificate of Title No. 34475-I to the above mentioned lands in the name of Carolina Horlick and bearing date the 8th September, 1932, I HEREBY *GIVE NOTICE* of my intention at the expiration of one calendar month from the first publication hereof to issue Provisional Certificate of Title in lieu of such lost Certificate. Any person having any in*formation with reference to such* lost Certificate of Title is requested to communicate with the undersigned.

DATED AT NELSON, B. C., this 26th day of June, 1946.

A. W. IDIENS,
Registrar.

Date of first publication: Aug. 8, 1946.

FOR SALE, MISCELLANEOUS

PUMPS

In stock . . . London Gas powered, centrifugal pumps for irrigation.

GREENWOOD'S
Hardware, Furniture, Electrical Appliances
486 Baker St. Phones 272-273

FOR SALE — ALMOST NEW white enamel coal and wood range, vanity dresser, chiffonier and bed to match, mahogany dining room suite, all in good condition. Mrs. B. Dial, Gen. Del., Salmo, B. C.

FOR SALE—THERMIQUE PERManent wave machine with 28 cords in perfect condition. Selling on account of moving away. For details write Bayfarm Beauty Salon, Slocan City, B.C., immediately.

FOR SALE — LINEN TABLE cloth 7 by 11 feet, never used. Also short white fur evening robe size 16. Phone 1044-Y.

FOR SALE — TREE RIPENED peaches, $1.75. Fresh eggs, chickens, peat moss manure. We deliver. Phone 477-Y3, 1 mile East of ferry.

FOR SALE — HOT WATER boiler, all steel rivetted. Suitable for large house or greenhouse. Box 152 Nelson.

FOR SALE — NEWMAN BIRNS made double-barreled 12 gauge shotgun, not hammerless, $90. Apply Box 5861 Daily News.

PIPE — FITTINGS — TURES, SPECial low prices. Active Trading Co., 916 Powell St., Vancouver.

ABOUT 100 CLEAN GLASS GALlon Jugs, 25c each. Columbia Bottling Works, Ward St.

PERSONAL

WHEN IN VANCOUVER STOP AT Almer Hotel. Opp. C.P.R. Depot.

SPOT CASH FOR USED GOODS of all kinds. Phone 1081, Chess, 524 Vernon.

LONELY LADIES, GENTLEMEN get acquainted. Join friendship club. Letter introduction. Free particulars. Box 41, Vancouver.

THELMA CARLETON, TYPING and Writer's Service, Ross Spur, B.C. Rhyming dictionary 75c. Write for free circular.

SLENDOR TABLETS ARE EFFECtive, 2 weeks' supply $1; 12 weeks' $5, at Fleury's Pharmacy and all druggists.

25c LIONS PHOTO 25c
P.O. Box 434, Vancouver
Any 8-exp. roll developed and printed 25c Reprints 3c Free 5x7 coupon

FOR ECZEMA AND PSORIASIS, try 'KLEEREX'—the proven remedy. 50c—$1.00. (Medium and strong). At all druggists.

ATTENTION SCHOOL BOARD secretaries. We have a large stock of newsprint, mimeo and bond paper and can fill any order immediately. Daily News Printing Dept., Nelson, British Columbia

SUGAR SUBSTITUTE IS USED by the teaspoonful the same as sugar in tea, coffee, cocoa, soft drinks, ice cream, canning, jellies, preserves, baking and pickling. Sugar Sub. 20 pound size $1.00, delivered, Plamondon, Alta.

SKIN ITCH, CRACKING, BURNing Skin, Eczema, Rash, Ringworm, Pimples, Blackheads, and other skin eruptions quickly relieved or money refunded with Elik's Eczema Ointment No. 5. A prescription prepared by a registered pharmacist, $1.00, $2.00. Get it from Druggist. Order today from Elik's Drug Store, Dept. 42, Saskatoon, Sask.

STOP ITCHING TORTURES OF eczema, psoriasis, ringworm, athlete's foot and other skin irritations with Elik's Ointment No 5 prescription of noted skin specialist. Itch relieved promptly skin healed quickly or money refunded, $1.00, $2.00. Mail orders filled promptly. Order today from Elik's Medicine Co., Dept. 42. Saskatoon, Sask.

STOP SUFFERING FROM FOLlowing stomach Disorders: Acid Stomach, Indigestion, Heartburn, Coated Tongue, Bad Breath, Sick Headaches etc. Use Elik's Stomach powder No. 2, prepared by experienced Pharmacist. It must give immediate results of money back, $1, $2. *Mail orders* filled promptly. Order today from Elik's Medicine Company, Dept. 42, Saskatoon, Sask.

INDIGESTION, ACID STOMACH, Heartburn, Coated Tongue, Bad Breath, Headaches, No Appetite—When you suffer from one or all of these ailments and you wish to get prompt relief, use ELIK'S STOMACH POWDER NO. 2. It will neutralize the harmful acids and gently *eliminate the fermenting* POISONS from the system. You will be delighted with the comfort it brings. Get it from Druggist or order from Elik's Drug Store Dept. 42, Saskatoon, Sask.

BUY COAL NOW
With an Insured Loan

Help yourself by ordering next winter's coal now. Come to Campbell Finance for the cash you need. Loans made to married couples; certain amounts on single -signature. Life insurance takes care of balance in case of husband's death—no extra cost. Reduced rates on loans $20-$1000.

CAMPBELL
FINANCE CORPORATION LIMITED
HOURS 9 TO 5 OR BY APPOINTMENT
560 Baker St. Phone 1096

MINING PROPERTY

3 MINING CLAIMS IN SLOCAN District for sale. Helena, Mountain Chief No. 3 and the Silver Band. Apply to Box 293 Sprague, Washington.

DAILY CROSSWORD

Yesterday's Answer

ACROSS
1. River (Fr.)
5. The last king of Troy
10. Not cut
12. Zodiacal sign
13. Refresh
14. Good-by
15. Female sheep
16. River (Russ.-Turk.)
18. Unhappy
19. Apart
21. To relate
24. Bumpkin
28. Accumulate
29. Slip
30. Roll up and fasten
31. Seaman
32. Sends out
34. Fold over
37. Similar
38. Blunder
41. Foreign
43. Weird
45. Conductor of heat
46. Clamor
47. Trivial
48. Search

DOWN
1. Unfailing
2. Afresh
3. Skin disorder
4. Regret
5. A checked material
6. Free
7. Wading bird
8. Region
9. Girl's name
11. Crooks spirally
17. Falsehood
19. Passageway
20. Island off New York
21. Royal Air Force (abbr.)
22. Ostrich-like bird
23. Vehicle
25. Lubricate
26. Shrub (Jap.)
27. Thrice (Mus.)
29. Glossy-surfaced cotton
31. Slight taste
33. Brave
34. Artificial light
35. Toward the lee
36. English statesman (d. 1806)
38. One of the Great Lakes
39. Ascend
40. Emit a disagreeable smell
42. Consume
44. Goddess of dawn

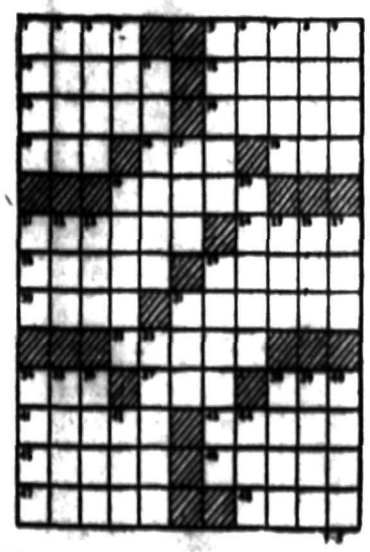

CRYPTOQUOTE—A cryptogram quotation

N P P W U I N J U T M U L Q L K O U J U O B D U
A B Q O O B P A Q O U Y U N L Q — T N L F B A T I U

Yesterday's Cryptoquote: NONE KNEW THEE BUT TO LOVE THEE NOR NAMED THEE BUT TO PRAISE—HALLECK.

MACHINERY

IN STOCK
4 Side 6 x 16
Little Giant Planer

Capacity up to 20M ft. per day, speed 75 ft. per minute, recommended h.p. required to drive, 20 to 35.

All steel construction, ball bearing throughout. Round top and bottom cylinders, square side heads. Complete with countershaft and feed belts, skid mounted, portable or stationary.

Nelson Machinery & Equipment Co.

Mining, milling and sawmill machinery. Building and Contractors' supplies.

"If it's machinery you want, consult us."

POWER SAW REPAIRS
Our staff is fully trained in the servicing and repair of all makes of power chain saws Ship to us for immediate service.
AIR EQUIPMENT SERVICE LTD
1401 Hornby Vancouver, B.C.
We are B.C distributors for Le Roi air compressors and engines: Timken bits and rods, power chain saw repairs.

1—Caterpillar 102 h.p. Diesel Power Unit, complete with pulley.

1—8 h.p. I.E.L. Power Chain Saw with 48" Cutting Bar.

1—Single Axle Logging Trailer.

Bayes
Equipment Company
Cranbrook, B. C.

New two-ton two-speed lightweight all-steel hand hoists, price $43.50; new Gilchrist logging jacks, $75; new and used flexible galvanized and black steel cable; 4" semi-steel bench bises, $8; new steel plate remnants, pipe and fittings.
ATLAS IRON & METALS LTD
250 Prior St. Vancouver, B.C.

We have for immediate delivery Westfield radial arm cut-off saws which are versatile, accurate and efficent. Every contractor and builder should have one of these saws. Come in and see demonstration. Write or phone for catalogue.
PURVES E. RITCHIE & SON LTD.
658 Hornby St. Vancouver, B.C.

MACHINERY
Carco Logging arches and winches for tractors.
Braden winches for trucks.
Hand winches — most sizes, immediate delivery.
Cummins Diesel Engines.
BAYES EQUIPMENT COMPANY
Cranbrook, B.C.

National Single and Double Drum Gasoline Hoists
Ideal for Log Loading, Land Clearing, Dragline and Building Construction.
NATIONAL MACHINERY CO. LTD.
Vancouver, B.C.

NATIONAL PORTABLE SAWMILLS are strongly built for economical production to suit Western Canadian timber. Manufactured by NATIONAL MACHINERY CO. LTD., Vancouver, B.C.

ALL - STEEL CORDWOOD SAW frames. National Machinery Co. Ltd. Granville Island, Vancouver B.C.

LIVESTOCK, POULTRY AND FARM SUPPLIES, ETC.

FOR SALE—15 HEAD OF SHEEP. 5 to 30 months old, good for wool or mutton. $15 each. John Shoutoff, Salmo, B.C.

FOR SALE — FARM HORSES, harness and reel wheel wagon. Bargain price. Apply Mike Saminoff, Willow Point.

HORSE FOR SALE. SUITABLE for logging and farm work. Weight 1600 lbs. Apply Philip Wanjoff, Robson, B.C.

FOR SALE—EXCELLENT YOUNG registered Shorthorn cow and calf. N. Dosenberger, R.R. No. 1, Nelson.

FOR SALE—FEW HOLSTEIN AND Jersey cows. Good milkers. Best offer takes it. J. Logan, Poplar Creek, B. C.

WANTED — AYRSHIRE COW, must be good milker. Fresh or freshen soon. W. P. Sheloff, Salmo, B. C.

THREE MONTHS OLD R.O.P. New Hampshire pullets. $1.75 each. Box 5906 Daily News.

GOOD, QUIET HORSE FOR SALE. 8 years old. Near 1400 lbs. Cheap. N. Bayoff, Tarrys, B. C.

FOR SALE — TEAM OF HEAVY farm horses. Priced for quick sale. R. Quin, Harrop, B. C.

ROOM AND BOARD

WANTED — ROOM AND BOARD for student, 14 year old boy. Goes home Friday and back Sunday. Box No. 5768 Daily News.

WANTED — ROOM AND BOARD for High School girl. Apply Mrs. J. C. Forbes, Balfour, B.C.

WANTED — 2 OR 3 ROOM SUITE for couple. Phone 107.

BOARD AND ROOM. 104 HIGH Street.

BOATS AND ENGINES

FOR SALE — 18 FT. CABIN launch. Inboard marine motor. Excellent condition. Apply 1011 Front Street.

LOST AND FOUND

LOST — WATCH WITH DOUBLE brown leather band, Labor Day, at Lakeside Park, near men's dressing room. Reward. 542 Baker St., Suite 6.

LOST MAN'S BLACK PURSE IN Hudson's Bay Store Saturday, about 2 p.m. Finder please return to Hudson Bay shoe counter. Reward.

LOST—GOLDEN LABRADOR RETriever one year old. Name Pedro. Reward. Lost near Woodberry. Dr. L. D. Besecker, Kaslo, B.C.

LOST ON THURSDAY—A PINK cameo pin. Valued as keepsake. Reward. 131 Chatham. Phone 693-X.

LOST — BLACK AND WHITE Springer Spaniel. Please notify R. D. Hall, RR1, Crescent Bay.

LOST — LADIES WATCH. REward. Room 3-686 Baker Street.

WANTED, MISCELLANEOUS

WANTED — SECOND HAND washing machine in good condition. Box 5890 Daily News.

WANTED — ONE LOG SCALER, also one pole scaler for pole yard. Apply Bell Lumber & Pole Co., Lumby, B.C.

SHIP US YOUR SCRAP METALS or iron. Any quantity. Top price paid. Active Trading Company 916 Powell St., Vancouver, B.C

2 STUDENTS WANTING RIDE TO Vancouver before Sept. 12th. Ph. 685-L. Have driver's licence.

WANTED — ONE GASOLINE washing machine engine. Apply Box 5551 Daily News.

RENTALS

WANTED — BY OCT. 15, HOUSE or Apt. to rent by quiet young couple, no children, permanent tenants. Write Box 5784 Daily News or telephone 514-X.

WANTED TO RENT—C.P.R. TELEgraph operator and family urgently need house, apartment or what have you. L. P. Chatfield, Phone 829-R.

WANTED—3 OR 3 ROOM APARTment, furnished or unfurnished, with or without meals. Reply Mrs. M. L. Drews, c-o Eric P. Dawson, 415 Baker St., Nelson, B. C.

AUTOMOTIVE
MOTORCYCLES, BICYCLES

FOR SALE — CHEV. TON AND A half truck, mechanically in good shape, good rubber, spare frame, rear end and extra wheels for truck. Wheel base 158, model 116. Price $400. Apply H. Stavast, Ymir, B.C.

WANTED—½ T. TRUCK FOR MY orchard, need it badly. Phone Renata Store or write F. F. Siemens, Renata, B.C.

NEW AND USED PARTS FOR ALL makes of cars. City Auto Wreckers, Box 24, Granite Road.

PROPERTY, HOUSES, FARMS

For Sale

FINE
COUNTRY HOME
Beautiful Situation With Scenic View of Mountains and Lake

This residence is about 5 miles from Nelson. It is well built, having heavy cement foundations, a full basement and hot air furnace. All rooms are of commodious size. Three bedrooms and bathroom upstairs, library, dining room and sitting room, also additional bedroom, on ground floor. And the sitting room has some wonderful old oak panelling and a very large fireplace built of cut stone. Situated on approximately 1.66 acres, close to school, store and lakeside.

$8500

ALSO—

Tourist Camp, on excellent bay, Kootenay Lake. A going concern, with boats, etc.—

$5500

ALSO—

1¼ Level lots in Fairview—

$600

C. W. Appleyard & Co.
Nelson, B. C.

FARM FOR SALE — 40 ACRES, 8 acres cultivated, irrigated. Fruit trees, small fruits. 3 acres pasture, rest in good timber, poles, cordwood, etc. Two good log houses, one furnished, with hot and cold water. One large barn, chicken house, steam bath, garage, root cellar, 1 horse, 2 cows and heifer. Apply Jim Laktin, Slocan Park, B.C.

FOR SALE — TEN ACRE FARM on Kootenay Lake. Good buildings Water piped. Near school, store and Post Office. Cash preferred. $7000 (including equipment). Apply Box 5911 Nelson Daily News.

FOR SALE — 20 ACRES LEVEL alfalfa land, 6 room house, barn and 3 good buildings, ¼ mile from school bus. Small stream. 9 fruit trees, garden, pasture and fields. $2500. Mrs. John Nygaard, Canyon, B. C.

FOR SALE — 55 ACRES, NEAR Passmore in Slocan Valley—new house, fruit trees, berries, hay, good spring, ample timber — owner will sell within next 60 days for $2500. Bargain. Apply Box 5914 Daily News.

FOR SALE—CHOICE BUILDING lots on Fifth Street, between Davies and Elwyn. Ideal location, excellent view. P. E. Poulin, Nelson.

FOR SALE — 2-APARTMENT house, large grounds, close in. One suite immed. possession. 100 Baker Street.

(Continued in Next Column)

PROPERTY, HOUSES, FARMS
(Continued)

FOR SALE—3 ROOM HOUSE IN Fairview, occupancy soon. Apply 313 Latimer or 413 Sixth St.

SEE US IF YOU NEED A GOOD accident or sickness Policy. C. W. Appleyard, 392 Baker St.

FOR SALE—4 BUILDING LOTS under cultivation, up hill. Phone 915-X.

FOR SALE — 7-ROOM HOUSE, close in. Box 896, Daily News.

Calgary Livestock

CALGARY, Sept. 4 (CP)—Cattle market active at steady prices.

Tuesday's receipts: 1235 cattle, 89 calves, 261 hogs, 194 sheep.

This morning's receipts: 244 cattle, 84 calves, 111 hogs.

Hogs sold Tuesday at $20 for A's. Sows, $14.50.

Good to choice butcher steers, $12 to $12.50. Good to choice butcher heifers, $10.75 to $11.50.

Good cows, $8.75 to $9.25. Good bulls, $9 to $9.50.

Good to choice veal calves, $11 to $12. Stocker and feeder steers, $10 to $10.50.

Canners and cutters, $4 to $6.50. Lambs, $12. Ewes, $5.50 to $6.25.

To Vote on Medical Contract For C. M. & S.

KIMBERLEY, B. C., Sept. 4—At two general meetings of the employees of the C. M. & S. Co. in Kimberley held on Aug. 29th and 30th. The Employees Medical Committee gave a report on their actions since the last general meeting on July 31st. At that meeting the committee was instructed to make the necessary arrangements for taking a ballot of the employees to determine their feeling towards the present medical contract. If a majority of the employees vote to terminate the present agreement it will be open for any doctor or group of doctors to bid on a new agreement.

Dr. R. O'Callaghan of Kimberley and Dr. J. F. Hazard formerly of Kimberley and now with the Workmen's Compensation Board medical staff at Vancouver have stated that they are willing to take over a new agreement similar to the present contract with two other doctors to assist them.

An Employees Medical Committee feel that the best interests of the employees would be served by terminating the present agreement and negotiating a new one.

"No Surprise If Counter Measures Taken"—Moscow

LONDON, Sept. 4 (Reuters) — Moscow radio in a report today on Field Marshal Lord Montgomery's Canadian tour said:

"The character of statements made by Montgomery in Canada clearly shows the tour has military significance—and this is also evident from the places he has visited.

"His message to the Canadians was: 'If you want peace prepare for war.'

"It is the opinion of many correspondents that the visit should be interpreted in the light of the strategic problem of Canada's Arctic frontier and Canada's preparation for a future war.

'Canadian papers have commented that in the light of Montgomery's speeches it is obvious Canada is taking serious measures in the areas lying opposite her 'Northern neighbor,' but it will be difficult to convince this 'neighbor' that these measures are 'innocent' and hence it must surprise no one 'if that neighbor takes counter measures.' "

"I Should Be Shot" Says Jap Collaborationist

PEIPING, Sept. 4 (AP) — Wang Yi-Tang, former chairman of the Japanese organized North China political affairs commission, listened today to the reading of 12 charges of collaboration filed against him, then remarked simply:

"I should be shot."

He declined to answer any questions or to make any other comment.

He will be sentenced Saturday.

Coventry to Attend T.B. Society Meeting at Coast

J. H. Coventry left on Wednesday's train for Vancouver where he will attend the annual and directors meeting of the B.C. Tuberculosis Society. Mr. Coventry represents the Nelson Rotary Club on the directorate of the Society, his third year in this capacity.

Dollar Unchanged

NEW YORK—The Canadian dollar was unchanged at a discount of 3 per cent. The pound sterling was unchanged at $4.03⅛.

French Plane Crash

PARIS, Sept. 4 (AP)—Twenty-one persons today were killed in the crash of an Air France Liner taking off from Paris for London, bringing to 80 the total number of dead in French plane accidents in three days.

NEW YORK STOCKS

American Can	92
American Telephone	174.75
Anaconda	36.75
Bethlehem Steel	98.25
Canadian Pacific	15.38
Dupont	178
General Electric	39.70
General Motors	57.25
Howe Sound	36
International Nickel	31
International Tel & Tel	21
Kenn Copper	41
Standard Oil N J	68.50
Union Oil of Cal	22
Union Pacific	34
U S Rubber	63.50
U S Steel	78.50

MONTREAL STOCKS

BANKS	
Commerce	22.00
Dominion	28.75
Imperial	27.50
Montreal	24.00
Nova Scotia	37.25
Royal	28.00
Toronto	37.50

Hats Go Up, Skirts Go Down In New British Fall Fashions

By DENISE DALTROFF
Canadian Press Staff Writer

LONDON, Sept. 4 (CP)—It's "good-bye to knees" in Britain's autumn fashions.

Skirts are considerably longer. Topcoats are two inches longer, suits one to three inches, and afternoon dresses are anything from 14 to 10 inches off the ground.

And hats are going up as skirts come down. Flowers, ribbons, feathers and even fur soar as much as a foot above milady's head in off-the-face creations.

TO SELL HERE

Many of the models at export shows of the Incorporated Society of London Dress Designers soon will be on sale in Canada.

Here are highlights of the London Collections:

Moylneux—Dress skirts are wider; necks collarless and close or V-shaped; fitted coats are swing-skirted.

Hartnell—Brown is back for evening wear in a pleated chiffon; waists are small and hips swathed in flaring skirts.

Peter Russell—Coats have matching scarves, are two inches longer and are bulky with double pockets.

Stiebel—Curves replace the former straight silhouette; day and evening dresses both show a one-sided "tulip" line formed by two overlapping curved sections. Evening dresses fit closely.

Delanghe—Lines are loosened but not much widened; jersey is used for day and evening dresses; coat and dress sleeves are seamed horizontally to produce a "melon" effect; shoulders are bare for evening.

Creed—Suits have full skirts and longer jackets.

Bianca Mosca—Melon sleeves are prominent, and dresses and suit skirts have circular-cut flounces or double hems on the cross.

ACCUSE TOJO OF STARTING WAR

TOKYO, Sept. 4 (AP)—A witness accused former Premier Hideki Tojo today of starting the war against the United States and Britain. It was the first such accusation in the current international war crimes trials of Tojo and 26 other defendants.

The witness, Susumu Morioka, said he was sent to China in prewar years to expedite opium traffic, and that while almost all Japanese Generals and Admirals "strongly urged prosecution of the war against China," it was Tojo who turned against America and Britain.

DEATHS

By The Canadian Press

PROVIDENCE, R. I.—Charles F. Stearns, 80, Chief Justice of the Rhode Island Supreme Court from 1939-35.

Los Angeles—Horiz Rosenthal, 83, eminent Polish pianist and last of the great pupils of Liszt.

CHAMPAIGN, Ill., (AP) — William E. Riegel, 68, Tolono, Ill., farmer who pioneered the introduction of the soybean to the United States middle West.

VANCOUVER— Sheldon Dwight (Sam) Brooks, 67, well known British Columbia business man and Chairman of the Board of Directors of Powell River Company. In his colorful business career he saw the Powell River Company grow to one of the largest pulp and paper mills in the world.

Toronto Stock Quotations

MINES	
Aldermac	1.20
Anglo-Huronian	8.60
Armistice	1.20
Astoria	.37
Atlas	.28
Aubelle	.50
Aunor	4.25
Aumaque	.85
Bagamac	.23
Base Metals Mining	.10
Bear Exploration	.74
Beattie Gold Mines	.67
Belleterre	.10½
Bevcourt	.70
Bidgood Kirkland	.22½
Bobjo Mines	.16½
Bonetal	.45
Bralorne	11.50
Broulan	.47
Buffalo Ankerite	4.75
Buffalo Canadian	.34
Campbell R L	1.95
Canadian Mal	.68
Cariboo Gold Quartz	2.00
Castle-Trethewey	1.45
Cetnari Patricia	2.10
C Porcupine	.30
Chesterville	4.30
Citralam	.16
Cochenour	3.60
Coin Lake	.51
Coniaurum Mines	1.60
Consolidated M & S	86.75
Conwest	1.12
Croinor	1.47
Delnite	1.73
Dome Mines	30.75
Donalda	.06
Duquesne	1.33
East Amphi	.38
East Malartic	1.56
East Sullivan	3.70
Elder	1.00
Eldona	.56
Fed Kirkland	.10½
Francoeur	.37
Frobisher	2.80
Giant Yellowknife	6.50
Gillies Lake	.12
God's Lake Gold	.68
Gold Crest	.36
Gold Dale	.20½
Gold Eagle	.11
Golden Arrow	.33
Golden Gate	.28½
Golden Manitou	2.45
Grandoro	.13½
Gunnar Gold	.38
Hard Rock Gold	.75
Harker Gold	.16
Harricana	.23
Hasaga	1.30
Heath	.50
Heva Gadilac	.37
Hollinger	11.25
Homer	.16
Hosco	.84
Howey	.38
Hudson Bay M & S	39.25
Indian Lake	.75
Inter Nickel	32.00
Int Uranium	.85
Jackpine	.18
Jason	.54
Jellicoe	.08
Joliet Quebec	.80
Kayrand	.14
Kenville Gold	1.30
Kerr-Addison	12.85
Kirk-Hudson	1.05
Kirkland Lake	1.45
Lake Shore Mines	14.00
Lamaque Gold	6.05
Leitch Gold	1.35
Lexindep	.28
Lingman Lake	1.05
Little Long Lac	1.96
Louvicourt	4.05
Lynox	.33
Macassa	3.25
MacLeod Cockshutt	1.90
Madsen Red Lake	2.40
Malartic Gold F	1.00
McIntyre-Porcupine	83.00
McKenzie Red Lake	1.00
McMarmac	.34
McWatters	.21½
Mining Corporation	7.50
Moneta	.55
Mosher	.23
Negus	2.25
New Bidlamaque	.43
Nib	.25
Nipissing Mining	2.75
Noranda	34.00
Normetal	1.67
Norseman	.20
North Canada	.71
O'Leary	.32
Omega Gold	.30
Orenada	.33
Pamour Porcupine	1.35
Paymaster	.39
Pend Oreille	2.50
Perron Gold	1.30
Picadilly	.18
Pickle Crow Gold	3.00
Pioneer	3.90
Powell Rouyn Gold	.80
Premier Gold	1.40
Preston East Dome	1.75
Queenston	.93
Quemont	15.50
Regcourt	.30
Roche L L	.12½
Rouyn Merger	.44
San Antonio Gold	4.10
San Rouyn	.66
Shawkey	.43
Sheep Creek	1.20
Sherritt Gordon	2.80
Sigma Rouyn	10.00
Siscoe Gold	.68
Sladen Malartic	.40½
Springer	1.10
Stadacona	.70
Steep Rock	2.45
Sturgeon R	.27
Sullivan Cons	2.05
Sylvanite	2.50
T. Lundmark	.50
Teck-Hughes Gold	2.55
Toburn Gold Mines	1.35
Towgamac	.20
Upper Canada	2.30
Ventures	10.65
Vipour	.28
Waite Amulet	4.25
Wasa Lake	.78
W Malartic	.26
Wiltsey	.15
Wright Hargreaves	2.75
Yellorex	.30½
OILS	
Anglo-Can	.90
British American	26.50
British Dom	.21
C & E Corp	1.70
Calmont	.35
Chemical Research	.69
Dalhousie	.34
Davies Petroleum	.12
East Crest	.05
Foothills	1.90
Home Oil	2.70
Imperial	12.65
Inter Petroleum	16.00
Mid Continent	.06½
National Pete	.19
Okalta	.42
Pacalta	.07¾
Pacific Pete	.70
Royalite	16.00
United	.07½
INDUSTRIALS	
Abitibi Power Pfd	16.50
Abitibi Power	17.50
Algoma Steel	39.00
aBlkurst A	21.50
Bell Telephone	2.00
Brazilian Traction	21.50
Breweries & Distillers	15.50
B A Oil	26.50
B C Packers	14.50
B C Power A	30.50
BC Power B	3.00
Building Products	27.25
Can Brew	25.00
Can Car & Foundry	15.25
Can Car & Fdy Pfd	20.00
Can Dredging	25.15
Can Ind Alcohol A	17.50
Can Malting	58.00
Can Marconi	2.50
Can Pacific Rly	15.75
Cockshutt Plow	13.75
Cons Paper	17.75
Distillers Seagrams	21.50
Dominion Bridge	36.25
Dom Foundries	39.00
Dom Steel & Coal B	15.75
Dom Tar & Chem	25.00
Fanny Farmer	49.65
Ford of Canada A	22.50
Gatineau	17.00
Gatineau 5 per cent Pfd	109.50
Gen Steelwares	18.00
George Weston	27.50
Goodyear Tire	109.00
Gt Lakes Paper	25.65
Gypsum Lime	15.15
Hamilton Bridge	7.75
Hiram Walker	128.00
Imperial Oil	13.50
Imperial Tobacco	13.75
International Nickel	31.00
Lake of the Woods	32.00
Laura Secord	22.00
Loblaw A	35.00
Loblaw B	32.50
Maple Leaf	14.00
Massey Harris	15.50
Massey Harris pfd	28.00
McColl Front	20.00
Montreal Power	19.00
Moore Corp	68.00
Nat Steel Car	25.00
Page Hershey	31.50
Powell River	30.00
Power Corp	13.50
Shawinigan	22.00
Sicks Brew	13.00
Simpsons pfd	104.50
Southam	19.00
Steel of Canada	85.00
Steel of Can pfd	92.00
Union Gas	10.00
United Corp	23.50
United Steel	10.00
Winnipeg Elec pfd	69.50
Winnipeg Elec com	12.50

TONIGHT

Complete Shows at 7:00—8:55

Civic

GIVIC BOOKINGS FOR SEPTEMBER

Sept. 9-10 "The Enchanted Forest" in Technicolor

Sept. 11 "Twice Blessed" HOP-A-LONG CASSIDY

Sept. 12-13-14 "O.S.S." with Allan Ladd

Sept. 16-17 "Miss Susie Slagles" "Kid Millions"

Sept. 18-19-20-21 "The Road to Utopia" with Bob Hope, Bing Crosby

Sept. 23-24-25 "Sentimental Journey" with John Payne, Maureen O'Hara

Sept. 26-27-28 "Kitty" with Paulette Goddard, Ray Milland

Subject to Change — Cutout for Reference

PHONE 144 FOR CLASSIFIED ADS

EXPERT WATCH REPAIRING
W. G. VALIN
JEWELLER
304 Baker St. Phone 1149

Salary only benefit $40, $60, $80, $100 a month for as low as $1.50 a month. Call STUART AGENCIES, Phone 960, 477 Baker St., Nelson.

Troops on the Move

Homeward bound:
Arrived at Halifax — Aquitania, bearing 1200 returning Canadian servicemen.

The art of cutting and polishing stones was scarcely developed before the middle 18th century.

THOMPSON FUNERAL HOME
AMBULANCE SERVICE
"Distinctive Funeral Service"
315 Kootenay St. Phone 361

Crawford's Cash Grocery
Phone 264 FREE DELIVERY 551 Ward St.

STARCH: Vano; 32 fl. oz. bottle	36¢
PEARS: Eating; 3 lbs.	21¢
PAULA LIQUID SWEETENER: Bottle	39¢
PARD DOG FOOD: 2 for	27¢
PERFEX BLEACH: 2 for	26¢
CHEESE DINNER: Joy Brand; Pkg.	35¢
PICKLES: Sour Mixed; 16 fl. oz. jar	20¢
CLAMS: Whole; Large tin	32¢
SOAP: Many Flowers; 6 for	25¢
TOMATO JUICE: 5 fl. oz. size; 2 for	17¢
BEEFSTEAK SAUCE: Heinz 57; 8 oz. bottle	25¢
RAVIOLI QUICK DINNER: Tin	45¢
AERO PASTE WAX: Lb. tub	19¢

Clothes Pins, Molasses (No Coupons), Paper Towels, Peaches, Grapes, Kleenex, Plums, Bananas.

MRS. LAWRENCE McPHAIL
TEACHER OF
Pianoforte and Voice Production
Presents results obtained by those of her pupils taking the recent Toronto Conservatory Exams, as follows:

PIANO:

Grade III—Anthony F. Banks; Honors.
Grade IV—Gail V. Swan; Michael J. Fraser, Rose-Ann Zabawa; First Class Honors.
Grade V—Margaret-Anne McFadden; Carolyn G. Cavill; Honors.
Grade VI—Thomas J. Shorthouse; Honors. Anthea W. Foster; Pass.
Grade VII—Thomas G. Pagdin; Dorothy Wassick; Elizabeth A. Wassick; Pass.
Grade VIII—Margaret R. J. McCosham; First Class Honors.
Grade X—Margaret C. Grimes; Pass.
Associateship—(A.T.C.M.) Solo Performer; Ayako Tokunaga; Honors.

STUDIO REOPENS SEPT. 3, 1946
808 Carbonate St. Phone 1070

BUCKLEY'S
Cinnamated Capsules will break up that cold.
35¢
Mann, Rutherford Drug Co.

Jap Seamen Strike

KOBE, Sept. 4 (AP)—The all-Japan Seamen's Union today adopted a general strike plan after a stormy all-night session at which about 30 armed thugs severely injured several delegates who supported the strike policy. Police arrested the intruders after 30 minutes of fighting.

Phone 144 for Classified Ad Service

EARTHWORMS INCREASE PRODUCTION
Up to 300% in farm and garden. The scientific method.
MacDougall Earthworms
1791 Third Ave. Trail, B.C.

RADIO REPAIRS
NELSON ELECTRIC CO.

Have Your Furniture Expertly Recovered at the
NELSON UPHOLSTERY
413 Hall St. Phone 146

C. W. House N. A. House
KOOTENAY GIFT SHOP
436 Baker St.
Souvenirs of Nelson

RELIABLE SERVICE
At Reasonable Cost at the
SMEDLEY GARAGE CO.
Next to Post Office

R. NADEAU
Plumbing Repairs and Trouble Shooting.
Phone 1157 - 615 Victoria St.

EAVES TROUGHS
Made to Order
LES BROWETT
Phone 1152 510 Kootenay St.

SILVER KING TRANSFER
General Hauling
Owned and operated by an Ex-Serviceman
Phone 606-R2
Stan Bachynski

GET YOUR SCHOOL SHOES at The Bootery

ELLISON'S
Royal Patent Pastry Flour
At all leading grocers
ELLISON MILLING CO., LTD.
Nelson, B. C.

Phone 327 for Appointment

At the HAIGH TRU-ART
For 1946 Hair Styling

If It's Electric
F. H. SMITH
Phone 666 351 Baker St.

Lawn Mowers Sharpened
Shears Ground
Cor. Victoria and Stanley Sts.
A. J. HESSE
PHONE 940

J. A. C. Laughton
Optometrist
Suite 205
MEDICAL ARTS BUILDING

LADIES OF DISTINCTION
Will not bargain with the priceless beauty of their hair
CLERIHEW'S BEAUTY LANE
536 Josephine St. Phone 1143

Reports 44-Hour Week Impractical For B. C. Mining Industry

VICTORIA, Sept. 4 (CP)—Report of a department inquiry into the feasibility of a 44-hour work week for British Columbia's mining industry, recommending that such a short week was impracticable, was released by Mines Minister R. C. MacDonald.

Mr. MacDonald, who has had the report for almost a month, said no action would be taken on it for the present. The question is being studied by the Provincial Cabinet and the Attorney-General's Department.

Author of the report is Dr. John F. Walker, Deputy Minister of Mines, who with James Dickson, Chief Mines Inspector, and Dr. Hartley Sargent, Chief Mining Engineer, served as the committee. Hearings exempted under Section 12."

The report noted the conflict beteen the Metalliferous Mines Regulation Act, which governs conditions in metal mines, and the Hours of Work Act, which set a 44-hour work week throughout B. C. industry starting July 1.

"We are very definite in our opinion that a half shift cannot be worked in the mining industry," said the report. "Therefore, the five and a half day week is not practical.

"The reason is obvious in that the greater part of the mining industry is geared to the normal cycle of work in a mine consisting of barring down, cleaning up, setting up a drill, drilling, taking down, loading the holes and blasting. This cycle normally takes eight hours of time computed from portal to portal. The half shift would completely disrupt the working cycle.

After discussing seven hour 20 minute shifts and 11 shifts of eight hours in 14 days, the report said:

"The 44-hour week any way it may be considered, even under normal conditions, is not practical in the mining industry. Under present conditions with labor shortages, housing shortage and shortage of machines and supplies, the only practical solution to the 44-hour week is to work 48 hours, which is not reducing hours of work. The only way to achieve a 48 hour week if the Hours of Work Act supplies is for the mining industry to be exempted under Section 12.55

The report recommended amendment of the Metalliferous Mines Regulation Act to make it lawful for any person to be employed for 48 hours in any week in or about any mine, quarry or metallurgical works.

V-J Day Blasts Paving Way for More Soviet Claims on Jap Control

By GLENN BABB

Moscow's pointed celebration of its own VJ-Day and the insistence in both Generalissimo Stalin's order of the day and the Russian press on the thesis that it was primarily Russian might that smashed Japan may mark the opening of a new phase of the Russian attack on the American position in the Orient. Neither Stalin nor his controlled press gave much credit to Russia's allies, and the fact that American arms had readed Japan for the knockout before the Red Army poured over the Manchurian border either was ignored or disputed.

Russia declared war on Japan Aug. 8, 1945, effective the following day. Already Japanese leaders had been trying for months to find out what terms they might receive if they yielded, some of these overtures having been made through Moscow itself. The first atomic bomb fell two days before the Russian declaration. Japan was already beaten. Japan surrendered unconditionally on Aug. 14.

Russian propaganda usually has an objective, and it is reasonable to deduce that the VJ-Day blasts, minimizing the roles of the United States and other Allies in the defeat of Japan, are preparing the background for fresh claims that Russia is not receiving her share in the control of Japan and the shaping of the beaten empire's future.

Gen. MacArthur is known to have stood against various forms of Russian pressure to extend the Soviet foothold in Japan. One form of such pressure is reported authoritatively to have been a proposal that Japan be divided among the occupying powers, which probably would have placed Russia in the Hokkaido, the second largest and potentially the second richest of the Japanese home islands.

Such a division, of course, would have brought on Japan and the occupying Allies all the ills that have sprung from the partioning of Germany and Austria.

No Unity While Workers Used as "Political Footballs"

VANCOUVER, B. C., Sept. 4 (CP)—An invitation to rank and file members of the Canadian Congress of Labor to ignore their leadership and embrace the mantle of the Trades and Labor Congress of Canada was issued by Ald. R. K. Gervin, Vancouver Trades and Labor Council (A.F.L.) secretary.

Replying to threats of C.C.L. leaders that a jurisdictional battle is looming in this area between the two major union organizations, Ald. Gervin told Trades and Council members there will not be labor unity "so long as we have some of the heads of these C.C.L. unions trying to keep their people away (from the A.F.L.) and using some of our Canadian workers as political footballs."

He ridiculed talk of a jurisdictional fight.

"As far as I am concerned they have no jurisdiction and never did," Ald. Gervin said in referring to "poaching" charges against his organization's affiliates in Victoria shipyards.

CAMPBELL, SHANKLAND & IMRIE
Chartered Accountants
Auditors
542 Baker St. Phone 235

Radio Service
McKAY & STRETTON Limited
Phone 544 Nelson

ROSCOE AND FOURNIER
GARAGEMEN
SKY CHIEF AUTO SERVICE
Phone 123 Nelson, B. C.

FOR RELIEVING DISTRESS OF CHILDREN'S COLDS
VICKS VAPORUB 50c
City Drug Co.
Phone 34 Box 460

MONTY HAS FLAT TIRE ON WAY TO VICTORIA

VICTORIA, Sept. 4 (CP)—A flat tire and a spilled motor bike policeman delayed the arrival of Field Marshal Viscount Montgomery to this city today after the Monty flight had rode through a rainstorm and dense clouds to put him down at Patricia Bay airport on the dot.

On the 16 miles from Patricia Bay air station to this B. C. capital, a big open car carrying the famous soldier blew out a tire when travelling at high speed on a curb. The car sloughed dangerously towards the ditch in a cloud of dust, but came to a stop without mishap. Monty got out and chuckled as a gang of Army drivers switched a tire in record time.

FLEURY'S Pharmacy

Prescriptions
Compounded Accurately
Med. Arts Blk.
PHONE 25

WEST KOOTENAY STEAM LAUNDRY
Phone 1175
182 Baker Street Nelson

WALKER'S RADIO SERVICE
Repairs on all makes of radios. Electric repairs of all kinds.
Phone 497 — 271-X.

Fall Topcoats
Now is the time to be thinking of that new Fall Topcoats. See the new models and materials.
$29.50 to $55.00
EMORY'S
The Man's Store

LONDON, (CP)—Dutch boy and girl visitors from The Hague and Eindhoven attened a Woolwich Council meeting.

Have the Job Done Right
SEE
VIC GRAVES
MASTER PLUMBER
PHONE 815

MAKE DRIVING A PLEASURE WITH A MOTOR TUNE-UP
NELSON AUTO WRECKING and GARAGE
613 Vernon St. Phone 94
M. J. MAJOR

GUARANTEED RADIO and REFRIGERATOR REPAIRS
15 years' experience with the T. Eaton Co.
WELLS' SERVICE SHOP
617 Vernon St. Phone 1115

476 BAKER ST.
HARDWARE FURNITURE GREENWOOD'S ELECTRIC APPLIANCES
PHONE 272 - - 273

Hunting Season Is Now Open

Shot gun shells. Now is the time to stock up as supplies soon deplete if you wait.

Canuck Heavy Load. Box	$1.45
Maxum Long Range. Box	$1.60
Imperial Long Range Box	$1.75
All Metal Fly Reels. Each	$1.25
Saw Vices. Each	$1.75
33-Piece Socket Wrench Sets. Set	$12.00
Sets of Box End Wrenches. Priced from	$1.80 to $2.95
Steam Electric Irons. Each	$17.95
Sash Balancers. Each	$1.75
Hack Saws. Priced up from	75¢

ENAMELWARE

Cookie Tins. Each	65¢
Opal Mixing Bowls. Each	90¢
Harvest Gem Hand Bowls. Each	50¢
Regent Double Boilers. Each	$3.25
Enamel Fry Pans. Each	$1.45
Electric Heaters. Priced from	$10.25 to $25.25

Why Wait for the Cold Weather?
Buy your stove supplies now while they are still available. We have stove pipes, elbows, stove linings, asbestos stove cement, and many more items you will need for the colder weather.

We stress Quality in Our Furniture

Here it is Fall again and time to spruce up your home. Drive out those old pieces of furniture and replace with Kroehler; a brand that you can really rely on. We have Kroehler quality chesterfields, sectionals, convertibles and occasional pieces. See these at Greenwood's and you will agree with us that you can do no better because Kroehler with its 5-Star Construction gives you assurance that beneath the finish there is body and frame that will stand any amount of wear and tear. Let us prove to you that this is so. Visit Greenwood's today.

Coffee Tables in walnut, mahogany, white wood or varnished wood. A large variety to choose from. We know there is one you will like from this supply ranging from $10.25 to $32.50

End Tables and Lamp Tables in walnut or mahogany. $13.50 to $34.50

Standard and Tri-Lamps in bronze and walnut finish, metal and wood construction, non-tilt leaded base. Respectively $21.50 and $29.50

CEDAR CHESTS

Honderick Red Seal in walnut finish. Each .. $49.95

100% pure wool Blankets in blue, rose, white or green. Ea $9.25 and $10.50

Skandia Rugs. 80% linen, 20% cotton in light blue or green.
6 x 9. Each $69.50
9 x 12. Each $135.00

Hassocks in a range of colors sizes and styles. Priced up from $4.95

Chesterfield Suites

3-piece Chesterfield Suite in combination green tapestry and velour. Suite $245.00

3-piece Chesterfield Suite. Wine and green in mohair. Kroehler quality. Suite $275.00

Sectionals in green, wine or copper. These are two or three pieces and in bright new materials.

5-piece walnut Bedroom Suite. Heavy and well built, has large round plate glass mirror on vanity; wardrobe type dresser. Suite ... $340.00

6-piece Breakfast Suite in Eastern hardwood. Large roomy buffet with cutlery drawer and large drawer on bottom. Extra large table with jacknife leaf. A real buy at $125.00

Wardrobes in heavy fibreboard. Each $5.10 $6.95 and $10.25