RSS 31 MAR 46 PROVINCIAL LIBRARIAN VICTORIA B.C.
PROVINCIAL LIBRARY VICTORIA, B.C.

257

Nelson Daily News

Independence for Latin Republics.—Page 7.
Usual Business in Krefeld.—Page 3.
Further Details of Perth Sinking.—Page 3.

VOLUME 43 FIVE CENTS PER COPY NELSON, BRITISH COLUMBIA, CANADA—MONDAY MORNING, MARCH 5, 1945 NUMBER 261

ALLIES FIGHT TO CROSS RHINE

Russ Reach Baltic Coast

Slice East Pomerania Into 3 Segments Perhaps Trapping 200,000 Nazi Troops

By ROMNEY WHEELER
Associated Press Staff Writer

LONDON, March 4 (AP)—The Red Army in a sensational 62-mile break-through reached the Baltic Coast near berg today, slicing Eastern Pomerania into three vulnerable ments and trapping perhaps 200,000 German troops in one he war's greatest double encirclement operations.

Attacking simultaneously on an arc South and East of ttin, Berlin's main port, other Soviet forces drove to within miles of Stettin, to within two miles of its Eastern bastion of rgard, and also smashed up to the Lower Oder River on a mile front on both sides of the crossing town of Schwedt.

lower wing of this drive ched to within 35 miles rtheast of Berlin.

s these armored formations virly destroyed Germany's Pomerin flank front, other units far he East drove to within 30 miles th of the former Free City of nzig, while in East Prussia the nants of 20 German divisions led into a 275-square-mile Baltic ket Southwest of Koenigsberg were being wiped out in handand fighting and by powerful ndsides from Soviet artillery.

verwhelming 600 localities, ining 10 major German strongs, Marshal Gregory K. Zhukov's White Russian Army in a four- advance reached the Pomeran- Coast in the area of Kolberg, miles East of the heavily-forti- German port of Swinemuende, e Marshal K. K. Rokossovsky's White Russian Army also reach- he Coast and captured Koeslin, miles East of Kolberg.

emier Stalin announced these mphs in two orders of the day Moscow's victory cannon touched another celebration tonight in Soviet capital.

e twin thrusts to the Baltic t ripped through staggering an lines and doomed the ce of a German flanking attack st the central forces of the n-bound Red Army.

cking and double-bolting the to an 8,280-square-mile area e East, including Danzig terri- the Russians had isolated the nts of 20 or more enemy divi- in a sector larger than the of Connecticut. Moscow dis- es said the bag of German was expected to be as large Eastern Prussia.

otal of more than 700 towns illages were swept up by the ussian armies in their latest anian advances, Moscow's nique said.

two great strokes came as Berlin and Moscow dispatches he restless Eastern front was ll the way from the Baltic to proaches to Vienna, Austrian l. Major Red Army assaults d Berlin, Dresden, and Vienna believed to be imminent, Gerreports said.

East Prussia another Soviet was slowly crushing the fanremnants of 20 enemy divilong pinned against the Baltic Koenigsberg. Remnants of 30 enemy divisions were isolated stern Latvia farther along the Coast.

Fighters eet Forts er Tokyo

SHINGTON, March 4 (AP)—ry large force of Superfort-, striking Tokyo's war indusin an early morning raid toencountered no enemy figh-

0th Airforce communique, reg this, said that flak varied meagre to heavy. No Ameriombers were lost to enemy ac-

attackers and the attacked exed their missiles without seach other because of a cloud

ay's was the 11th attack by based in the Marianas on the ese capital. Mid-afternoon has the usual time for going in he target.

my broadcasts, recorded by ederal Communications Comn, said the raid lasted an hour arted several fires which "are brought under control."

ore Ships to Take d to France

SHINGTON, March 4 (AP)—Foreign Economic Administranounced Saturday night that ore ships have been assigned y supplies and food to France, dition to the 26 already pro- for sailing by March 31. The follows criticism of the Unitates Government's slowness ding civilian relief to liberFrance

fers Knighthood rovost of Eton

DSOR, England, March 4 rs)—On the worn stone steps College Chapel the King toonferred the Accolade of hood on Henry Marten, the t of Eton. Never before has a hood been bestowed in the , and Sir Henry is the first to be knighted while in st.

ENEMY DRIVEN FROM THE ADRIATIC AREA

Strong Air and Tank Support for Attacking Troops

By NOLAND NORGAARD
Associated Press Staff Writer

ROME, March 4 (AP) —Italian troops attached to the British 8th Army have driven the enemy from the entire Adriatic coastal area South of the Po Di Primari River and have taken nearly 200 prisoners, Allied headquarters announced today.

Official reports did not specify whether the prisoners captured were Germans or members of Italian Fascist divisions which have been bolstering enemy defences in Italy.

Near Casaglia, 16 miles South-Southwest of Bologna, 5th Army units drove off a German party attempting to infiltrate their lines and then moved forward several hundred yards.

Additional hilltops were seized by 5th Army troops in the rough country North of Monte D'Ella Torraccia and Monte Castello, both of which were captured in recent attacks by the American and Brazilian troops.

Launched after a heavy artillery preparation, the Italian attack on the Adriatic end of the Italian front was given strong air and tank support.

Eighth Army headquarters reported that the attack "achieved initial surprise," overrunning enemy outposts and capturing enemy maps.

R. A. F. and South African Liberators and Halifaxes bombed the Pola Naval works and Porto Marchera oil storage tanks at the head of the Adriatic Saturday night.

The Allied command announced Saturday that sharp fighting has flared along the Senio River on the 8th Army Front. The 1st Canadian Corps has been operating along a part of the Senio River line for some time.

Nazi Garrison on Dodecanese Isld. Is Overwhelmed

LONDON, March 4 (CP) — The German High Command announced today that the Nazi garrison on the Dodecanese island of Piscopi, Northwest of Rhodes, had been overwhelmed. It declared the garrison "for four months had pinned down considerable enemy naval forces."

Mrs. Lipsett, 101, Dies at Vancouver

VANCOUVER, March 4 (CP) — Mrs. Catherine Lipsett, 101, member of a pioneer Nova Scotia family and mother of Edward Lipsett, President of Edward Lipsett, Ltd., died here Saturday.

Mrs. Lipsett was born in Guysborough County, Nova Scotia, 1844. She was married in 1864 to the late Robert Lipsett, who predeceased her in 1914. She came to British Columbia 27 years ago.

She leaves also two sons, Leuther, in California, and Bruce, New York.

Funeral services will be held Tuesday.

LONE GERMAN WOMAN ON FIELD OF BATTLE: This lone German nurse, walking past men of a famous Ontario infantry regiment, after the Nazis had been routed from a strong point in Germany, proves that the healing of the wounds of war knows no barriers. She is on her way to report for duty with the Allies to take care of the wounded . . . German and Canadian alike.—Canadian Army Overseas Photo.

Cross Irrawaddy 20 Miles From Mandalay

ON THE IRRAWADDY FRONT, March 5 (Reuters)—Troops of Gen. Sir William Slim's British 14th Army have made another new crossing of the Irrawaddy, 20 miles from Mandalay, Burma's second city.

The bridgehead was about nine miles East of the zone held by the 20th Indian Division men who crossed the river opposite Myinmu.

Second in the drive for Mandalay is the 19th Indian Division, whose Singu bridgehead, on the river North of the city, had been expended to 30 square miles and had reached a point only 30 miles from the city.

That division is meeting stiff opposition in Japanese dominated defiles along the Road South.

The new river crossing was made in bright moonlight Feb. 24 in small assault boats.

Wishes Women to Take Place in Politics

OTTAWA, March 4 (CP)—C. P. McTague, Chairman of the Progressive Conservative Party, said yesterday no political party could get itself elected without "taking full cognizance of the women's vote and cultivating it."

Addressing the Women's Committee of the Progressive Conservative Association of Canada, he said the party wished women to take their place in Canadian politics not only as party supporters and members of the House of Commons but also as Cabinet Ministers and Members of the Senate.

Mrs. J. Leslie Hodges of Montreal, Co-ordinator of Women's Progressive Conservative Associations throughout Canada, said they must take none but the best available women and "place them in a constituency where they can win."

Officers elected included: Vice-Chairman, Mrs. J. H. Currie, Vonda, Sask.; and Deputy Co-ordinator, Mrs. M. S. Donovan, Brandon, Man., and Mrs. A. S. Dennis, Vancouver.

Piloted Hun Planes Strike Britain

LONDON, March 4 (CP)—Piloted German planes struck at Britain early today and again tonight in the first such blows since last June 13.

The raids apparently were in response to Reichsminster Goebbel's plea for Germany to summon the last scrap of its staying power to hold off disaster.

Tonight explosions were heard in the coastal region. Coastal anti-aircraft guns fired at raiders racing in from the North Sea over the coast of East Anglia. Some planes dropped flares which were quickly shot down.

Six German planes were shot down early this morning out of the force—not considered large—which hit at widely-separated places in Northern and Eastern England. One raider penetrated to the London area.

The attack cost Britain the lives of a number of people and injuries to others. Persons of all ages were included in the casualties. Village streets were wrecked and homes and public buildings damaged.

Reports indicated more gunning of people and of villages and towns than bombing, although high explosives were dropped on scattered communities.

Eyewitnesses told of German planes roaring down to roof-top level and opening fire on rows of dwellings and any pedestrians abroad in the early Sunday morning hours.

Prisoners Freed From Nazi Camps Arrive at Odessa

MOSCOW, March 4 (AP)—More than 1500 British, American and Canadian servicemen liberated from German prison camps by the Russian Army have arrived at a repatriation camp in Odessa, it was announced here Saturday night. Twelve of them were Canadian, it was learned. Allied military missions in Moscow expressed appreciation over Russian cooperation in moving the officers and men to a base for transfer home.

Officers Flee to Safety

VANCOUVER, March 4 (CP) — Twenty officers fled to safety when fire gutted the Officers Mess No. 11 District Depot, Little Mountain Barracks, tonight leaving the interior of the one-storey frame structure a charred shambles.

It was learned that 20 officers dining at the time in the mess hall barely had time to flee to safety as the fire spread over the interior of the roof above their heads.

As the flames threatened other buildings sirens were sounded throughout the camp and buildings emptied of their soldier-occupants who aided firemen in combatting the flames.

Most of the mess hall's equipment was destroyed. Cause of the fire has not yet been disclosed.

Chrysler Workers to End Strike

DETROIT, March 4 (AP)—Striking employees of Chrysler Corporation, ordered by the National War Labor Board to return to work, voted tonight to terminate an eight-day strike which has paralyzed war production in six plants and kept more than 24,000 workers away from their jobs.

No Gov't Subsidy on Sugar Beets

CHATHAM, Ont., March 4 (CP)—Chester Hunter, Secretary of the Ontario Sugar Beet Growers Association, said today he has been advised by Finance Minister Ilsley and Agriculture Minister Gardiner that the Federal Government is not prepared to pay a subsidy on sugar beets or make any adjustment in excise tax or price of sugar from the 1945 crop.

Princess Elizabeth Joins the A.T.S.

LONDON, March 4 (Reuters) — Princess Elizabeth, heiress presumptive to the Throne, has joined the Auxiliary Territorial Service comparable to the Canadian Women's Army Corps and is training as an officer driver, it was announced from Buckingham Palace tonight.

The announcement said:

"The King has granted to her Royal Highness the Princess Elizabeth a commission with the honorary rank of second subaltern in the Auxiliary Territorial Service.

"Her Royal Highness is at present attending a course at a driving training centre in the South of England."

Last year, before her 18th birthday, it was decided that the Princess should not, for the time being, join any of the women's services, because her training as heiress presumptive was regarded as more important.

The fact that the King now has allowed his daughter to join the Women's Army Auxiliary is an indication that the Princess has completed one part of her training, and presumably it means that she will not be continuing the regular daily school work which up to now has been occupying most of her time, under the supervision of Sir Henry Marten, Provost of Eton.

The Princess is to be treated in exactly the same way as any other officer learner at the driving training centre.

By the King's orders she is to receive no special privileges because of her personal rank, any more than the King himself did when he served in the Royal Navy.

Princess Elizabeth is the first woman member of the Royal Family to join as a full-time active member of the women's services.

The Queen is Chief of all three Women's Services, and Princess Elizabeth's aunt, the Princess Royal, is Controller-Commandant of the Auxiliary Territorial Service.

Princess Elizabeth did a great deal of preliminary training as a Sea Ranger, after being in the Girl Guides.

Chinese Push Toward Lost Air Base City

CHUNGKING, March 4 (AP) — Chinese units which recaptured Yungsin have pushed toward Suichwan, one of the lost Kiangsi Province air base cities 45 miles to the South, the Chinese High Command announced tonight.

The Japanese supply line to Suichwan and the air base city of Kanhsien was severed by the recent Chinese re-occupation of Chaling, Lienhwa and Yungsin, respectively 60, 90 and 120 miles East of Hengyang.

The Chinese who retook Chaling have pursued retreating Japanese units 12 miles Northwestward. Now the Chinese are only nine miles from Uhsien, an enemy-held Hunan Province highway town 45 miles East-Northeast of Hengyang, the High Command said.

PRISONERS GIVE UP

CAMP PERRY, O., March 4 (AP) —The 2,200 German prisoners of war on a bread and water diet since Thursday noon notified Lt.-Col. E. C. McCormick, Jr., Saturday that they were ready to go back to work. The prisoners reached their decision after Col. McCormick threatened further disciplinary action unless the men "changed their minds."

Lloyd George Insists on One Bit of News

TY NEWYDD LLANYSTUMDY, North Wales, March 4 (CP)—Earl Lloyd George, seriously ill and unable for days to hear or even to read about the progress of the war, insists upon hearing one daily bit of news—the latest developments in the efforts to save a five-months-old infant.

The baby is Elizabeth Jones, daughter of the First Great War Prime Minister's bailiff. She lies in critical condition in a bedroom of her parents' white cottage near the Lloyd George farmhouse. The nature of her illness has not been made public.

The girl is the only daughter of Mr. and Mrs. Daniel Jones. She was born about the time of Earl Lloyd George's arrival here. The child returned home recently after spending many weeks in a hospital.

Lord Lloyd George continued very weak today although he had a comfortable weekend and was cheerful.

REPORT NAZI SUBS PREPARE FOR BATTLE

New Long Range U-Boats Concentrate in Norwegian Waters

LONDON, March 4 (CP) —Packs of swift new long-range U-boats are being concentrated in Norwegian waters for a last desperate campaign against Allied shipping in the Atlantic.

Norwegian officials have reported upwards of 300 German submarines and a considerable number of light cruisers, destroyers and other smaller warships now based in Norway's sheltered fjords.

This fleet—practically the last of Germany's once-powerful Navy—is protected by strongly constructed stations of concrete blocks 25 feet thick and built into cliffs, with ferro-concrete roofs and room for eight or nine U-boats in each.

These stations, according to Norwegian sources, are distributed along the entire coastline.

There have been reports from inside Germany, reaching border listening posts, that only about 80 U-boats are operating in the present campaign but that if this "experimental operation" is successful the German High Command will throw in its whole force for what might be a last fling against Allied shipping.

With this concentration of U-boats, light cruisers and destroyers the Germans are expected to launch Goebbels' recently promised sea campaign, which he declared would disrupt Allied shipping and stop the flow of men, guns and ammunition to the fighting fronts.

Naval observers have believed that German sea attacks on a fairly large scale might start at any time, although they would not compare with the U-boat campaign early in the war.

In recent weeks there have been indications that Atlantic convoys, which for months made their long runs from North America without interference, are once more harassed by U-boats.

Stiff Resistance Holds U. S. to Small Iwo Gains

GUAM, March 5 (Monday)—(AP)—Stiffened Japanese resistance held American gains to local advances of 50 to 100 yards on Iwo Jima yesterday but several hundred more enemy troops were killed in a counter-attack.

A communique today, announcing "small local advances," reported that 12,864 Japanese dead had been counted up to 6 p.m. Saturday—13 days of the fiercest fight of the Pacific war.

The Japanese counter-attack was thrown against the 5th Marine Division on the Northwest end of the crooked battle line across the upper third of Iwo.

This was "repulsed with the loss of several hundred men," the communique said, adding that hand-to-hand fighting was in progress on rough ground "naturally suited to defensive operations."

The 4th Marine Division, on the East flank, overcame a strong centre of resistance inching forward over rocky ground.

In rear areas the Marines continued sealing caves in which some fanatical defenders were taking refuge and from which they refused to emerge.

Naval guns covered the ground advances.

1st Within Two Miles of Cologne

Canucks Pushing Mauled Remnants of 3 Hun Armies Fleeing Across the Rhine

By EDWARD KENNEDY
Associated Press Staff Writer

PARIS, March 4 (AP)—The United States 1st Army drove within two miles of the Rhineland capital of Cologne today as the Germans claimed they smashed a full-scale assault by American 9th Army tank and infantry trying to plant a bridgehead on the Rhine's East bank near Duesseldorf and Krefeld.

Berlin broadcasts, without any Allied confirmation, told of tanks attempting to cross the Rhine on Duesseldorf's "South bridge"—previously blown up—and in the area of Krefeld, where early today the Germans destroyed the famed Adolf Hitler super-highway bridge at Uerdingen.

Hal Boyle, an Associated Press war correspondent, reported that American patrols last night got across the Rhine over the 1400-foot bridge at Verdingen and then returned shortly before the enemy touched off thousands of pounds of dynamite and blasted the structure into the Rhine. This could be the source of the German Krefeld reports.

The 1st Army sent tanks plunging to the Rhine a few miles North of Cologne, splitting the defenders. Those South of the armored column were falling back into the city, so choked with rubble that enemy columns had trouble reaching the only bridge still intact across the Rhine.

The U.S. Ninth and 1st Canadian Army were crushing the mauled remnants of three German armies fleeing across the Rhine. The enemy's hold on the West bank of the Rhine there had shrunk to an area only 10 miles long and six miles wide.

The Army, battling nine miles Northward in a bid to smash thousands of crack parachute troops, stormed into Duisberg's cross-Rhine suburb of Homberg in an attempt to seize its bridge and break into that great Ruhr Basin port.

Other forces swung around Homberg, a manufacturing city of 35,000 population, and reached the Rhine in an effort to capture the railroad bridge just to the North.

Field Marshal Karl von Rundstedt threw in motley battle groups of all types in an attempt to protect the retreat of thousands of his crack parachute troops, a field dispatch said.

The 1st Canadian Army on the North caught the full fury of this desperate stand and was checked before Xanten, the hinge which the Germans are using to protect the approaches to two other escape bridges at Wesel.

Farther West, where British troops of the 1st Canadian Army and American forces joined Saturday, progress was slowed only by mines and demolitions, and in the line up area of Geldern all contact with the enemy was lost.

Among the towns captured by the British troops as they joined the Americans in the push East against the Rhine box was Kappelen, four miles Northeast of Geldern.

Most of the Hochwald, a fir forest which was made a strong point of the German defences, was cleared.

West of the line of British-American junction, along the Maas, British troops entered a number of towns unopposed.

Berlin claimed tonight the Americans had made a spectacular attempt to cross the Rhine at Duesseldorf but asserted a tank-led attack on the South bridge was broken up. Another enemy claim was the U.S. troops were rushing up rubber boats Northwest of Duesseldorf, apparently intending "to cross the Rhine as steadily as possible."

This same broadcast added the German High Command, for reasons which must "remain secret," had ordered its troops to disengage as soon as the Americans launched their offensive, but that nevertheless "German losses are considerable."

Gen. Eisenhower's offensive had rolled to the Rhine's West bank in such strength for most of its 75 miles from Nijmegen to Duesseldorf that anti-tank guns were blasting German pillboxes on the East bank while heavy artillery shelled the war factories in the Ruhr.

The exact point where the 3rd Armored Division reached the Rhine was not disclosed, but presumably it was about six miles North of Cologne where tanks were in action and overrunning several towns in that vicinity.

The Germans deployed between Cologne and Duesseldorf were thus cut in two, and forces on the North were hemmed into the flatlands on the West bank of the Rhine 11 miles deep and from five to nine miles wide, with no bridges over which to escape.

In all, 19 Rhineland villages fell to night attacks and five more were captured during the afternoon.

The Americans held almost unbroken control of 20 miles of the Rhine's West bank along its winding course from Duesseldorf to Homberg, and German broadcasts declared that Duisberg, Duesseldorf and Cologne had become "front line cities" with all three under artillery fire.

The 9th Army's 84th Division had fought a mile into Homberg and to the South was close to the Rhine directly opposite Duisberg.

Anti-tank guns were wheeled up along the Rhine and were blasting German pillboxes on the East bank, while heavy guns farther back kept up a relentless cannonading.

The magnitude of the German collapse and the disorder of the retreating troops was such that the next few days were expected to determine whether the enemy can rally on the East bank of the Rhine and prevent an Allied swarm across the river.

Filipinos Hit the Enemy's Rear

By JAMES HUTCHESON
Associated Press War Correspondent

MANILA, March 5 (Monday) (AP) —While Three United States divisions pushed steadily against Japanese troops in mountainous North Luzon, Filipino guerillas have struck a heavy blow in the enemy's rear, clearing the Nipponese from Ilocos Norte Province, a communique announced today.

The campaign to clean the Japanese off Luzon, principal island of the Philippines, also was implemented by the Americal Division's seizure Saturday of Ticao and Burias Islands on the Sibuyan Sea.

Occupation of Ticao and Burias will result in the evacuation or destruction of the Japanese on nearby Bicol Peninsula of Luzon Island, the communique said.

Possession of Bicol Peninsula would give the Americans the key port of Legaspi, on the East side, and additional air bases.

In Manila units of the 37th Division cleaned out the last of Japanese resistance in the downtown district with capture of the Finance Building, one of the structures where the Japanese made suicide stands after the fall of the old walled city to the Americans.

Dock Union Leaders Confident Serious Strike Averted

LONDON, March 4 (CP) — The danger of a serious curtailment of supplies for the Western front and Britain apparently was averted tonight as the leaders of dock workers' unions expressed confidence that 7000 strikers would return to work immediately on London's docks.

Representatives of the Transport and General Workers Union and the National Amalgamated Stevedores and Dockers said the bulk of the strikers doubtless would be on the job Monday and the rest would go back Tuesday. The Union representatives recommended a return to work at a joint meeting today.

The War Office was expected to call off an estimated 1000 soldiers detailed during the weekend to handle top priority supplies for the Western Front.

While these troops took charge of loading vessels bound for the continent, the strike spread to cold storage depots, and it was feared Britain's meat supply might be seriously affected. The Ministry of Food said it was not "unduly perturbed," however, as sufficient measures were being taken to meet public requirements.

The strike, described as unauthorized started at the Royal Albert Dock March 1 when the men resented the moving of a hut a distance of about 75 yards from outside the dock gates to just inside them. The men sign on for work at the hut.

As the strike spread it became evident that the original grievance had been broadened to include numerous aspects of the entire dock labor scheme. The men's grievances are with the National Dock Labor Corporation, a body set up by the Ministry of Labor to deal with working conditions in the port.

The Scottish Regional Branch of the Ministry of Fuel and Power in Edinburgh, meanwhile, announced that 1014 firemen and shotfirers failed to appear for work at mines in Scotland Saturday, resulting in loss of 21,000 tons of coal.

The Weather

Saturday—Max. 42.9, Min. 30.3.
Sunday—Max. 39.6; Min. 17.8. Trace of snow.
Forecast: Kootenay—Fair to partly cloudy Monday.
NELSON LAKE LEVEL:
Saturday, 1 p.m. .70 foot.
Sunday, 1 p.m. .73 foot.

Trail, Rossland and Salmo High School Rinks Capture Three Prizes in Nelson Bonspiel

Visiting rinks carried off the honors in all three events of the first High School Bonspiel at the Nelson rink Saturday, I. McLeod of Trail capturing the Primary competition, J. Gordon of Rossland the Secondary and B. Gretchin of Salmo the Consolation.

The highly successful bonspiel was witnessed by a fair gallery of spectators, many following the game from beginning to end. Prizes were presented to the victors by J. C. Loomer, High School teacher, and the visitors had high praise for the 'spiel in voicing their thanks.

Mr. and Mrs. Wallace, who guided the High School lads in lining up a smooth-running 'spiel, received gifts of appreciation, a beautiful bouquet going to Mrs. Wallace and a box of cigars to Mr. Wallace.

KILTS MAKE HIT

The Cranbrook players made a big hit when they appeared on the ice in kilts and they made a grand picture when they marched around at one stage to the skirl of the bagpipes.

The Primary final was a thriller. With the score tied going home, I. McLeod scored two points to defeat T. Owens 7-6 in the all-Trail final.

There were many four and five-enders and in the first Primary draw a six-ender in the seventh end gave B. Gretchin of Salmo a 10-9 win from A. Temple of Nelson, who had been leading 8-2.

In the Secondary final J. Gordon of Rossland defeated M. Wetmore of Trail 7-5 and in the Consolation B. Gretchin of Salmo defeated Bruce Arneson of Nelson 7-5.

A highlight of Secondary play came when J. Gordon of Rossland won from Ray Thompson of Nelson on a draw to the button. The draw was so close, that a measuring stick was of no use and a cigarette box had to be used.

Personnel of the Primary winning rink, besides McLeod, included B. Busby, B. Leonard and K. Kingwell. Gordon, Secondary winner, skipped J. Foss, R. Aiken and L. Canozzi. Gretchin skipped P. John, A. Hamberg and J. Picton in the Consolation win.

A second Rossland rink not named previously, included H. Urquhart, D. Smith, D. Johnston and D. Marcuzzi.

Kimberley curlers failed to arrive. Thirteen other rinks were entered.

Results of the various events:

PRIMARY

Round 1—

A. Temple, Nelson 8, B. Gretchin, Salmo 10.

D. Williston, Cranbrook 10, H. Urquhart, Rossland 7.

Ray Thompson, Nelson 4, M. Wetmore, Trail 8.

Tom Waters, Nelson 6, J. Gordon, Rossland 4.

R. Lyon, Nelson, won by default from Kimberley.

Bruce Arneson, Nelson 2, T. Owens, Trail 12.

Round 2—

Dick Coates, Nelson 5, I. McLeod, Trail 9.

Gretchin, Salmo 2, Williston, Cranbrook 10.

Wetmore, Trail 6, Waters, Nelson 4.

Lyon, Nelson 5, Owens, Trail 11.

SEMI-FINALS

McLeod, Trail 7, Williston, Cranbrook 5.

Waters, Nelson 0, Owens, Trail 11.

FINAL

McLeod, Trail, 7, T. Owens, Trail 6.

SECONDARY

Round 1—

A. Temple, Nelson 2, H. Urquhart, Rossland 8.

R. Thompson, Nelson 6, J. Gordon, Rossland 7.

B. Arneson, Nelson, won by default from Kimberley.

B. Gretchin, Salmo 4, D. Coates, Nelson 9.

M. Wetmore, Trail 12, R. Lyon, Nelson 5.

T. Waters, Nelson 7, D. Williston, Cranbrook 4.

H. Urquhart, Rossland 6, J. Gordon, Rossland 8.

B. Arneson, Nelson 3, D. Coates, Nelson 8.

SEMI FINALS

Wetmore, Trail 9, Waters, Nelson 3.

Gordon, Rossland 11, Coates, Nelson 5.

FINAL

Wetmore, Trail 5, Gordon, Rossland 7.

CONSOLATION

Round 1—

T. Waters, Nelson 4, D. Coates, Nelson 14.

D. Williston, Cranbrook 5, B. Arneson, Nelson 7.

H. Urquhart, Rosland 7, R. Lyon, Nelson 6.

B. Gretchin, Salmo 7, A. Temple, Nelson 6.

SEMI FINALS

Coates, Nelson 6, Arneson, Nelson 7.

Urquhart, Rossland 5, Gretchin, Salmo 11.

FINAL

Arneson, Nelson 5, Gretchin, Salmo 7.

TOAST and TEA

BY J. V. McARTHUR

Ripley records the fact that James J Corbett fought in the prize-ring for 18 years and never had a black eye or a bloody nose. History records the fact also that it was a blow to the solar plexus that cost him his world's championship when he met Bob Fitzsimmons. But undoubtedly it was Corbett who reintroduced the real art of science of boxing among the heavyweights, after it had been long neglected in favor of slugging, although the lighter men had never let it lapse, especially the negroes, who had to fight for small purses and fight frequently if they were to make a living. That is why so many of them were superb boxers and showed few signs of their profession. Incidentally, Fitzsimmons remarked to a friend of ours that in a bar-room fight, one should forget that his opponent had a face at all, and devote all his attention to his mid-section.

GOODERHAM & WORTS Limited TORONTO, ONTARIO

Nazi Experts Go Down With Sub

LONDON, March 4 (CP)—Twenty-two of the highest German experts on submarine warfare, including the Chief of the 11th Flotilla, died two weeks ago when their experimental U-boat was sunk during manoeuvres in a fjord near Bergen, Norway, a BBC Stockholm correspondent said today.

Canadian M. G. Staff Now Working in Reich

By ROSS MUNRO
Canadian Press War Correspondent

WITH THE 1ST CANADIAN ARMY IN GERMANY, March 4 (CP Cable) — The Canadian Military Government staff of the 1st Canadian Army now is functioning in Germany, dealing with the problem of what to do with German civilians in the conquered lower Rhineland areas.

The immediate policy adopted is to put civilians back on the land to raise a crop and prevent civilian food shortages which would be a great burden on military operations.

At present civilians are living off their own food stores and the Military Government has supplied no food. It would be provided if necessary under the policy laid down but the staff wants to make sure it wil not be necessary by raising good crops this year.

This Military Government organization is headed by Brig. Basil Wedd of Toronto.

The Canadians are responsible for such captured towns as Kleve, Uedem, Calcar and neighboring areas. In each case the local German administration is going to be set up again as soon as possible. A good many minor Government officials are among civilians still in those areas.

The German administration, however, will be under strict control.

A military court has been established but civilian offences so far are minor infractions, such as being out of bounds. The civilians are quite docile and there has not been a single case of civilian sniping—something which was anticipated when the Canadian Army broke into the Reich.

Canucks Clear Eerie, Dank Hochwald; Bitter Fight Before Xanten

By ROSS MUNRO
Canadian Press War Correspondent

WITH THE 1ST CANADIAN ARMY IN GERMANY, March 4 — (CP Cable)—Canadian infantry has practically cleared the entire Hochwald, bitterly-contested forest barrier at the Northern end of the Western front, and German defences in that formidable line running through the eerie, dank forest are nearly all overrun.

The prolonged fighting in the undergrowth and the softwood forest, which flared since a corridor was carved through the wooded bastion last Tuesday, now is letting up. This fighting probably was the most important contribution to Field Marshal Montgomery's two-army (the 1st Canadian and United States 9th) triumph in the North and gave the Americans an opportunity to break loose.

It continued even after British troops on the West flank linked on Saturday with elements of the United States 9th Army and the Germans gave up that entire sector.

The meeting took place at 11:45 a.m. on the crater-wrecked road between Geleren and Kevelaer, and British troops pushed ahead between Kevelaer and the Hochwald.

(Because of the extremely fluid battle situation it was impossible to estimate how many Germans were being pressed back to the Rhine by Field Marshal Montgomery's converging forces. Munro estimated Saturday that it might be as high as 100,000, but since then the enemy may have got considerable forces across the river).

The Canadians, on Saturday were stopped dead at the Eastern end of the Hochwald, on the railway to Xanten.

(Sunday's Allied communique said the 1st Canadian Army was battling against "fierce enemy resistance" East of the Hochwald, 2½ miles from the key German Northern anchor city of Xanten on the Rhine).

With the fight for the Hochwald drawing to a close, the Northern spearhead of 1st Canadian Army British forces was about three miles Northwest of Xanten. These troops were helped by Canadian artillery which heavily shelled the Xanten ferry crossing.

The Canadians' Hochwald battle ranks in importance with Caen in Normandy last Summer when British and Canadian troops broke the German hinge there and Americans swept into Brittany and East across France.

The Dominion troops have more fighting to do in their sector on the roads to Xanten and the Rhine but they should be meeting only rearguards now.

The Germans are backing up rapidly to a 25-mile stretch of the Rhine between Xanten and Duisburg, pulling troops back over the Rhine every hour. This bulge is only 10 miles deep at its maximum point and should be eliminated entirely within a few days.

With Stane and Besom

Ten more early entries have been added to the rinks who will compete in the Nelson's Little Bonspiel next weekend. These are composed of two rinks from Grand Forks, two from Lethbridge, two from Rossland, three more from Trail and one from Sheep Creek.

The 'Spiel will commence Friday afternoon and Thom vs. Jemson will carry on until necessary on Sunday.

Draw for this week's games in the Jeffs Cup Competition of the Nelson Curling Club follow:

Monday:

7 p.m.—Harvey vs. Ritchie; Wassick vs. Marshall; Sharp vs. Farenholtz; Foxall vs. Haydon; Laishley vs. Peebles.

9 p.m.: Marr vs. Hunt; Ewing vs. Allan; Wallace vs. Murphy; Thom vs. Ronmark; McEwen vs. Fleury.

Tuesday:

7 p.m.: Homersham vs. Teague; Greenwood vs. Long; Moore vs. Horswill; McKinnon vs. Bourque; Desireau vs. Godfrey.

9 p.m.: Hickey vs. Gray; Brown vs. Hamson; Horton vs. Whimster; Witchell vs. Whitehead; Gilker vs Farenholtz.

Wednesday:

7 p.m.: Sharp vs. Whitehead; Marr vs. Poulin; Thom vs. Jemson; Hunt vs. Smith; Bourque vs. Hamson.

9 p.m.: Bradley vs. Haydon; Godfrey vs. Harvey; Dewdney vs. Sutherland; Wassick vs. Laishley; Ritchie vs. Marshall.

Thursday:

7 p.m.: Murphy vs. Fleury; McEwen vs. Harrison; Witchell vs. Gilker; Homersham vs. Allan; Dunwoody vs. Moore.

9 p.m.: Smith vs. Ewing; Wallace vs. Jemson; McKinnon vs. Hickey; Brown vs. Long; Teague vs. Poulin.

BERLIN SAYS KURUSU'S SON IS DEAD

LONDON, March 4 (CP)—Berlin's Transocean Agency several times today broadcast an announcement of the death of Saburo Kurusu, who talked peace in Washington while Japan struck at Pearl Harbor, but later said this was erroneous. Transocean corrected the announcement to say that it was Kurusu's son, Capt. Makoto Kurusu, who had been killed, dying in air combat Feb. 16 against American carrier-based planes attacking Tokyo.

Leafs Hang Up 2nd Straight Win; Wings Beat Bruins 10-4; Hawks Within 2 Points of Cup Playoff

NEW YORK, March 4 (CP) — Toronto Maple Leafs hung up their second National Hockey League victory on successive nights when they trounced New York Rangers, 6-3, tonight before 15,246 fans. The defeat further dimmed Rangers' hopes of reaching the League playoffs.

Leafs defeated Montreal 3-2 Saturday.

Although Rangers remained only one point behind the fourth place Boston Bruins, who took a beating at Detroit, they now have only five more games to play as compared to Boston's seven.

Rangers never were in the running as Toronto scored twice just before each of their goals.

LINEUP:

Maple Leafs: McCool, Hamilton, Stanowski, Bodnar, Carr, Schriner.

Rangers: Stevenson, Dill, Heller, DeMarco, Watson, Goldup.

Maple Leaf Subs: Pratt, Davidson, Morris, Hill, Kennedy, Metz, Jackson, O'Neill.

Ranger Subs: Hunt, Atanas, Mann, Thurier, Shack, Labrie Moe, Wharton.

Referee: Bill Chadwick. Linesmen: Bill Scherr and Sammy Babcock.

SUMMARY—

First Period:

No Scoring.

Penalties—None.

Second Period:

1. Toronto, Pratt (Kennedy) 2:13; 2. Toronto, O'Neill (Metz) 5:48; 3. New York, Hunt (Shack, Thurier) 14:05.

Penalty—Dill.

Third Period:

4. Toronto, Schriner (Bodnar) :37; 5. Toronto, Davidson, 4:26; 6. New York, Mann (Thurier, Shack) 8:36; 7. Toronto, Hill (Kennedy) 12:24; 8. Toronto, Carr(Schriner) 15:37; 9. New York, Hunt (Thurier) 19:54.

Penalties: Stanowski, Bodnar.

DETROIT, March 4 (AP)—Detroit Red Wings hammered in seven second-period goals tonight—three of them by Centre Joe Carveth—in beating Boston Bruins 10-4 for the 15th straight time in a National Hockey League game before 10,780 fans.

Syd Howe, veteran Detroit centre, had one goal and one assist to equal Nels Stewart's all-time record point production in the League—514 points. Each reached that total over a 15-year span.

Every Detroit player except Defenceman Bill Hollett and Left-Wing Carl Liscombe had a hand in the point scoring in tonight's runaway.

LINEUPS:

Boston: Bibeault, Egan, Shewchuk, Cowley, Jennings, Cain.

Detroit: Lumley, Seibert, Hollett, Howe, M. Bruneteau, Liscombe.

Boston Subs: Crawford, Mario, Cupolo, Rozzini, Gaudreault, Smith, McGill, Henderson.

Detroit Subs: Armstrong, Jackson, Wochy, McAtee, Carveth, Lindsay, E. Bruneteau, Quackenbush.

Referee—Frank Clancy; Linesmen—Orville Roulston and Stan McCabe.

SUMMARY:

First Period:

1. Detroit, Lindsay (Armstrong) 4:37.

Penalties—None.

Second Period:

2. Detroit, M. Bruneteau (Howe) :24; 3. Detroit, Quackenbush (Lindsay) 6:36; 4. Detroit, Jackson (Armstrong) 7:48; 5. Detroit, Carveth (McAtee, Wochy) 10:21; 6. Detroit, Howe (M. Bruneteau, Seibert) 11:54; 7. Boston, Jennings (Cain, ley) 13:20; 8. Boston, Smith (Cupolo) 14:49; 9. Detroit, Carveth (Wochy) 19:12.

Penalties—Shewchuk.

Third Period:

11. Boston, Cain (Cowley) :27; 12. Detroit, Armstrong (E. Bruneteau) 15:24; 13. Detroit, Armstrong (Seibert) 16:48; 14. Boston, Cain (Cowley) 1921.

CHICAGO, March 4 (CP) — The Chicago Black Hawks, with Centre Clint Smith coming through with four goals in the final period, jumped to within two points of a Stanley Cup playoff berth in the National Hockey League as they defeated the champion Montreal Canadiens, 6-4, in Chicago Stadium tonight.

The Black Hawks, trailing 2-1 in the second period, and 3-1 less than five minutes after the final stanza began, snapped back with a speed that kept a crowd of 15,614 fans breathless.

The victory left Chicago only two points, or one game, out of fourth place, and a Stanley Cup playoff berth, now held by Boston. And it left the Hawks just one point, or half a game out of fifth place, now held by the New York Rangers.

The Black Hawks have two more games with Boston and one with New York before the season ends.

LINEUP—

Montreal: Durnan, Bouchard, Lamoureux, Lach, Blake, Richard.

Chicago: Karakas, Field, Simon, Dahlstrom, Horeck, McDonald.

Montreal Subs — Eddolls, Hiller Harmon, O'Connor, Getliffe, Chamberlain, Mosdell, Gauthier.

Chicago Subs — Smith, March, Grosso, Cooper, Harms, Mosienko, Ramsay, Mitchell.

Officials: Referee— Bert Hedges; Linesmen— Steve Meuris and Joe Springer.

SUMMARY:

First Period:

1. Montreal, Eddolls(unassisted) 14:59.

Penalties — Lamoureux, Cooper.

Second Period:

2. Montreal, Richard (Lamoureux, Blake) 2:36; 3. Chicago, Ramsay (Field, Harms) 13:09.

Penalties—Bouchard, Cooper (major) Mosdell (2).

Third Period:

4. Montreal, Blake (Lach, Lamoureux) 4:07; 5. Chicago, Smith (Mosienko) 4:31; 6. Chicago, Smith (Mosienko, Horeck) 5:48; 7. Chicago, Horeck (Mosienko, Cooper) 7:45; 8. Chicago, Smith (Mosienko, Dahlstrom) 9:52; 9. Chicago, Smith (Grosso) 17:26; 10. Montreal, Getliffe (Mosdell, Chamberlain) 17:48.

Penalties—Hiller, Lamoureux.

3,000 Prisoners Freed at Krefeld

NEW YORK, March 4 — Three thousand Allied prisoners of war were freed when Krefeld, Germany, was captured, the N.B.C. said tonight, quoting a B.B.C. report.

Commercials Win From Clippers

NANAIMO, B. C., March 4 (CP)—Vancouver Commercial League All-Stars scored an 11-8 victory over the Nanaimo Clippers junior team in an exhibition game here Saturday night before a crowd of 1200 fans.

$15,000 for Red Cross Sought in Drive Opening in Nelson District Today

Nelson District citizens can stretch the hand of friendly help to Canadian fighting men on the battlefronts of the world. This help they can send right into the foxholes, to the turmoil and shellfire of the front lines; into dressing stations and hospitals; onto fighting ships and air stations, and into prison camps—in fact, any point where soldiers, sailors or airmen sacrifice for them.

They can provide help from home that may help speed a fighting man home for this is Red Cross month in Canada. Starting today, Nelson District citizens are asked to give their aid in the form of dollars to the Canadian Red Cross. The amount they are asked to give now or pledge to give before the year is out is $15,000.

This objective is $5000 above that of last year, but actually it is $4000 below that which Nelson District actually subscribed. However, the appeal is for contributors to do as well or better this year.

A volunteer committee of canvassers and organizers, under Campaign Manager L. W. Sells, will conduct the drive. They will operate from headquarters at 436 Baker Street.

Russ Hopes Soar That Allies Will Join Red Army in Assault on Berlin

By EDDIE GILMORE
Associated Press Staff Writer

MOSCOW, March 4 (AP) — Announcement from the Western Front that the Siegfried line no longer exists as a defence zone sent Russian hopes soaring today —hopes that the Western Allies soon would join in a double assault on Berlin with the Red Army.

There was agreement among the Russian people that the Western offensive was a fulfillment of military agreements made at Yalta.

The Russians also are beginning to show greater appreciation for the Allied aerial blows behind the German lines on the Eastern Front. The fraternizing among Russian soldiers and Allied fliers who have landed in the Soviet Union has done much to cement friendly relations.

On the Red Army front, interest is focussed on Pomerania, where operations have been shifted Westward for a cleanup of the Baltic coast.

There is good reason to anticipate that the Soviets soon will control the coast from Danzig Westward to the Eastern bank of the Oder River. It is fairly clear now that Marshal Gregory K. Zhukov's widened base on his front East of Berlin was held unsuitable for the big over-all plans for operations against Germany and, as a result, the current push to the Baltic was ordered.

Zhukov evidently felt that he needed more space to the North or felt that thousands of the Volkssturm (home guard) led by seasoned German officers on his Northern flank were too great a menace.

Soviet reconnaissance has revealed that the Germans have built an intricate series of entrenched and protected artillery positions from Stettin on the Baltic to a mountain range Southeast of Dresden. Troops have been poured into this line from every sector of Germany and from the Italian front.

Recently captured prisoners, many of them officers, said Germany generally realizes the jig is up and now is a question of how far the Nazis can go in sacrificing the l[illegible] people.

[illegible] not a [illegible] of the Germans quitting. Nazi propaganda and the Prussian military spirit still is driving them, it appears.

Gen. Hale to Succeed Pacific Chief

U.S. ARMY AIRFORCE HEADQUARTERS, Advance Area, Guam, March 4 (AP)—Maj.-Gen. Willis H. Hale has been named to succeed the missing Lt.-Gen. Millard F. Harmon as Commander of United States Army Air Forces, Pacific Ocean Areas, a Headquarters spokesman announced today.

Native Sons Win Annual Event at Trail

TRAIL, B.C., March 4 — The Native Sons took the honors in winning from the Caledonians here Saturday evening with the scores of 116-87 in the annual curling event.

The high-light of the evening was the game in which W. (Scotty) Marr of Nelson skipped for the Caledonians against Rege Stone, Marr winning the game, 16-5.

Draw for Monday evening's games in the Warfield Competition follow:

6:30—E. Montpellier vs J. P. Schofield; R. C. McGerrigle vs A. B. Clark; A. G. Allison vs V. Ferguson; G. Shaw vs A. Crichton.

8:30—H. H. Miller vs D. MacDonald; A. M. Chesser vs W. W. Baldrey; L. L. Fortin vs T. A. Rice; W. Rae vs F. Hudoklin.

More Air Veterans Return to Canada

MONTREAL, March 4 (CP) —Another group of R.C.A.F. veterans arrived during the weekend at the nearby Lachine R.C.A.F. repatriation depot. They included men from Ontario, the Prairie Provinces, and British Columbia.

Among the new officers were Po. Brodie, Calgary; and Fo. J. R. Hammond, Vernon, B. C.

FAIL TO FIND TRACE OF MISSING SAILOR

VANCOUVER, March 4 (CP) — Search for a member of the Royal Canadian Navy who is reported to have leaped or fell from a West Vancouver ferry shortly after midnight last Friday continued without success during the weekend. The ferry en route from Vancouver, was about 100 feet from shore, when the sailor disappeared.

EARL DIES AT 87

SANDBECK PARK, Yorkshire, England March 4 (Reuters) — The Earl of Scarborough died at his Yorkshire seat, Sandbeck Park, near Rotherham today. He was 87, He had not taken part in public engagements for some months. Sir [illegible] Lumley, former Governor of Bombay is heir to the Earldom.

NOTICE

The BOOTERY will be closed Monday, Tuesday and Wednesday to prepare for

Gigantic SHOE SALE

We are selling the business. Watch this space for particulars.

The Bootery

Foreign Planes Hit Swiss Cities

BERN, March 4 (AP)—Foreign planes bombed the suburbs of Zurich, Switzerland's biggest city, and Basel at the frontier today. American bombers attacked in nearby Southwest Germany today. Warehouses were wrecked, and a crashing bomber started fires.

A numbers of persons were injured in Basel and in Zurich.

Vote to Increase Gasoline Tax

OLYMPIA, March 4 (AP) — The Washington State Legislature voted today to increase the excise tax on gasoline from five to six cents per gallon, bringing the total tax, including the Federal levy, to seven cents.

The one-cent raise, if approved by the Senate, is to be earmarked for highway construction with federal maturing funds.

FEBRUARY LUCKY DRAW WINNER

Mrs. E. Bradshaw
501 Cedar St., Nelson
Ticket No. 9436

FINK'S

Nelson Midgets Win West Kootenay Hockey Title, Beating Rossland

Nelson Midget Reps lived up to their reputation Saturday night, when they defeated Rossland Midget Reps, 6-2, in the middle game of the evenings hockey triple-header at the Civic Arena, thus taking both ends of the home-and-home series, and winning the West Kootenay Midget title. As they defeated Rossland 3-0 on Rossland ice Thursday night, the Nelson boys' series score was 9-2.

Their next engagement will be against the Kimberley Midgets, who will play here next week [illegible] Kootenay Midget hockey title at stake.

Rossland obtained a lead in the first period on Johnny Dougan's goal, but enjoyed it for only a [illegible] ute and five seconds, at the end of which time Stuart evened the score for Nelson, this finishing the first period scoring.

Early in the second period Pitts netted Macintyre's pass, to give the home boys a lead, which was never lost, as Stuart soon after added another goal on a pass from Maglio, and Rossland's final goal of the night, by Ridgers, only reduced the lead temporarily. Before the period ended, Macintyre also netted a Maglio pass.

The third period saw Holmes, Nelson defenceman, lodge a pass from Earl Duffy in the twine, and MacIntyre netted Nelson's sixth and last goal.

Brucie Ham, Rossland goalie, did nice work in the net, but twice brought a penalty shot on himself by throwing the puck forward. Macintyre took both shots, missing the net in the second period, but finding it in the third. However, the goal was not allowed.

Outside of the penalty shots, the only penalties incurred were five minutes apiece to Dupperon of Rossland and Pitts of Nelson for fighting. They sat out the end of the second period and the start of the third.

SECOND STRING TAKES HONORS

Five of the six Nelson goals were turned up by the second string of Stuart, Macintyre and Maglio, which has steadily improved its combination. Drives of the Brett, Duffy, Duffy line made no particular impression in this game. Silverwood, and the defence stalwarts in front of him, put up their usual tight defence.

Summary:

First period—1, Rossland, John Dougan, 12:10; 2, Nelson, Stuart, 13:15. No penalties.

Second period—3, Nelson, Pitts (Macintyre) 24:30; 4, Nelson, Stuart (Maglio) 27:50; 5, Rossland, Ridgers, 35:40; 6, Nelson, Macintyre (Maglio) 37:07. Nelson, Pitts, 5 minutes; Rossland, penalty shot on Ham Dupperon, 5 minutes.

Third period—7, Nelson, Holmes (E. Duffy), 42:00; 8, Nelson, MacIntyre, 49:59. Penalties—Rossland penalty shot on Ham.

Referees, Ty Culley, Ab Cron[illegible] Scorekeeper, H. H. Currie; Tim[illegible] keeper, Art Bradshaw; Pena[illegible] Timekeeper, Ken St.Dennis.

Teams:

Nelson Midgets—A. Silverwo[illegible] goal; J. Holmes, A. Clark, H. Pi[illegible] D. Colman, S. Duffy, G. Brett, [illegible] Duffy, R. Macintyre, D. Maglio, [illegible] Stuart, R. Hallbauer.

Rossland Midgets—B. Ham, [illegible] B. Dupperson, E. Anderson, G. W[illegible] B. Dupperon, E. Anderson, G. W[illegible] Dougan, R. Dominici, W. Chesha[illegible] D. Davis, K. Campbell, R. Mil[illegible] J. French, Joe Dougan.

Ed Walters was coach and ma[illegible] ger of the Rossland Midgets, oth[illegible] coming over including T. Le[illegible] ducci, Herbie Martin, Chet Mar[illegible] and Ernie Chesham.

Does MORE Than Relieve 'MONTHLY' pain

Also Relieves Accompanying Nervous, Weak, Tired Feelings—due to this cause

● Do functional periodic disturban[illegible] make you feel so nervous, jittery, hi[illegible] strung, cranky, tired—at such time[illegible] Then don't delay—try Lydia [illegible] Pinkham's Vegetable Compound to [illegible] lieve such symptoms. It HELPS NATU[illegible]

Pinkham's Compound not only h[illegible] relieve such monthly pain but [illegible] accompanying nervous, restless, hi[illegible] strung feelings of this nature.

Pinkham's Compound is so effec[illegible] because it has a soothing effect on [illegible] of woman's most important orga[illegible] Follow label directions. Buy today.

Lydia E. Pinkham VEGETABLE COMPOUND

VANCOUVER, B. C., HOTELS

"YOUR VANCOUVER HOME"
Dufferin Hotel
Seymour St. Vancouver, B. C.
Newly renovated throughout. Phones and elevator.
A. PATTERSON, late of Coleman, Alta., Proprietor

TRANSPORTATION—Passenger and Freight

FREIGHT TRUCKS
LEAVE NELSON DAILY
At 10:30 a.m.—Except Sunday
Trail Livery Co.
M. H. McIVOR, Prop.
Trail—Phone 135 Nelson—Phone 35

A Few Drops
Up Each Nostril Quickly Relieve
Stuffiness of Catarrh

Specialized Medication Works Fast
Right Where Trouble Is—Makes Breathing Easier!

Grand relief from stuffy, painful distress of acute catarrh comes fast as Va-tro-nol spreads through the nose, reduces swollen membranes—soothes irritation, relieves congestion, helps flush out cold-clogged nasal passages. Try it as directed in folder. VICKS VA-TRO-NOL

Showing U.S. Soldiers Around . . .

Usual Business in Krefeld

By ROBERT EUNSON
AP War Correspondent

KREFELD, Germany, March 4 (AP) — This Rhine city's 120,000 civilians, gobbled up in the swift American attack, were going about their usual business Saturday with United States troops busy rounding up German soldiers.

Wide-eyed men and women stood on street corners in little groups, apparently surprised they weren't being massacred by their conquerors as their Nazi overlords had warned them they would be. Little children and some of their elders waved to Americans. If one of them was asked the direction to the railroad station, jail, or some other point, he insisted on coming along to show the way.

There were about 160,000 civilians in the town Thursday, but some 40,000 left with the burgomaster, Lord Mayor, and Nazi Chieftains when they heard approaching guns.

When the United States attack began Friday afternoon, Krefeld still had telephone communication with Berlin, a matter which was swiftly taken care of. Lights, water and food were abundant Saturday.

Name Six Treaties for Senate

WASHINGTON, March 4 (CP)—President Roosevelt as a result of Crimea Conference decisions will submit to the Senate six or more treaties relating to the general problems of shaping and preserving the peace.

Three principal treaties will deal with establishing the post-war world security organizations. At least three more will concern the liquidation of the European and Pacific wars.

Here are some of the treaties foreseen by diplomatic officials as inevitable in establishing the peace:

1. The United Nations charter which would commit the United States to full and active membership in a world organization prepared to use force when necessary to prevent war or to meet the threats of war.

2. A treaty with other countries in the proposed United Nations organization stating in detail the amount of force—land, sea and air—which the United States is prepared to use in fulfilling its part of the bargain to cooperate under the United Nations charter in maintaining security.

3. A treaty providing for control of armaments and the scaling down of the armament burden.

4. A treaty among the victor powers in Europe and later among the victor powers in the Pacific war, concretely affixing the terms of the peace and probably also settling boundary problems stemming from the war.

5. A treaty may be made among the victorious powers providing for the internal control of the enemy countries from the war's end until those countries establish recognized governments and regain an independent status.

There is some speculation that it also might be necessary to make treaties growing out of joint intervention by the Big Three in the affairs of any European country where such action is required to guarantee the independence of that country.

The general impression of diplomatic officials is that there will be two major conferences dealing with the organization of peace. The first is in the San Francisco meeting beginning April 25. The second will be a general peace conference.

Closing of Java Sea Battle . . .

Further Details of Perth Sinking

NEW YORK, March 4 (CP) — From fragmentary details supplied by four survivors of H.M.A.S. Perth, Navy Minister Norman Makin has reconstructed details of the sinking of that cruiser, lost with the American Cruiser Houston and eight other warships in the Soenda Strait Java, in 1942, the Australian News and Information Bureau here said Friday night.

Both ships were lost in the closing phases of the Java Sea battle which was fought by a combined British, American, Netherlands and Australian force against numerically superior Japanese sea and air strength.

The action cost the Allied navies, in addition to the Perth and Houston, H.M.S. Exeter, one of the British cruisers which figured in the chase of the German pocket battleship Graf Spee in 1939, two Netherlands cruisers, the de Ruyter and Java, and five destroyers. Three of these were British and two Netherlands.

Only surviving ships were four American destroyers.

Of the original Japanese force of five cruisers and 13 destroyers, one eight-inch gun cruiser and one destroyer were probably sunk by gunfire and another cruiser and destroyer damaged.

The Allied ships, Mr. Makin said, had sailed from Soerabaja under command of Admiral Doorman, of the Netherlands Navy, on Feb. 26 to intercept a Japanese convoy approaching Northeastern Java. On the morning of Feb. 27 the Japanese force was sighted and engaged. De Ruyter and three destroyers were sunk almost immediately. Afterwards the Perth and Houston drew off the enemy by a feint and reached Tanjong Priok, Batavia.

The following night the two ships sailed with the object of negotiating the confined waters of Soenda Strait. About 11:30 p.m. the Perth signalled she had sighted an enemy destroyer and later she reported a cruiser. That was the last message received from either the Perth or Houston.

According to the Perth's survivors, the action lasted about an hour and a half, with the superior enemy force bombarding the Allied ships from several bearings. At times Japanese destroyers passed so close to the Perth that they could be engaged with machine guns.

Next morning three enemy transports and one converted aircraft carrier were seen down by the stern.

The Perth was not hit until 20 minutes after she opened fire. Thereafter she was hit often and lost her aircraft and its catapult and crane. Then at intervals of only 10 minutes two torpedoes struck the Perth's starboard side, the second hitting the engine room. Some time later a third torpedo hit was received aft on the port side. Finally she sank at 12:35 a.m. on March 1. The Houston went down soon afterwards.

The Bay

UMBRELLA Repair Service

Have the frame of your old umbrella recovered with a smart patterned cloth selected from our new Spring samples. Solid colors or tartans available in all the wanted shades. Don't delay—bring yours in early and have the work done by one of Canada's leading umbrella firms.

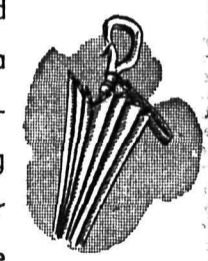

Hudson's Bay Company
INCORPORATED 2ND MAY 1670.

Prog. Cons. Would Include All Parties in Peace Conference

OTTAWA, March 4 (CP) — The Progressive Conservative party, if elected to office, would invite major Canadian political parties to have representation on the Canadian delegation to the peace conference, it was decided Saturday at a concluding session of the Dominion Progressive Conservative Association's annual meeting.

A resolution adopted at the session read: "We believe that the Canadian approach to the problems of establishing and maintaining world peace should be non-partisan and accordingly, our party, established in office, will invite the other major Canadian political parties to have representation on the delegation representing Canada at the peace conference."

The delegates, coming from all parts of Canada, went on record as saying that the Association had "full and unbounded confidence in our national leader, John Bracken."

The Association stood for abolition of the two-army system now operating in Canada and urged that all National Mobilization Resources Act troops be made available to serve in any theatre of war.

"We reaffirm our policy of adequate rehabilitation for men and women of the services and the payment of adequate, just and generous disability compensation to the veterans and their dependents of this and the last war," read another resolution. "We strongly advocate the abolition of red tape now existant in the administration of veterans' affairs."

HELP TO VETERANS

The meeting urged that all Canadian soldiers who have served overseas for five years be automatically posted to home establishments, and that consideration be given to the reduction of service overseas to four years.

"Full gratuities should be payable on the death of a veteran regardless of whether the next-of-kin was dependent on the veteran," said a resolution.

"The payment of "substantial bonuses" to ease the burden on veterans who purchased land under the Soldiers' Settlement Act following the first Great War also was urged.

"This association deprecates the failures on the part of the Prime Minister to call a Dominion-Provincial conference to deal with urgent Canadian problems," said another resolution.

"The setting up of a standing committee of war veteran members of the House of Commons to study veterans problems was recommended. It was resolved that women should be given representation on boards set up to deal with questions of education, health, labor and social welfare and it was urged that women be given equal pay for equal work.

Resolutions presented by the organization committee of the Association urged that the nomination of candidates for the forthcoming general election be proceeded with and completed as soon as possible.

The committee urged riding associations "to open the door of their executives to labor men, so as to create confidence in the minds of the rank and file of the man on the street, and to demonstrate that they are welcomed to active participation in our party affairs."

"It is suggested that the personnel of riding executives should be carefully examined in an attempt to secure larger representation of trade unionists and working men generally."

The committee urged immediate support of women's organizations in each province and in each riding, and that their activities be coordinated with the work of provincial organizations.

Following adoption of the resolutions meetings of the women's organizations in the association and of the Young Progressive Conservatives Association were held.

All business meetings were held in private with reports on them being given to newspapermen by party public relations officers.

Russ Labor Slaves Killed Nazi Guards, Fought Behind Lines in Saxony

BY DANIEL DE LUCE
Associated Press Staff Writer

MOSCOW, March 4 (AP)—With R.A.F. bombers attacking Dresden in the flame-rent darkness early in January, more than 1000 Russian labor slaves revolted, stoned and clubbed their Nazi guards to death, and escaped into the woods of Saxony.

Pravda correspondent Boris Polevoy related today the story of the men who formed the "U.S.S.R." guerilla unit and of their four weeks' fight to freedom.

During the one-month campaign the guerillas scored several victories behind the German lines.

The existence of the U.S.S.R. unit was disclosed during the fight for a bridgehead over a river which can not yet be named.

Sapper Capt. Alexei Kustov, who had already spanned 13 rivers during the war, described the bridgehead battle.

"My boys and I got across on boats and planks at night under very critical conditions," he related. "When Maj. Sergei Naumov's motorized infantry joined us, German artillery and machine-guns raked our positions. We were pinned down but we were determined to hold on until daylight when reinforcements might arrive.

"Suddenly I saw mortar shells exploding over the German positions. I had no mortars of my own. I was mystified but so were the Germans. The mortars were firing from their rear. Then I crawled up a little hill and saw a crowd of men dressed in every imaginable kind of clothing running towards us from a grove. They were brandishing rifles in the air and shouting.

"We held our fire and soon these men were hugging us. Around their arms were red bands with the inscription U.S.S.R. Red ribbons were stuck in their caps.

"'We are Soviet men. We want to fight with the Red Army,' they told us."

Snow Blocks Air Action Over Western Front

By CHARLES CHAMBERLAIN
Associated Press Staff Writer

LONDON, March 4 (AP)—American and British heavy bombers, guarded by hundreds of fighter planes, delivered a double punch at Germany today, striking Ruhr transportation facilities and variety of targets throughout Southwestern Germany.

It was the 20th consecutive day of attacks on Germany.

At the same time Italy-based American heavy bombers attacked rail lines in Austria and Hungary serving German troops on the Hungarian front.

In addition medium bombers of the United States 12th Air Force in Italy bombed Brenner rail line bridges and German communication and transportation facilities in Northern Italy. Other Italian-based Allied planes supported ground forces all along the Italian front.

Snow and a thick overcast cloaking most of the Western front restricted operations of tactical planes supporting the Allied offensive.

Increasingly heavy traffic was reported on the Rhine and pilots expressed the belief that the Germans, having blown a number of the Rhine River bridges, were using barges either to ferry supplies to troops on the Western bank or to evacuate men and material.

Today's attacks followed up a powerful assault Saturday night by the R.A.F. on the embankments of the Dortmund-Ems Canal and a synthetic oil plant at Kamen, near Dortmund. Berlin and Warzburg were hit by R.A.F. Mosquitos. The night attacks cost the R.A.F. nine bombers.

The Air Ministry said the Germans had made repairs on the Dortmund-Ems Canal—main link between the Ruhr and the North Sea and Central Germany — and that it was navigable again.

Stand by Crews and Students Used to Combat Fires With Excellent Results

VICTORIA, March 3 (AP)—Since 1941 standby suppression crews of alternate service workers and High School students have been used with excellent results in combatting small forest fires. Lands Minister E. T. Kenney has told the Legislature in reply to questions of C. S. Leary (Liberal Coalition—Kaslo-Slocan).

Dealing with 178 spot fires, up to ¼ acres, since 1942, standby crews extinguished them by the time they had reached an average size of 0.14 acres. Fires over 50 acres, totalling 12, reached an average spread of 785 acres before being extinguished.

"This indicates," the Minister said, "a high degree of effectiveness on small fires and less effect on large fires. The obvious conclusion is to organize to perfect detection and communication facilities to attack more forest fires in incipient stage."

Initial steps had been taken to establish a Ranger school to provide refresher courses for existing Forest Service Ranger staff and a course of training leading to Ranger work for Assistant Rangers and other field personnel.

In answer to questions by James Mowat (Liberal Coalition—Alberni), Mr. Kenney said some Douglas firs in Cathedral Grove will die because of old age but the process would be over a long period.

Pte. Smith Gets 18 Months for Rifle Overboard

OTTAWA, March 4 (CP) — Defence Headquarters announced tonight that a field general court martial in the United Kingdom has awarded Pte. W. H. Smith 18 months' detention after he pleaded guilty to charges that he threw his rifle and two kit bags into the sea during a recent troop movement to England.

The Departmental statement, which did not identify Smith further, said the information was contained in a message received at Defence Headquarters from Canadian Military Headquarters, London, England.

The announcement said that during the court martial proceedings Smith said:

"On Jan 2, 1945, as I was crossing the gangplank, embarking on the ship for overseas, I deliberately threw my rifle and two kit bags overboard. I figured the Military Police would take me off the boat when I did this. I do not know the number of the rifle, as I had just received it the night before.

"The following day I received my two kit bags on board ship."

In announcing the court martial findings, Defence Headquarters said the "most careful inquiries have been made both in Canada and overseas; there is nothing to indicate that there was any other incident of the kind described during these movements of troops to the United Kingdom."

Call for Equal Treatment of Jap Children

VANCOUVER, March 4 (CP) — Discrimination against Japanese students in the matter of school fees is charged in two resolutions presented by the Central Mainland Teachers' District Council for consideration at the B.C. Teachers' convention here in April. The convention is to be held April 2 to April 5, inclusive, in Vancouver.

The Central Council's resolutions call for equal treatment of Japanese along with other B.C. children.

Langley Teachers' Association has submitted a resolution calling for continuation and intensification of the Federation's campaign for Provincial legislation making membership in the Federation compulsory.

Victoria teachers are asking income tax exemption on expenses in connection with Summer School.

Arbitration in all disputes between teachers and school boards is asked by the Vancouver Secondary School Teachers' Association. The resolution calls for an amendment to the Schools Act to bring this about.

North Vancouver teachers are seeking removal of restrictions against the right of teachers to hold public office in municipalities in which they teach.

The North Vancouver group also asks for the discontinuance of compulsory Bible readings in schools as selections are often incomprehensible to the children.

German Captives Since D-Day Total 954,377

PARIS, March 3 (AP)—German captives since D-Day last June total 954,377, Allied Supreme Headquarters disclosed today.

By armies, the prisoner tolls are:
First Canadian, 137,614.
British 2nd, 14,336.
U.S. 1st, 251,231.
U.S. 3rd, 187,458.
U.S. 9th, 74,815.
U.S. 7th, 93,107.
French 1st, 85,824.
By the F.F. and others, 19,992.
Total, 954,377.

BRIDGE RIVER SOLD TO BRALORNE

VANCOUVER, March 4 (CP) — Control in Taylor Bridge River Mines Limited has been sold by John M. Taylor to Bralorne Mines Limited, Mr. Taylor announced yesterday. This transaction, together with recent sale of under 1,100,000 shares treasury stock in return for development and operation by Bralorne, gives Bralorne more than 2,000,000 of the 3,000,000 issued shares.

Drilling will be started on Taylor claims adjoining Bralorne. Ore will be handled at Bralorne mill, 3500 feet from Taylor Bridge River.

U. S. Newspapers to Cut Delivery Five Per Cent

WASHINGTON, March 4 (AP) — The Newspaper Industry Advisory Committee has recommended that all newspapers in the United States cut their newsprint delivery orders by five per cent in April, May and June to meet an estimated 45,000-ton supply shortage.

J. Hale, Director of the War Production Board Printing and Publishing Division, announcing this Saturday, said he hoped this method of meeting the shortage could be adopted without requiring a reduction in permitted use of newsprint.

The 45,000-ton shortage is about 5¼ per cent of estimated second-quarter purchases of 865,000 tons, W.P.B. officials said.

Canadian authorities have notified W.P.B. that about 90,000 tons of newsprint now is backed up at Canadian mills because of a shortage of freight cars and other transportation difficulties.

This has caused the shutdown of one Canadian mill because its warehouse space is jammed and "may shortly have repercussions on a number of other mills as well as on newsprint consumers in the United States," W.P.B. said.

CANADIAN SHIPMENTS MAINTAINED

OTTAWA, March 4 (CP) — Prices Board officials, commenting on a report that Washington authorities have requested a reduction in newsprint consumption, said Saturday Canadian shipments of 200,000 tons a month to the United States are being maintained.

Distribution of newsprint among American consumers is handled entirely by United States authorities. The Newspaper Industry Advisory Committee recommended today that all United States papers cut their orders by five per cent for April, May and June to meet shortages.

The Prices Board said no similar action was proposed in Canada.

NORTH CHAPEL, England (CP) —Maj. T. H. Bairnsfather, 85, father of Capt. Bruce Bairnsfather who became famous for his "Old Bill" cartoons of the First Great War, has died in this Sussex town.

Interpreting

THE WAR NEWS

BY KIRKE L. SIMPSON
Associated Press War Analyst

Impending Spring weather in Western Europe might delay a final German military collapse.

It is hardly more than days before Spring thaws must be reckoned with by both the Russians and the Allied armies in Western Europe. Marvels of sustained communication service have been wrought behind both armies despite Winter handicaps to achieve the positions on both fronts for the final effort to stab through to the heart of Germany. Spring floods, particularly in Poland across which run for hundreds of miles vital Russian supply lines, offer even greater transportation problems to be overcome if that two front victory drive is to go through without pause.

There are intimations from Moscow that the pause in the main Russian drive on Berlin at the Oder-Neisse line has been due in part to bringing up supplies and equipment across Poland on a scale to meet that Spring danger.

Spring thaws at the end of an unusually hard Winter will trouble General Eisenhower's supply forces but not to the same extent as it will the Russians. Allied communication lines whether leading back to Cherbourg and Normandy beachheads or to Antwerp feed to the front line dumps over hard surfaced French, Belgian, Dutch and German highways. The deeper into Germany the troops get the better the road systems.

In addition to bringing up additional forces and massing supplies near the front of the final drive on Berlin and Dresden or both, however, the Russians have very obviously withheld that attack on the Oder to accomplish other essential purposes. That was to widen the Warthe Corridor on the Oder, and to secure its flanks against any possibility of a Nazi counter attack of major scope.

That was partially accomplished when Ukrainian troops on the South of the White Russian Army along the Middle Oder pushed up the Neisse and bolstered their own left flank against the Sudeten Mountains. This weekend saw it similarly accomplished on the North with a Russian break-through in Pomerania that has reached the Baltic shore line East of Stettin.

Jap Novelist Killed in Bombing Raid

SAN FRANCISCO, March 4 (AP) Kinzo Satomura, prominent Japanese novelist, was killed in a bombing raid in the Philippines Feb. 23, the Japanese Domei Agency said Saturday. It added that he had been attached to the Japanese Army to make a special report.

Opposition Hopes for Time to Discuss 4 Topics

OTTAWA, March 4 (CP)—Opposition circles here expressed the view over the weekend that the session of Parliament which opens March 19 should be given sufficient time to discuss four questions:

1. The War Appropriation Bill, with assurances from the Government as to the reinforcement situation:

2. Civil estimates and what progress has been made in the various features of the Government's reconstruction program;

3. Mutual Aid, which will bring on a debate on how efficient U.N.R.R.A. will be in looking after the needs of United Nations countries made destitute by the war;

4. Governments proposals to be presented at the United Nations security conference to open in San Francisco April 25 and which will doubtless set off a debate on Canadian foreign policy.

It has been suggested that the session would not last longer than 10 days and the Government could end it any time by dissolution of Parliament, but Opposition circles expect much longer than 10 days to deal with all these matters and may be expected to criticize the Government for not calling the members together at a much earlier date.

Edmonton Boy Killed, Bermuda

HAMILTON, Bermuda, March 4 (CP Cable)—Eric Morley Blue, 21, a member of the Canadian Navy from Edmonton, Alta., was killed at the dockyard here last Wednesday night when he jumped on the cover of a water tank, presumably thinking it would hold his weight. He fell through into six feet of water. An inquest has been adjourned until March 7.

For Your VITAMINS and MINERALS

TAKE Vita-Vim MULTIPLE CAPSULES

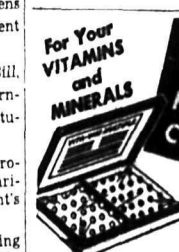

Don't suffer vitamin deficiencies—don't be confused as to which synthetic vitamins to buy. In Vita-Vim Multiple you get Vitamins A and B1 and C and D, Riboflavin, Wheat Germ Oil, Iron, and Liver Concentrate, in just two small capsules to be taken daily. Ask your Nyal Druggist for the beautiful blue and silver package of Vita-Vim Multiple Capsules.

25 day supply $1.75
50 day supply $3.00
Family size, 300 capsules, $7.50
Sold only by your Nyal Druggist

V-20

VITA-VIM MULTIPLE CAPSULES
Sold only at your Nyal Drug Store in Nelson.
Mann-Rutherford Drug Co.

NOW RELIEF IN 7 MINUTES FROM HEAD COLDS HEADACHES, GRIPPE with BUCKLEY'S CINNAMATED CAPSULES

...and you're protected with a CAMPBELL LOAN

Yes, when you borrow at Campbell Finance your family is protected with Life Insurance at no extra cost. Should anything happen to you your loan balance is paid by a leading Insurance company. And on Campbell's new complete Loan Plan rates have been reduced again. You can get $175 and make 12 payments of only $16.29. Longer, more convenient repayment terms permit 20 months on loans $300 and more, and 24 months over $500. Endorsers are not required on any loan. You can borrow $20 to $1000 quickly, in strict privacy, at Campbell Finance.

CAMPBELL FINANCE CORPORATION LIMITED

560 Baker St.
Phone 1096
Manager:
J. A. Ballantyne

49-19

TRAIL AIRMAN IN ON SHIP "KILL": Flying Officer G. E. Tapping, Vancouver, Flt.-Sgt. J. C. Hall, 1304 Mountain Street, Trail, and Flt.-Sgt. L. W. Barker, London, Ont., who sank the 3000-ton enemy merchant ship SS. Kiel, are pictured beside their Halifax bomber. The Kiel was enroute from Norway to Germany with a cargo of sulphur and Nazi troops when they attacked. Only a few days before these three airmen had attacked a grounded U-boat off Fleina Island, Norway, and heavily damaged it. Previously they had bombed two other big Nazi merchant ships in the Kattegat.

The KEY To A WARM HOME

Is to Order Any of the Following High Grade Fuels:

• THREE HILLS • GALT
• CROW'S NEST • DRUMHELLER
• CANMORE BRIQUETTES

Phone 33

West Transfer Co.

Established in 1899

Rheumatic Fever; Its Prevention and Its Cause

This series of articles is authorized and sponsored by the Board of Trustees of the Spokane County Medical Society and is being published through the cooperation of the Spokane Press Club.

ARTICLE VI

What Precautions Should Be Taken to Prevent Recurrences?

Even though the initial attack of Rheumatic Fever had not been prevented; and even though the attack when it came wasn't recognized in its earliest stages, there is still something that can be done to prevent severe damage to the heart, and that is to take precautions to prevent recurrences, because it is these recurrences that cause the most damage to the heart.

Some of these precautions are the responsibility of the physician; others are the responsibilty of the parents; while still others are the responsibility of the school teacher.

First, what about the parent's responsibility? The parents should take same precautions that they did to prevent the first attack, but with increased vigor and determination; because, while before the first attack occurred, the parents might have been justified in relaxing their vigilance by wishful thinking, saying that "It can't happen here!"

But now, after the first attack, no such stand is justified at all because all the known facts about Rheumatic Fever point to the statement that "In all likelihood, it will happen again!" So, more attention than ever should be paid to personal hygiene, proper food, and special care when the weather is cold or damp; or if there is an epidemic of colds, sore throat, or Scarlet Fever.

The physician's responsibility consists in making frequent medical check-ups on the patient, in order to detect a recurrence at its earliest stage. In addition, he will supervise the administration of one of the drugs which experience has proven a factor in the prevention of recurrences.

The teacher's responsibility consists in seeing that the one-time rheumatic child does not overdo in activities and in being aware of the early signs of a recurrence.

In our next Article we shall discuss the question: "What Can Be Done for the Patient with Rheumatic Heart Disease?"

BOSWELL

BOSWELL, B.C.—Mrs. H. Spence, formerly Mrs. I. Lewis, celebrated her 82nd birthday this week and many friends called to offer congratulations and good wishes, amongst whom were the following: Rev. C. M. Lancaster, Mrs. A. Mackie, Mrs. K. Wallace, Mrs. W. L. Hepher, Mrs. C. R Higgins.

Mrs. MacDonnel and Mrs. Bell of Trail were guests of their mother, Mrs. H. Spence over the weekend.

Miss E. Holiday Smith of Nelson is spending a few days here, the guest of Mr. and Mrs. D. V. West.

D. V. West was a visitor to Creston.

Vita-B

THE POPULAR WHEAT GERM CEREAL

Hits the Spot!

FOR FLAVOUR
ENERGY-VALUE
ECONOMY

★

3 lb. package - 25¢
1 lb. - 10¢

45-10

Mrs. Cleeton Heads Robson Legion Aux.

ROBSON, B.C.—A meeting of the Women's Auxiliary to the Canadian Legion was held on Tuesday in the Robson Hall. The following officers were installed: Mrs. A. J. Cleeton, President; Mrs. A. Lampard, First Vice-President; and Mrs. H. Hett, Second Vice-President, these three forming an executive committee with the addition of Mrs. J. Lawson.

A great number of letters from boys overseas expressing grateful thanks for parcels received, were read.

A letter of thanks was sent to Mr. and Mrs. W. G. Kennedy for the use of the Robson Hall free of charge for the X-Ray Clinic.

Letters of protest were sent to both the Dominion and Provincial Governments against allowing land around Brilliant to be sold to Doukhobors before the return of soldiers from overseas who might be interested in settling in that district.

Haste or Hipline . . .

Don't Skip Breakfast

By IDA JEAN KAIN

Whether it's in the interest of haste or hipline, it doesn't pay to *skip breakfast. Time is of the essence* in the morning, but since it's been proved that a better breakfast means a better day, it's obviously one way to get ahead faster. It determines whether you'll start making mistakes in the middle of the morning, or keep going strong until lunch. The hours between ten and noon mark one of the high energy levels of the day . . . but not for the girls who miss breakfast.

I'm ready for the arguments . . . Many girls not accustomed to eating breakfast honestly believe they do not need this meal. If these same girls would eat a good breakfast for a week or two, they would be amazed to find how much less tired they would feel and how much more easily they could work all morning.

And the thin girls who protest *that they couldn't possibly eat a* mouthful in the morning should try eating breakfast. It wouldn't be two weeks before they would look forward to tucking away a pretty good meal. It's largely habit.

Now to answer the weight question . . . The girl who eats an adequate breakfast is more likely to be slim and healthy than the doughnut and coffee girl. This doesn't mean the office worker or the war worker at a sedentary job, should have wheat cakes or waffles swimming in syrup and sausages on the side. That's too many calories. An adequate breakfast includes fruit or juice, an egg, toast and coffee or cereal with milk in place of the egg. It's not high in calories.

Besides, the overweight hardly ever eats a good breakfast! That ought to prove that breakfast isn't fattening. Of course the answer is that the plump girl invariably makes up for her lack of breakfast by overeating at lunch. Consequently she is likely to be sleepy in the early part of the afternoon and feels more *like taking a nap than taking a letter.* A good breakfast would wake her up, give more energy for a good morning's work, forestall overeating at noon and make her better able to get ahead in the afternoon.

Red Cells . . .

Polycythemia Is Anemia Opposite

By the late Logan Clendening, M. D.

A reader writes that she would like to know something about "polycythemia vera," which she has and wants to know what it is and how dangerous it is.

Polycythemia vera is the opposite of anemia. It is a situation where the number of red cells in the circulation is twice as much, and sometimes more than twice as much as normal.

The balance of the red cells in health is quite remarkable. With *remarkable regularity, day in and* day out, we can count the number of red cells per cubic millimeter of blood and find that it is 5,000,000.

The counting is done by a simple pipette which takes a small drop of blood from a needle prick in your finger. This drop is diluted and put under the microscope in a chamber of exactly one cubic millimetre dimensions, but so delicately ruled off that a sample can be counted which will do for the whole. The result is very accurate and even.

The remarkable thing is that in all adults the amount of blood is always so nearly the same in health *for the given amount counted.*

The first person ever to do a count was a wisp of a German professor and he found he had just as many cells as a large, fat janitor, so he specifically remarked that it surprised him he had so much blood, because—"Ich bin so mager."

The balance is kept up by the activity of the bone marrow which manufactures red blood cells and *the natural loss of them from their* wearing out, small bleedings on the surface of the body, etc. A red cell lives in the blood stream about 40 days.

Sometimes the balance is lost. The commonest way to upset it is by a hemorrhage. There are six quarts of blood in the body and the loss of two quarts is serious. But here our modern methods of transfusion and plasma tide the person over the crisis until the marrow has made up the loss.

Anemia not due to loss of blood from haemorrhage comes from depression of the functional activity *of the marrow in various ways.* The fairly common disease, pernicious anemia, is an example of depression of the marrow resulting in a depletion of red cells to as low as a million or less.

We do not know what causes this reduction in marrow activity in pernicious anemia, but studies have shown that a substance manufactured in the stomach wall and stored in the liver activate it and so we can cure it for all practical purposes by giving the patient liver extract.

Polycythemia is just the opposite. The bone marrow becomes very active and produces so many red cells that the patients have as many as 12,000,000 or more circulating in the blood. The patients look plethoric, as indeed they truly are—red faced and even bluish. The blood, when a vein is opened, runs almost like *molasses.*

It is, however, not a difficult condition to treat. It does not shorten life and when a fellow gets too much blood in him we can just bleed him and let the surplus out.

13 Vaccinated at Longbeach School

LONGBEACH, B.C. — On Friday Dr. F. M. Auld and nurse paid a visit to Longbeach School. Thirteen children were checked over and vaccinated for smallpox and immunized for whooping cough and diphtheria. A number of mothers were there to welcome the Doctor and help with the immunizations.

Family Man . . .

Help Father With Children

By Garry Cleveland Myers, Ph. D.

"My request is for your bulletin on a father's duty in the care of the children. My husband loves children very much but because he has never handled young children and feels helpless when they cry, he uses that as an excuse not to *take the responsibility of caring for* them. I have good nerves and my 24 hours of duty rarely gets me down, but once in a while I like to get away from it all." I suggested that perhaps her husband was timid about doing things for the children, fearing he could not do them as well as she did, and that she apply some of her dexterity to building him up in this direction.

Q.—Our daughter, eight, is having nightmares. They began during an attack of flu and have recurred at intervals in the last three months.

Ans.—Have your doctor check the child. Provide a calm day for her. Look into her emotional disturbances by day and try to reduce them. See that she is not exposed to the exciting radio programs so many children listen to. Try to be *more calm yourself.* Better keep her away from the movies for some months or years.

HARROP

HARROP, B.C.—Mrs. W. S. Ashby was hostess to the Harrop Red Cross group Tuesday afternoon. The tea receipts were $4.20.

L. B. Andrews and his mother, Mrs. F. Andrews were Nelson shoppers on Tuesday.

Mr. and Mrs. J. D. Macdonell of Macdonell's Landing were in Harrop on Thursday.

Mr. and Mrs. W. J. McConnell and Miss S. McIntosh shopped in Nelson on Monday.

Mr. and Mrs. J. Berry and Mr. and Mrs. L. C. Piper motored to Nelson.

NEW DENVER

NEW DENVER, B.C.—Rev. K. Shimizu of Kaslo held services on Sunday in the Turner Memorial United Church and returned on Wednesday to Kaslo.

M. Takahara of New Denver is a patient in the Slocan Community Hospital.

G. A. Begg of Trail was a visitor on Wednesday.

Mrs. A. E. Avison of Zincton was visiting relatives on Tuesday.

Norman Thomlinson of Kimberley is spending a few days guest of his parents, Mr. and Mrs. H. Thomlinson and other relatives.

Constable Allen Roberts and John Taylor were visitors in Slocan City on Monday.

Carl DuMont of Hunter's Siding was a Nelson shopper Monday.

Master T. Amano of New Denver is a patient in the Slocan Community Hospital.

Syd Briard of Nelson was in town on Monday.

Ted Kline of Zincton was a shopper on Tuesday.

M. Toyama of New Denver is a patient in the Slocan Community Hospital.

W. Wilson of the Bank of Montreal, Nelson, was a visitor during the week.

Mr. and Mrs. Arthur Levy left on Wednesday for Trail.

Mrs. K. Kinoshita of New Denver *is a patient in the Slocan Community* Hospital.

Mr. and Mrs. F. R. Thompson of Zincton were shoppers on Monday.

L. D. Waterer of Nelson was a visitor on Monday.

Miss C. M. Driver of the Bank of Montreal, Nelson, was a visitor on Tuesday.

William Sapiken of Rosebery is a patient in the Slocan Community Hospital.

Constable and Mrs. A. Roberts *and youngest son,* Billie, were Nelson shoppers Tuesday.

Mr. and Mrs. Traynor of Silverton were visitors Monday.

T. W. Clarke left on Tuesday for Trail where he will spend a few days en route to Vancouver to visit with his two sons.

Sam Stoochinoff of Rosebery is a patient in the Slocan Community Hospital.

Lawrence Dwyer spent the weekend in Trail and was accompanied back on Sunday by his wife, Mrs. Dwyer, who spent a week guest of her brother-in-law and sister, Mr. and Mrs. E. DeRosa and family.

Mrs. S. Amano of New Denver is a patient in the Slocan Community Hospital.

Mrs. Elizabeth J. Cameron left on Tuesday for Nelson after being the guest for several days of her brother and sister-in-law and nephew, Mr. and Mrs. John Taylor and Harry L. Taylor.

M. Okawara of New Denver is a patient in the Slocan Community Hospital.

Miss Mary DeRosa of Trail is the guest of her grandfather and uncle and aunt, John Cechelero and Mr. and Mrs. Lawrence Dwyer for a *couple of months.*

Constable Allen Roberts and John Taylor were visitors in Nelson on Wednesday.

Gordon Nelson of Silverton was a visitor on Tuesday.

George Avison of Zincton was visiting his mother, Mrs. Annie Avison.

Mrs. George Graham and daughter, Mrs. Thomas Leask of Silverton, were visitors on Tuesday.

Mr. and Mrs. S. Christofferson were visitors in Slocan City on Wednesday at the home of the latter's brother-in-law and sister, Mr. and Mrs. J. Life. Mrs. Christofferson will spend a few days as their guest.

Mrs. M. J. Wallace and Mrs. R. Hambly of Silverton were visitors *on Tuesday.*

day for her home in Ymir, after

Mrs. E. E. Emilson left on Thurs-

McDonald and her daughter, Miss spending a week with Mrs. H. C. Jennie Rankin.

Mr. and Mrs. F. J. Leveque of Rosebery were visitors on Wednesday.

CANADIAN ARTILLERYMEN BLAST HUNS ON WESTERN FRONT: While the Russian armies close in on Berlin from the East, Canadian troops are driving through Holland—to the German capital. Canadian artillery fire continues day and night, driving the Huns back. In the apparent peaceful quiet in the top picture, (it could be in training in England or Canada) these Canadian gunners, methodically load their 25-pounder—but a second later, as in lower picture—a death-dealing missile goes hurtling towards the German lines and a Canadian gunner gets ready to hand the loader another shell. The men in this gun crew on The Netherlands front are, left to right: Sgt. Jack Brown, Coaticook, Que.; Bdr. Joe Wilson, Toronto; Gnr. L. Ludwig, Toronto; Gnr. Bill Budd, North Battleford, Sask.; Gnr. George Spence, Melita, Man., and Gnr. Bill (Scotty) Stewart, Medicine Hat, Alta.

Arabian Women Oppose Polygamy

By BEATRICE FAIRFAX

Much straight, hard thinking has been going on back of that Arabian veiled sisterhood according to accounts from Cairo, Egypt. The former veil-wearers who got their peep at life through one-way veils have been keeping up with the trend of things in the outside world. They've been holding a counsel and demanding their rights.

The amazing thing to women of the Occident who have been wearing two-way veils (views from within and without) is the utter lack of sex jealousy with which the question of harem life and plurality of wives is being discussed in the first Arab Woman's Congress.

They're opposed to polygamy on the part of their husbands not for *Occidental reasons but because four* wives mean hardships unless the husband is rich "beyond the dreams of avarice."

They point out that when poor men marry as many wives as the law will allow, (about four), it leads to great misery not only for the wives themselves but for the children.

They also object to the Arab system of divorce. A man has the right to divorce his wife after he says three times: "I divorce you." The current practice in divorce cases is to give the custody of the children to the father. The Woman's Congress *insists that children be left in the* mother's care.

The Continuing Job of the CANADIAN RED CROSS

THE EUROPEAN WAR is nearing its end. That is obvious. Many people, including members of the Canadian Red Cross, have asked us what our job will be if the war should suddenly end.

We reply that we can only see ahead greater responsibilities than ever. Both in Europe and at home the work of the Red Cross must go on. The war will not bring an end to suffering and want, to the care of our Prisoners of War, to our Wounded, and to the millions whose homes and ways of life have been dislocated by strife.

We therefore feel that every Canadian has a right to some knowledge of what our responsibilities will be in the event of peace, and just how we propose to discharge those responsibilities. We treat each of our main activities under its respective heading.

PRISONERS OF WAR—With the coming of peace our Prisoners of War will automatically cease to be Prisoners. Chaos and breakdown in Germany will probably ensue. The German state will cease to care for them. They will become wards of the Allied General in command of the Occupation Forces. Transportation will be difficult, and it will probably take a minimum of six months to repatriate the 2,400,000 Canadian, British and Allied Prisoners in German Camps. The need of Prisoners' Parcels and Medical Supplies will be doubled. They will be distributed by the Allied Command, and will play a vital part in feeding our men pending repatriation. After the magnificent job we have done during the last five years we cannot let our boys in German prison camps down. Our Prisoners in the Far East will also be a continuing responsibility. We must carry on until every man is back home.

EUROPE'S STARVING MILLIONS—The job of feeding Europe's hungry millions is staggering in its immensity. Over 17,000,000 humans have been torn from their homes. Many have nowhere to rest their weary heads. They are starving. Malnutrition is the rule rather than the exception. There will be an urgent need for food, clothing and medical supplies. The Red Cross in these stricken countries are utterly dependent on their sister societies for supplies to meet these dire needs. We cannot let them down! The Canadian Red Cross must go on!

RED CROSS WORK WITH OUR ARMED FORCES—Until the last Canadian soldier has left Europe and has been discharged from hospital, there will be important work for the Red Cross to do. How long this will be we do not know, but one thing we are certain of and that is that every Canadian at home will want to make sure that our boys will be as well looked after with the coming of peace as they were in war. The care of the wounded both in Europe and Canada is a permanent responsibility which we cannot evade. No Canadian wants to evade it. Here again the Red Cross must go on!

BLOOD SERUM SERVICE—Red Cross Blood Serum has saved countless lives in battle. The end of the war will see the end of painful war wounds. The demand for serum on the fighting fronts, except the Far East, will cease. But the Red Cross Blood Serum Service should be continued for civilian use. If the Red Cross makes *it freely available* it can save thousands of the lives of our own civilian citizens when war has ended.

OUTPOST HOSPITALS, CHILDREN'S CLINICS AND DISTRICT NURSING SERVICE—This is part of the Red Cross service to civilians in Canada. It is carried out in the sparsely settled parts of the Dominion, and it must go on.

FIRST AID AND HOME NURSING SERVICE—One of the finest peacetime activities of the Canadian Red Cross. It is truly a worth-while work and must go on.

TEACHING CANADIANS HOW TO BE BETTER NOURISHED—There is important work yet to be done in the matter of Nutrition. Thousands of Canadians are not eating the proper food. Their health could be improved immeasurably. The Canadian Red Cross has undertaken to educate where education is necessary. This work must go on.

PREPARATION TO MEET EPIDEMIC OR DISASTER—In case of these twin evils the Red Cross is always first on the job. For this reason alone the Red Cross must go on.

JUNIOR RED CROSS—A great crusade of 900,000 Canadian school children for health and good citizenship. A work that must go on.

Norman H. Wright
Chairman,
National Executive Committee, Canadian Red Cross

Red Cross Work Must Go On!

NELSON CAMPAIGN HEADQUARTERS, 436 BAKER STREET

Hints for Housewives

By BETSY NEWMAN

TODAY'S MENU

Breakfast
Half Grapefruit Cereal Milk
Whole Wheat Bread Toast
Marmalade Coffee

Luncheon
Sandwiches
Baked Apples or Applesauce
Tapioca Cream Tea Milk

Dinner
Hot Ham Rolls
Candied Sweet Potatoes
Waldorf Salad Baked Squash
Gelatin Pudding Bran Nut Bread
Tea

BRAN NUT BREAD

1 egg
½ cup sugar
¾ cup bran
2 cups sifted flour
1 cup milk
1 teaspoon salt
2 tablespoons melted butter
3 teaspoons baking powder
¾ cup chopped nuts

Beat eggs with sugar until light, add milk, shortening and bran. Sift flour with salt and baking powder and combine with nut meats, add to first mixture stirring only until the flour disappears. Bake in greased loaf pan with waxed paper in bottom, in moderate oven (350 deg. F.) about 1 hour and 10 minutes. Spread with cream cheese.

Mixed vegetables, raw or cooked, with enough mayonnaise to make it spread easily is a very good filler for luncheon sandwiches. For tuna fish and olive oil sandwiches, mix with sliced stuffed olives and moisten with salad dressing. Spread between slices of white or whole wheat bread.

HOT HAM ROLLS

1 recipe biscuit dough
2 cups thin white sauce
2 cups ground ham
2 tbsps. ground parsley

Make biscuit dough according to your favorite recipe, roll into rectangle ¾ inch thick. Mix enough white sauce with ham to make a thick paste, spread on dough, roll up as for jelly roll; cut into 1-inch pieces and place on greased pan, cut side up. Bake 25 minutes at 400 degrees F., and serve hot topped with white sauce. Sprinkle with parsley. Serves 4 or 5.

DELICIOUS -
. . . and it's a REAL FOOD!

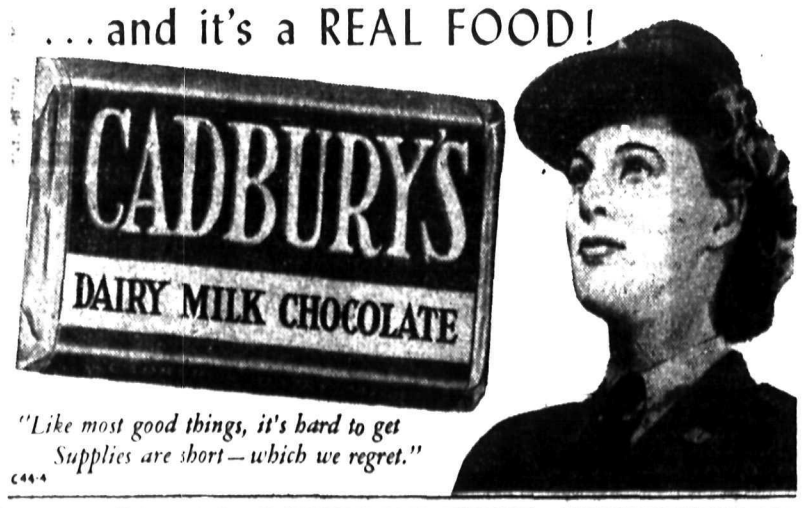

"Like most good things, it's hard to get Supplies are short—which we regret."

C44-4

ust
Arrived . . .

e have just received another shipment of the very popular d'Orsey Pump in ack Suede.

$5.95

ery smart and topped off ith a perky bow for ess-up wear.

R. Andrew & Co.

eaders in Footfashion.

es Standardization Southern nsprovincial Route

e to standardize the Southern provincial Highway was now, er from the B. C. Auto Asso- n, dealt with by the Nelson of Trade at the Hume Fri- said.

route had been neglected, the said, and with completion of Hope-Princeton Highway, the was ripe to bring in fruition ute's standardization.

letter was referred to the and Bridges Committee.

MILK
Give the children lots of it
Kootenay Valley Dairy

PRING MILLINERY
Straws and Felts
$2.95 to $8.95
ASHION FIRST LTD.

Reliable Watch Repairs
sult—
Sutherland
491 Baker St.

WHITE TEAM WAR STAMP SALES $99

War savings stamps to the value of $99.75 were sold by the White team of Miss Canada Girls in the past week. The team, captained by Mary Davis, operated from the Baker Street stamp canteen Saturday. Of their sales $8.50 was contributed by St. Joseph's Academy students.

The team also comprises Alice Koch, Hazel Nelson, Pat Hunter, Pat Davis, Anne Hamilton, Peggy Smith and Margaret McCosham.

Two Fined $100 at Cranbrook

CRANBROOK, B. C., March 4—Two of those charged in County Court with unlawful assembly in connection with the Battle of Baker Street the evening of February 3 were fined $100 with three months' imprisonment in default, while charges against the other two were dismissed on various grounds.

Russell St. Eloi has already paid his fine of $300 for obstructing police and common assault in the affair Garnet Coulter of Kimberley and Mrs. George Lunn were each fined $100 as members of an unlawful assembly.

The similar charge against C. V. Daly was dismissed on the grounds that a hearing defect made him unaware of the situation he entered, and 17-year-old Peter Boyda was dismissed on the same charge as an over-ebullient youngster.

Unless appeals are filed before April 6, it appears unlikely there will be any further aftermath to the affair.

SLOCAN PARK

SLOCAN PARK, B.C.—Mike Osachoff has returned from his trip to Lunbeck, Alta., bringing with him his bride.

Mr. and Mrs. William Hadikin of Passmore were visitors to the Park.

Mr. and Mrs. Dempsey of South Slocan were guests of Mr. and Mrs. Paul Osachoff.

Mr. and Mrs. L. Longden of Trail were recent guests of Mrs. A. D. Crebbin.

Miss Lucy Osachoff of Trail spent a few days with her parents, Mr. and Mrs. Paul Osachoff.

Miss Marjorie Greavison of Nelson spent the weekend with her parents, Mr. and Mrs. E. H. Greavison.

Miss Doreen Cheveldave has returned to Castlegar.

Miss Marjorie Voykin has returned to Passmore.

Miss Polly Polonikoff was a recent visitor to Castlegar.

Steve Polonikoff of Canora, Sask., is a guest of Mr. and Mrs. George Polonikoff.

Bill Novak, Fred Pereverzoff and Joe Zabroff of Grand Forks were recent guests of Mr. and Mrs. George Polonikoff.

John Chernoff of Vallican was a guest of Mr. and Mrs. George Polonikoff.

Visitors to Nelson included Miss Graham, Annette Padowinkoff, Miss Cummings, Mrs. Storbo, Paul Markoff, Mr. and Mrs. George Polonikoff, Mr. and Mrs. Mike Chernoff, John Glogoloff, Peter Rozinkin and Sam Plonidin.

Vera Makeroff is a guest of Mrs. Lucy Popoff.

GLASGOW, (CP) — John Grant, a Scot of humble origin who started work for a few shillings a week, has died, leaving £800,000 ($3,600,000). Most of this sum was in 43,689 gallons of whisky which sold for £600,000.

Figure Skaters Working Hard on Ice Carnival

Nelson Figure Club skaters, intensifying practises for the annual carnival March 17, will take to the ice Tuesday night from 7 to 10 p.m., instead of on Thursday, when the skating rink is to be prepared for the Little Bonspiel.

Reporting a fine trip to the Bellevue, Alta., carnival, though near zero temperatures prevailed, Ed Kelter, Walter Wait and Jackie French, Club comedy trio, returned to Nelson Sunday. On the same train was the Trail sextette, which is to perform at the carnival here, returning from Kimberley where they had a fine reception at a carnival there. Ed Catalano, well known here for his superb skating, has lined up some new jumps for the Nelson carnival. He picked up some new stunts while at Seattle recently.

Sinatra Again Disqualified for Military Duty

JERSEY CITY, N. J., March 4 — (AP)—Crooner Frank Sinatra has been disqualified again for military duty and classified as engaged in work "necessary to the national health, safety and interest," Draft officials announced Saturday.

Ira W. Caldwell, Chairman of Mr. Sinatra's local Draft Board, said that if the Board had not considered the crooner's work so important it would have marked him "non essential" and thus forced him into some branch of the armed forces or a war job.

KIMBERLEY

KIMBERLEY B.C. — A pretty wedding took place in the Rectory of the Sacred Heart Church, Feb. 20, when Florence Renaud, daughter of Mr. and Mrs. E. Renaud, of Kimberley, became the bride of John Yeager of Cranbrook, Rev. Fr. Viney, O.M.I., officiating.

For her wedding the bride chose a gown of white sheer, fashioned in floor length, over which her veil cascaded from a beautiful headdress arrangement. Her accessories were gold, her bouquet, pink carnations.

Her bridesmaid, Miss Juliette Poisson, was also attired in white sheer, with veil and silver accessories, and bouquet of pink carnations. Len Yeager, brother of the groom, acted as best man. Following the ceremony a reception and wedding supper was held at the home of the bride's parents. The bride's table was centred with a four tiered wedding cake. In the evening a dance was held in the Marysville Hall, with many in attendance from Cranbrook, Kimberley and Marysville. Mr. and Mrs. Yeager will reside in Cranbrook.

E. Mann, Gunnery Officer with the Royal Navy, whose home is in Northern Wales, was the guest last week of Mr. and Mrs. P. Lye of Blarchmont

Honoring Miss F. Renaud with a miscellaneous shower, about 65 guests, at the invitation of joint hostesses, Mrs. A. Rouleau, Mrs. Therriault and Mrs. Casavant, gathered at the home of Mrs. Rouleau. The evening was spent in music, singing, dancing and games. During the evening Miss Renaud was presented with many useful and lovely gifts.

Ernie Granger left on Friday for Vancouver and other points.

Tom Anderson was a weekend visitor to Fernie.

Pte. W. Leaman, Jr., stationed at Saskatoon, has been enjoying a leave from his duties, the guest of his parents, Mr. and Mrs. W. Leaman, of Chapman Camp.

Miss Esther Sgro was a recent hostess to a number of young people at the home of her parents, Mr. and Mrs. T. Sgro, honoring Mrs. D. Coulter who left Saturday for Lethbridge to join her husband.

Mrs. F. W. Slade returned last week from Calgary where she attended the wedding of her sister.

Mrs. J. Charnock spent the weekend at Fernie visiting relatives.

Mr. and Mrs. Paul Diemert, accompanied by Mrs. Alex Frame, left last week for Champion, Alta., to attend the funeral of Andrew Diemert, father of the former, and grandfather of Flt.-Sgt. Alex Frame of the R.C.A.F. now stationed in France.

Mr. and Mrs. Guy Mahaffey and family have returned from a vacation spent in California.

Mrs. L. C. Lambert has returned from Vancouver. She was accompanied by her mother.

Mrs. Les James has returned from Creston where she visited her parents, Mr. and Mrs. Ryckman.

Mrs. M. Beninatti and Miss Edith Sykes spent a few days in Calgary last week.

Mrs. Annie Smith and daughter, Marjorie, who have been the guests of Mrs. Smith's sister and brother-in-law, Mr. and Mrs. Ernie Shaw, left last week for their home in Quebec.

Fred Wilkinson of the R.C.A.F. has been spending a leave in the city.

Don McVicar has returned to his home in Chapman Camp after a stay in McDougall Hospital.

Miss Marion Cleland of Invermere was a visitor to the city last week.

Don Brown, R.C.A.F., left last week after spending his leave in the city.

Mrs. Plath of Grand Forks, mother of Mrs. Frank Woolley and Mrs. W. C. Evans, is a patient in McDougall Hospital.

Mr. Knighton and Mr. Ayres of Chapman Camp left last week on a visit to the Northwestern States.

Miss Ruth Soderholm was a recent hostess to the Young Women's Auxiliary of the United Church.

Mrs. A. Downey and sons have returned to their home in Fernie following a visit with friends here.

Miss Cody Chatson left last week for New York.

Mrs. H. S. Moore left for Bellingham, Wash., where she will visit her son-in-law and daughter, Dr. and Mrs. R. Kullberg.

Miss Eileen Dutton is a patient in McDougall Hospital.

LONDON, (CP) — A complete church has been sent by parcel post to a prisoner-of-war camp in Germany. It arrived from Sweden in numbered pre-fabricated sections and was set up in Stalag 383 in time for Christmas worship.

NELSON SOCIAL

By MRS. M. J. VIGNEUX

Charge for Engagement Announcements on this page is $1.50

● According to word recently received in Nelson, Flight Lieut. C. R. Higgins, Adjutant of the Bison Squadron, will be shortly arriving in Nelson and Boswell.

● Sgt. H. Brehn of Claresholm, Alta., arrived Saturday morning to spend a leave at the home of Mr. and Mrs. Charles Hamilton, Robson Street.

● Mrs. W. O. Rose, Vernon Street, had as guests Saturday, Mr. and Mrs. E. O. Miller of Dawson Creek, who have spent the Winter months in Vancouver and who plan on visiting in Lethbridge enroute home. Mrs. Miller's twin sister, Mrs. A. E. Dalgas of Castlegar, was also guest of Mrs. Rose on Saturday.

● Mr. and Mrs. Ronald Greyson of Bonnington visited Nelson Saturday.

● Mrs. Carl Linden of Calgary visited Nelson at the weekend enroute to Sheep Creek, where she will visit her parents, Mr. and Mrs. R. J. Thompson.

● Mr. and Mrs. E. Waterer of Grand Forks visited Mr. and Mrs. A. D. Bruce, Silica Street, at the weekend.

● Mrs. B. Heddle of Willow Point spent Saturday in town.

● Mrs. I. Buchignani and sons Leonard and Reginald of Trail, have returned after visiting at the home of her parents, Mr. and Mrs. M. DeGirolamo, Innes Street.

● Mrs. Walter Wright of Nakusp has returned home after a few days spent with Mr. and Mrs. Harold Lakes, Rosemont.

● Miss Margaret Taylor of South Slocan visited Nelson Saturday.

● Miss Mary McDougall of the C.P.R. Telegraphs at Trail spent the weekend with her parents, Mr. and Mrs. C. F. McDougall.

● Mrs. Lindblad of Blewett visited town Saturday.

● Shoppers in the city yesterday included Mrs. Arthur Barnes of Willow Point.

● W. McDonald of Ymir spent yesterday in town.

● Stanley Jackson, R.C.N., accompanied by his wife and baby of Moose Jaw, arrived in town Saturday to spend a few days enroute to Kamloops where Mr. Jackson is to be stationed.

● Mr. and Mrs. Malcolm Heddle Jr., of Willow Point visited town Saturday.

● Mrs. B. T. Dunham was a shopper from Sunshine Bay Saturday.

● W. P. Dickson of Willow visited town Saturday.

● A meeting of the Baden-Powell Auxiliary was held Thursday afternoon in the Club room of the Scout Hall. Those present were Mrs. J. A. Ballantyne, Mrs. E. Welbourne, Mrs. G. Chaluck, Mrs. H. Wassick, Mrs. G. W. Dawes, Mrs. C. C. Young, Mrs. L. Browett, Mrs. G. E. Thompson, Mrs. E. E. Hopwood, Mrs. William DeFoe, Mrs. E. Darwin Mrs. J. Chen, Mrs. P. Zubick, Mrs. W. Skinner, Mrs. G. R. Bone, Mrs. J. O. Dolphin, Mrs. B. Little, Mrs. A. R. Wolf, Mrs. A. S. Horswill, Mrs. R. R. Brown, Mrs. E. Cartmel, Mrs. Goodman, Mrs. Muir and Mrs. W. Hillyard.

KASLO

KASLO, B.C.—Mr. and Mrs. J. Tonkin and young grandson John were in Kaslo on Tuesday en route to Retallack after some time spent in Nelson.

Mrs. Nichclson was in Nelson on Tuesday.

Mrs. A. McLanders was a visitor in Nelson.

Mrs. G. W. Tinkiss has returned home after a visit to relatives at Portland, Ore., and Trail.

Mrs. E. Short and baby daughter have left Kootenay Lake Hospital and returned home.

Mrs. H. South and Mrs. Frank Hill were visitors in Nelson.

Jimmy Tinkiss was a patient in the Kaslo Victorian Hospital.

Mr. and Mrs. C. R. Fahrni motored to Nelson on Wednesday to meet Mrs. Fahrni's daughter, Mrs. Kent of Winnipeg, who will be their guest for some time.

T. H. Hickey of Creston was a guest at the home of his son-in-law and daughter, Mr. and Mrs. Guy Browell, returning home on Thursday.

Bruce McNicol of Johnson's Landing was a visitor in Kaslo.

KASLO, B.C.—The Hill Circle of St. Andrew's W.A. met at the home of Mrs. E. Singel on Wednesday. Sewing was done and plans made for a Spring tea and bake sale. A lovely tea was served by the hostess, assisted by Mrs. A. F. Stephenson. Present were Mrs. A. Allen, Mrs. W. L. Billings, Mrs. T. Horner, Mrs. A. H Dryden, Mrs. J. Daem, Mrs. C. Cumming, Mrs. C. Lind, Mrs. E. Allen, Mrs. F. Spiers, Mrs. A. F. Stephenson, Mrs. T. Allen, Mrs. M. Tinkess, Mrs. R. C. Handley, Mrs. E. Singel, Mrs. J. R. Tinkess, Mrs. E. H McPhee of Cranbrook and Mrs. G. K. Sutherland.

Mr. and Mrs. H. Yamazaki and family left on Thursday to make their home near Galt, Ont.

Mrs. Clarence Garrett of Retallack after about ten days spent in Mr. and Mrs. Rowland Thompson were in Kaslo en route to Retallack after aout ten days spent in Nelson.

Pte. Robert Besecker of the U.S.A. left for Wyoming after a leave spent with his mother and brother in Kaslo. Mrs. Besecker went as far as Nelson with him on Wednesday.

FO. Jim McNicol, R.C.A.F., was in Kaslo en route to his home at Johnson's Landing. He was a guest of his brother-in-law and sister, Mr. and Mrs. J. F. Thompson.

Mrs. A. B. Robertson and her mother, Mrs. E. Beattie of Nelson are visiting Kaslo before leaving for their new home at Osoyoos, where Mr. Robertson was recently appointed manager of the Bank of Montreal. While here they are guests at the home of Miss Neta Munn.

After two weeks spent in Kaslo, Mrs. J. Papworth left on Friday for Nelson to spend a few days there before leaving for the Coast. She expects to return to Kaslo in the near future and take up residence again. She was a guest at the home of Miss Munn during her stay here.

Jimmy Tinkess was a patient for several days in the Kaslo Victoria Hospital.

Word has been received that L. S. Robert Paterson who joined the R.C.N.V.R. three years ago is on duty overseas.

CASTLEGAR

CASTLEGAR, B.C.— Miss Helen Oleski is a patient in Trail-Tadanac Hospital.

Mr. and Mrs. Ralph Fletcher, Mr. and Mrs. Alex Eremenko, Mr. and Mrs. H. Heskith, Dr. and Mrs. V. Goresky and Mr. Les Thiede were Trail visitors.

Miss Molly Chernenko returned to her home at Taghum after visiting in Castlegar for two weeks.

Tuesday visitors to Trail were Mrs. N. Donseley and son Donald, Mr. and Mrs. Ross Defoe and baby daughter, Mrs. Gerald Simpson, Mrs. I. Peterson, Fred Parent, Gerry Wanless, Pete Hoodicoff, C. Tench, Pete Seminoff and R. Fletcher.

Omar Lightle was a visitor to Nelson.

Scouts and Cubs who attended the Scout Rally in Trail were Joe Cabano, Gary Jones, Joe Poohachoff, Jack Oswald, Bill Ozeroff, Aaron Dubie, Bruce Spencer, Ewan Wallace, Walter Jensen, Leslie Lampard, Lloyd Naess, Billie Morozzo, Wesley Peterson, Willie Oleski, Charles Broadman, Roy Peterson, Walter Poohachoff, Ovie Pederson, Rudy Martini, Lawrence Markin, John Peterson, Billie Coston, Norman Cabano, Kenneth and Ellwood Grunerod, Paul Morozzo, R. Ritchie, Freddy Sammons, Dave Stewart, Jerry Stewart, Glen Jones, Philip Popoff and Richard Dorman.

Mr. and Mrs. Eric Caldicott, formerly of Trail, have taken up residence in Castlegar.

Pte. Len Morey of Calgary is spending a leave with his wife and children.

Mrs. Larmour was a Trail visitor.

CASTLEGAR, B.C.— The Ladies Aid of the United Church had a very successful supper and concert program in the Castlegar Community Hall. Mrs. L. Grunerod, President, was in charge. Mrs. Don Wallace, Mrs. G. Gemmil, Mrs. Les Thiede, Mrs. N. Defoe, Mrs. S. Drain and Mrs. C. W. Fraser looked after the tables. Mrs. H. Huddleson, Mrs. V. Goresky, Mrs. V. Riley, Mrs. A. Grippich and Mrs. Gregson were in charge of the kitchen while Mrs. L. Morey was at the door, Mrs. R. K. Wallace's piano class played during the supper hours. Those taking part in the programme were Mrs. Thatcher, Mrs. M. Sutherland, Mrs. J. Toogood, Ewan Wallace, Earl and Keith Cherrington, Roger Toogood, Mrs. Stan Dams' Sunday School class, and Mrs. J. Dyck, Mrs. Daziel, Mrs. R. Fitcher, Mrs. R. Romaine and Mrs. G. Dams enacted a play.

Angus Campbell, Maurice Anderson and Cliff Burns of Brilliant were Castlegar visitors.

Stewie Paterson, Former Nelson Athlete, Missing

Former "Mighty Mite," in Nelson Senior hockey and lacrosse, Pte. Stewie Paterson, aged 30, is missing in action, his wife, Mrs. Paterson of Nelson, the former Miss Elsie Lutes, was advised Friday.

Pte. Paterson joined the Canadian Army in Vancouver in February, 1942, and went overseas in July, 1944.

A Winnipeg boy, he came to Nelson some years ago to play hockey for the Nelson Maple Leafs and built up quite a reputation on the boxla floor. After leaving Nelson, he played either hockey or lacrosse at Vancouver, New Westminster, Powell River and Bralorne, B. C.

Three brothers serving are Duncan, overseas with the Canadian Army, Ronald with the Volunteer Service in Scotland and Douglas with the R.C.A.F. at Dafoe. Another brother, Carl, lives at Winnipeg.

C.C.F. Jap Policy Criticized

VANCOUVER, March 4 (CP) — The C.C.F. was criticized for its Japanese policy and described as an "absolute dictatorship" at Progressive Conservative meetings here Thursday and Friday night.

Parks Commissioner Don Brown, charged at a meeting of the Vancouver Burrard Progressive Conservative Association that there was "entire and absolute control of the C.C.F. elected Members by the Party Executive, as contrasted with the principles of democracy for which we are now fighting."

William Ward, D.C.M., Progressive Conservative candidate for Vancouver East, told a meeting of the Central Executive Thursday that the decision as to whether the Japanese are to be excluded from British Columbia rests with the voters in the forthcoming national election."

"The C.C.F. would accept them as Canadians for vote-catching purposes," he said.

ROBSON

ROBSON, B.C. — Mr. and Mrs. Lloyd Oborne have as guests Mr. and Mrs. W. Hale of Renata.

Miss Adeline Boothby who has been visiting Mr. and Mrs. W. R. Campbell has returned to her home at Edgewood.

The second in a series of bridge parties in connection with the I.O.D.E. was held on Saturday evening at the home of the Regent, Mrs. D. Magee, Mrs. J. R. Martin assisting. Guests were Mr. and Mrs. Lloyd Oborne, Mr. and Mrs. W. T. Waldie, Mr. and Mrs. W. R. Campbell, Mr. and Mrs. Irving Oborne, Mrs. W. G. Kennedy, Mr. and Mrs. R. T. Waldie, Mr. and Mrs. W. Hale of Renata, Lac2 Norman Lundy, Mr. and Mrs. Ross Oborne, Mrs. A. J. Martin, Miss Adeline Boothby of Edgewood, Mr. and Mrs. E. S. Martin and Dave Magee. Prizes were won by Mrs. Lloyd Oborne and Irving Oborne, while the consolation prizes were carried off by Mrs. W. Hale and W. T. Waldie.

R. Irwin of Gull Lake, Sask., and his daughter-in-law, Mrs. C. Irwin of Trail, visited Mrs. Dave Magee.

Miss Eileen Quance visited her cousin, Miss Louise McLean in Trail over the weekend.

Mrs. A. Mackereth of Broadwater is visiting in Robson, a guest of Mr. and Mrs. O. B. Ballard and Mrs. F. E. Oborne.

Lac2 Norman Lundy spent Sunday at the home of his mother, Mrs. A. Lundy and his sister, Mrs. W. T. Waldie, as he was passing through Robson on his way to his post in Eastern Canada.

R. T. Waldie spent Wednesday in Nelson visiting his mother, Mrs. William Waldie who has recently returned from a month's visit in Vancouver.

SISTER OF YAHK MAN PASSES

Funeral services are to be held at Vancouver today for Mrs. Arabella Jane Davis. Mrs. Davis, wife of Frank R. Davis of Vancouver, and formerly of Kelowna, died in Vancouver Friday at the age of 79 years.

Archibald McGrath of Yahk is a brother.

FREEMAN
FURNITURE CO.
The House of Furniture Values
Phone 115 Nelson
BUY ON OUR BUDGET PLAN
TRADE IN YOUR OLD FURNITURE

YAHK MAN IS NOTARY PUBLIC

Robert Nelson Murray of Yahk has been gazetted as a notary public. His appointment is effective "for such time as he resides at Yahk."

St. John Board Urges National Prices

Hope for adoption of national prices throughout Canada was expressed in a letter from the St. John Board of Trade which was filed by the Nelson Board of Trade Council at the Hume Friday. Under this plan, prices of manufacturers' products would be the same across Canada the letter stated.

It was impossible for Western manufacturers to compete with Eastern men, R. D. Barnes declared. Standardization of costs from coast to coast would have to be carried out first.

J. A. McDonald agreed with Mr. Barnes. Quebec minimum wages were about half those of British Columbia's, he said. Quebec, for instance, could ship canned tomatoes via the Panama Canal and lay them down at the Coast cheaper than could Okanagan canners.

Look lovely while you look toward Victory. Have your hair done at
FAIRVIEW BEAUTY SHOPPE
PHONE 389

MALCOLM'S FURS
Repairs — Alterations
Storage
659 Baker St. Phone 960

SPENCER SUPPORTS
enhance the beauty of your garments.
MRS. THEA A. GIBSON
Nelson Representative at
110 Kerr Apartments.

New Spring
STRAW HATS
MILADY'S FASHION SHOPPE

ORK-ENERGY for the grown-ups
PLAY-ENERGY for the children
DELICIOUS FLAVOR for us all!

YOU'RE ready for something *really* different, aren't you? Well, sit yourself down to a dish of those delightfully "chewy" toasty-brown kernels that make Grape-Nuts the *really* different cereal! There's this good nourishment in every spoonful!

CARBOHYDRATES – for energy
PHOSPHORUS – for bones and teeth
IRON – for the blood
PROTEINS – for muscle-building

And why are Grape-Nuts so different? Because they're made of two grains – not just one – and made differently. Sun-ripened wheat and malted barley are skilfully blended, baked once, and then baked again, to give you that good chewy texture, that grand malty-rich flavor – and make Grape-Nuts remarkably easy to digest. Get some Grape-Nuts soon.

14 TO 16 SERVINGS IN EVERY PACKAGE

rape-Nuts
A Product of General Foods

On The Air

MONDAY, MARCH 5

Above is Andrew Allan, famous producer of Stage 45, heard every Sunday night, over Station CKLN and radio stations of the Trans-Canada network.

CKLN AND CBC PROGRAMMES

MORNING

7:30—O Canada
7:31—Toast and Coffee Club (CKLN)
8:00—CBC News
8:15—Master Musicians
8:30—Musical Program (CKLN)
8:44—C.P.R. Train Time
8:45—Morning Concert
9:00—BBC News
9:15—Melody Incorp. (CKLN)
9:23—Voice of Memory (CKLN)
9:30—Morning Melodies (CKLN)
9:45—Monday Morning Revue
9:59—Time Signal
10:00—Morning Visit
10:15—Ogilvie Flour Program (CKLN)
10:20—Tin Pan Alley Goes to Town (CKLN)
10:30—Wendell Hall (CKLN)
10:35—Dan Barry (CKLN)
10:45—Organ Magic (CKLN)
11:00—Hawaiian Strings
11:15—Master Musicians
11:23—Smilin' Jack (CKLN)
11:30—Soldier's Wife
11:45—Memories in Song

AFTERNOON

12:00—B.C. Farm Broadcast
12:25—The Notice Board (CKLN)
12:30—CBC News
12:45—Matinee Memories
1:00—Old Favourites (CKLN)
1:15—Old Favourites (CKLN)
1:30—World Church News
1:45—Afternoon Recital
2:00—B.C. School Broadcast
2:30—Front Line Family
2:45—Afternoon Down Beat
3:00—Don Messer
3:15—Mirror for Women
3:30—Curtain Echoes
3:45—BBC News
4:00—Musical Magic (CKLN)
4:08—Voice of Memory (CKLN)
4:15—Salon Musicale
4:30—Music by Gill
4:45—CBC News Roundup
5:00—Sacred Heart Programme (CKLN)
5:15—Interlude (CKLN)
5:30—On the March
5:45—Rhythm and Romance

EVENING

6:00—Musical Programme (CKLN)
6:15—Musical Programme
6:30—Cavalcade of Melody (CKLN)
7:00—CBC News
7:15—Canadian Roundup
7:30—Ann Watt Sings
7:45—A Western Voice
8:00—Night Music
8:30—Harmony House
9:00—What the Farm Forums Say
9:30—Peerless Presents (CKLN)
9:45—Music by Towler (CKLN)
10:00—CBC News
10:15—CBC News Round-up
10:30—God Save the King

DON'T BE GUILTY OF CLOTHES THAT LOOK
"HALF-WASHED"

Clothes come WHITER and BRIGHTER all over
—thanks to Extra-Soapy Sunlight

And so easily, too! Just put a touch of Sunlight on those grimy cuffs, hems, edges—and wash the clothes your regular way. Sunlight's deep-cleansing suds do the hard work. Even your grimy work clothes come brighter and cleaner *all over*.

★ Safe for your Finest Washable Colours ★

FOR A COMPLETE WASHING JOB . . YOU CAN'T DO WITHOUT SUNLIGHT

Nelson Daily News

Established April 22, 1902

British Columbia's Most Interesting Newspaper

Published every morning except Sunday by the NEWS PUBLISHING COMPANY LIMITED, 266 Baker St., Nelson, British Columbia.
MEMBER OF THE CANADIAN PRESS AND THE AUDIT BUREAU OF CIRCULATIONS.

SATURDAY, MARCH 3, 1945.

Penalizing Good Management and Thrift

The combined effect of Income Tax and Succession duties upon the estates of persons controlling companies with small capital and large undistributed surplus is so serious that the Dominion Government has appointed a commission to investigate and seek a remedy.

If a company with small capital pays out its earnings year by year and keeps little surplus this difficulty does not arise, but if it retains these earnings so as to expand operations, which has the effect of creating more employment and expanding the national economy, its shareholders are penalized in that their estates may be used up almost entirely in Income Tax and Succession Duties.

We have a taxation paradox that the stockholders in a small company which uses its earnings for expansion are penalized as compared with the small company which pays big dividends to its shareholders to spend as individuals. Thrift and good management are discouraged.

Under the present law, the estates of stockholders in companies with small capital and large surpluses who die leaving not sufficient outside assets to pay the Succession Duties, are in a most unfortunate position, because the only way in which the executors of such persons can obtain money to pay the Succession Duties is by getting the Company to pay a dividend, and such a dividend will bear a tax which may be as high as 98 per cent. The tax on a dividend of $100,000 paid to one person is $82,337, and the tax on a dividend in excess of $100,000 may be as high as 98 per cent.

Any taxpayer who incorporates a company and commences business with a moderate capital and builds up a substantial enterprise by using earnings for expansion, will die insolvent unless he has sufficient liquid assets outside the business to pay succession duties. If such assets are non-existent, his executors will find that the only way to raise money to pay succession duties is to declare a dividend, and if this is done, the whole estate may be taken in tax—and the larger the estate the more serious will the situation become.

Churchill on Collectivism and Individualism

It was 38 years ago that Winston Churchill at Glasgow defined some differences between Socialism and individualism, and advocated evolutionary rather than revolutionary changes in a speech which is as timely today as when it was given.

There is no indication that the great British statesman has found any reason for modifying his views. He stands firm against the levelling down and slowing down process of Socialism and wholesale collectivism, but he had led the Government which in the past two years has introduced some of the most widespread measures for social security that the world had yet seen.

In his Glasgow speech—it was on Oct. 11, 1906—he said:

"The existing organization of society is driven by one mainspring—competitive selection. It may be a very imperfect organization of society, but it is all we have got between us and barbarism. It is all we have been able to create through unnumbered centuries of effort and sacrifice. It is the whole treasure which past generations have been able to secure, and which they have been able to bequeath; and great and numerous as are the evils of the existing condition of society in this country, the advantages and achievements of the social system are greater still. Moreover, that system is one which offers an almost indefinite capacity for improvement. We may progressively eliminate the evil; we may progressively augment the good which it contains. I do not want to see impaired the vigor of competition, but we can do much to mitigate the consequence of failure. We want to draw a line below which we will not allow persons to live and labor, yet above which they may compete with all the strength of their manhood. We want to have free competition upwards; we decline to allow free competition to run downwards. We do not want to pull down the structures of science and civilization: but to spread a net over the abyss; and I am sure that if the vision of a fair Utopia which cheers the hearts and lights the imagination of the toiling multitudes, should ever break into reality, it will be by developments through, and modifications in, and by improvements out of, the existing competitive organization of society."

He proceeded to give some practical examples of the difference between collectivism and individualism:

"It is not possible to draw a hard-and-fast line between individualism and collectivism. You cannot draw it either in theory or in practice. That is where the Socialist makes a mistake. Let us not imitate that mistake. No man can be a collectivist alone or an individualist and a collectivist. The nature of man is a dual nature. The character of the organization of human society is dual. Man is at once a unique being and a gregarious animal. For some purposes he must be collectivist, for others he is, and he will, for all time, remain an individualist. Collectively we have an army and a navy and a civil service; collectively we have a post office, and a police, and a government; collectively we light our streets and supply ourselves with water, collectively we indulge increasingly in all the necessities of communication. But we do not make love collectively, and the ladies do not marry us collectively, and we do not eat collectively, and we do not die collectively, and it is not collectively that we face the sorrows and the hopes, the winnings and the losings of this world of accident and storm."

He spoke not of world warfare, of course. He dealt with the "accidents and storms" to which individuals are subject in everyday peacetime life.

No one could better have defined the fundamental truths in the issue.

Letters to the Editor

Letters may be published over a nom de plume, but the actual name of the writer must be given to the Editor as evidence of good faith. Anonymous letters go in the waste paper basket.

Chamber of Mines at Service of All Classes Interested

To the Editor:

Sir—As the question has been asked, "What is the Chamber of Mines?" could you publish the following answer:

The Chamber of Mines of Eastern British Columbia is a public organization, financed by voluntary contributions from all persons interested in the progress of mining in British Columbia. This organization brings together all persons interested in development of the mineral resources in this district, thereby providing a most valuable pool of thought and action.

Our offices are located at 302 Baker Street, and serve as a focal point where all persons interested in mining gravitate. We have an attractive mineral exhibit, which is examined each year by visitors to our city. Prospectors also find this ore display of great value for educational purposes.

We have a complete library of mining reports, maps, text-books, etc., maintained for the use of all persons, and we are well informed on new mining developments, and acquainted with all members of the mining fraternity. Consequently, valuable information and advice can be given prospective investors in mining companies and syndicates.

As a connecting link between the prospector and investor, the Chamber of Mines renders a most valuable service not being conducted by any other organization. When a prospector makes a new mineral discovery he lists it for sale at the Chamber's office. It is then brought to the attention of different mining companies. As a result of contacts made, many prospectors have been successful in obtaining capital for development of their holdings.

For the past years the Chamber of Mines has done everything in its power to improve the status of the prospector. This effort has been most successful as today the public know him as he truly is, a valuable man of outstanding character, strong and hardy, full of the spirit of adventure, with a natural love of the outdoors, and well trained to carry on his important task with utmost efficiency.

As a non-political organization, the Chamber of Mines is in a position to submit beneficial suggestions and criticism on all governmental matters pertaining to mining. Officials of this organization firmly believe Canada is on the threshold of vast mining developments which will produce millions.

I trust that the above will answer the question, "What is the Chamber of Mines?" and should anyone want to know more about it, just drop in at our office on Baker Street.

JOHN O. DOLPHIN.

Nelson, B. C., March 1, 1945.

Etiquette Hints

Apologize when you have committed a social error; but not for unavoidable deficiencies or mistakes of nature.

?? Questions ?? ANSWERS

Open to any reader. Names of persons asking questions will not be published. There is no charge for this service. Questions will not be answered by mail except when there is obvious necessity for privacy.

C. K., Fernie—What should be done for a black eye?

It is advised that the swelling can be reduced by applying to the closed lids every three or four minutes, little squares of clean white absorbent cotton or linen about the size of a silver dollar and which have been laid on a piece of ice until thoroughly cold. This is most effective when kept up more or less continuously for some 12 or more hours. The removal of discoloration may be hastened by applying below the lower lid, little pieces of flannel dipped in water as hot as can be borne. Change the bits of flannel as often as they become cold, keeping up the treatment for half an hour. Rest for several hours, then repeat the treatment until desired results are obtained.

P. B., Rossland—Could you please tell me if there is a place in the district where one could train as a telegrapher or take a course in telegraphy? If there is no place in the district please give me any information on the nearest establishment?

The Sprott-Shaw Business Shcool, 812 Robson Street, Vancouver, is the nearest school where telegraphy is taught.

K. R., Trail—When was there an industrial revolution in England and the United States?

The industrial revolution may be described as a transformation in the economic life of England in the latter part of the 18th century and the early part of the 19th. It was characterized by a change from a domestic system in industry to a factory system, this being the result of great mechanical inventions. Industry shifted from the rural towns to the large cities where labor was concentrated in the factories. The population of England increased 43 per cent at this time. In the United States the transformation from a low order of industrial organization to a higher order did not begin until the first half of the 19th century, and its full effects were not felt until the second decade after the Civil War.

M. H., Nelson—Could you give me a list of a few articles, groceries or otherwise, that may be sent to the civilians in England, duty free?

Very few articles are legally free of duty import taxation, but actually British officials are usually lenient in cases of Christmas gifts from overseas. The same applies to the application of all ration rules. Subscriptions to magazines go free.

Looking Backward

10 YEARS AGO
(From Daily News, March 5, 1935)

A relentless Nazi purge was reported last night in which two high-ranking officials were removed from office. Hundreds of Jews were arrested, causing panic.

E. A. Mann, after a year out of office, was again elected President of the Gyro Club.

Mr. and Mrs. W. R. Grubbe have as their guests Mrs. Grubbe's sister, Miss Mary Paget of Cranbrook.

25 YEARS AGO
(From Daily News, March 5, 1920)

Sterling Exchange made a remarkable recovery over the weekend. The pound jumped 27 cents and the Canadian dollar was also worth more.

The newly-founded C. P. R. Social Club held its initial gathering last night in the Eagle Hall, about 250 members and friends attending.

40 YEARS AGO
(From Daily News, March 5, 1905)

Smelting at the new plant of the Sullivan Group Mining Company at Marysville started with the first furnace last week. The second furnace, with a capacity of 200 tons of lead ore daily, is expected to be running shortly.

Mayor Houston left for Victoria last night to take part in important debates on the Public School bill.

Today's Horoscope

If this is your birthday, you have the talents to lead others. You are sincere, purposeful, and your efforts in business should win you an executive position. You are a staunch friend, warm in your affections, and neat about your appearance. May and June are your most favorable months. One of your plans may go astray today, but because of your resourcefulness, you should be able to make better arrangements soon, and satisfy those involved. Read a book on psychic phenomena.

War — 4 Years Ago

By The Canadian Press

March 5, 1941—Great Britain broke off diplomatic relations with Bulgaria. A. V. Alexander, First Lord of the Admiralty, in British House called for more ships, men and stores. Greek High Command declared army and people will fight for their liberty.

Words of Wisdom

When will talkers refrain from evil speaking? When listeners refrain from evil hearing.—Hare.

Test Yourself

1. In what year was the Nazi party founded?
2. Who was called the father of the American Constitution?
3. What famous American was known as "Poor Richard"?

TEST ANSWERS

1. In 1920
2. James Madison
3. Benjamin Franklin

Interior A. R. P. Disbanded; Seek to Maintain Auxiliary Fire Fighting Service Here

Civil defence organizations in centres East of the Cascades — which include Civilian Protection Committees of East and West Kootenays—are to be disbanded.

An effort to maintain the Auxiliary Fire-Fighting Service in A.R.P., in Nelson at least, will be made. Value of the service in the everyday life of the community has been proven on many occasions.

Mayor N. C. Stibbs, Chairman of the Nelson Civilian Defence Committee, in announcing the notice from Provincial Chairman W. C. Mainwaring for disbandment of the Interior A.R.P. groups, said: "We have profited in this municipality on more than one occasion from the assistance of the trained auxiliary fire personnel, and I hope we are able to still keep together this branch of the service."

"In addition, the unit provides wonderful training in community service and may lead to employment of many after the war."

The particular value of the Auxiliary Fire and First Aid services is also recognized by Mr. Mainwaring in his notice to local chairmen. He also expressed the feeling that communities would obtain real value by encouraging the continuance of these units.

NEED FOR SERVICES

"I feel we must stress the value of some of the services that have been created under Civil Defence—particularly auxiliary fire and first aid," wrote the A.R.P. Provincial Chief. "The cost of continuing these would not be a great deal, and the value to any community has already been proven. The value of property saved by our Auxiliary Fire-fighting units to date far exceeds the total expenditures that have been made by our Federal and Provincial Governments and municipalities combined. This indicates that there is a real need for continuing the auxiliary fire departments that have been created during the past four years.

Arrangements have been made by the Provincial Government to purchase the equipment that has been distributed through civil defence and it is the intention of Premier John Hart to let this equipment remain in the hands of the Committees who now have it.

The 22-man Nelson Auxiliary Fire Service "is still at the peak of efficiency", Fire Chief G. A. McDonald reported in mid-February. "In all alarms of fire they are responding and giving invaluable assistance to our regular department. At a recent fire in a three story structure where fire and life hazard was a serious menace, the members of the Auxiliary service were without doubt required, and because of their training and obedience to orders the Department was able to extinguish the fire with a minimum of loss and hazard to life."

Mr. Mainwaring in his notice to Mayor Stibbs wrote that he had been advised by Premier Hart, Chairman of Civil Defence in B.C., that he had been advised by Hon. Ian MacKenzie, Minister of Veterans Affairs, that the Cabinet War Committee, with full military advice, had decided to wind up civil defence in the area East of the summit of the Cascade Mountains. Civil Defence in the Nelson area was officially discontinued, and contributions toward administration would end March 31, Mr. Mainwaring said.

TO AWARD CERTIFICATES

Civil Defence certificates, recognizing the service of A.R.P. workers "for civil defence in the war against the German Reich and other Axis Powers" will be awarded to Civilian Protection Committee personnel. Premier Hart has requested a complete list of members of the Nelson Committee in conection with making these awards.

The Premier voiced his "most sincere appreciation for the splendid and continuous cooperation that we have received from you and your committees in carrying out the work of civil defence."

BRILLIANT

BRILLIANT, B.C.—Mr. and Mrs. L. Brown and Philys visited Castlegar.

Mr. and Mrs. T. Mansell were Nelson shoppers on Tuesday.

Eric Salmon has returned after spending a few days in the Kootenay Lake General Hospital.

Mr. and Mrs. J. Nixon of South Slocan were guests of Mr. and Mrs. W. Nixon.

Discuss Building New Junior High, Castlegar

CASTLEGAR, B.C.—The Cas gar, Robson and Kinnaird r payers met Thursday in the Cas gar Community Hall for the purp of hearing and discussing a re from the School Board in regard the proposal to build a Junior H School in Castlegar. Mr. Humph was Chairman and William Wa and C. Bell, Mrs. E. A. Martin Mr. Vickers spoke on behalf of School Board. J. F. K. Eng School Inspector, outlined the n of a new Junior High School as present schools at Castlegar Robson were not large enough. hall at Kinnaird had a classr while there were two rooms b used in the Castlegar Commu Hall. It was decided that the m bers of the School Board at the Cameron Commission in B land and see what could be d about getting a Junior High Sc built this year.

South Slocan

SOUTH SLOCAN, B.C.—Mr. Mrs. Bert I. Baker of Camp River, V.I., formerly of Bonn ton Falls, have received word t their son, Lac. Lawrence Ba R.C.A.F., Alaska, of his marr which took place in Januar Weyburn, Sask., to Cpl. O. Fo R.C.A.F. (W.D.) only daughte Mr. and Mrs. Foster of Davi Sask.

Mr. and Mrs. Fred Baker nounce the birth of a daug Phyllis Eveleyn.

PROCLAMATION!

(Issued under the authority of the Emergency Shelter Regulations, Order-in-Council, P.C. 9439, December 19, 1944)

WARNING

TO ALL PERSONS PLANNING TO MOVE TO

Victoria · Vancouver · New Westminster

Hamilton · Toronto · Ottawa · Hull

As part of a plan to meet congested conditions, all persons who propose to rent or occupy family quarters in any of these Emergency Shelter Areas are required by Board order first to obtain a permit from the Administrator of Emergency Shelter for the district.

The purpose of the order is to help those who must be in these areas to obtain necessary accommodation.

Before completing arrangements to move to any of these districts, write to the Administrator for full particulars of the Emergency Shelter Regulations as they apply to that district.

THIS IS THE LAW **No person may move to and rent or occupy family quarters in any of these districts without an Administrator's permit (Form E.S. 1).**

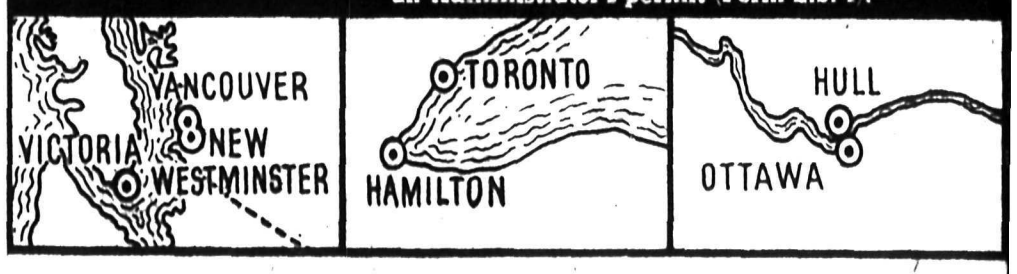

Every person who rents or occupies family quarters in any of these districts contrary to the order, commits an offence and, in addition to other penalties, will be required by the Administrator to vacate the shelter and the district at his own expense.

The Emergency Shelter Regulations provide serious penalties for hindering or obstructing these efforts and for any contravention of the regulations or of an order of the Board or of the Administrators.

THE WARTIME PRICES AND TRADE BOARD

January Sawlog Scalings Up About 50 P. C., Nelson Forest District

A gain of nearly 50 per cent in volume of sawlog scalings for January, over January of 1944, was registered by the Nelson Forest District, according to the January chart issued from Victoria. The volume was 11,925,318 feet board measure, compared with 8,182,309 a year earlier. This district embraces Southern B. C., from Alberta to and including Similkameen.

Larch sawlog scalings were 3,497,538 f.b.m.; fir 2,922,922; spruce 1,940,845; hemlock 1,219,483; yellow pine 802,464; cedar 738,363; white pine 516,906; lodgepole pine 157,064; balsam 71,860; cottonwood 57,299; and other species, 574 f.b.m.

Products such as poles and piling, measured in lineal feet, dropped about 4 per cent in volume from a year ago, January scalings amounting to 260,486 lineal feet, compared with 283,454 12 months earlier. The overwhelming bulk of these products, no doubt predominantly poles were of cedar, which was credited with 197,389 lineal feet, against 900 for fir, and 62,197 for all other species combined.

MOST CORDWOOD HERE

Cord products, presumably cordwood, showed a decline from 9026 a year ago, to 5746 cords in the recent January. Cedar accounted for 2405 cords, while the balance, 3341 cords, was credited to miscellaneous species. The district's cord scalings are about 60 per cent of the B. C. total—9499 cords.

Hewn ties jumped up nearly 50 per cent from 6420 pieces in January 1944 to 9249 in the recent January Cedar claimed 5070 of these, and larch 4179.

B.C.'S ROLL OF HONOR

R.C.A.F.

Killed on Active Service:

Cowie, James Hector, Fo., New Westminster, B.C.

Whitney, Allan Lloyd, Fo., Vancouver, B.C.

Previously Missing on Active Service — Now for Official Purposes Presumed Dead:

Gage, Donald Irwin, Po., Vancouver, B.C.

A.R.P. Will Probably Continue in Britain

LONDON, March 4 (Reuters) — Air Raid Precautions (ARP) likely will become a permanent peacetime institution in Britain. The question is one which the cabinet is considering with other post-war plans such as conscription. No decision has been reached but most members of the Government are believed to favor its continuation.

DEATHS

ROCHESTER, Minn. — Senator John Moses, 59, of North Dakota. First Democrat ever elected to Congress from North Dakota and three times Governor of North Dakota.

Remanded on Assault, Robbery Charge, Calgary

CALGARY, March 4 (CP) — Elmer Cleveland, Vancouver, was remanded until March 10 when he appeared in police court this morning, charged with assaulting and robbing Walter Hunt, store clerk, Friday morning.

Cleveland is alleged to have beaten Hunt six times over the head with an iron pipe, and then forced him to open a cash register from which he stole $178. A jacket worth $10.50 was also stolen.

A 15-year-old Vancouver boy who is said to have accompanied Cleveland, will appear in juvenile court Monday.

Police requested that Cleveland reserve plea and asked for the week's remand because "the condition of Hunt is still doubtful."

Hunt is suffering shock, in addition to three severe scalp wounds received in the fracas.

"24-Hour Flu" Being Felt in Vancouver

VANCOUVER, March 4 (CP)—Prevalence of "24-hour flu" in Vancouver is beginning to be felt in a number of offices and industrial plants throughout the city. Numbers of employees have been off ill, briefly, during the past week, because of it.

The flu is neither serious enough nor causing enough absenteeism to have yet come to the attention of the city's Medical Health Department.

Says Japs Using Espionage System, Calif.

LOS ANGELES, March 4 (CP)—The West Coast has "many fine citizens of Japanese ancestry" but an espionage system is operating, Brig. Gen. William H. Wilbur testified Friday in the case of three Japanese Americans seeking to restrain the Army from preventing their return to this area.

"Things are constantly occurring which could not occur unless an enemy espionage system was in operation," said the chief of staff of the Western Defence Command.

Churchill's Hat Did Come From Canada

LONDON, March 4 (CP) —That black fur cap in which Prime Monister Churchill had his picture taken at the Crimea Conference —a hat whose origin aroused considerable debate—did come from Canada after all, one of the original "doubting Thomases" conceded Saturday.

The Daily Telegraph's usually well-informed columnist, "Peterborough," who said at the time that the weight of evidence convinced him the cap was acquired in Moscow, apparently has been around to 10 Downing Street about it.

"My remarks, I now learn, have caused repercussion in Ottawa," he wrote. "I hasten therefore to declare on fuller information that I possesses at the time . .. Mr. Churchill was in favor of wearing the extremely useful gift presented him by the Ottawa Press Gallery."

During the original discussion of the hat, Reuters News Agency's Moscow correspondent said flatly it was a "Canadian black sealskin. . . . It excited great interest among the Russians," The Associated Press cabled from Moscow that it was a black lambskin shapka of a type long worn by Moscow merchants and professional men.

In Washington, Clyde Blackburn of the Canadian Press said Feb. 14 the hat was not the Alaska seal presented to Mr. Churchill by the parliamentary press gallery during his visit to Ottawa in 1941.

LONDON (CP) — British men are preparing to celebrate peace by using their clothing coupon for evening dress. A famous West End tailor said he has been getting more orders for dress suits than at any time since clothes rationing was introduced.

Inter-American Conference . . .

Independence for Latin Republics

MEXICO CITY, March 4 (AP)—The Inter-American Conference acted Saturday to guarantee the territorial integrity and independence of each American Republic with the combined forces of the hemisphere.

(The conference was attended by the United States and Latin American nations. Canada had no part in the discussions.)

The Act of Chapultepec, modified by the United States from the original declaration offered by Colombia, Uruguay and Brazil, was presented to the Commission on Inter-American Affairs.

Delegates considered it historic in two ways. The Act of Chapultepec is the most far-reaching pact ever reached in this hemisphere to enforce peace and it sets a precedent for the United Nations Conference in San Francisco of combining agreements with boundary assurances.

The act obliges each American state to contribute to a joint action against any aggression in this hemisphere from beyond the seas.

The main change from the original declaration was to base the obligations on the United Nations' war effort at present and to provide for a permanent treaty later.

This was done primarily to fit constitutional needs of the United States, since a permanent commitment would require Senate ratification. The President, under the Special War Powers Act, has the authority to direct U.S. armed might during the emergency.

The declaration also states the right of American nations to settle their own disputes without interference from overseas, within the Dumbarton Oaks blueprint.

The Chalpultepec document is to take effect as soon as it is signed. It thus would become the first definite multi-lateral pledge to keep the peace since this war began.

One clause, introduced late, made a special point of guaranteeing boundaries established by treaty.

It provided that "in any case, invasion by armed forces of one state into the territory of another trespassing boundaries established by treaty and marked in accordance therewith shall constitute an act of aggression."

Thus defining the final act of aggression, the declaration binds each American nation to consider a threat to any one a threat to itself.

OPTOMETRIST CAN PRACTICE AGAIN WITHOUT TEST

VANCOUVER, March 3 (CP) — The Optometry Board of Examiners has no jurisdiction to require an optometrist who has been out of practice for five years or longer to pass an examination before returning to his profession.

This is the ruling of Mr. Justice Harper in allowing the appeal, with costs, of Charles H. Rodgers from the Board's refusal to allow him to practice optometry without another test.

Rodgers was granted a certificate in 1922 but retired after several months because of ill-health. When he tendered his 1945 fee in order to resume practice, he was informed that his certificate had been revoked 20 years ago for non-payment of fees and he would have to pass a test.

Mr. Justice Harper decided also on the appeal that the Board had no power to cancel a certificate for non-payment of fees.

Asks for Price Adjustment for Sugar Beet Crop

WINNIPEG March 4 (CP) —Herbert Sulkers of Winnipeg, Vice-President of the Canadian Sugar Beet Producers Association, said in a statement Saturday that a recent representation to the Dominion Government by organized beet growers for higher prices in 1945 have had a negative result.

He said a brief submitted to the Government recently said that "unless some reasonable adjustment of the price to be paid for the 1945 crop is made known to growers in early Spring, there is a definite possibility of a considerable acreage reduction instead of a desired increase.

He said the Association also asked for a beet support fund of $1,500,000 to $2,000,000 a year, starting with the 1945 crop. The fund would be distributed among growers of Ontario, Manitoba, Alberta, and Quebec. Money for the fund would be provided through removal of the present tax on sugar of $1 a bag.

Explosion in Foundry Causes Fire, Alberta

ST. PAUL, Alta., March 4 (CP) —Three buildings were destroyed early Saturday by fire which followed an explosion in the St. Paul Foundry and caused damage estimated at between $50,000 and $70,000.

The explosion that is believed to have blasted an acetylene tank and destroyed the foundry and two adjoining buildings housing the Alberta Treasury Branch, Liquor Control Board and liquor vendors.

St. Paul is about 90 miles Northeast of Edmonton.

35 Steamers Will Be Built at Coast Yards

OTTAWA, March 4 (CP)—Thirty-five China coaster-type steamers—15 of 1350 tons and 20 of 350 tons—wil lstart building in Canadian shipyards in May, the Munitions Department announced today.

Of the larger ships, six will be built by Burrard Drydock Company, Vancouver; three by North Van Ship Repairs, Vancouver; four by Victoria Machinery Depot and two by Prince Rupert Drydock and Shipyards.

Of the smaller ships, five will be built by George T. Davie, Lauzon, Que.; five by Morton Engineering and Drydock, Quebec; four by Collingwood Shipyards; three by Port Arthur Shipyards; and three by St. John Drydock and Shipbuilding Co. Ltd., at East St. John, N. B.

125 Vancouver Workers Go to Boeings, Seattle

VANCOUVER, March 4 (CP) — Boeing Aircraft plants in Seattle have taken a total of about 125 Vancouver aircraft workers in recent months under arrangements between manpower officials of Canada and the U. S.

Less than 30 of the 100 aircraft workers sought by Boeing plants in Seattle under present arrangements have been located to date, Selective Service officials disclosed. A previous movement of 100 workers was completed several weeks ago.

Difficulty of finding men who had both the aeronautical skill and were able to pass strict medical examination was emphasized by Horace Keetch, Manager of the Local Employment Office.

Canadians Begin Campaign Against the Warble Fly, the Cattle Pest

By JAMES McCOOK
Canadian Press Staff Writer

Perhaps next year the warble fly season of terror for Canadian cattle will be less important.

A start is being made this year, with a determined campaign against the pest that reduces the leather available for the fighting forces by punching holes in the skins of living animals.

Federal agriculture authorities have estimated the annual loss due to the warble fly at from $7,000,000 to $14,000,000. In the United States it is $100,000,000.

The flies, in themselves, appear puny things. They usually appear in March and their effect on the nerves of cattle is as mysterious as it is terrifying. The flies—with a superficial resemblance to small bumblebees — cause no pain but as soon as their buzz is heard cattle become unmanageable. In the Western range country, the frantic beasts will become bogged or seriously injured or even kill themselves by plunging against fences or walls in their mad efforts to escape.

The damage to hides is done by the warble fly grub, but the fear caused by the buzzing flies in the Spring and Summer months can reduce the milk flow of a dairy herd from 10 to 25 per cent.

In Western Canada this year large-scale efforts are being made to kill the grubs now infesting cattle and thus cut the warble fly life cycle. Spraying machines, employing chemicals, will be used.

In Southern Alberta owners of small herds will treat their cattle by hand at a cost of two or three cents a head. Stockmen with large herds will be able to obtain the use of spraying machines, the treatment costing about eight cents a head.

The warble fly female, which lives about a week, may lay 800 eggs in a lifetime, usually on the legs of the animals and in bright sunshine. The grub enters the animals body through the skin.

As a further control step, agriculture scientists suggest that a major reduction in losses may be obtained by housing cattle during the daytime or providing them with darkened sheds or brush shelters in which they can find refuge from the flies which delight in sunshine.

Chilliwack Boy Killed in Action

CHILLIWACK, B. C., March 4 (CP) — Private Bernard Klaudt of the Canadian Forestry Corps, was killed in action Feb. 24, according to word received by his parents, Mr. and Mrs. Fred Klaudt of Chilliwack.

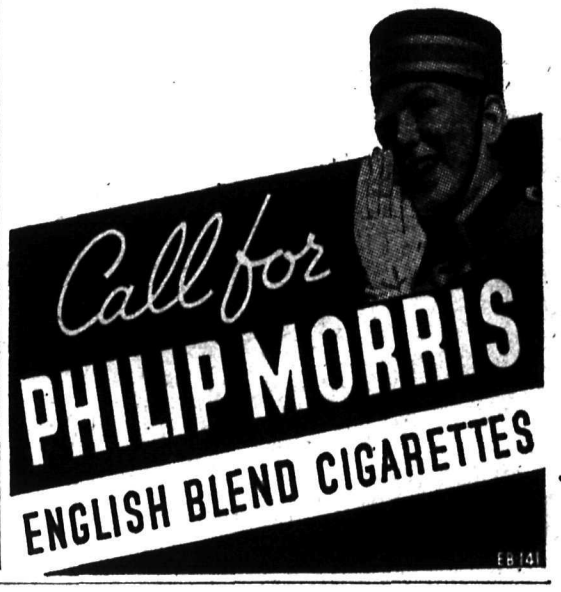

Answering Some Questions About

PLASTICS

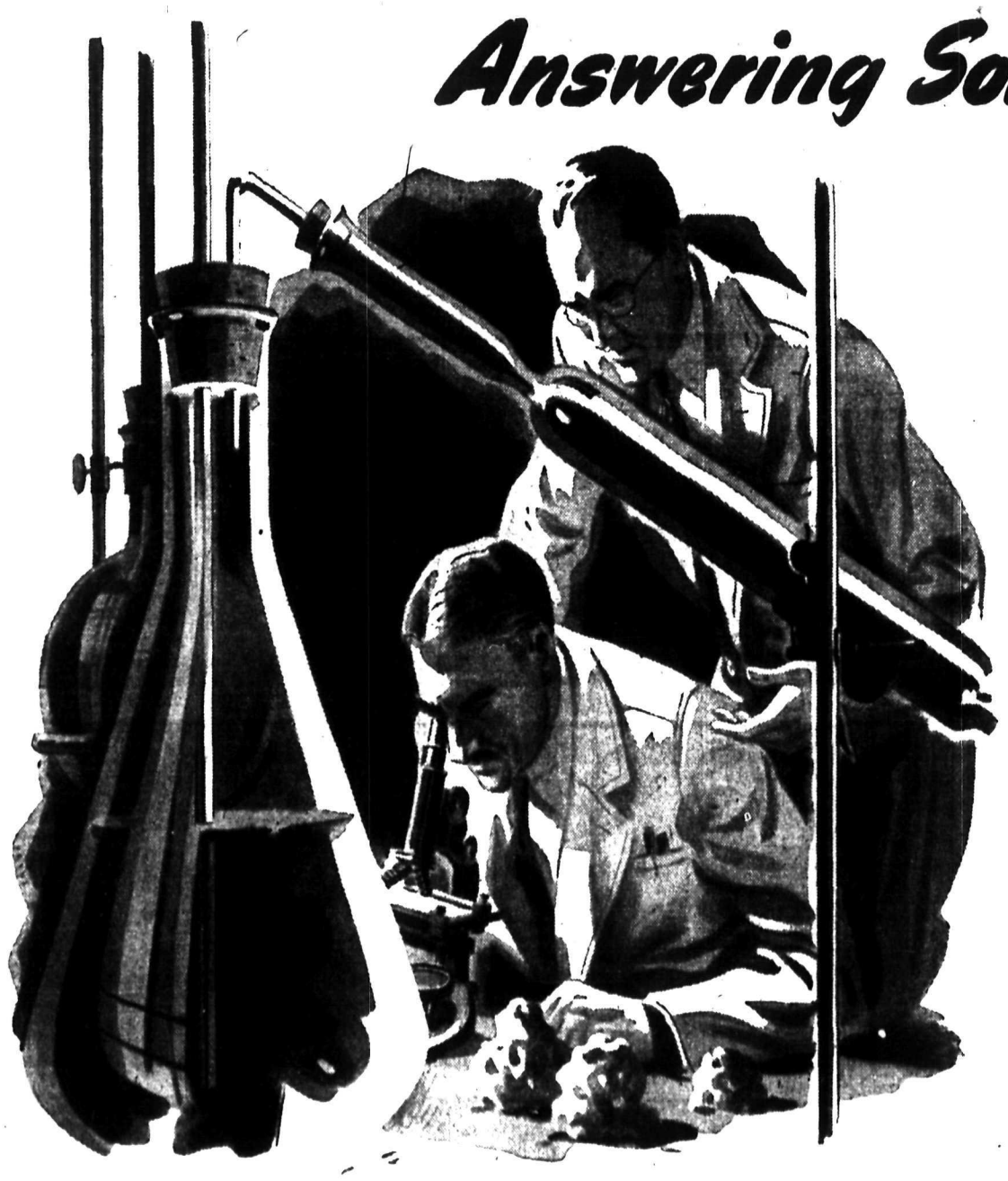

WHAT ARE PLASTICS? Plastics are those versatile man-made materials from which radio cabinets, automobile fittings, toothbrushes, picnic dishes, telephones and many other articles are moulded. There are more than twenty basic types of plastics—some clearer than glass, some colorful as jewels, some durable as metal and others lighter than wood.

WHAT ARE PLASTICS MADE FROM? Plastics are chemical synthetics, which have their origin in such substances as limestone, coal, salt, water and air. Sawdust, wood pulp, asbestos, chopped rags—all these are used in the making of plastics!

WHAT CAN PLASTICS DO? Plastic mouldings can resist oil, water, chemicals and heat. They can be made as flexible as rubber, as rigid as stone. They can be moulded speedily into innumerable simple or complicated shapes. They can be fashioned easily into beautiful fabrics; spun into silk-fine stockings.

HOW CAN PLASTICS BE USED? During the war plastics have gone into action as plane, tank and ship components, and as fusecaps for shells and grenades. When peace returns they will find a host of uses—in homes, as furniture, hardware, electric fittings, kitchen and personal accessories—in industry, as machine components—in transportation, as components and fittings for the gleaming motor cars, aeroplanes and water craft of tomorrow.

WHAT ABOUT COSTS? Because they are readily *produced in quantity*, plastics provide an economical solution to the problem of making many articles that are needed in large numbers. Canada is well provided with the raw materials for plastics.

CANADIAN GENERAL ELECTRIC
Largest Moulder of Plastics in Canada

Leader in plastics engineering in Canada, with a modern plant, experienced specialists and craftsmen, is Canadian General Electric. For full co-operation in the correct application of plastics to your manufacturing needs, for guidance regarding their possibilities—and limitations—contact your nearest C.G.E. office.

CGE-249

CANADIAN GENERAL ELECTRIC CO. LIMITED
HEAD OFFICE - TORONTO

TODAY'S News Pictures

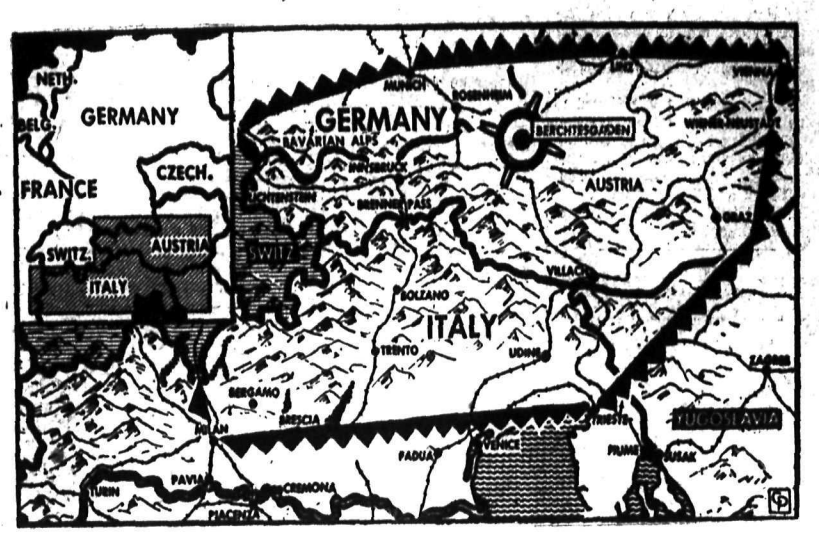

REPORT HITLER HAS BUILT ALPINE FORTRESS: The Hitler gang according to recurring news dispatches, has readied for use a "Last fortress of the Nazis" where Himmler, Goering, Goebbels and other henchmen who dare not surrender can holdout for years after their followers stage a fighting retreat. The area of this fortress, with its centre in the Bavarian Alps, is shown on the above map. The Alpine citadel is roughly, bounded by Munich, Vienna, Trieste and Milan. The heart of this "Nazi redoubt" comprises the Italian and Austrian Tyrol, and is reported inaccessible and heavily fortified. Innsbruck is in the centre, and areas of the Bavarian Alps are in this interlocking network of hideouts. Another zone is in the Berchtesgaden region, where Hitler was recently reported seen, and Allied bombs have fallen. Some three years' supplies of food and equipment are said by witnesses to have been noted going to the region. A series of shafts and galleries, running underground, are the reported storage places.

When the Swedish liner Gripsholm, on another mercy mission, docked in New York she carried many members of the Canadian Army and the Royal Canadian Air Force repatriated from German prison camps for medical reason. (Left) The Gripsholm will hold happy memories for these Canadians, for it meant return to homeland, via U. S. A. Pte. Michael Dunstan Chisholm, left, Florence, N. S., was a member of the 48th Highlanders. he was wounded and captured in Italy. Pte. Harold Raymond Bryar, 5 Elliott Row, Saint John, N. B., Carlton and York Regiment, became a casualty and prisoner in the Sicilian campaign. Right: A dental inspection was carried out immediately on arrival of the Gripsholm, for many of the soldiers and airmen had long been neglected in this regard. Here Lt.-Col. E. F. Stewart, Ottawa, Dental Corps, carries out his inspection, with Flt.-Lt. E. W. Slipp, Woodstock, N. B., his subject.—Canadian Army Photos by Lieut. Art Cole.

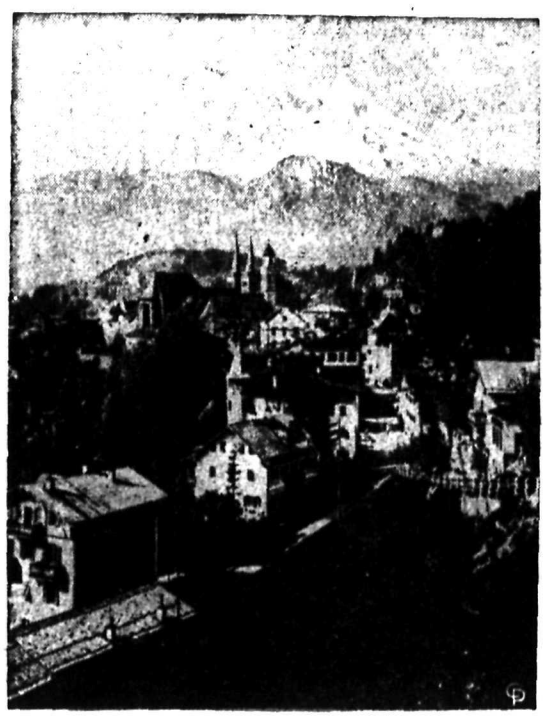

BERCHTESGADEN, TARGET FOR BOMBERS: View of the town of Berchtesgaden, located in the heart of the Bavarian Alps near the Austrian border, which has been blasted by fighter-bombers of the U. S. 12th Air Force for the first time. The town is protected by countless anti-aircraft batteries which met the raiders with an intense shower of flak. Hitler's famous hideout villa, atop Obersalzburg, overlooks the town. The Yanks hit troop trains, tank carrying cars and railway tracks.

BREATH OF SPRING: With the painted flower motif as its theme this dress is a breath of Spring. The model is lovely Leslie Brooks.

MRS. EDEN AT "EXPEDITIONARY CLUB": Mrs. Anthony Eden, wife of the British Foreign Minister, a director of the club, chats with Maurice Chevalier, famed entertainer, after he had appeared at the Allied Expeditionary Club in Paris to entertain visiting fighting men. This club is housed in what once was Paris' Grand Hotel. It is a Godsend to the boys who come down from the fighting lines for a short rest and a bit of relaxation at low cost.

12-MONTH BABY: Medical authorities in Los Angeles, Calif., are baffled over the apparent phenomon of the birth of this baby girl to Mrs. Beulah Hunter, 25, who carried the child for 12 months. The mother is the wife of a Los Angeles aircraft worker. The child, healthy and normal, weighed six pounds, 15 ounces when born Feb. 20, overdue, according to medical calculations, since Nov. 17.

by Laura Wheeler

12 OR 16 INCHES: This 12- or 16-in. crocheted square is a boon to homemakers. Use singly for plate dolly, tray cover; or joined, for cloth, scarfs, spreads. Your favorite pineapple design in a new 12- or 16-inch square, depending on cotton used. Pattern 651 has crochet directions for square.

Send 20 cents for this pattern to The Nelson Daily News, Needlecraft Dept., Nelson. Write plainly pattern number, your name and address. Patterns will be mailed to your home in about 15 days.

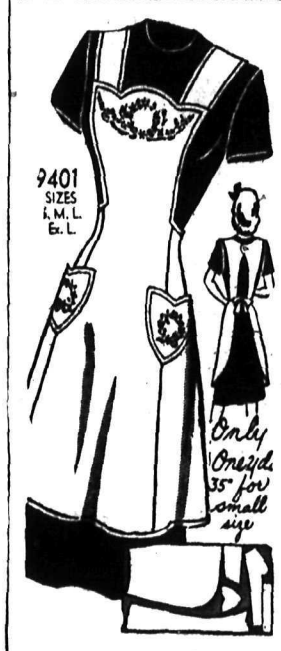

Marion Martin

TODAY'S PATTERN: A practical apron, Pattern 9401, gives you complete protection—note width, length, wide bib, non-slip straps. Small size, one yard. Embroidery transfer included.

Pattern 9401, sizes small (14-16), medium (18-20), large (40-42), extra large (44-46). Small size, 1 yd. 35-in.

Send 20 cents for this pattern to The Nelson Daily News, Needlecraft Dept., Nelson. Write plainly pattern number, your name and address. Patterns will be mailed to your home in about 15 days.

AUNT HET

By ROBERT QUILLEN

"I ain't afraid this war will make my boys brutal. Most o' the fine men I know were in the other one."

SALLY'S SALLIES

"Ah, dinner a la carte. Wheel it along!"

Former Natal Man Dies at Fernie

NATAL, B.C.—A former Natal resident, John Rothel, died suddenly and was buried at Fernie during the week. His parents at present live on a farm up the Elk Valley some three miles West of Natal. Until only a short time ago he worked in the Michel mines where he had worked for many years.

POONA, India (CP) — The first course of training drivers and mechanics to operate tractors will be given near Telegaon, 20 miles from Poona. Recently-imported 75 and 80 horsepower tractors will be used to reclaim 600,000 acres of land by deep plowing.

HENRY

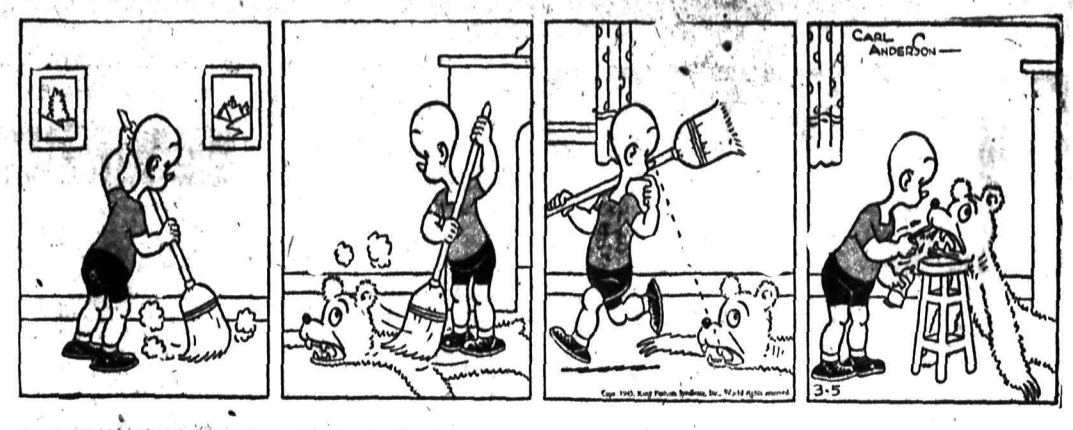

LI'L ABNER

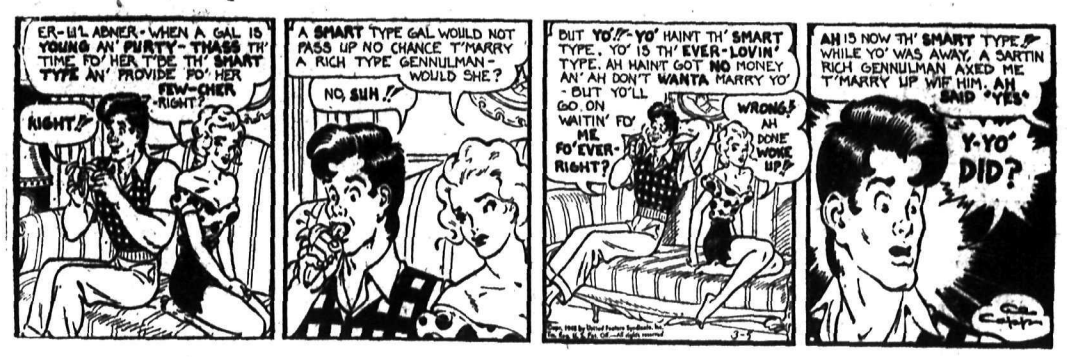

BRINGING UP FATHER

DONALD DUCK

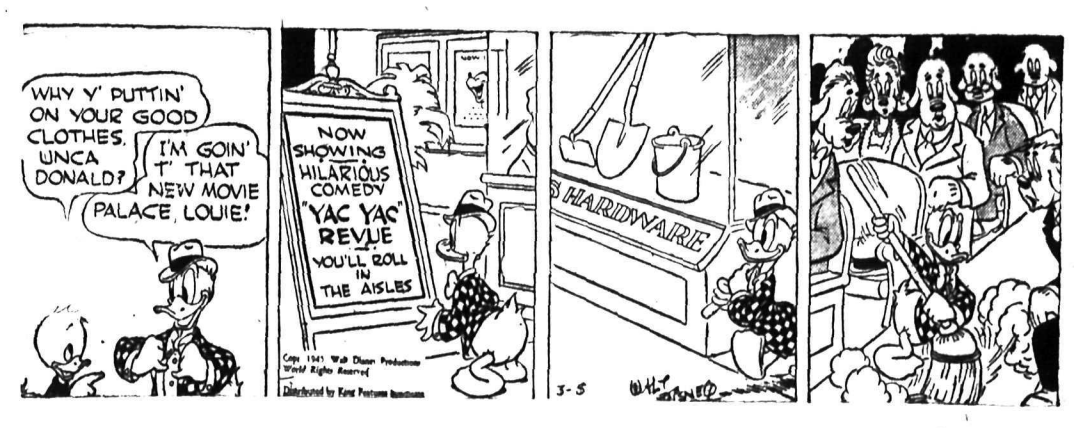

BLONDIE

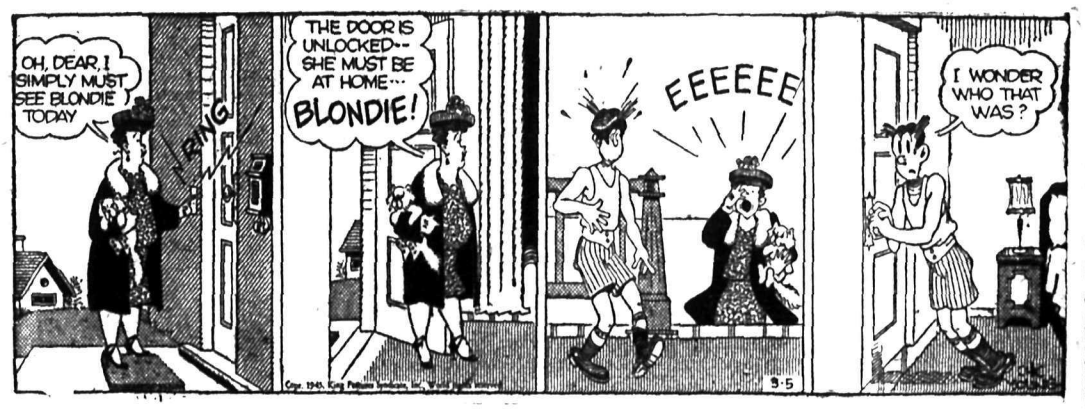

KING OF THE ROYAL MOUNTED

BUZ SAWYER

SECRET AGENT X9

CLASSIFIED

PHONE 144

BIRTHS

GOLDSMITH—To Mr. and Mrs. Edward Goldsmith, (nee Olive Lane), 1401 Vancouver Street, Nelson, at Kootenay Lake General Hospital, March 1, a son.

HELP WANTED

EXPERIENCED GIRLS FOR GENeral work in hospital. Apply Miss Mann, Kootenay Lake General Hospital.

WANTED — EXPERIENCED ACcountant. State qualifications. Apply Selective Service No. 962-4601.

WANTED—WOMAN FOR HOUSEwork. $35 a month. P.O. Box 372, Nelson.

SITUATIONS WANTED

Special low rates for non-commercial advertisements under this classification to assist people seeking employment. Only 25c for one week (6 days) covers any number of required lines. Payable in advance. Add 10c if box number is desired.

ENGLISH HOUSEKEEPER, MIDdle aged, wants any kind of work on small ranch or home where she can keep her milking goat, also small quantity household goods. Good cook. P.O. Box 313, Creston, B.C.

CAPABLE LADY WILL DO dressmaking alterations and children's sewing. Excellent references. Mrs. William Waring, 120 High St. Ph. 1098.

A FAMILY MAN WITH MECHANical and truck driving experience, wants steady work with possibility of promotion. Apply Selective Service.

WANTED, MISCELLANEOUS

SHIP US YOUR SCRAP METALS or iron. Any quantity. Top prices paid. Active Trading Company, 916 Powell St., Vancouver, B.C.

WANTED — ONE 8" BUZZ-SAW, one jig-saw, second hand, in good condition. E. J. McGregor, Bonnington.

WANTED—LADY'S PRE-WAR BIcycle in good condition. Ph. 275-X.

SHIP YOUR HIDES TO J. P. MORgan, Nelson, B.C

FOR SALE, MISCELLANEOUS

DOORS – DOORS DOORS

We can supply you with any kind and size.

Nelson Sash and Door Works

PHONE 530

907 Front St. Nelson, B.C.

PRIVATE SALE

Complete furnishings of the former Rasmussen residence at 4-mile, Nelson, including refrigertor, Beatty Washer, kitchen range, chesterfield, dining room, 3 bedroom suites, hickory verandah furniture, 7000 No. 1 shingles, etc. Date of sale, March 6, 7, 8, from 10 a.m. to 8 p.m.

FOR SALE—1937 2 VOLT PHILCO radio. New A battery and five tubes. $25.00. Nick Sookovoeff, Crescent Valley, Crestova, B.C.

SELL OR TRADE SAD AND EL irons, milk necessities, crib, incubator, brooder, Boy Scout outfit, size 12. Box 4032, Daily News.

STANDARD RECEIPT BOOKS 4 receipts to page with duplicate sheets. Nelson Daily News Printing Dept.

PIPE — FITTINGS — TUBES, SPEcial low prices Active Trading Co., 916 Powell St., Vancouver.

FOR SALE—MAYTAG ELECTRIC washer, almost new. Jim Murphy, Pery Siding, B.C.

RUBBER STAMPS FOR MARKING Fruit Boxes. Nelson Daily News

FULLER BRUSHES, WAXES AND polishes at 336 Baker St., Nelson

NEW THINGS ARRIVING DAILY Pay less at the Ark Store.

RENTALS

FOR RENT — RANCH 6 MILES from Nakusp on Arrow Lakes. Write Mrs Durkin, 1232 Columbia Ave., Trail, B.C.

TWO 2-ROOMED PARTLY FURN suites for rent. Club Hotel.

Nelson Daily News

TELEPHONE 144

Classified Advertising Rate

11c per line per insertion
44c per line per week (6 consecutive insertions for cost of 4)
$1.43 a line a month (26 times)
Minimum 2 lines per insertion
Box numbers 11c extra. This covers any number of times

PUBLIC (LEGAL) NOTICES, TENDERS, ETC.

18c per line first insertion and 14c each subsequent insertion.

ALL ABOVE RATES LESS 10% FOR PROMPT PAYMENT

SPECIAL LOW RATES

Non-commercial situations Wanted for 25c for any required number of lines for six days, payable in advance.

SUBSCRIPTION RATES

Single copy	$ 05
By carrier, per week in advance	25
By carrier, per year	13.00
By mails outside Nelson:	
One month	$ 75
Three months	2.00
Six months	4.00
One year	8.00

Above rates apply in Canada United States and United Kingdom to subscribers living outside regular carrier area

Elsewhere and to Canada where extra postage is required

One month $1.50 three months $4.00 six months $8.00, one year $15.00

BUSINESS AND PROFESSIONAL DIRECTORY

ASSAYERS AND MINE REPRESENTATIVES

E. W. WIDDOWSON, PROVINCIAL Assayer, 301 Josephine St., Nelson.

H. S. ELMES, ROSSLAND, B. C., Assayer, Chemist, Mine Rprsntve.

THE WEST KOOTENAY ASSAY Office, 410 Kootenay St., Nelson.

A. J. BUIE, Independent Mine Representative. Box 54, Trail, B.C.

BUILDING CONTRACTORS

NELSON BUILDING CONTRACTors. No jobs too small or too large. Phone 530 907 Front St.

CHARTERED ACCOUNTANT

ROGER M. HOYLAND
Chartered Accountant
815 Victoria St., Trail Ph. 336

CHIROPRACTORS

J. COLIN McLAREN, D.C., CHIROpractic X-ray Spinography. Strand Theatre Bldg., Trail, B.C. Ph. 328.

ENGINEERS AND SURVEYORS

R. W. HAGGEN, MINING AND Civil Engineer. B.C. Land Surveyor Rossland and Grand Forks.

BOYD C. AFFLECK, 218 GORE ST., Nelson, B.C. Surveyor, Engineer.

INSURANCE AND REAL ESTATE

CHAS. F. McHARDY, INSURANCE. Real Estate. Phone 135.

MACHINISTS

BENNETTS LIMITED
Machine Shop, acetylene and electric welding, motor rewinding, commercial refrigeration.
Phone 593 324 Vernon St.

STEVENSON'S MACHINE SHOP — Specialists in mine and mill work. Machine work, light and heavy. Electric and Acetylene welding. 708 Vernon St., Nelson Ph. 98.

SECOND HAND STORES

WE BUY, SELL AND EXCHANGE. What have you? Ph 534. Ark Store.

AUTOMOTIVE, MOTORCYCLES, BICYCLES

WILL PAY CASH
FOR USED CARS AND TRUCKS.
QUEEN CITY MOTORS
LIMITED
Nelson, B.C.

WANTED TO BUY—CAR, 1935 OR '36 Ford or Chev. Have cheap light delivery Could trade. Apply Box 3915, Daily News.

NEW AND USED AUTO PARTS. Nelson Auto Wrecking and Garage.

AUTOMOTIVE PARTS, NEW AND used Box 24, City Auto Wreckers

MACHINERY

REBUILT DIESEL TRACTORS — T.D. 40 International Tractor; T.D. 40 with hydraulic angle dozer; T.D. 35 with bulldozer; T.D. 35 tractor, wide gauge; T.D. 40 tractor, wide gauge; H.D. 14 with rear-end towing winch, "A" frame; D. 50 Caterpillar tractor with hydraulic bulldozer, good condition; T.D. 18 with angledozer and 10 yard scraper. Other equipment available. Write, wire, phone S. H. Leventhal & Company, Machinery Agents, McIntyre Block, Winnipeg.

SAW BETTER LUMBER MORE economically. Use the modern and up-to-date type National Portable Sawmills. Manufactured by NATIONAL MACHINERY CO. LTD., Vancouver, B.C.

PUMPS
London 1¼-in. and 2-in. Pumps.
5000 G.P.H. from stock
PURVES E. RITCHIE & SON
658 Hornby St Vancouver B.C

Prospectors' picks, hand forged, no priority required. Air Equipment Service Ltd 1401 Hornby St. PAc. 4444

PERSONAL

WHEN IN VANCOUVER STOP AT Almer Hotel. Opp. C.P.R. Depot.

J. CHESS
Second Hand Dealer
Phone 1081 524 Vernon St.

SLENDOR TABLETS ARE EFFECtive. 2 weeks supply $1; 12 weeks $5 at Fleury's Pharmacy.

25c LIONS PHOTO 25c
P.O. Box 434, Vancouver
Any 8-exp. roll developed and printed 25c. Reprints 3c. Free 5x7 coupon.

FILMS DEVELOPED AND PRINTed (6 or 8 exposure roll) 25c. Reprints 3c each. For your snapshots choose Krystal Finish Guaranteed non-fade prints. Krystal Photos, Wilkie, Saskatchewan. Established over 30 years.

STOP THAT ITCH

Pruritus, Itching Anus, Rectum, etc. My treatment is successful, results guaranteed, highly recommended. Many Testimonials. Price $2.50. W. Lucas, 2660 Parker, Vancouver, B.C.

IS YOUR HAIR FALLING? ARE you bald? Under Kay's Chinese method hair must be grown in a short time. Dandruff removed and fallen hair stopped. Kay's Liquid $1.85 postpaid with instructions, 2 bottles, $3.50. Dept. N., Kay's, 314 Dominion Bldg., 207 W. Hastings St., Vancouver, B.C.

STOP SUFFERING FROM FOLlowing stomach Disorders: Acid Stomach, Indigestion, Heartburn, Coated Tongue, Bad Breath, Sick Headaches, etc. Use Elik's Stomach powder No. 2, prepared by experienced Pharmacist. It must give immediate results or money back, $1, $2. Elik's Medicine Company, Dept. 42, Saskatoon, Sask.

STOP ITCHING TORTURES OF eczema, psoriasis, ringworm, athlete's foot and other skin irritations with Elik's Ointment No 5 prescription of noted skin specialist. Itch relieved promptly, skin healed quickly or money refunded. $1.00, $2.00. Mail orders filled promptly Order today from Elik's Medicine Co., Dept. 42, Saskatoon, Sask.

"Many a man dies and is buried while the herb that would have cured him, grows on his grave." We specialize in skin diseases: Asthma, Ulcers, Piles, Gallstones, Lung Diseases, Kidney Disorders, Rheumatic affections. Sleeplessness, etc.
Phone PAc. 2634
or Write for Price List
BOTANIC DISPENSARY
1012 Holden Bldg., 16 E. Hastings Vancouver, B. C.

INSURED LOANS
$20 TO $1,000
REDUCED RATES

Here's the last word in personal loans. When you borrow at Campbell Finance now, Life Insurance at no extra cost guarantees payment of your loan balance in case of death. And our new reduced rates are now considerably below government maximum. Select your own monthly payment plan.

You Get	12 Pyts.	15 Pyts.	20 Pyts.	24 Pyts.
$ 100	9.31	7.64		
200	18.62	15.28		
400	37.25	30.55	23.88	
600	55.65	45.40	35.00	30.10
800	73.55	59.90	46.10	39.20
1000	91.35	74.40	57.20	48.40

No endorsers ever required

CAMPBELL
Finance Corporation Limited

Above Fink's Ready-to-Wear Store
560 Baker Street Phone 1095

BUSINESS OPPORTUNITIES

WANTED—HARDWARE OR GENeral store business up to $10,000. Give full particulars. Box 3983, Daily News.

PETS

FOR SALE — REG. SPRINGER spaniels. 1 black and white female, 5 months old, partly trained. Sired by a champion. 2 males, 11 week old, liver and white, black and white. Real beauties. John A. Rowlands, Silverton, B.C.

DAILY CROSSWORD

ACROSS
1. Male deer
5. Not firm
9. Persian fairy
10. Malayan boat
11. City (It.)
12. Tall tales (colloq.)
14. Entire
15. Depart
17. Self
18. Germanium (sym.)
19. Fishes
22. Erbium (sym.)
23. A confection
25. Drench
27. Skills
28. Formal eulogy
32. Lowest note (Gudio)
33. Exhaust
34. Perform
36. Ostrich-like bird
38. Father (child's term)
39. Cleansing implement
40. Peasants
43. Inclines
45. Exchange premium
46. Ripped
47. Dregs
48. At one time

DOWN
1. Spike-hole
2. Narrate
3. Constellation
4. Spirit
5. Enemy scout
6. Openings (anat.)
7. Expression used in golf
8. Touching
11. Half-penny (Eng.)
13. Inflamed areas
16. Grampus
19. Hardened, as in a mass
20. Exclamation
21. Country SW Europe
22. Male adult
24. Portion of curved line
25. Pours forth
26. Breakfast food
29. Unit of weight (abbr.)
30. Bark
31. Theater district
34. Recipient of a gift
35. Goddess of harvests
37. Incite
39. Refuse of grapes
41. Expression
42. Distress signal
44. An age

HAG ROC
SOLE ALOW
CEASE TINEA
ACROSS OSAR
NU ELL IRK
AREA YARD
LENIN DUELS
CRAB GRIT
DOR GUM OO
AGOG RAVENS
PLAIN ROVES
ECRU STET
HOT HEN

Yesterday's Answer

CRYPTOQUOTE—A cryptogram quotation

KXM YIMHMBK OH KXM AOROBL PCE-KZKFA VD KXM NXVAM YFHK -SFIAJAM.

Yesterday's Cryptoquote PROVERBS ARE SHORT SENTENCES, DRAWN FROM LONG EXPERIENCE -CERVANTES.

LIVESTOCK, POULTRY AND FARM SUPPLIES, ETC.

MORE THAN EVER BEFORE is it necessary to raise GOOD BIRDS Twenty-five years of effort and experience is behind the production of our famous chicks. Help to ENSURE your SUCCESS by ordering your chicks early from one of our Hatcheries.

Prices per 100	Unsexed	Pullets
White Leghorns	$14.00	$29.00
Rocks, Reds.		
New Hamps.	15.00	28.00
Light Sussex	17.00	30.00

Leghorn Ckls $3 for 100; Heavy Ckls $3 for 100
SUPER CHICKS FROM FLOCKS HEADED BY R.O.P. MALES

Rocks, Reds, New Hamps.	17.00	32.00
Leghorn Ckls $4—100 Heavy Ckls. $10—100.		
Leghorns	16.00	32.00

96% Sexing accuracy guaranteed
Order NOW—avoid disappointment and remember—
"IT'S RESULTS THAT COUNT."

Rump & Sendall LTD
BOX N. LANGLEY PRAIRIE, B.C.
Box N. Vernon, B.C.
(Branch Hatchery)

BURNSIDE CHICKS

For more eggs and greater profits book your 1945 order now and receive suitable dates.
LEGHORNS, HAMPSHIRES, ROCKS, CROSSBREDS
Backed by generations of strong healthy birds to give you uniform liveable chicks.
Farm and Hatchery under Dominion Government R.O.P. supervision. Write for 1945 prices and particulars.
BURNSIDE POULTRY FARM
A. E. Powell Hammond, B.C.

ATTENTION POULTRYMEN—EFficient management in raising chicks is essential. Our booklet "Raising Chicks for Profit" will help you to raise a healthy flock and avoid losses. It contains valuable information on raising from day-old to laying stage, feeding formulas, etc. 25c per copy; free to customers. Rump & Sendall Ltd., Box N, Langley Prairie, B.C.

PLACE YOUR ORDERS FOR quality Leghorn and New Hampshire chicks now, to get preferred dates. All our chicks hatched are from government approved stock. Thousands of chicks were hatched and sold to many satisfied customers in different parts of B.C. Send for information, catalogue and price list. New Siberia Farm, A. Balakshin, Chilliwack, B.C.

ALL CHICKS SOLD FROM OUR farm are R.O.P. sired. This is the highest grade of commercial chick obtainable in Canada. White Leghorns unsexed at $14.00 per 100: pullets (97%) $27.00 per 100. New Hampshire unsexed at $15.00 per 100, pullets (95%) $25.00 per 100. Heavy cockerels (any quantity) 8c each. Appleby Poultry Farm, Mission City, B.C.

BABY CHICKS, NEW HAMPshire, approved and bloodtested stock, good utility stock $13.00 per 100. Sexed pullets $26.00 per 100. Sexed cockerels $6.00 per 100. Order well ahead. Gilley Ave. Hatchery, John Goodman, 1655 Gilley Ave., New Westminster.

BABY CHICKS, NEW HAMPshires exclusively. Our hatching plan is new and really cooperative. Cost of chicks with delivery charges prepaid based entirely on hatchability. Write for full information. Hatches twice a week. F. T. Hall, Box 217B, Penticton, B.C.

CHICKS OF QUALITY AND VIGor New Hampshire, S.C.W. Leghorn, Leghorn and New Hampshire 1st Cross Government approved, blood-tested stock. 1st hatch February 15th. Bomford Hatchery, Penticton, B.C.

CHICKS—WE ARE BOOKING ORders now for our usual high quality Rhode Island Red and New Hampshire chicks for Spring delivery. 25—$4. 50—$8, 100—$15. George Game, Triangle Hatchery, Armstrong.

CHICKS—CANADIAN APPROVED New Hampshire chicks, 100, $15; 50, $8; 25, $4. Fuhr's Poultry Farm & Hatchery, L. Fuhr, Box No. 14, Vernon, B.C. (R.O.P. Breeder.)

FOR SALE—40 BLACK MINORCA and 40 White Leghorn chickens for sale Fred Podov, Crescent Valley, B.C.

FOR SALE—2 GOOD JERSEY cows. Just freshened. 2nd. calf. Postnikoff, Appledale, B.C.

FOR SALE—BAY MARE 7 YR. sound, well built. Wt. 1500. McConnell, Harrop.

FOR SALE—GOOD MILK COW. Just fresh. Nick Kinakin, Salmo.

COW FOR SALE JUST FRESHENed. E. Slako, Ymir, B.C.

HORSES FOR SALE AT ELLIson's Barns March 6.

BOATS AND ENGINES

BOAT FOR SALE GOOD CONDITION. Box 3989, Daily News.

PROPERTY, HOUSES, FARMS

Exceptional Offering

Your opportunity to buy one of Nelson's finest Homes situated on four lots over-looking the lake.
Really attractive eight room house, living room with fireplace, dining room, library-den, kitchen and modern equipped bathroom down and three large bedrooms and sewing room upstairs.
Oak floors down stairs, and modern lighting fixtures.
Excellent basement, concrete foundation, automatic stoker with humidifier.
Level land in lawns, garden, fruit trees and small fruits.
Concrete walks.
Well designed, well built, well situated.—Price

$6250

and attractive terms can be arranged. Possession June 1st.

T. D. Rosling
568 Ward St. Nelson, B. C.
Phone 717

GOLD AND SILVER PROPERTY consisting of 9 mineral claims 4 miles from Rock Creek. Several car loads were shipped before the war. Would like to sell, lease or bond with some cash. Have a report and map. Can be looked over the latter part of this month as the snow will then be going. I am getting too old to work it. I live in Greenwood but will be glad to go up there with anybody who would be interested. Ola Lofstad, owner. P.O. Box 414, Greenwood.

WHY NOT CHANGE YOUR FIRE insurance on Household Effects to a FLOATER ALL RISK POLICY. This protects you against Fire and Theft and many other hazards either at home or travelling. Ask us for particulars. C. W. Appleyard & Co.

C.P.R. Earnings Decrease 14.8 Per Cent in Week

MONTREAL, March 4 (CP)—Decrease of $1,110,000 or 14.8 per cent was reported Saturday by Canadian Pacific Railway Company in earnings for the week ended Feb. 28 of $6,413,000 compared with receipts of $7,523,000 in the corresponding period in 1944.

VANCOUVER STOCKS

MINES	Bid	Ask
Bayonne	.11	.12
Bralorne	17.50	17.70
Cariboo Gold	2.10	2.15
Golconda	.16	.18
Grandview	.15	.18
Grull Wihksne	.15	.15½
Hedley Mascot	.94	.95
Island Mount	1.23	1.30
Koot Belle	.30	.32
Pend Oreille	1.50	—
Pioneer Gold	6.10	6.20
Premier Gold	1.80	1.86
Privateer	.43	.43½
Reeves MacD	.27	.35
Reno Gold	—	.08
Sheep Creek	1.25	1.29
Silbak Premier	.85	.88
Whitewater	.04¾	.04⅞
OILS		
Anaconda	.07	.08½
AP Consolidated	.16	.18
Cal & Edm	1.99	2.05
Commoil	.24	—
Commonwealth	.41	.43
Dalhousie	.32	.40
Foothills	1.48	1.50
Home	4.00	4.10
McD Segur Exp	.08½	.09
National Pete	.10	.14
Okalta Com	.50	.56
Pacific Pete	.50	.55
Royal Can	.04	.04½
Royalite	20.75	—
Vanalta	.10½	—
Vulcan	.20	—
INDUSTRIALS		
Coast Brew	1.93	1.95
United Distill	4.05	—
BR Con		.21
B R X		.14½
Dentonia		.08¼
Prem Border		.05¼
Red Hawk		.07¾
Sunloch		.15
Jason		.34
O'Leary		.27
Calmont		.27
Davies		.14½
Mill City		.07
Mercury		.07¼
Sunset		.07
Spooner		.14
Pac Coyle		.37
Powel River		19.50

WINNIPEG GRAIN

WINNIPEG, March 4 (CP)—Grain quotations:

	Open	High	Low	Close
RYE:				
May	132	133½	131¾	133⅜
Oct.	115¼	116	114¾	115⅞

Oats: All futures at ceiling prices of 51½.
CASH PRICES:
Oats: 1 feed 50½; 2 feed 49; 3 feed 47; other grades 51½.

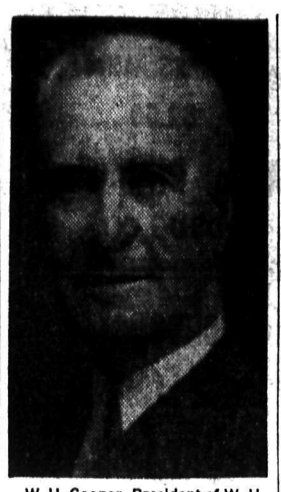

W. H. Cooper, President of W. H. Cooper Construction Company Limited, has been elected as a Director of Gypsum, Lime and Alabastine, Canada, Limited. In addition to many other business interests, Mr. Cooper is President of N. Slater Co. Limited and a Director of Mercury Mills, Limited.

D.F.C. Winner Goes Back as Delivery Boy

REGINA, March 11 (CP) — Flt.-Lt. E. E. Osler, 21, D.F.C., D.F.M., today had resumed his pre-war job as delivery boy for a grocery pending final discharge from the R.C.A.F.

He said he took the job because he was "bored with doing nothing waiting to be discharged."

He didn't mind the job, although "a lot of the customers don't seem to realize there's a war on."

Flt.-Lt. Osler, who is married, was taking his Grade 12 when he enlisted in September, 1940. When his final discharge comes through he plans to carry on with his education, although "it will be rather tough to go back to Grade 12." Afterwards he will take up motor engineering.

At present his greatest difficulty is in becoming accustomed to his decreased income. He said the savings of himself and his wife would be necessary to "make a go of things" in the near future.

NEW YORK STOCKS

American Can	94
Am Smelt & Ref	47⅝
Amer Telephone	163¼
Anaconda	34⅛
Beth Steel	73
Canadian Pacific	13⅛
Dupont	164
Gen Electric	42⅞
Gen Motors	67
International Nickel	33⅝
Inter Tel & Tel	24⅜
Kenn Copper	38⅞
Stan Oil of N J	60

MONTREAL STOCKS

INDUSTRIALS	
Can Celanese Pfd	162
Can Steamship Pfd	13
Con Min & Smelting	57½
H Smith Paper Pfd	111
McColl Frontenac	10⅞
National Brew Ltd	40¾
Quebec Power	15⅞
BANKS	
Commerce	14½
Dominion	18½
Imperial	18⅞
Montreal	17¼
Nova Scotia	27
Royal	16⅞
Toronto	27½

DOW JONES AVERAGES

30 indls.	159.93	159.41	159.71	off .24
20 rails	52.17	51.83	52.18	up .07
15 utils.	28.55	28.33	28.51	up .08

Market Trends . . .

NEW YORK, March 4 (AP)—Further profit cashing had a shade the best of the stock market argument and, while assorted favorites managed to achieve some progress, numerous leaders were a trifle deserted. Turnover was around 700,000 shares.

Most Canadian issues were up. Dome Mines gained ½ and McIntyre a point. Lake Shore moved up ¼. C.P.R. eased ⅛ and Distillers Seagrams ¼.

TORONTO—A mildly soft note marked the trade. Turnover was around 800,000 shares.

The Western Oil share market was quiet on minor losses for Calgary-Edmonton, British-Dominion, Pacific Refineries, Vermilata and Mid-Continent. Homestead was active and a small fraction up.

MONTREAL — Security prices were adjusted downward on average in deals. Losses were light. Many leading issues boarded were unchanged.

VANCOUVER— Both Mines and Oils made a few scattered gains.

CHICAGO—Realization that the shortage of transportation facilities may prevent deliveries on maturing futures contracts caused a flurry of short covering in late grain trading and the entire list rallied after mid-session easiness.

Primary wheat receipts were only 604,000 bushels compared with 2,639,000 bushels a year ago.

Short covering accounted for the rally in corn after the market had eased as much as ⅝ of a cent. Country offerings of the cash grain were extremely light

Rye was unsettled with professional traders on both sides of the market. Commission houses sold on the bulges.

May oats reached a new high for the week but the deferred contracts lagged most of the day.

WINNIPEG—Rye scored seasonal highs again in the May and July futures.

Values showed some irregularity early in the day but firmed on increased demand from American and local interests during the last hour. Offerings were light.

Export trade in wheat continued light. A modest quantity was worked for shipment to Greece, and small lots in the form of flour were bought for West Indies trade. In the domestic market, shippers accumulated oats for futures business, and the odd car of barley changed hands for clearance East.

Toronto Stock Quotations

MINES			
Anglo-Huronian	8.00	Siscoe Gold	.70
Base Metals Mining	.14½	Sladen Malartic	.57
Beattie Gold Mines	1.70	Sullivan Cons	1.74
Bidgood Kirkland	.40	Sylvanite	2.85
Buffalo Ankerite	5.80	Teck-Hughes Gold	4.05
Centarum Mines	1.60	Toburn Gold Mines	1.18
Consolidated M & S	58.00	Ventures	15.75
Dome Mines	28.15	Waite Amulet	4.75
East Malartic	2.90	Wright Hargreaves	4.40
Falconbridge Nickel	5.40	Astoria	.19
God's Lake Gold	.60	Aunor	4.00
Hard Rock Gold	.87	Aumaque	77½
Hollinger	11.85	Cochenour	3.40
Hudson Bay M & S	33.50	Chesterville	2.05
Internat Nickel	36.75	Golden Gate	13½
Kerr-Addison	13.35	Giant Y K	9.35
Kirkland Lake	1.21	Steep Rock	2.96
Lake Shore Mines	24.00	Trans C R	1.79
Lamaque Contac	7.25	Upper Can	2.17
Leitch Gold	1.40	OILS	
Little Long Lac	1.45	Chemical Research	.25
MacL Cockshutt	2.70	Imperial	14.85
Madsen Red Lake	2.59	Inter Petroleum	23.85
Malartic Gold	3.60	Royalite	20.75
McIntyre-Porcupine	66.00	Texas Canadian	1.30
McKenzie Red Lake	1.45	Vermilata	.13
Mining Corp	3.20	INDUSTRIALS	
Nipissing Mining	2.80	Bell Telephone	16½
Noranda	53.75	Braz Trac	25¼
Nor Acme	.75	Brewers & Distillers	8¾
Omega Gold	.37	BC Power "A"	23¼
Pamour Porcupine	1.56	Building Products	20¼
Perron Gold	1.45	Can Pac Rly	14¼
Pickle Crow Gold	3.50	Dominion Bridge	29¼
Powell Rouyn Gold	1.08	Ford of Canada "A"	26
Preston East Dome	3.00	Hamilton Bridge	6⅞
Powell Rouyn Gold	1.08	Imperial Tobacco	13¼
Preston East Dome	3.00	Montreal Power	21¾
San Antonio Gold	4.70	Nat Steel Car	18½
Sherritt Gordon	.74	Power Corp	8
		Steel of Can	70

Old Law Terms Football Illegal in England

LONDON, March 4 (CP Cable)—Britain's national game — football—Saturday was termed illegal under an old law because it is "bloody and murderous," but a full program of league matches throughout the country was played just the same and no one was imprisoned.

The statement was made by C. D. Crisp, 81-year-old mayor of Lewes, Sussex, who thereby confessed himself a "criminal" because he has been connected with football for many years.

Mr. Crisp, former director of both Chelsea and Arsenal professional clubs ,said that in the reign of Edward III, a law was passed which forbade playing football "on pain of heavy penalty or long term of imprisonment."

"The law was reenacted under Henry III and additions were made under James I," the Mayor said. "The head bishop of the time was asked by the King to pronounce anathema on this 'bloody and murderous game'. An act of James I provided that people should not assemble at or play the game, neither should they meet afterwards for any discussion thereon. And the law has never been repealed."

Last Period Goal Gives Fernie Coal Creeks Win

CRANBROOK, B.C., Merch 4—Fernie Coal Creek's single last period goal by Johnson broke a 7-7 tie to give the visitors an 8-7 win over local all-star hockey team after a brisk session of play. Locals overcame a four goal lead in the first and pulled up into a tie three times after that. The game roughened toward the end. Referees were R. B. Mitchell and Mike Stavins.

First Period—Fernie, 2:30 Webster (Smith); 2. Fernie 7:50 Webster; 3. Fernie, 9:55 Webster; 4. Fernie, 12:20 Webster; 5. Cranbrook, 12:40 Jones; 6. Cranbrook, 13:40 Malcolm (Jones); 7. Cranbrook 14:55 Malcolm (Jones); 8. Fernie 16:30 Bossio.

Penalty—Spence.

Second period—9. Fernie, 2:45 Watts (Morasco); 10. Cranbrook, 7:25 Standy; 1. Cranbrook, 10:05 Carston; 12. Cranbrook 12:50 Carston; 13. Fernie, 17:08 Milburn; 14. Cranbrook, 19:50 Jones.

Penalties — Sprengall, T. Whitehead.

Third Period—15. Fernie, 55 Johnson.

Penalties—T. Whitehead, Anderson, Patton, Riggs.

Fernie Coal Creek — Sprengall, Milburn, Anderson, Smith, Johnson, Webster, Subs, Corrigan, Morasco, Chester, Bossio, Walls, Sprengall, Brown.

Cranbrook — Bell, South, Fyles, Douglas, Harrison, Stanoy. Subs, Carston, P. Whitehead, Malcolm, M. Abel, Patton, Jones, T. Whitehead.

LONDON (CP) — The Wadsworth Food Committee permitted a woman to change her butcher when she said her health couldn't stand the strain of "the unsatisfactory, disgusting, bullying treatment" she got.

Midget Reps to Start Practice for Kimberley

Nelson Midget Reps, who have just finished eliminating the Rossland Midgets, will have a practice tonight from 5:30 to 7. The hockey kids will get little ice time this week, as the curlers will be holding the Little Bonspiel at end of the week.

Kimberley Midgets will meet the Nelson Midgets probably on Monday and Tuesday of next week in Nelson, in a total-goal series.

Nelson Midgets put up a fine game against the Rossland boys here on Saturday night, especially the second string. The Brett, Duffy and Duffy line, who have been carrying most of the offensive power, appear to have hit a slump, and in tonight's practice this line will spend most of its time in passing the puck.

The defence is looking better every game, and the goalie is in there all the time.

For tonight's workout Porter will have Al Silverwood in one goal, and either Joe Stedile or Walt Malahoff will be asked to fill in the other net. Holmes, Clark, Pitts and Colman will be out in their respective defence berths. Maglio, Macintyre and Stuart will be on one string, and Duffy, Brett and Duffy on another, with Jones, Hallbauer and Bachynski on a third line.

Hockey Schedule

Ice hockey schedule of the Nelson Amateur Hockey Association for coming week will be very short owing to the Little Bonspiel making use of the big ice sheet. Schedule will be as follows—

MONDAY:
4:30 to 5:30—Bantam Pool.
5:30 to 7:00—Midget Reps.
TUESDAY:
9:00 to 10:00—Midget Reps.
WEDNESDAY:
5:00 to 6:00—M.R.K. vs Dodger Bantams, exhibition.
6:00 to 7:00—Midget Reps.

Billheads

Are Necessary in Any Business

Printed Stationery adds prestige to any firm. It tells your customers who you are, and what you have to sell.

Get them printed at the
NELSON DAILY NEWS PRINTING DEPT.

Where you can always depend on QUALITY PRINTING

Nelson Daily News
Printing Department
NELSON, B. C.

Minora Blades give
LOW-COST SHAVING
Minora outlasts and "outshaves" ordinary double-edge blades. For honest-to-goodness economy, try the quality blade in the low-price field. Fits your double-edge razor.

Fine Cut Flannigan and Roll'em O'Rourke – by OGDEN'S

OGDEN'S FINE CUT
Easy to roll — delightful to smoke
"PIPE SMOKERS! ASK FOR OGDEN'S CUT PLUG."

DON AMECHE · DANA ANDREWS · WILLIAM EYTHE

Complete Shows 7:00 - 8:44

Civic
A Famous Players Theatre

ON THE SAME PROGRAM
March of Time.
Latest News
Colored Cartoon

Trail Juveniles Beat Nelson for W. Kootenay Title; on to Kimberley

Jerry Thompson's Trail Juveniles Saturday night proved their undoubted right to represent the West Kootenay in Provincial Juvenile hockey playdowns, when in the final game of the hockey triple-header at the Civic Arena, they outscored the hard-fighting and fast Nelson Juvenile Reps, 4-1, to make their home-and-home series score 10-5, and take the West Kootenay title.

Next they will meet Kimberley at Kimberley for the Kootenay championship.

When Jack Morgan's Nelson boys took the ice they had high hopes of overcoming the two-goal lead obtained by the Trail Juveniles Thursday at Trail, when Trail won 6-4, and the game, but for momentary lapse in the third period, when Trail rapped in two goals in 50 seconds, was one of the closest contested of the season. From the middle of the second period the game stood at 2-1 for Trail until eight minutes from the end when Carlson and Milne broke through Stedile's iron-man guard in the Nelson nets less than a minute apart.

As in the contest at Trail, Stedile was admittedly the individual star of the game, turning off rubber in all directions, with stick, foot, knee and elbow, and time and again smothering the play by dropping on the puck, or charging out to meet the puck-carrier. McNabb played a similarly finished game for Trail, and had his share of bombardment.

The fine combination play of the visitors kept them a constant scoring threat. Nelson players showed equal speed, and very effective stickhandling, but some were inclined to be rugged individualists. Nevertheless, it was the best game the Nelson Juvenile Reps have played here this Winter, with the best team play yet shown.

Summary:

First period—1, Trail, Ircandia, (Secco) 5:15. Penalties—None.

Second period—2, Trail, Milne (Carlson), 28:10; 3, Nelson, Ross (Prestley), 32:50. Penalties— Trail, Peebles, Secco; Nelson, St. Dennis, Ross.

Third period—4, Trail, Carlson (Koehle), 52:10; 5 Trail, Milne 53:00. Penalties—Nelson, Freno, Boyar.

Referees—Ty Culley, Ab Cronie; Scorekeeper—H. H. Currie; Timekeeper—Art Bradshaw; Penalty Timekeeper—O. W. Christenson.

Teams:

Trail Juveniles—B. McNabb, goal; G. Roberts, D. Wetmore, L. Secco, E. Mondin, J. Ircandia, L. Carlson, D. Penner, W. Milne, R. Koehle, B. Peebles, D. Lane, D. Murray.

Nelson Juveniles—J. Stedile, goal; J. Prestley, W. Freno, D. Longden, R. Jones, D. Ross, W. Ludlow, R. Macdonald, J. Perrier, F. Boyar, K. St. Dennis.

Army Fighters Battle at Currie Barracks

CALGARY, March 4 (CP)—Army battlers, from rank novices to experienced fighters, won soldier boxing crowns at Scott Hall, Currie Barracks, Friday evening when the second annual military district boxing championships were held before a crowd of 3000.

Paced by their knockout artist, Pte. Pat Denneny, clever welter novice, who put Pte. Ernie Bitterman out on his feet in one minute and 45 seconds, Currie boxers won five titles while Wetaskiwin Training Centre got four and Suffield two via ring victories. Wetaskiwin got an extra crown when Pte. G. Toshkin won the welterweight intermediate crown by default.

L.-Cpl. Jack Martin, D.F.C., who flew two tours of "ops" overseas with the R.C.A.F. and has joined the Army to become a paratrooper, and Lieut. Jack Morrison of Regina, former Saskatchewan champ, turned in the best fight on the card in the lightweight open division. Martin, who hails from Vancouver, gained a unanimous decision.

Pte. Alex Boguski of Currie, winner of the Canadian Army welterweight open crown a year ago, had an easy time in defeating game Cpl. Beaudry of Regina. Beaudry, 43, is a grandfather and started to fight again two years ago after being out of the ring since 1922.

OXFORD (CP) — The terrific cold wave that hit Britain reached into an Oxford service club where members sat in overcoats listening to a lecture on "new uses of refrigeration."

Have the Job Done Right
See
Vic Graves
MASTER PLUMBER
PHONE 815

IT IS ALWAYS QUIET AND PLEASANT AT
The Melon Dew

F. H. SMITH
If It's Electric
Phone 666 351 Baker St.

TIRE PUMPS
Foot Operated
Passenger or Truck Tires
CUTHBERT MOTORS
LIMITED
Nelson, B. C.

See our large selection of
BEDROOM SUITES AND SPRINGFIELD MATTRESSES
Home Furniture Exchange

SPENCER C. COLMAN
Dealers in
J. R. Watkins Quality Products
Extracts, Spices, Cocoa, Desserts, Toiletries, Medicines, Floor Wax, Stock Tonics, etc.
New Address:
624 VICTORIA ST.

W. W. Powell
Company, Limited
The Home of Good Lumber
Telephone 176
Wholesale and Retail
Foot of Stanley Street

For Sale:
1929 WHIPPET SEDAN
Reconditioned—New Paint.
THE KOKANEE
Service Station

THOMPSON
FUNERAL HOME
AMBULANCE SERVICE
"Distinctive Funeral Service"
515 Kootenay St. Phone 361

HOOD'S
SUPREME MILK BREAD
Your Home Bakery

PLASTIC
CHESS MEN
$2.50
Mann, Rutherford
DRUG CO.

50 Beekeepers Benefit From Two-Day Course

Beekeepers of Nelson and District Friday and Saturday afternoons and evenings attended a School of Instruction conducted by the Provincial Department of Agriculture, and sponsored by the Kootenay Division of the B. C. Honey Producers Association and the Nelson School Board.

Keen interest was exemplified by the attendance of between 40 and 50 beekeepers and members of their families at the four meetings in the lectures by W. H. Turnbull, Inspector of Apiaries.

Stress on information for beginners was laid by the speaker. He also brought out many points new to beekeepers of several years experience. Moving pictures on many phases of beekeeping, emphasized the information of the lectures.

The course as a whole was of a practical nature and was given in such a way as to be easily understood by beginners, commented club officers.

A new technicolor film, "The Bees Workshop," credited as the finest of its kind on the continent, was shown both evenings. This film, in two parts, was made by Provincial officials last Summer to provide up-to-date information for both beekeepers and fruit growers.

Mr. Turnbull today and Tuesday will conduct a similar course in Fruitvale, while Wednesday and Thursday he will be in Trail. This will complete the tour of the Kootenay-Boundary, the course having already been held in Kimberley, Creston and Grand Forks.

Members here have expressed the hope that similar courses will be held in the future.

Case Sworn in at House of Common

OTTAWA, March 4 (CP) — Garfield Case, newly-elected Progressive Conservative Member of Parliament for Grey North was formally sworn in Saturday by Dr. Arthur Beauchesne, Clerk of the Commons. Mr. Case was accompanied by Gordon Graydon, Opposition Leader and the brief ceremony took place in the Clerk's office.

NEWS OF THE DAY

Rates: 22c line, 27c line black face type, larger type rates on request. Minimum two lines. 10% discount for prompt payment.

Binns' Agency. Northwestern Fire and Casualty Insurance. 302 Baker.

Ottoman cigarette tobacco ¼ lb. packages 91c at Valentines.

H. A. Saunders, Chimney Sweep. Phone 897.

The Hospital Auxiliary meets on March 9.

Are you our next customer? Wright's Grocery, 104 Baker St.

Repairs to electric heaters of all kinds. Beatty Service. Phone 91

A Personal Property Floater gives greatest protection. Blackwood Agy.

Order your British Knit-wear now. Phone Mrs. R. Graham, 653-X.

You will enjoy the Trail Skating Club sextette at the Nelson Club Skating Revue March 17.

Why not give us a call to increase your fire insurance protection today? — C. W. APPLEYARD.

All Pythian Sisters and Knights of Pythias are invited to social evening Tuesday night, K.P. Hall, 8 p.m.

Cash customers in every day looking for a house to buy. Ring us up. We will value your property for you free. Robertson Realty, 532 Ward St.

Pencil and Typewriter Carbon, all colors and sizes. D. W. McDerby, "The Stationer and Typewriter Man," 654 Baker Street, Nelson, B.C.

We are agents for Barretts roofing and building products. 1, 2 and 3 ply roofing in pre-war weight now in stock, also tar and building paper, wall felt, etc. Hipperson's.

March 9th, Nelson High School Red Cross Concert at Capitol Theatre.
Matinee 3:30 — Adults 35c, Children 10c
Evening 8:00 — Adults 50c, Children 25c

On behalf of my family and myself I wish to thank Dr. Morrison, the staff of the Kootenay Lake Hospital, also the Superintendent, Miss Tregear, for her generous courtesy, and the many friends for their loving understanding in this seeming dark hour.

— JEAN LIVINGSTON

IN MEMORIAM

In loving memory of my beloved husband Julius L. Sommers, who passed away March 5, 1944.

Many a lonely heartache,
Many a silent tear,
But always a beautiful memory
Of one I loved so dear.

Ever remembered by his loving wife and children.

Arsenals Sure of Place in Semi Final, Football

LONDON, March 4 (CP Cable)—Arsenal Gunners, who at the season's start gave every indication of being just another club, made certain Saturday of a place in the League South Football Cup semi-finals by whipping Clapton Orient 3-1, while the nearest competitors in their group, Portsmouth, lost 1-0 to lowly Reading.

The semi-finals will be played March 17 and 24 and it is not mathematically possible for any other team in the group to displace Arsenal from the top spot meantime.

The Arsenal match on Orient's ground had a bit of added excitement when an Orient supporter ran on the field during the game and struck a pugnacious attitude in front of the referee. Players on both teams picked up the interrupter and bodily carried him back into the crowd. A great cheer went up.

Highest score of the day's program throughout the country was recorded at Southampton where the home team walloped Luton 12-3 before a crowd of 11,000. Dick Whittington and Art Ramsey each scored four.

In the League North, Saturday was the first of three Saturdays alloted for the playing of cup qualifying games abandoned or postponed earlier in the season because of snow and fog. Clubs who have completed the necessary 10 qualifying games contested in the league championship matches.

Aston Villa and Northampton drew 2-2 before 20,000 in one of the postponed matches played and the result left Villa tied in points with Derby County in the qualifying competition standing. But Derby, which finished competition last week, retained its leadership on a basis of better goal average.

Stoke beat Wolverhampton 3-1 in another qualifying match watched by 18,000. The Wolves' only goal was scored by a 16-year-old right winger, Cameron Buchanan.

Cambridge University, playing at home, walloped Oxford 16-4 in a rugby match.

Scottish Southern League soccer cup competition saw Morton score the most convincing triumph of the day, smashing Hamilton 6-2 on the Hamilton Field. Dumbarton and Hearts played to a scoreless draw while Third Lanark edged out Albion Rovers 3-2 and Celtic won by a similar score from Falkirk.

In the Scottish Northeastern, the League-leading Aberdeen team was held to a 2-2 tie by Arbroath.

Minister Argues Hospital Facilities Good

A copy of a letter from Hon. Ian Mackenzie, Minister of Pensions and National Health, to W. K. Esling, M.P., which stated that hospital facilities for British Columbia were adequate to take care of returning servicemen, was read by the Nelson Board of Trade Council at the Hume Friday. The letter was referred to the Public Services Committee for report to the full Board next Friday.

The letter to Mr. Esling was in answer to his suggestion that a hospital for servicemen be built in Nelson. It was possible to give local treatment on a contract basis provided the existing hospital could give the type of treatment necessary, the Minister said.

Both Mayor N. C. Stibbs and Robert Foxall protested the statement that facilities were adequate. Results of the present mass tuberculosis survey disproved this, they said.

Snead Slams Out 6 Under Par

JACKSONVILLE, Fla., March 4—(AP)—Sam Snead, the belting pro from Virginia, slammed out a six under par 66, for a 266 total today to annex the 72-hole $5000 Jacksonville open golf championship.

It was his sixth victory of the Winter circuit and enriched his earnings by $1000.

In second place was Bob Hamilton of Chicago, National P.G.A. champion, who carded 67 today for a total of 270.

Recommend Spending of $1000 by Board of Trade to Attract Tourists

Suggestion that $1,000 be spent by the Tourist and Publicity Committee this year in an effort to attract more Summer visitors to the Kootenays was endorsed by the Nelson Board of Trade Council at the Hume Friday and a recommendation that the money be thus spent will be made to the full Board next Friday.

Committee Chairman H. B. Gore outlined a proposed advertising program prepared by the Committee at a recent meeting which if carried out would invest the $1,000 in advertisements in Prairie and Spokane papers, spot radio announcements and on pamphlets.

It had been decided that advertising should be carried in Calgary papers, for there were many there who knew Nelson well and were speaking favorably of the District as a holiday point. Some now visited here annually while others had built homes along the North Shore. It was felt that this type of visitor should be encouraged.

Decision as to carrying advertising in Lethbridge papers had been left open. It had been suggested that people in that area were more interested in Waterton Lakes and United States centres.

Three or four different pamphlets of small size, were proposed. One would describe Nelson, its utilities, accommodations, weather, and so on; another would list its industries, its agricultural activities, its value as a distributing centre; another its sporting attractions such as fishing and hunting.

TIME TO ACT NOW

The excuse that this was not the right time for publicity was a wearisome one, Mr. Gore said. Now it was lack of accommodation. In 1930 it was depression, then it was roads, then the ferry, then the war. Last year in one week accommodation had been found for 300 visitors. Holiday resorts never had enough accommodations, but most tourists took this in their stride.

With a little hard work, this difficulty could be overcome, however. A list could be made of people willing to rent rooms to tourists, for instance. As the people became tourist-minded, he could see cabins appearing up on vacant lots and various other ideas being put into form to house tourists. In tabulating a list of accommodations, co-operation of the service clubs might be sought.

Ven. Archdeacon Fred H. Graham, "thoroughly in accord with all Mr. Gore had said, "moved that spending of $1,000 be recommended to the full Board."

H. W. Robertson urged careful consideration before the money was spent. He reminded the Council of the gasoline shortage, and said he had heard constant complaints by the tourists of lack of places to sleep. Better results would be obtained if the money was used to help draw tourists after the war.

R. D. Barnes seconded Mr. Graham's motion, declaring he felt that if the money was spent judiciously as Mr. Gore had suggested, the Committee's proposals were good ones. Lethbridge papers should be included in the advertising program, he considered. In a conversation with a Lethbridge visitor to Nelson he had been asked why "you haven't told us about Nelson—I had no idea you had such a place. Waterton Lakes is not in it."

Last year the hotel at Procter had enjoyed its biggest year in many years; Balfour had also, and this year was booked up completely, and the same story applied to Kaslo and other lake points.

J. H. Longden also favored advertising in Lethbridge papers. He knew of eight families who had come from the Prairie city last year as a result of the visit of two families the year previous.

Mayor N. C. Stibbs, in supporting the Committee's proposals, stated that there would be a big demand for tourists immediately after the war. With U.S. holiday points closed up, this was the time for tourists to get a taste of the Kootenay, and "once they get a taste here it will be too bad for the U.S." He also advised placing of advertising in weekly Prairie papers.

Lorne Carr Leads Leafs to 3-2 Victory Over Canadiens

TORONTO, March 4 (CP)—Veteran Lorne Carr led the Toronto Maple Leafs to a 3-2 victory over Montreal Canadiens in a National Hockey League game Saturday night before 13,844 fans to end the League leaders' unbeaten streak at 18 games, five short of the record established by Boston Bruins in the 1940-41 season.

Carr bagged two goals and helped Sweeney Schriner to another to hand the Canadiens their first defeat since Jan. 4 when they bowed to the Leafs here, 4-2. In the interval the Montrealers won 16 games and tied two. The victory gave the Leafs a one-game margin in the bitter 10-game rivalry between the two clubs this season. It was the fifth victory for Toronto. Canadiens have won four and the other game was tied.

They meet in the Stanley Cup semi-final play-offs and last night's preview indicates that lusty action may be expected in that series. The bodychecking was heavy all the way—and Canadiens seemed to have a bit of an edge in that department—and feelings ran high.

Carr shot Toronto into a one-goal lead at exactly the half-way mark in the first period. That stood up until the third was almost half over when Defenceman Glenn Harmon beat Goalie Frank McCool with a screen blue-line shot during a prolonged Montreal power play. Schriner put Toronto back into the lead and then Carr fired the decisive goal at the 15:52 mark, 29 seconds before Elmer Lach, the League's top-point getter, tallied the second Montreal goal.

LINEUPS:

Montreal: Durnan, Harmon, Eddolls, Lach, Richard, Blake.

Toronto: McCool, Pratt, Morris, Kennedy, Hill, Davidson.

Montreal Subs — Bouchard, Lamoureux, Mosdell, Getliffe, Chamberlain, O'Connor, Hiller, Gauthier.

Toronto Subs— Hamilton, Stanowski, Bodnar, Carr, Schriner, Metz, Jackson, O'Neill.

Referee — King Clancy. Linesmen—Jim Primeau and Eddie Mepham.

MacAvity, Breen in Court of Appeal, Coast

VANCOUVER, March 4 (CP) — The Court of Appeal has 23 cases on its calendar for the March sitting which opens here Tuesday.

Of these appeals, 17 are criminal and six civil.

Appellants in the criminal cases are:

Thomas Roy Clarke, John Francis MacAvity, George Stowell Breen, Pete Rapaudi, Frank Arthur Revelle, Joseph Pearl Richmond, William O'Brien, Edward Duncan, Horace G. Cole, Steve Polansky, Thomas Quigg, George Edwin Cammidge, Walter Takaryk, George Edgington, Harry Christensen, James Paton; also a Crown appeal in the case of Graham S. Fleming.

Civil cases are: Gill Bros. vs Mission Sawmills; Gates vs Hodgson and Smith; Mary Florence Davidson vs Warren Asa Davidson; W. Paul Gladysz vs Frank A. Gross; Elizabeth Rose Montgomery vs Robert Montgomery; Maxine Ltd. vs Cuillerier.

British Soccer Results

LONDON, March 4 (Reuters)—Results of football matches in the British Isles Saturday:

IRISH LEAGUE

Belfast Celtic 4, Glentoran 1.
Cliftonville 1, Derry City 4.
Distillery 0, Linfield 3.

SCOTTISH NORTHEASTERN

Aberden 2, Arbroath 2.
Dundee United 0, Dundee 4.
Falkirk 1, Dunfermline Athletic 3.
Hearts 1, East Fife 2.
Rangers 3, Raith Rovers 0.

Other matches:

Norwich City 0, Metropolitan Police 1.
Sheffield United 2, Polish R.A.F. 1

SCOTTISH SOUTHERN LEAGUE CUP

Albion Rovers 2, Third Lanark 3.
Celtic 3, Falkirk 2.
Dumbarton 0, Hearts 0.
Hamilton Academicals 2, Morton 6.
Libernian 1, Rangers 1.
Partick Thistle 2, Clyde 0.
Queens Park 4, Airdrieonians 1.
St. Mitten 1, Motherwell 3.

LEAGUE SOUTH CUP

Aldershot 0, Queens Park Rangers 2.
Brentford 2, Milwall 2.
Charlton Athletic 1, Crystal Palace 0.
Clapton Orient 1, Arsenal 3.
Fulham 5, Brighton and Hove Albion 2.
Reading 1, Portsmouth 0.
Southampton 12, Luton Town 3.
Tottenham Hotspur 4, Westham United 0.
Watford 0, Chelsea 2.

Glasgow District Reserve League:

Airdrieonians 2, Partick Thistle 1.
Kilmarnock 2, Hibernian 4.
Motherwell 7, Celtic 0.
Third Lanark 2, Morton 1.

League Cup qualifying competition:

Aberaman Athletic 0, Bristol City 2.
Aston Villa 2, Northampton Town 2.
Bath City 1, Cardiff City 4.
Bury 4, Manchester City 2.
Coventry City 0, West Bromwich Albion 3.
Hartlepools United 2, Newcastle United 1.
Leicester City 1, Nottingham Forest 1.
Lovells Athletic 4, Swansea Town 0.
Manchester United 3, Oldham Athletic 2.
Rochdale 0, Blackburn Rovers 8.
Walsall 0, Birmingham City 2.
Wolverhampton Wanderers 1, Stoke City 3.
York City 6, Bradford 1.

League Championship:

Accrington Stanley 4, Blackpool 1.
Bradford City 5, Rotherham United 3.
Burnley 4, Barnsley 0.
Crewe Alexandra 4, Bolton Wanderers 1.
Darlington 1, Middlesbrough 0.
Doncaster Rovers 2, Chesterfield 1.
Everton 4, Chester 1.
Huddersfield Town 0, Derby County 4.
Hull City 3, Grimsby Town 1.
Leeds United 4, Sheffield Wednesday 3.
Lincoln City 3, Notts County 2.
Port Vale 5, Stockport County 0.
Preston North End 2, Halifax Town 0.
Sunderland 0, Gateshead 2.
Southport 0, Liverpool 5.
Wrexham 2, Tranmere Rovers 1.

Rugby Union Varsity Match:

Oxford 4, Cambridge 16.

Rugby Union:

Guys Hospital 10, St. Marys Hospital 0.
London District 8, South African Services 13.
Aldershot Services 15, Anzacs 0.
Army 6, R.A.F. 8.
Bath 6, R.A.F. 3.
Bedford 3, Rosslyn Park 8.
Bristol 12, Bristol Aircraft 8.
Newport 16, Wasps 5.
Rugby 25, R.A.F. 0.
Scottish Services 8, Northern Command 18.
Western Command 14, Merseyside 6.
Paris Universities 12, N. Z. and B. A. F. 11. (Played in Paris).

Five Rossland Births in February

ROSSLAND, B.C., March 4—During February there were five births, three deaths and three marriages and one still birth registered at the Court House here, for the Rossland Registration District, as compared with 13 births, one death and no marriages registered in February, 1944.

For that troublesome stomach. Heartburn and Acid Stomach.
BISMA REX
75c and $1.75 bottle
Sold only at your Rexall Store.
City Drug Co.
Box 460 Phone 34

Two Weekend Fires in Fairview

The Nelson Fire Department was called out to two Fairview fires during the weekend, both fires being extinguished quickly with no damage done at either fire.

A chimney fire at 123 Chatham Street, the residence of A. Brown, brought the Department out at 10:47 p.m. Saturday evening. The fire was extinguished by the fog nozzle.

Second fire was at the Paterson mill at 12:57 a.m. Sunday. Blown by a heavy wind, sparks from the old sawdust burner set fire to the sawdust on the ground outside.

It was extinguished with no damage being done, although for awhile it was feared that the trestle carrying the conveyor belt from the mill to the burner might burn.

More Airport Data Asked by Board of Trade

Details of Nelson's proposed airport are to be obtained from the City Council by the Board of Trade Airport Committee as a result of discussion by the Board Council at the Hume Friday. Reading of a letter from the Aeronautical Institute of Canada asking progress of aircraft landing facilities here led to this decision.

The Institute stated it was attempting to prepare a report of new landing fields across Canada.

There had been considerable discussion in the City over the Nelson airport plans, R. D. Barnes said, and he felt that the Board should have more data. His motion that the Airport Committee bring in a report for discussion was passed.

DEATHS

MELBOURNE — Gen. Sir Henry Chauvel, 79, Australian Cavalry leader and one of the heroes of the Palestine campaign during the First Great War.

FLEURY'S Pharmacy
Prescriptions
Compounded Accurately
Med Arts Blk
PHONE 25

Reliable Watch Repairing . . .
Prompt Service
HARVEY'S
684 Baker St

EMPIRE CLEANERS & DYERS
We Call For and Deliver
PHONE 288
Men's and ladies Winter Coats $1.25
Men's, ladies' suits, ladies' Dresses, plain 90¢

Plan to own a
CONNOR WASHING MACHINE
McKAY & STRETTON
Limited
Phone 544 Nelson

ROSCOE AND FOURNIER
GARAGEMEN
SKY CHIEF AUTO SERVICE
Phone 122 Nelson B. C.

SOMERS' FUNERAL SERVICE
702 Baker St Phone 252
Open Day and Night
Crematorium Ambulance

TIME BOMBS
Let us raise a standard to which the wise and honest can repair.—George Washington.
Do you carry one of our Hospital and Medical Contracts?
STUART AGENCIES
577 Baker Street Nelson, B. C.
Phone 980

Underwear for Spring
When you need underwear, drop in and let us fit you. We have all styles and weights in both combinations and two-piece suits from which to choose
Combinations $1.50 to $4.75
Shirts and Shorts 55¢ to $1.50
Shirts and Longs $1.25 to $1.75
EMORY'S
LIMITED
THE MAN'S STORE

Gunder Haegg Finishes Last

NEW YORK, March 3 (AP)—Gundar Haegg, Sweden's swiftie, finished last in a special mile won by Jim Rafferty of the New York A.C. at the IC-4A indoor games in Madison Square Garden Saturday night after countryman Haaken Lidman had won the exhibition 60-yard high hurdles.

Rafferty, unbeaten in six starts this season, triumphed by less than an inch over Forest Efaw of Oklahoma while Haegg, who started the gruelling race after only 50 hours on shore following a 23-day stormy voyage across the Atlantic, finished 80 yards in the ruck. Rafferty's time was 4:16.4.

"I felt tired all the way," Haegg said afterward. He complained that the boards hurt his feet and that he would practice out of doors whenever possible.

E. A. CAMPBELL & Co.
Chartered Accountants
Auditors
542 Baker St Phone 235

J. A. C. Laughton
Optometrist
Suite 206
Medical Arts Building

J. P. Walgren
General Contractor
301 Carbonate St.

THE
Coffee Cup Cafe
Specializing in
Home cooked meals and sandwiches.
Near Greyhound Depot

For G.E. Appliance
REPAIRS
Call
NELSON ELECTRIC CO.
574 Baker St. Phone 260

Keep Youth and Loveliness with a Permanent
Haigh Tru-Art
Beauty Salon
Johnstone Block
Phone 327

CHESTERFIELDS
Recovered and Repaired
NELSON UPHOLSTERY
413 Hall St. — Phone 146

You may win one of the following
VICTORY BONDS
by sending $1.00 subscription to VICTORY CENTRE COMMITTEE, P. O. Box 30, Trail, B. C.
1st Prize $5,000
2nd Prize $ 500
3rd Prize $ 200
DRAW ON APRIL 30TH
Mail your subscription before April 15th, write today.

ICE SCHEDULE

Week of March 5 to 11, Inclusive

MONDAY—3 to 4.30 Tiny Tots and Beginners (Children)
4:30 to 7 Junior Hockey
8 to 10 Adult Skating

TUESDAY—3 to 4 Figure Skating
4 to 6 Children's Skating
7 to 9 Figure Skating Club
9 to 10 Junior Hockey

WEDNESDAY—2 to 4 Adult Skating
5 to 7 Junior Hockey
8 to 10 Skating Club

THURSDAY—Preparing Ice for Little Bonspiel

FRIDAY—Little Bonspiel

SATURDAY—Little Bonspiel

SUNDAY—12:45 to 2:30 Figure Skating Club
3 to 5 Skating Club