PROVINCIAL LIBRARY

Nelson Daily News

Nelson's Golden JUBILEE August 3 to 9

VOLUME 46 | 5 CENTS A COPY | NELSON, BRITISH COLUMBIA, CANADA—TUESDAY MORNING, MAY 20, 1947 | NUMBER 25

Associated Boards Reiterate Air Service Demand

Resolutions Urge Creation of Hospital Districts, Bettering Of Radio Reception by Boosters

FERNIE, B. C., May 19—Resolutions dealing with air travel, creation of hospital districts, radio reception and Arrow Lakes steamer service, were endorsed by the Associated Boards of Trade of Eastern British Columbia at the annual meeting which opened here Monday. The resolutions adopted were from Creston, Kaslo, Trail and Nakusp Boards of Trade.

The Provincial Government will e urged to introduce legislation whereby districts desiring to raise funds for hospital capital expenditures by vote of taxpayers therein shall have the power to create hospital districts, such districts to have the power to tax property." The resolution was sponsored by Creston Board and was amended before receiving approval

Trail Board's resolution asked that the convention go on record as expressing gratitude to the Provincial Government, and commending it for its prompt action, in making daylight time mandatory, was carried. The Government will be petitioned to make this a definite policy for future years, "thereby eliminating confusion." Copies of the resolution will be forwarded to Provincial Members of Parliament in Kootenay Boundary.

SEEK BOOSTER STATIONS

Endorsed after being amended was Kaslo's resolution asking the Association to petition the Canadian Broadcasting Corporation for an improvement in radio service in Kootenay Boundary by establishing booster stations at such points as would give the required improvement The resolution explained that it was in the best interests of Canadian national unity for the people of Canada to receive Canadian rather than American programs, that schools of the area would like to take advantage of the school broadcasts to supplement their work, and that greatly improved service had resulted from establishment of booster stations elsewhere.

As a result of endorsement of a Nakusp resolution, the Federal Department of Public Works will be asked to increase its grant for dredging of the narrows with a view to approaching the CPR for "a much needed daily through service from Robson to Arrowhead."

It was stated that the CPR steamer canot give continuous year-round end-to-end service from Robson to Arrowhead, because of the shallow waters in the narrows between Arrow Park and Needles; and that the separate Upper and Lower Arrow Lakes service given by the CPR during the Winter low water period "proves most inadequate." Present grant for dredging was inadequate to allow complete end-to-end service.

Work on resolutions will be completed Tuesday, and general business and election of officers will follow. In the afternoon the colliery and brewery will be visited, while in the evening the annual banquet will be held .

FERNIE, B. C., May 19 — The Associated Boards of Trade of Eastern British Columbia in opening stages of its annual convention here this morning, reaffirmed the 1946 air resolution which calls for immediate feeder line service to serve the area between Vancouver and Lethbridge.

A wire is being sent to Hon. C. D. Howe, Minister of Reconstruction and Supply, asking that a charter be granted to any air line which met the necessary requirements.

Guy Constable of Creston, in his annual secretarial report, pictured bright industrial, agricultural and mining prospects in the area.

Among outstanding events in mining in 1946 were the entertainment of production plans by the Pend Oreille Mining Company for its Reeves MacDonald property, and the operation of the Kenville Gold Mining Co. Ltd., near Nelson.

There were notable gains in lumber production with an increase of $500,000 in value of 1946 forest products over those of 1945.

The annual livestock sale at Waldo saw the highest average price, $73 a head, ever recorded.

In the Grand Forks area, the seed potato crop was probably the 1946 highlight, with the quality of the potatoes rated above all others by Washington growers. The market, he said, was unlimited.

The Columbia River irrigation project world expand agricultural markets for the District.

Girl Chained to Chair, She Says

County Detective L. P. Stauss at Meadville, Pa., quoted Mary Mehalko, 20 (above), as saying her father chained her to a bedroom chair like this for two days so she couldn't get married. Stauss said the father, Charles Mehalko, 45, is held on a cruelty to a minor charge.

Police Nets Out in 4 Provinces After Rash of Banditry

Yeggs Get $3500 in Victoria; Gang Loots Winnipeg Bank; Bullet-Tossing Thugs Foiled by Ontario Bank Vault

By The Canadian Press

Police were conducting wide-scale manhunts in four Provinces Monday night following a series of holdups that netted bandits an estimated $11,000 to $15,000.

At Victoria safe-crackers made off with more than $3500 in cash and checks in raids on two separate premises; police throughout Manitoba are hunting a gang that held up the Westminster Avenue branch of the Bank of Toronto and raced off in a stolen car with loot estimated unofficially at $5000 to $9000 and an unsuccessful attempt was made to rob a bank in the Ontario centre of Grand Valley.

In Montreal bandits held up an East End branch of the Provincial Bank of Canada and escaped with an estimated $3000. It was the third holdup at the bank in less than a year.

More than $3000 was obtained by yeggs when they "punched" the safe in the office of the Fraternal Order of Eagles at Victoria early today and another $300 to $400 was taken from the safe of Brown and Son.

ELUDES OFFICERS

A man, believed to be one of the gang that robbed the Eagle safe, eluded police when he was spotted runing from the premises. More than $400 in cash and three checks, apparently dropped by the thief during his flight, was recovered.

***Five free-shooting thugs, known* to police as the "Numbers Gang" because they used numbers instead of names in conversing with one another, failed in an attempt to drill into the vaults of the Royal Bank at Grand Valley late Sunday. They fired five shots at two men and a girl, caught them, stole their car and fled.**

Police said the gang was the one which carried out the $250,000 safety-deposit robbery of the Royal Bank of Canada branch in downtown Toronto three weeks ago.

LOCK UP 12

The Winnipeg holdup, first there since mid-1944, was preceded by theft of a cab. The men tied the cab driver and left him lying in some bushes while they went to the bank, forced nine employees and three customers into the vault, rifled the tills and escaped in the cab. The stolen automobile was later found abandoned several blocks away.

KEEP LOSS SECRET

TORONTO, May 19 (CP)—Byron S. Vanstone, General Manager of the Bank of Toronto, said tonight that it never has been the bank's policy to disclose amounts stolen in robberies.

At Winnipeg today, following the theft of an undisclosed sum from the Westminster Avenue branch of the Bank of Toronto, Western Superintendent William Kerr said that in future banks will not reveal amounts stolen in holdups because publication of such information "only encourages other bandits to commit further crimes."

HOPES DASHED THAT MESSAGE WAS FROM PLANE

Fear Phantom Voice On Phone Lines Just a Hoax

RCAF CHECK

VANCOUVER, May 19 (CP) — The clue of the "phantom voice," which earlier raised hopes that the 20-day mystery surrounding the disappearance of a Trans-Canada Airliner with 15 aboard would be solved, faded tonight.

Dominion Government Telegraph officials discounted the possibility that the messages heard on telephone lines between Lillooet and Ashcroft during the weekend had any connection with the lost plane.

"The messages now look too sketchy to be of any value," said Supt. D. G. Bishop of the Dominion Telegraph Service here. "It looks like we have been hoaxed, but how the messages got onto our line I don't know."

Check on the line between Ashcroft and Lillooet, 130 miles Northeast of Vancouver, showed that "electrification" was possible at one or two points, but there was no sign of tampering.

Operators at both Ashcroft and Lillooet heard the messages, the first late Saturday night.

"Hello, hello Vancouver, this is the missing TCA plane," said a faint voice, interrupted by static.

CHECK POSSIBILITY

The operators considered the first message a prank, possibly the work of a Saturday night reveller, but when the second message came Sunday morning an investigation was ordered.

RCAF technical experts left during the day to check the possibility that radio messages, either from a survivor or a prankster, were picked up by the telephone system.

Mr. Bishop said induction of radio *signals into the system might be* possible if the transmitter was grounded.

$35,000 Quick Freezing Plant With 350 Lockers for Nelson

A $35,000 quick freezing modern cold storage plant with 350 lockers will be installed in Nelson by the McDonald Jam Company Limited, announced J. A. McDonald, President, Monday.

Mr. McDonald has arranged for the necessary equipment and will *go to the Coast this weekend to* complete final arrangements. The equipment will be installed in the McDonald Jam Company Limited building.

The modern quick freezing process which involves the purchase of special quick freezing equipment, results in meat, vegetables and fruit retaining their original qualities after having been frozen and thawed for use.

This will be the first plant of its kind in Kootenay with the exception of that in Trail.

REPORTS B. C. COMPANIES SEEK GAS PRICE LIFT

VANCOUVER, May 19 (CP) — **The Vancouver Sun in a special dispatch from Victoria today said that five of the major oil companies in British Columbia have applied for an increase *in gasoline prices.***

"They are asking for increases ranging from 1½ to 3 cents a gallon," The Sun reported in submitting applications to Dr. W. A. Carrothers, Chairman of the Coal and Petroleum Board.

I.W.A. To Study Coast Loggers' Offer; Dissatisfied With Interior

VANCOUVER, May 19 (CP) — A further delay — until Friday at least — in the three-weeks old *dispute between the International* Woodworkers of America (C.I.O.-C.C.L.) and 200 Coast logging operators seemed likely tonight as Union leaders considered a 10 percent wage boost proposal from employer's representative R. V. Stuart.

Mr. Stuart today offered the Committee wage increases of between 10 and 25 cents an hour for some 35,000 lumber industry workers, but turned down the Union's demands for a 40-hour week, a Union shop and a welfare and health fund. The I.W.A. has been asking for a 20 cent-an-hour boost "across the board."

Following the company announcement the I.W.A. Negotiating Committee decided to call a special policy committee meeting Friday.

Meanwhile Harold Pritchett, District *President of the I.W.A. said* he would be leaving for Toronto Tuesday to attend a meeting of the National Wage Coordinating Committee of the Canadian Congress of Labor.

The I.W.A. Negotiating Committee is slated to meet Mr. Stuart to continue negotiations tomorrow.

Mr. Pritchett said the Union was dissatisfied with the Interior operator's "attitude" which had resulted in a "negative condition to date."

"They have ignored our demands for wage increases and a 40-hour *week and insist the Union member*ship post a bond to assure against breach of contract," he said. "Unless they sincerely enter into negotiations in good faith we will have no alternative but to break off discussions and conduct a strike vote."

CHARGES C.C.F. GOV'T WITH OPPRESSION

Liberal Leader Clashes With Federation Members

RIGHTS DEBATE

By GEORGE KITCHEN
Canadian Press Staff Writer

OTTAWA, May 19 (CP) — A charge that the C.C.F. Government *of Saskatchewan was "oppressing"* the people was made in the Commons today by Walter Tucker, Liberal leader of that province and member of Parliament for the Saskatchewan riding of Rosthern.

In a vigorous speech in which he crossed verbal swords with C.C.F. members, Mr. Tucker said that because of what was happening in Saskatchewan he believed there were some freedoms which should not be subject to a majority of Parliament.

These included freedom of the *press, of education, of religion, of* assembly and freedom to a court hearing, freedom from being arbitrarily detained and freedom from oppression by a Government.

U.N. RELATIONSHIP

Mr. Tucker spoke in debate on a Government motion to set up a committee to study human rights and fundamental freedoms.

Justice Minister Ilsley said he felt the main task of the joint Parliamentary Committee would be to study how Canadas' obligations to the United Nations on matters of rights and freedoms could best be implemented.

The Committee also would study the legal and constitutional position in Canada with respect to rights and freedoms and study ways of preserving respect for rights and freedoms in Canada.

He did not agree that the purpose of the Committee would be to draw up a bill of rights for Canada.

Stanely Knowles (CCF--Winnipeg North Centre) said the state should protect the people from the "tyranny of economic processes" which he said "doomed" millions to a lesser life than that to which they were entitled.

Mr. Tucker, referring to actions of the Saskatchewan Government, said it was oppression when a Government set up a "business next door," declared it tax-free and then drove out of business a private enterprise firm. It was oppression in that it denied the people the right to work.

TWO POLICEMEN FACE CHARGES

DETROIT, May 19 (CP)— Two policemen, suspended after a 22-year-old woman charged they robbed her and forced her to commit indecent acts in a parking lot, will face a police trial board tomorrow.

Inspector Stanley Hamacher said the patrolmen, William Kelly and Robert G. Johnston, denied molesting the complainant, Betty Myatt.

12 Killed In Explosion

BRUNSWICK, Germany, May 19 (AP)—Twelve persons—a British soldier and 11 German employees —were killed today when an explosion ripped a munitions dump here.

Trail To Study Parking Meters

TRAIL, B.C., May 19 — Trail City Council decided Monday night to look into a *proposed plan for* installing parking meters. A request from a manufacturer of parking meters to demonstrate was referred to the Board of Works.

The resignation for H. T. Bilkey as City Weigh Clerk was accepted.

Trade licences were granted to J. D. Dixon, Building Contractor at 1550 Bay Avenue and to Roy and William Hermansson who have taken over Bereck's Cartage.

A petition from R. Vallance and 11 or 12 associates asking for the black topping of Ash Street was referred to the Board of Works.

RECORD MINUTES

City Clerk, A. E. Tregonning informed the Council that the minutes of the May 15 meeting of the Standing Committees were the longest on record in Trail.

Considerable discussion took place on the subject of a part-time janitor that had been requested by the Police Commission. The part-time janitor would clean up Police Cells and make up beds for the firemen. Mayor Bryan said that he had been informed that the cells were in an *unkempt state a lot of the time and* in view of the "high class inmates of late" he felt that more attention should be given to them. Alderman G. W. Wheatley, Chairman of the Finance Committee felt that the Council was spending too much money on unbudgeted items and could not see the necessity of another janitor. The matter will receive further study.

Japs Weary of Occupation

SINGAPORE, May 19 (AP).—The Straits Times today published a dispatch of its Tokyo correspondent reporting "hardening resentment and slowly growing hostility" by the Japanese against the "American occupation."

Nelson Girl is Vice-President U. S. Hospitals

Miss Lillian McDonald at the recent annual convention of the Western United States Hospital Association of Seattle was appointed Vice-President.

Miss McDonald, who trained at St. Joseph's Hospital in Spokane and is Superintendent of the Salem, Oregon General Hospital, is a daughter of Mr. and Mrs. J. A. McDonald of Nelson and was born in Nelson.

AFFIDAVITS OF LITTLE SENT TO WASHINGTON

TOKYO, May 19 (AP)—Photostatic copies of affidavits by released Allied prisoners-of-war concerning Lt.-Cmdr Edward N. Little of Monrovia, Calif., have been forwarded to the United States Navy Department in Washington, Allied headquarters said today.

Alva C. Carpenter, Chief of Headquarters' Legal section, said the *documents were requested by the* Navy. Navy officials said in Washington that Little was on trial by court martial on unspecified charges.

Legal section records show that Little was mess officer while a prisoner at Japanese Camp 17-B on Kyushu. The camp's commander, Capt. Isako Fukuhara, was convicted of atrocities against Allied internees and executed here last Aug. 9.

LEWIS CALLS MINERS FOR LAST MINUTE HUDDLE

WASHINGTON, May 19 (AP) —John L. Lewis called his United Mine Workers' (A.F.L.) Policy Committee together today for a *last minute strategy huddle before* he gets down to bargaining with Northern and Western United States coal operators. The Union's *unstated contract demands* presumably will be given a final review.

SARAH, THE SEA HAG, IS BACK

VANCOUVER, May 19 (CP) — The sea serpent season has opened here with two fishermen reporting the return of Sarah the Sea Hag, unreported for years.

She made a two-minute appearance off the Point Grey bell buoy in the Gulf of Georgia Sunday night and today Frank McPhelan said:

"Believe me, it was big and it was alive, about 20 feet long, heaving a big coil above the surface. It wasn't a black fish or a porpoise. I've seen both before."

The sea monster had "sort of a crest on its neck," and a "horn above its eyes."

LAKE LEVEL

Water level of the West Arm at Nelson was 11.40 feet above the low water mark, Sunday it was 11.60 feet above and Saturday 11.80 feet above.

It Happens Once in 400 Times

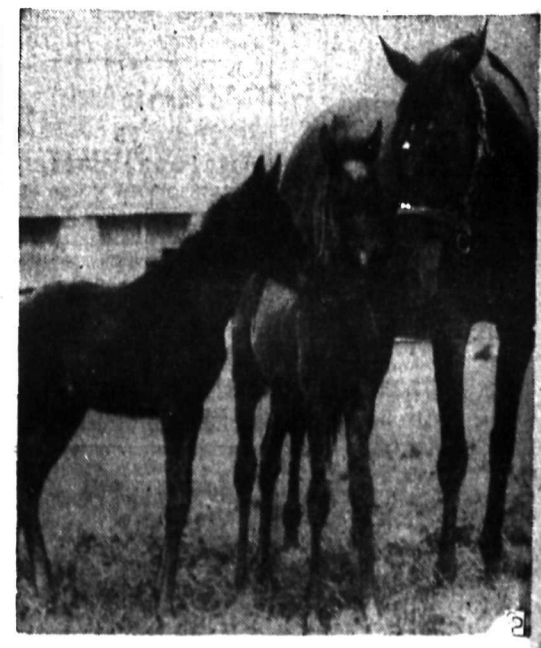

Only once in 400 times are twin fillies foaled. The "once" is pictured. The fillies were foaled at Ontario, Cal., by Snack and sired by King's Abbey. Owner Tiny Naylor says he will run the twins as an entry in the Santa Anita Derby in 1949.

SATURDAY GENERAL PUBLIC HOLIDAY

Victoria Day, Saturday, May 24, will be a general public holiday in British Columbia.

The King's birthday, Monday June 9, is not a general holiday. *It will apply only to banks and* Government institutions.

Former Rossland Miner Passes

ROSSLAND, B.C., May 19—Alonzo Rowe, 55, eldest son of the late Mr. and Mrs. Daniel Rowe, died Friday at the sanitorium at Coeur d'Alene, Idaho, where he had been a patient for nearly a year.

Mr. Rowe was born in Cornwall, *Eng., on October 2, 1891,* and came with his parents to reside in Rossland in July, 1906. He worked in the mines here until 18 years ago when he went to Idaho and worked in the mines there. He resided at Kellogg.

He is survived by two sisters, Mrs. Norah Ogg at New Westminster and Miss Annie Rowe, and a brother, Louis, at home in Rossland; and a nephew, David Ogg at Rossland.

He was predeceased by his parents, one brother and one sister.

Burial will be at Rossland Tuesday.

Two Programs to Celebrate Queen Mary's Birthday

LONDON, May 19 (CP).—The BBC will celebrate Queen Mary's 80th birthday with two programs, one of which will be broadcast in the North American service, it was learned today.

Massed bands of the Brigade of Guards will be heard May 26 in a program of military music chosen by the Queen Mother in the broadcast which may be heard in North America.

Listeners in Britain will hear further programs marking the day — musical comedy selections, Scottish and Welsh music, a mystery play and a variety show dedicated to Queen Mary.

QUICKIES . . . By Ken Reynolds

"It says in The News Want Ads that a young beautiful girl desires position as maid. My dear, I really think you should have some help about the house!"

MAKE PENSION SEEKING EASIER IN NEW RULES

Changes Effective From May 15, to Cost $500,000 Yearly

NEW ACT COMING

OTTAWA, May 19 (CP)—Health Minister Martin informed the Commons today that new old age pen*sions regulations, effective May 15,* are expected "to relax the present restrictions applying to applicants for pension and to circumstances under which pensions may be granted."

Tabling an order-in-council, the Minister said the changes were worked but in consultation with the provinces at a meeting of the Interprovincial Old Age Pensions Board *in November, 1946.* The changes had been submitted to the provinces and approved.

"The regulations have been completely revised and made more generous in their application," Mr. Martin said. Health Department sources said they were expected to cost Ottawa another $500,000 a year.

They are not directly connected, however, with new legislation, due shortly, which will increase the benefits of the Old Age Pension Act and widen its scope.

The new regulations, the Minister said, "have been relaxed in favor of the pensioner" in the means by which age may be proved and residence and calculation of income established.

Under Section 16, eight different headings of income may be ignored in calculating the amount of income a pensioner may have and still be eligible for the present pension. The top pension now is $25 a month. *A pensioner may have $425 other* income annually

The eight headings are mother's allowances paid pursuant to Provincial legislation; family allowances; cost-of-living allowances or supplemented allowances paid by any province; pay allotted by a serviceman on active service "where no dependents allowance has been awarded in respect to the pensioner or his or her spouse", direct relief in any amount approved by the pension authority if paid out of moneys provided only by the municipality or *the province in which* the pensioner resides, or by both; casual gifts "of small value"; contributions other than for ordinary maintenance to pensioners who require special care, any amount received by blind persons "for the purposes of obtaining the services of a guide."

Andy Jacobson Sells Hotel

Andrew Jacobson, who has been a resident of New Denver for 54 years and proprietor of the New Market Hotel for 35 years, has sold the hotel to Nell Tattrie

BOOST PRICE OF NAILS

OTTAWA, May 19 (CP).—Part of a move aimed at bringing Canadian nail production up to 6500 tons a *month, the Prices Board tonight an*nounced a ceiling hike in the price of nails, effective tomorrow.

The increase will amount to 50 cents a keg at the manufacturers' level and approximately 70 cents a keg at retail level.

A Board announcement said the revision in the ceiling prices had been authorized to offset a substantial increase in the cost of kegs and other raw materials, and to enable the diversion of greater quantities of basic steel to nail production.

Saves Cash

Helen Tufford, payroll clerk in the office of National Sewer Pipe Co. plant in Hamilton, Ont., is credited today with saving half the payroll when two masked men entered her office and demanded the money. She threw more than half of the pay envelopes in the vault and handed over the remaining 21 containing $998. Most of the money was later recovered when a suspect was arrested after the robbery.

Strike Spreads In Windsor

WINDSOR, Ont., May 19 (CP).—A week-old strike by members of *Local 625 of the International Broth*erhood of Hodcarriers, Building and Common Laborers (A.F.L.) spread throughout Windsor today as another 150 mentioned the walkout to enforce demands for union recognition and wage increases. About 200 laborers now are on strike.

Sask. Fire Fighters to Use Parachutes

REGINA, May 19 (CP)— Forest *fire fighters will go to work this* Summer by parachute in roadless sections of Northern Saskatchewan, Resources Minister J. L. Phelps said today.

Eight men start a six-week training course this week at Prince Albert, Sask., under the direction of Owen Hargreaves of Edmonton. They will jump from a special 30-foot training tower before making *descents from the Norseman plane* which will be available for the work.

The men, whose names were not released, were selected from the Provincial Government Forestry school at Prince Albert, the Resources Department and the University of Saskatchewan.

The school was planned following a trip E. J. Marshall, Saskatchewan Director of Forests, to the United States where he studied similar methods used by the U. S. Forestry Service. However, the school is the first of its kind in Canada.

The parachutists will be stationed at Prince Albert throughout the Summer months.

Civic
The Famous Players Theatre
LAST TIMES TONIGHT
Shows 7:00 — 8:56

WEDNESDAY ONLY
$75.00 BANK NIGHT
"STANLEY AND LIVINGSTONE"
"LES MISERABLES"

Capitol
A FAMOUS PLAYERS THEATRE
TONIGHT-WEDNESDAY
Last Complete Show at 8:28

Plus: "Alias Mr. Twilight"

CASTLE THEATRE
CASTLEGAR, B.C.
Last Times Tonight
May 19 — 20 — 21
7:00 and 9:00 p.m.
Mona Freeman, Richard Denny
"BLACK BEAUTY"
March of Time—"Is Everybody Happy"
Novelty and Cartoon

MEDICINE HAT, Alta., May 19 (CP).—Mrs. Adeleia Koenig, 41, was remanded in custody to stand trial at the next criminal court sittings in Medicine Hat for the axe-slaying of Peter Nemyj, 47, former railway sectionman at Dunmore, Alta., at the conclusion of the preliminary hearing heard here today.

TOAST and TEA

BY J. V. McAREE

According to Sir Hubert Wilkins, the famous Antarctic explorer, a male penguin makes his proposal of marriage by placing a pebble at the feet of the female he has chosen. If the overture is agreeable she picks up the stone and carries it to a spot where subsequently she will lay her eggs. At least that is what Sir Hubert says, and he was in Antarctica long enough to study all the local customs. On one of his expeditions, he says, there was a painter who used to spend his time in sketching, a habit common to painters, when a female penguin waddled up to him. The artist looked benevolently at the penguin, and the penguin looked at the artist with an expression he found it difficult to understand. An interviewer laughed and asked Sir Hubert if the painter had married the amorous penguin. "No," said Sir Hubert, "he did not. But remember, we had only been there for four months at the time."

GOODERHAM & WORTS
LIMITED
Toronto, Canada

Two Divorces Granted in First Day of Assizes

Two divorces of 16 on the docket were granted by Mr. Justice A. D. Macfarlane Monday in the first day of the Spring Assizes at Nelson.

Mrs. Lauetta Viola Nesbitt of Trail was granted a divorce from Wilfred Nesbitt and was given sole custody of their adopted child, Barbara Yvonne. Mr. and Mrs. Nesbitt had been separated for some time because of physical cruelty, she testified.

The petitioner knew nothing of alleged adultery at Nakusp, she told J. H. Gordon, solicitor.

G. W. Johnson of Nakusp, only witness in the case, said he had seen Wilfred Nesbitt and Barbara Ackermann, named as co-respondent, in a Nakusp hotel room March 28, 1946.

Costs were laid against the respondent.

Mrs. Martha Card received a divorce from Laurence E. Card on testimony that her husband had registered at a Nelson hotel Jan. 5, 1947 with another woman, as Mr. and Mrs. Card. Evidence that the man who registered was Mr. Card, was given by Edward Johnson of Nelson, who had been asked to identify him. Mrs. Helen Karchie, employed at the hotel, identified a registration card entered as an exhibit.

Mrs. Card, on the witness stand, said that while cleaning the house she found some letters written to her husband by Grace Penny, who had been named as co-respondent. "I told him that I'd found the letters and said I wanted a separation. He admitted the letters were from Grace."

Sole custody of two sons, Laurence Elden and Gerald Andrew, was awarded Mrs. Card, while costs were against the respondent. W. P. Kapak was solicitor for the petitioner.

Mt. St. Francis Campaign $1123 From Goal

Just over $1000 from the goal of $40,000, the Mount St. Francis campaign reported donations of $327 Monday, to bring th total to $38,550. The sum of $1123 is required to reach the objective which is to help provide the home for the aged of Kootenay-Boundary at Nelson.

The Monday report was made up of donations from 20 Chinese residents of Nelson, $50 from the City of Greenwood, $150 from the Japanese Committee at Greenwood, $23 from Greenwood, residents, and from various other District points. The list of subscriptions will be published on Wednesday.

The Weather

Synopsis: Rain will spread across the Northern half of the Province. Southern sections of B.C. will continue fair.

Kootenay: Clear. Light winds. Little change in temperature Maximum Tuesday at Cranbrook 70, Crescent Valley 72.

Okanagan: Clear except becoming cloudy Tuesday night. Winds light till evening then Northerly 10 to 15. A little higher temperature.

Vancouver: Clear. Light winds. Little change in temperature. Maximum Tuesday at Vancouver airport 63, Abbotsford airport 64.

Nelson	41	68	—
Montreal	50	72	—
Toronto	41	67	—
North Bay	42	74	—
Port Arthur	43	59	.11
Kenora	37	61	—
Winnipeg	38	59	—
Brandon	28	63	—
The Pas	28	45	—
Regina	27	64	.08
Saskatoon	31	59	—
Prince Albert	28	49	.26
North Battleford	37	55	.04
Swift Current	33	59	.01
Medicine Hat	42	60	—
Lethbridge	45	57	—
Edmonton	36	57	.01
Kamloops	50	72	—
Penticton	44	72	—
Vancouver	49	62	—
Victoria	49	61	—
Cranbrook	34	69	—
Cranbrook	34	69	—
Crescent Valley	40	70	—

Field Men to Seek Organization of More Farm Unions

EDMONTON, May 19 (CP)—The Alberta Farmers' Union will send men to various other provinces in Canada to bolster expansion of the Union, R. J. Boutillier, Secretary, said here tonight. He said speakers would be sent to Manitoba, Ontario and British Columbia if they are requested" to strengthen existing farm unions and aid in the hoped-for ultimate formation of a "Farmers' Union of Canada."

TRANSPORTATION—Passenger and Freight

Nelson - Trail
Rossland Freight
J. C. MUIR
Phones: Nelson 77; Rossland 171; Trail 1001
Connections for:
SALMO — KASLO — CRESTON — NAKUSP

GRANT LICENCE TO MATTRESES REPAIR BUSINESS

Application of V. Haggart for licence to operate a mattress repair business in Nelson was granted by City Council Monday night, subject to fire regulations. The firm, to operate at the rear premises of 301 Baker Street, will assume the name "Nelson Bedding."

Brilliant Bridge Slightly Damaged By Double Blast

Slight damage to the bridge at Brilliant was caused by two dynamite blasts about 1 a.m. Monday, the blasts loosening the cement in which is anchored supporting cables.

The bridge serves Doukhobors residing on the North side of the Kotenay River, including the community of Ootischenia.

Provincial Police are investigating.

Grain Picture In Italy Gloomy

ROME, May 19 (Reuters)—Giullo Cerreti, Italian High Commissioner for food, said today that the non-arrival of expected Argentine grain had put Italy in a "very serious situation."

"If shipment from abroad are not forthcoming it is impossible to say what might happen," he said.

Owing to the severe winter long term prospects were gloomy; this year's harvest was estimated at only 1,100,000 tons, or about half the 1946-47 harvest.

SIX MONTHS FOR ABANDONING BABE

NORTH VANCOUVER, B.C., May 19 (CP) — Mrs. Margery Godwin, 19, of North Vancouver, today was sentenced to six months in jail after she was found guilty on a charge of abandoning her four-months-old daughter here May 3.

Magistrate F. J. Bayfield said in passing sentence, "I am extending all the mercy I can in this painful case." Mrs. Godfrey's term runs from the day she was arrested, May 6.

Sues Government For Loss of Smell

TORONTO, May 19 (CP).—John Mesaros, who claims he suffered injuries including permanent loss of his sense of smell when hit by a Canadian Army Jeep at Bleury and Dorchester streets in Montreal March 19, 1946, today sued the Canadian Government for $10,000 damages.

The former merchant seaman started the suit in an Exchequer Court of Canada hearing here, claiming he suffered besides loss of smell, brain concussion, head bruises and fractured ribs. Driver of the Jeep was alleged to be Joseph de Grece of the Canadian Army Provost Corps.

Cross-examined by A. J. Cameron, Crown Counsel, Mesaros said he was able to enjoy his meals and had no complaint about his sense of taste.

He said he suffered a great deal from headaches.

"I was irritable and couldn't do the work and the rest of the crew looked down on me," he declared.

Dr. Perry Goldsmith told the court Mesaros "probably won't get his sense of smell back. I should think a careful test would reveal his sense of taste is also impaired although he doesn't know it."

The doctor believed Mesaros suffered "a very severe internal laceration in the front part of the brain where the sense of smell is determined."

News of the Day

RATES: 22c line, 27c line black face type, larger type rates on request. Minimum two lines. 10% discount for prompt payment.

For sale 1932 Dodge Sedan. City Auto Wreckers, Granite Road.

Board Companies pay your claims promptly. Blackwood Agency.

Gigantic Holiday Weekend Dances Playmor Friday and Saturday.

THE FAIRWAY MEAT
PHONE 18 1177 AND 1178

Vogue Cigarette Tobacco—91c per half pound at Valentine's.

Latest newspapers and magazines, and smokes at Bishop's News.

See Jack Boyce for Gun Exchange. Jack Boyce Men's Shop

Vogue Studio 460 Ward St. Ph. 106
PORTRAITS BY WM. RAMSAY

Complete service to all laundry appliances. Skilton, Phone 91.

Gold Fish and Bedding Plants at Walkden's.

FUN FOR YOUNG AND OLD! EMPIRE DAY CELEBRATION, MAY 24TH. SOUTH SLOCAN.

Silverware in Community and Tudor Plate, service for eight. At Harvey's Jewellers.

FUN FOR YOUNG AND OLD! EMPIRE DAY CELEBRATION, MAY 24TH. SOUTH SLOCAN.

When Sutherland repairs your watch, it is on time all the time. 491 Baker Street, Nelson.

VENETIAN BLINDS 70c PER SQ. FT. INSTALLED. SEE FINK'S PRINT SHOP.

L. O. L. NO. 3189
meets 1st and 3rd Tuesday, Odd Fellows Hall, Nelson, A. H. Sinclair, Secty.

Evergreens arrived from Holland. Junipers and other varieties. Phone Kitchener.

Get your party together for the Legion Entertainment tonight at 8 p.m.

KINSMEN
Meeting tonight Hume Hotel 6:15 P.M.

CURLERS ATTENTION
The deadline for Nelson entries to Summer Spiel is May 31 st.

For precision watch and clock repairs try COLLINSON'S. Where "good enough" ends, Collinson's service begins.

Public Meeting to re-organize the Nelson Rowing Club, City Hall Thursday May 22 7 p.m. All interested please attend.

Now in stock: Galvanized Corrugated Roofing, 38" x 96", at B.C. Machinery Sales Co., 620 Front St., Phone 367, Nelson.

FLY ROD SPECIAL
English Green Heard Fly Rods
$14.50
KOOTENAY STATIONERS & SPORT SHOP

GIRLS' BROWN AND WHITE SADDLE OXFORDS, SIZES 11 TO 3 $2.95
NEW SHIPMENT OF SAVAGE SHOES JUST ARRIVED.
THE BOOTERY

MODERN LIGHTING FIXTURES LIGHT FIXTURES FOR EVERY ROOM IN THE HOUSE. SEE THEM AT GREENWOOD'S!

FUN FOR YOUNG AND OLD! EMPIRE DAY CELEBRATION, MAY 24TH. SOUTH SLOCAN.

BLACKHEADS
Don't squeeze blackheads—dissolve them. Get two ounces of peroxine powder from any drug store and apply gently with wet, hot cloth over blackheads. They dissolve and disappear by this safe simple method.

PREPARE FOR WARM WEATHER! BUY AN ELECTROHOME ELECTRIC FAN, 10-IN. @ $11.50 AT WOOD VALLANCE HARDWARE CO. LTD.

ELCO WATCHES — Guaranteed dependable; built for accuracy and styled for smartness at COLLINSON'S JEWELLERY STORE, 561 Baker St., Nelson.

Green Cross D.D.T. Household Spray — a sure end to the menace of flies, mosquitoes, moths and other pests. Non-staining, no unpleasant odor, and safe to use.
HIPPERSON'S

Spalding Official softballs, softball bats, Spalding tennis balls, Spalding tennis racquets $6.00 and up, and Spalding golf balls.
HIPPERSON'S

Can make immediate delivery of the new Corona Portable Typewriter in three models, $77.50-$87.50-$95.00. Cash or can be sold on convenient payments. D. W. McDerby, "The Typewriter and Adding Machine Man", 536 Ward Street.

JUBILEE CAVALCADE ARTISTS
All those whose names appeared in Friday's Daily News are invited to be present at the City Hall on Tuesday night, May 20, 7:30 p.m., for the presentation by Mayor T. H. Waters of their Cavalcade Pledges. All artists are urged to be present.

TOO LATE TO CLASSIFY

FOR SALE—SIX-ROOM MODERN home, two good corner lots, in Fairview. Oak floors in living and dining rooms. Coast fir elsewhere. Open fireplace and built-in china cabinets. Double plumbing. Two bedrooms upstairs and one down. Newly decorated. Numerous cupboards and built-ins. Full Basement, tubs, furnace, and garage. Nice garden and fruit trees. Phone 490-X.

WANTED — LIGHT PICK UP truck in good shape. Any model in the years 1930 to 1935 or would consider a sedan that could be made over. R. H. Street, Salmo, B.C.

WANTED—GIRL TO HELP WITH light housework from 10.00 a.m. to 5 p.m. Sleep in or out. Phone 486-R, 8.30 a.m. to 10.00 a.m. or after 5 p.m. Close to downtown.

FOR SALE — DUPLEX HOUSE stone foundation. Only 3 blocks from business centre. A home and good revenue. Immediate possession. 516 Carbonate St.

WILLOW POINT, 2½ ACRES, 5 room cottage, needing repairs, water laid in. No reasonable offer refused as owner leaving district. Box 8683 Daily News.

FOR RENT — WILLOW POINT Women's Institute house July and August. Apply Mrs. B. Townshend, Phone 714-L-1.

FOR SALE — 7 YEAR OLD GRAY gelding. Weight around 1600 lbs. Price $125. Apply J. Popow, Shoreacres, B.C.

FOR SALE — SMALL HOME IN good location. For information call at 1315 Kootenay St., phone 262-L after 6 p.m.

HARDY BAMBOO FLY ROD WITH leather handle, steel centre, 138 inches long. $30. T. W. Smith, R.R. No. 1.

ELECTRIC RANGE, MOFFAT 4 burner apartment size. Automatic oven. Phone evenings 482-R-1.

SMALL STOCK SADDLE FOR sale. Apply Box 137 or Phone 222-Y, Rossland, B.C.

STRONG STEEL COT AND MATtress, good condition. Price $7.50. Phone 736-L.

FOR SALE — GIRL'S BICYCLE in excellent condition. Phone 570-Y.

FOR SALE — 1940 ½-TON FORD truck. Apply H. Salliken, Thrums, B.C.

FOR SALE — BROWN STEEL BED and guitar. Apply 410 Josephine St.

Gartland Found "Not Guilty" of Manslaughter In Hunting Death In First Day of Assizes; No Defence

"Not guilty" was the verdict returned by the jury to the Spring Assizes Court at Nelson Monday after the members had heard four witnesses during the trial of Henry Gartland, Creston man charged with manslaughter. Gartland was arraigned following the death of Robert Lester Clayton, who died Nov. 3 as the result of gunshot wounds received on a hunting trip. Mr. Justice A. D. Macfarlane presided.

Pleading not guilty, Mr. Gartland offered no defence. The four witnesses, called on by W. W. Ferguson, Prosecutor, were heard in the Crown's case — completed in less than an hour and a half. A petition, signed by over 150 people from Creston District, asking that leniency be given the case, had been received by Mr. Justice Macfarlane.

NO SIGN OF WANTON DISREGARD

"The accused is charged with manslaughter," Mr. Justice Macfarlane said in his charge to the jury. "This trial has had an unusual course because he was left without counsel at the last moment.

"While I am the last to regard accidents of this type lightly, in reading over the evidence I could see no sign of wanton disregard of life.

"I very seldom take any case of this type from the jury, but instruct them to acquit. There are two kinds of homicide, culpable and not culpable. When it is not culpable, there is no offence.

"Culpable is when it is unlawful, and there is no evidence of unlawfulness, either in the possession of arms or in the use of them.

"Now, I have instructed you of my opinion, you have to decide if the Crown has proved beyond a reasonable doubt that the accused is guilty of manslaughter. Remember, the accused gets the benefit of the doubt."

After the verdict of not guilty was returned, Mr. Justice Macfarlane again spoke to the jurymen, mentioning the petition from district people. "It satisfies me that this young man was not, in any sense, of criminal character. He bore a good reputation, and, in times like these, that is good to know.

"I have no hesitation, no regret, in advising you the way I did."

G. R. Kline, B.C. Provincial Police Constable, was the first to take the stand. The circumstances of the investigation, which was conducted by himself and Const. L. A. Dorey, were told under examination. On Nov. 6, he said, with Const. Dorey, W. G. Clayton, brother of the victim, and Mr. Gartland, he went to the scene of the accident, about four miles Southeast of Creston at the foot of Shimmerkorn Mountain.

"There, behind a clump of bushes, I saw a small red spot," the Constable testified.

Up a slight grade, about 100 yards distant, he found a shell casing. The casing was entered as exhibit one, while photos taken at the scene were placed as exhibits two and three.

GROWTH THICK

"What was the growth?" Mr. Ferguson asked.

"It was thick, populated with evergreen from 10 to 12 feet high and with underbrush," was the reply.

Green foliage, he said, was also thick, known as buck brush.

Asked by Mr. Justice Macfarlane if he had any questions to ask the witness, Gartland said "no." The defendant himself did not appear on the stand.

At this point Mr. Justice Macfarlane reminded the jury that, in this type of case, where a charge of manslaughter is based on alleged negligence, it must look for criminal negligence, that is a complete disregard for the lives and safety of others.

A brother who accompanied Robert Clayton on his last hunting trip, W. G. Clayton was next witness. He said that it was about 4 p.m. when they left their father's ranch at Canyon to go hunting for a couple of hours.

When they arrived at Lookout Trail, about four miles East of Creston and a mile from their fathers' home, they decided to go to the foot of the hill, Mr. Clayton said. They were hunting deer. While the witness was wearing a red jacket and cap, his brother was dressed in green.

"When we got to the trail I took the lead. We started through the brush, which was quite thick and when we were about 300 to 400 feet off the trail, I heard a twig break above us, and a dog growl.

SHOT RANG OUT

"I immediately stopped and was just going to whistle or shout to let whoever it was know we were there, when a shot rang out. My brother screamed, I swung around just in time to see him fall."

Shouting for the person "who fired the shot" to come down, he immediately started administering first aid to his brother. A friend of Gartland's for many years, Clayton said it was he who answered his call.

"Henry Gartland helped me to rip strips off underwear and make tourniquets. We put them above the wound. I then sent Gartland for help."

"When Mr. Gartland appeared on the scene, was he carrying anything?" Mr. Ferguson asked.

"Yes, he held a rifle in his hands."

The witness was shown a weapon, which he identified as similar to the one Gartland carried.

When the defendant re-appeared he had two men with him. They made a stretcher, lifted the wounded man onto it and took him to the hospital in a truck.

"He was unconscious when we got him to the truck, but I'm sure he was alive," Mr. Clayton testified.

It was about 5:50 p.m., Vera McGovern, R.N., testified, when she was called and told that an injured man awaited admittance to the hospital.

"When I got out to the jeep, I couldn't detect either pulse or respiration. I rushed into the hospital to get a hypodermic and when I returned Dr. J. B. Murray was examining the patient."

The nurse herself did not determine whether or not the man was dead, but replied that the doctor said he was.

BULLET ENTERED LATERAL THIGH

An examination showed that the bullet entered the lateral thigh, went through the muscle and shattered the bone, Dr. G. L. Smith, who made the autopsy, said. It cut the artery and left a wound six inches above the knee.

"Did death result from this wound?" Mr. Ferguson asked the doctor, last witness to take the stand.

"Yes."

Mr. Ferguson, saying that there was no defence counsel, refrained from addressing the court.

Jury members were A. E. Jones of Nelson, W. E. Harris of Castlegar, G. H. Stevens of Nelson, Joseph Brown Jr. of Appledale, G. G. Cuthbert of Nelson, A. C. Adams of Kaslo, T. H. Swingler of Nelson, A. N. Winlaw of Nelson, Clarence Shannon of Willow Point, W. A. Duckworth of Nelson, E. S. Mitchell of Creston, Ward Bertram of Slocan and R. W. Sharp of Nelson. Mr. Winlaw was appointed foreman.

Naval Officer Praises Sea Cadets For "Fine Show" During Inspection

Captain J. C. I. Edwards, C.B.E., R.C.N., who inspected the Nelson Sea Cadets here Monday accredited the cadets with "a fine show" and complimented the Navy League at Nelson on the results it had effected in "such a short time."

A sizeable crowd saw the cadets drill and perform their manoeuvers in front of the Armories.

The inspecting officers were impressed with the fact that the Nelson Corps had obtained the services of former naval officers. It was the only corps in B.C. with such an officer personnel, they said.

Lieut.-Commander K. E. Grant, R.C.N. (R), member of the inspecting staff, disclosed that the Navy League at Neslon will in future receive grants from Naval Headquarters on the basis of Corps efficiency. Some parts of equipment have already arrived, it was explained.

As the work of the Corps progresses, it is hoped that a rifle range will be set up. It is understood that 30 cadets will undergo naval training at Gambier Island this Summer. The success of the Corps depends largely on the Navy League, the officers pointed out, in expressing their confidence in the League at Nelson.

R. C. Welton was appointed Supply Officer for the Nelson District. Mr. Welton will be in close contact with the Headquarters at Esquimalt and will receive the naval supplies coming in to Nelson.

The Naval party was entertained at the home of N. C. Stibbs.

City of Nelson

Tenders for painting of Band Shell on Vernon Street will be received by the undersigned. Tenders to be received by May 26. Other information may be secured from the City Engineer, City Hall.

W. A. GORDON,
City Clerk

City Hall,
Nelson, B.C.,
May 19, 1947.

REFER PETITION TO PUBLIC WORKS

Nelson City Council Monday night referred to the Public Works Committee a petition of residentst in the 400 Block of Third and Fourth Streets seeking installation of a catch basin in the intervening alley. During Spring thaws or rainstorms, it was explained, a dip in the alleyway became a "miniature lake," thus blocking entrance to lots and threatening adjoining property with flood conditions.

WAKE UP YOUR BODY'S OWN LAXATIVE
Stop constipation this natural, easy way
A healthy liver produces about one quart of bile daily. This bile is nature's own laxative. It aids digestion, keeps the whole system toned up. But your liver can't act if your intestines are clogged. Fruit-a-tives bring relief, and your liver gets. Made from fruits and herbs, mild, effective Fruit-a-tives have helped thousands of sufferers. For quick natural relief try Fruit-a-tives today.
FRUIT-A-TIVES LIVER TABLETS

AT LAST WE CAN OFFER A LIMITED SUPPLY OF

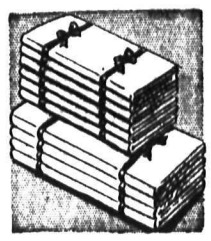

DAN RIVER
Cotton Sheets
Size 80x100. Pair $6.85

Haynes Towels
Size 20 by 40, white trimmed in blue, peach, gold and green. Each $1.30

Feather Proof Ticking
40 inches wide, yard 89¢

Fink's Print Shop

Next Rotary Conference May Be At Nelson Says In Report of Meet

John Erb, who was one of the Nelson representatives to the recent Rotary Conference at Yakima, told his Club of the proceedings of the conference at the Hume Monday.

Mr. Erb also reported that the delegates had expressed their willingness to attend the next conference at Nelson should the decision be made to hold it in the Kootenay centre.

Five to six hundred delegates attended the conference the speaker said. Speeches were heard from outstanding orators from Toronto to Seattle. Mr. Erb stated that he was especially impressed with the address of Dean Swanson of Vancouver.

Mr. Erb pointed out that the desire to hold the next annual conference at Nelson was not urged by the Nelson delegates but fostered by the Rotarian representatives. Accommodation may be the difficulty, but a committee has been drawn up to investigate its possibilities.

During the conference, the delegates were split into six discussion groups. At the head of one of these was H. D. Harrison of Nelson, who led talks on Youth Service in connection with schools.

The group delved into problems of education from an evolving stand point. "It is the duty of Rotary to support those things which are right for schols," the report read.

Some of the suggested ideas included: Assurance of suitable housing to teachers at prices they can afford, advisory school boards, resisting the trend to curtail expenses by paying low salaries, student loans, a uniform education standard and resisting and correcting public apathy.

The group felt that the wages paid to teachers often did not attract the proper type of teacher. In this connection it was said that some communities sought to balance their books by paying low wages to the teachers.

Speakers also supported the student-loan policy whereby ambitious students might be financed through Normal school. The loans were always paid back, sometimes before the set time, they maintained.

The personnel of the school boards were in certain instances men who were retired and there because no one else wanted the jobs, the report continued. Since the schools were the source of the future employees, school boards should include younger men, especially business men who would work for an enlightened educational program.

A delegate from Ellensburg told the group of the practical vocational training that had been adopted in his city. Pupils were taken into business firms at pay to become acquainted with the various industries and to enlarge aptitude by first hand experience. The speakers maintained that the scheme had brought results.

The 295,809,000 Indians living in the 11 provinces of British India are British subjects.

CANADA MAKES SMALLEST CLAIM ON JAPAN

By CLYDE BLACKBURN

WASHINGTON, May 19 (CP). — Canada has made the modest request for 1½ per cent of the total Japanese assets available for reparations payments but the total demands of the 11 claimant countries exceed 200 per cent of the assets, according to unofficial reports leaking out of highly-secret negotiations now under way here.

The United States is reported to have made the highest claim, which would be natural since that country carried the burden of the war effort in the Far East. Canada is the lowest.

Canadian claims, apart from those having to do with the direct war effort, are for losses to Canadian companies and individuals who had property in the Japanese area.

BACKACHE May be Warning
Backache may be a signal your kidneys are failing to filter excess acids and poisonous wastes from the system. Dodd's Kidney Pills help relieve this condition, often the cause of backache, headache, rheumatic pains or disturbed rest. Dodd's contain essential oils and medicinal ingredients which act directly on the kidneys and help them regain normal action. Get Dodd's Kidney Pills to-day. 138

Lawn Grass Seed

Beautify your home by using Shannon Lawn Seed, a blend of finer grasses producing a rich velvet turf. Per lb. 80¢

Manner's Special Lawn Seed, a general purpose blend yielding a thick carpet-like sward. Per lb. 70¢

Cottage Green with White Dutch Clover, same as Manner's Special with addition of White Dutch.

Play Green Lawn Seed recommended for boulevards or back lawns where wear is heavy. Produces a thick resistant turf. Only the finest turf grasses have been selected for use in our blended mixtures.

Urbanite Fertilizer for your lawns, flowers and vegetables.

2-4-D keeps your lawn free from weeds and dandelion.

The Brackman-Ker Milling Company Limited
Nelson and Rossland

EXPERIENCE Counts Most IN MOVING....

Experienced moving men and large, modern Moving Vans will safeguard your belongings when you are moved by

WILLIAMS

For Expert
Moving and
Storage Service
Phone 1106

WE HAVE AGENTS IN ALL OF THE PRINCIPAL CITIES IN THE U.S. AND CANADA.

Manchurian Capital Under State of Siege

By SPENCER MOOSA

NANKING, May 19 (AP).—A Chinese Communist column moved to a point only seven miles South of Changchun today to place the Manchurian capital virtually under a state of siege, Nationalist dispatches reported.

The Red Army unit pushed to the city's suburbs after taking Hwaiteh, 25 miles West of Changchun. The fall of Hwaiteh exposed the capital city to direct attack. Changchun was under martial law.

Another Communist column was reported to have reached a point 12 miles Southwest of Changchung in an attempt to seize the nearby airfield and isolate the city. Red forces made gains elsewhere in civil war fighting.

Striking students here and in Shanghai disregarded Government orders against parades and public demonstrations.

In Peiping four students of National Peking University were beaten by soldiers of the Youth Army during student anti--civil war speeches.

Meanwhile, Nationalist dispatches told of Communist attacks on the rail centre of Kungchuling 36 miles Southwest of Changchun, with the evident intention of blockading Nationalist reinforcements from Mukden.

In Shensi Province, Communists claimed without confirmation the capture of Sanyuan, highway point 35 miles Northeast of the Provincial capital, Siking (Sian). Siking is a Government base.

DENY PETAIN TO BE SENT TO NEW PRISON

PARIS, May 19 (Reuters)—Justice Ministry sources today denied French Press reports that Marshal Petain, chief of state in the Vichy Regime and condemned to life imprisonment as a traitor, was to be sent to a new prison.

The 91-year-old ex-Marshal is being held on the Ile d'Yeu, off the Atlantic Coast and will remain there the Ministry said.

Cranbrook Student Wins College Medal

STE. ANNE DE BELLEVUE, Que., May 19 (CP)—Macdonald College today released results of sessional examinations in first, second and third years of agriculture and household sciences.

Award winners included: M. J. MacKinnon, Cranbrook, B. C., Lieutenant-Governor's silver medal, third year Household Science.

Pleads Innocent to Slaying Charge; Held Without Bail

NEW BEDFORD, Mass., May 19 (CP)—Charles E. Duke, 40, was held without bail for hearing June 9 after pleading innocent today to a charge of murder in the sex-slaying of a 52-year-old divorcee whose body was found in Duke's apartment here Sunday.

Police said the body of Mrs Eva Alexander, fully-clad except for shoes, was found in a bed in Duke's apartment.

An autopsy report said that Mrs. Alexander was the victim of a "drunken sexual orgy." Dr. William Rosen, the medical examiner, said death was due to "homicide by sexual assualt, multiple pelvic and abdominal injuries."

Recover Clothing Stolen at Cranbrook

CRANBROOK, B. C., May 19 — A pile of clothing stolen from Ben's Cleaners after forced entry Thursday night has been recovered by Provincial Police, with the exception of a black and white tweed overcoat for which search is continuing.

Frank Wilson, transient, has been charged with the theft and is being held in jail pending hearing.

Theodore Gilbert, Marysville, appeared in city police court Saturday and was found guilty of theft of a bicycle belonging to Don Speers. His sentence was five month's hard labor. The arrest was made by Constable H. Bacon.

Dismiss Appeal On Mrs. Dick

TORONTO, May 19 (CP)—Ontario Court of Appeal today dismissed an appeal of Mrs. Evelyn Dick against her life sentence imposed last March 26 for manslaughter in the death of her infant son.

Chief Justice Robert S. Robertson said Evelyn Dick, mother of three illegitimate children, "has chosen an evil mode of life and her mental infirmities add to the danger of her being at large."

He said the appellant "hasn't the normal dislikes of gruesome deeds."

The baby, found by police March 22, 1946, in Mrs. Dick's Hamilton home, was encased in cement, wrapped in a paper bag, placed in a suitcase and bound by a Red Cross skirt bearing Mrs. Dick's maiden name, Evelyn MacLean.

Chief Justice Robertson said he agreed with the Crown Counsel that "the way in which Mrs. Dick disposed of the child was of a callous nature."

He said Mrs. Dick "showed a definite lack of maternal instinct but was not "without hope."

"This rests with herself. If her conduct in the place where she is confined shows that she has chosen a different way of life, that she is a different person and could conduct herself as would be becoming, her case may be appealed. Everyone does not always complete a life sentence."

Rule Newspaper Men Improperly Convicted

WASHINGTON, May 19 (AP)—The United States Supreme Court today ruled that three Texas newspaper men were improperly convicted of contempt of court for publication of several news stories and an editorial.

The 6-to-3 decision was given on an appeal by Conway C. Craig, publisher of the Corpus Christi Caller-Times Bob McCracken managing editor, and Tom Mulvany, reporter.

Judge Joe D. Browning of the Neuces County Court in Texas adjudged them guilty of contempt after publication of items dealing with an eviction case which he tried. The newspaper men were stayed pending the Supreme sentenced to three days inprisonment each but the sentences were Court's decision.

Justice William Douglas for the Majority wrote: "the law of contempt is not made for the protection of judges who may be sensitive to the winds of public opinion. Judges are supposed to be men of fortitude, able to thrive in a hardy climate."

LAKE SUCCESS, N.Y., May 19 (CP)—George V. Ferguson, editor of the Montreal Star, today was elected rapporteur of a sub-commission named to draft plans for the United Nations sponsored conference on freedom of information of the press.

As rapporteur, Ferguson will bring down the sub-commission's report.

Compromise Pact In Coal Strike

GLACE BAY, N. S., May 19 (CP)—Leaders of 13,000 striking Maritime miners today approved a compromise agreement for settling the three-months-old walkout and set next Friday as the date for a referendum which United Mine Workers (C.C.L.) District 26 would accept or reject the wage formula.

President Freeman Jenkins, announcing the decision, after a day-long meeting of the union's district board, said the men would not be called back to work until after the referendum was held. Acceptance by the rank and file of the union would end the strike which has tied up Maritime coal pits since Feb. 15.

Narrowly Miss Blocking French Plan For Federalization of German Zone

BY DANIEL DE LUCE

BADEN-BADEN, Germany, May 19 (AP) — Leftist opposition in the Rhine Palatinate narrowly missed blocking France's program for federalization of its German occupation zone returns from yesterday's elections disclose. Aped—some 70 per cent of those eligible.

The French Military Government reported that an all-night count of ballots showed that the palatinate had ratified its proposed State Constitution by a bare majority of 52.8 per cent.

The other two states in the French zone—South Baden and Wuerttemberg-Hohenzollern — adopted their constitutions by smashing majorities of 67.9 and 69.8 per cent respectively.

The Christian Democratic Union, composed chiefly of Roman Catholic farmers, won the majority of seats in the new parliaments of South Baden and Wuettemberg-Hohenzollern, but got only a plurality in the Rhine Palatinate.

In that state a coalition of Social Democrats and communists won 44 per cent of the new landtag's seats while the C.D.U. obtained 47 per cent.

The Rhine Palatinate's new constitution, although more socialistic than those of the other states, was attacked by left-wing elements as a "weak compromise" on the question of extending public ownership to key industries and as a wedge to breaking up Germany into a series of small, weak states.

Until the Palatinate's complete vote became known French officials appeared concerned lest rejection of the constitution by the state adversely affect their program.

Says Peacetime Economic Revival Of Germany, Japan Essential

LOS ANGELES, May 19 (AP).—Commerce Secretary W. Averell Harriman said today that peacetime economic revival of Germany and Japan is essential to recovery of all Europe and the Far East.

Painting what he called a "dismal picture" of the world in which "the over-all picture is one of hardship," Harriman said in an address prepared for a Los Angeles Town Hall meeting:

"Just as a functioning, peaceful Germany—unable to strike again at her neighbors but able to carry on normal peacetime processes of trade—is essential to European economic revival, so the activation of the Japanese economy is indispensable to general reconstruction and economic progress in the Far East.

"Japan must never again be placed in a position to assault the peaceful nations of the world, but neither must she lay like a dead weight across the channels of economic production and exchange.

"An impoverished Japan, like an impoverished Germany, will not only remain an open sore of resentment and bitterness, but it will frustrate all efforts to rebuild other nations in the region."

Says Service Will Be Impaired if CBC Not Granted Further Revenue

OTTAWA, May 19 (CP) — A. D. Dunton, chairman of the CBC'S Board of Governors told the Commons Committee on broadcasting today that the CBC "must have further revenue if its service is not to be seriously impaired."

"Prices and costs of just about everything have gone up in Canada," said Mr. Dunton. "This is reflected in an acute form in the costs of the corporation. But the corporation's main selling price—the licence fee—has remained the same.

"The overall result is that the CBC is caught between the anvil of limited revenues and the hammer of increasing costs. At the same time, it is prodded to maintain and improve and extend its services.

He expressed the hope that parliament would act this year on the corporation's request that it be given full revenue from the $2.50 annual licence fee. The corporation now pays collection and administration costs and receives only an average of $2.15 a licence.

"Stringent economies were necessitated in the management of the corporation," said Mr. Dunton. "Since so many costs are fixed much of the reduction had to be borne by the allocation for program costs—performers fees. The result was a reduction in the standard of programming below what would have been possible without the cuts."

The corporation felt that it would not be in the public interest to accept more commercial revenues in order to increase its revenues.

During his review of the years' activities he told of the corporation's efforts to obtain from private stations the progress being made with the development of 50 kilowatt stations in Toronto, Winnipeg and Calgary.

He dealt at length with the question of frequency modulation broadcasting which provides static-less, high fidelity reception. He mentioned that the CBC was studying the question of television and watching developments in the United States and Great Britain.

Mr. Dunton said the most serious concern of the corporation was that of finances. Operation of a nation-wide system in Canada was basically more expensive per capita than in any other country that has any nation-wide service.

The size of the country, the different time zones and the need for broadcasting in two languages were things which entered into the cost of national coverage in Canada but not in other countries.

"The basic cost of covering the tight little island of Great Britain with a radio signal is obviously only a fraction of what it is to cover the unhabited part of Canada. Yet to provide its service the British Broadcasting Corporation has the revenue from the one pound licence fees of more than 10,000,000 people. On its home services this year, including television, the BBC has over $40,000,000 to spend. The CBC with an expensive area to cover had $5,800,000 last year from all sources.

"Sometimes people ask why the CBC needs licence fee money when it takes commercial revenues. The answer is that the contributions from the public are and must be the basis of the national system because of the nature of our country, and our nation. Commercial revenues only supplement direct public support. Because of the geography of Canada, commercialism cannot be enough to support a worthy national broadcasting system in Canada.

"The national system is in an economic squeeze. Rising costs are pressing it inexorably against a wall of limited revenues.

"The position it that the corporation needs further revenues even to maintain services at the present level. Unless further revenues come there is bound to be a serious deterioration and reduction of service. This would come from cutting down some services and programming which the corporation provides, and from increased commercialism, which would also have a bad effect on the service.

"We know that there are many things which the national system should do if it had the means. It should provide more good programs by Canadians for Canadians. It should play an even greater role than it does today in the development of the cultural life of Canada.

"It should do still more to develop and hold Canadian talent. It should improve many of its services. It should have better means of finding out what listeners want to hear and what they think of programs on the air.

"But all these things cost money. The national system can carry out its duty of serving Canada only so far as it has the means to do so."

Travels By Boat, Canoes, Plane, Sled to Hospital

GANDER, Nfld., May 19 (CP)—Dr. James Paton, Superintendent of the Banting Memorial Hospital here announced today that Lena Blais, 28, brought here by canoe, sled, boat and plane from the Quebec-Labrador Border Hinterland, is suffering third-degree burns but "there is every hope for her recovery."

He said Miss Blais suffered the burns on her body and legs in the explosion yesterday of a gasoline iron she was using in a remote lumber camp.

Miss Blais started her long trek to hospital in a canoe which French-Canadian lumberjacks had to portage past water falls and steer through dangerous rapids. She was finally transferred to a United States Coast Guard Air Ambulance.

Wandering Barrage Balloon Darkens Town

VONDA, Sask., May 19 (CP).—A barrage balloon which is believed to have broken away at Hamlin, Alta., came to rest Saturday on the farm of Fred Mahornicks near Vonda in central Saskatchewan after the town was plunged into darkness when the balloon cable dragged across power lines.

Hudson's Bay Company

INCORPORATED 2ND MAY 1670.

Feet First Into Summer

BEFORE

NOT

AFTER

The Hot Weather Starts

Men's Summer Weight

ANKLE and HALF HOSE

We have a wonderful selection of men's sox for all warm weather occasions. 50 per cent cotton, 50 per cent wool, some all wool—either ankle with elastic tops or regular half hose. A wide choice of gay stripes, Scotch plaid styles or plain shades. These are a "must" for his summer wardrobe—get his requirements now. Sizes 10 to 12. Pair ..... 75¢

5 LABOR ACTS IN SASK. GOV'T ULTRA VIRES

REGINA, May 19 (CP)—Mr. Justice H. J. Bigelow of Regina ruled in King's Bench Court today that Five Labor Acts of Saskatchewan's C.C.F. Government are ultra vires where they affect employees of railways and their subsidiaries.

The judgement followed immediately argument of provincial counsel E. C. Leslie of Regina who said the acts should be binding until the dominion entered the fields of legislation which they covered.

The act declared ultra vires where they affect railway employees of the Trade Union, the minimum wage, the annual holidays, hours of work and workmen's wages.

Mr. Justice Bigelow who has been hearing the case which opened last Tuesday, said the province was not competent to pass legislation affecting the railways because section 92 (10) of the British North America Act gave that power to the Dominion.

a railway could operate if a train was forced to have a new crew

He said he could not see how every eight hours. Nor would hotels come under the provincial legislation.

The case arose from charges made last August by the Saskatchewan Government against the Canadian National and Canadian Pacific Railways. The charges specified that the railways have failed to post notices concerning the annual Holidays Act.

The case was adjourned indefinately when it appeared in magistrates court.

Later the railway companies brought the case to King's Bench court asking a declaration of the validity of the legislation.

It is expected the judgement will be appealed to the privy council.

Kimberley Lad Drowns at Premier Lake

KIMBERLEY, B. C., May 19 — Kenneth Reginald Blain, 9, son of Mr. and Mrs. Lorne B. Blain of Kimberley, met death by drowning at Premier Lake on Sunday afternoon. Missing two hours the boy's body was found at approximately six p.m., and it is presumed that he fell from the rocks into the lake. Efforts at resuscitation proved fruitless and he was pronounced dead by Coroner Ormond at eight thirty. An inquest will be held on Wednesday. The boy is survived by his parents, one brother and one sister.

Cops Ruin Revival Of Cock Fighting

BELFAST, May 19 (Reuters) — Northern and Southern Ireland police today combined forces on the Ulster-Eire border to break up an attempted revival of the ancient sport of cock fighting — long banned by law in Ireland.

Hundreds of spectators had gathered at Tyrone Monaghan border to watch the birds fight, but they were scattered by the police before the first contest was held in what was supposed to be a match between Northern and Southern Irish birds.

Police seized 12 cocks spurred for the fight.

Henna was used in Cleopatra's time to dye fingernails, palms of the hands, and soles of the feet.

The "Bay's" Food Values

Selling Tuesday, Wednesday and Thursday

PHONES 193-194

TOMATO SOUP: Aylmer; 10 oz. tins, 2 for	19¢	FLOUR: Ellison's Vitamin B: 49 lb. sacks, Each	$1.50
SWEET RELISH: Nalley's; 9 oz. jar	25¢	WHEAT PUFFS: Newport; 8 quart bag	24¢
LIQUID STARCH: Vano; 32 oz. bottle	39¢	PANCAKE FLOUR: Rosebud	26¢
SPRING CLOTHES PEGS: 2 doz.	17¢	COFFEE: Nabob; 1 lb. carton	47¢
SOLVEX: For cleaning paint, etc.; 40 oz. bottle	52¢	TEA: Blue Ribbon Red Label; 1 lb. carton	79¢
LEMON FURNITURE POLISH: Aero; 16 oz. bottle	19¢	DATE PASTE: Datella; 15 oz. tin	25¢
MOTHDED: with DDT; 10 oz. bottle	19¢	MEAT BALLS: Burns; 15 oz. tin	30¢
FLOOR WAX PASTE: Old English; 1 lb. tin	49¢	HERRINGS: In tomato sauce; 14 oz. tin	18¢

Hudson's Bay Company

INCORPORATED 2ND MAY 1670.

Golfers To Play For Wilson And C.I.L. Cups

(Contributed)

Nelson golfers will take advantage of the holiday this weekend to stage the first tournament of the 1947 season playing for tw ocups, the Wilson Cup which was donated years ago by that old golf faithful, T. R. Wilson, and the C.I.L. Cup which was donated a few years ago by the Canadian Industries Limited. There will be two men's handicap competitions. The Wilson Cup will be played for by all members sporting a handicap of 16 and under and the C.I.L. Cup by members with a handicap over 16.

The Match Committee has tried to give the new members a real break on their handicaps this year and they should all find that they have a chance in the tournament. The matches will be played on three-quarters the difference in the handicaps between the opposing players. Two rounds will be played on Saturday, and two rounds on Sunday. All flights will therefore be concluded by Sunday afternoon.

Members interested in competing are asked to turn in their entry to the Match Committee, which consists of Leigh McBride and W. P. Kapak. There will be a consolation flight in each cup so that everyone will be assured of at least two games.

The new 1947 handicap list has been posted on the notice board at the Golf Club.

Drifted 36 Hours in Gulf of Georgia

VANCOUVER, May 19 (CP). — Cold and hungry after drifting 36 hours in the Gulf of Georgia in the disabled 32-foot gillnet Treve D, five Vancouverites—three men and two women—were safe today.

The disabled boat, which had drifted 50 miles was taken in tow early today by the troller Two Bens and taken to Nanaimo.

All members of the party were reported little worse for their experience. The only food they had since Saturday was a few sandwiches.

Search for the fishboat started Saturday night when it failed to reach Granville Island, in False Creek, as scheduled, on a trip from Marpole.

Dr. Chase's Kidney-Liver Pills

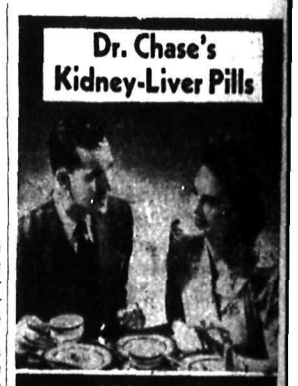

for GOOD APPETITE... GOOD DIGESTION

45 Rebels Killed in Greek Battle

ATHENS, May 19 (AP) — The Ministry of Public Order said today that 45 rebels had been killed and 87 wounded in three engagements in the rugged gorges and passes Southwest of Lamia.

Government losses were placed at four dead and three wounded.

The announcement said spitfires strafed guerrillas on snow-capped Mt. Tayetos in the Peloponnsesus and that "morale of inhabitants was bolstered by the action."

400 Lakehead Carpenters On Strike

PORT ARTHUR, May 19 (CP)—Approximately 400 Lakehead carpenters struck today for a 25 per cent increase in wages, a 40 hour week and union shop conditions.

Jack Quinn, President of Local 2786, Lumber and Sawmill Workers' Union, said all building work in Port Arthur and Fort William where carpenters were required was "tied up" as picket lines formed at every project.

The carpenters and their employers failed to reach an agreement by noon Saturday, deadline for the strike. Carpenters now are receiving $1 an hour and are asking $1.25. They now are working a 44-hour week.

Some employers now are said to be hiring non-union men.

Guard Yourself and Your Loved Ones From CANCER

Cancer IS a threat to you. Each year it fills more than 1300 graves in B. C. Unchecked, it will kill one in every eight persons alive today. By helping to defeat it now you may be doing yourself or a loved one a great service in years to come.

Cancer in B. C. must be fought with the facilities and staff of a cancer hospital. It must be fought by INFORMING people of its danger signals, and its proper treatment.

You are asked to help secure these vital weapons. Be generous. You may be repaid a thousand-fold.

GIVE To CONQUER Cancer

GIVE TODAY—Send your contribution to your local Cancer Campaign Committee or payable to "CONQUER CANCER CAMPAIGN 1947," 720 Howe Street, Vancouver, B. C.

Your Furs Are Safer in "BAY" STORAGE

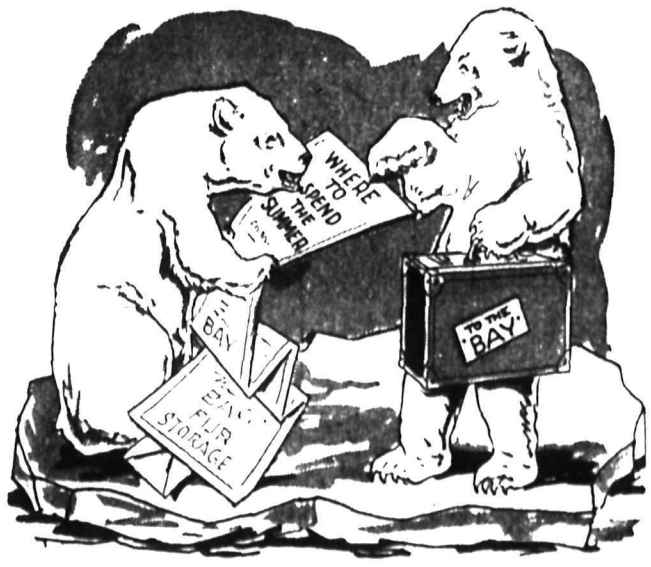

Hudson's Bay Company

INCORPORATED 2ND MAY 1670.

NELSON, B. C.

Tasty Recipes

By BETSY NEWMAN

I wonder if I'm giving you too many casserole dishes and you are feeling rebellious and saying, "Why in the world can't she give us a change?" Casserole dishes are tasty, however, and they are fairly easy on the pocketbook.

Today's casserole dish serves from 10 to 12, so is a good one for the children if they want to have some friends for dinner.

TODAY'S MENU
Pork and Veal Casserole
Baked Potatoes
Green Peas Tossed Green Salad
Orange Meringue Custard
Coffee, Tea, Milk

PORK AND VEAL CASSEROLE

One pound veal, 1 pound pork, 3 tablespoons lard or drippings, 1 pound fresh mushrooms, ½ pound noodles, 1 small can pimento, 2 tablespoons grated onion, ½ pound American cheese, 1 No. 2 can cream style corn, 1 can condensed chicken soup, 2 tablespoons salt, ½ teaspoon pepper, ½ cup buttered crumbs.

Cut meat in small cubes and brown in 2 tablespoons lard or drippings. Slice mushrooms and brown in remaining fat. Cook noodles in boiling, salted water; drain and rinse. Chop pimento. Grate onion and cheese. Combine all of these ingredients with corn and soup; add seasonings, pour into a large casserole and sprinkle with crumbs.

Cover, and bake in moderate oven (350 F.) for 1 hour, Remove cover the last 15 minutes to brown.

VEAL CUTLETS AND SOUP

Three lb. veal shank, crumbs, 1½ teaspoons salt, 1 egg, butter or other fat, parsley, 3 cups brown stock, a few pepper-corns, ½ cup diced potatoes, ½ cup diced turnips, celery salt.

Cool veal shank in boiling, salted water until tender. Remove as much meat as possible from the bone and cut the pieces to resemble chops. Season the veal well; roll in crumbs, egg and crumbs again, and saute in butter or other fat. Garnish with parsley when serving.

For the soup, take remaining portion of shank and put into a kettle with stock, peppercorns, salt, celery salt (about ½ teaspoon) and any other seasonings desired. Add potatoes, turnips, and a little parsley. Cook for one-half hour. Serves 6.

ORANGE MERINGUE CUSTARD

One and one-third cup sweetened condensed milk, 3 oranges, 3 tablespoons granulated sugar, 3 eggs.

Blend condensed milk with diced pulp and juice of oranges; add well beaten egg yolks. Pour into buttered baking dish, cover top with meringue made from stiffly beaten egg whites and sugar. Bake 15 minutes or until meringue is brown, in a moderately slow oven (325 F.) Serves 6.

TRY THIS RECIPE...

BRAN MUFFINS

1½ cups bran, 1 cup pastry flour, 4 teaspoons baking powder, ½ cup brown sugar, 1 egg, ¾ cup milk, 1 tablespoon melted butter, 2 tablespoons SOYHART SPREAD.

Sift flour and baking powder together, add bran and brown sugar, mix milk with beaten egg, melted butter and SOYHART SPREAD and add to dry ingredients.

Fill greased muffin tins ⅔ full. Bake at 375° to 400° F. for 20 to 25 minutes.

A Recipe on Each Label.

SOYHART
J. L. TRUMBULL LTD., Vancouver, B.C

WILL CLOSE SHOPS SELLING LIQUOR IF PUBLIC APPROVES

LONDON, May 19 (Reuters). — The Bulgarian Government has authorized local authorities to close establishments selling liquor if a majority of the local people approve, Sofia radio said last night. The radio said this was done in response to complaints that bars caused absenteelsm.

Yes! Sweeter, tastier bread with FLEISCHMANN'S FRESH ACTIVE YEAST

● This *active* fresh yeast goes right to work, gives you *full value* because it's *full strength*. And bread made with Fleischmann's *active* fresh Yeast tastes sweeter, is lighter, more tender.

IF YOU BAKE AT HOME — Get Fleischmann's active fresh Yeast with the familiar yellow label — Canada's dependable yeast favorite for over three generations.

Always fresh—at your grocer's

Who Minds a little Noise?

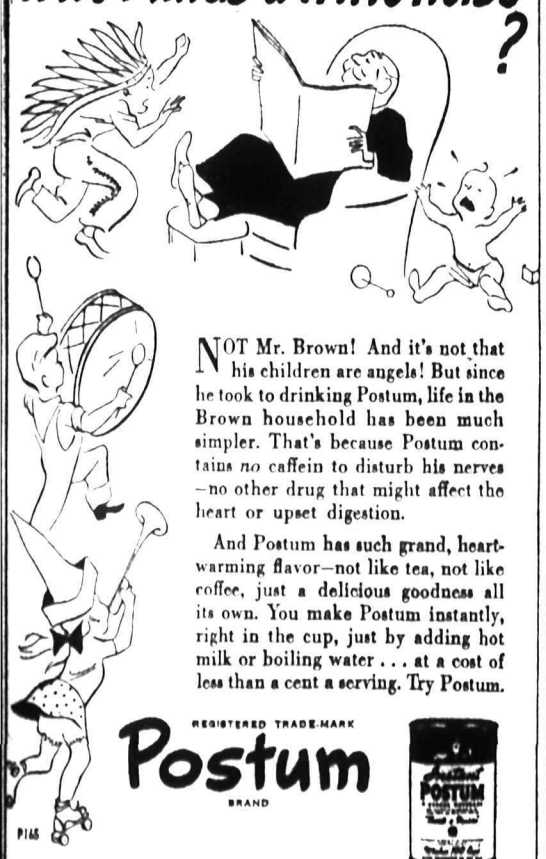

NOT Mr. Brown! And it's not that his children are angels! But since he took to drinking Postum, life in the Brown household has been much simpler. That's because Postum contains *no* caffein to disturb his nerves—no other drug that might affect the heart or upset digestion.

And Postum has such grand, heart-warming flavor—not like tea, not like coffee, just a delicious goodness all its own. You make Postum instantly, right in the cup, just by adding hot milk or boiling water . . . at a cost of less than a cent a serving. Try Postum.

REGISTERED TRADE-MARK
Postum
BRAND

P165

A Product of General Foods

For Parents

By GARY CLEVELAND MYERS

Competent Teachers Needed to Guide the Problem Teen-Ager

If heaven is what some of us have dreamed of, it will surely have a rich reward for the understanding men and women who really treat the teen-age youth as a person; who help him to overcome his painful feelings of self-consciousness as he tries hard to think and speak in the classroom.

I wish there were some way to guarantee these great teachers a material reward right now. Fortunately, however, they do gain considerable personal satisfaction from helping the timid youth gradually develop self-confidence.

Then there are some other teachers who don't have such insights into the mind and emotions of the adolescent. They forget when they were at his age. They don't exercise enough imagination to put themselves in his place. And with the scarcity of well-trained teachers and increase in size of classes and of teacher-load and worry by the teacher over how to make ends meet, it is safe to assume that the number of such teachers has increased in recent years.

Besides, so many of the youth today were robbed of their birthright in their earlier years to wholesome home discipline. Lacking self-control, these youths may often so annoy the teacher that she cannot always have desirable poise. Moreover, she may suppose, falsely, that all her students are like the worst. With so few more effective ways of discipline at her command, even with poor discipline backing at times from the principal, she is readily tempted to resort to ridicule and sarcasm for discipline.

These explanations some parents are inclined to overlook; explanations, too, the youths who suffer most may overlook. If parents of children in the nursery and of ages under ten or twelve, and if teachers in the elementary grades, were to stiffen up on discipline, any high school teacher some years hence would find it easier to treat her students as they should be treated.

True, there may be in almost any high school classroom a number of smart-alecks who conspire to disrupt order there. There is a limit to what the most patient teacher should tolerate with them. Even to her I would advise that she talk individually and privately to a few of the ring leaders, before resorting to measures of humiliation. Usually the individual smart-aleck is only trying to cover up his self-consciousness.

I wish all teachers, especially teachers of the teen-agers, would not allow themselves to poke fun at a youth while he is trying earnestly to think and express himself on his feet.

Barring a few exceptions, high school youths are inclined to cooperate with the teacher who is always fair and shows great consideration for the feelings of every student when really trying to do his best.

Any student who supposes his teacher is picking on him won't gain by complaining always at home and elsewhere and pitying himself. He will be wiser if he tries harder to find out what his teacher expects of him and to do that, remembering that in later life he will have to deal with some other people who won't always seem to be fair and just.

Declining Alberta Oil Production Given Boost

By ENID NEMY
Canadian Press Staff Writer

EDMONTON, May 18 (CP) — Alberta's oil production, declining steadily during the last five years, received a shot in the arm early this year when two Imperial oil wells came into production here — but the question still plaguing oil men is whether they are merely a flash in the pan or the forerunners of an oil field that might rival Turner Valley.

The original producer, No. 1, about 10 miles from Leduc and 20 miles Southwest of Edmonton, came into production at 5066 feet on Feb. 13, after 86 days of drilling. In the first 14 hours, flush production totalled 550 barrels. Another well, about two miles Northeast, was just recently brought into production and a third, drilled 1½ miles Southwest of the original producer, is expected to be brought in shortly.

Two further test wells, one mile East and ¾ mile West of No. 1, have so far failed to show signs of oil.

Enlarged production of oil in the Leduc District would eventually result in substantial reduction in the cost of petroleum products to consumers on the Prairies, says H. H. Hewetson, President of Imperial Oil Ltd. And aside from reduced costs, discovery of a new oil field would be good for all segments of the national economy, he believes.

Another reason that a major strike at Leduc would be of nationwide importance is that, at present, Canada is producing only 10 per cent of the oil required for use in the Dominion. The rest is imported from South America and the United States, with freight rates alone about $2 a barrel.

War Assets Sales Over 350 Million

MONTREAL, May 18—Sales of surplus properties and materials by War Assets Corporation during the fiscal year ended March 31 exceeded $219,000,000 according to a statement issued by the Coporation.

This brings total sales to the year's end up to over $353,000,000 made up as follows:

Fiscal year 1944-45	$ 9,000,000
Fiscal year 1945-46	125,000,000
Fiscal year 1946-47	219,000,000
Total	$353,000,000

Since the beginning of operations the sale by categories were, in round numbers, as follows:

Ships	$107,000,000
Automtive equipment	61,000,000
Machinery incl., machine tools	46,000,000
Land and buildings	39,000,000
Clothing and textiles	27,000,000
Metals	14,000,000
Electrical goods	12,000,000
Scrap	8,000,000
Aircraft and components	8,000,000
Miscellaneous	31,000,000
Total	$353,000,000

VICTORIA, B.C., May 18—Out in the Straits of Juan de Fuca the rehabilitation of a ship—a verteran of the war in the Mediteranean, of Tobruk and Malta, took shape today as the Princes Kathleen of the Canadian Pacific British Columbia Coast Service raced through her full speed trials at 23 knots and was judged "ready to go."

This 6,000 ton passenger ship, flagship of the fleet which plies between Vancouver, Victoria and Seattle, on the 'triangle run" came out of a Victoria shipyard to test her engines for the first time since she returned home after serving nearly five years as a troopship for the British Admiralty.

Love Problems

By JANE ATKINSON

A Girl With More Sensible Ideas Than Most Comparable Teen-Agers

Dear Miss Atkinson:

I am a boy of 17, and have been going with a girl of 16 for four months.

This girl is smart, and even though I tell her I love her very much, she tells me it is just a passing fancy. She tells me that she has been out with a lot of boys who have told her the same thing so she just won't believe me.

Another thing — she won't go steady with me.

What can I do to prove that I love her? Or do you think I should stop going with her? Do you think she is being smart or not smart about being in love and going steady?

"A Very Worried Boy Friend"

Dear "Worried Boy Friend":

I think your girl is not only very smart indeed, but that she has far more common sense than most girls of her age. I wish I had more letters telling me about girls with such sensible ideas, instead of so many from teen-agers who are firmly convinced that a person can be irrevocably "in love" at 15, 16, 17 or 18 and will never again be happy if they can't marry the boy or girl who happens to fascinate them at the moment.

If you were half as smart as your girl, you'd be tickled to death with her, and be ready to go right along with her in her very wise attitude toward teen-age "love" and "going steady."

Find Missing Wife in Clinton

NORTH VANCOUVER, B.C., May 19 (CP)—The five-day search for Mrs. Gordon Bennettt, 41-year-old North Vancouver housewife, ended last night when word das received by her husband here that she had been found in Clinton, B.C., safe and well.

Mrs. Bennett, reported recently recovered from an illness, has been the object of a widespread search since she disappeared last Tuesday. First clue to her whereabouts was from a truck driver Saturday that he had given a woman answering to Mrs. Bennett's description a lift to Chilliwack.

Buy, sell, rent, swap with a Want Ad

Dickson's BLOSSOM TEA
Ask Your Grocer for Blossom!

"Buffalo Bill" Cody once held the position of "buffalo killer" for a railroad company.

The Colossus at Rhodes, erected in 280 B.C. and destroyed in 224 B.C. cost about $258,000.

For better-tasting bran flakes, look for Kellogg's golden-yellow package. Try the big economy size. As you know, some of the people need Kellogg's Bran Flakes *all* the time . . . all the people need Kellogg's Bran Flakes *some* of the time . . . so isn't it lucky they *taste* so good!

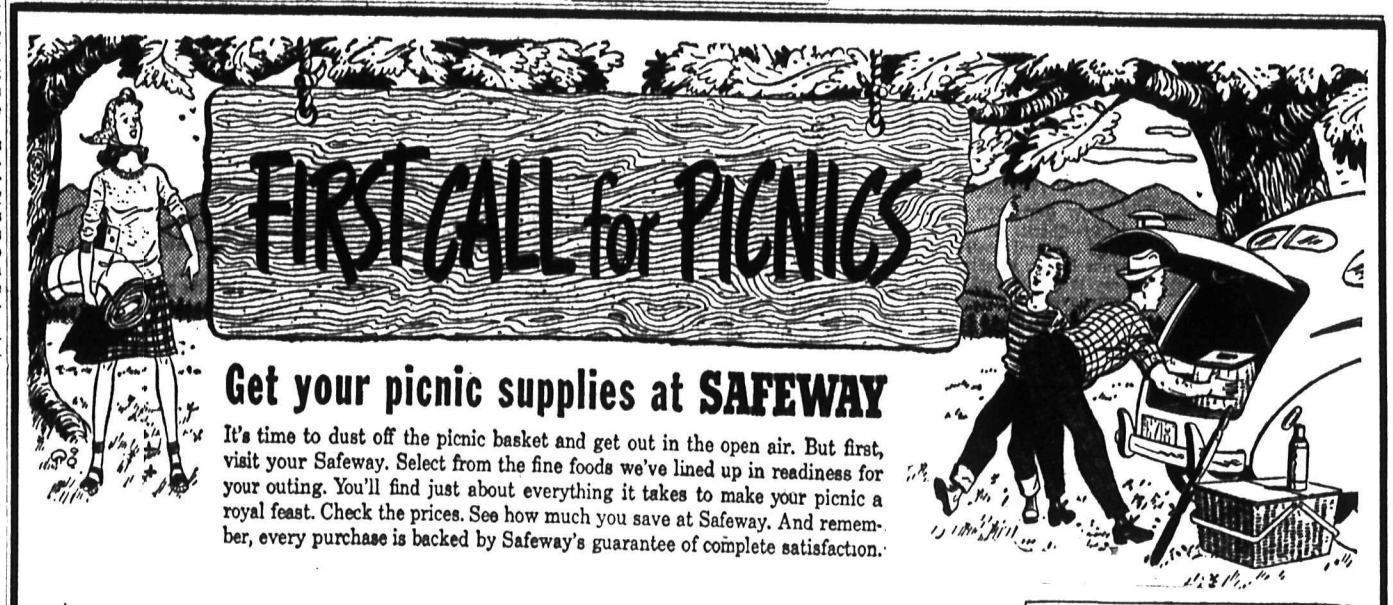

Get your picnic supplies at SAFEWAY

It's time to dust off the picnic basket and get out in the open air. But first, visit your Safeway. Select from the fine foods we've lined up in readiness for your outing. You'll find just about everything it takes to make your picnic a royal feast. Check the prices. See how much you save at Safeway. And remember, every purchase is backed by Safeway's guarantee of complete satisfaction.

★ FRUIT NECTARS Eamon's 12 oz. bottle 29¢
★ TOMATO JUICE Aylmer 20 oz. tin 12¢
★ GINGER ALE Canada Dry Bottle 29¢
★ GRAPE JUICE Welch's 16 oz. bottle 33¢

Dill Pickles Aylmer, 24 oz. Jar 35¢
Mustard French's 6 oz. jar 11¢
Bologna York 12 oz. tin 23¢
Weiners and Beans Burns' 15 oz. 25¢
Deviled Hams Underwood's, 3 oz. tin 15¢

Potato Chips Hunter's Pkt. 23¢
Ripe Olives Libby's 5 oz. tin 19¢
Napkins Nook Naps, 60's Pkt. 14¢
Tea Bags Canterbury, 60's Pkt. 65¢
Apple Juice Sunripe 48 oz. tin 30¢

Sardines Brunswick 2 tins 17¢
Wax Paper Handiwrap, 100 ft. 21¢
Peanut Butter Beverly, 16 oz. jar 43¢

All Safeway Stores will be closed Saturday, May 24th, Victoria Day.

ORANGES
● Large, Juicy
● Full o' Juice
3 lbs. 35c
In Shopping Bag
9 lbs. 99c

SPRING PRODUCE SELECTIONS
Choice fruits and vegetables with real farm-fresh flavor

Grapefruit Texas Pinks; Lb. 11¢
Pineapple Golden ripe; Lb. 17¢
Bananas Firm, ripe; Lb. 17¢
Apples Winesaps Fancy; 3 lbs. 29¢
Grapefruit Texas White; 3 lbs. 25¢

Lettuce Hard, crisp heads; Lb. 19¢
Tomatoes Choice field; 1 lb. carton 39¢
Asparagus Fresh daily; Lb. 19¢
Celery Crisp, green; Lb. 19¢
Carrots Clip top; 3 lbs. 21¢
New Cabbage Green; Lb. 9¢

SAFEWAY GUARANTEED MEATS

Every piece of Safeway meat is *guaranteed* to be tender, juicy, grand eating, or your money back—*without return of the meat!*

We sell only Government Graded Red and Blue Brand Beef.

Sirloin Steak Or Roast Beef Lb. 43¢
Round Steak Or Roast Beef Lb. 42¢
Rump Roast Any cut Lb 43¢
Plate Brisket Lb. 15¢

Boneless Hams ½ or whole Lb 60¢
Weiners No. 1 Lb 34¢
Chicken Loaf Sliced Lb 47¢
Cod Fillets Lb 35¢

Sausage S. C. Commercial Lb 32¢
Roasting Chicken 4 lb. average Lb 42¢

MAY RATION NEWS

Date	Sugar-Preserves	Butter
May 1st	"S"—40 and 50	
May 8th		50
May 15th	"P"—1 to 5	51
May 22nd		52

Prices Effective May 20th to May 24th Inclusive

SAFEWAY

A New Loafer

Ladies' red and black kip Loafers, platform sole, nailhead trim, B widths only. All sizes 4 to 9.

$6.50

R. ANDREW & Co.

Leaders in Footfashion

Beauty Hints

By IDA JEAN KAIN

Life Is Too Short to Allow Overeating to Spoil Your Fun

Many an overweight ruefully concludes that a diet takes all the fun out of life. It's overeating that does that, in a round-about manner. It certainly isn't fun to be fat. Viewed from that angle, dieting is a pleasure.

Since there is no argument that being of normal weight adds to the joy of living, the question is why do so many folks overeat? If the reason back of the desire to overeat is squarely faced, the weight problem is practically solved.

Of course all of us overeat occasionally, at banquets, picnics and when dining out. But occasional overeating is not an emotional problem, and does not result in any great amount of overweight. It's the person who finds herself constantly wanting to eat to assuage some inner dissatisfaction, and who is unable to stop taking food that is adding to the burden of fat, who should ferret out the cause and make every effort to correct it.

The cause is not usually obvious. It may stem from some form of insecurity. One woman felt that her husband was no longer in love with her and that he had outgrown her, turned to constant eating to quiet the uneasy feeling. Not until a friend warned her what she was doing did she face it herself. Then she joined a book club, and took up sculpturing! She added so many absorbing interests to her life that eating resumed its proper place. By growing mentally she must have become a more interesting companion, which we hope solved her problem.

There are many emotional reasons back of constant eating . . . boredom, worry or disappointment. Overeating seems to compensate for many a malaise. One reader says that when she becomes frightened or excited, she always eats. The ingestion of food is a symbol of comfort and security and temporarily dulls the gnawing pain of discontent or anxiety.

Being literally "left at the altar," caused one girl to eat on an additional 40 pounds! Not until the salesgirl remarked that she would have to take a size 20 did she wake up. Her wedding dress had been size 12. That did it! She followed a good diet, never once weakened, exercised with a will, went all out for glamour, and I'm happy to report met and married a fine chap.

If overeating is the only pleasure you have left . . .wake up! You have let eating replace all other pleasures. An intense interest in life is the cure. Look at it this way . . .

On the Air

TUESDAY, MAY 20, 1947

CKLN
1240 ON THE DIAL

7:00—O Canada
7:02—Press News
7:07—Sunrise Serenade
7:30—Music for Tuesday
8:00—CBC News
8:15—Just For You
8:44—C.P.R. Train Time
8:45—Hebrew Christian Hour
8:59—Weather Forecast
9:00—BBC News
9:15—The Breakfast Club
9:45—Morning Concert
9:59—Time Signal
10:00—Music by Goodman
10:15—Music for Everyone
10:45—Waltzes of the World
11:00—CBR Presents
11:15—David Rose Show
11:30—Casa Loma Time
11:45—To Be Announced
12:00—B. C. Farm Broadcast
12:25—Notice Board
12:30—Press News
12:45—Ethel and Albert
1:00—Old Favorites
1:29—Weather Forecast
1:30—Young Artists of Tomorrow
1:45—Commentary and Talk
2:00—B. C. Schools Broadcast
2:30—Sheila Presents
3:00—Western Five
3:15—Serenade to America
3:30—Jimmy Dorsey
3:45—Swing Time
4:00—Gisselle La Fleche
4:15—What's New
4:29—Train Time
4:30—Children's Story Time
4:40—Musical Interlude
4:45—Little Show
5:00—Sacred Heart Program
5:15—Hawaiian Harmonies
5:30—Peerless News
5:45—Newsstand Novelties
6:00—Western Music
6:15—Cavalcade of Melody
7:00—CBC News
7:15—C.B.C. News Roundup
7:30—Leicester Square to Broadway
8:00—Citizens Forum
8:30—Press News
8:45—Musical Program
9:00—Sport Commentary
9:15—Your Income Tax
9:30—All Star Dance Parade
9:45—Lean Back and Listen
10:00—CBC News
10:15—Milton Charles—Organist
10:30—Dance Orchestra
11:00—God Save the King

CJAT
610 ON THE DIAL

7:00—Hebrew Christian Hour
7:15—Press News
7:30—Melody Ranch
7:45—Wake-up Programme
8:00—CBC News
8:15—Musical Clock
8:45—Laura Limited
9:00—Betty and Bob
9:15—Breakfast Club
9:45—Lucy Linton
10:00—Musical Programme
10:15—Happy Gang
10:45—Waltzes of the World
11:00—Serenade in Song
11:15—Gospel Singer
11:30—George's Wife
11:40—Musical Fill.
11:45—Wife Saver
12:00—Luncheon Concert
12:30—Press News
12:45—Luncheon Concert
1:00—The Concert Hour
1:30—Artists of Tomorrow
1:45—Commentary and Talk
2:00—B. C. School Broadcast
2:00—Feature Concert
2:15—Family Favorites
2:30—Sheila Presents
3:00—Cowboy Troubadour
3:15—Serenade to America
3:30—Fountain of Faith
3:45—BBC News and Commentary
4:00—Giselle La Fleche
4:15—Jack Smith Programme
4:30—Riding the Range
5:00—Music of Manhattan
5:30—Fun for Nothing
6:00—Amos 'n' Andy
6:30—Fibber McGee and Molly
7:00—CBC News
7:15—CBC News Roundup
7:30—Leicester Square to Broadway
8:00—Atomic Energy
8:30—Big Town
9:00—Recital
9:15—Hour of St. Francis
8:30—Big Town
9:30—Time Out
9:45—Musical Programme
10:00—CBC News
10:15—Bridge to Dreamland
10:30—Sir Francis Drake Hotel Orch.
11:00—Opera Time
11:30—Peerless News
11:40—Sign Off—The King.

NELSON SOCIAL

PHONE SOCIAL ITEMS TO 144

● Mr. and Mrs. Carl Shaal of West Summerland were guests of Mr. and Mrs. M. E. Tully, 410 Sixth Street. Mr. Shaal is a nephew of Mrs. Tully.

Enables Caller to See Person at Other End of Telephone

LONDON, May 19 (Reuters) — A telephone fitted with a screen which enables the caller to see the person talking at the other end has been consructed by I. P. Zakharov, a Leningrad engineer, Moscow radio said today.

A Moscow radio reporter who visited the inventor in his laboratory and talked over the telephone said he could easily distinguish on the screen not only the face of the inventor, but also the title and date of the newspaper which the inventor held in his hand.

The new invention is known as the "Viedo Telephone."

Well-Known Windermere Couple Is Wed

INVERMERE, B.C., May 19—The marriage was solemized by Rev. Alan Gardiner in Christ Church, Cranbrook on Saturday, May 10 of Jessie, youngest daughter of Mrs. William Pye of Athalmer and the late Mr. Pye, and William Charles Fry, Younger son of Mrs Jesse Durham of Wilmer and the late Mr. Durham.

Mrs. P. Bearham of Cranbrook attended the bride while Sydney Fry, brother of the groom, was best man.

The bride was attractively frocked in a suit of Queen's blue wool with white accessories.

After a short honeymoon at Cranbrook the young couple returned to Wilmer where they will reside. Both are well known in the district.

Tourist Flow Starts

INVERMERE, B.C., May 19 — Windermere District Summer resorts are in most instances opening earlier than usual this season.

Already the first Summer visitors are passing through the valley and as soon as the Banff-Windermere and Big Bend Highways are open for traffic it is anticipated that the season will be in full swing.

All district resorts are busy preparing for what many estimate will be another record season. Last year valley resorts were taxed to their utmost and this year many have increased the accommodation.

There are now 15 Summer resorts in the valley located at Radium, Windermere, Invermere, Fairmont Hot Springs and Lakeside points.

NAKUSP

NAKUSP, B.C.,—R. D. Mitchell and Mr. and Mrs. R F Mitchell and son Robert were week-end visitors in town from Rossland Mrs. Mitchell and Young son were enroute to Salmon Arm where they will visit Mrs. Mitchell's parents Mr. and Mrs. R. Jeffers. R. D. Mitchell and R F. Mitchell made the round trip on the S.S. Minto to Arrow-Head.

Mrs. Gordon Laarz and two young sons Gordon and Terry who have been the guests of Mrs. Laarz's parents Mr. and Mrs. D. Chadwick for two weeks returned to their home they were accompanied by Don Chadwick Jr.

Mrs. Gerald Ferguson and two daughters were guests of Mrs. Ferguson's parents Mr. and Mrs. D. Chadwick from Edgewood.

Nanaimo Man Injured In Collision

NANAIMO, B. C., May 19 (CP)—J. C. Dakin, Nanaimo merchant, and F. Evans, a truck driver, were injured early today in an automobile -truck collision at Departure Bay.

Mr. Darkin suffered broken ribs, facial injury and shock, and Mr. Evans from shock and a cut when the vehicles collided head-on. Sun glare was blamed for the crash.

The American wapiti, or elk, has the ears of a mule, gait of a camel and cowlike body.

Freeman Furniture Co.

The House of Furniture Values
PHONE 115 — NELSON, B.C.
Trade in your old furniture on new.

BUY ON OUR BUDGET PLAN

10% DOWN PAYMENT

Store open till 9 p.m. Saturdays

Nakusp Auxiliary Honors Memory of Member

NAKUSP, B.C., May 19—One minutes silence was observed for a devoted member who had recently died, Mrs. Charles Hurry, at the monthly meeting of the Womans Hospital Auxilary held at the home of Mrs. J. Taji.

Mrs. R. McCulloch presided with eleven members and visitors present.

Final arrangements were made to hold the Annual Hospital Shower and tea in June.

Five pairs of pillow cases had been donated for hospital use it was reported.

Mrs. Taji served refreshments assisted by Mrs. Leonard Swijart.

TO MAKE You LOVELIER

All the efforts . . . all the ingenuity . . . . all the knowledge of our staff is bent to a single objective—to make you lovelier. We study every style trend . . . every development in technique—in order to make our service to you more nearly perfect.

PHONE 535

ACTON'S
Beauty Parlor

U. S. Has Enough Grain For Germany

WASHINGTON, May 19 (AP)—Present plans comtemplate little if any further United States Government buying of grain for the British-American zones of Germany this year.

A war department official connected with relief operations for the occupation zones told a reporter today that much of the food-stuffs needed to carry along the rationing program until the German crops come in already have been purchased.

The department announced last week, at the height of unrest in Germany, that it expects 400,000 tons of food to be delivered to the zones during May, a similar amount in June and even more in July. It also is likely, the official told a reporter, that there will be some further shipments in August to make certain supplies will be on hand when the German Spring wheat crop is ready for harvest that month. The severe European winter caused heavy losses in the Winter grain crop, seeded last fall.

Officials of the army's civil affairs division say the food crisis in occupied zones resulted primarily from transportation difficulties in Germany and not from failure to procure adequate tonnages in the United States. (While most of the grain is produced in the United States, Britain shares the cost.)

INVERMERE

INVERMERE, B.C., — Gilbert Cartwright, Who has been a student at the U.B.C., returned to Invermere.

Jock Blakel of Radium made a round trip to Calgary by air from the Windermere air port this week.

DEATHS

LOS ANGELES (AP) — Mrs. Mathilde McCormick Oser, 41, granddaughter of the late John D. Rockefeller and sister of Fowler McCormick, Board Chairman of the International Harvester Company.

The Doctor

By HERMAN N. BUNDESEN, M.D.

Penicillin Used to Combat an Infection of the Heart Valves

Penicillin is never more lifesaving than when used against bacterial endocarditis, a serious infection of the heart valves and lining membrance. It is caused by one of the "strep" germs known as green streptococcus, or, more technically, as Streptococcus viridans.

Formerly, if these deadly germs entrenched themselves on the heart valves, no treatment could rout them and the outcome of the disease was always fatal. Now if penicillin is given early and in large enough doses the majority of cases can be cured.

Moreover, the use of penicillin helps prevent a great many cases from developing. The heart which has been previously damaged by rheumatic fever seems especially subject to invasion by strep viridans.

This germ is often found in the mouth and air passages. Here it does no particular harm. But if it gets into the blood stream, the story is different. Such a simple thing as the pulling of a tooth may give these germs their means of entry into the blood, and if the patient has had rheumatic heart disease, they find it very easy to attack his previously damaged heart valves. For example, when a tooth is extracted, the germs present in the tooth socket may enter the blood stream and loge on one of the heart valves previously damaged by rheumatic fever. For this reason it has been advised that all persons suffering from rheumatic fever or rheumatic heart disease receive treatment with penicillin before having a tooth extracted or having any operation on the nose or throat.

As a matter of fact it has been noted that of bacterial endocarditis about one half of the cases develop after a tooth extraction or an operation on the upper air passages. Thus, if the patient is given penicillin before these operative procedures the disease may be prevented.

Of course, the patient with rheumatic fever should always be under the care of a physician. Penicillin has not been found effective in controlling this disease. Rheumatic fever may start suddenly or gradually with tiredness, pain in the joints, and mild fever. The child who develops it may lose weight, have a poor appetite and pale skin. During the active stage of this condition, complete rest in bed is important. To prevent a recurrence of the condition, the prevention of sore throat is important.

A person with rheumatic heart disease should be sure to inform his dentist of the presence of the condition before any tooth extractions are carried out, so that the necessary treatment with penicillin may be administered to help prevent bacterial endocarditis.

Should bacterial endocarditis occur, very large doses of penicillin, as shown by Dr. Leo Loewe of Brooklyn, will bring about a cure in most cases. In fact, he was the first to recommend massive doses of penicillin in the treatment of this disease and we have been guided by his recommendations in our work with penicillin.

Funeral for Cranbrook Negro

CRANBROOK, B. C., May 19 — Benjamin Franklin Knox died at his little home on Clarke Avenue Friday. He was 70 years old, and had been in failing health.

He came to this district 38 years ago and worked as a camp cook in various lumber operations, the district's only Negro camp cook. He was with the B. C. Spruce until 1931, and since then has lived in Cranbrook. He was born in Marysville, Georgia. His wife died many years ago, and he has no surviving relatives.

Rev. Thomas Harris officiated at the funeral services from McPherson Funeral Parlors Monday morning.

THRUMS SPEAKER TELLS OF INSTITUTE WORK

HARROP, B.C., May 19—Following the business meeting of Harrop and District Women's Institute in Harrop Church. A large audience heard an address given by Mrs. Chalmers of Thrums. The speaker gave an interesting, informative talk on matters pertaining to Institute work in Canada and other countries. She referred also to a former member of Harrop and District Institute the late Mrs. C. D. Ogilvie, whose work and interest in the Institute was unfailing. Mrs. Chalmers urged all members to maintain theh work of the Institute now including many subjects in its scheme of work.

Tea hostesses were Mrs. Piper and Mrs. W. D. Ogilvie.

ROBSON

ROBSON, B. C.—Mrs. A F. Mitchell of Vancouver a former Robson resident, is the guest of Mrs. C. Squires.

Mrs. F. E. Osborne is spending a vacation in Vancouver. She is the guest of her son and daughter-in-law, Mr. and Mrs. I. Osborne.

Team-play teaches self-control and co-operation, stress doctors. It develops fitness, keen and attractive personalities.

LIBERTY BURNS

AMHERSTBURG, Ont., May 19 (CP) — In a spectacular blaze Saturday night, the abandoned freighter Liberty, owned by Capt. O. L. Duncanson of Detroit, was burned to the water's edge in a ship "boneyard" off the North end of Bob-Lo Island, in the Detroit River near here.

A sea lion eats 40 pounds of marine life a day.

"SALADA" TEA

Quality Guaranteed

Good News
ABOUT GOOD FOODS AT
Liberty Food Store

PHONE 1192
Free Deliveries on Orders Over $3.00
PRICES EFFECTIVE THIS WEEK ONLY

You can buy your fresh meat at our Meat Department and have the meat parcels sent along with your order.

ORANGES: Sweet Navels, 344's, 3 doz.	65¢
GREEN ONIONS: Fresh from garden, 2 bunches	15¢
SOUP: Stokley's, Tomato quality, 3 tins	28¢
ONION SOUP: Aylmer, 3 tins	32¢
PEAS: Prairie Maid Std., sweet, 20-oz. tin	14¢
Per Doz.	$1.65
APPLE JUICE: Kel, 20-oz. tin, 2 tins	29¢
KRAFT DINNER: Just arrived, 2 pkgs.	35¢
STARCH: For cooking, from wheat, pkg.	21¢
CIGARETTES: Dunhill, while they last, 20s, 3 pkt.	89¢

For the freshest and finest selection of Vegetables see ours first.

New Spring Jersey
DRESSES
Flowered and plain. All sizes.
MILADY'S FASHION SHOPPE

MALCOLM'S FURS
Storage
Repairs — Alterations
659 Baker St. Phone 960

PASTEURIZED
MILK
IS SAFE FOR CHILDREN
KOOTENAY VALLEY DAIRY

WITH PLEATS
Sizes 14 to 20
WHITE SKIRTS
$4.95
FASHION FIRST LTD.

my Husband asked my choice

...and I said

CHEVROLET

"Why was Chevrolet my choice? Because, like most women, when I shop my one idea is to get the most value for my money—and Chevrolet is the car that gives you just that. As far as beauty, comfort, and all-round quality are concerned, Chevrolet is way up there with the *big* cars. Yet when it comes to price—well, the price is *so* much lower it's hardly believable. And another thing I like—the upkeep cost won't strain our family budget! Yes, my choice was Chevrolet, and my husband says I couldn't have chosen better.

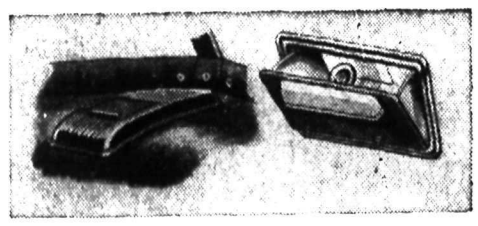

Big-Car value in small details, too! Most Chevrolet models have retractive assist straps, ventilating rear-quarter windows, ash receiver set into the top of the instrument panel, and either one or two in the rear passenger compartment.

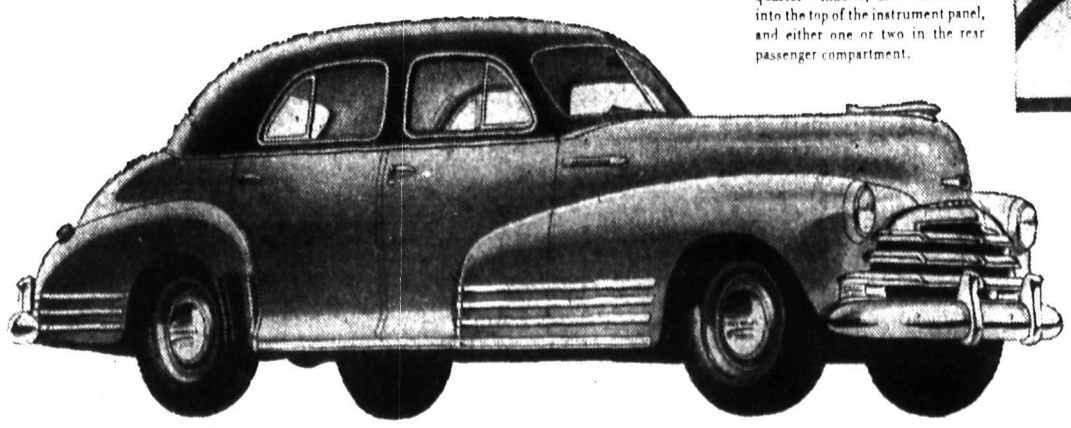

PRODUCT OF GENERAL MOTORS

CHEVROLET

C 347A

NELSON TRANSFER CO. LTD.

Cor. Stanley and Vernon Sts. Nelson, B.C.

Nelson Daily News

Established April 22, 1902

British Columbia's Most Interesting Newspaper

Published every morning except Sunday by the NEWS PUBLISHING COMPANY, LIMITED, 266 Baker St. Nelson, British Columbia

Authorized as Second Class Mail, Postoffice Department, Ottawa

MEMBER OF THE CANADIAN PRESS AND THE AUDIT BUREAU OF CIRCULATIONS

TUESDAY, MAY 20, 1947

Bergman Displaces Garson as Favorite

Ingrid Bergman is the favorite movie actress of American women and Bing Crosby is first among male stars for the second year in succession, according to results of the Woman's Home Companion's latest and third annual opinion poll.

With about one in every three women voting for Ingrid Bergman, the stars rated as follows:

Actress:

1. Ingrid Bergman
2. Greer Garson
3. Bette Davis
4. Claudette Colbert
5. Irene Dunne
6. Rosalind Russell
7. Joan Crawford
8. Katharine Hepburn
9. Olivia de Haviland
10. June Allyson

Actor:

1. Bing Crosby
2. Walter Pidgeon
3. Gregory Peck
4. Gary Cooper
5. Cary Grant
6. Clark Gable
7. Spencer Tracy
8. Jimmy Stewart
9. Joseph Cotten
10. Lionel Barrymore

In similar polls conducted by the Companion in 1945 and 1946 among its 3,700,000 readers, top laurels went to Greer Garson and Walter Pidgeon in 1945, and to Greer Garson and Bing Crosby in 1946.

Ingrid Bergman, who rated second last year, reached top place in 1947 for her performance in "Notorious" and "Saratoga Trunk," according to comments of voters. Greer Garson still ranks high in the opinion of women of the country with one vote in every five. Of those in the favorite ten last year, Margaret O'Brien and Judy Garland have dropped out of the running with Katharine Hepburn and Olivia de Haviland moving up. Miss De Haviland gets this year's special Companion award for her rapid rise. Last year she wasn't even in the running.

Although girls under 26 years of age gave Gregory Peck more votes than they did Der Bingle, ladies over 26, and especially over 36, gave Bing such a big vote that he continued to come out on top. Cary Grant came out so close to Gary Cooper for fourth place that the result was almost a photo finish and it was the vote of women over 46 that carried Cooper first over the finish line. Jimmy Stewart and Lionel Barrymore moved up into the first 10 this year with Van Johnson and Ronald Coleman dropping out.

Interesting angle of the poll was the change in preference as to types of motion pictures. Musicals came up from second to top place, while romantic dramas, most popular last year, dropped to fourth. Psychological dramas rose from a 1 per cent vote last year to a vote of preference of 42 per cent for 1947, with women 36 years of age and under largely responsible for this rise. Documentary films showed a very strong trend with older voters in 1946, now they are also very popular with young women. Feature cartoons and news reels too, have gained much support from the younger voters as against 1946.

Find Effective Liver Ailment Treatment

The death rate from cirrhosis of the liver, which has always been high, can be reduced through treatment with crude liver extract, it has been discovered by four New York physicians, who treated 30 patients. They reported a survival rate over a two-year period of approximately 77 per cent.

Previous investigators, who observed a comparable number of patients with symptoms of late stages of the disease, reported the survival rate over a similar period to be approximately 45 per cent when the patients were treated by diet and vitamins; 22 to 25 per cent among untreated patients, and 65 per cent for patients treated with the more refined liver extract through injection into the veins. Incidentally, the crude liver extract was given in the same manner.

The physicians involved—Daniel H. Labby, Robert E. Shank, Henry G. Kinkel and Charles L. Hoagland, from the Hospital of the Rockefeller Institute for Medical Research—reported their findings in the Journal of the American Medical Association.

Cirrhosis of the liver is commonly found among heavy alcoholic drinkers, but it may also occur in total abstainers. In the group treated with crude liver, 21 patients were chronic drinkers.

When the liver becomes cirrhotic, its cells degenerate and are replaced by scar tissue. As a result, the blood vessels in the liver become constricted and the blood stagnates in them. Eventually cirrhosis causes the serum (liquid part of the blood) to ooze out of the swollen veins and to produce swelling of the adbomen. This condition—called ascites—found in 21 patients before treatment was begun, necessitates draining off the liquid from the abdomen. Also, the veins in the esophagus may become dilated and hemorrhage where the food-carrying canal enters the stomach. Seven patients in the group had esophageal hemorrhages.

A crude liver extract was injected into the veins of the patients two or three times a week for six months or longer. No strict supervision of diet was undertaken, but patients were not allowed to drink alcoholic beverages. They were instructed to select foods high in protein and rich in carbohydrate. No foods were prohibited if they were tolerated without distress. In addition, if the patient exhibited a vitamin B deficiency, supplements of the Vitamin B group were prescribed only long enough to overcome the deficiency.

Lance H. Whittaker

PROGRESS REPORT

Well, the itching part is over—and what a relief! The whiskers are all of a quarter-inch in length now, and getting softer every day. After diligent research through the encyclopedia I have decided to adopt a Henry VIII style (a moustache that starts on the upper lip, wends its way around the corners of the mouth and meets up with the other end under the chin in a sort of abbreviated goatee). It is difficult to describe, but effective, so I'm told, in appearance.

Those who have bought exempt in cards, or begged off through one excuse or another, really don't know what they are missing. One or two such pokers of my acquaintance now find themselves in involuntary "mourning" when they appear in company as to their fellows. Conversation has definitely veered off the weather, the stock market, and the situation in Europe, and is practically all confined to discussion of the virtues of one beard style over another.

From Grand Forks: "Old Man of the Gardens" reports that the local detachment of the Provincial Police have applied to headquarters for permission to "go easy."

The fascination inherent in this beard growing business is uncanny. One for sheer laziness of the idea, I thought I had been dodging for months, suddenly found two or three times on the street and then staggered mumbling under that burden. The fine form of walking the streets feeling like a exhibitionist.

There are some uncomfortable moments. Good old Mrs. Jones, mother's best friend, came by, and our conversation had hardly got some heart-to-heart business started when she hustled right through, thinking she had mistakenly arrived in the heart of a House of David community.

But all in all, the favorable balance is all on the side of beards, and it will be a sad day indeed when I have to take up my rusty razor again.

Letters to the Editor

Letters may be published over a nom de plume, but the actual name of the writer must be given to the Editor as evidence of good faith. Anonymous letters go in the waste paper basket.

A Reader's Thought

To the Editor:

Sir—Whither the Millennium?

The Millennium will be the brightest period of all history. That is the definite teaching of the Scriptures. It is the work of the Millennium to reconstruct out of the remnants of the world that has preceded and failed, a veritable heaven on earth. This is not all accomplished at once. It is a process of development that under the Messiah's rule will fulfil every purpose of our God. It will be a Paradise Regained.

A THOUGHT

?? Questions ?? ANSWERS

Open to any reader. Names of persons asking questions will not be published. There is no charge for this service. Questions WILL NOT BE ANSWERED BY MAIL except when there is obvious necessity for privacy.

H. S., Arrow Park—Could you please give me the life history of Grey Owl, the Canadian naturalist and author? I should like to know year of birth, where born, nationality of his parents, etc. I have been told he was an Englishman, but I disagree on this point.

The following is taken from a publisher's note in Grey Owl's Men of the Last Frontier, published by the University Press, Glasgow, 1931. "The author is a half-breed Indian, whose name has recently become known throughout the English-speaking world. His father was a Scot, his mother an Apache Indian of New Mexico, and he was born somewhere near the Rio Grande 40-odd years ago. Grey Owl is the translation of his Red Indian name, given to him when he became a blood brother of the Ojibways, and his proper legal style. He trekked, in his early 20s, into Canada, and followed the life of a bush Indian, trapping, fire-ranging and guiding. During the Great War, he enlisted in the 13th Montreal Battalion, became a sniper, and saw service in France. On his return he took up his old life as a trapper, but presently found his chief interest in the preservation of the beaver, which was on the verge of extinction, and his efforts in that direction have been recognized by the Canadian Government. Grey Owl died of pneumonia April 13, 1938, at Prince Albert, Sask., 50 years and seven months after his birth.

Verse

Tax the farmer, tax his fowl,
Tax the dog, and tax his howl.
Tax his hen and tax her egg,
And let the bloomin' mudsill beg.
Tax his pig, and tax his squeal,
Tax his boot, run down at heel.
Tax his plough and tax his clothes,
Tax his rag that wipes his nose.
Tax his house, and tax his bed,
Tax the ox, tax the ass,
Tax his "Henry", tax the gas.
Tax the road that he must pass,
And make him travel o'er the grass.
Tax his cow, tax the calf,
Tax him if he dares to laugh.
He is but a common man,
So tax the cuss, just all you can.
Tax the lab'rers, but be discreet,
Tax him for walking on the street.
Tax his bread, tax his meat,
Tax the shoes clear off his feet.
Tax his payroll, tax the sale,
Tax all his hard-earned paper kale.
Tax his pipe, tax his smoke,
Teach him Government is no joke.
Tax their coffins, tax their shrouds,
Tax their souls beyond the clouds.
Tax all business, tax the shop,
Tax their incomes, tax their stocks.
Tax the living, tax the dead,
Tax the unborn, before they're fed.
Tax the water, tax the air,
Tax the sunlight, if you dare.
Tax them all and tax them well,
But close your eyes, and never tell.

—Sent in by H. E. Rohde, Sirdar. From an old Kentucky paper.

Looking Backward

10 YEARS AGO
From The Daily News of May 20, 1937

G. G. (Gerry) McGeer of Vancouver spoke to an audience of 600 at the Civic Centre Wednesday night in support of Frank Putnam of Creston, Liberal candidate in Nelson-Creston.

D. Louis Kerr, N. Murphy, R. A. Grimes and A. G. Lambert attended the Board of Trade banquet at Rossland Tuesday.

In the first game of the West Kootenay Boxla League played in Nelson Wednesday night, Trail Bears defeated Maple Leafs 18-12.

25 YEARS AGO
From The Daily News of May 20, 1922

The Lakeside Park Pavilion will be officially opened May 24.

Rev. J. S. Mabon of Queen's Bay was in Nelson yesterday.

The Nelson Senior Lacrosse team held a workout Friday night. Manager George Benwell was in charge.

40 YEARS AGO
From The Daily News of May 20, 1907

Timbers in the Baker Street bridge gave way. The City tramway was unable to make a complete run throughout the day.

F. Ritchie of Kaslo is visiting in Nelson.

Nelson's Junior Baseball Club this year will be composed of the following players: R. Bard, J. Bell, T. Stevens, S. Newitt, M. McCandlish, L. Jackson, W. Brown, E. Erwin and J. Miller.

Press Comment

SAFER AIR TRAVEL

Britain's three publicly-owned airline corporations recently announced the biggest post-war step to world air safety. They have formed a non-profit company to install and operate radio and radar aids to navigation and blind landing wherever they are required and would not otherwise be obtainable. The company is called Aeradio Limited.—United Kingdom Information Service.

NEFARIOUS FAT

At first sight there is a good deal to be said for the suggestion, reported recently from Germany by our Berlin correspondent, that everyone concerned with the supply and distribution of foodstuffs should be weighed on taking over their duties, and, if they thereafter put on weight, sacked. Here, one is tempted to explain, is the purest kind of justice, unobscured by a complex overgrowth of legalities, unadulterated by gobbets of dubious Latinity, free from the mumbo-jumbo of precedent, here, too, is a splendid opportunity for the lady to use those scales she always takes around with her.—London Times.

Movie Gossip

Hollywood Making Picture to Glorify Nightclub; Called "Copacabana"

BY RON GADSBY
Canadian Press Staff Writer

It probably follows a pattern but Hollywood is making a picture to glorify a night club. It is called "Copacabana."

Groucho Marx, instead of the low-flowing moustache, will have a small home-grown variety that is strictly out of character for the guy with the ogly eyes.

Also in the picture is a delicious lovely—depending on how you look at such things—named Carmen Miranda. The little gal qwith the high hats and the higher heels is going to kick the English language around with Groucho and that, in itself, should be fun.

At one stage in the film Miss Miranda plays two roles at once and that must be a nice trick that only Hollywood could do.

HE BOUNCED BACK

A few months ago, President Harry Truman was selling very to stiffened backbone and his firm low on the esteem market. Now attitude toward other systems of government not quite like his own, he is back on top of the heap due R.K.O.'s Pathe News has kept an accurate report on the fall and rise of the president since he took office April 12, 1945, and last week their representative in Washington presented him with 13 reels of film.

A NICE GUY

Whether you agree or not, we think Maurice Chevalier has a lot on the ball. The Frenchmen who stayed in his country during the war is over here to build up the dollar market for his tottery democracy and on Wednesday night will appear with Bing Crosby on his radio show. Here's hoping he sings "Louise." remeber it?

Capital Closeups . . .

Have Near Complete Picture on Every Phase of Indian Activity

By SHANE MACKAY
Canadian Press Staff Writer

OTTAWA, May 17 (CP)—With more than 1,000,000 words and 2100 pages of evidence behind it, Parliaments joint Senate-Commons Committee on Indian Affairs has accumulated a near-complete picture of every phase of Indian activity.

It has heard a continuous procession of anthropologists and nutritionists, Indian chieftains and Civil Servants, doctors and lawyers, archbishops and missionaries, lobbyists and opportunists.

The Committee was appointed a year ago to examine the state of Indian affairs, educational facilities, band membership, administration of trust funds and general welfare.

Only Committee of the present session to meet as often as three times in a single day, it now is hearing delegations from Western Indian organizations.

The Indians want more than they are getting — more education, medical facilities, pensions, privileges and more self-government. The Committee thus far has worked on the assumption their case is a good one and that any revision of the Indian Act must include a complete overhaul of obsolete clauses.

Most contentious matters to be faced include assimilation and enfranchisement, treaty rights, prohibition, re-establishment of the old separate Indian Department, parochial schools and the pros and cons of the reserve system.

The Indians themselves have tended to oppose any imedmiate enfranchisement. Many have expressed themselves as being in favor of abolishing church administration of residential schools. They want treaty rights reaffirmed and demand the white mans privilege of buying liquor under provincial laws. Under present legislation, liquor is forbidden entirely.

Representing his prosperous Blackfeet tribe from Gleichen, Alta., small, sharp Teddy Yellowfly said his band was less interested in new benefits from the Federal Government than they were in gaining more authority over the disposition of their own resources. The Blackfeet have a $3,000,000 trust fund, a $500,000 housing project and their own pensions, relief and medical facilities.

May Give Defence Of Mediterranean, Suez to U. S.

LONDON, May 19 (AP). — Informed sources declared today that Britain is setting the stage to hand military responsibility in the Mediterranean and Middle East over to the United States and withdraw Empire defences to East Africa.

Qualified British military informants said the proposed set up implied that defence of the Mediterranean and the Suez Canal in particular would become an American responsibility.

The move will not mean abandonment of Britain's economic and political interests in the Middle East, however, these sources said, recalling Foreign Secretary Bevin's statement to the House of Commons last Friday.

"We must maintain a continual interest in that area," Bevin said, "if only because our economic and financial interests are of vast importance to us and to other countries as well."

"If those interests were lost to us," he added, "the effect on life in this country would be a considerable reduction in the standard of living."

The military informants, who are close to the War Office, fixed the time-table for withdrawal of the British military and supply bases to East Africa at two to three years.

The momentous shift, revamping a 50-year-old policy of Imperial defence, has been made possible, the informants said, by emergence of the United States as an active Mediterranean power with definable interests to defend.

The decision to fortify East Africa —mainly Kenya and the two Rhodesias—was understood to have been dictated, too, by Britain's decision to quit India by June, 1948, by the instability of Palestine and by the uncertain constitutional future of the Sudan, whose status now is the subject of an Egyptian appeal pending before the United Nations.

The effect of the scheme on the economic, social and political future of Africa, the military source said, would be "truly historic."

Canada Pioneers In Phase of Atom Application

BY JACK GRAY
Canadian Press Staff Writer

HAMILTON, May 19 (CP) — Canada is the only place in the world where products of Atomic Energy are being used for tracing the mineral uptake into plants, Dr. J. W. T. Spinks, of the University of Saskatchewan, Saskatoon, said today in an interview.

The experiments may mean a great saving to the Canadian Farmer because he will know better how to apply fertilizer to his plants, said the slight, dark young scientist.

"For once we are ahead of the United States in this sort of thing," he said as he stood before an exhibit of his work at McMaster University here, where 268 top-flight Canadian, British and United States Chemists are attending a conference on nuclear chemistry.

'During the past year radioactive phosphorus has been used in series of experiments on the rate of uptake of phosphate fertilizer by wheat," said Dr. Spinks.

"Ammonium phosphate fertilizer, containing a small amount of radioactive phosphorus, was applied to wheat the time of planting, the phorphorus going into the ground at the same time as the wheat seed, both being planted by a seed driller'

He explained that in the past phosphorus uptake into a plant was measured by reducing the plant to ash and determining by chemistry the amount of phosorus. But there was no way of distinguishing beween how much of the phosphorus was from the ground and how much from the fertilizer.

"New it is impossible to determine this exactly," continued the young Saskatchewan scientist.

"When the plant is reduced to ash, the radioactiveity can be measured by a sensitive radioactive counter. This tells how much phosphorus the wheat plant has taken from the fertilizer. Subtracting this from the total phos-content (determined chemically) tells how much phoosphorus came from the soil.

Signal Corps Gets Two Nights a Week On Amateur Band

WINNIPEG, May 19 (CP)—Amateur radio operators will be able to make new friends on the air waves with the announcement today that members of the Canadian Army's Reserve force Signal Corps have permission to operate their sets from one to two nights each week on the amateur band. Members of the 6th division, Royal Canadian Corps of Signals boast equipment that "hams" dream about.

The unit has signal squadrons here, in Regina and at Calgary.

The net work includes such points as Charlottetown, Toronto, Montreal and Edmonton.

The army signallers have sets which, subject to atmospheric conditions, provide voice communication over a 1000-mile range and key communication to any point on the globe.

Catherine the Great of Russia first popularized sealskin for women's fur coats.

Oberammergau's Passion Play to Be Revived in 1950

MUNICH, May 19 (AP)—Oberammergau's passion play will be revived in 1950 with a completely slentz d cast, the American military government announced today.

Melchior Breitsammter, a sawmill operator who portrayed Pontius Pilate in previous performances, will be licensed by military government to direct the religious drama in its first performance since 1934.

No one will be permitted to act in the 1950 play who was a party member unless he has been cleared by a denazification court.

The play was first produced.

The play was first producedk three centuries ago as the result of a vote made by the village inhabitants in gratitude for the ending in 1633 of a plague which had desolated the surrounding country. they promised to re-enact the Saviour's Life every 10 years.

Most of the camphor now used in North America comes from Southern pine trees.

BARCLAY ON BRIDGE

By Shepard Barclay

"The Authority on Authorities"

SEARCH FOR A 4-4 FIT

IF A PLAYER is going to have any special tendency in the bidding, probably the most profitable would be one which makes him search primarily for a major suit fit of four cards opposite four cards. With a medium amount of strength, such a contract will produce game more often than any other effort, especially if either of the partners has a doubleton or singleton which renders possible the use of one or more trumps for ruffing. Prejudice in favor of such a contract will pan out better in the long run than the favoritism which so many players show to No Trump game tries.

North: ♠ A 10 5 4 ♥ A K 5 4 ♦ 9 7 4 ♣ A 8

West: ♠ Q 9 8 ♥ J 9 8 6 ♦ J 10 ♣ J 10 7 3

East: ♠ J 7 3 2 ♥ 10 ♦ Q 6 5 2 ♣ K Q 9 2

South: ♠ K 6 ♥ Q 7 3 2 ♦ A K 8 3 ♣ 6 5 4

(Dealer: North. Neither side vulnerable.)

North	East	South	West
1 ♠	Pass	2 ♦	Pass
2 NT	Pass	3 NT	

The average declarer would never take more than eight tricks in that contract after a club lead —two in spades, three in hearts, two in diamonds and one in clubs. This one, a fine cardsman, had a terrific job to pull it through by means of a squeeze. He won the second club, scored the heart A and Q, then decided to try to squeeze East between spades and diamonds. To get his timing, he led the spade 6, and let the 8 win it, discarded on two more clubs, then won the diamond J return with the A. He took in the spade K, then led the heart 7 to the K.

That pinched East. The dummy still retained the diamond K-8 and heart 3, and the closed hand the spade A-10 and diamond 9. East, with the spade J-7, could not toss one of those without promoting the 10, so he discarded from his diamond Q-6. Then the spade A, diamond 9 to the K and diamond 8 took the last three tricks.

If North had bid 2-Hearts instead of 2-No Trumps on his second turn, South would have raised to 4-Hearts, an easy contract in which anyone could lose only one trick each in hearts, clubs and diamonds to get a game worth 20 points more than the extremely difficult 3-No Trumps.

Tomorrow's Problem

North: ♠ A J 7 ♥ K 8 6 3 ♦ K 6 4 ♣ 8 6 3

West: ♠ K 5 ♥ A Q 7 2 ♦ J 10 9 5 ♣ A 9 2

East: ♠ Q 9 6 ♥ 10 9 4 ♦ Q 8 7 2 ♣ 10 5 4

South: ♠ 10 8 4 3 2 ♥ J 5 ♦ A 3 ♣ K Q J 7

(Dealer: South. Neither side vulnerable.)

What bidding would you counsel on this deal after West opens with 1-Heart?

Distributed by King Features Syndicate, Inc.

IRISH ANGERED AT REFERENCES IN HISTORY REVIEW OF CAPITAL

BY JOHN LEBLANC
Canadian Press Staff Writer

OTTAWA, May 19 (CP)—They say the Irish were never the ones to back down from a good fight, but here in Ottawa they're going that axiom one better.

For the doings—or otherwise—of Ottawa's hibernians of a century ago have been resurrected from the history books to provide material for what has the makings of a first-class donnybook.

The intial shillelagh was wielded by the capital's Irish Historical Society, which accuses Dr. Lucien Brault, Canadian Historian, of libelling the early Irish hereabouts in his book, Ottawa, Old and New.

So the society at a meeting last night, voted unanimously to petition the city council to discontinue its practice of handing out copies of the book as a souvenir to distinguished visitors calling at city hall.

Dr. Brault met the protest today with an eyebrow lifted high in surprise.

NO SLIGHT MEANT

No slander on the Irish was intended, he explained. It happened that in the pioneer days there was plenty of fighting around these parts; that was a sort of adjunct of that period in history. Also there were a lot of Irish among the settlers. So it was natural they handled their share of the hostilities.

Furthermore, said Dr. Brault, his references to them were fully documented.

A perusal of Dr. Brault's chapter on "Early Manners in Bytown"—Ottawa's original name—indicates that in the early 1800s certain well-defined spots were laid out in the town where the week's accumulation of grudges were settled with fists or other handy weapons. Riots, too, seemed to sprout fairly frequently.

The book does depict the Irish as not being backward when one or another of these satisfying bouts were in the offing. However, French-Canadians are shown as taking a hand, or a fist, in the doings occasionally, and apparently there was no lack of combatants among the other types of nationalities.

Prepare to Observe Total Eclipse of Sun

By HENRY HOGG

RIO DE JANEIRO, May 19 (Reuters)—For three minutes and 48 seconds Tuesday morning a stretch of Brazilian soil hitherto one of the most desolate spots on earth will be, for scientists, the world's most important place.

The strip of high plateau at Latitude 17 degrees 12 minutes South and Longitude 43 degrees 41 minutes West is to be the central post for observing the total eclipse of the sun.

Today scientists from 20 countries were busy with preparations. Elaborate observations and recordings will be made by the American group, sponsored by the National Geographical Society and the United States Army Air Forces.

The group chose for its camp site a lonely strip of land in the State of Minas Geraes, 14 miles Southwest of the small town of Bocaiuva and 400 miles North of Rio de Janeiro, lying almost in the middle of the 104-mile-wide path of total eclipse.

Hundreds of thousands of dollars were spent in equipping the camp. An airfield was built and giant telescopes and radar equipment were flown in from the United States to observe the three minute celestial blackout.

The first phase of the eclipse, when the moon begins to cover the sun, will start at 8:22 a.m., local time Tuesday. Totality will begin at 9.34 and will end at 9.38. The final phase, with the moon moving away from the sun, will end at 11.06.

The path of the total eclipse extends from Santiago, Chile, Northeastward across South America to Salvador, Brazil, and on across the South Atlantic into West Africa.

Ismail Pasha, Khedive of Egypt, in 1860, built up a national debt of over $400,000,000 and had to sell Egypt's shares in the Suez Canal to Britain to pay off the debt.

SPORTS

ibs Take Over Third Spot and imble Dodgers 8-7

By STEVE ROBERTSON
Canadian Press Staff Writer

icago Cubs moved into undis-d possession of third place in National League and simultane-y dropped Brooklyn Dodgers in-he second division Monday as Cubs hammered five Brooklyn ners for 12 hits and an 8-7 vic-

e triumph also snapped a five-e losing streak and moved them in four percentage points of nd-place New York Giants who idle. Andy Pafko and Clyde ullough led the Bruin offensive atting in three runs apiece.

IT HONORS

the American loop, Boston Red divided a doubleheader with Detroit Tigers when Ted Williams blasted a two-run homer to give Boston the nightcap 5-4 after Tigers took the opener 3-2 in 12 innings.

Third sacker George Kell doubled home Eddie Lake for the deciding run in the first game. The split left Detroit still two games ahead of the American champions.

Cleveland Indians withstood late-inning New York Yankee rallies to gain a 5-4 decision—their second straight victory over the Yanks. Rookie Bryon Stephens, who went in to pitch relief ball for the Indians in the fourth, received credit for the victory.

Chicago at Washington in the American and Philadelphia at St. Louis in the National were night games.

efeat Likely r S. Africa

ONDON, May 19 (Reuters). — th Africa's cricketers appear lined for defeat when their ch with the Marylebone Cricket b ends at Lords tomorrow, when will start 356 runs in arrears. cores: M.C.C. vs. South Africans: C. first innings all out 230, sec-innings 253 for four: South Ar-first innings all out 127.

ancashire vs. Kent: Lancashire by eight wickets. Kent first ings all out 102, second innings out 143; Lancashire first innings out 180, second innings 68 for .

loucestershire vs. Hampshire: ucester won by an innings and Gloucestershire first innings all 378; Hampshire first innings all 77, second innings all out 160.

eicestershire vs. Nottingham-e first innings all out 99, second ngs all out 242; Leicestershire innings 332 for nine declared, nd innings 13 for nil.

ambridge University vs. Royal y (two-day match): Cambridge versity first innings 447 for nine lared: Royal Navy first innings for seven declared, second in-s all out 106.

urrey vs. Somerset: Surrey first ngs 300 for seven declared, sec-innings 149 for two: Somerset innings all out 195.

erbyshire vs. Worcestershire: rcestershire first innings all out Derbyshire first innings 185 for .

ssex vs. Northamptonshire: thamptonshire first innings all 215 second innings 299 for five: ex first innings all out 267.

arwickshire vs. Middlesex: War-kshire first innings all out 200, nd innings 52 for two: Middle-452 for five declared.

orkshire vs. Sussex: Yorkshire innings all out 147, second in-gs all out 209: Sussex first in-gs al lout 178, second innings 38 three.

rs. J. Hiding, D. Oliver Win Legion Whist

social evening and whist drive s enjoyed Friday evening by ion members. First prizes at ist were won by Mrs. J. Hiding A. D. Oliver, while Mr. and W. Sommers won second place. Committee in charge of cards and reshments consisted of Mrs. E. Elliott, Mrs. G. Verkerk, Mrs. C. Anderson and Mrs. W. Perry. O. Anderson and T. Frantzen anged social entertainment and s. Verkerk was pianist.

PPS AGAIN TO LAY FOR LEAFS

TORONTO, May 19 (CP) — Syl pps, veteran centre star of the anley Cup-winning Toronto Maple afs, today signed a contract for xt season with the National ockey League Club. Apps, recent-appointed Ontario Athletics mmissioner, refused to predict hockey future beyond the end next season.

"I have signed for one year, I el fine and I hope that every-ing will be okay," said Apps. The -year-old captain of the Leafs will dergo a medical examination be-re next season and expects a rst-class ticket.

an Crusade for hrist Cavalcade

NEW YORK, May 19 (AP) —The elterweight championship bout tween Ray Robinson of New York d Jimmy Doyle of Los Angeles, iginally scheduled for May 30 in e Cleveland Arena, was set back night until June 17 because of ts Robinson suffered to his eyes last Friday night's bout here ith Georgie Abrams

Yes, we have a good stock of bicycle spokes, softball equipment, fishing tackle.

SAM BROWN
Gun, Lock, Safe & Cycle Works
737 Baker St. Phone 1046

EXPERT BODY AND FENDER REPAIRS
Duco Refinishing

CUTHBERT MOTORS Limited

BALL SCORES

Monday games:

AMERICAN

		R	H	E
Cleveland	020 020 100—	5	10	1
New York	000 100 210—	4	8	0

Wolff, Stephens (4), Gromek (9) and Hegan, Lopez (7), Johnson, Lyons (4), Drews (5), Gumpert (9) and A. Robinson.

First:

Detroit	000 001 001—	3	9	2
Boston	002 000 000—	2	8	1

(12 innings.)

Hutchinson, Benton (6) and Tebets, Swift (8); Ferris and Wagner.

AMERICAN

Detroit	002 100 001—4	9	1	
Boston	000 200 012—5	8	1	

White, Trucks (9) and Swift; Hughson and Partee, Tebbetts (7).

NATIONAL

Brooklyn	303 021 010—7	8	0	
Chicago	203 201 00x—8	12	2	

Gregg, Melton (3), Taylor (4), King (6), Lombardi (8) and Bragan, Hodges (6); Borowy, Erickson (2), Kush (5), Schmitz (9), and McCullough.

BALL STANDINGS

NEW YORK, May 19 (AP) — Baseball standings:

	W	L	Pct
NATIONAL			
Boston	16	12	.571
New York	14	11	.560
Chicago	14	12	.538
Brooklyn	14	12	.538
Philadelphia	15	13	.536
Pittsburgh	12	11	.522
Cincinnati	13	17	.433
St. Louis	8	18	.308
AMERICAN			
Detroit	16	8	.667
Boston	15	11	.577
Cleveland	11	10	.524
Chicago	14	14	.500
New York	12	12	.500
Philadelphia	13	14	.481
Washington	10	13	.435
St. Louis	9	18	.333
INTERNATIONAL			
Jersey City	17	9	.654
Montreal	12	9	.571
Newark	14	12	.538
Syracuse	9	8	.529
Rochester	13	13	.500
Baltimore	12	14	.462
Toronto	10	16	.385
Buffalo	9	15	.375
AMERICAN ASSOCIATION			
Kansas City	14	8	.636
Louisville	15	13	.536
Toledo	12	10	.545
Columbus	13	13	.500
St. Paul	15	16	.484
Indianapolis	12	15	.444
Minneapolis	12	15	.444
Milwaukee	10	13	.435
PACIFIC COAST			
San Francisco	30	19	.612
Los Angeles	28	21	.571
Portland	25	22	.532
Oakland	24	25	.490
San Diego	22	24	.478
Sacramento	23	26	.469
Seattle	22	27	.449
Hollywood	19	29	.396
WESTERN INTERNATIONAL LEAGUE			
Bremerton	21	11	.656
Victoria	19	12	.613
Spokane	19	12	.613
Vancouver	17	12	.586
Salem	18	15	.545
Wenatchee	7	25	.219
Tacoma	14	17	.452
Yakima	11	22	.333

Cavalcade Artists To Receive Pledges Tonight

Ninety artists chosen for the Golden Jubilee Cavalcade have been asked to appear at the City Hall Tuesday night in order to receive their pledges. Their names were made public last Friday. Mayor T. H. Waters will present the pledges, which ask the artists to declare their intent to cooperate in making the Cavalcade a success.

Atlantic Dip

Summery temperatures brought bathers to Coney Island, N.Y., including Mrs. Connie Clark of Denver, Colo., and her 20-months-old daughter, Chrystal. It was Mrs. Clark's first sight of the ocean and she liked it so well that she went in for a swim. Chrystal evidently doesn't share her mother's feeling for the water.

Donated Donkey Donates Baby

Just nosing around, a cute little donkey colt gets acquainted with its mother, one of a pair of Sicilian importations donated to the Pittsburgh Zoo by Mayor David Lawrence. The new baby, the third born to the donkey, has not yet been given a name.

Marino Brings Aloha Shirt To Scotland; Readies for Title Go

GLASGOW, May 19 (AP).—Dado Marino is the most colorful, fightingest thing that has happened to Scotland since William Wallace, and the Aloha shirts of the Hawaiian boxer and his sparring partners have started a fashion which has swept the Lowlands and Highlands alike. Local outfitters cannot keep pace with the demand for these brilliant shirtings.

Dado has set up headquarters at the Bull Inn at Renton, a village within sight of "The Bonny, Bonny Banks of Loch Lomond," and about 17 miles from the centre of Glasgow.

The local kids have taken him to their hearts, and follow him almost everywhere.

While the local Scots have adopted the Hawaiian shirts, the boxer and his entourage have in turn picked up a local craze—"smashing" as an epithet of approval.

The countryside—so green — is smashing; the small fields and the neat streets are smashing—in fact everything is smashing with the Marino camp.

NEED WOOLLIES

The only "unsmashing" thing, in fact, is the sun, so shy and retiring that Sad Sam Ichenose, the camp chef, has been getting at Charlie Black, promoter of the title fight against the world flyweight champion, Jackie Paterson, at Hampden Park, Glasgow, June 11, for a supply of clothing ration coupons with which to obtain winter woollies.

The Bull Inn, a countryside pub, has been turned over—except for the public bar—to the Marino party, with a 15-foot ring fitted up on the first floor.

Lacrosse Talk Prevails at Kiwanis Meeting

Lacrosse was the mainstay of discussion at the Kiwanis Club meeting at the Golden Gate Monday night. The Club heard President Walter Hendricks predict defeat for the Spokane Dynamos, who are playing the Leafs here Thursday night.

Ty Culley expressed his confidence in the Leafs and also forecast a leading role for the team. W. Defoe, reporting for the Promotion Committee, said that season tickets were selling favorably.

New and ponderous events are stirring daily in the Leaf camp. Last week a Winnipegger was trying out with the squad and it was heard at the meeting that Steve Krizan, defenceman of the Nelson Maple Leafs hockey team, is contemplating playing lacrosse. He was at practise Monday night.

C. H. Marshall, Chairman of the Underprivileged Committee, disclosed that the Kiwanis had purchased an ice box for the Nelson Hostel for Aged Men on Lake Street. A letter of appreciation was read from Mrs. D. E. Robinson, matron of the home.

Plans for a Kiwanis International picnic at Coronation Park, Paterson, B.C., were read from the Trail Kiwanis Club. K. Jensen and committee will make the preparatory arrangements for the Nelsonites.

Two films were shown by J. M. Morley. One depicted travel on Canadian waterways in pioneer days and the other was a community sing.

Greco Questioned In Boxing Probe

NEW YORK, May 19 (AP) — Johnny Greco, Montreal welterweight, was given a summons today to appear before the New York County Grand Jury June 4 after appearing voluntarily for questioning in the District Attorney's probe of reports that racketeers exert influence in the boxing business.

Greco was questioned for more than 1½ hours today by Assistant District Attorney Andrew Seidler. The boxer was accompanied by his lawyer.

Seidler's only comment was that "Greco is an important figure in the boxing world." He would not amplify.

Other fighters who have been questioned during the investigation include Tami Mauriello of New York, Henry Armstrong of Los Angeles, and Danny Webb, also of Montreal.

Leo, Laraine Quiet

LOS ANGELES, May 19 (AP) - Laraine Day and her husband outside California, Leo Durocher, flew in today from New York to greet the press with their customary "no comment."

Durocher, long noted for his talkativeness, but silent in the presence of the local press since his elopement, answered a reporter's question: "What do you have to say?" with:

"I have nothing to say. I have no comment. Anything that's said will have to be said by Mr. Rickey."

Branch Rickey is boss of the Dodgers, but there was no hint of the subject on which he might talk.

VETERAN CRICKETER DIES

EXMOUTH, Devonshire, England, May 19 (Reuters) -- Arthur Capper, believed England's oldest playing cricket captain, died today, aged 70.

He led his team, Withycombe, in a contest Saturday and made top score. He competed in track events until well past his 50th year.

Tyros Get Chance At Indianapolis With Vets on Strike

INDIANAPOLIS, May 19 (AP)—It was just as well today that no more qualification runs for the 500-mile Memorial Day automobile race will be held until next Saturday. There wasn't a single entry ready to take the green flag.

The Indianapolis Motor Speedway scraped the bottom of the barrel to get seven cars qualified during the weekend. Most of the veteran drivers are holding out for an increase of the $75,000 purse. The American Society of Professional Auto Racers is sponsoring the stay-away campaign.

Some of the old-timers have been muttering that the high percentage of new drivers would cause "a lot of bent iron on Memorial Day," May 30. Newcomers have to drive 125 miles on the speedway in the course of the tests, taking 10 laps each at 75, 85, 105, 110 and 115 miles an hour.

With veterans Rex Mays, Ralph Hepburn and Chet Miller choosing to sit out the race, the dirt track boys are getting their chance.

Big Blow-Out

While Tin Pan Alley's most famous sons and daughters turned out to celebrate his 59th birthday, Irving Berlin, internationally popular composer, blows out the candle atop his cake during a party in New York. Asked his age, Berlin said: "Just 45."

DURING THE DAY
ALLEYS OPEN
10.00 A.M. — MIDNIGHT
BOWLADROME
AND COFFEE BAR

Jockey Richards Triumphs Again And Sets Win Record at 3261

WORCESTER, Eng., May 19 (AP) — Gordon Richards, who quit as an office boy at 14 to begin a turf career as a stable lad, set a world record today with his 3261st victory as a jockey, this time aboard Le Bosc Giard here.

The triumph exceeded by one the number registered by Sam Heapy, British-born Belgian rider. There are no exact statistics in this phase of riding but Heapy's mark generally is recognized as the record.

259 IN SEASON

It was another in a long string of records for the 42-year-old rider who mounted his first winner in 1921. In 1933 Richards had his best season — 259 firsts — and topped the domestic mark of 246 set by Fred Archer in 1885.

Ten years later the fabulous Gordon passed Archer's British record for all-time first — 2749. He once piloted a dozen winners in a row including all six races on one day's card.

Richards, reputed to earn £10,000 ($40,000) annually and who spends his Winter vacations on Continental playgrounds, has the reputation on British tracks of mounting only horses whose trainers "want" them to go all-out.

Many fans bet Gordon, backing only his steeds.

With all his achievements, Gordon has yet to win the Epsom Derby. This year, however, he has a choice between two top-ranking three-year-olds — John Dewar's Tudor Minstrel and the King's Blue Train. The Derby is June 7.

Rowing Club To Reorganize

Nelson Rowing Club, inactive during the war years, plans a comeback this Summer. A meeting will be held at the City Hall Thursday night for the purpose of reorganizing the Club.

H. A. D. Greenwood and E. C. Wragge have been trustees for the Club during the past few years.

33 in Field for B.C. Golf Title

VANCOUVER, May 19 (CP) — Thirty-three Vancouver golfers have entered the British Columbia Amateur Golf Championship which opens in Victoria next Thursday, Golf Association officials here announced tonight.

Following are the entrants:

Steve Bajus, J. Berry, P. Bishop, Ray Clark, C. Crawford, W. M. Carssen, E. W. Eale, A. F. Ellis, jr., R. A. Foulis, M. T. Hill, O. J. Hall, H Heath, W. D. Hayward, George Hodgson, Lyle Hurschman(defending champion), H. Aantz, W. J. Leask, Bob Lochead;

J. R. MacFarlane, Bill Mawhinney, R. L. Moore, D. M. Morrison, Hugh Morrison, W. McAlpine, A. J. Pugh, Jack Reynolds, Brunt Roberts, A. Swinston, J. E. Trites, Percy Clogg, George Thomas, B. Pommer, Bruce Haddock.

$10,653,959 GOV'T SPLIT

OTTAWA, May 19 (CP) — The Government has collected $10,653,959 in pari-mutuel taxation since inception of that tax in 1941-42, Revenue Minister McCann reported today. The biggest year was 1946-47 when it brought in $2,510,211.

Hawks to Nose Into Senior Hockey

WINNIPEG, May 19 (CP).—Lorne (Baldy) Northcott, Winnipeg representative of Chicago Black Hawks of the National Hockey League, announced today a senior farm club of the Hawks will apply for admission to the Manitoba League this Fall.

Hawks previously have confined their amateur farm interests to junior clubs in Winnipeg and Edmonton and the new team, to be known as the Winnipeg Black Hawks, will be their first venture into senior hockey.

The Manitoba League last Winter consisted of Winnipeg Flyers, Winnipeg Stylists and Selkirk Fishermen and reports were the new club will replace Stylists.

Gets Grizzly at St. Leon Resort

Grizzly bears, great big fellows, are prowling in the back yard of the Gates of St. Leon, tourist resort on the Upper Arrow Lake.

E. B. Gates, proprietor of the Chalet, shot one on Sunday. A still larger one was seen.

Mr. Gates' son Robert and a guest of the Chalet, Arnie Jenson, were outside the Chalet and rushed to call Mr. Gates. They had seen a grizzly. Mr. Gates got his 30-06 rifle and shot a grizzly about 150 yards from the Chalet right in the back yard.

Then the boys said: "But that's only a small one. The other one was very much larger." Mr. Gates thought he would leave the larger one for some of his visiting guests and anyway had enough to do in skinning the one which he shot which weighs between 250 and 300 pounds.

Additional Stock Markets

Vancouver Stocks

MINES		
Bayonne	—	.09¾
Bralorne	10.00	10.25
B R Cons	.05	.05⅜
B R X	—	.12
Cariboo Gold	2.10	2.15
Congress	.04½	.04¾
Dentonia	.16	.18
George Copper	.10	.13
Grull Wihksne	.07	.08
Hedley Mascot	1.00	—
Int C & C	—	.41
Island Mountain	1.25	—
Kootenay Belle	—	.09
Minto	.03	—
Pacific Nickel	.11¼	.15
Pend Oreille	—	2.40
Pioneer Gold	3.60	3.75
Premier Bord	.04⅞	.05
Privateer	—	.38
Quatsino	.08½	.10
Reeves MacD	—	1.50
Reno Gold	.10	.11
Salmon	.19	.20
Sheep Creek	1.08	1.12
Taylor Bridge	.80	—
Wellington	—	.04
OILS		
Anaconda	.07½	.07¾
Anglo Can	1.30	1.35
A P Cons	.13	.16
Calgary & Ed	1.95	2.05
Calmont	.31½	—
Commoil	.33½	.35
Commonwealth	.37	—
Dalhousie	.35	—
Foothills	2.35	2.70
Home	3.20	3.30
McDougal Segur	.09½	.10
Mercury	.13	.15
Mill City	.21	.22
Model	.22	—
Okalta Com	.74	.78
Pacific Pete	.93	.96
Royal Can	.12	.12½
Spooner	.12	—
Sunset	.05½	—
Vanalta	.14	.16½
Vulcan	.22	.27
INDUSTRIALS		
Capital Estates	—	9.00
Coast Brew	3.00	3.05
Pacific Coyle	.52	.58
Powell River	34.50	—
UNLISTED MINES		
Big Missouri	.03	—
Bluebird	.02	.05
Brooklyn St	.06½	.07
Central Zeballos	.01¼	.03
Canty	.03¾	—
Cuyuni	.76	.85
Federal	—	.02
Hedley Amal	.08½	.11
Home Gold	—	.01½
Marble Bay	.06	—
Noble Five	.01	—
Olympic	—	.05½
Pilot	—	.02½
Spud Valley	.13½	.14
Vananda	.25	—
Wesko	.01	.01¼
UNLISTED OILS		
Freehold	.02	.03
Granville	.02¼	—
Hargall	.04	.05
South End Pete	—	.02¾
United	—	.10½

NEW YORK STOCKS

Allied Stores	31.00
American Can	86.75
American Smelt & Ref	50.15
American Telephone	160.25
American Tobacco	64.25
Armstrong Cork	38.00
Anaconda	31.75
Associated Drygoods	14.25
Beth Steel	77.65
Cellotex	20.75
Canadian Pacific	9.75
Crane	27.35
Dupont	174.25
Electric Autolite	50.50
General Electric	32.25
General Foods	40.25
General Motors	53.50
Howe Sound	31.85
International Nickel	29.75
Inter Tel & Tel	10.00
Schenley	25.35
Standard Oil of N J	67.75
Union Oil of California	20.15
Union Pacific	123.10
U S Rubber	42.75
U S Steel	63.50

MONTREAL BANKS

Dominion	21.75
Imperial	26.00
Montreal	26.00
Toronto	35.00

Dow Jones Averages

30 industrials—163.55 up .34.
20 rails—41.16 off .04.
15 utilities—32.30 off .38.

Six Riders Barred From Lansdowne

VANCOUVER, May 19 (CP) — Six jockeys, all of whom are well known here, will not be granted licences to ride at Lansdowne Park this year, Al Hardy, General Manager, reported today.

They are: Alex Haller, Vic Bovine, Billy Hawksworth, Harvey Duncan, Jimmy Sivewright and Emil Roy.

"Let's just say that it is because I think we need a change in scenery," said Hardy. No other explanation was given.

"I made up my mind after watching them in action elsewhere," he added.

Presumably they can ride on other Canadian tracks if licences are approved.

Too Much Talk on Skater's Case—King

OTTAWA, May 19 (CP).—Prime Minister Mackenzie King said today in the Commons he felt too much had already been said on the Barbara Ann Scott car case both for her sake and the sake of sport.

He made the statement in reply to Jean Richard (L.—Ottawa East) who asked if the Government would consider advising Miss Scott, world figure skating champion, not to attend the 1948 Olympics.

Earlier Mr. King said the Government had no official connection with the Canadian Olympic Association and did not recommend the appointment of representatives to the Association.

Why don't you

Live on a

SOUTH SEA ISLAND

. . . where you won't be troubled by the housing shortage?

BUT

If You Insist

. . . on living here, and you have no house, the answer to your problem is in the Classified Section of the Nelson Daily News.

In spite of the shortages Classified Ads regarding living accommodation are still bringing consistently good results.

These Ads of recent date got excellent results.

FOR SALE — SMALL HOUSE ON Chatham St. Apply ——.
16 REPLIES

WANTED TO RENT OR BUY AT once, 3 to 5 room house, modern or semi-modern. Box ——, Daily News.
7 REPLIES

WILL BUY FOR CASH — 5-6 room modern home. Fairview preferred. Apply Box ——, Daily News.
2 REPLIES

FOR RENT—3 ROOM UNFURN suite. Suitable for couple. Phone ——.
10 REPLIES

Nelson Daily News

PHONE 144 266 BAKER ST.

TODAY'S News Pictures

Want a Live Fish? Go Dive for It

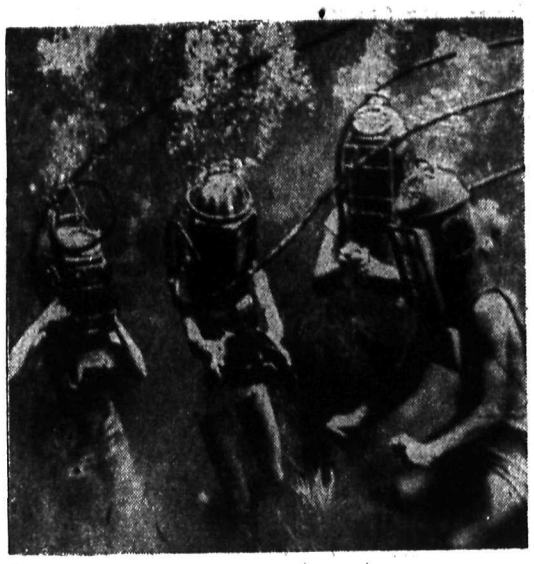

When biology students of the University of Miami want specimens for classroom work, they don diving helmets and go right after them. Here, a scene made under water shows Sylvia Kesinger bringing home the bacon in the form of huge Mr. Turtle, a study object for the day, as her classmates, donned in similar attire, look on.

"Even Your Best Friend"

Mrs. Ethel Violet Durham was indicted by a Washington Grand Jury on a charge of sending poison through the mails to her estranged husband, Hollis M. Durham, a navy chief quartermaster. Enclosed in two packages sent to Durham were notes saying: "Your breath is very annoying. One a day will do the job.—A Friend." And: "For bad breath—you've got it—two at night and two in the morning.—A Friend." The maximum penalty for conviction is $10,000 fine or 10 years in prison.

Problem for Wreckers as 39 Freight Cars Pile Up

Scattered about like giant building blocks are the cars and cargo of the freight train which piled up on the Milwaukee road four miles South of Albany, Ill. Thirty-nine cars figure in this gigantic mess. Miraculously there were no casualties, but damage is estimated at over $40,000.

French Communists on Outside Looking In

France's militant Communist Party finds itself with no representative in the Cabinet of Premier Vincent Auriol, following a merger of centre parties which ousted extreme Right and Left Ministers. Here, left to right, Marcel Cachin, Maurice Thorez and Jacques Duclos, Communist ex-Ministers, lead a party rally in Paris.

Radar to Be Major Instrument on Great Lakes

FOR ERIE, Ont., May 18 (CP).—Radar will become a major instrument of navigation on the Great Lakes, Commander Carl H. Stober of the U.S. Coast Guard predicted here. He said that within the year every freighter on the Lakes will be equipped with radar.

Blame Tomato Juice In Poisoning

EASTHAMPTON, Mass., May 19 (AP)—Tomato juice was blamed by a physician today for poisoning 64 persons at a wedding reception dinner Saturday.

Hospital discharged 52 of the victims yesterday, while a dozen were held for futher treatment. Seven persons whose names were placed on the danger list were reported out of danger and recovering.

They'll Do It Every Time

Registered U. S. Patent Office

By Jimmy Hatlo

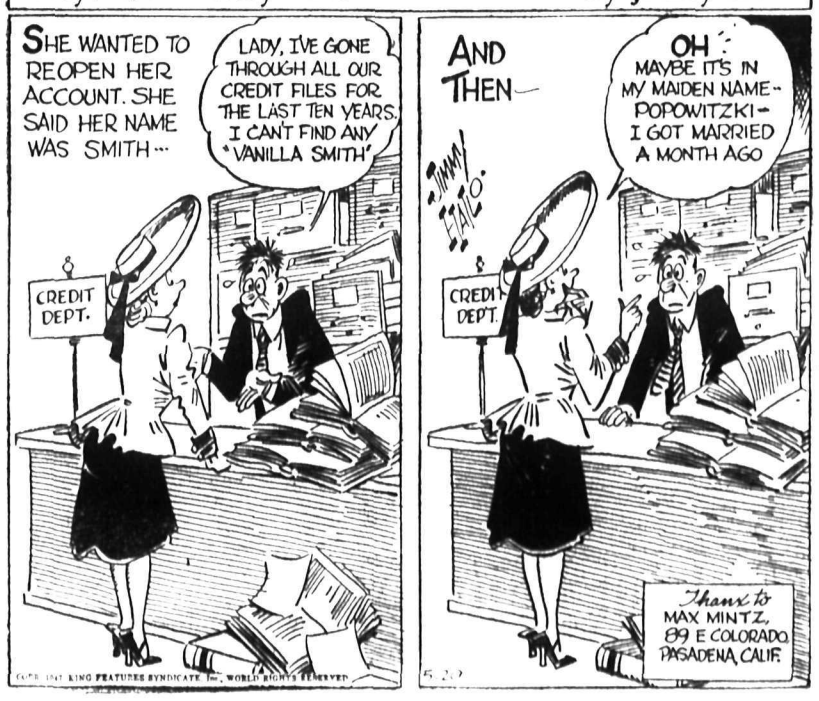

Marian Martin

DRAWSTRING BOWS

She'll be simply precious in this little frock and pixie hat! Pattern 9007 is easy sewing for Mother. Blouse and sleeves cut in one; darts shape cap to head size!

This pattern gives perfect fit, is easy to use. Complete illustrated Sew Chart shows you every step.

Pattern 9007 comes in sizes 2, 4, 6, 8 and 10. Size 6, frock and cap, takes 1⅞ yards 35-inch fabric.

Send TWENTY-FIVE CENTS in coins (stamps cannot be accepted) for this pattern. Print plainly SIZE, NAME, ADDRESS, STYLE NUMBER.

Send your order to Nelson Daily News, Pattern Dept., 266 Baker St., Nelson, B.C.

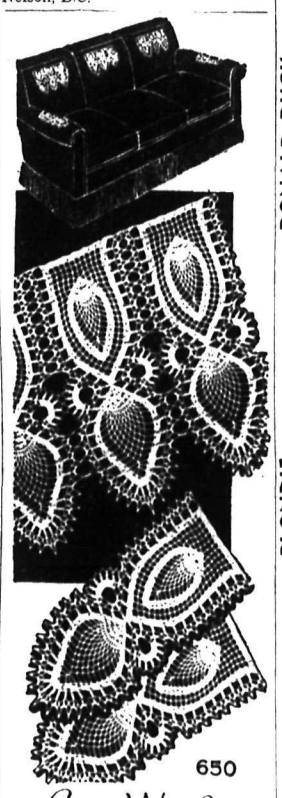

Laura Wheeler

PINAPPLE CROCHET

A touch of frosty white to add a cool look to your home! Make many of these popular pinapple stripes, for chairs, for scarf ends. Easy!

Your favorite pineapple crochet in a very useful design. Pattern 650 has directions for set; stiches.

Laura Wheeler's new improved pattern makes needlework so simple with its charts, photos, concise directions.

Send TWENTY-FIVE CENTS in coins (stamps cannot be accepted) for this pattern to Nelson Daily News, Needlecraft Dept., 266 Baker St., Nelson, B.C. Print plainly PATTERN NUMBER, your NAME and ADDRESS.

AUNT HET

By ROBERT QUILLEN

"I reckon you're upper class if you wonder how other folks can live. What I'm wonderin' is how me and Pa can live if prices stay up."

SALLY'S SALLIES

Registered U. S. Patent Office

"Have you shown me all your shoes?"

HENRY

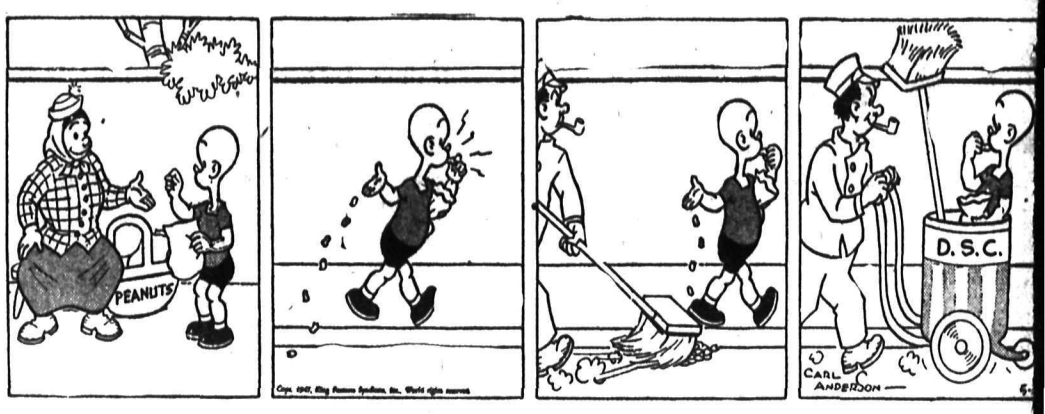

LI'L ABNER

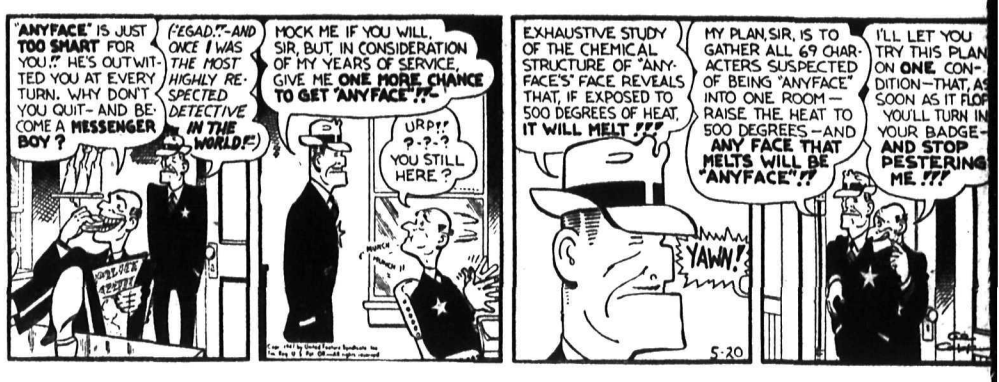

BRINGING UP FATHER

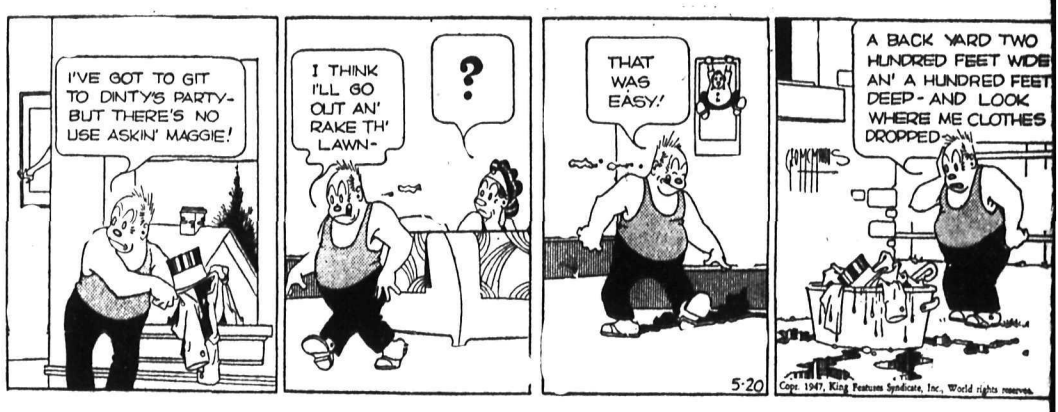

DONALD DUCK

BLONDIE

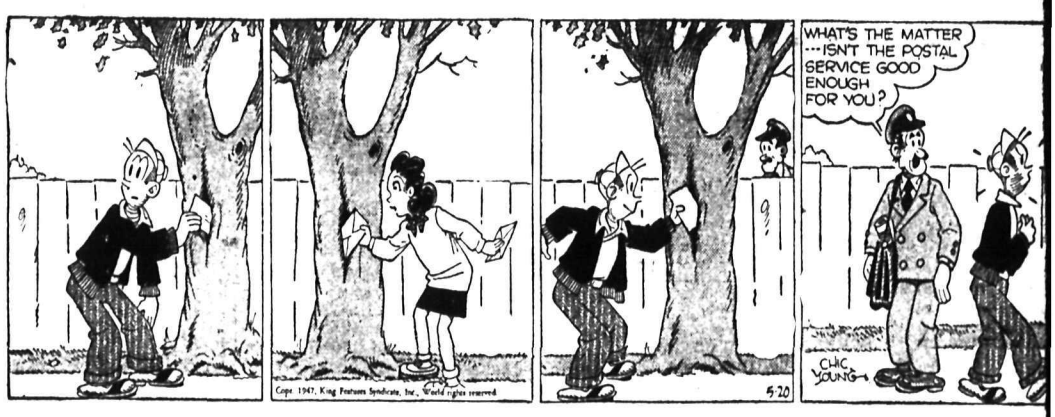

KING OF THE ROYAL MOUNTED

BUZ SAWYER

SECRET AGENT X9

CLASSIFIED PHONE 144

BIRTHS

AIRD—To Mr. and Mrs. Herbert rd at the Arrow Lakes Hospital, usp, May 14, a daughter. Mrs. rd was the former Isobel Mc- zie from Inverness, Scotland, was Nakusp's first war bride n overseas.

HELP WANTED

itish Columbia Civil Service WANTED
By Open Competition
CLERK-STENOGRAPHER
for the
otor Carrier Branch, Nelson
alary: $111.69 rising to $136.11 er five years (current cost- -living bonus included).
Under supervision must be le to carry out the duties of experienced stenographer d in addition perform cleri- l duties involving responsi- lity; must have at least two ars' experience.
Applications will be received the Inspector of Motor arriers, Room 211, Medical rts Building, Nelson, or may e sent direct to the Chairman, ivil Service Commission, arliament Buildings, Victoria.

DOMINION ORGANIZATION upplying a service to all small usiness men require an aggres- ve salesman to cover Kootenay rite direct giving full particulars Sales Manager, Dominion Tax ystems, 204-205 Crown Building, ancouver, B. C.

NTED — SETUP MAN WHO n grind Resaws and Round aws. year round work, good ages for right man. Selkirk pruce Mills Ltd., Donald Station, C.

NTED—FIRST CLASS EDGER- an. Very good 4 saw 60" Edger. H capacity, 60M' per day. 8 our shift. $1.00 per hour. Rogers umber Co. Ltd., Rogers, B.C.

NTED—MARRIED OR SINGLE an to work on farm. Salary $90 r month with house, fuel and rm produce supplied free. Ap- y Box 4788 Daily News.

LE UNIVERSITY STUDENT r office work for the Summer onths. Apply Box 4756, Daily ews.

NTED — IMMEDIATELY MAN woman cook. Apply Christina ake Inn, Christina, B. C.

NTED — MEN TO CUT AND id large quantity of cedar les Kaslo. S. P. Pond, Nelson.

NTED — SECOND COOK. AP- y Armson's Cafe.

K WANTED FROM JUNE 1ST . Apply Holiday Inn, Procter.

SITUATIONS WANTED

PENTRY, ODD JOBS, GARD- ing, kalsomining. Phone 256-R.

ITION WANTED BY EXPERI- ced hotel cook. Phone 1291-L.

R SALE, MISCELLANEOUS

SALE—RED WING MARINE otor complete with shaft and opeller, gas tank and muffler, hing gear, record player and cords, baby high chair. Phone lfour 7-L.

IL INTERIOR PLATING ront St., Penticton, B. C., for Sil- r, nickel, Copper Plating.

R SALE — GOOD LUMBER, venly sawn. Pitner pressure gas hting outfit cheap. F. Gainey, arrop, B.C.

NDARD RECEIPT BOOKS. 4 ceipts to page with duplicate eets, Nelson Daily News Print- g Dept.

Y FOR SALE—TIMOTHY AND ed Top mixed; also alfalfa hay. H. Stockmayer, Willow Point, elson.

R SALE — HOUSE TRAILER x 6 x 6, insulated, beds, sink, pboards, clothes press, lights. hone 782-R-3 Sunday.

PE—FITTINGS—TUBES, SPE- ial low prices. Active Trading o., 916 Powell St., Vancouver.

R SALE — WRITING DESK nd bookcase combined. Phone 83-Y.

R SALE — LARGE SIZE COALange in good condition. May be een at Williams Transfer.

R SALE — CHILD'S METAL rib as new. Phone 124-Y.

R SALE—1 OR 2 LARGE RUGS. hone 761-L.

EBOX, TENT, PHILCO RADIO, ramophone. Phone 872-L.

LOST AND FOUND

ST—BLACK & WHITE PLAID mbrella, wide black border, arved plastic handle. Reward. hone 335-X.

elson Daily News
Classified Advertising Rates
11c per line per insertion.
44c per line per week (6 con- secutive insertions for cost of 4)
$1.43 per line per month. (26 times).
Minimum 2 lines per insertion.
Covers any number of times PUBLIC (LEGAL) NOTICES TENDERS, ETC.
20c per line first insertion and 16c each subsequent insertion.
ALL ABOVE RATES LESS 10% FOR PROMPT PAYMENT
SUBSCRIPTION RATES

Single copy	$ .05
By carrier, per week in advance	.25
By carrier, per year	13.00

Elsewhere and to Canada where Box numbers 11c extra. This extra postage is required.

One month $1.50; three months $4.00; six months, $8.00, one year $15.00	
By mail outside Nelson:	
One month	$ .75
Three months	2.00
Six months	4.00
One year	8.00

Above rates apply in Canada, United States and United King- dom to subscribers living out- side regular carrier area.
TELEPHONE 144
Buy, sell, rent, swap with a Want Ad

PERSONAL

WHEN IN VANCOUVER STOP AT Almer Hotel Opp C.P.R Depot.

SPOT CASH FOR USED GOODS of all kinds Phone 1081 Chess 524 Vernon.

"YOU'LL WALK ALONG ON HAP- py feet, when corn or callous with Lloyd's you treat." Lloyd's Corn Salve. 50c at Fleury's, Argyle's and Mann's Drug Stores.

McDOUGAL FAMILY SOUGHT— Peter McDougal, born 1889 in Iowa, resided Sandon, B.C., 1920. Estate matter. Peter or children write John H. Love, Agent, 123 Meacham Ave., Park Ridge, Illi- nois.

MEN'S PERSONAL DRUG SUN- dries: 24 samples, $1.00, or 19 De- luxe, $1.00, mailed in plain, sealed wrapper. Finest quality, tested, guaranteed. Bargain Catalogue free. Western Distributors, Dept. RN, 85 Ray Bldg., Vancouver.

29¢ LIONS PHOTO 29¢
P. O. Box 434, Vancouver, B.C. Any 8 exposure roll developed and printed 29c. Reprints—4c each. Giant size—7c each. 5x7 Enlargement Coupon with each order.

LADIES! DELAYED MENSTRUA- tion Why worry? Smart women say new, improved, triple-strength Delaye Pills give prompt effective relief for overdue, painful or ir- regular periods. (Regularly $5.00.) Our price, $3.00, postpaid via Air mail in plain, sealed wrapper (C. O.D. if you prefer). Women should keep a box on hand at all times. Order yours right now! Western Distributors, Dept. ACN, 85 Ray Bldg., Vancouver.

ARE YOU SUFFERING WITH Arthritic or Rheumatic Pains, Stomach Aliments, Kidneys, Nerves, Piles, Colitis, Eczema, Female Ailments, Weakness, Run- down, etc., we will gladly refer you to responsible men and wo- men who have proven the merit of Lang's Mineral Remedy to their satisfaction. Write us for free in- formation, we don't ask you to buy anything. Lang's Mineral Reme- dies, 946 Robson Street, Vancou- ver, B.C.

ONE TRIP
AUTO LOANS
When you phone first, a single trip will put the cash in your hands. Niagara Finance accent speed and friendliness in all dealings. An Auto Loan is the fastest of Niagara's 4 kinds of loans. On owner's signature you can get from $20 to $1000.
NIAGARA
FINANCE COMPANY LTD.
Est'd. 1930
Suite 1, 560 Baker St., Nelson
Phone 1095

RENTALS

FOR RENT AT WILLOW POINT— Lovely new Duplex, large living room, bedroom, kitchenette and bathroom, automatic water heater. Good bus service. $25 each apart- ment. Phone 462-L-4.

WANTED TO RENT 3 OR 4 ROOM house, Summer cottage or suite. Will buy 4 room house or larger if suitable. Phone 1100.

WANTED TO RENT — 3 OR 4 roomed suite by young couple. No children. Phone T. Morton, Royal Hotel after 5.

WANTED TO RENT — HOUSE IN town, 4 rooms or more. Phone 1073-Y.

FOR RENT—MODERN FURNISH- ed Bungalow. Blue Top Bunga- low Court. Phone 508-R4.

BEDROOM FOR RENT — CLOSE in. Phone 653-R.

ROOM FOR RENT — SUITABLE for gentleman. Phone 253-Y.

FARM, GARDEN & NURSERY

FOR SALE — FOUNDATION A. Netted Gem Seed Potatoes, $4.00 per hundred delivered. Apply C. Ogilvie, Wynndel, B.C.

FOR PERFECT SOIL SERVICE for garden, ranch and farm, Mc- Dougall's Earthworms. 1791 Third St., Trail, B.C.

GERANIUM PLANTS FOR BED- ding and window boxes, 25c and 35c each. $2 to $3.50 per doz. Mac's Greenhouses. Phone 910.

BOATS AND ENGINES

FOR SALE — ONE 18 FOOT BOAT with small cabin and 4 H.P. marine motor. Can be seen at A. Olson, R.R. No. 1 Nelson.

FOR SALE—"WATER MOTA" MA- rine motor, 4.11 H.P. outboard. Box 4612 Daily News.

PETS, CANARIES, BEES, ETC.

FOR SALE — 400 TWO-MONTHS old cockerels and friers. Phone 326-R-4.

LIVESTOCK, POULTRY AND FARM SUPPLIES, ETC.

FOR SALE — ONE TEAM HEAVY horses with harness. One four- year single horse. One saddle horse. Hay baller and stump puller with 2 h.p. motor running in gear. Cream separator. Hill- side plough. Two sets sleighs. Two wagons. Hay mow. Hay rake 12 feet. Also lumber, flooring, V- joint, laths, moulding, two rolls stucco wire and waterpipes. Ap- ply Alex Toth, Park Siding, B.C.

CHICK PRICES TUMBLE
After May 15th at
GEORGE GAME'S HATCHERY
at
ARMSTRONG
$12 per 100—Cash with order. Mixed sex only. New Hamp- shires and Rhode Island Reds
GEORGE GAME
Triangle Hatchery,
Armstrong, B.C.

QUALITY CHICKS
R.O.P. sired Hampshires, ap- proved Hampshires, approved Leghorns and Leghorn-Hamp- shire cross chicks. 21 years ex- perience with chicks and poul- try. Particulars in our catalogue.
NEW SIBERIA FARMS
A. Balakshin, R.R.2, Chilliwack

BUSINESS AND PROFESSIONAL DIRECTORY

ASSAYERS AND MINE REPRESENTATIVES

E. W. WIDDOWSON & CO. As- sayers 301 Josephine St., Nelson.

H. S. ELMES, ROSSLAND, B.C., Assayer, Chemist, Mine Represnt.

A. J. BUIE, Independent Mine Rep- resentative. Box 54, Trail, B.C.

W. G. THOMSON & CO. — AS- sayers & Metallurgists. All work given prompt attention. 1155 Pen- der St., W. Vancouver, B.C.

CHARTERED ACCOUNTANT

ROGER M. HOYLAND
Chartered Accountant
815 Victoria St. Trail Phone 336

CHIROPRACTORS

J. COLIN McLAREN, D.C., CHIRO- practic X-ray, Spinography, Strand theatre Bdg. Trail. Ph. 328

DIAMOND DRILLERS

NATIONAL DIAMOND DRILLING Co., Ltd., Drilling and Bit Ser- vice. Box 508 Rossland B.C.

ENGINEERS AND SURVEYORS

R. W. HAGGEN, MINING AND Civil Engineer, B. C. Land Sur- veyor, Rossland and Grand Forks

BOYD C. AFFLECK, 218 GORE ST Nelson, B.C., Surveyor Engineer.

TIMBER PROPERTIES

T. A. CLARKE, FOREST ENGI- neer and Forester, 425 Baker St., Nelson, Phone 1306. Timber Cruised, Appraised and General Timber Management and Admin- istration.

INSURANCE AND REAL ESTATE

CHAS F. McHARDY, INSURANCE Real Estate — Phone 135.

MACHINISTS

BENNETTS LIMITED
Machine Shop, acetylene and electric welding, motor rewinding. Phone 593 324 Vernon St.

STEVENSON'S MACHINE SHOP— Specialists in mine and mill work. Machine work, light and heavy. Electric and Acetylene welding. 708 Vernon St., Nelson. Ph. 98

SECOND HAND STORES

WE BUY, SELL AND EXCHANGE. What have you? Ph. 534 Ark Store

BUSINESS OPPORTUNITIES

FOR SALE — MEAT MARKET with modern equipment valued at $3500, stock approx. $500. Average daily cash sales $53 with $10 cred- it sales. Store rent, light and pow- er $35 per month. Reason for sell- ing this business, failing health. Box 8559, Daily News.

FOR SALE — VULCANIZING AND Tire Shop as a going concern. Only shop in City of 7000 popula- tion. For further particulars Phone 251 or write P.O. Box 23, Kimberley, B.C.

FOR SALE — CABINET SHOP equipment, all new within last 6 months. Long term lease on building to purchaser. Phone 1096 or Box 4745 Daily News.

FOR SALE — GARAGE BUSI- ness and equipment with living quarters, located in a good mining district. Apply Room 17, Noble Hotel.

FOR SALE—LAUNDRY BUSINESS going concern. Box 4911 Daily News.

WANTED, MISCELLANEOUS

SHIP US YOUR SCRAP METALS or iron. Any quantity. Top prices paid. Active Trading Company 916 Powell St., Vancouver, B.C.

SHIP YOUR HIDES TO J. P. MOR- gan Nelson, B.C.

WANTED—ONE MILK SHAKE mixer. Write P.O. Box 649, Castle-

MOTORCYCLES, BICYCLES AUTOMOTIVE,

WANTED—CROWN GEAR AND pinion or rear end assembly for 1928 Chevrolet. Write Box 69, Trail, B.C.

NEW AND USED PARTS FOR ALL makes of cars. City Auto Wrecker- s. Box 24, Granite Road.

In France during the Middle Ages the length of a man's shoes indicat- ed his social rank.

MACHINERY

ALUMATONE
AND
CHROMATONE
STABILIZED ALUMINUM OR SILVER CHROME
A ready mixed paint that gives a high gloss finish nearest to a natural chrome. A protective rust and heat resisting coating for metal, wood, glass and other hard surfaces.
EASY TO USE — NO MIXING, NO FIXING.
We can supply either in any quantity.
NELSON MACHINERY & EQUIPMENT CO
214 Hall St. Phone 18
Mining, Milling and Sawmill Machinery, Building and Con- tractors' Supplies
"If it's machinery you want, consult us."

SAVE YOUR BACK!
YOUR TIME
PRODUCE MORE
With
SAMS GARDENER TRACTOR
3 h.p. . . . $337.
Plows, left and right.
Spring tooth harrows.
Set cultivators.
In stock for immediate delivery
EMPIRE MOTORS
803 Baker St.
NELSON, B.C.

I.E.L.'s BIG 3
IN POWER SAWS
the 35-lb. one-man "BEAVER" with cutting bars 14" to 26". The model "F" 5 h.p. Weight 90 lbs. Cutting bars up to 4'. The new model "M", 8 b.h.p. by actual dynamometer test. Weight 110 lbs. Cutting bars up to 9'.
On display at
PURVES E. RITCHIE & SON LTD.
658 Hornby St. Vancouver, B.C.
Lower mainland dealers for I.E.L. Power saws and parts.

FOR SALE — 20M SAWMILL. 44" carriage husk and 16' extension shaft. 3 saw edger, 48" and 54" saws. 400 ft. green chains. 12x24 4-sided MacGregor Gourley Plan- er. 100 H.P. 6-cyl. International Diesel. Write Box 332, Rossland, B.C. Ph. 25-R. Rossland, or con- tact W. W. Powell Co., Nelson.

GARDEN TRACTORS
Delivery from stock.
Price on rubber, $330.70.
Steel wheels, $291.60.
Attachments extra.
2 1-3 H.P. motor.
WILLARD EQUIPMENT LTD.
860 Beach Ave., Vancouver B.C.

FOR SALE—STAR MOTOR CON- version, marine clutch, 6-volt batte- ry. Ready to go. $200.00. Phone 1254-R after 5 o'clock.

FOR SALE—ONE MAN I. E. L. power saw. Bought new, and has had very little use. In excellent condition. What offers? Apply C. Lindstein, Silverton, B.C.

SAWMILL, WOODWORKING AND Contractors equipment of all kinds. National Machinery Co., Ltd. Vancouver B.C.

FOR SALE—ONE MASSEY HAR- ris 2-horse binder in good shape, $75 cash. R. G. Dauphinais, Salmo.

CUSTOM MACHINE WORK AND Welding. Cordwood Saws and mandrels. STEVENSON'S MA- CHINE SHOP, 708 Vernon St., Nelson, B.C.

SUMMER RESORTS

HOUSEKEEPING OR OVERNIGHT cabins. Day or week, or rooms, in Kokanee Lodge. Sandy beach. Ph. Allen, 678-R-1, Nelson.

DAILY CROSSWORD

ACROSS
1. A Philippine island
5. Wound mark
9. Painful areas
10. Healed
12. Wholly
13. Silk scarf (Eccl.)
14. Vase with a foot
15. Polish
16. Part of "to be"
17. Roman pound
18. Armadillo
20. The eye: in symbolism
21. A signal light
23. Simians
24. The Windy City
26. Pool
28. Visits habitually
31. Hewing tool
32. Additional amount
33. Cry of pain
34. Greek letter
35. Fuel
36. Metallic rock
37. Apportion
39. To find fault (colloq.)
41. Cubic meter
42. Chief gods (Norse myth.)
43. Observes
44. Mottled

DOWN
1. Direction taken
2. Ireland
3. Wager
4. Employ
5. Scrub thoroughly
6. Check
7. Constellation
8. Tell
9. Young pigeon
11. Co-worker who deserted Paul (Bib.)
15. Workers' huts (Sp. Am.)
18. Dull pain
19. Food (Hawaiian)
20. On
22. Measure of land
23. Chills and fever
25. River (Switz.)
26. Mothers (child's term)
27. Rejoices
29. Sluggish
30. Utter

DUES AFAR
LINES SORE
MACLE SWISH
ALASKA LACE
REP RE UR
ER SPRIGGED
CHERITO
IMMERSED PA
VU UT AID
PLAN SOLVED
SIRUP POOLS
SETA AMID
HASP LADS

Yesterday's Answer

32. Comrades
35. Stab
36. River (Fr.)
38. Sheltered side
39. Breach
40. Coin (Port.)

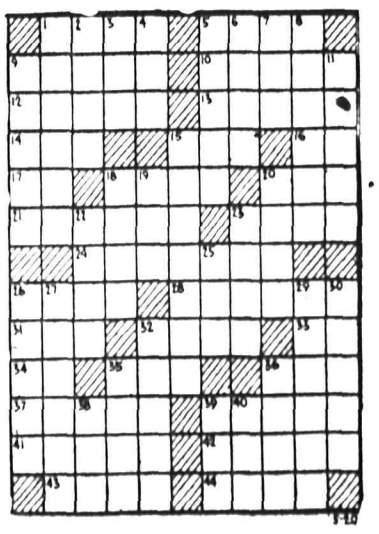

CRYPTOQUOTE—A cryptogram quotation

UO EWJCGA SWGDL JAXAT DAVTJ X FAAE KUWWENHJC FWTL—KNVBA- KMAVTA.

Yesterday's Cryptoquote: I HEARD HIM COMPLAIN: "YOU HAVE WAKED ME TOO SOON. I MUST SLUMBER AGAIN."—WATTS.

PROPERTY, HOUSES, FARMS

JUST WHAT YOU ARE LOOKING for, 6-room Cottage on the beauti- ful Arrow Lakes at Edgewood, B.C. Ideal fishing and hunting. Can be reached easily by C.P.R. boat or car via Nakusp. The Sum- mer Home you have been waiting for with one acre of land. Price $1200. H. J. White, Youbou, B.C.

WHY NOT CHANGE YOUR FIRE insurance on Household Effects to a FLOATER ALL RISK POLICY. This protects you against Fire and Theft and many other hazards, either at home or travelling. Ask us for particulars. C. W. Apple- yard & Co.

FOR SALE—6 ACRES LAND AND house all under orchard at Willow Point. 5 minute walk to highway. Write Box 4787 Daily News.

FOR SALE — 6 ROOM HOUSE in Fairview District, early occu- pancy. $3850. Some terms. See George, Queen City Motors.

FOR SALE—HOUSE ON 2 LOTS, 2 lots separate. Phone 1252-L after 6 p.m. Call Mondays all day.

BUILDING LOTS IN CASTLEGAR. Apply Ozeroff Jewellery, Castle- gar, B.C.

FOR SALE—5-ROOM HOUSE AND bath. Close to school. $1800. Phone 184-R3, Rossland, B.C.

TWO-STOREY HOUSE FOR SALE in New Denver. Geo. Berrington, New Denver, B.C.

FOR SALE—50x120 IDEAL LEVEL building lots, Fairview. Phone 1185 days, or 955-L evenings.

FOR SALE — 6 ROOM HOUSE on car line. 2 lots. 308 Observatory. Phone 952-Y.

PUBLIC NOTICES

AUCTION SALE

TIMBER SALE X 38155

There will be offered for sale at Public Auction, at noon on the 26th day of May, 1947, in the office of the District Forester at Nelson, the Licence X 38155, to cut 1,874,000 f.b.m. of standing and felled White Pine, Spruce, Cedar, Fir, Larch, Hemlock and Balsam, and 69,200 lin- eal feet of Cedar poles and piling situated on an area comprising part of sub-lot 25 of Lot 1242, near Oscar (Bear) Creek, Kootenay Land Dis- trict.

One year will be allowed for re- moval of timber.

"Provided anyone unable to attend the auction in person may submit tender to be opened at the hour of auction and treat- ed as one bid."

Further particulars may be ob- tained from the Deputy Minister of Forests, Victoria, B.C., or the Dis- trict Forester at Nelson.

LAND REGISTRY ACT
(Section 160)

IN THE MATTER OF The North- erly halves of Lots 13 and 14 in Block 15, Nelson City.

Proof having been filed in my office of the loss of Certificate of Title No. 2693-I to the above men- tioned lands in the name of Pauline Kennedy, and bearing date the 22- 9-1914, I HEREBY GIVE NOTICE of my intention at the expiration of calendar month from the first pub- lication hereof to issue Provisional Certificate of Title in lieu of such lost Certificate. Any person having any information with reference to such lost Certificate of Title is re- quested to communicate with the undersigned.

DATED AT NELSON, B.C., this 6th day of May, 1947.

A. W. IDIENS,
Registrar.

DATE OF FIRST PUBLICATION: May 13th, 1947.

FOREST SERVICE

Sealed tenders will be received up to noon June 5th by the Chief Forester, Parliament Buildings, Vic- toria, B.C., for the construction of a warehouse building and other work at Nakusp, B.C.

Plans and specifications may be obtained from the Forest Rangers at Nakusp and Revelstoke, the Dis- trict Forester, Nelson, or the Chief Forester, Victoria, upon deposit of $5.00 which will be refunded on re- turn of plans, etc., within thirty days.

The lowest or any tender not nec- essarily accepted.

Tenders must be submitted in an envelope plainly marked "Tender for construction of warehouse build- ing at Nakusp, B.C."

Market Trends

NEW YORK, May 19 (AP) —Pro- fessional short covering and invest- ment buying brought recoveries to individual stocks after many mar- kets leaders had touched lows for the last 15 months. Dealings were the liveliest since mid-April.

TORONTO (CP). — Widespread trimming of commitments in indus- trial issues sent prices down frac- tions to as much as 5½ points.

MONTREAL (CP)—Easier tend- encies continued to predominate. Trading was mainly quiet. Mines were dull.

LONDON (Reuters) — London Stock Exchange remained quiet again following the current Wall Street trend but no undue selling was noted despite severity of de- clines in several issues. British funds remained idle while foreign bonds were softer.

Calgary Livestock

CALGARY LIVESTOX

CALGARY, May 19 (CP) —Week- end receipts: 286 cattle, 13 calves, 18 hogs, 176 sheep. This morning: 163 cattle, 3 calves, 27 hogs.

Hogs closed last week at $20.25 for A's at yards and plants. Sows $12.50 live weight. Heavies $13.25.

Good to choice butcher steers 13.00-15.75, common to medium 12.50-14.50. Good to choice butcher heifers 14.00-15.00, common to me- dium 11.50-13.50.

Good to choice fed calves 14.75- 15.50. Good cows 11.00-11.50. Can- ners and cutters 8.50-8.00.

Good bulls 11.00-11.25.

Good lambs 13.00-13.50. Ewes 6.50- 7.25.

In the 19th century travellers on the Western plains often killed buf- falo simply to eat the tongue.

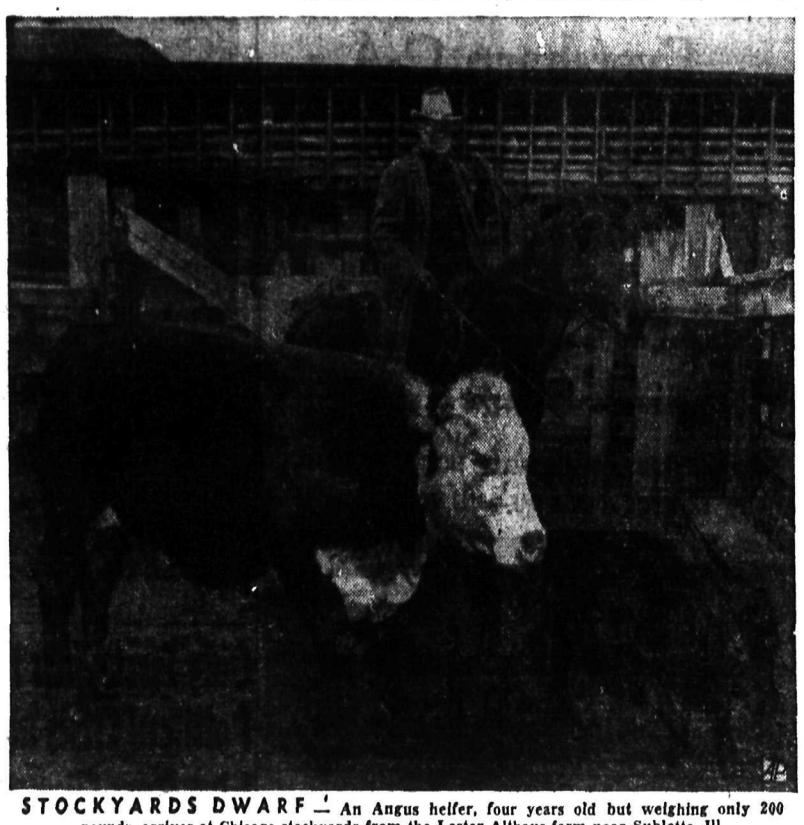

STOCKYARDS DWARF — An Angus heifer, four years old but weighing only 200 pounds, arrives at Chicago stockyards from the Lester Althaus farm near Sublette, Ill.

Toronto Stocks

MINES	
Amal Larder	.80
Anglo-Huronian	8.65
Ansley	.06
Arjon	.11½
Armistice	.48
Astoria	.08½
Atlas	.14
Aubelle	.18
Aumaque	.30
Aunor	3.95
Bagamac	.17⅛
Base Metals Mining	.15¼
Bear Exploration	.52
Beattie Gold Mines	.73
Beaulieu Yellowknife	.27
Bevcourt	.74
Bidgood Kirkland	.22
Bobjo Mines	.16
Bonetal	.34
Boycon	.07
Bralorne	9.90
Broulan	.34
Buffalo Ankerite	2.60
Buffalo Canadian	.16
Buffalo Red Lake	.25
Calin Flin Flon	.06¼
Campbell R L	2.50
Can Malartic	.63
Cariboo Gold Quartz	2.10
Castle-Trethewey	1.10
Central Patricia	1.60
Centremaque	.18
C Porcupine	.13½
Chesterville	2.88
Citralam	.05½
Cochenour	12.23
Coin Lake	.30
Colomac Yellowknife	.10
Coniaurum Mines	1.10
Consolidated M & S	79.15
Crestaurum	.35
Croinor	.75
Delnite	1.75
Dickenson Red Lake	.52
Discovery	.93
Diversified	.85
Dome Mines	20.50
Donalda	.71
Duquesne	.81
Duvay	.12
East Amphi	.38
East Malartic	1.70
East Sullivan	2.80
Elder	.71
Eldona	.32
Falconbridge Nickel	4.40
Fed Kirkland	.06
Francoeur	.13
Frobisher	2.10
Giant Yellowknife	5.50
Gillies Lake	.11½
God's Lake Gold	.82
Gold Crest	.12
Gold Dale	.16½
Gold Eagle	.07
Golden Arrow	.21
Golden Gate	.17
Golden Manitou	2.30
Gold Vue	.18
Grandoro	.11
Gunnar Gold	.35
Hallnor Mines	4.25
Hard Rock Gold	.38
Harker Gold	.11
Harricana	.09
Hasaga	.95
Heath	.13
Heva Cadillac	.31
Hollinger	9.50
Homer	.07
Hosco	.34
Howey	.29
Hudson Bay M & S	40.25
Indian Lake	.08
Inspiration	.58
Inter Nickel	33.00
Int Uranium	.44
Jacknife	.08
Jack Waite	.07
Jason	.22
Jellicoe	.06
Joliet Quebec	.33
Kayrand	.08
Kenville Gold	.18
Kerr-Addison	12.75
Kirk-Hudson	.50
Kirk Townsite	.13
Kirkland Lake	1.77
Labrador	3.60
Lake Dufault	.40
Lake Shore Mines	14.00
Lamaque Gold	6.30
Lapaska	.26
Leitch Gold	1.20
Lexinden	.17
Lingman Lake	.66
Little Long Lac	1.55
Louvcourt	1.82
Lynx	.17
Macassa	3.85
MacDonald	2.45
MacLeod Cockshutt	1.46
Marlon Rouyn	.34
Madsen Red Lake	2.88
Malartic Gold F	1.50
Marcus	.55
McIntyre-Porcupine	56.65
McKenzie Red Lake	.51
McMarmac	.32
McWatters	11¾
Mining Corporation	8.00
Moneta	.47
Mosher	.15
Negus	1.82
New Bidlamaque	.04
Nib	.08
Nicholson Mines	.05
Nipissing Mining	1.30
Noranda	43.00
Norbenite	.42
Normetal	1.40
Norseman	.08
North Canada	.66
North Ibca Gold Mines	.30
O'Brien Gold Mines	1.81
Omega Gold	.06¾
Omnitrans Exploration	.07½
Orenada	.10
Osisko Lake	1.40
Pamour Porcupine	1.29
Paramaque	.13
Paymaster	.45½
Pend Oreille	2.20
Perron Gold	1.03
Picadilly	.08
Pickle Crow Gold	2.41
Pioneer	3.55
Powell Rouyn Gold	.90
Premier Gold	.63
Preston East Dome	1.40
Quebec Gold	.45
Queenston	.70
Quemont	14.00
Regcourt	.39½
Richmac Gold Mines	.27
Roche L L	.05
Rouyn Merger	.30
San Antonio Gold	8.40
Sen Rouyn	.32
Shawkey	.18
Sheep Creek	1.11
Sherritt Gordon	2.75
Sigma Rouyn	8.65
Siscoe Gold	.47
Sladen Malartic	.40
Springer	.91
Stadacona	.50
Starratt Olsen	.65
Steep Rock	1.90
Sullivan Cons	1.75
Sud Contac	.06¼
Surf Inlet	.20
Sylvanite	1.99
T C Resources	.68
T Lundmark	.35
Taku River Gold Mines	.70
Teck-Hughes Gold	3.25
Thurbois Mines Ltd	.40
Toburn Gold Mines	.95
Towgamac	.12½
Upper Canada	2.10
Ventures	7.35
Vicour	.16
Waite Amulet	4.30
Wasa Lake	.83
W Malartic	1.15
Wiltsey	.08¼
Wright Hargreaves	2.80
Yellorex	.19
Ymir Yankee Girl	.15
OILS	
Anglo Can	1.26
British American	24.75
British Dom	.15
C & E Corp	1.95
Calmont	.32
Davies Petroleum	.10
East Crest	.07
Foothills	2.35
Home Oil	3.20
Imperial	14.15
Inter Petroleum	13.25
Mid Continent	.06
National Pete	.18
Okalta	.73
Pacalta	.06
Pacific Pete	.93
Royalite	16.00
United	.11¼
INDUSTRIALS	
Abitibi Power	14.25
Abitibi Power pfd	17.35
Algoma Steel	24.50
Bathurst A	2.00
Beatty	43.00
Brazilian Traction	20.75
Brewers & Distillers	16.00
B A Oil	24.50
B C CPackers	14.00
B CC Power A	27.50
B C Power B	2.00
Building Products	28.50
Can Brew	23.25
Can Car & Foundry	11.75
Canada CaCr & Fdy A	17.15
Canadian Celanese	55.00
Can Dredging	22.50
Can Ind Alcohol A	11.50
Can Malting	53.00
Can Marconi	1.85
Can Packers	38.00
Can Pacific Rly	11.75
Coast Copper	1.35
Cockshutt Plow	12.50
Cons Paper	14.50
Distillers Seagrams	14.00
Dominion Bridge	32.50
Dom Foundries	27.00
Dom Steel & Coal B	25.65
Dom Textile	90.00
Famous Players	17.50
Fanny Farmer	49.00
Ford of Canada A	21.50
Gatineau	17.50
Gatineau 5% pfd	110.00
Gen Steelwares	15.00
George Weston	27.50
Goodyear Tire	53.75
Gypsum Lime	13.00
Hamilton Bridge	6.29
Hiram Walker	21.65
Imperial Oil	14.15
Imperial Tobacco	14.85
Int Metals	26.50
Inter Nickel	32.50
Kelvinator	29.00
Laura Secord	18.00
Loblaw A	30.50
Maple Leaf	11.25
Massey Harris	14.00
Massey Harris pfd	27.50
McColl Front	26.00
Montreal Power	24.75
Moore Corp	65.00
Nat Steel Car	22.75
Page Hershey	29.50
Powell River	34.50
Shawinigan	23.25
Sicks Brew	11.25
Simpsons pfd	104.00
Steel of Canada	77.00
Union Gas	8.75
United Steel	7.75
Winnipeg Elec com	13.85

The emperor-fish, so called be- cause of its bright color, is found from East Africa to the waters of Malaya.

APPOINTED VANCOUVER MANAGER

GEORGE E. McCOMB

Standard Brands Limited have recently announced the appoint- ment of George E. McComb as Vancouver District Manager. Mr. McComb succeeds William Mc- Kibbin, who has retired after many years' service with the com- pany.

Dr. David C. Cowen
of Spokane
Brings to you daily
Old Favorites
The Peerless musical program of established and ever-growing popularity.
CKLN
Monday to Friday, 1:00 p.m.; Saturday, 3:00 p.m.; Sunday, 3:00 p.m.

Eversharp C-A Fountain Pens

THE $64 QUESTION

Is answered in our complete price range of Eversharp C-A Pens, the world's finest writing instrument.

$9.35 - $12.65 - $17.65 - $18.80

GUARANTEED NOT FOR A DAY, NOT FOR A YEAR, NOT FOR A LIFETIME—BUT FOREVER

MANN'S DRUG STORE

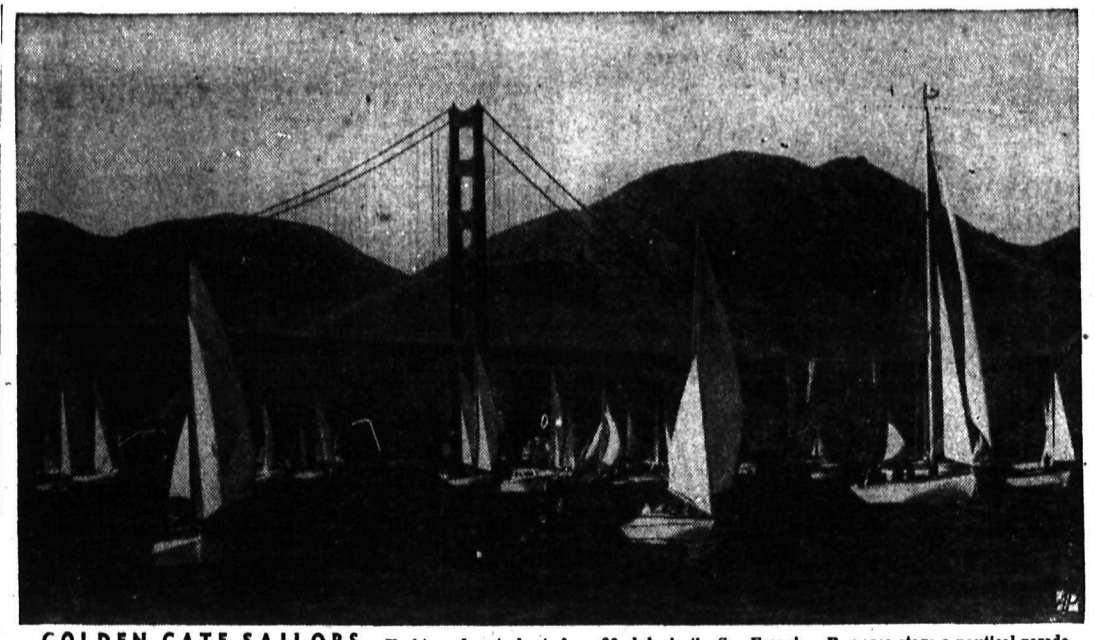

GOLDEN GATE SAILORS— *Yachts and motorboats from 20 clubs in the San Francisco Bay area stage a nautical parade in front of the Golden Gate bridge. Hills of Marin County are in the background.*

FIGHT Rheumatic Pain and STIFFNESS with TEMPLETON'S T-R-C's 50¢ $1.00

Sold only at your Rexall Store

City Drug Co.

Phone 34 Box 460

Grey Flannel Slacks

For comfort this summer get a pair of these grey flannel trousers to wear with your sport coat or odd coat. Pleated or plain styles.

$8.25 to $17.50

Emorys Ltd.

The Man's Store

Sports Snapshots . . .

Coaches Irvin, Adams Keen Rivals During N. H. L. Exhibition Series

By SYD THOMAS
Canadian Press Staff Writer

MONTREAL, May 19 (CP). — If there was any doubt that the boys in the National Hockey League don't play for keeps, it was quelled when Frank Selke returned from the Western exhibition series between Montreal Canadiens and an N.H.L. all-star squad headed by Detroit's *Jack Adams.*

"You know, hockey is a game you can't play without running a temperature," Selke told Baz (Montreal Star) O'Meara.

He said that Coach Dick Irvin of Canadiens and Adams "were pretty icy to each other and merely waved goodbye when they parted."

Irvin, the fiercely competitive Silver Fox who wouldn't own a dictionary with word defeat in it, thought Adams was playing it too *seriously. Pudgy Jack, on the other* hand, squawked about the refereeing by Canadiens' Elmer Lach and Kenny Mosdell, so new and neutral officials were taken on a tTacoma, Wash.

Thet eams staged one good Donnybrook, and after they played at New Westminster, B.C., the squads stayed strictly in hostile camps, the Canadiens General Manager told Baz.

IRVIN'S SOFTER SIDE

Though Irvin played for a win while on the ice, bawling out his players when he thought they didn't exert themselves enough, he was *human enough away from the rink.*

While at Vernon, B.C., the teams visited a school after an afternoon game there. Irvin happened to look through the window and saw a little girl cryin gat her desk. Dick found she was being punished by staying inside while the other kids were meeting the players, so he fixed that.

He brought in all the players, who wrote their autographs in her scribbler. She wound up with more names than any of the others, Baz reports.

Theatre Section NOW ON PAGE 2

ROSCOE AND FOURNIER
GARAGEMEN
SKY CHIEF AUTO SERVICE
Phone 122 Nelson, B. C.

FLEURY'S Pharmacy
Prescriptions
Compounded Accurately
Med. Arts Blk.
PHONE 25

RELIABLE SERVICE
At Reasonable Cost at the
SMEDLEY GARAGE CO.
Next to Post Office

BOOK YOUR ORDERS NOW FOR FIRST CLASS
TOMATO PLANTS
at
WALKDEN'S
Phone 1122 — 2042 Fall St.
Open Sundays

THOMPSON FUNERAL HOME
AMBULANCE SERVICE
"Distinctive Funeral Service"
515 Kootenay St. Phone 361

J. A. C. Laughton
Optometrist
Suite 205
MEDICAL ARTS BUILDING

ELECTRIC LAUNDRY
Phone 1170 — 180 Baker St.

WELDING
of all kinds
A. J. HESSE
Phone 940
Corner Stanley and Victoria St.

Only First-Class Industrial, Political Crisis in U. S. Would Give Russ Chance to Catch Up

By JOHN DAUPHINEE
Canadian Press Staff Writer

LONDON, May 19 (CP)—Only a first-class industrial and political crisis in the United States could "so undermine the present strength of the United States as to give the Soviet Union reasonable chance of catching up in the next 15 years," the wekly publication, the Economist, said today.

"If the Truman-Marshal policy were to be pursued without deviation for 20 years the United States would be even stronger relatively to the Soviet Union than it is today," said the Economist. "But will that policy be so pursued."

"To ask that question is to realize how right Mr. Stalin is to be so interested in the prospect of an American slump, for though it wouldn't undermine the sources of American strength . . . it might well sap the basis of American policy.

The Economist said that in the political field Russian diplomacy has five enormous advantages.

1. "Soviet leaders can be absolutely certain no government which is in the Western sense democratic can suddenly declare aggressive war. It cannot even secretly prepare defensive war."

2. "They need fear within the U.S.S.R. itself no organized criticism through recognized constitutional or public channels—no strikes, demonstrations, passive resistance or sabotage."

3. "They can be certain of denying to the major industrial countries of Europe precisely those advantages; they can count on Communist parties everywhere, or effective sections of them, to play a fifth column *role if ordered to.*"

4. "They can control most of the information on the outside world which reaches the Russian public."

5. "The millions, they rule will probably be content with an endless vista of hard and patient work, with low standards of life and, if necessary, personal sacrifice. In a last resort the Kremlin can count on an Asiatic capacity for endurance as astonishing as that of the Chinese or Japanese."

YAKIMA NINE SETS W.I.L. RECORD WITH 35-6 WIN

By the Associated Press

The seventh-place Yakima Stars gave signs of living up to their celestial cognomen after romping over the Wenatchee Chiefs for a total of 62 runs in a trio of weekend clashes highlighted by Sunday night's 35-6 seven-inning slaughter.

The astronomical tally surpassed the previous Western International League high of 31-2 held by the same Stars over Victoria in a nine-inning go last season. Yakima won yesterday's tilt 9-8 and Saturday's meeting 18-10.

While these two clubs made stubs of scorekeepers' pencils, Bremerton added to its first place margin with twin wins over Tacoma 6-5 and 3-10; Spokane knocked over Salem 3-2 and 17-2 in other games.

Five home runs, two by Art Lilly, which would have high-lighted a normal game were buried in the Yakima rampage as the Stars collected in addition 19 singles, a double, got 15 walks, two hit batsmen and took advantage of six Wenatchee errors. Five pitchers tossed them up for Wenatchee.

Bremerton took its opener from *Tacoma with a ninth inning rally* featured by Allan Maul's game-tying homer, and successive singles by Bill Reese, Joe Gedzius and Frank Volpi. Joe Sullivan, the ex-big leaguer, chalked up his fourth straight triumph without defeat in the finale, blanking the Tigers on three hits and smashing out a double to aid the game along.

The Spokane Indians gained an even break with Salem and moved *into a second place deadlock with* Victoria a game and a half behind Bremerton.

A 3-2 win in the opener on Jimmy Hick's home run was contracted with 17-2 walkaway in the second. Five Salem errors failed to enhance the Solon's chances in the nightcap.

Says Gov't Feels No Obligation to Municipalities

WINDSOR, Ont., May 19 (CP) — Sen. G. G. McGeer, Mayor of Vancouver, said yesterday that a Municipal representative approaching the Dominion Government "is looked upon as if he came from far-off Tokyo."

Here for a speaking engagement, Sen. McGeer said in an interview that he believes the government feels it has no obligation to Canadian municipalities.

"When a representative from one of Canada's cities goes to the Provincial Government he is looked upon as a stranger. But when that representative goes to the Federal government he is looked upon as if he came from far-off Tokyo."

Sen. McGeer condemned Dominion-Provincial tax agreement negotiations, claiming the Dominion was "confiscating" the provinces' main sources of revenue.

By the Starting Gate

In Russell Annabel's fascinating account in the current Saturday Evening Post, of his experiences with the clownish tactics of black bears, in B.C., Alaska and elsewhere, he mentions that he shot his first black bear, apparently a yearling, at the age of 10 in an abandoned apple orchard by the Tolt River in Washington. He and three other 10-year-olds were camped there fishing for cutthroat and salmon trout, and a shower of apples from overhead revealed the young bear to him.

Mention of the Tolt River rings a bell in my memory, of a trip three of us, averaging about 30, made from Seattle to the Tolt River, which is snug up under Snoqualmie Pass, in the Summer of 1914. Taking the midnight Kirkland Ferry, we made Snoqualmie Falls about sunrise as usual, parked the Maxwell, a favorite car of those days, an hour later at the highway's end, and hiked by wood road to the Tolt, my "pack" consisting of the tent, which we pitched under a spreading tree on the river bank.

Our side of the river was prevailingly brushy, so at a point upstream we forded it to the more open side. It was a dull day, and the water was beginning to show discolored from rain in the hills, but we got a small mess of fish *bait-casting. (I had forgotten that I* ever caught cutthroat until I saw this story.)

DENIZEN OF WILD

At one point I was by myself at a dry bend of the river ,which would be under water in Spring, and, walking along this patch of "intervale," suddenly developed a conviction — that an isolated clump of conifers sheltered a denizen of the wild. After protracted reflection, and careful choice of a suitable tree for climbing in case the "bear" was in a resentful mood, I cautiously advanced to investigate.

No, it wasn't a bear! Merely a porcupine of no great size.

Rain drove us to shelter in a small apparently abandoned barn, whose earth floor enabled us to have a small fire. When we retraced our way back across the river it was up some inches, and two of us had to steady the non-swimming member of the party in working almost hip high across the strong current. Giving up fishing, we fed the inner man, and rolled up in our blankets at dark, after noting that the Tolt was still rising.

Everything was still black as pitch when I suddenly woke with a cold feeling, and discovered that my hip was in water, that the river had risen and flowed inside the tent, and that its encroachment was only beginning. This was the end of our night's rest.

There was not a single vote in the morning against calling off the expedition. Trying a new trail, we found a farm and bought milk, and later crossed an old abandoned farm and orchard which may have been the one where Annabel had his adventure; his apparent age in the aSturday Evening Post picture points to that approximate period.

I might add that the tent was not any lighter by having been rained on for about 15 hours, but I packed it out with less mental anguish than was felt by the young*est, huskiest and most dudish mem*ber of the party, who to keep from getting his boots muddy carefully skirted every puddle on the wood road, while I kept to the path without deviation. This meant that he turned out every few yards, carefully picking his steps. The third man after the first furlong adopted my system, and we two tramped unconcernedly through, I suppose, nearly a thousand puddles, many over our boottops. But when the packs were thrown off the careful boy was not much nattier than we were.

OLD HOSS

H. W. Brighton, Vancouver representative of the Foreign Trade Service, Department of Trade and Commerce, who has arrived in Vancouver to take charge of the first regional office to be established in Canada by that Service. Mr. Brighton is the personal representative in Vancouver of the Export Permit Branch of the Department of Trade and Commerce. He can also give Western Canadian firms information regarding the work of the Export Credit Insurance Corporation and the Canadian Commercial Corporation.

Mountbatten In London

LONDON, May 19 (Reuters) — Viscount Mountbatten, Viceroy of India, arrived here shortly after noon today for his consultations with Prime Minister Attlee and the Cabinet on the situation in India.

The Viceroy, accompanied by Lady Mountbatten, flew from New Delhi in his own four-engined aircraft. Among those who greeted them were Lord Listowel, Secretary for India, Lord Ismay, senior member of the Victroy's staff, and other officials of the India office.

Mountbatten refused any immediate comment on his present mission. He and Lady Mountbatten drove from Northolt Airport to Buckingham Palace, where they will stay for the next few days.

The crucial talks on India's future will start without delay.

They are treating India as the top priority item for business for the next week or so.

Within 24 hours, the full cabinet will be in possession of the salient facts of the position in India as the Viceroy now sees it.

Urgency is the keynote of the present talks, which come on the eve of the Indian leaders' conference on plans for the transference of power. The British Government is understood to be convinced that speedy and unequivocal decisions by the Indian leaders are indispensible *if Britain is to carry out her* pledges and hand over authority to India's representatives by the appointed time, June of next year.

Dispatches from India said Mountbatten was reliably reported to be carrying with him a "basis for settlement" between India's bitterly opposed political parties.

Before his departure from New Delhi Mountbatten spent three days confering with leaders of the predominantly Hindu congress party, the Moslem League and the Sikhs. He is scheduled to resume the talks on June 2 following his return to India.

The use of lemon juice by sailors in the British Navy was made obligatory as an anti-scurvy tonic in 1795.

CAMPBELL, SHANKLAND & IMRIE
Chartered Accountants
Auditors
542 Baker St Phone 235

Paid for fractured arm without fuss or feathers — $30.00.
Phone 980
STUART SALES AGENCIES
577 Baker St., Nelson, B.C.

RADIATOR REPAIRS
Cleaned and Recored
JIM'S RADIATOR SHOP
301 Ward St. Phone 63

Canal Flats Athletes Win Trophy

INVERMERE, B.C., May 19 — Canal Flats school came out ahead in the Windermere District School Track meet held at Athalmer, Friday, winning the Invermere Contracting Cup for inter-school competition with a small margin of points over the Athalmer-Invermere school. Windermere and Wilmer schools also competed. Edgewater, Brisco and Galent schools in the north end of the district were unable to compete.

The Senior Girls' cup was won by Imogene Durand of Athalmer, who two years ago was the Junior cup winner. Betty Lim of Athalmer was a close contestant. Senior Boys' cup was won by Dick Lim of Athalmer.

Honors for the Junior Girls' cup went to Monna Mitchell of Invermere and for the Junior Boys' cup to Lester Goodwin of Invermere who last year was runner up for the same trophy.

Four Windermere District athletes will represent the valley at the Creston track meet next week.

U.S. Amateurs Plan Next Year's Finals

DULUTH, Minn., May 19 (AP).—A playoff schedule for three divisions in scattered sections of the United States was drafted, and sites for division championship contests designated by the American Hockey Association which closed a two-day conference here yesterday.

Under the playoff plan the national senior championships next season will be conducted as follows: Teams in the Minnesota District will meet those of the Detroit area for the right to meet the Eastern Amateur Hockey League champions at the championship team's home ice; winner of that series will travel to the West Coast to meet the Pacific Coast League titlists for the national senior amateur championship.

In the senior B championship, the winner of the East Coast Division will meet the midwest champions in Minneapolis.

Thomas Lockhart of New York was reelected President.

SILVER KING TRANSFER
GENERAL HAULING
Owned and Operated by an Ex Serviceman
Phone 606-R2
STAN BACHYNSKI

PHONE 4 TAXI
Licensed to Go Anywhere.
Day or Night Service
LOUIS CHOQUETTE

Have the Job Done Right
SEE
VIC GRAVES
MASTER PLUMBER
PHONE 815

FOR COMPLETE OVERHAUL — TUNE UP
Stop at
NELSON AUTO WRECKING and GARAGE
613 Vernon St Phone 946
M J MAJOR

Wilton's Cleaners
534 Josephine St.
We do dry cleaning, pressing and alterations.
EXPERT DYERS

City of Nelson

Tenders marked "Scavenging Tender" will be received by the undersigned up to 5 p.m. Monday, May 26th, for the collection of Garbage and Trade Waste within the City. Details of duties and other information may be secured from the City Engineer, City Hall.

City Hall,
Nelson, B.C.,
May 15, 1947.

W. A. GORDON,
City Clerk

Seattle Vacates Coast League Cellar Spot

By BILL BECKER
Associated Press Sports Writer

The Seattle Rainiers were the talk of the Pacific Coast League today.

Riding to two shutout victories over the hard-hitting Sacramento Solons Sunday, 6-0 and 1-0, the Rainiers wound up with a 6-1 margin in the series, the first they've won this season.

It ran Seattle's winning streak to five straight—longest for the Northerners in two years—and seemed to serve notice to the other clubs that Jo-Jo White finally has his veteran club squared away and out of the cellar "for good."

The double calsomine job was served up by Kewpie Barrett and *Sig Jakucki. The aging righthanders* gave up seven hits between them in 16 innings.

The results left the Rainiers in a fairly solid seventh place, two and one-half games ahead of the Hollywood Stars who ran their losing string to eight straight—season's worst—before finally winning the first game of a twin bill from league-leading San Francisco, 5-1. The Stars' Xavier Rescigno bested Bob Joyce.

The Seals, behind another slick pitching job by young Bob Chesnes, bounced back to take the nightcap, 4-1, and hang up another 6-1 series slam. It was Chesnes' ninth win—tops for the loop—against two defeats.

The Angels came a cropper in Casey Stengle's bustling Oaks and lost their first series of the year, four games to three. After Ray Prim's six-hitter gave the Angels the opener, 5-2, the Oaks' Dewey Soriano shaded Red Lynn in a 1-0 duel. The win enabled the Stengellites to shoulder their way into the first division for the first time, a half-game ahead of fifth-place San Diego.

San Diego—as have all visitors at Portland—had a tough week with the Beavers, splitting a final twin bill and coming out on the short end of a 5-2 series count.

Ed Vitalich twirled the Padres to a five-hit, 5-2 decision in the first game, but the Beavers rallied behind Jack Salveston to run off with the finale, 9-4.

The Beavers thus found themselves in third place, four games back of the Seals. If they could approximate their home pace while on the road, the Oregonians would be topping the circuit. At home, they've won 18, lost 10. On the road, the Beavers have nabbed only seven while dropping 12.

Air mail between Sweden and Germany has been permitted by the Allied occupation authorities as of March 25.

Vancouver Host To Foreign Trade Conference

VANCOUVER, May 19 (CP) Vancouver is host today to one the most important gatherings in history—the fifth annual Fore Trade Conference of the Canad Chamber of Commerce.

Heading the large group of pro inent trade specialists at the 1 day meeting are Sir Frederick Be President of the Federation of B tish Industries, and W. S. Swin Vice-President of the National F eign Trade Council of the Uni States.

Token air shipments of new m erials native to the country their origin will be exchanged arrangements made by the Vanc ver Board of Trade and manufact ers here.

Harbor Day, arranged as par *foreign trade week for Tues* will be observed by ships fly their most colorful flags. It is planned that Vancouver's fish fleet will give a mass display Friday.

India is a leading producer of cotton, tobacco and sugar-cane.

Occidental Family Group Ho pital Policy pays as long as accumulative to 240 hospital b days. Phone 980, Stuart Age cies, 577 Baker St., for deta

"ELLISON'S BEST" FLO
For All Your Baking Ne
Guaranteed to Satisfy
Your Grocer Has It

PHONE 258
SMITH ELECTRIC
645 BAKER ST.

Have your Furniture Exper
Recovered at the
NELSON UPHOLSTERY
413 Hall St Phone

Keep youth and loveliness with a permanent
Haigh Tru Art Beauty Salon
Phone 327
Johnstone Block

Furnaces and Air Conditioning
LES BROWETT'S
TINSMITH AND SHEETMETAL SHOP
510 Kootenay St. Phone 1152

Prompt — Dependable
PAINTING and paperhanging
ALL WORK GUARANTEED
MAX FALKNER
Phone 46R4

Packard Electric Shavers
Twin Dual — $24.50
Nelson Electric Co
General Electric Appliances
Phone 260 574 Baker St

Everything You Need to Build - From Roof to Basement
TIPS FOR HOME OWNERS
The new MIRACLE adhesive is ideal for mending pottery, toys, costume jewelry, leaky radiators, boats, pipes, bird baths, etc. A perfect seating for loose screws and nails.
YEAR-ROUND COMFORT
Good insulation means greater home comfort the year-round. Now—before hot weather begins—plan to insulate. You will enjoy your home during the hot days as you never could before. The benefits will be yours long after the cost—which is moderate—has been forgotten. Ask us for full information.
BURNS LUMBER & COAL CO.
PHONE 1180 Everything for the Builder PHONE 1181
602 BAKER ST - NELSON BC

Make Your Car LOOK BETTER RUN SMOOTHER LAST LONGER
It's so easy to get bigger enjoyment from your car. Simply drive it in here. Our factory trained mechanics and highly qualified, expert service can make your car look and act like new. Our prices are reasonable.
NELSON TRANSFER Company, Limited
35 PHONE 35