THE SIR WALTER PROVINCIAL LIBRARIAN VICTORIA B.C.
PROVINCIAL LIBRARY VICTORIA, B.C.
287

Nelson Daily News

Reveal Soviet Spy Network Sought Secrets,—Page 3.
Nelson Captures Puck Semis Opener, 4-1.—Page 2.
Western Rinks Win First Round Brier Curling.—Page 7.

VOLUME 44 — FIVE CENTS PER COPY — NELSON, BRITISH COLUMBIA, CANADA—TUESDAY MORNING, MARCH 5, 1946 — NUMBER 271

3 POWERS URGE FRANCO OUSTER

Explosion in School Lab Kills Kimberley Girl

Rioting Adds to Iranian Turmoil

By JOSEPH C. GOODWIN

TEHRAN, March 4 (AP)—Rioting broke out today in the midst of Iran's political crisis, now in its fourth day as a result of Russia's refusal to withdraw her troops from Northern Iran in accordance with the British-Russian-Iranian treaty of 1942.

Four persons were injured and six were arrested during a clash in front of the parliament building and, as a result, a scheduled meeting of parliament was postponed.

The fighting started during a demonstration staged by the leftist Tudeh Party and was blamed by party leaders on "rightists." Witnesses said someone in the crowd of 2000 to 3000 touched off the clash by shouting "Death to the Tudehs!"

AWAIT PREMIER

Meanwhile, there were no signs that the crisis was easing.

A cabinet member said the ministers had met twice on Russia's decision to keep troops in areas she regards as "disturbed." He added that the cabinet "felt it unwise to form any opinion" until the return of Premier Ahmed Qavam Es Saltaneh from Moscow. He is expected in Tehran within a few days.

(The Beyrouth radio heard in London said Ahmed Qavam left Moscow Monday.

(A British Foreign Office spokesman said Great Britain had asked Russia to explain her refusal to withdraw her troops in accordance with the treaty which provided that all foreign troops should leave Iranian soil by March 2.)

Public opinion continued divided in Tehran.

College students, celebrating the announcement that evacuation of the small Eastern town of Samnam had begun, stopped their cheers when they heard the Russians were not withdrawing completely. The students threatened "demonstrations against the government."

SCIENTIST TO FACE SECRETS ACT CHARGE

Scotland Yard Men Arrest King's College Atom Expert

IN COURT TODAY

By JACK SULLIVAN
Canadian Press Staff Writer

LONDON, March 4 (CP Cable)—Dr. Alan Nunn May, 34-year-old expert on atomic energy, a lecturer in physics at King's College, London, and one of a stream of British scientists who went to Canada to work on atom bomb research during the war years, was in police custody tonight charged under the Official Secrets Act.

He will appear in court tomorrow.

While it could not be established whether the arrest was made in connection with investigation into the Canadian spy ring, it was believed there might be a link between his work in the Dominion and the Canadian case. A Home Office official admitted the arrest but beyond that would not give any particulars.

Secrecy clouded the case immediately after the arrest, made by Scotland Yard Special Branch officers as Dr. Nunn May, who worked on atomic development research in Montreal during the war years, concluded a lecture course. The Special Branch is concerned with anti-espionage.

Dr. Nunn May in Montreal worked under Prof. J. D. Cockroft, appointed to head the British atomic energy plant to be set up near Didcot in Berkshire. Soon after joining King's College staff in 1941, where his specialty was uclear physics, he was transferred on government service to Montreal and returned to London last October, in time for the new session of the college.

CHURCHILL TO SPEAK TODAY

ABOARD TRUMAN-CHURCHILL TRAIN EN ROUTE TO MISSOURI, March 4 (AP)—President Truman and Winston Churchill travelled tonight toward Missouri, where they will make a joint public appearance significant for the future of British-American collaboration.

The President set the pitch a few hours before the special train set out, with a new and strongly-worded endorsement of the British loan agreement as "a cornerstone in the world's structure of peace."

A strategically-placed British official said the wartime Prime Minister would carry the same theme farther in a speech tomorrow, pleading for closely-welded Anglo-American solidarity to guard the peace by continuing the cooperation of the war years.

Mr. Churchill will speak at Westminster College, Fulton, Mo., on the "Sinews of Peace."

Says Theft Ring, Operated at Coast, Arrests Expected

VANCOUVER, March 4 (CP)—The Vancouver Province, in a news page story today, said that a $1,000,000 waterfront textile theft ring exposed in Halifax last week also operated in Vancouver. It added that R.C.M.P. and City Police are expected to lay charges at the conclusion of their investigations shortly.

The Province said it had learned that police have been working on the Western end of the case since the "break" came in Halifax, and that some cloth not bearing Prices Board markings had turned up in Vancouver shops and was made into suits in some cases.

Investigate Death

THE PAS, Man., March 4 (CP)—Royal Canadian Mounted Police tonight were investigating the death of Mrs. Hager Tobacco, 35-year-old non-treaty Indian, found dead on a highway four miles from here early Sunday.

There were no signs of violence. An inquest will be held.

17 Die in Renewed Egypt Violence

Order Restored After Rioting During "Day of Mourning"; 301 Wounded, 600 Jailed

CAIRO, March 4 (AP) — Fifteen Egyptians were slain by gunfire, two British military policemen were beaten to death and 301 persons were wounded today in rioting during "Day of Mourning" demonstrations in Alexandria, an official Egyptian communique said tonight.

The wounded were listed as 299 Egyptians and two British soldiers.

Official sources said 600 persons were arrested by police patrols which kept large crowds from forming.

Prime Minister Ismail Sidky Pasha said that "police were obliged to fire" after rioters stoned Egyptian police and British troops.

Fighting broke out during demonstrations for some 15 Egyptians killed 10 days ago in anti-British rioting.

The communique said the disorders started with "laborers and students, and police dispersed them at first peacefully and afterwards with clubs."

ATTACK FLAG

The demonstrators regrouped later in other places, the communique added. "Arriving in front of the Atlantic Hotel, which is used as a British naval billet, a group of demonstrators attempted to tear down the British flag hoisted above the building.

"The Egyptian police tried to disperse the crowd by a charge but the demonstrators retaliated with stones.

"The police were then obliged to use their firearms which were loaded with buckshot. This dispersed the demonstrators. A rumor however spread among the demonstrators that someone from a nearby building . . . had fired at them.

RESTORE ORDER

"The demonstrators attacked this building, the upper floors of which were occupied by British soldiers. They set the first floor on fire and prevented the fire brigade from intervening."

The demonstrators later attacked several nearby establishments, including a gasoline station, it added.

Tonight Governor Hassonua Bey of Alexandria said: "Order has been restored," but declined to give any details of the rioting.

Quiet prevailed in Cairo, but the strike resulted in paralysis of transportation and cessation of all commercial activity. The demonstration was called by a national committee of labor, students and politicians.

Army to Check Up After Morality Charge

By RICHARD O'REGAN

FRANKFURT, Germany, March 4 (AP)—Maj.-Gen. Miller G. White, commenting on reports that German girls were allowed to "live" with United States officers in their bachelor quarters, said tonight "there is no army regulation to stop a man from entertaining a girl overnight in his private quarters."

Gen. White, Deputy Chief of Staff in Europe, declared, however, the army probably would investigate the reports immediately and tighten up on regulations.

He added he did not intend to raid the billets, where officers and civilians live within the United States forces headquarters compound, but if individual cases were reported the army probably would take "strict disciplinary action" for conduct unbecoming a gentleman.

Gen. White said he did not believe that "by and large our military or civilian personnel are immoral or indecent" and said he resented the implications that every officer was immoral if he brought a girl, whether German or British, into the compound.

He said it was virtually impossible to stop officers and civilians from having guests "and there is no more way of preventing that type of fraternizing than flying to the moon."

Headquarters command sources admitted there was nothing to prevent German girls, working in the compound as maids or waitresses, from staying there "forever" if they found someone to provide them food and quarters.

Officers and civilians living in the compound, a barbed wire enclosed area of several square miles, are permitted to take guests inside anytime except between 10:30 p.m. and 8:30 a.m. On weekends girls are permitted to stay in the compound over Sunday, but must leave early Monday morning. An officer must sign his guest in and out.

Sgt. Dennis Moore of Cleveland said: "The strangest thing I ever saw was the registration of a male German by an U.N.R.R.A. dame."

Sees Great Promise in B.C. Northland

VICTORIA, March 4 (CP)—Criticism of the Public Works Department in being slow to provide snow plows in Omineca Riding this Winter, was voiced in the Legislature today by E. F. Rowland, CCF member for that constituency.

Lumber production was cut one third by the delay, he asserted.

Mr. Rowland urged that the necessary geological survey be done in the Telkwa area which is a large potential coalfield and that further surveys be conducted in the Ground Hog District which, he said, contains 2100 square miles of coal-bearing land.

The Northern country had wonderful opportunities for industrial development, Mr. Rowland said, and all that was needed was extension of the Pacific Great Eastern Railway into the Peace River area and a long range program of development of the North's resources.

648 WAR BRIDES, KIDDIES REACH NEW HOMELAND

HALIFAX, March 4 (CP) — Forced to mark time since Sunday afternoon while their ship waited for berthing space, 648 war brides and 159 children of Canadian servicemen disembarked today from the liner Letitia.

"COUNTRY WILL EXPECT FULL DISCLOSURE" ON SPY COLLABORATORS

OTTAWA, March 4 (CP)—M. J. Coldwell, CCF Leader, said tonight "the country will expect a full disclosure of the name of all those Canadians, groups and organizations, in the employ of our government or not, who have acted as agents of a foreign power."

2 Others, Teacher Hurt; Believe Test Went Awry

Coroner's Jury to Seek Cause of Death of 17-Year-Old Dorothy Callaghan at Inquest

KIMBERLEY, B.C., March 4—An explosion, thought to have resulted from a classroom Chemistry experiment, Monday took the life of Dorothy Callaghan, 17-year-old student at Kimberley High School.

Two other students, Dick Sculli and Arthur Christenson, were struck by flying glass and taken to the hospital along with the Chemistry teacher, Sylvio Muraro, who was also suffering from cuts and shock. The teacher is a former Nelsonite.

There was little damage to the classroom and no fire. The class was apparently the last for the day, as school was to be dismissed at 4 p.m.

A coroner's jury viewed the body in an undertaking parlor at 8 o'clock Monday. Inquest will continue later this week under Dr. W. H. Ormond, Coroner. Jurors are Joseph Bell, Len Bonell, R. S. Ford, Murray Gordon, Jim McFarland and J. J. O'Neill.

Dorothy Callaghan, born in Kimberley, was the daughter of Mr. and Mrs. O. P. Callaghan, who have lived in the city for 21 years. She had one sister, Molly.

Says Conscription Essential, Britain

LONDON, March 4 (CP Cable)—Maj. J. G. Morrison, Conservative member for Salisbury, in the House of Commons tonight said conscription was essential for Britain. Participating in a debate on defence policy, he suggested Canada could provide training grounds, "as she did for air training during the war." Britain was not large enough to accommodate late training grounds and at the same time provide vital food.

NO REMORSE IN GERMANY—SCOTT

TORONTO, March 4 (CP)—Maj. H. G. Scott, Calgary journalist, author and soldier, who recently returned from Europe, today told the Canadian Club that in all Germany he found no vestige of remorse, penitence or guilt.

"We must stand on our guard and not let our defences crumble as we did after the other war," he warned.

CONDITIONAL ACCEPTANCE OF G-M VOTE PLAN

NEW YORK, March 4 (AP) — The United Auto Workers (C.I.O.) on strike at General Motors, today accepted—with qualifications—the company's proposal of a secret ballot on the question of ending the strike.

This possible break in the 106-day-old walkout came as a declaration by President Truman left the wage issue wide open for 250,000 C.I.O. steelworkers, still on strike in 700 steel fabricating plants, and as efforts continued in Washington to avert a coast-to-coast telephone tieup.

The proposal said the strikers should vote on returning to work under G.M.'s 18½-cent hourly increase offer or returning to work on the basis of the same offer with the proviso all issues be submitted to a President-appointed arbitrator.

Britain, U.S., France Urge Peaceful Action by Spaniards

Threaten Cold Shoulder If Dictator Stays

URGE FREE VOTE

LONDON, March 4 (CP) — Britain, United States and France tonight asked the Spanish people to oust Generalissimo Franco by peaceful means, abolish his Falange party and set up a "caretaker" Government pledged to hold free elections.

The declaration stopped short of an immediate diplomatic break with the Spanish regime but said the country faces an international cold shoulder until it gets rid of its dictator.

The three Allied Governments warned, in a joint statement, that the Spanish people cannot expect "full and cordial association" with countries that defeated the Axis as long as Franco remains.

WANT NO HAND IN DOMESTIC AFFAIRS

They said Franco had been helped to power by German Nazism and Italian Fascism and had patterned his regime after those philosophies.

Emphasizing there was no intention of interfering in Spain's internal affairs, the statement—originally proposed by the United States—expressed hope the Spanish people would not again undergo "the horrors and the bitterness of civil strife."

It said the three Governments hoped "leading patriotic and liberal-minded Spaniards" soon would find a way to bring a "peaceful withdrawal of Franco, the abolition of the Falange, and the establishment of an interim or caretaker Government under which the Spanish people may have an opportunity of freedom to determine the type of Government they wish to have and to choose their leaders."

"Political amnesty, the return of exiled Spaniards, the freedom of assembly and political organizations, and provision for free public elections are essential," the statement declared.

"An interim Government which would be and would remain dedicated to these ends should receive the recognition and support of all freedom-loving peoples."

WIPE OUT GUERILLAS

MADRID, March 5 (Tuesday)—(AP)—The civil governor of Santander announced today that a group of 40 armed Spanish guerillas who crossed the border from France had been "liquidated" in a mountain pass in Southern Santander Province after a clash with civil guards.

The Governor said the guerillas had been discovered after crossing the frontier Feb. 26 and had been trapped in the snow-covered pass. All in the band were killed or captured, he declared.

He quoted the prisoners as saying they had been working as woodcutters in Southern France. They maintained, the Governor said, that they had been told that a monarchy already had been set up in Spain and that a movement for establishment of a republic was on foot.

PROPOSES B.C. AIR SERVICE FOR PATROLS

Would Aid Forest Protection, Logging Surveys, Rescues

NEED $413,440

VICTORIA, March 5 (CP)— Appropriation of $413,440 for establishment of a Provincial air service for patrol purposes, surveys and emergency uses was recommended to the Government by Don C. Brown (Cln-Vancouver-Burrard) during the throne speech debate in the Legislature.

The scheme would involve the purchase of six Norsemen aircraft which could be used for forest patrols, forest fires, logging operations, timber cruising, road surveys and inspections, mine inspections, topographical surveys, game wardens inspections, police emergencies, transportation of injured from remote areas, transportation of rangers and equipment to remote areas as well as ministers and deputies on inspection trips.

Dealing with municipal affairs, Mr. Brown endorsed engagement of Carl Goldenberg of Montreal to investigate Provincial-municipal relations. He supported old age pensions of $50 a month at the age of $65; pleaded for the same amount for the blind, and declared that "with proper planning, foresight and the right kind of publicity and good management, British Columbia can become the outstanding playground of North America."

Turning to labor, Mr. Brown said he was a small employer and was persuaded that if there was a greater degree of sharing the profits of industry it would create a much better feeling between employee and employer. He suggested to Labor Minister Pearson that this policy was worthy of consideration.

For the last 10 years he himself had followed this policy and found it had worked, Mr. Brown said. "The people who work for my company know that if we make any money they are going to share therein, and with this understanding they consider themselves partners and not simply employees and consequently take a much greater interest than otherwise."

Hold Up Driver

VICTORIA, March 4 (CP)—Two hold-up men wearing dark clothing robbed Edward Maw, a taxi driver of $15 at the point of a gun early today.

Canadian-Born Japanese Ask Gov't to Permit Their Parents to Stay; Didn't Understand Forms They Signed

Canadian-born Japanese, members of the Slocan Valley Nisei Organization, are asking the Dominion Government in a petition to allow their parents and other Japanese who have asked for cancellation of repatriation forms to remain in Canada.

The petition follows:

"We, the undersigned, who are all Canadian born do hereby extend a petition on behalf of our parents and others some of whom are Naturalized and others who are Japanese Nationals who have asked for cancellation of repatriation forms signed by them, and we do this on the following considerations:

"Whereas, although our parents as a group have shown characteristics common to immigrant groups of other races (although not more than other such groups), such as clannishness, lack of facility in the use of the English language, and an anxiety to succeed in a economic sense, yet they have greatly appreciated the democratic way of life for their children and have urged them to assume the full obligations of citizenship.

"And whereas many who have applied for cancellation have been in Canada for upwards of forty years, and have assisted in the building of the basic industries in B.C. (lumbering, fishing and farming).

FELT FEAR, INSECURITY

"And whereas a number of them have signed repatriation forms, not because of any desire to go back to Japan, but because of their failure to understand the manner in which they have been treated and the insecurity and fear which they have suffered as instanced by the following incidents:

"(a) The sale of their property.

"(b) The declaration of the Government in P.C. 3213, Sec. 7, April 21, 1942, that all persons of Japanese race moved to other provinces from B.C. would be moved again at the close of the war.

"(c) Government and municipal restrictions on property ownership and business enterprise.

"(d) Family obligations and the responsibility for the maintenance of young children and infirm persons.

"(e) The failure of negotiations for work and residence in Eastern [illegible]

"(f) Their own unfitness to do many forms of work offered to them in the East.

"(g) The lack at the time of being required to move East or sign for Japan of any economic security for their families (at the time of signing for repatriation there was no explanation of the plan of forming a settlement at New Denver for families found unsuited for immediate removal East of the Rockies. The choice at that time was very definitely one between going to Japan, and going East of the Rockies at a very early date, anyone not signing, and yet not going East of Rockies would be considered as failing to cooperate with the Government.'

"And whereas, we their children, being as we are their main hope of support for the future, and feeling strongly the natural ties of blood and affection are faced with separation from them or exile from our native land, do hereby earnestly plead with you and the people of Canada that these parents be permitted to remain with us if they so desire, and we all may become useful citizens and residents of this our country."

QUICKIES . . . By Ken Reynolds

"But, dear, I didn't say you were ignorant—I just said it'd be smarter to let a News Want Ad find us a house!"

Pros and Cons in St. Lawrence Waterway Project Under Study

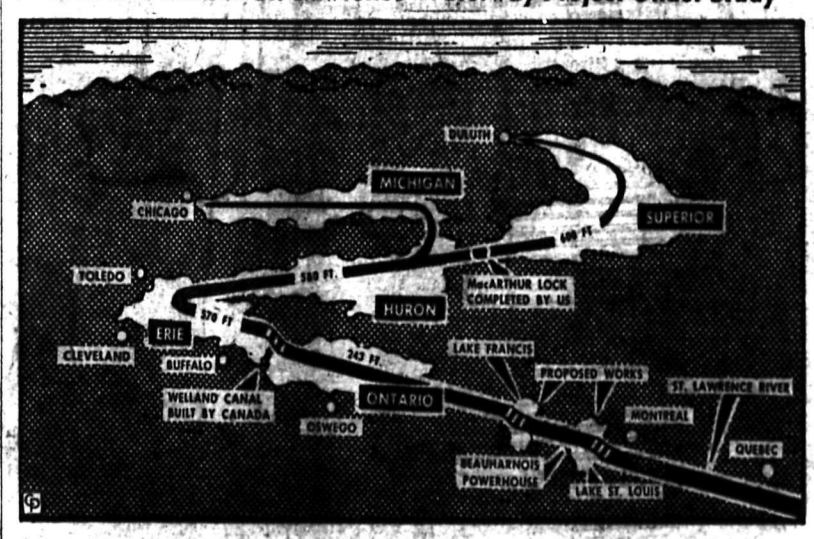

Taken from official drawings, the above diagram of the proposed St. Lawrence waterways and power project shows the overall waterway and the location of proposed new works as well as canals, locks, dams and power stations. A Senate Committee is now studying revised figures on the cost which indicate that the United States would have to pay $57,000,000 more than at first estimated. Canada's share is $277,000,000. The joint enterprise would open the midwest to ocean shipping and provide about 18,000,000,000 kilowatt hours of electricity annually.

Pictured at a luncheon at the Waldorf Astoria, New York, sponsored by the Labor and Industry Committee in opposition to the St. Lawrence project, are a trio of Canadians. Left to right: Gordon M. Pitts, Board of Aldermen, City of Montreal; H. C. Beatty, General Manager, Montreal Board of Trade; Senator James M. Head of New York and Professor John L. McDougall, Queen's University, Kingston.

Alberta Curlers Turn B.C. Rink 13-11 in Brier Second Round

SASKATOON, March 4 (CP) — Manitoba, Saskatchewan and Alberta rinks emerged undefeated from the second round of play in the MacDonald's Brier Bonspiel here tonight but the favored Manitoba quartet and Alberta's champions were extended before they marked up their victories.

The Leo Johnson skipped Manitoba entry barely edged out Quebec 11-10 while Alberta topped the British Columbia rink 13-11. Saskatchewan had little difficulty in turning back Nova Scotia 14-7; Ontario defeated Prince Edward Island 12-6 and Northern Ontario conquered New Brunswick 13-4.

Alberta climaxed a sensational comeback with a two-ender in the 12th to gain their win over British Columbia by just that margin. Trailing 3-10 after six ends, the Albertans' cause seemed hopeless but Skip Billy Rose of Sedgewick led his rink to a four-ender in the 7th end to put them back in the running. Two's in the 9th and 10th and 12th ends gave them the victory.

None of the other matches was in doubt after the first few ends. The Prince Edward Island four skipped by Frank Hansen of Charlottetown faded after battling Ontario's Kitchener Club on even terms for five ends and lost to Perry Hall's rink 12-6.

Dr. George Macintosh's Nova Scotia champions who had given Manitoba a nip and tuck battle in the first round, were five down to Saskatchewan's Dalt Henderson by the fifth end and Fey McKalvey's New Brunswick entry was six behind Tom Ramsay's Northern Ontario by four by the 6th end.

The Western Canadian and Northern Ontario rinks swept the first round matches, led by the highly-favored Manitoba four skipped by Leo Johnson.

The Weather

Temperatures — Min. 27.1, Max. 41.7.

Forecast—Kootenay: Cloudy and mild with widely scattered showers over mountains, winds moderate. Temperatures: Crescent Valley, min. 26, max. 40; Cranbrook, min. 23, max. 40.

Nelson Whips Kimberley 4-1 to Take 1-0 Lead In Semis; Last Goal Spoils Shutout Chance

A game to the good in the Kootenay League semi-finals, Nelson Maple Leafs skated off the Civic Arena ice Monday night with a 4-1 victory over Kimberley Dynamiters who forced the home team to extend themselves to the limit for the win. The two teams meet at Nelson again Wednesday night in the second of the best-of-three series for the right to face Trail Smoke Eaters in the finals.

The game had everything and the thrills and spills had the fans hoarse with excitement. The entire crowd groaned in sympathy when Gordie Wilson slapped in Kimberley's only goal with just two minutes left, to spoil a splendid chance for a shutout for Jesse Seaby, who played a whale of a game in the Nelson net. He was the crowd's favorite without a doubt and was roundly applauded when he returned to the ice following an injury to his face in the second period. A puck caught him when he was down during a melee and laid open a cut in his cheek. He also hurt his shoulder.

His choice by P. F. McIntyre of Trail as No. 1 star was popular as were Nos. 2 and 3, Spence Tatchell and Jack Kilpatrick, an all-Nelson selection.

Tatchell, Kilpatrick, Bill Vickers and George Barefoot were Leafs' marksmen.

LOST ONE GOAL

Nelson lost a goal in the first period. Ty Culley had blown his whistle when he lost sight of the puck, the goal thus being disallowed. However, Tatchell soon made sure of it when he staged one of his specialties—a beautiful rink-length rush that had the fans screaming. He easily out-manoeuvred the Kimberley defence to beat Jakie Nash.

The Leafs added another halfway through the second period when hard-fighting Kilpatrick battered one through. He scored the goal just after Seaby came back on the ice, and from then on the Nelson goalie was in hot water but came through unscratched. The Kimberley boys were out for a goal, but just couldn't make the grade. They either found a tough defence or ran into an unbeatable Seaby.

PRESSURE HEAVY

The East Kootenay team continued the pressure in the third but the Leafs were working just as hard to fend off the attacks. Seaby made some lovely saves. He was turning away pucks from all directions, sprawling full length on the ice on some.

Then Vickers came in with Nelson's No. 3 goal, taking a pass from Johnny Arichuk to slap in a corner shot. The teams were racing up and down the ice at a blazing clip when Barefoot charged in with Vickers to score Nelson's final goal.

Big Bill Johnston went off on a penalty and the Kimberley goalie was peppered by the Leafs but turned in some fine saves. Then Sanderson and Tatchell went off for five minutes for fighting. There was an unsuccessful pileup in the Nelson net, and a few seconds later Wilson and Kavanagh combined to score the heart-breaker with Seaby part way out of his net. The teams were still fighting hard when the final bell sounded.

Goal stops by:

Nash	10	7	9—26
Seaby	5	14	13—32

SUMMARY:

First period—1, Nelson, Tatchell 14:31.

Penalties — Brown, Arichuk and Kavanagh.

Second period—2, Nelson, Kilpatrick 12:28.

Penalties — Kilpatrick, Krizan, Holditch and Wilson.

Third period—3, Nelson Vickers (Arichuk) 10:39; 4. Nelson, Barefoot (Vickers) 13:45; 5, Kimberley, Wilson (Kavanagh) 17:52.

Penalties — Redisky, Tatchell, Johnstone (two), Sanderson (major-5 mins.); Tatchell (major-5 mins.); Vickers.

Lineups:

Kimberley—Nash; Brown, Sullivan and Johnston, defence; Redisky, Calles, Sanderson, Wilson, Holditch, Slugg and Kavanagh, forwards.

Nelson—Seaby; Krizan, Barefoot and Bicknell; Vickers, Cook, Arichuk, Tatchell, Kilpatrick, Fargher and Jenkins, forwards.

Officials: G. W. Wheatley, referee; Ty Culley, judge of play; J. M. Morley, scorer; T. R. Wilson and Rene Morin, timekeepers; R. MacDonald and S. Leinweber, goal judges; B. Sutherland, announcer.

Edmonton Juniors Tie Series by 4-2 Victory Over Nanaimo

NANAIMO, B.C., March 4 (CP)—Edmonton Canadians evened the best-of-five inter-provincial junior hockey series at one game each when they downed Nanaimo Clippers 4-1 here tonight. Nanaimo won the first game last Saturday, 4-3. Third game will be played Wednesday.

Lineups:

Edmonton—Sofiak; Gadsby, Matthews; Rypien; E. Thomas, C. Thomas. Subs—Black, Groves, Bannon, Slater, Luchini, Pettinger.

Nanaimo — Bentley; Magliani, Prestley, Larsen; Whitfield, Jones. Subs — Kirk, Koehle, Robertson, Mirtle, Louden, Mitchell.

Referee—Don Campbell; linesman—Mike Welykochy.

Summary:

First period—1, Edmonton, Groves (Pettinger) 11:37; 2, Edmonton, Matthews 17:42.

Penalties—Larsen, Bannon, Louden.

Second period — 3, Edmonton, Rypien (C. Thomas) 9:57.

Penalties—Louden, Gadsby, Rypien.

Third period—4, Edmonton, Rypien (C. Thomas) 12:15; 5, Nanaimo, Kirk (Mitchell) 17:01.

Penalties—Kirk, Rypien, Magliani (five mins.); E. Thomas (minor and five mins.), Bentley, Gadsby, Mitchell.

TOAST and TEA

BY LYN ARDILL

A simple serenity is not a philosophy, says Irwin Edman in Philosopher's Holiday. . . . It seems to me rather a pity that so many men who have known the world and been prompted to reflect upon its meaning, should not have tried to put that meaning down. Doctors, lawyers and statesmen have taken to writing their autobiographies. I wish it would become a mode for them to write their views of Nature, or their conceptions of life. The best of them, I am sure, would be contributers to philosophy; their wisdom might be a little too much of this world, but it would be interesting to know what our conquerors thought of the meaning of the world they had conquered.

GOODERHAM & WORTS Limited
TORONTO, ONTARIO

WIN JUNIOR TITLE

CHARLOTTETOWN, March 4 — (CP) — Charlottetown Collegians won the New Brunswick-Prince Edward Island junior hockey championship, defeating St. John Juniors 17-6, here tonight in the second of a two-game, total-goal series. Collegians won the playoff series, 26-11.

The speedy Charlottetown now will meet St. Mary's Juniors of Halifax for the Maritime title.

Every coast town of Norway is on a fjord.

ALKALIZING AND REFRESHING
A dash in the morning when needed helps keep you fit
ABBEY'S EFFERVESCENT SALT

The Cough That Sticks The Cough That Hangs On

This is the kind of a cough it is hard to get rid of, the kind that bothers you during the day and keeps you awake at night.

Why not get a bottle of Dr. Wood's Norway Pine Syrup and see how quickly it will help to relieve you of this coughing condition?

It acts promptly and effectively, going to the foundation of the trouble, loosening the phlegm, soothing the irritated air passages, and stimulating the bronchial organs.

"Dr. Wood's" has been on the market for the past 48 years.

Price 35c a bottle; the large family size, about 3 times as much, 60c, at all drug counters.

The T. Milburn Co., Limited, Toronto, Ont.

TRANSPORTATION — PASSENGER AND FREIGHT

Nelson - Trail Rossland Freight

J. C. MUIR

Phones: Nelson 77; Rossland 171; Trail 1180

Connections for:

SALMO — KASLO — CRESTON — NAKUSP

SEES WORLD PARLIAMENT AS PRIME NEED

WINNIPEG, March 4 (CP)—Stanley Knowles, CCF member of Parliament for Winnipeg, said tonight unless the United Nations Organization was organized as a world Parliament, with authority to pass legislation, it would become just another continuous peace conference. He warned peace will not "really be secure until it is formed into a world parliament."

SHOW FRANCO PLANNED AXIS ROLE

WASHINGTON, March 4 (AP) —The United States tonight made public 15 documents captured in Europe, citing chapter and verse of Gen. Franco's ties with Hitler and Mussolini and the Spanish dictator's fervent hopes that the Axis would win the war.

The documents were released simultaneously with a statement by the United States, Britain and France asking the Spanish people to get rid of Franco by peaceful means.

In general, the documents revealed that Franco proposed to:

1. Seize Gibraltar, cut off the vital Mediterranean's Western mouth from the Allies, insure the control of West-North Africa, and ship vital war minerals to Germany and Italy exclusively, if

2. Hitler and Mussolini guaranteed Franco quantities of war supplies, armaments, planes, submarines, fuel, food and manpower.

With these conditions met, a confident Franco told the Axis leaders in 1940 that he would place Spain "in the struggle against the common enemies (the Allies)."

The proposal, the document showed, came to nothing when Hitler told his chief partner, Mussolini, that Hitler was "not convinced that Spain had . . . the same intensity of will for giving (aid to the Axis) as for talking."

Six Grandsons Bear Mrs. Spence to Last Rest

There was a large attendance of relatives and friends from Nelson, Trail and district at the funeral service for the late Margaret Ellen Spence, held at the Church of the Redeemer here Monday afternoon. Rev. W. J. Silverwood conducted the service. The hymns sung were "Unto the Hills Around," and "Nearer My God to Thee," with a solo by E. Baker, "God Will Take Care of You." "Nunc Dimittis" was sung at the conclusion of the service. The organist was Miss Margaret Thompson.

The pallbearers were all grandsons of Mrs. Spence — Maurice Mawdsley, Raymond Bell, Donald Bell, Robert Bell, David Mawdsley and Harry Mawdsley, Jr. Interment was in the family plot in the Nelson Memorial Park.

Mrs. Spence, who was 83, died in Nelson Feb. 28. She was born in Nova Scotia, and was a resident of Boswell before moving to Nelson a short while ago.

Rep Squads to Practice Tonight

Nelson Juvenile and Midget Reps will hold a practice tonight at the Civic Arena at 6. Players out for the Midgets will include Stedile, Hopkins, Hallbauer, Todd, Duffy, Brett, Hyssop, Bachynski, Hood, Pitts, Carew, Kennedy, Leeming and Christenson.

For the Juveniles, Silverwood, McNabb, Pitts, Clark, Ross, Longden, Koehle, Perrier, Hyssop, Stuart, Maglio, Macintyre, and R. Koehle will turn out. St. Clair Duffy received a foot injury at the last practice and may be out the balance of the season.

KIDDIES' CRIES SAVE FAMILY

PORT ARTHUR, March 4 (CP)—The crying of two small children saved a Port Arthur family from fire which destroyed their 1½-story residence. Awakened by the cries of the children—both less than five—Mr. and Mrs. A. Wozniak found the house filled with smoke and flames shooting from the kitchen door. They grabbed up the children and fled.

RETRIEVE STOLEN CLOTH

VANCOUVER, March 4 (CP) — An estimated $20,000 worth of cloth, part of the $1,000,000 waterfront textile theft exposed in Halifax last week, has been recovered in Vancouver by Royal Canadian Mounted Police, it was learned tonight.

The cloth is reported to have been seized in a raid by city and R.C.M.P. on a city clothing store in the latter part of last week.

MAULER HEADS PROMOTERS

NEW YORK, March 4 (AP)—Jack Dempsey, one-time world heavyweight champion, today was named President of Boxing Promoters of America, Inc., for a four- to six-year period at a reported salary of $50,000.

WINNIPEG, March 4 (CP)— The United Packinghouse Workers of America (CIO) is unalterably opposed to President Truman's wage formula, said Ralph Helstein of Chicago, General Counsel of the UPWA, in an interview here today.

BLACKHEADS

Don't squeeze blackheads—dissolve them. Get two ounces of petrolene powder from any drug store and apply gently with wet, hot cloth over blackheads. They dissolve and disappear by this safe simple method.

City Applies for Increase In Street Railway Fares, to Meet Costs; Get Estimate on Alternative Plans

With the hope of eliminating the approximately $10,000 annual loss in operation of the Nelson Street Railway, the City Council Monday night, on recommendation of the Street Railway Committee, decided to apply to the Public Utilities Commission of B.C. for permission to raise the adult fare from the present six tickets for 25 cents, or 5 cents single, to four tickets for 25 cents, or 7 cents single; and to raise the child's fare from 10 tickets for 25 cents, to eight for 25 cents.

The City applied last year, while the war was still in progress, for permission to make the adult fare 5 cents straight, but the Public Utilities Commission turned down the application.

CONSIDERED SIX FOR 35

Alderman T. D. Rosling explained that the Committee had considered recommending six adult tickets for 35 cents, or 7 cents single, but decided against this, as the prospective increase in revenue would take up only about half of the slack. In Vancouver, he pointed out, a fare of 8 cents was being applied for.

Alderman H. H. Hinitt questioned the advisability of making such a big jump all at once. He said the fare should have been increased gradually, as costs increased.

Alderman B. C. Affleck doubted very much whether a piecemeal policy would be any more popular than a single increase. Receipts had been behind what was required for about 20 years, he imagined.

Increase in costs, Alderman G. R. Clerihew pointed out, had not been altogether gradual; there had been a large jump when wages were raised.

Defending the lump increase, Alderman Affleck said in strict justice the rest of the citizens should not have to pay for those who used the Street Railway. Those who made use of a utility should pay for its operation, or it should be dropped.

Alderman T. S. Shorthouse pointed out that the number of children carried had doubled in 12 years.

Answering a conjecture that the number of patrons could be expected to drop with resumption of full use of automobiles, Alderman Rosling said the Committee had considered that phase, and admitted some drop was probable, but the children would still get a very low fare, eight tickets for a quarter.

Another recommendation of the Committee was that A. C. R. Yuill, Vancouver consulting engineer, be commissioned to prepare an estimate of the cost of placing the entire Street Railway in first class condition, and also of the cost of changing from street cars to trolley busses.

A third recommendation was to increase the personal liability insurance carried on the Street Railway's operation, from the present limit of $20,000, to $200,000.

On motion of Aldermen Rosling and Affleck, the report was adopted in full.

Illness Forces Manerheim Down as Finland Head

HELSINKI, March 4 (AP) — Field Marshall Baron Mannerheim resigned as President of Finland tonight and it generally was expected that Premier Juho K. Paasikivi would succeed the old soldier who said he was stepping down because of illness.

Until a new President is chosen, probably next week, Paasikivi will continue as Acting President, a post he has held since last November.

Charge Negro With Slaying

BLOOMINGTON, Ind., March 4 (AP) — Joseph Luther Woolridge, chunky, 29-year-old Negro handyman in a Bloomington cafe, today was charged with first degree murder in the death of Mrs. Phyllis Coleman, 32, whose body, with that of Russell E. Koontz, 43, was found in an abandoned stone mill last Friday.

The charge was filed by Coroner Ray Borland soon after Sheriff Albert H. Skirvin and State Police had made public a confession which they said Woolridge had signed at State Police Headquarters in Indianapolis. Woolridge said in the confession he killed Koontz as the latter lunged at him.

In the alleged statement, Woolridge related he stopped in the old mill while groundhog hunting last Friday and came upon Koontz and Mrs. Coleman in a compromising position.

Woolridge said that as he stood watching the couple, Koontz noticed him and told him to "scram", but he remained.

"I stood on the spot for a short time and the man asked me if I knew him," Woolridge's statement read. "I told him that I did. This man then said that I would never tell it."

Woolridge said the man lunged at him.

"I ducked and at the same time I picked up a window sash weight and swung at the man and hit the man on the back of the head as he went past me," the statement continued.

The Negro's statement said the blow knocked Koontz out and that he left the man on the floor and tied up the woman. He said the woman did not resist.

He returned to Koontz, he said, and found that he was dead.

"At this point I was scared and didn't know what to do," the statement went on. "I . . . finally decided that since the man was dead I would have to also dispose of the woman because she was a witness to the fight."

The Negro told of placing a rope around the woman's neck and choking her to death.

He dumped both bodies in a water-filled pit in the centre of the mill, attempted to cover them with planks and then went home, the statement said.

Prosecutor Robert McRea said the statement and other evidence would be submitted to a grand jury Wednesday.

A blow with a stick on the tip of the porcupine's sensitive nose will kill him.

Emma Woikin From Blaine Lake Section

SASKATOON, March 4 (CP) — Emma Woikin, native of Blaine Lake, Sask., a community largely settled and still farmed by members of the Doukhobor sect, who pleaded guilty at Ottawa today to charges of conspiracy to provide secret information to the Soviet and to having provided the information, went to Ottawa about 18 months ago.

Mrs. Woikin ook a stenographers' course at Marcelin, a small village about seven miles from Blaine Lake. Her husband was reported to have died two years ago at Langham, about 30 miles North of Saskatoon and another largely- Doukhobor district. After his death she left for Ottawa.

Mrs. Woikin's maiden name was Konkin and her family is both well-known and well respected in the Blaine Lake district. She is reported to be a quiet type of girl.

Three years ago Mrs. Konkin applied to take a V.A.D. course in Saskatoon and actually began lessons but she lasted only a few days, leaving voluntarily because she "could not stand the sight of blood or of people being ill."

Presses for Alaska Road Link

VICTORIA, March 4 (CP)—Northern British Columbia is a veritable store of treasure, W. D. Smith (Cln-Atlin) said in the House today as he urged the Provincial Government to press Ottawa for construction of the Dominion's portion of the Alaska road link through the Yukon Territory.

This Province, he said, had pledged itself to construct an outlet from Atlin to the British Columbia border as its share of connection with the Alaska Highway, but while Ottawa had indicated its willingness to build its share, as yet it had made no pledge to construct the portion lying in the Yukon.

This Province would benefit by direct development of new territory through a potentially-great mineral belt and the business derived from motorists making the trip to the land of the midnight sun, he continued.

Development of the North land he added, would keep in this country many graduates of universities who now found profitable employment in other parts of the world.

FURTHER CUT IN FAT RATION IN BALANCE

LONDON, March 4 (Reuters) — Further cuts in Britain's tiny fat ration may hinge upon the forthcoming talks of Food Minister Sir Ben Smith in Washington, reliable quarters in London forecast today. Sir Ben is expected to leave tomorrow. The ration has just been cut from eight to seven ounces weekly.

If such cuts were made it would be because countries like India, hit by the rice shortage, are unable to export the ground nuts needed in margarine production and because Britain's first post-war whaling expedition produced disappointingly small quantities of whale oil.

HAVE TROUBLE IN TRAM HOLDUP PROBE

VICTORIA, March 4 (CP)—Because of conflicting reports from witnesses of the hold-up of a No. 6 Gonzales street car at Cook and May Streets Saturday night by a youthful gun-wielding bandit, police today were experiencing difficulty in their investigation of the robbery.

A suspect was taken into custody Sunday night but witnesses were unable to identify anyone in a line-up in which the suspect was placed. He was released shortly afterwards.

WANTS FARM ACT BENEFITS FOR B.C.

VICTORIA, March 4 (CP)—Hope that the proposed citizenship bill would put an end to hyphenated Canadian was expressed in the Legislature today by W. A. C. Bennett (CLN—South Okanagan) during the Throne Speech debate. The bill would make Canada recognized as a real nation—the third greatest trading country in the world, he added.

Turning to the Dominion-Provincial conference, Mr. Bennett said there must be fair treatment for all sections of Canada in any settlement reached at the forthcoming meeting in Ottawa. He believed the compromise offered by Premier Hart in behalf of British Columbia in connection with a trial period in collection of income and corporation taxes offered a fair solution and hoped it would be accepted.

WANTS FARM AID FOR B.C.

Pointing out one inequality, Mr. Bennett said that while Ottawa collected three cents a gallon on gasoline, it did not contribute one cent towards maintenance of highways. He urged that the Federal Prairie Farm Rehabilitation Act be made applicable to British Columbia for necessary irrigation developments in the Kootenays, Kamloops, Salmon Arm and Vancouver Island areas.

The South Okanagan member urged that the unpaid balance on borrowings of $3,310,283 on irrigation projects in B.C. should be wiped out. The loan was a wonderful investment and had developed the Southern Interior, especially the Okanagan. Principal and interest repaid to March 15, 1942 totalled $1,424,244 and originally, the Government should have charged only one-third of the capital cost.

"In no country has capital cost been assessed against the land," he said, "and it is time British Columbia woke up and cancelled the outstanding balance."

Sees Bright Future for Newfoundland

ST. JOHN'S, Nfld. (CP)—Newfoundland is better situated than any other country in the world to make a business out of fisheries and every effort should be made to develop the industry, Vice-Admiral Sir Humphrey Thomas Walwyn, governor of Newfoundland since 1936, said prior to his recent retirement from that post.

"There will always be a substantial demand for salt fish and there is no reason why prices should fall to pre-war level," he said before a joint meeting of the Newfoundland Board of Trade and a St. John's service club.

"I am certain there is a great future for the fisheries of this country if she will seize her opportunities and work them out steadily," he said. "When fishermen refuse to go out after the fish, crews consider they have made enough money for the season, and when men work for a few months and having made a few hundred dollars walk out and blow it for six weeks, the outlook for the future is rather disconcerting.

"The herring industry has recently had a great incentive and I hope will continue to maintain a large export market. Some of the most prosperous parts of Newfoundland are where the herring fishery is actively prosecuted.

"Newfoundland's war effort was magnificent and her contribution in manpower to the navy, army and air force, merchant navy, foresters and civil defence has often received generous and worthy tribute in England and elsewhere.

"The war brought a boom of prosperity to the island which completely transformed the economic position of the country, and I hope this will continue for many years to come.

"It is a debatable point as to whether this country can be called 'self-supporting'; at the present time, yes, but looking some years ahead, I doubt if it will be for practical purposes, even with our present surplus of nearly $25,000,000."

QUEEN MARY JOINS IN COMMUNITY SING

LONDON (CP) — Queen Mary joined in community singing when she visited headquarters of the Hyelm Movement for young employees starting professional and business careers.

She was entertained to tea by the prime minister of the Hyelm Parliament, Douglas Keith Turner, 19, and the Speaker, Ronald Harris, 21, a medical student.

STROUD, England, (CP)—Brig.-Gen. Herbert W. Andrew Christie, who died here at 77, served in the South African War and the First Great War and was mentioned five times in despatches in each.

TO-NIGHT
TOMORROW ALRIGHT
All-VEGETABLE LAXATIVE
NR
GET A 25¢ BOX
Nature's Remedy

INDIAN SCARLET PIMPERNEL HITS AT BRITISH OFFER AS "A SNARE"

BOMBAY, March 4 (Reuters)—Mrs. Aruna Asaf Ali, wife of Asaf Ali, prominent Delhi Congress leader and woman firebrand of Indian politics, has reappeared somewhere in Northeastern India after remaining under ground for nearly 5½ years with a price on her head.

Described as the "Indian Scarlet Pimpernel of the 1942 revolution," she came out of hiding after newspapers reported warrants issued for her arrest had been withdrawn by the government.

Now she says frankly in public what a few years ago the boldest national agitator would have hesitated to say in private.

Here are some typical remarks:

"The freedom that the British have offered us through a constituent assembly is a snare." "Capitalists and profiteers who are supporting this move are accomplices of the alien power and the betrayers of the Indian people." "The path that India has to tread is the path of the underground resistance." "Lord Wavel (Viceroy of India) wants the Indian people to forgive and forget—forget the days of police terror. We shall neither forgive nor forget."

Born of an orthodox Hindu family, Mrs. Asaf Ali at 30 is a society beauty of much charm and intellect. Of a revolutionary temperment, she is attracted by everything that spells a fight with hidebound tradition.

The Print Shop

Ladies' 24" case. Navy with blonde leather trim. Price	$22.25
Large tan canvas sport bag with lock. Price	$10.36
Small grey canvas sport bag, zipper top. Price	$5.77
1 only black leather sport bag, inside dust cover, zipper opening with lock	$21.83
Rubberized 15" shopping bags. Each	$2.10
Bath mat sets, assorted colors. Price	$2.35 and $3.95

RELIEF LIKELY FOR SNOW-BOUND BRITISHERS

LONDON, March 4 (CP Cable) —The promise of milder weather for England was contained in forecasts today as residents of widespread sections dug paths through deep drifts which piled up during the weekend and tried to restore normal communications.

The worst sections appeared to be in Kent where some villages were isolated by snow drifts five to 10 feet deep. William Miskin, a farmer near Hastlingleigh, Kent, said over the telephone that he had lived there 2 years and "while I've seen heavier snow falls, I've never seen drifts like these."

The Air Ministry said the snow fall was still general throughout Southern England today "but we believe it will turn to rain early tomorrow. It will be less cold tomorrow and we may, therefore, expect an early thaw."

3 Groups Attend Funeral of Andrew Speirs

Services for Andrew Chalmers Speirs, who died at his home here Friday morning at the age of 55, were held at the Thompson Funeral Home Monday afternoon at 1:30. Rev. T. J. S. Forbes of the United Church officiating. "The Lord's My Shepherd" and "Abide With Me" are the two hymns sung, with Mrs. J. A. Fraser at the organ.

Pallbearers were William Brodie, William Byres, A. Clark, D. Ferguson, A. G. Ritchie, and John Fowler. Interment was in the family plot in the Clan McLeary section in the Nelson Memorial Park.

The Hudson's Bay Company's store remained closed during the funeral service, and fellow employees attended the funeral in a body.

Members of Clan McLeary attended in a group, and also members of the Canadian Legion.

At the conclusion of the service these three organizations formed open ranks from the Chapel portals to the hearse, and again at the cemetery while the casket was carried through. The Clan McLeary Lodge service was given at the graveside by B. Sutherland, Chief, and James Kay, Chaplain.

There was a very large attendance at the services, and a large number of floral tributes.

Two Tenders for Pine River Bridge

VICTORIA, March 4 (CP)—Tenders for the superstructure of the Pine River bridge on the Peace River highway now under construction were opened today.

Lowest bidder was the Dominion Bridge Co. Ltd., Vancouver, which tendered to do the job for $197,051. Only other bid was submitted by Western Bridge and Steel Fabricators Ltd., Vancouver, whose tender was $204,523.

The bridge, for which the substructure is already being built under a separate contract, will be 700 feet long and is known as a continuous steel truss type.

The tenders were opened by Works Minister Herbert Anscomb who will award the contract shortly.

Calgary Brief on Federal Program Is Tabled Here

A brief from the Calgary Board of Trade, asking the Dominion Government to undertake a Federal Highway program—already endorsed by 31 Canadian Boards and Chambers — was tabled by the Board of Trade Council Friday, for future consideration, after a discussion in which some members figured the proposition was not in conflict with the drive the Nelson Board had initiated to have the Southern Highway from Lethbridge West to Hope declared a branch of the Trans-Canada Highway.

The view of R. D. Barnes, that the Board should "wait and see" what action the Government took regarding the Southern Highway, before it endorsed a demand for a general program, swung the decision against associating with the Calgary proposition.

SALTOUN BALKS AT WOMEN IN LORDS

LONDON, March 4 (CP) — The House of Lords tonight heately debated a proposal that women be made eligible for membership — but the peers went home without reaching a decision.

To a suggestion from Viscount Cecil of Chelwood that women receive peerages on the same basis as men, Lord Saltoun retorted that sessions of legislative bodies become "more emotional and less judicial" when women are admitted.

Does Distress of 'PERIODIC' Female Weakness Make you feel miserable on such days?

If you suffer monthly cramps with accompanying cranky feelings—due to functional periodic disturbances—try Lydia E. Pinkham's Vegetable Compound to relieve such symptoms. Pinkham's Compound is a uterine sedative—it's one of the most effective medicines you can buy to relieve this distress.

Thrivo

CHICK STARTER C.L.O.

To increase your profits, start your chicks on THRIVO CHICK STARTER

Please note the list of ingredients on every bag—an abundance of powdered milk and powdered whey.

Thrivo is farm tested to assure your success.

The Brackman-Ker Milling Company Limited

523 Front St. Phone 126

NELSON, B. C.

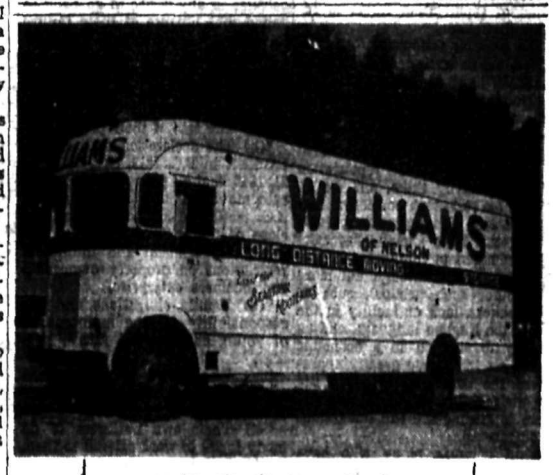

MOVING

The Modern Way

- CAREFULLY
- EFFICIENTLY
- SPEEDILY

By men with experience with all the finest equipment at their command.

For Expert Moving and Storage Service

PHONE 1106

WILLIAMS OF NELSON

4 Canadians Charged . . .

Network of Soviet Agents Sought Atom Bomb, Radar, Explosives, Army Secrets

By GEORGE KITHCEN
Canadian Press Staff Writer

OTTAWA, March 4 (CP)—Four Canadianborn civil servants today were charged in court under the Official Secrets Act as the Government disclosed the ramifications of a vast "network" of Soviet undercover agents seeking information on the atomic bomb, radar, explosives, the make-up of the Canadian Army and the movement of United States troops returning from Europe.

The four—two women and two men—were named in the interim report of the Royal Commission probing the spy ring and their arraignment in police court on charges of conspiring to provide and providing secret and confidential information to the Soviet came simultaneously with the release of the 3000-word report from Prime Minister Mackenzie King's office.

Before their arraignment, the four were technically released from the big R.C.M.P. barracks, where they have been held in close detention since Feb. 15, and then re-arrested on two charges each under the Official Secrets Act—charges which can bring a maximum of seven years' imprisonment on each count.

These are the accused:

Capt. Gordon Lunan, a member of the Canadian Information Service, described officially as "head" of a group of Canadian agents operating under Soviet direction.

Edward Mazerall, an electrical engineer in the National Research Council working on radar, who provided reports on radar development.

Mrs. Emma Woikin, a cipher clerk in the External Affairs Department, who disclosed the contents of secret telegrams.

Miss Kathleen Mary Willsher, employed in the office of the High Commissioner for the United Kingdom as Deputy Registrar, who disclosed contents of secret documents.

Text of interim report follows:

Pursuant to Order-in-Council P.C. 411, dated Feb. 5, 1946, we have been conducting the investigation thereby provided for, having commenced our sittings on Wednesday, Feb. 14, 1946. We have now reached a stage in the hearing of evidence which permits us and renders it available for us to make an interim report.

The evidence establishes that a network of under-cover agents has been organized and developed for the purpose of obtaining secret and confidential information particularly from employees of departments and agencies of the Dominion Government and from an employee of the office of the High Commissioner for the United Kingdom in Canada.

The evidence reveals that these operations were carried on by certain members of the staff of the Soviet Embassy at Ottawa under direct instructions from Moscow. The person directly in charge of these operations was Col. Zabotin, Military Attache of the Embassy, who has as his active assistants in this work Lt.-Col. Motinov, Chief Assistant Military Attache; Lt.-Col. Rogov, Assistant Military Attache, Air; Maj. Sokolov, of the staff of the commercial counsellor of the Embassy; Lieut. Angelov, one of the secretaries of the military attache, as well as other members of the staff of the military attache, all of whom, as we, as the agents whom they employed in the pursuance of their activities, were, in the interests of secrecy known by undercover names.

We have noticed that each of the dossiers compiled by the staff of the military attache with respect to the Canadian agents contains this significant question: "Length of time in net." We think that the word "net" well describes the organization set up and under development by Col Zabotin and his predecessor at Ottawa.

As shown by these documents, the specified tasks committed to Col. Zabotin were the following:

"1. As described in telegrams from "the director" at Moscow addressed to Colonel Zabotin under his cover name of "Grant," in August, 1945.

(A) The technological processes and methods employed by Canadians and the English for the production of explosives and chemical materials.

(B) Instructions as to which of the members of the staff of the military attache should contact particular Canadian agents. and the suggestion of names of persons in the Department of National Defence for Naval Affairs who might act as agents.

(C) Information as to movement of troops from Europe to the United States and the Pacific; also the army headquarters of the 9th Army, the 3rd, 5th, 7th, 13th Army Corps, the 18th Armored Division, the 2nd, 4th, 8th, 28th, 30th, 44th, 45th, 104th Infantry Divisions and the 13th Tank Division, together with the dates of their moves, the location of the army headquarters of the 8th and 16th Armored Corps, the 29th and 89th Infantry Divisions, the 10th Tank Division and the location of the Brazilian Infantry Division. Whether or not there had been organized a staff for the American troops in Germany and, if so, its location and the name of the officer-in-command.

The location of the 1st Parachute Troops and the plans for their future use.

(D) Instructions to take measures to obtain particulars as to the materials of which the atomic bomb is composed, its technological process and drawings.

2. As described in writings under the hands of Zabotin, Motinov and Rogov, during the period March to August, 1945:

To obtain from the National Research Council models of developed radar sets, photographs, technical data, periodic reports characterizing the radar work.

Particulars as to the plant at Chalk River, Ont., and the processing of uranium.

The obtaining of a sample of uranium 235, with details as to the plant where it is produced.

Specifications of the electro-projector of the "V" bomb.

Research work being carried on with relation to explosive materials and artillery.

The obtaining of material on the American airplane radar locator type, navigation periscope.

A list of the army divisions of the Canadian Army which have returned from overseas and the names, or numbers, of the divisions which have been divided, or re-shaped, or undergoing re-shaping.

The number of troops in the Canadian Army in the post-war period, together with the system of its organization.

Information from the Department of Munitions and Supply of various kinds relating to guns, shells, small arms, ammunition for small arms, arsenals, optical and radio appliances, automobiles and tanks, apparatus for chemical warfare and particulars of plants producing same.

Information as to electronic shells used by the American Navy.

To endeavor to keep agents in government departments threatened with discharge as a result of shrinkage in size of the departments, in order to maintain their usefulness for the future.

Information with regard to depth bombs and double charge shells for cannon.

Information as to telegrams passing into and out of the Department of External Affairs and the Office of the High Commissioner for the United Kingdom.

It must not be assumed that the above list is exhaustive, but it illustrates the nature of the objectives of these operations.

It has been stated to us by Commission counsel that the method of presentation of the evidence before us is with the object of ultimately establishing the identity of the greatest number of those persons who have acted as agents, but the question of the relative importance of the above subject matters has not been dealt with to an extent where we are yet able to pronounce upon it. To proceed in any other manner might have been prejudicial to the ultimate attainment of the purposes of the investigation.

It has taken considerable time to hear the evidence relating to the general scheme of the operations being carried on, which evidence it was necessary to hear before dealing with the activities of particular agents.

The evidence heard so far, however, establishes that four persons, namely, Mrs. Emma Woikin, Capt. Gordon Lunan, Edward Wilfred Mazerall, Miss Kathleen Willsher, all employees of the Dominion Government, except Kathleen Mary Willsher, who is an employee of the Government of the United Kingdom, have communicated directly or indirectly secret and confidential information to representatives of the U.S.S.R. in violation of the provisions of the Official Secrets Act, 1939, 3 George VI, Cap. 49.

EMMA WOIKIN

This person was employed as a cipher clerk in the Department of Exteral Affairs, having taken the usual oath of secrecy required in such cases. Taking advantage of the position she occupied, she communicated to Maj. Sokolov the contents of secret telegrams to which she had access in the course of her duties.

CAPT. GORDON LUNAN

This man, a captain in the Canadian Army, on loan to the Wartime Information Board, now the Canadian Information Service, was the head of a group of agents acting under the personal direction of Lt.-Col. Rogov. In the course of his own particular duties with the Information Board, no secret information came to him, but he was the intermediary through whom the information furnished by the group reached Rogov, which information was, in our opinion, furnished and transmitted in violation of the statutory provisions already referred to.

The members of the group headed by Lunan were scientists employed by the National Research Council and the Department of National Defence, Research Division and their concern under Lunan, was to obtain for Rogov information on technical matters in connection with the work of those agencies. Some of the information obtained and transmitted to Rogov related to the latest developments in radar. Through this group also secret documents in the library of the National Research Council were handed over.

EDWARD WILFRED MAZERALL

He is an electrical engineer in the National Research Council, working in the field of radar, who also had taken an oath of secrecy. He was one of the group headed by Lunan and he furnished to the latter on one occasion, for transmission by the latter, two reports of the National Research Council on certain developments, actual and projected, in the field of radar, at a time when the disclosure of these documents was still unauthorized. The fact that these reports were shortly thereafter presented to the Third Commonwealth and Empire Conference on radio for civil aviation should be considered as an extenuating circumstance in Mazerall's favor.

KATHLEEN MARY WILLSHER

She was employed in the Office of the High Commissioner for the United Kingdom as Deputy Registrar, having subscribed to a document in which she acknowledged having read the Official Secrets Act of the United Kingdom. She had access to practically all secret documents in that office and made disclosure of the contents of some secret documents from that office.

In our final report we shall deal more fully with the evidence and our findings with regard to the above named persons. Each of these persons has given evidence before us and has admitted the substance of the above. To each, in accordance with the provisions of Sections 13 and 15 of the Inquiries Act, R.S.C., Cap. 99, an opportunity was given to have counsel, but one desired to be represented by counsel or to adduce any evidence in addition to his or her own testimony.

We propose from time to time, as circumstances permit, to make further interim reports before reporting finally. We are reporting now with regard to the above named pesons as we have concluded our investigation as to their part in the activities mentioned, and we have been assured by Commission counsel that they have no further evidence to offer which can effect the opinion we have formed on the evidence regarding these persons.

As already pointed out, we have been able to interview the complete activities of four only of the agents used by the officers of the Soviet Embassy. The evidence indicates that, in addition, many other agents were active and that information more intrinsically important has been disclosed. We are not, however, as yet in a position to report with regard thereto, as the evidence has not been fully developed.

LOOK SHARP FEEL SHARP BE SHARP
USE Gillette BLUE BLADES
with the SHARPEST edges ever honed
5 for 25¢

LET THE MIGHTY ATOM
S-T-R-E-T-C-H
YOUR MEAT BUDGET

PLEASE DO ME A FAVOR—
TELL ME WHY
YOUR HUSBAND'S SHIRTS
NEVER LOOK
"HALF-WASHED"
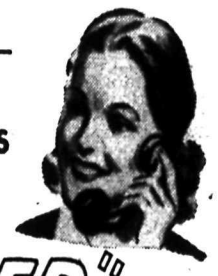

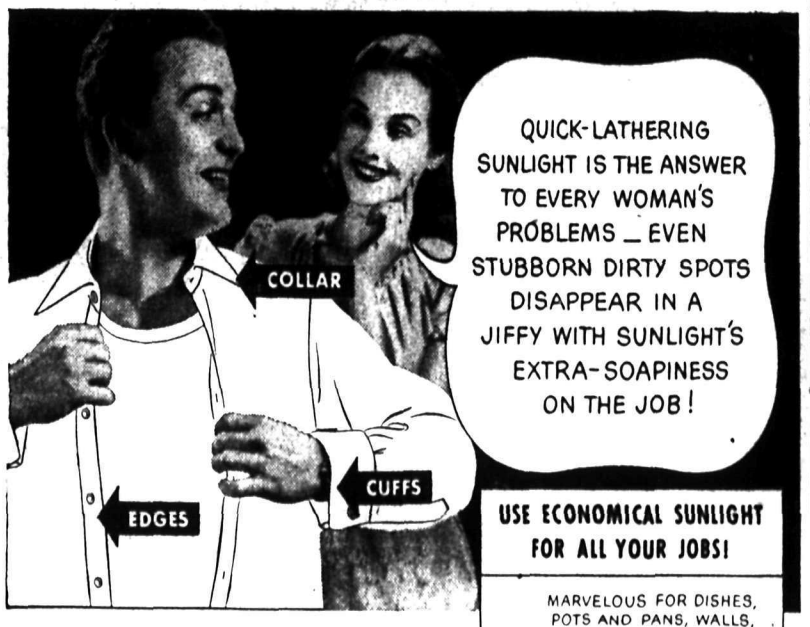

QUICK-LATHERING SUNLIGHT IS THE ANSWER TO EVERY WOMAN'S PROBLEMS — EVEN STUBBORN DIRTY SPOTS DISAPPEAR IN A JIFFY WITH SUNLIGHT'S EXTRA-SOAPINESS ON THE JOB!
USE ECONOMICAL SUNLIGHT FOR ALL YOUR JOBS!
No Wonder Clothes Come
WHITER, BRIGHTER
—without hard scrubbing!
Extra—extra—extra soapiness! That's why quick-lathering Sunlight is the favorite of women all over Canada. No more rubbing and scrubbing to remove stubborn collar, cuff, hem, seam and edge dirt. Just a gentle touch of Sunlight on the extra dirty spots—then wash the way you usually do—and clothes come gleaming white all over — washable colors bright and fresh as new.
Try Sunlight, too, for speedier, easier dishwashing and all household cleaning. You'll be amazed how *economical* Sunlight is!

A LEVER PRODUCT

"PICKY" APPETITES call for...
FELLOWS' SYRUP
75 year old tonic helps build strong, sturdy bodies
Fellows' Syrup of Hypophosphites is known the world over for the help it gives in improving children's appetites, aiding digestion, and assisting in the building of bone and nerve tissue — helping to restore vigorous health.
This 75 year old tonic is good for every member of the family — helps them get full benefit from their food.
Insist on Fellows' Syrup. Large, family size bottle $1.39. Regular size 89c.

A Family Tonic Since 1868

Reds Contend They Have Full Rights to Dairen, Duration

Argue War Is Not Over Till the Peace Is Signed

Richard Cushing, Associated Press correspondent, has been on a visit to Russian-held sectors of Manchuria.

By RICHARD CUSHING

DAIREN, Manchuria, Feb. 26 (Delayed) (AP)—Manchuria's port city of Dairen, occupied by Red Army troops, is considered by the Soviets their own personal property. And from all indications, they are in a forceful condition to stay.

The Russians have built tremendous military strength in Dairen, 30 miles from the big naval base at Port Arthur, and clearly are seen to be taking a strong hold.

Official Soviet secret police are keeping foreigners under a close surveillance.

Huge quantities of industrial machinery, I have been informed reliably, have been taken from Manchurian factories as booty of a 10-day war and shipped to Vladivostok. I was told that 80 per cent of the equipment of the Anshan Steelworks between Dairen and Mukden was put aboard 30 freighters which sailed for Vladivostok in a convoy last year.

Staff Sgt. Dick Wilkins of the army newspaper Stars and Stripes, Julian Wilson, Associated Press photographer, and I rode into Dairen on Soviet trains yesterday (Feb. 25).

Mile after mile we saw Red forces in military manoeuvers. They employed tanks, mortars and anti-aircraft guns. American lendlease tanks were in evidence.

SOLDIERS CRAWL ACROSS FIELDS

As we neared Dairen, we could see, on either side, fully-equipped soldiers crawling across fields on their bellies in mock battle rows.

Rows of surprisingly big anti-aircraft batteries were being placed in strategic spots.

Some Soviet planes are based three miles from Dairen on one of the largest fields in Asia, built by the Japanese.

The Reds contend they have exclusive right to Dairen for the duration of the war—and they argue the war is not over until the peace is signed.

Chinese here interpret the treaty as fixing Dairen's status as a free port, meaning ships of any country could enter. They insist it is impossible to interpret it as giving Russia sole domination. They say joint Chinese-Russian defence of Dairen as well as Port Arthur is stipulated.

The Soviet commandant at Dairen, stocky Lt.-Gen. George Kirilovitch Kostov, obviously was surprised by the arrival of newspapermen in this bristling garrison port.

He declared that we "are not in Manchuria," that our China theatre credentials were invalid and we would be restricted to a hotel and guarded. Declining to grant an interview, he suggested we remain in our rooms so our "security would not be endangered."

Today we were taken under arrest to the railroad station by three armed guards and put aboard a troop train.

Future of War Communications in B.C. Under Study

VANCOUVER, March 4 (CP)—The Vancouver Sun in a newspage story today said that discussion of the future of an $11,000,000 wartime services communication in B.C. will open here tomorrow.

The newspaper said Reconstruction Minister Howe and representatives of telephone and telegraph companies will discuss at a meeting opening here tomorrow the vast military network of land lines and radio links covering the Central Interior and Coast.

Final decision on whether the network will be scrapped or retained to serve civil populations will be made in Ottawa March 20 at a conference of representatives of communication services, the armed services, the Department of Transport and the War Assets Corporation.

Low Interest Rates and Inflation Twin Results of Credit Expansion

By ALEX PRINGLE
Canadian Press Staff Writer

TORONTO, March 4 (CP)—Low interest rates and inflation are twin results of credit expansion policies pursued by central banks and governments, in the opinion of Prof. Gilbert Jackson, former professor of economics at the University of Toronto.

The question of interest yields is prominent now in the financial district, particularly that section which finds itself loaded with low-income bonds, and which stirs somewhat uneasily at reports from Ottawa that the next national bond issue will carry a new low interest rate, perhaps 2.75 per cent.

It has been given an airing by some insurance companies in their annual reports. For instance, V. R. Smith, President of the Confederation Life, in his annual address featured this phase of Canadian economy and asserted that "the maintenance of low rates of interest, and the deliberate progressive forcing of these rates to lower levels than ever, has necessitated a deliberate expansion of credit. . . ." He added: "Bank deposits in this Dominion have been thus enlarged, out of proportion to the growth in the country's capacity for wealth production. A powerful inflationary force has been set in motion."

Prof. Jackson—now an economics consultant—agrees with Mr. Smith's view that the trend is towards inflation, but describes the low bond yield as a result, rather than a cause of credit expansion.

He puts it this way:

"When the Bank of Canada buys bonds from anybody, the cash reserves of the chartered banks are increased by the amount of the bonds so bought. This tends to set up an expansion of credit, since the chartered banks try to maintain a fairly constant proportion between their cash reserves and their deposit liabilities; for example, a 10-to-one ratio. Therefore, the purchase of bonds by the Bank of Canada may result in an increase of the purchasing power at the disposal of the public, ultimately 10 times as great as the purchase of bonds by the Bank of Canada."

"I suspect that Mr. Smith's reference to the pushing down of the long-term rate of interest was based on a suspicion that the central banks of Britain, the United States and Canada have been and are manufacturing credit too fast; with the double result that (a) the long-term rate of interest is driven down, because as a result there are more dollars looking for investment than there are borrowers looking for dollars, in spite of the very great volume of government borrowing, and (b) the very rapid increase in the purchasing power of the public, which is due to this excessive increase in credit, creates inflationary pressures which may finish by producing deplorable results."

"In other words, it is not the lowering of the rate of interest in itself which produces the deplorable results; this result is due to inflationary credit policies pursued by central banks with the encouragement of the treasuries concerned. The lowering of the rate of interest is a result in the same number as the rise in prices, and the cost of doing business and the cost of living are a result of these policies."

STARTS WORK IN JUST 2 SECONDS
ASPIRIN
RELIEVES ACHES AND PAINS OF
COLDS
GENUINE ASPIRIN IS MARKED THIS WAY

Hudson's Bay Company
INCORPORATED 2ND MAY 1670.
Men's Oxfords

Men, keep your feet dressed in top style and quality at a moderate cost. Brown or black Balmorals or Bluchers and rugged brogues. Sizes 6½ to 10½. Widths C, D, E $7.50
"Police Special"
Men's Dress Boots
A real sturdy, yet dressy boot that will give you heavy service and smart appearance, whether you wear them for dress or work. Black only. Sizes 6½ to 9½. Width EE $4.95
Men's Work Boots
Durable work boots to keep your feet comfortable on the job. Full grain retan leather uppers with the hard-wearing composition soles for extra grip. Pair $4.50

H. B. C. Food Specials
Selling Tuesday, Wednesday, Thurs.—Phones 193-194

HORSE RADISH and MUSTARD: Dalton's, 9 oz. jars, each	19¢	PRUNES: Large size, 40-50's, lb.	17¢
CHUTNEY SAUCE: Big Ben, 9 oz. jar	15¢	FLOUR: Ellison's, Vitamin B, 49 lb. sacks	$1.50
PASTRY FLOUR: Monarch, 7 lb. sack	39¢	MUFFETS: Quaker, 2 pkgs.	23¢
SUNNY BOY CEREAL: 4 lb. pkgs.	29¢	BRAN FLAKES: Kellogg's, 2 pkgs.	23¢
ROSE BUD PANCAKE FLOUR: 36 oz. pkgs.	28¢	COFFEE: Nabob, 1 lb. pkgs., each	41¢
CAKE FLOUR: Maple Leaf, pkg.	29¢	APPLE JUICE: Sun Rype, 20 oz. tin	15¢
RED RIVER CEREAL: Pkg.	23¢	CAMAY TOILET SOAP: 3 bars	19¢
RYE CRUNCH: ½ lb. pkgs., each	14¢	IVORY SNOW: Pkg.	25¢

Hudson's Bay Company
INCORPORATED 2ND MAY 1670.

B.C. Fruit Crop Value $19 Million

OTTAWA, March 4 (CP) — The Dominion Bureau of Statistics today estimated the value of the 1945 fruit crop at $31,544,000, a decline of $9,138,000 from the previous season.

Value of crops in all Provinces except New Brunswick was below 1944. Value of the 1945 crop in British Columbia was $19,311,000 against $21,284,00 for 1944.

CHARGED AFTER ACCIDENT

VICTORIA, March 4 (CP)—James Brown was charged in police court today with manslaughter in connection with the death Saturday night of 63-year-old Patrick John Harris from injuries received in a traffic accident. Brown was remanded until next Monday.

DISMISS ACTION AFTER SETTLEMENT

VANCOUVER, March 4 (CP)—An action against Fireman's Fund Insurance Co., Victoria, for $97,503 for the loss by fire last July of felled and bucked timber on the Vancouver Island property of Lake Logging & Lumber Ltd., was dismissed in Supreme Court today by Mr. Justice A. M. Manson following a settlement for an undisclosed amount.

WHEAT SUPPLY DROPS

CHICAGO, March 4 (AP) — The visible supply of domestic wheat decreased 3,318,000 bushels last week to 43,723,000 bushels, the Board of Trade reported today. Corn increased 2,236,000 to 24,896,000, oats decreased 2,628,000 to 27,467,000, rye decreased 294,000 to 3,280,000, barley decreased 861,000 to 12,346,000 and soybeans decreased 521,000 to 13,185,000.

19 CARS RANSACKED

VICTORIA, March 4 (CP)—Loot was comparatively small in an outbreak of car burglaries over the weekend in which 19 automobiles were ransacked and a number of garages broken into.

FOR COUGHS COLDS— YOU CAN'T BEAT BUCKLEY'S MIXTURE

Now I Do Sleep Well

"Now I awake rested and bright and ready for another day of work or pleasure. And work is a pleasure when you feel well."
This is the experience of many women who have learned to depend on Dr. Chase's NERVE FOOD to help them whenever loss of sleep, chronic fatigue or indigestion gets them down.
In Dr. Chase's NERVE FOOD you get Vitamin B_1 and the essential minerals which go directly to the building up of new pep and energy and better health.
Ask for the new economy size bottle of
Dr. Chase's Nerve Food
60s.—60cts.
180s—$1.50

Hubby Wrecking Home Life by Excess Drinking

By Personal Adviser

Dear Adviser: I am writing to you in regard to my husband, who has been drinking at his work. He is so cross with the child and me when he gets home at night that I just feel like walking out and not coming back.

I am wondering if you could please let me know where there are any alcoholic clinics around Boston, so I could take him in to one, as it may help him.

Discouraged

It is small wonder that you are discouraged over such a difficult problem, and it is easy to understand why you sometimes feel like walking out and leaving your husband. But try and be patient a little longer. It may be that he will in time begin to realize what he is doing to his home, and want to right the situation.

Such a feeling as this on his part is very important and necessary if he is to get help in overcoming his habit. It is not likely to do any good to try and push him into anything against his will. He himself must first want to stop drinking. Then he can be helped.

There is a group in Boston associated with the national organization known as Alcoholics Anonymous, and if you write a letter to Mr. Herbert L. Collyer, 306 Newbury Street, Boston, he will give you any information you would like to have about it. Or you can telephone him at Commonwealth 9489. Be sure to explain clearly just what your problem is, and I have no doubt he will have some helpful suggestions for you.

Butterfly at Hockey Game

Among those present at Saturday night's senior hockey game, which wound up the West Kootenay Hockey League's regular schedule, was a tortoise or tortoiseshell butterfly, which came into view at the West end of the Civic Arena, hovering and fluttering high in the air a little forward of the goal occupied by Waddell of the Trail Smoke Eaters, two or three minutes before the first period ended. It dropped to the ice just outside the margin of the large red circle in the Northwest corner of the ice sheet, walked around a few moments, and came to rest with its wings upright, showing their black undersides.

The play swept over it once, without is being touched. Then, while waiting for a faceoff taking place at the other end of the rink, Waddell caught sight of this black object "sticking up" on the ice, skated out, and scooped it away with a one-handed thrust of the goalstick.

This seemed to be curtains for the butterfly, now lying inside the circle, but soon it righted itself, walked around a bit, and took up a position on the red margin again.

Came the gong, and the rink rats rushed out with their brushes. One shoved the small black object away with his brush as he ran past. But in a minute or so it was erect again on the ice.

Then Bill Van Moenen drove the big motor scraper on to the ice sheet and down a line to the right of centre—the insect was in the clear by some yards. A small boy, with a piece of broom-handle in his hand, climbed over the boards near the Maple Leafs bench, dropped on the ice, and ran across to the open gateway. He took a swing at the little black object in his stride, and sent it flying.

Surely it was done for now! But again it recovered itself, and did a little promenade.

It now appeared to be just within the path of the wide scraper coming home, but it was missed by about an inch.

At this point one of the rink rats spotted the fact that this black item was something different, and stopped for a closer look. But before he could do anything about it he was called upon to manoeuvre the goal cage away.

On its next sweep the scraper picked it up and it was swept along in a swath of scrapings, which was deposited for the shovellers to load into the wheelbarrow. The rink rat approached to examine the scrapings, but meanwhile the shovels were in action, and the scrapings went to the dump.

Tortoise butterflies found active on warm sunny days in Winter have come out of hibernation. Another hibernating species is the Mourning Cloak, known in Britain as the Camberwell Beauty.

In recent weeks, Tortoise butterflies have often been reported. One was recently found in the space between a storm window and the regular window at H. A. Nicholson's residence.

On the Air

TUESDAY, MARCH 5

CKLN AND CBC PROGRAMMES

1240 ON THE DIAL

MORNING

7:30—O Canada
7:31—Musical Reveille (CKLN)
8:00—CBC News
8:15—Morning Song
8:30—Breakfast Club
8:44—C.P.R. Train Time
8:45—Hebrew Christian Hour (CKLN)
9:00—BBC News
9:15—At Your Service (CKLN)
9:30—At Your Service (CKLN)
9:45—Pops on Parade
9:59—Time Signal
10:00—Sketches in Melody
10:15—CKLN Press News
10:30—Musical Roundup (CKLN)
10:45—Musical Program (CKLN)
11:00—CBR Presents
11:15—Frankie Masters Entertains (CKLN)
11:30—George's Wife
11:45—Dancing Till Noon
12:00—B. C. Farm Broadacst

AFTERNOON

12:25—The Notice Board (CKLN)
12:30—CBC News
12:45—Musical Program (CKLN).
1:00—Modern Minstrels
1:15—Ethelwyn Hobbes
1:30—Old Favourites (CKLN)
1:45—Old Favourites (CKLN)
2:00—School Broadcast
2:15—School Broadcast
2:30—Robinson Family
2:45—Downbeat
3:00—Western Five
3:15—John Gregory
3:30—Serenade
3:45—Swing Time (CKLN)
4:00—Your Music
4:15—Your Music
4:30—Stock Quotations
4:45—Top Bands
5:00—Sacred Heart Programme
5:15—Concert in Miniature (CKLN)
5:30—Peerless News (CKLN)
5:45—Newsstand Novelties (CKLN)

EVENING

6:00—Classical Moments (CKLN)
6:15—Police Headquarters (CKLN)
6:30—Cavalcade of Melody (CKLN)
6:59—C.P.R. Train Time
7:00—CBC News
7:15—News Roundup
7:30—Leicester Square
8:00—Citizens' Forum
8:15—Citizens' Forum
8:30—Organ Recital
8:45—Organ Recital
9:00—Books for the Times
9:15—Curling Bonspiel
9:30—All Star Dance Parade (CKLN)
9:45—Lean Back and Listen (CKLN)
10:00—CBC News
10:15—Ann Watt Sings
10:30—God Save the King

"German Girls Permitted to Live With Officers"

By RICHARD O'REGAN

FRANKFURT, Germany, March 4 (AP)—A British girl charged in the United States Army newspaper Stars and Stripes today that German girls were being permitted to "live" in the United States forces' headquarters compound here with American officers.

The chaplain for the European theatre, Col. L. Curtiss Tiernan said the girl's letter brought into the open the "prevalence of looseness and immorality, and the general breakdown of army discipline in Europe." Another chaplain said he was "glad the scandal has come at last into the open."

The compound, comprising several square miles, is a barbed wire enclosed area where the massive I. G. Farben Industries building houses army agencies. Officers and civilians billeted in the enclosure are permitted to take girls in anytime except between 10:30 p.m. and 8:30 a.m.

Guests must leave by 8:30 a.m., with each officer himself signing his guest out. On weekends, girls are permitted to stay within the compound over Sunday but must leave early Monday morning.

The register showed 120 officers and civilians, including ranks as high as lieutenant colonels, signed in guests Saturday night.

The British girl's letter asked: "Why should German girls be allowed to live in the compound with American officers? I know of several instances and if necessary would lead officials to men I consider to be rotten to the core. . . .

"Maybe they have not lost anything in this war or suffered any hardships, and that is why they can forget the Krauts they are with are part of the evil which caused so much suffering in this world."

SLOCAN CITY

SLOCAN CITY, B.C.—Jack Madden spent a few days with relatives in Nelson.

Mrs. J. Graham of Nelson is guest of Mr. and Mrs. R. E. MacMillan.

Desmond Hood, who spent the past week in Trail with his parents, Mr and Mrs. Hood and other relatives, arrived home.

F. M. Barnett of Nelson is visiting here for a few days.

Those attending the badminton from the Valley were J. Brown, Mr. and Mrs. J. Moran, F. Trozzo, Miss A. Trozo, Miss M. Nelson, B. Avis, P. Cowley, A. Lister, R. Avis, J. Browne, W. Avis, W. Anderson and H. Avis.

MARRIAGES BOOMING AS "TOMMY" RETURNS

LONDON (CP)—British girls got the husbands they waited for, reports the Ministry of Health. Since the troops started returning for demobilization, weddings have boomed. Tabulations show that in July, August and September 1945 there were 118,723 marriages—36,421 more than the same period of 1944.

TELEVISION BACK

LONDON (CP)—First step toward resumption of television programs is daily transmission of a still pattern picture from the BBC's television station at Alexandra Palace.

Since Feb. 1 the transmission has assisted the radio trade in producing, testing and servicing television receivers.

Willow Point Club Has Cards, Dance

WILLOW POINT, B.C.—A pleasant evening was spent at Crystal Hall Wednesday when the Crystal Club and Badminton Club staged a card party followed by dancing.

High bridge scores were held by Mrs. Nichols and J. Gaskell. C. Shannon won consolation.

Whist prizes were won by T. G. Ludgate, Mrs. Hankin and Miss K. Ludgate. Refreshments were served by members of the clubs.

Parsnips have been cultivated since Roman times.

Sudden Pain in Abdomen Caused by Variety of Ills

By HERMAN N. BUNDESEN, M.D.

Sudden attacks of pain in the abdomen present a problem to the physician, because these attacks of pain may come from a variety of disorders. The doctor must use every diagnostic aid available in order to determine the exact cause of the disturbance so that proper treatment may be promptly administered. X-ray examination has been most helpful in aiding the physician in making a diagnosis in cases of attack of acute abdominal pain.

The pain may be produced by kidney stones or gallstones. Many such stones are visible in the X-ray plate. However, the mere fact that stones are not found in the X-ray plate does not mean that they are not present. Another cause of the acute attacks of pain is obstruction of the intestine, or blocking of the bowel.

An X-ray taken with the patient in a standing position will show fluid in the intestine when there is obstruction of the bowel, while the bowel itself will be swollen with gas. In cases of acute blocking of the bowel, the bowel will be found to be dilated or stretched, filled with gas and showing a level of fluid.

Not only will the X-ray show when such an obstruction is present but it will also give a good idea as to where the obstruction is so that operation can be more easily carried out to relieve the condition.

Another condition in which the X-ray is helpful in making a diagnosis is known as pyloric stenosis. This disorder occurs in infants. In it there is an enlargement of the muscle between the stomach and bowel, so that food cannot pass from the stomach into the intestine. X-ray will show the stomach to be distended.

An X-ray of the abdomen will also help to make a diagnosis of rupture of the stomach or bowel. In such cases gas will be found in the abdominal cavity. An X-ray plate is also taken in such cases with the patient erect or lying on his side.

Other disorders causing pain in the abdomen, in which X-ray examination is helpful in making a diagnosis, are rupture of the kidney or the spleen, rupture or tearing of the diaphrabm, which is the large muscle between the abdomen and chest, and abscess just under the diaphragm, or abscess around the kidney.

With care, the X-ray examination can be carried out without any great discomfort to the patient, and without causing any great delay in surgical operation when it is necessary. Persons should not delay in having treatment once a diagnosis is made but should take full advantage of the advances made by modern medical science.

SHEFFIELD, England (CP) — Mrs. R. C. Maples of Sheffield has started a petition to be presented to the Government asking for better corsets. She believes women's health is suffering from lack of good corsets and because middle-aged women are tired after war work.

Canada's 1st Military Staff College at Kingston to Be Purely Canadian

OTTAWA, March 4 (CP)—Defenceheadquarters today announced further details in connection with the establishment of Canada's first peacetime staff college at the Royal Military College, Kingston, Ont., but nothing was said about the role of the famous school in turning out cadets.

Before the war Canadian officers had to go to Britain or India to take staff courses—qualification for the key staff jobs of the services.

An army release today said the college will be "a purely Canadian institution with the best and most modern in staff training. It will provide adequate trained staff officers for Canada's peacetime army of 25,000."

The course will be designed to broaden the student's non-military education and will stress major civilian and government trends.

The first course will be a "junior wing" starting June 17 and running through to June 14, 1947. "Junior" and "Senior" wings will alternate yearly. Date of the first senior wing and the number of students have not yet been decided.

On the college directing staff will be six or seven Canadian army officers, one from the United States army, one from the R.C.A.F., at least two British army officers and, over the entire instructional staff, a director who has not yet been named.

The junior wing will consist of majors and captains who will graduate qualified as second grade staff officers. The senior wing will include majors and possibly lieutenant-colonels who have graduated from the junior wing or have had other staff experience and training. They will get an insight into the requirements of staff officers in higher commands and graduate as first grade staff officers.

To give the stulents a wider outlook and knowledge of other nations' army training methods, "outside" lectures will be brought in to give instruction.

FIRST AND LAST

YORKTON, Sask. (CP) — Alf Brown of nearby Willowbrook opened his general store for business May 3, 1913 and his first customer was Jimmy Whyte who bought a pair of socks.

After 32 years in business, Mr. Brown sold out recently but as he was locking up for the last time a customer rapped on the door.

Yes, it was Jimmy Whyte—and he was looking for a pair of socks.

THORPE, Surrey, England (CP) —Brig.-Gen. J. Charteris who died here aged 69 wrote several books on the life of Earl Haig. He entered the army in 1896, retired in 1922.

Favour your recipe with the flavour of OXO

"SALADA" TEA
Delicious Flavour

BE SURE OF GOOD COFFEE
Buy from the FRESH stock at SAFEWAY

One of the nicest ways to say "Welcome to our house" is to serve plenty of delicious coffee. To make certain that the beverage you offer is the kind that demands second cups, here's an important point: Always buy *roaster-fresh* coffee. Safeway puts special emphasis on coffee freshness, so you can get your favorite kind at our stores just a few days after it has been roasted and packed. It's another way you get *more* for your money at Safeway.

VALUES IN COFFEE

Airway	Mellow, mild flavor, 1 lb. pkg.	29¢
Edward's	With the 'extra flavor lift', lb. pkg.	35¢
Nabob	Regular or fine, 1-lb. pkg.	39¢
Fort Gary	Regular or drip, 1-lb. pkg.	42¢
Maxwell House	All Purpose, 1-lb. pkg.	42¢
Chase & Sanborn	Regular, 1-lb. pkg.	42¢

Peas	Broder's, Sieve 5, 20-oz.	TIN	13¢
Soup	Heinz Tomato, 10 oz. can	2 for	19c
Tea	Canterbury, hearty flavour, 1 lb. pkg.		65c
Cocoa	Fry's, breakfast, 8 oz. can		19c
Flour	Aunt Jemima, Pancake, 20 oz. pkg.		17c
Flour	Aunt Jemima Buckwheat, 20 oz. pkg.		21c
Peaches	Castle Crest, 20 oz. can		19c
Infant Food	Aylmer, assorted, 5 oz. can		7c
Borax	Leisure, 12 oz. can		12c
Wool Foam	For woollens, 5 oz. pkt.		25c

PLUMS — Aylmer choice prune, 20 oz. can 12c
FLOUR — Wild Rose Pastry 7 lb. sack 35c
FLAKES — Grapenut 12 oz. pkg. 14c

SAFEWAY FARM-FRESH PRODUCE

Cabbage	New, tender and solid heads, each	2 lbs.	13¢
Carrots	Smooth, well shaped, crispy b'ches	2 lbs.	14¢
Celery	Green washed, tender and crisp	2 lbs.	29¢
Lettuce	Crisp, solid heads, wrapped	LB.	15¢
Turnips	Swede, medium size, firm	LB.	4¢

ORANGES — Sunkist Juicy, small sizes, full of juice, Price 10 lbs. 95¢
APPLES — Newton, fancy wrapped 3 lbs. 29¢
GRAPEFRUIT — Texas Pinks, 96's, Full of juice 2 lbs. 19¢

UNRATIONED MEAT ITEMS

Macaroni and Cheese Loaf — 3 lbs. per coupon, ½ lb. 15¢
Hearts — Fresh beef, unrationed, Lb. 12¢
Cod Fish — Fresh, Unrationed, Lb. 27¢

THESE MEATS GUARANTEED TENDER

SPECIAL & COMMERCIAL QUALITY BEEF

Sirloin Steak	Beef, 2 lbs. per coupon	LB.	43¢
Rump Roasts	Beef, 2 lbs. per coupon	LB.	38¢
Brisket	Beef, Rolled, 2 lbs. per coupon	LB.	20¢
Veal Chops	Loin, 2 lbs. per coupon	LB.	43¢
Lamb Breasts	3 lbs. per coupon	LB.	15¢
Sausage	Commercial, small link, 2½ lbs. per coupon	2 lbs.	45¢

How to Make Lenten Menus Interesting

If you're looking for meatless main course dishes that are tasty and hearty, here are some of my favorites. These are so good that they needn't be reserved just for Lent. You'll find them delicious the year around.

FRENCH TOAST SALMON SALAD SANDWICH

For a satisfying lunch I serve these sandwiches along with Cream of Pea Soup. Then for dessert I like a Frosted Apple Dumpling and plenty of hot coffee or tea.

Make sandwiches using a well-seasoned salmon salad mixture. For each 3 sandwiches mix together 2 slightly beaten eggs, ½ cup of milk and ¼ teaspoon salt. Cut sandwiches in half if desired. Dip in egg and milk mixture. Saute in hot shortening in heavy frying pan, turning to brown both sides. Serve hot.

LIMA BEAN AND CHEESE SALAD

Buttered spinach or Swiss chard, hot bran muffins and chocolate cake for dessert combine with this salad to make a complete supper or lunch.

To 2 cups of cooked dried lima beans, well-drained, add 2 cups finely shredded cabbage, 1 cup American cheese cut in small cubes, and ¼ cup pickle relish. Toss lightly with Thousand Island Dressing. Serve in bowl lined with cabbage leaves. Serves 6 generously.

NOODLES ROMANOFF

Sour cream gives this dish its distinctive flavor. If you have no sour cream, add 1 tablespoon of lemon juice to a cup of cream or undiluted evaporated milk and let stand for 15 to 20 minutes in a warm place.

Cook a 6-oz. package of egg noodles according to directions on the package. Drain well. Add 1 cup of cottage cheese and 1 cup sour cream and season with ¼ cup chopped onion, 1 to 2 teaspoons Worcestershire sauce, a dash of Tabasco or cayenne, salt and paprika. Mix well. Place in casserole and sprinkle with grated sharp cheese or dry bread crumbs. Bake about 40 minutes or until crumbs are brown. Serves 4 to 6.

Carol Drake Director
The Homemakers' Bureau
An Extra Safeway Service

If you are looking for new and unusual ideas for parties, special dinners, or even a church supper — in fact anything on food and housekeeping—just write to Carol Drake, Homemakers' Bureau, P.O. Box 519, Dept. A., Vancouver, B.C., Canada.

You will receive a prompt reply.

Your Safeway Grocer

RATION INFORMATION

Date	Sugar	Butter	Meat
March 7	1	R-3	27
March 14	1	R-4	28
March 21	S2 & S3	R-5	29
March 28	1	1	30

COFFEE TIPS by Carol Drake

START WITH FRESH COFFEE. Never buy more than a week ahead; use your "oldest" coffee first.

BUY THE RIGHT GRIND. Be sure your coffee is the proper grind for the coffee-maker you use.

KEEP EQUIPMENT CLEAN. Every coffee-maker should be washed daily with soap and water.

MEASURE EVERYTHING. Measure water, coffee (1 heaping tablespoon per cup is average) and brewing time.

Your own specifications for good coffee

The amount of coffee that is used and the length of brewing time will vary according to tastes in coffee. When you discover the combination that pleases your taste, be sure to use the same measurements every time.

You get more for your money at SAFEWAY
Prices Effective March 5th to 9th

TRY THIS RECIPE...

BRAN MUFFINS

1½ cups bran, 1 cup pastry flour, 4 teaspoons baking powder, ½ cup brown sugar, 1 egg, ¼ cup milk, 1 tablespoon melted butter, 2 tablespoons SOYHART SPREAD.

Sift flour and baking powder together, add bran and brown sugar, mix milk with beaten egg, melted butter and SOYHART SPREAD and add to dry ingredients.

Fill greased muffin tins ⅔ full. Bake at 375° to 400° F. for 20 to 25 minutes.

A Recipe on Each Label.

SOYHART
J. L. TRUMBULL LTD., Vancouver, B.C.

Hints for Housewives

By BETSY NEWMAN

How do you pan-broil meat? Personally, I wipe the meat with a wet, or at least a damp, cloth, heat the heavy frying pan thoroughly, then put the meat in it and brown well on one side, season, turn on the other and brown that side.

If it's pork or veal, which should be cooked through, a little water may be added after that, the heat turned low, and the cooking resumed for as long a time as necessary. Another school of thought dredges the meat in flour before browning.

TODAY'S MENU

Pan-Broiled Pork Chops
Riced Sweet Potatoes
Apple Sauce or Currant Jelly
Green Beans Celery
Caramel Pudding Tea or Coffee

PAN-BROILED PORK CHOPS

Have chops cut about 1 inch thick; wipe with a damp cloth. Sprinkle with salt and pepper and dredge with flour, then put into well-heated heavy frying pan, brown on both sides, in their own fat. Pour off excess fat, then cover and cook over low heat 25 to 30 minutes, or until tender. Allow one or two chops a serving, depending upon their size.

With the flour on the chops, you may have to add a small amount of water to the pan after the excess fat is poured off. I have outlined in the lead article how my pet method differs from this. Try both methods if you are a beginner, and see which you prefer.

CARAMEL PUDDING

1½ tablespoons cornstarch, ½ cup brown sugar, 1 pint milk, ¼ teaspoon salt, ½ teaspoon vanilla.

Melt the sugar at low temperature until it is a syrup. Heat milk in double boiler, add cornstarch which has been dissolved in a little cold milk, and cook for 15 to 20 minutes. Add melted sugar and salt, cook a moment or two to blend well, then take from fire, add vanilla and pour into mold to cool.

Lips Cracked, Rough, Painful?

LYPSYL
Soothes instantly

● Sore lips caused by windburn or exposure are soothed instantly by Lypsyl. Lypsyl relieves as it protects. Get Lypsyl in handy stick form at your store today

Men's Solid
Work Boots

Our stock of Men's Work Boots are built to stand hard wear. Full range of sizes from 6 to 11. Priced at

$6.00 to $8.50

R. Andrew & Co.
Leaders In Footfashion

SPENCER SUPPORTS
For health garments and figure control, see
MRS. THEA A. GIBSON
110 Kerr Apts., Nelson.

For Extra Pep at work or play
DRINK MILK
K-V-D

NEW SPRING HATS AND SUITS
MILADY'S FASHION SHOPPE

Black Marketers Raid Coast Stores

VANCOUVER, March 4 (CP)—Blacket market thieves were active in the Greater Vancouver area over the weekend.

Thieves broke into a grocery store in North Burnaby and escaped with 318 coupons, 300 for sugar and 18 for butter.

From a Vancouver store thieves took 28 pounds of shortening, 15 pounds of butter, five backs of bacon and 24 pounds of honey.

Rotary Advances Carnival Plans

The coming annual Nelson Rotary Carnival, Friday and Saturday, was the main topic of the weekly meeting of the Rotary Club at the Hume Monday.

A letter from a Rotary branch in Hull, New Zealand, stated they were toasting different clubs in the world and Nelson happened to be one of them. It was during the Christmas season then and they expressed the hope that good will and understanding would remain throughout the clubs.

Another letter from Kamloops, B.C., stated that the Rotary Club at Salmon Arm was coming into reality and invited the Nelson members up to attend the first meeting. It was decided to send a wire of congratulation to the Salmon Arm Club.

B.C.'S ROLL OF HONOR

DIED

Royal Canadian Ordnance Corps:
Millard, Shirley John, Lieut., Whiterock, B.C.
Beckley, Richard Lavern, S.-Sgt Victoria, B.C.

The dingo or wild dog is said to have migrated to Australia from Asia more than 2000 years ago.

For Reliable Watch Repairs consult—
H.H. Sutherland
491 Baker St.

Dr. David C. Cowen
of Spokane
Brings to you daily
Old Favorites
The musical program of established and ever-growing popularity.
CKLN
Monday to Friday, 1:30 p.m.; Saturday, 3:30 p.m.; Sunday 3 p.m.

THE PERSIANS LIKED LEARNING WITH THEIR COFFEE!

In early Persian coffee houses learned men were appointed to lecture to the guests on history and law and to recite inspiring poems.

There's Inspiration in this Richer, Finer Coffee

The enticing fragrance and *extra-rich* flavor of Maxwell House Coffee always inspire good cheer—whether on festive or family occasions. For this famous coffee contains choice Latin-American coffees — expertly blended and "Radiant-Roasted" to capture the full goodness of every coffee bean.

For happy meal-times serve Maxwell House Coffee. It's *always* "Good to the Last Drop!"

MH86

Maxwell House Coffee
Product of General Foods

Father and Son Banquet Enjoyed at Trinity Church

The men and boys of Trinity United Church enjoyed an interesting program at the Father and Son banquet held Friday evening.

The boys' groups, under the leadership of B. B. Crawford, Jack McClelland and Jack Steed, presented a varied program of speeches, acrobatics and musical numbers.

Rev. G. G. Boothroyd welcomed the fathers on behalf of the church, expressing appreciation for the work done by the leaders, and emphasizing the great opportunity of fellowship in these activities.

The Toast to the Dads was made by Leigh Spencer and replied to by J. C. Loomer.

Alfred Ife and Charles Burdette presented a demonstration of acrobatics, and Alan Leslie and Billy Tiffin gave a duet, both numbers being well received by those present.

An expression of thanks to the ladies for putting on such a fine supper, was made by John Longworth on behalf of the Fathers and Sons.

The climax of the program was the showing of the film "Learn to Swim" by Floyd Irwin. Thoughts of Lakeside Park and the coming summer months were dominant during this interesting and educational picture.

The chairman, W. J. Hicks, spoke of the increase in boys' work in the United Church across Canada, and the possibilities in our own community. The need for further leadership was emphasized, this being a definite part of the Crusade movement within the Church.

Rossland Bridge Draw

ROSSLAND, B. C., March 4—Following is the draw for the third week of the Rossland Parent-Teacher Association's annual bridge tournament for the week March 6, to March 12:

E. Mellett and I. Hendrickson vs. Mr. and Mrs. O. Proud.
J. Ross and C. Ross vs. Mr. and Mrs. M. S. Parsons.
W. Bishop and R. Rose vs. F. Brooks and E. Hayes.
Mr. and Mrs. A. Hale vs. Mrs. G. Nyman and Mrs. F. Clark.
Mr. and Mrs. L. Laslett vs. Mr. and Mrs. G. E. Clayton.
Mr. and Mrs. P. G. Palmer vs. Mrs. G. McTeer and Mrs. K. Martin.
Mr. and Mrs. A. Littley vs. Mr. and Mrs. J. A. Thomson.
Mr. and Mrs. B. Littley vs. Mrs. E. Mitchell and Mrs. W. Ternan.
Mrs. W. Cunningham and Mrs. T. G. Wood vs. Mrs. H. Singer and Mrs. J. Henderson.
Mrs. F. G. Bray and Mrs. S. Simcock vs. Mrs. E. Haley and Mrs. H. Fredrickson.
Mrs. A. Page and Mrs. D. F. MacIntyre vs. Dr. and Mrs. Gilbert.
Mrs. G. M. Layton and Mrs. J. E. Gordon vs. Mrs. W. Holm and Mrs. I. Hendrickson.
Mrs. B. Hurdle and Mrs. L. D. Clarke vs. Mrs. G. Spilker and Mrs. H. Stinson.
Mr. and Mrs. E. E. Perkins vs. A. Abbott and R. D. Mitchell.
Mrs. C. H. Clegg and Mrs. R. Morin vs. Mr. and Mrs. F. Spring.
L. Nicholson and E. Mitchell vs. Mr. and Mrs. A. Wood.
Mr and Mrs. T. Yolland vs. Mrs. W. Hutchings and Mrs. R. Clark.
D. Roberts and G. Grant vs. Mr. and Mrs. J. R. Ryan.
Mr. and Mrs. R. W. Haggen vs. Miss E. Gunn and Miss F. Kennedy.
Mrs. L. Stinson and S. W. Mason vs. Mr. and Mrs. I. Gurevitch.
Mr. and Mrs. S. E. Wilson vs. Mrs. J. Mowatt and Mrs. A. Chambers.

WANTS NO SEX EDUCATION IN CATHOLIC SCHOOLS

VANCOUVER, March 4 (CP) — Exemption of Roman Catholic children from sex instruction in public schools was demanded yesterday by Most Rev. W. M. Duke, Archbishop of Vancouver.

In an official letter read at all masses, he urged all Catholic parents to ask for such exemption for their children who are "obliged to go to the public schools because they have no Catholic schools."

Archbishop Duke said the church is unalterably opposed to sex education in the schools and insists that this role be left with the parents—who, however, must "take every precaution" in studying how best to impart such instruction.

Want Japs to Be Given Right to Change Decisions

OTTAWA, March 4 (CP) — The National Council of Women in Canada has sent a telegram to Prime Minister Mackenzie King urging that persons of Japanese origin who signified their willingnes to go to Japan be given "an opportunity to alter this decision before a judicial court," Mrs. Edgar D. Hardy, President, announced tonight.

The telegram said the recent Supreme Court decision upholding the Government's right to deport Japanese Canadians under the War Measures Act was "a threat to the rights of all Canadian citizens regardless of racial origin," and asked the Government "not to use this power to deport law-abiding people in time of peace."

TUNE IN
GOODYEAR
"PARADE OF SONG"
THE BIGGEST HALF-HOUR IN RADIO · EVERY TUESDAY EVENING
CFCN - 1010 - 5 P.M.

NELSON SOCIAL

By MRS. M. J. VIGNEUX

Charge for engagement announcements on this page is $1.50

● More than 50 guests were present at a surprise party held at the home of Mr. and Mrs. W. H. Thomas, 406 Gore Street, in honor of their recent marriage. The hostesses were Mrs. B. Dawes, Mrs. C. Robertson and Miss Elsa Anderson. Mrs. W. C. Leno purposed a toast to the couple and presented them with a beautiful green bedspread and two pillows. Miss Elsa Anderson, who is leaving for the Coast, was presented with a brooch by Mrs. B. Dawes.

● Mrs. James Carey, former resident of Nelson, who has spent the past ten days in the city visiting relatives en route from the East and South where she has spent a year, has returned to her home in Edmonton.

● Captain McKinnon of Procter visited Nelson yesterday.

● Shoppers in town yesterday included Mrs. Ivor Jones of South Slocan.

● G. G. Clyde of Robson spent the weekend in Nelson at the home of his sister, Mrs. J. M. Armstrong, Latimer Street.

● Lac. Frank Fornelli, who spent the last few weeks in Nelson at the home of his mother, Mrs. O. Fornelli, Baker Street, left yesterday to obtain his discharge at the Coast.

● Mrs. McFadden of Bonnington was a city visitor yesterday.

● Mr. and Mrs. Robert Bell were in town yesterday to attend the funeral of Mrs. Bell's mother, Mrs. M. E. Spence, yesterday.

● Pte. Ken Smith, who has been visiting Nelson for the past week, left Monday morning for Vancouver to obtain his discharge from the Canadian Army. Previously he had visited his stepfather and mother, Cpl. and Mrs. R. Hamlyn of Nelson, at Lethbridge following his return from overseas service.

● William Jenks of Vancouver is guest of his son and daughter-in-law, Mr. and Mrs. Gordon Jenks, Kokanee Street.

● Captain James Ferguson of Sunshine Bay visited town yesterday.

● Mrs. C. Moore, who spent several months in California and Arizona, was in the city yesterday en route to her home at Mirror Lake.

● Mrs. Gaskell of Willow Point visited Nelson yesterday.

● Mr. and Mrs. W. C. Towner and son, Tim, who spent the past week in the city with the former's father, A. C. Towner, Ward Street, returned to their home in Spokane yesterday.

● Mr. and Mrs. J. Hawes of Ainsworth were in town yesterday to attend the funeral of Mrs. M. E. Spence.

● Mrs. J. Fred Ferguson, who spent the past two weeks at the home of Captain and Mrs. James Ferguson, Sunshine Bay, has left for Victoria to join her husband who is stationed at H.M.C.S. Naden, Esquimalt.

● L. McLellan accompanied by his son and daughter-in-law, Mr. and Mrs. Stanley McLellan of Ainsworth were among those from out of town to attend the funeral of Mrs. M. E. Spence yesterday.

● Miss Frances Jones, Ward Street, leaves this morning for the Coast.

● Mrs. C. Horan, who was in the city last week to attend the funeral of her sister, Mrs. Thomas Cookson, has returned to her home in Winnipeg.

● Mr. and Mrs. Jack Bell, their sons Donald and Raymond, were in the city yesterday from Trail to attend the funeral of Mrs. Bell's mother, Mrs. M. E. Spence.

● George Merz, who attends Nelson Business College, spent the weekend at Balfour.

● Miss Sibyl McLean, Victoria Street, visited friends in Trail over the weekend.

● Mrs. D. E. Ryans, 714 Vernon Street, has as guest her son, Pte. Bob Ryans of Nanaimo.

● E. J. McGregor, who has been a patient in the Kootenay Lake General Hospital, has returned to his home at Bonnington.

● Mr. and Mrs. Alex J. McDonell and daughter, Hazel of Trail, were in the city yesterday to attend the funeral of Mrs. McDonell's mother, Mrs. M. E. Spence.

Engagements

The engagement is announced of Mrs. Martha Susanne Andrews of Greenwood, B.C., and Mr. Alfred Slater of Edgewood, B.C. The marriage will take place in Nelson, Friday, March 15, Rev. T. J. S. Ferguson officiating.

Rossland Social ...

By MRS. F. G. BRAY

ROSSLAND, B. C., March 4—The monthly sewing meeting of Deborah Rebekah Lodge was held Thursday evening at the home of Mrs. D. F. MacIntyre, Fifth Avenue, with Mrs. A. Page as co-hostess. Dainty refreshments were served by the hostesses. Those present were Mrs. F. Birch, Mrs. James Stevens, Mrs. J. Henderson, Mrs. J. Gordon, Miss I. Gordon, Mrs. W. Bishop, Mrs. W. Hocking, Mrs. A. Endersby, Mrs. I. Glover, Mrs. A. Grubisic, Mrs. F. G. Bray, Mrs. K. McGuire, Mrs. W. Turner, Mrs. W. Grubisc, Mrs. R. Jackson and Miss Mary MacIntyre.

Lieut. E. Carkner who recently returned from overseas and has spent his leave here with his wife and daughters, Donna and Ernestine, left Friday for the Coast to obtain his discharge.

Mr. and Mrs. H. A. van Tassel, Columbia Avenue, have as guest, their son, AB. Norman van Tassel, RCN (R).

Miss Gertrude Crawford of Vancouver has arrived to visit her parents, Mr. and Mrs. Robert Crawford.

Little Sharon Clark entertained a number of her friends Wednesday, the occasion being her fifth birthday. Games were enjoyed followed by lovely refreshments. The tea table was centred with a prettily decorated birthday cake which was topped with five lighted candles. The favors for the guests were paper hats and crackers. Mrs. Clark was assisted by her sister, Miss A. Hrick and Mrs. G. Nyman, in caring for the guests. Those present were Christine Corrado, Judy Romas, Glenda Rae Nyman, Joan Louise and Marilyn Therrien, Patsy Littlewood, Connie Calder, Marlene Ruelle, Gary Cotnoir and Terry Grieve.

Friday morning the St. George's Anglican Church was the scene of a quiet wedding when at 11 o'clock Rev. C. F. Orman united in marriage, Elinor Rose, eldest daughter of Mrs. Edward Welsh and the late Clenza Pitt, and Robert Smith Irvin, youngest son of Mr. and Mrs. Samuel Irvin. The bride, who was given in marriage by Sam Irvin, was attractively attired in a powder blue wool dressmaker suit with which she wore a tiny matching felt chapeau with navy veil. Black gloves and suede pumps completed her ensemble. A corsage of pink and white carnations was also worn. Mrs. Ina Ritchie, sister of the groom was matron of honor. Bruce Irvin, brother of the groom, was best man. A reception for immediate relatives was held in the Annex of the Empire Cafe. The bride's table was covered with a lovely linen cloth and centred with a beautifully decorated three-tiered wedding cake. The happy couple left in the afternoon for a honeymoon to be spent in Spokane and Seattle. For travelling, the bride wore a dark brown muskrat fur coat. Mr. and Mrs. Irvin will reside in the city.

Sgt. Harry Beaulieu, who recently returned from overseas and has spent his leave here with his wife and family, left Friday for the Coast to obtain his discharge.

THREE MILLION RIVETTING ROSIES QUIT U.S. PAYROLLS SINCE VE-DAY

WASHINGTON, March 4 (AP)—Whatever happened to Rosie the riveter? She was the girl in slacks or coveralls, on the assembly line or behind the taxi wheel, in Western logging camps and coastal dry docks.

Rosie and more than 3,000,000 sister workers disappeared from American payrolls since VE-Day last May.

From a peak of 19,000,000 working women in the United States the total in January had dropped to 15,630,000.

Where did they go?

Research of the Labor Department's files shows she probably did one of these things:

1. Went home to her husband.
2. Registered for jobless pay.
3. Took a "breathing spell" on her wartime savings.

Director Frieda Miller of the Women's Bureau has tagged their postwar reception a "back-to-the-home" campaign. Wide-open factory doors, she said, are "once again being barred in their faces."

SERVICE BEST BET

In traditionally male domains, the United States Employment Service reports many employers prefer their men back again. It's partly prejudice but, Miss Miller admits, also because women's skills in industrial jobs are limited.

The ex-riveter's best bet, believes the Women's Bureau, is not industry but service—professional, clerical, sales, domestic.

80 Per Cent Are Honest, Anyway

SPRINGFIELD, O., March 4 (AP)—Nylon hose will rain on Cleveland "within a few days," promises Albert Edward Payne, Springfield industrialist, seeking the Republican nomination for Ohio Governor in the May primary.

Mr. Payne recently dropped 150 pocketbooks, each containing one dollar and a note asking the finder to return the money "to prove my point that people are honest."

Reporting 80 per cent recovery, he said the forthcoming nylon shower from an airplane would be "a token of appreciation of the honesty of Cleveland citizens."

BUILDING PERMITS SHOW 151 PER CENT

OTTAWA, March 4 (CP)—An increase of 151 per cent was recorded in the value of building permits issued by municipalities reporting to the Dominion Bureau of Statistics during January, 1946, compared with the same month last year.

Value of permits totalled $13,539,919, compared with $5,394,227 in January, 1945. Permits for new residential construction totalled $7,713,612, compared with $2,400,692 a year ago. Individual permits totalled 1908 against the previous January.

Red Cross Campaign Opens in Nelson

March has become known as "Red Cross Month" and this year is no exception, although the appeal comes under a different heading, for this will be a membership drive.

"In union or membership there is strength, and it is through your membership that the strength of the Red Cross is going to be maintained, and be able to carry on its many duties, for the war may be over, but the Red Cross carries on," states L. W. Sells, campaign chairman, who has headquarters at the Board of Trade rooms.

"During the war years the Canadian Red Cross has a wonderful record for the services it rendered. In those years it raised $95,000,000, packed and shipped 16,000,000 food parcels to prisoners of war, supplied 45,000,000 articles of supplies and comforts for overseas, shipped 2,000,000 pounds of jam and honey to Great Britain, and through their Civilian Blood Donor Clinic at Vancouver supplied 14 tons of blood for wounded service men," said Mr. Sells.

"Let us not forget the Junior Red Cross, for they also raised half a million dollars for destitute children in Europe.

"Surely these figures and the many calls that are still being made for aid, are worthy of your support, and this you can give by taking a Red Cross Membership Card, for $1 or more.

"Last year British Columbia had 245,489 members. Can we help to increase that figure to 300,000? With your help we can.

"Uphold this charitable work and 'Join Now'!"

Deaths

By the Canadian Press

PRINCES RISBOROUGH, Buckinghamshire, England—A. G. Gardiner, 80 well-known British newspaperman and editor of the London Daily News from 1902 to 1919.

BALTIMORE—Dr. Harry Estes Kelsey, 73, internationally-known orthopedist.

MONTREAL—Dr. Albert George Nicholls, 75, well known in Canadian medical teaching circles.

NEW YORK—John G. Flinn, 58, executive secretary of the Society of Independent Motion Picture Producers.

TORONTO—Mrs. Caroline Wynne Sanderson, 90, who came to Canada from England as a child in one of her father's sailing ships.

VANCOUVER, B.C. — Theodore Marburg of Baltimore, Md., author, poet, translator and eminient authority on international law and political science and former U.S. minister to Belgium.

BUTTERLESS DINNERS SERVED AT SOME CAFES

VANCOUVER, March 4 (CP) — Several of Vancouver's big hotel dining-rooms and a few restaurants have instituted "butterless dinners" as a means of coping with the butter crisis. They now serve no butter between 4:30 and 8 p.m. daily.

Other eating places, still serving butter with every meal, have been forced to reduce the pats to slivers no larger than 50-cent coins.

NO SHORTS, NO DIPLOMA

BLUE MOUND, Ill., March 4 (AP)—Dollie True, 18, may not graduate from high school this June because she will not wear shorts in physical education class, and a 16-year-old second-form sister, Teresa, faces a like predicament.

Their father, Albert True, a painter and paper hanger, said: "We object to our daughters entering the program because they are required to wear shorts."

"Our objections are based on grounds of decency," he added. "My girls don't wear shorts at home and they don't want to do it in public."

I. J. Laws, school principal, told True a state law required that pupils take physical education and School Board would not graduate either girl if they failed to meet requirements set up for graduation.

SPRING MILLINERY
FELTS and STRAWS
Flower and Veil Trimmed
$3.95 to $9.95
FASHION FIRST LTD.

FREEMAN
FURNITURE CO.
The House of Furniture Values
Phone 115 Nelson
BUY ON OUR BUDGET PLAN
Terms in accordance with Wartime Prices and Trade Regulations.

MALCOLM'S FURS
Storage
Repairs — Alterations
659 Baker St. Phone 960

EXTRA LIGHT BREAD!

Full-strength yeast acts faster because it's fresh! Fleischmann's fresh *active* Yeast goes right to work—makes sweeter, tastier bread . . . insures tender light texture. IF YOU BAKE AT HOME—use Fleischmann's *active*, fresh Yeast with the familiar yellow label. *Dependable*—Canada's time-tested favourite for over 70 years.

Always fresh—at your grocer's

MADE IN CANADA

LIBERTY
Phone 373

Eat Right for Health
Wise Buyers Appreciate Our Values.
MARCH 6TH—LENT STARTS

CANABEC CHEESE, ½-lb. 24¢
SODA CRACKERS, 40 oz. 38¢
MACARONI, Std., 5 lbs. 35¢
TOMATO SOUP, Van Camp's, 4 for 35¢

WHAT'S NEW IN ARRIVALS?
Orange Juice, Shelled Walnuts, Oxydal, medium Pickles, etc.

STUFFED OLIVES, McLaren's, 9 oz. 49¢
SAVOY CUSTARD, Pkg. 9¢
PEACHES, Amb. Choice, tin 20¢

DEHYDRATED TURNIPS OR PARSNIPS, Bulman's—Tin serves 5 persons. Cooks in 20 minutes.. Now available. 2 tins 27¢

ARRIVING WEDNESDAY: ROBIN HOOD CUP AND SAUCER OATS. Special, 2 pkgs. 55¢

GLADIOLUS BULBS—Mixed Palmer variety, No. 2.—Exclusive. Buy early while you can. Dozen 40¢

ORANGES—For juice, sweet, 252's, 2 dozen 69¢
NEW SPRING CABBAGE, green and tender, lb. 6¢
CELERY, clean and crisp, lb. 14¢

Deliveries Daily Except Wednesday—Orders over $3.00

HOT
Serve a ^ cereal without cooking

SOUNDS LIKE MAGIC, doesn't it? Well, here's the way to the quickest, easiest HOT breakfast ever. Place Nabisco Shredded Wheat in a strainer—pour boiling water on the biscuits. Drain, salt to taste, and serve with cream and sugar. Delicious? Yes! Nabisco Shredded Wheat is nourishing whole wheat—steamed, shredded, baked—Rich in hearty goodness and brimful of flavor. For the original Niagara Falls product ask for *Nabisco* Shredded Wheat.

SW-147

Nelson Daily News

Established April 22, 1902

British Columbia's Most Interesting Newspaper

Published every morning except Sunday by the NEWS PUBLISHING COMPANY, LIMITED, 266 Baker St., Nelson, British Columbia.

Authorized as Second Class Mail, Postoffice Department, Ottawa

MEMBER OF THE CANADIAN PRESS AND THE AUDIT BUREAU OF CIRCULATIONS.

TUESDAY, MARCH 5, 1946.

German Propaganda and U. S. Soldiers

Concern must be felt over the results of a survey taken among members of the United States Army of Occupation in Germany, reports the Windsor Star. It reveals that an alarmingly large proportion of them believe that the Nazis had some justification for starting the war, that many of them prefer the Germans to the British and French, and that 22 per cent actually condone the persecution of the Jews. The canvass was among American forces only. It would be interesting to extend it to our own men.

Freedom of opinion is an underlying principle of democracy, and many will say these men have the right to think as they like. So they do, legally. The question here is not whether they should hold these views, but why they hold them.

The blame must rest mainly on Nazi propaganda. This is one of the few fields in which we can learn something from the Hitler machine. Its program of indoctrination was a marvel of efficiency, so much so that it can even now infect men whose whole training has supposedly been in conflict with totalitarian beliefs.

It seems obvious that the results of the survey clearly point out a duty for the democracies. They will have to stop trusting in the automatic acceptance of their principles by the people. They will have to get busy with a propaganda effort. Democracy must be sold, not only to other nations, but to our own folk. It is an attractive product, better than anything else on the market, but it cannot survive if it is not advertised.

Democracy in Brazil

For the first time since 1930, Brazil has in Eurico Gaspar Dutra a President chosen by popular ballot. He has taken office under a pledge to restore democratic constitutional Government to his country, to encourage the influx of foreign capital—although he says that Brazil needs tools more than money—and, if possible, to lead his people along the road of free enterprise which has worked so well in Canada. His task is not likely to prove any sinecure. Everywhere in the world the problems of reconversion are proving complex but nowhere more so than in South America which, during the war years, was experiencing the boom which naturally arose from the insatiable appetite of the war machine for natural resources with which that continent is so richly endowed. The collapse of that boom has placed a severe strain on the economies of all these nations and is causing serious unrest in several of them.

Brazil, as a stepping-stone on the airways to the fighting fronts and as a storehouse of many strategic materials, was recipient of large volumes of foreign funds and credits. Some of these undoubtedly remain to cushion the effects of the withdrawal of wartime revenues. It still is not likely that it can escape serious problems. President Dutra may need all the good wishes showered upon him at his inauguration.

Etiquette Hints

When you go through a revolving door, be sure that no one going through it with you is lame or otherwise handicapped. Don't swing the door fast if you are not alone, and watch especially for children.

Test Yourself

1. What is a stela?
2. Where is Lake Atitlan?
3. Where is Miraflores lock?

TEST ANSWERS

1. A stela or stele is a post, an upright stone, or it may be a pillar bearing an inscription.
2. In Guatamala, Central America.
3. It is part of the Panama Canal.

APPROPRIATE SITE

It is now reported that an eye is being turned toward India in plans for disposal of surplus war plants. Over there they worship white elephants.—Hamilton Spectator.

Letters to the Editor

Letters may be published over a nom de plume, but the actual name of the writer must be given to the Editor as evidence of good faith. Anonymous letters go in the waste paper basket.

Wild Life Should Be Protected Under New Power Developments

To the Editor:

Sir:—You, like most of the readers of your paper, will agree that most of our ills, both mental and physical, come from within doors. In an endeavor to overcome these deficiencies, garnered from the bench and office, it will also be granted that we all look to a regeneration in God's fresh air and sunshine.

We all must work, or call the way some of us make a living what you will. This later notwithstanding, we all, also, must play, or suffer the calamitous results to be expected.

The right to enjoy outdoor sport is the heritage of every Canadian, and we in the Kootenays are blessed with an abundance (past tense) of Nature's bounteous offerings wherewith to indulge this heritage. Among the host of indulgences offered, not the least have to do with that of rod and gun.

Fishing and hunting are not sentimental diversions, they are part and parcel of our commercial and economic outlook. Without an abundance of wild life, British Columbia would lose most of her attractions for the tourist. Dollars adding up into the millions are invested in the Kootenays with nothing more for stock or plant than the sport fish and game resources of the district. These resources were not built up in a day or a year. Nature took her own good time to stock our rivers and lakes with the fish which once abounded in them.

It is the game fish of the Kootenays, once propagated in well regulated abundance by Nature, but now depleted and sadly mismanaged by man, to which I wish to refer particularly in this letter.

In the issue of The Daily News of January 19 last there appeared an article, "Columbia Survey to Determine If Greater Development Practical."

This article sets light on something which quite a lot of dwellers along Kootenay Lake and River have been wondering about lately—the meaning of the survey parties, and their innumerable landmarks in the way of tripods and red flags adorning the shores: Power development, etc., etc.

The article, as you know, is quite lengthy, and I quote in part from same: "Much of the preliminary work has been initiated in the Kootenay River Basin, where urgency of consideration of storage, flood control, water power and reclamation problems dictated a priority of treatment."

What problem was it that dictated a priority of treatment? Storage, flood control, water power, etc., it tells us! These are not the problems as far as the people really concerned see it. The 12 feet of water, which rumor has it is to be held above normal, is the pertinent point. What damage is to be done to the resorts up and down the river? And what further depredations of the already dwindling fish population is to be expected?

Referring again to The Daily News of February 23, and the front page item, "New Power Construction to Serve Arrow Lakes Area: Would also Provide Power and Light to Slocan," I quote: "Whatshan Lake would probably be raised about 15 feet, thereby creating a large enough reserve of water for an all-year-round supply . . . He (Mr. Watson, Chairman, B.C. Power Commission) said that a money bill for another $10,000 is being prepared for passage through the Legislature."

There is an uncomfortable absence in both of the articles quoted from, except the first, which places the conservation of fish and wildlife seventh in a list of eight considerations, of anything pertaining to a balancing measure of compensation for the potential damage involved to wild life in these construction programs.

That the development of our "White Gold", in the form of running water, is necessary, is a foregone conclusion, and the writer is quite aware of this fact. But is this power to be developed with the object in view of benefitting the stockholders of the power company concerned, whose profits come from a never-ending source of the cheapest kind of raw material—water . . . running water! Exploited to the full, and at the expense of every citizen of the country . . . except the aforementioned stockholder?

Mr. Fisherman—you legions of the City of Nelson—you all are complaining of the lack of fish to be caught, and it is not the artificial propagation of our sport fish that is responsible either. (Beat you to the punch that time!) What is the fishing like right at our front door? To often in the past have wild life considerations been utterly disregarded in water impoundage programs, as witness the power development on the Kootenay River below Nelson. The Government of British Columbia is in receipt of $600 per annum from the West Kootenay Power & Light Company—supposed compensation for damage done to sport fishing on the river concerned. Who settled for this sum of money the writer does not know; in any case the sum stated goes into the Government's general revenue, and is not used for the purpose for which it was intended.

It will no doubt be said at this juncture: "Who does this guy think he is? Talking about fishing and hunting, when there are millions of dollars to be spent in developing the resources of the country." However, to prove "this guy" is not alone in his prating, he would like to quote again, this time from the December issue of Sports Afield, and a report by the Director of Fish and Wildlife Service, Dr. Gabrielson, to the Senate Committees of the United States:

"Too often we have failed to realize that values of streams and impoundments cannot be measured alone in terms of kilowatt hours or in acre-feet of water. Wild life is entitled to a prominent place in national plans for water impoundments."

Dr. Gabrielson continues: "To safeguard the public interest, the following basic principles should apply in this, and all other river basin projects or authorities.

"1. When a new impoundment destroys wild life refuges or areas of major wild life value, these should be replaced as nearly as possible with other areas of equal value, including suitable improvements and permanent water rights adequate for the needs of wildlife.

"2. Suitable provision should be made for adequate fish screens and ladders where needed, and for the necessary initial stocking of the waters with appropriate species of fishes.

"3. Every major pool should be maintained at an adequate conservation level below which water cannot go. During the fish spawning season every effort should be made to maintain as constant a level as possible.

"4. All units or areas of major wild life value should be administered, so far as practicable, by wild life interests.

"5. Exclusive rights to the increased hunting and fishing opportunities afforded by impoundments created at public expense should not be granted to any individual or group of individuals, as has sometimes been done in the past. Provision should be made so that the public may gain free access to public waters for hunting, fishing and other types of recreation.

"6. Fish and wild life values must be considered an integral and essential part of the program, and these values must be given a fair and equitable place in the allocation of water priorities.

"Such a yardstick," Dr. Gabrielson adds, "applied to the construction programs now in the making, will go a long way toward insuring the correlation of the needs of fish and game with flood control, irrigation, hydro-electric power, and navigation. It will protect values that may be otherwise destroyed, and will aid the efforts to provide the additional hunting and fishing opportunities that will be in demand by the American public as soon as we return to a peacetime economy."

The importance of safeguarding our wild life resources should be the sworn duty of every sportsman. The only way this can be accomplished is by a concerted effort of, not only the fisherman and hunter, but everyone who, as stated before, must seek regeneration in God's fresh air and sunshine.

That a concerted effort is going to be necessary in the time to come is beyond question. Our members of the Legislature must be made to see to it that the six points as quoted are dealt with before any power or other commitments are made.

J. F. WATERS,
Secretary, Nelson and District Rod and Gun Club

Nelson, B.C., Feb. 26, 1946.

?? Questions ?? ANSWERS

Open to any reader. Names of persons asking questions will not be published. There is no charge for this service. Questions WILL NOT BE ANSWERED BY MAIL except when there is obvious necessity for privacy.

A. J. M., Castlegar—Could you please tell me where I could apply for a licence for a small repair shop handling such equipment as washing machine motors, outboard motors, etc?

We advise you to get in touch with your local police also with the nearest Wartime Prices and Trade Board Office.

Housewife, Nelson—Have you a remedy for restoring the stiffness to felt hats that have been softened during cleaning process?

Gainsborough Sizing is used to restore stiffness to felt hats. You will be able to purchase this from Greens Canada Limited, Vancouver, B. C.

Reader, Kimberley—Could you please give me the Canadian address of the "Westclock Watch Company"?

Address — Westclock Watch Company, Peterborough, Ontario.

W. J. M., Nelson, B. C.—Will you give the address of the Federal Government Rehabilitation plan for civilians besides the Veterans plan?

There is no Civilian Rehabilitation plan, beyond plans to provide jobs in construction projects and so on.

Looking Backward

10 YEARS AGO
(From Daily News, March 5, 1936)

For the fourth successive day the Clearwater-Apex area, on the Nelson, Nelway highway, was the site of new snow slides, causing fresh obstruction. Yesterday the mercury rose to 55 degrees, and signs of Spring were everywhere.

Rudy Pilous, who played senior hockey during the early part of the season with Nelson Maple Leafs, has left for Winnipeg.

25 YEARS AGO
(From Daily News, March 5, 1921)

Leipzig, Germany, has sent an invitation to the Nelson Board of Trade members to visit its annual fair.

A. G. Langley, Revelstoke, resident engineer for the Eastern Mineral Survey District, is spending a few days in town.

40 YEARS AGO
(From Daily News, March 5, 1906)

Silver again declined yesterday on both markets, two points in London and three in New York.

Notice has been served on city hotel keepers to allow no card playing on their premises between 12 o'clock on Saturday night and 8 o'clock Monday morning.

Today's Horoscope

If this is your birthday, you have the gift of farsightedness and are a good planner. All your important undertakings should be begun during May or June. You are a true and loyal friend and an ardent lover. You always will be contented and happy. If you want results today, go after them early this morning; don't dream. You need to be continuously practical. Late this afternoon the day's pace can be relaxed a little. This evening show no ill-will regardless of your feelings, and later make your decisions definite and final. A little after 11 is a power cycle. Get what you want.

Words of Wisdom

Men fear death, as if unquestionably the greatest evil, and yet no man knows that it may not be the greatest good.—W. Mitford.

AVIATION NEWS and VIEWS

By EDGAR BAUMAN

Tail winds for the tail waggers! Yep, Rover or Skippy or Kitty or whatever name your personal representative of the mans-best-friend department may answer to, can now travel in a plane just like his or her master.

Such is the report of one of the airlines which recently operated the world's first "Canine Special", carrying dogs from Chicago to New York to the Westminster Dog Show.

Aboard the chartered plane were 18 dog fanciers and five of their top-notch animals. Dogs enroute, (or for that matter any other domestic animal), require no attention on an air trip. They arrive in tip top shape and with the new shipping rates recently announced it makes that type of transportation economical. For instance if the pooch weighs 50 pounds with a crate, he can fly from Chicago to New York in 4½ hours for just $5.80. The requirements are that they be properly but comfortably crated (to prevent escape), insure safe transport and in an aside they say "to protect cargo handlers"!! The lighter the shipment the better it is suited to flying. Ordinarily it should not be more than 44 inches long, 24 inches wide and 20 inches deep. When required by state laws a health certificate should accompany the shipment. It is requested (for obvious reasons) that "the animal should be harmless and require no special attention." Food and water must be supplied by his Highness' momma n'poppa and it should be in spillproof containers. I know that by now someone has already said "ME—send MY dog by air! NEVER!!" Well if you'd've seen some of the things I've seen, that happen to animals in railroad baggage cars, you'd rush out and have the ASPCA medal engraved with that airline's name on it!

By the way—did you ever hear the story about Minnie? She was a mongrel fox terrier from Maastrict, Holland, given to one of our AAF boys. Her mode of travel in those combat days, which included the Battle of the Bulge, was in overcoat pockets, knapsacks and wherever a four month old puppy could conveniently fit. The war over, Minnie returned with her outfit through Austria and France only to be halted at the airport because of animal shipping restrictions. Somebody took it up with somebody else who knew the "right people" and soon Minnie was on her way home by Air Express. On the way, cries of distress were heard coming from the neighborhood of her crate. The flight clerk promptly became a flight surgeon and assisted Minnie who had then and there, become the proud mother of five little Minnies. When "Poppa" met the plane all he could say was "Garsh!" The airplane did NOT charge extra for the added cargo.

CONCENTRATED POWER

I've often been stumped to explain technical processes so that anyone reading the description would know what I was writing about. It's not always easy. It's like saying to someone "How would you describe red to a blind person who'd never had sight?" Try it—and you'll see what I mean! But one of the engineers out at Ryan Aeronautical, the folks who make that "Fireball" plane (combination jet and conventional engine), seemingly has the knack. It's hard to think of anything duller than the exhaust system of an aircraft engine, but here's what I think is a new and lively description. At any rate it made me sit up and take notice. He says "The sheer power which has been compressed into the small size of a 3000 hp. radial aircraft engine is a titanic force to contemplate. One of those new engines packs as much power as the average passenger locomotive, yet could neatly be placed in the cab. Like rows of rapidly firing cannon barrels, the 28 cylinders of these mammoth engines, each fire 21 explosions of air and gasoline a second. To support this combustion they consume air like a raging forest fire. So much air that special air pumps called super-chargers must be used to force enormous quantities down the engine's windpipe like some giant lung." Interesting?

HIGH SPPED TRANSPORTS

Airline speeds approaching 400 miles per hour are expected to result from tests of gas turbine powered transport planes combined with jet propulsion according to a forecast by United Airlines when they disclosed that they have ordered the world's first airliner equipped with turbine engines from the Glenn L. Martin Company, to be delivered for experimental test flights by the airline in 1947. They will test the prototype turbine powered plane on their coast-to-coast airway in cargo carrying schedules to determine its efficiency in scheduled operations. It will not be used to carry passengers until thorough tests have demonstrated its safety and efficiency of operation.

This order for a turbine powered experimental airliner may mark the opening of a new chapter in air transportation because with its combination of turbine driven propellors and jet-propulsion the plane will have a top speed of close to 400 miles per hour and an average cruising speed of about 365 miles per hour. This new type plane is basically the same as the twin-engined "303" except for longer, narrower engine nacelles and for the substitution of General Electric turbines instead of the Pratt and Whitney double row Wasps. These turbines, you know, burn kerosene or any other low cost fuel as contrasted with the high octane gasoline used in present airliners. I recently also heard that they're well into the experiment of burning powdered coal! However—

These engine operate in an amazing manner. It's one of those things that make you kick yourself and say "Now why couldn't I have thought of that?" It's that simple. Air entering through vents at the front of the engine cowls will be fed through a compressor to several combustion chambers. There it will be mixed with fuel and ignited. The resultant hot gases will be passed at high velocity over a turbine, then expelled through jets underneath the plane's wing. At the same time the turbine will drive the compressor and propeller. The latter will be geared down to turn at only about 1300 revolutions per minute as contrasted to the turbine's speed of 13,000 revolutions per minute! Fuel consumption of the turbine and jet plane will be approximately one mile per gallon as against one and a half miles per gallon with use of conventional engines, but the speed will be much greater while the fuel cost is substantially lower. And in this entire engine (jet section) there is exactly one moving part!

The speeds which we've already reached with passenger transports is well demonstrated by an incident at the Washington National Airport not so long ago. The pilot of a speeding Eastbound four-engined transport called the Washington tower and said that he was starting to let down for a landing there. "Okay to come in," said the tower operator, "turn your landing lights on." Back came the reply "they're on!" The tower operator peered into the night but couldn't see them. "Where are you" he next asked. "Over Pittsburgh," was the reply.

TO STUDY B.C. ELECTIONS ACT

VICTORIA, March 4 (CP)—Provincial Secretary Pearson in the B.C. Legislature today gave notice of a motion to provide for the setting up of a special committee to study the Provincial Elections Act.

It is expected the committee will hear representations for compulsory voting. Some Cabinet ministers have already suggested they might favor such a move.

Saskatchewan to Attempt Cooperative Trade Agreements Worth Millions With British Co-Ops

By H. L. JONES
Canadian Press Staff Writer

REGINA, March 4 (CP)—Saskatchewan's powerful producer co-operatives, supported by the provincial Government, will send a delegation to Britain in mid-April to negotiate cooperative trade agreements which could open a market of 20,000,000 Britons to the foodstuffs of this granary province.

Informed sources, disclosing this today, said the trade negotiations would be with two of Britain's biggest consumer cooperatives, the co-operative wholesale Society of England and the Scottish Cooperative Wholesale Society.

A spokesman said if negotiations were satisfactorily completed—and he was confident they would be—the Federal Government would be urged to take necessary steps to make Churchill, Man., available for regular shipping to Britain—something prairie organizations have been advocating for years because of the shorter rail route to shipboard.

Cooperative Minister L. F. McIntosh, who as Agriculture Minister made a previous trip to Britain in connection with these negotiations, will head the four-man cooperative delegation. Other delegates were not named but it was possible the Saskatchewan Wheat Pool, the largest cooperative in Canada representing 100,000 Saskatchewan farmers, would send a representative.

Completion of satisfactory arrangements between Saskatchewan and British Cooperatives would see millions of dollars worth of Saskatchewan grains, livestock and other products going to United Kingdom Co-ops, with Saskatchewan taking British goods in return.

The British goods available from the huge United Kingdom Co-ops, which have 200 factories, include almost everything from radios and furniture, to cutlery—"Just about everything you would find in a general merchandise store," the spokesman said.

Trade would be on a reciprocal basis, but actual arrangements about balances, whether cash or otherwise, remain to be worked out.

He said, however, the British Co-ops would be taking much more from Saskatchewan than the province would want in British goods and it was certain "the balance of trade would be on our side."

He emphasized arrangements would be subject to approval of the Food Imports Board of the United Kingdom and after such bodies and negotiators would not try to "go over the heads" of trade and commerce department officials at Ottawa.

The step is the second in an effort to promote trade in Saskatchewan goods. The province's C.C.F. Government is setting up a new trade service, through legislation to be brought down in the Legislature this week, designed to gather statistical trade information and aid trading facilities for the products of this province where the Government has an industrialization program in full swing.

Under the Saskatchewan Trade Service, a representative will be established in London and will act as liaison between British and Saskatchewan Co-operatives in addition to his other duties.

U.S. Contribution to U.N.O. Police Force to Be Decided Very Shortly

WASHINGTON, March 4 (CP)—The number of men, ships and planes the United States may be willing to contribute to the United Nations Organization's International Police Force is expected to be decided tentatively within the next two weeks.

Present indications are that American emphasis will be on warships and aircraft, rather than on troops.

The question is in the hands of the joint-chiefs of-staff and is due to be answered before the March 21 meeting in New York of the military staff committee of U.N.O.'s Security Council.

Composed of representatives of the Big Five—the United States, Britain, Russia, France and China—the Military Staff Committee will be faced at the outset with the problem of determining the size and makeup of the force with which the United Nations will undertake to "maintain or restore international peace and security."

Persons close to the United States members of the committee said they have not yet received any instructions from the joint chiefs-of-staff but that they expect some word in advance of the New York meeting.

LONDON (CP)—A cloud study by John Constable brought £820 ($2340) at a sale.

Portrays Self as Secret Negotiator

By DANIEL DELUCE

NUERNBERG, March 5 (CP)—Scarfaced Ernst Kaltenbrunner, No. 2 boss of Nazi Police, today portrayed himself as a secret negotiator for peace who had been in contact with United States agents since 1943.

Kaltenbrunner claimed he had worked toward achieving peace through the headquarters of the United States office of strategic services in Switzerland.

The defendant, on trial with other erstwhile Nazi bigwigs before the International Military Tribunal here, alleged that Dr. Wilhelm Hoettl, deputy group leader in Himmler's police headquarters and now confined in the Nuernberg jail, was his intermediary in reaching a United States spy leader.

Kaltenbrunner's lawyer asked the court to call Hoettl as a witness, asserting that the latter would testify that "since 1943 Kaltenbrunner actively pursued a policy designed to bring about peace; for this reason he established contact between Hoettl and Mr. Dulles, confidential representative of the late President Roosevelt, in order to work toward that end."

Former officers of the O.S.S. said later that Kaltenbrunner apparently referred to Allen Dulles, a brother of John Foster Dulles who represented the United States at the recent United Nations meeting in London. Allen Dulles was said to have directed O.S.S. operations in Germany from across the Swiss frontier. He was credited with expediting arrangements for the German armistice in Northern Italy.

Kaltenbrunner and three other defendants also depicted themselves as pro-Jewish humanitarians who resisted the excesses of the Nazi regime.

Kaltenbrunner also asked permission to call as a witness a former Swiss President of the International Red Cross to support Kaltenbrunner's claim that he "demanded assistance for approximately 14,000 Jewish citizens in upper Austria" last April.

Kaltenbrunner's defence, it was explained, would include an assertion that he was merely head of an intelligence service under Himmler and therefore had no responsibilities for concentration camps.

Minora Blades
SPEED UP SHAVING
Minora gives you quicker shaves than ordinary double-edge razor blades. It's the quality blade in the low price field. Fits your double-edge razor.

Tortured By SINUS PAIN
You can get quick relief from painful distress with a few drops of Vicks Va-tro-nol. It works right where misery is!
VICKS VA-TRO-NOL

"Dear Sir -

THIS IS THE AD
PETS
AN IDEAL XMAS GIFT, BEAUtiful singing canaries. Every one guaranteed. Greens, Cinnamons, Green and Yellow, $5.50. Pure yellow with crest, and lovely deep gold with cinnamon, $7.50, all in full song. Hens $1.50. Good cages $2.50 and $3.50. Also Pure Bred Tiny Toy Black Pomeranian Puppies, very small and real beauties. Males $20. Females $15. Small deposit will hold any of above until Xmas. Order early. Kaslo, B. C.
THAT PRODUCED SUCH EXCELLENT RESULTS

I do not wish my ad continued as the puppies were all sold by the first edition, also most of the canaries, and I sure had a flock of them. Only have four singers left, and as I get letters re them by each mail, I will wait and see . . .
Yours truly,
Mrs. C. A. A."

Nelson Daily News
Use the Classified - It Pays
PHONE 144

SPORTS

ORGOTTEN PUCK STAR BATTLES ILNESS; FRIENDS LEND A HAND

By PIERRE LE MOYNE
Canadian Press Staff Writer

ONTREAL, March 4 (CP)—In a ntreal apartment house one of hockey greats of a decade ago ighting his toughest battle. Forten by most fans of the sports rld he is Lorne Chabot, who for seasons starred as goalkeeper for teams in the National Hockey gue. Fighting to regain his lth, impaired when he was cken with arthritis two years Chabot is confident that with lence he will get well enough "to e care of my wife and two boys way I always wanted to."

After you've been constantly on move for years and years, it's a hard to be confined to a few ms for such a long time but I ess I shouldn't complain because know that my friends have not gotten me is a good compensation itself."

Among some of Chabot's friends o have visited him in his illness Mervyn (Red) Dutton, King ncy, Dick Irvin, Happy Day, be Pratt and Frank Selke.

COLLECTS CONTRIBUTIONS

Charlie Watson of Toronto, an old friend, has been the leader in collecting contributions to aid Chabot during his illness.

Watson, Harold Ballard and Fred Hamilton, two other Toronto sportsmen, have collected $1000, almost half of that through donations at amateur and professional games in Toronto Saturday.

Chabot is one of the most traveled players in hockey. After playing with two Allan Cup winners in sucession at Port Arthur, he broke into professional hockey with New York Rangers in 1925.

In 1927 he moved to Toronto Maple Leafs for five years. He was then traded to Montreal Canadiens and in 1934 was sold to Chicago Black Hawks. At the end of that season he won the Vezina trophy for the goaler with the best average, and was selected on The Canadian Press all-star team.

In 1935 he came back to his native Montreal, this time with Maroons, and ended his career with New York Americans the next season.

WESTERN RINKS WIN FIRST ROUND USSLES IN BRIER CURLING

By MEL SUFRIN
Canadian Press Staff Writer

ASKATOON, March 4 (CP) — stern Canadian rinks, led by the hly-favored Manitoba entry der Skip Leo Johnson of Winni- Strathconas, and Northern Onio's representatives emerged vics in the first-round matches in MacDonald's Brier Bonspiel e today.

ohnson defeated the rink skipped Dr. George MacIntosh of the lifax Curling Club, 13-9 in the est game of the round. He had come from behind to do it, the va Scotians holding a 7-4 advane going into the sixth end but Manitoba champions finished ong.

British Columbia, skipped by rank (Buster) Avery turned ack Montreal's Ted Thompson, eading a St. George's Curling lub rink representing Quebec, 7-7. Billy Rose of Sedgwick skipped his Alberta champions to a 2-4 victory over New Brunswick skipped by Fen McKelvey of Saint ohn.

Dave (Dalt) Henderson of Saskatoon Nutana, playing before a home crowd, skipped Saskatchewan to a 16-10 win over the Kitchener Curling Club quartet under veteran Perry Hall representing Ontario and Kirkland Lake's Tom Ramsay, the Northern Ontario champion, whipped Princed Edward Island, 18-6. The Island rink, from the Charlottetown Curling Club, was skipped by Frank Hansen.

PREMIER OFFICIATES

The official opening got away to a colorful start. The pipe band of the Saskatoon Light Infantry piped curlers, officials and past competitors into the Saskatoon arena and Premier T. C. Douglas declared the "world series" of curling officially open.

One of the grand old curlers, Thomas Rennie of Toronto, chairman of the Board of Trustees of the Brier, tossed the first rock to send the championship play on its way for the first time since 1942, when it was halted for a three-year period due to wartime transportation difficulties.

egro Ex-Servicemen First Try for Big League Ball Jobs

ANFORD, Fla., March 4 (AP)— seball today broke a precedent of g standing when Jackie Robin- and Pitcher John Wright, two gro athletes, reported for Spring ining with Montreal Royals, ooklyn's Farm club in the Interional League.

Before an uninterested gathering seven spectators, Robinson and ight went through the routine ctice motions in a drill that failto create much excitement.

The two athletes reported to Bob ch assistant to President Branch key, Robinson greeting Finch a smile as he said, "Well, this ."

inch directed Robinson to take turn with the other hitters facthe mechanical pitcher. He met e pitches squarely but was so answering reporters and posfor photographers that he had time for a real workout. ght threw to the hitters for a t time, cutting loose with a curve ball.

obinson is determined to make Montreal club but realizes he have tough competition for the stop job with Stan Breard, last 's regular, returning, and the nt Brooklyn Club so deep in e infielders.

don't know how our league (the o American League in which ayed last year) compares with eague," said the former footbasketball and baseball star at the University of California in Los Angeles.

"I never saw these fellows play so I can't say just how much chance I think I have," he told questioners. "Whatever they do is okay by me. Certainly, I would be willing to go to a lower class league but I want to make this club."

Both Robinson and Wright are ex-servicemen. Robinson was a lieutenant in the army until his discharge a year ago. Wright was discharged from the navy during the Winter.

Hockey Scores

By The Canadian Press

Nova Scotia Senior Play-Off Final
Pictou 2, Halifax Navy 6
(Navy wins best-of-three series 2-0).

O.H.A. Senior "A"
Toronto Staffords 2, Hamilton Tigers 4.
(Tigers win best-of-seven final series 4-2).

O.H.A. Junior "A"
Toronto Marlboros 1, Oshawa Generals 10.
(Generals lead best-of-three semi-final series 1-0).
Galt Red Wings 6, Toronto St. Mikes 3.
(St. Mikes lead best-of-seven semi-final series 3-1).

What a Difference!

WHAT a difference between a battleship of Nelson's time and the streamlined modern giants that guard our liberties today . . . and between an ordinary safety razor blade and the new PAL HOLLOW GROUND—a different, modern blade for a different, modern shave. Pal is *flexible* in the razor, follows facial contours, whisking away whiskers with just a "Feather Touch". No "bearing down" so no irritation to tender skins. Delicate blade edges last longer, too. Try a pack today.

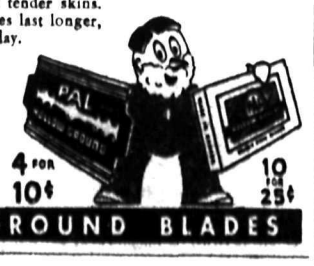

SECOND BOXER DIES FROM FIGHT HURTS

PHILADELPHIA, March 4 (AP) —Nat Hines, 24-year-old Philadelphia Negro light heavyweight boxer, died of ring injuries today. He had been knocked out in the sixth round of his bout Friday night with Billy Eck of Allentown, Pa.

He was the second boxer to die of ring injuries in two days. Dixon Walker, 20-year-old University of Maryland freshman, died yesterday at Washington after he had been knocked out Saturday night in the first round of his bout at Cincinnati with Gus Gersin, Catholic University.

Winter Carnival Circuit Mooted; Trail Represented

EDMONTON, March 4 (CP) — A Winter carnival circuit, similar to Class "A" Summer fairs, may be established in Western Canada it was reported, following a meeting yesterday of representatives from the major Prairie and Western Coast cities.

Representatives of figure skating clubs in Edmonton, Calgary, Lethbridge, Saskatoon, Regina, Vancouver, and Trail, B.C., attended the meeting. It was also reported that Winnipeg and Nelson, B.C., were interested in the proposed Western circuit.

Delegates believe presentation of ice shows over an organized Western circuit would produce better and more elaborate entertainment.

STRIKES *and* SPARES

In the Legion Bowling Monday night R. Olsen's team beat Vic Graves, scoring 170 points over their opponents.

Teams and scorers were:

GRAVES			
S. J. Newell	77	123—	200
W. Duckworth	90	90—	180
J. Aurellio	100	100—	200
R. Riley	110	110—	220
V. Graves	120	120—	240
Total			1040
OLSEN			
T. Parkinson	111	154—	265
O. Anderson	121	90—	211
J. Drummond	100	133—	233
E. Bowkett	110	110—	220
R. Olsen	148	133—	281
Total			1210

High individual score—T. Parkinson, 154.
High aggregate score—R. Olson, 281.

Trail Curling Results

TRAIL, B. C., March 4 — Results of Monday's curling in the Trail Curling Club's Warfield competition are:

W. Carrie 6, D. Forrest 5.
A. E. Calvert 10, R. Dunlop 8.
A. M. Chesser 7, L. L. Fortin 6.
F. J. Glover 5, T. A. Rice 7.
H. Beckett 5, T. D'Amour 6.
J. Bell 5, J. Devito 6.
M. M. Butorac 7, R. P. Dockerill 5.
Stan Gray 8, A. Robb 10.
J. D. Hartley 5, W. P. Robertson 6.
R. E. Hill 7, A. B. Ross 7.
F. Hudocklin 5, W. S. Ross 6.
J. Leckie 7, G. Shaw 8.

Tuesday's draws are:
6 p.m.—
E. L. Jones vs. G. G. Service.
D. MacDonald vs. W. H. Sheppard.
A. W. McDonald vs R. Somerville Sr.
P. F. McIntyre vs. C. Strachan.
7.30 p.m.
R. C. McGerrigle vs. R. Somerville Jr.
D. McLennan vs. F. Strachan.
H. A. McLaren vs. C. D. Stuart.
Dan McLeod vs. A. D. Turnbull.
9 p.m.—
H. Marshall vs. E. L. Vance.
H. H. Miller vs. T. H. Weldon.
J. Montpellier vs. G. W. Weir.
G. F. Reiman vs. A. H. Woolf.

Exhibition Ball

At San Bernardino, Calif.

Hollywood (PC)	4	8	0
Pittsburg (N)	9	11	2

Perez, Gay, Byrd and Andrews; Klinger, Heintzelman, Hallett and Smith.

SUSPEND BATTLERS

CHICAGO, March 4 (AP) — Arturo Godoy, Chilean heavyweight champion, and L. Savold, Paterson, N.J., were suspended indefinitely by the Illinois State Athletic Commission Today after a hearing of their fight at the Chicago Stadium last Friday night which was declared "no contest."

Referee Johnny Behr stopped the scheduled 10-round bout after the start of the eighth.

The Commission, after ordering the fighters' purses paid, said evidence upheld the action of Referee Behr. The contest was honestly fought, the Commission ruled, explaining the styles of the two boxers were such that an unsatisfactory performance resulted.

Issues Appeal for 1,000 Men to Join in Wolf Hunt

OWEN SOUND, Ont., March 4 (CP)—Reeve James Ried of nearby Sydenham Township has issued an appeal for 1000 men to join in a wolf hunt next Thursday. Last year Sydenham farmers lost sheep valued at $2600 and most of the loss was believed to have been caused by wolves.

Clovechuk Finishes Coast Hockey Lead With 103 Points; Black Increases His Lead With 12 Points

VANCOUVER, B. C., March 4—(CP)—Andy Clovechuk of Vancouver Canucks finished the Coast Hockey League season with a total of 103 points, according to the amended official averages released today.

He added four goals and eight assists to his previous record to wind up with 56 goals and 47 assists.

Harry Black of Los Angeles increased his lead in the Southern Division during the week to 12 points over Ralph Buchanan of San Francisco. Black has scored 33 times and assisted with 49 other goals for a total of 82 points.

Manny Cotlow of Oakland is still the league bad man with a total of 129 minutes spent in the penalty box.

Here are the standings and leading scorers of both divisions:

	P	W	L	F	A	Pct.
Northern Division:						
Vancouver	58	37	21	308	247	.638
Seattle	57	29	28	246	206	.509
Portland	57	28	29	249	256	.482
Westminster	58	26	32	228	268	
Southern Division:						
Oakland	39	25	14	185	154	.641
San Diego	40	21	19	145	139	.525
Hollywood	38	19	19	149	152	.500
Los Angeles	38	16	22	174	199	.421
S. Francisco	39	12	28	153	216	.282

Individual scoring:
Northern division.

	G	A	T	P
Andy Clovechuk (V.)	56	47	103	27
Alex Pringle, (V.)	53	41	94	51
E. Shamlocu (Port.)	39	54	93	77
Red Carr (Port.)	41	47	88	83
Bill Carse (V.)	38	44	82	22
Southern Division:				
H. Black (L. Ang.)	33	49	82	0
A. Buchanan (S. Fr.)	47	23	70	27
E. Olson (Oak.)	31	37	68	90
B. Bellinger (Holy.)	29	36	65	30
A. Kunkel (L. Ang.)	31	29	60	43

N.H.L. Play-Off Teams Jammed Tightly After Weekend Battles

By The Canadian Press

The teams for the National Hockey League play-offs are pretty well fixed now—but with two weeks remaining before the schedule ends it's still anybody's guess as to how these four clubs will place at the finish.

The hectic race today had the top four separated by only four points. Montreal Canadiens have a one-point lead over Chicago Black Hawks. Boston and Detroit are tied for third, another three points back.

The jam resulted from the five week-end battles. Toronto beat Chicago 9-4 Saturday while Detroit and Montreal were struggling to a 3-3 tie at Montreal. On Sunday the Red Wings trimmed Canadiens 4-2 and Chicago beat Boston 5-3, while the Toronto Leafs were victors at New York by a 5-2 count.

Leafs' two victories in which Sweeney Schriner and Lorne Carr at last got into action probably came too late for the Stanley Cup holders. They're five full games behind Detroit and Boston, and they have only six games left before the schedule ends March 17.

But the Leafs had plenty to cheer for at that. Saturday Schriner scored three goals and needs only one more to enter the select class of players with a lifetime total of 200 goals or more. Captain Syl Apps got himself four goals. Gaye Stewart and Nick Metz scored the others. The Hawks scorers were George Gee, Alex Kaleta, George Allen and Red Hamill.

At New York last night the Leafs spotted the Rangers the first two goals and then cleaned up. Louis Trudel and Grant Warwick beat Turk Broda twice in the first period. Leafs won when Gus Bodnar scored twice and Stewart, Bud Poile and Metz netted the others.

The Canadiens were outlucked at the start of last night's game at Detroit. At 6:15 of the first frame Ed Bruneteau fired from 15 feet, and the puck glanced off a Montreal players' stick into the net. Twelve seconds later the same thing happened—Jack Stewart let fly from 20 feet out and the puck bounded off the chest of Leo Lamoureux into the cage.

Carl Liscombe made it 3-0 for Detroit before Montreal got one back, when Elmer Lach scored. In the third period Bill Lindsay got Detroit's fourth and after Bill Reay's goal at 15:53 the Canadiens were scoreless.

At Montreal Saturday the Canadiens twice had to come from behind to earn the tie. Detroit got the first two with Harry Watson and Joe Carveth in the first period. Canadiens tied it up with Ken Mosdell and Reay scoring. Fernard Gauthier made it 3-2 for Detroit and Reay again tied it up. There was no score in the third period.

The Black Hawks won second-place by their 5-3 home victory over Boston last night. The teams were tied in the first period after Herbie Cain opened the scoring for Boston and Hamill got the equalizer. In the middle session Clint Smith and Joe Cooper scored for Chicago; then Bobby Bauer and Don Gallinger evened it up. But Hamill scored the winning counter and Smith added another in the last stanza.

All the teams see action again Wednesday night, with Rangers at Canadiens, Detroit at Boston and Toronto at Chicago.

Cream of Canada's Curlers Start Macdonald's Brier 'Spiel

By MEL SUFRIN
Canadian Press Staff Writer

SASKATOON, March 4 (CP)—Ten rinks comprising the pick of Canada's curlers swung into action today in the first Dominion Bonspiel since 1942 when the war cut short competition for the Macdonald Brier tankard, emblematic of the Canadian curling championship.

Each rink will play nine games—one against every other province and Northern Ontario—for the tankard last won by Manitoba. And it's a rash man who will make any definite prediction of the outcome although Manitoba, winners in 10 of the 16 'spiels, probably rank favorites.

The Manitoba rink is led by Leo Johnson who skipped a rink to victory in the 1934 bonspiel and declares this is his last year as a "big-league" curler.

He'll have stiff opposition from such skips as Frank Avery of Vancouver, Billy Rose of Sedgewick, Dave (Dalt) Henderson, leading a Nutana Saskatoon rink, Tom Ramsey of Kirkland Lake, Perry Hall skip of the Kitchener, Ont., rink and a six-time participant in the Dominion Bonspiel, W. E. Thompson of Montreal's St. George Club, R. N. McKelvey of Saint John, N.B., Frank Hansen of Charlottetown and George K. Macintosh of Halifax.

Saskatoon is crowded with curlers from all over Canada who accompanied their provincial rinks, and attendance at the draws is expected to be between 2500-3000.

CURLING DRAWS

SASKATOON, March 4 (CP)—Following are the draws for the four days of the Dominion Bonspiel (Times are Mountain Standard):

TUESDAY
0:30 a.m.
Nova Scotia vs Prince Edward Island
Northern Ontario vs British Columbia
Quebec vs Saskatchewan
New Brunswick vs Ontario
Manitoba vs Alberta
2:30 p.m.
Saskatchewan vs Northern Ontario
New Brunswick vs Quebec
Ontario vs Manitoba
Alberta vs Prince Edward Island
Nova Scotia vs British Columbia

WEDNESDAY
9 a.m.
Prince Edward Island vs British Columbia
Saskatchewan vs Alberta
Nova Scotia vs Northern Ontario
Ontario vs Quebec
New Brunswick vs Manitoba
3 p.m.
Northern Ontario vs Manitoba
Ontario vs Nova Scotia
Alberta vs Quebec
British Columbia vs New Brunswick
Saskatchewan vs Prince Edward Island
1 p.m.
Quebec vs Nova Scotia
8 p.m.
Quebec vs Nova Scotia
Alberta vs Northern Ontario
Prince Edward Island vs New Brunswick
Manitoba vs Saskatchewan
British Columbia vs Ontario

THURSDAY
0:30 a.m.
New Brunswick vs Saskatchewan
Quebec vs Prince Edward Island
Manitoba vs British Columbia
Northern Ontario vs Ontario
Alberta vs Nova Scotia
2:30 p.m.
Ontario vs Alberta
British Columbia vs Saskatchewan
New Brunswick vs Nova Scotia
Prince Edward Island vs Manitoba
Quebec vs Northern Ontario

SASKATOON, March 4 (CP)—Senator J. T. Haig of Winnipeg, member of the Board of Trustees of the Macdonald's Brier Tankard, announced last night two minor changes had been made in the Canadian curling code.

One change applies to the method of playing off in the case of a three-way tie for either first or second place at the end of the regular round-robin competition. Previously the rules stated the three teams would play another round-robin among themselves, but this still left the possibility of another tie. The new ruling eliminates the possibility, stating that a draw will be held with one rink gaining a bye into the finals against the winner of the other two.

The second change governs the weight of curling rocks, which, excluding the handle, are not to be less than 40 pounds or more than 42.

BALL FRANCHISE TO VICTORIA MAN

OGDENSBURG, N.Y., March 4 (AP)—The Ogdensburg franchise in the new Class C Border Baseball League will be operated by Clinton W. Hodges of Victoria, League President John G. Ward said today.

The Club has been sold by the Ogdensburg Baseball Club, an interim organization that had held the franchise since the six-team league was organized in January.

Ogdensburg, returning to organized baseball five years after leaving the Canadian-American League, will open its 120-game schedule at home May 14 against Kingston, Ont.

WIGHTMAN CUP MATCHES JUNE 14 AND 15

LONDON, March 4 (AP) — The Wightman Cup tennis matches, involving women players from the United States and Great Britain, will be played at Wimbledon June 14 and 15, it was announced today.

Throne Speech Forecasts . . .

Legislation Affecting Every Gov't Department

TORONTO, March 4 (CP) — A minimum wage for men, described as a "new departure" for Ontario, was forecast today in the Speech from the Throne read at the opening of the second session of Ontario's 22nd Legislature by Lieutenant-Governor Albert Matthews.

MINIMUM WAGE FOR WOMEN IN EFFECT

The speech, which also foreshadowed changes in liquor licensing policy, did not list specific figures for the minimum wage but said it should prove "of great value" to unskilled and semi-skilled workers. A minimum wage for women already is in effect.

Other highlights of the speech included announcement of "improved" policing services especially in rural areas, a new system of licensing for marketing of farm products, a new Government department to supervise tourist activities, introduction into all industry of the two-per-cent, pro rata system of holidays with pay adopted last year in the building trades industry, a new planning bill to permit expropriation for housing purposes and provision for licensing and control of business brokers.

The speech said regulations designed to increase rates of pay and guarantee greater security to women workers would be put into effect shortly. The Minimum Wage Act generally would be broadened to bring pay and working hours in line with present requirements. Some changes would be made in the Hours of Work and Vacations With Pay Act, which came into effect in July, 1944.

Changes in liquor licensing were foreshadowed in the brief announcement that the Liquor Authority Control Act of 1944 will be amended to "improve the licensing and controlling of licensed premises."

Dealing with agriculture, the speech forecast amendments to the Farm Products Grades and Sales Act to licence all engaged in marketing of farm products or operating a fruit market.

Amendments to the Farm Products Control Act would clarify "certain provisions" of marketing schemes now in force, the speech said, and Provincial subsidies would be continued on cheese, hogs and sugar beets.

Other Throne Speech announcements, by departments, included:

Municipal affairs: Reduction of $21,660,000 in municipal debenture debt for 1945 is estimated—a 54.2 per-cent reduction in gross debenture debt from 1932.

Welfare: Amendments will be made in Mothers' Allowance Act to enable continued payment of allowance until the end of school year in the case of a child reaching 16 in the middle of a school term. A deserted mother may qualify for an allowance when her husband has not been heard of for at least one year. Day nurseries will be continued.

Health: Principle of arbitrary per diem grants for public ward beds will be extended to all public general hospitals.

Mining: A fairer distribution of tax revenues derived from mines is "desirable" and the Government hopes an agreement will be reached shortly settling outstanding questions between the Dominion and the Province on mine taxation.

Forestry: Reforestation will be "greatly intensified."

Game and fish: "Considerable" expansion is necessary to keep pace with increasing demand. Added hatchery facilities are being provided.

Tourist: A bill would be introduced to create a new department of Government with responsibility for development and supervision of tourist activities.

Hydro: The Commission's plans for next few years included construction of one large and three medium power plants with an aggregate capacity of 537,000 horsepower, involving an expenditure of about $112,000,000. New transmission lines and transformer stations are planned for Northern Ontario.

NEW HIGHWAYS TO BE BUILT

On highways, the speech said new highways would be built to meet the requirements of "greatly expanded" mining and lumbering activities in Northern Ontario.

Factory inspection would be tightened. Referring to an explosion in a grain elevator at Fort William last year, the speech said regulations would be introduced "which will remove as far as possible the hazards which exist in this particular industry."

The speech said Ontario's views on Dominion-Provincial relations are summed up best in a submission to the other Governments which says Ontario's proposals "are made in the belief that they should be equally acceptable in every part of Canada and are in no instance put forward with the thought of giving any special advantage to those who live in the Province of Ontario."

PROFIT $118,394

TORONTO, March 4 (CP) — Net profit from all sources of $118,394, equal to $2.36 per share is reported by Wool Combing Corporation of Canada Limited for the fiscal year ended Dec. 31, 1945 compared with $75,870 or $1.51 per share for the preceding year.

Net working capital Dec. 31, 1945 of $200,212 compares with $221,188 at Dec. 31, 1944. Current assets were $401,671 and current liabilities $201,459.

Urges Higher Teachers Pay

VICTORIA, March 4 (CP)—Upward revision of teachers' salaries was urged in the Legislature today by W. A. C Bennett, (CLN—South Okanagan) during the Throne Speech debate.

The $1200 minimum set last year should not only be maintained, but increased, he asserted.

Mr. Bennett, speaking of the Cameron Report, said he thought consolidation of school districts should be encouraged. He opposed tax on improvements in rural areas as against Government policy pronounced two years ago.

Turning to the Government's power plan, Mr. Bennett thought this Province should follow the Ontario policy of subsidizing rural electrification; that the sum of $250,000 be set aside to bonus rural lines.

The South Okanagan member urged more funds for tourist promotion and the Game Board, pleaded for a land registry office in the Okanagan, and hoped Works Minister Anscomb would pronounce a highway program of from $10,000,000 to $15,000,000 this session.

There should be a program of from $35,000,000 to $70,000,000 for roads in the next six or seven years, he said. And a start should be made now if Ottawa would not help.

The Works Department should begin construction in the Princeton Kaladen highway at once, provide another ferry across the Okanagan Lake from Kelowna to Westbank and tolls on the Fraser Canyon should be removed.

APPLAUDS LOBBY

Old age pensions should be improved with age limits reduced and elimination of the means test, he said.

Mr. Bennett congratulated the Labor Lobby on its method of approaching members of the House. He believed the time had come for further adjustment in labor legislation.

He termed the C.C.F. speakers from Saskatchewan who campaigned in his riding in the last Provincial election campaign "political grasshoppers from the dust bowl" and quoted A.F.L. President William Green, Philip Murray, President of the C.I.O. and John L. Lewis of the United Mine Workers Union as being against "socialist principles, collectivism and centralization of controls in the Government."

Arthur W. Turner (CCF—Vancouver East) interjected: "They all are coalitionists" which Mr. Bennett took as a repudiation of the Trades Union leaders mentioned.

DUCKS DELAY FLYING BOAT

DURBAN, South Africa (CP) — The British Overseas Airways flying-boat Caledonia arrived here two days late owing to ducks. The craft was coming down to land at Malakal and had just crossed the edge of the Nile, which is lined with reeds and bushes, when a flock of ducks flew up. One duck collided with a wing and then wrapped itself round the forward wire stay of the float.

The captain brought the plane down skilfully, and half the passengers were unaware that the leading edge of the wing had been pushed back about a foot, and it took the crew two days to effect the necessary repairs.

Suggest Survey of Canada's Lead Resources, Export Curtailment; Heavy Use Worries Conservationists

By SIDNEY NORMAN

Canada's production of lead during the six years of the Second World War was 1200 per cent greater than during the five years of the First World War, with strong probability that, in the absence of important sources of new supplies, the nation has gone over the top as a producer and will, in future, be compelled to watch production more closely.

Production during the first war was 94.405 tons, with highest point reached in 1918 at 23,914 tons, while during the second war the output was 1,232,931 tons, with high mark reached in 1942 at 243,839 tons. The enormous increase in production can be almost wholly traced to the great Sullivan Mine of Consolidated Smelters, which came into full bearing following the first war after the problem of economical treatment of a rebellious ore had been solved by the company's metallurgists, including the late S. G. Blaylock, who rose to the presidency of the greatest company of its kind in the British Empire.

There is no reason to doubt that the demands of the last war have put a serious strain upon the resources of the great mine and that the shortage of efficient labor has largely prevented development that might have changed the present picture considerably.

In the last two years of the last war, British Columbia produced all but a few thousand tons of the total national output of lead, with Quebec, the only other Province with sizable production, contributing 5243 tons in 1944 and 4494 tons in 1945, almost wholly from Golden Manitou, a newcomer in the field. In the first war, production came almost wholly from the Western Province.

The whole situation facing Canada, not only in lead, but in copper, zinc and other rarer metals, demands an immediate national survey, in order that future exports, which have been tremendous in recent years, be guaged in relation to the needs of the Dominion, present and future.

On Jan. 19, there appeared a timely article captioned "Canada's Mineral Resources Remain Open to Question," by Kenneth C. Cragg, Ottawa staff representative of The Globe and Mail, in which attention was called to the fact that war results upon the metal reserves of the Dominion were giving conservationists more than ordinary concern. It pointed out that while citizens and some politicians sound off repeatedly about Canada's "great and unlimited resources," it is a matter of fact that information regarding the situation as thus expressed is profoundly limited. The burden of the article was that, until an inventory has been taken, talk about Canada's resources is largely guesswork.

ON DOWN GRADE

On April 23, 1945, an article in similar strain attempted to prove that the situation even then demanded attention; that it was time Canada "peeked at her hole card" in the metals game. It was shown that lead particularly was on the down grade so far as production was concerned, not only in Canada, but in United States as well and that if, by any chance, the output of the Sullivan Mines of Consolidated Smelters was stopped or seriously curtailed, Canada would no longer occupy a leading position in the world market. Copper, it was shown, was in somewhat better shape, with reserves that should be good for years to come, but zinc depended in greatest measure in maintenance of production from Sullivan Mine and Flin Flon Mine of Hudson's Bay, with few other sources known of outstanding value, with possible exception of Golden Manitou Mine of Quebec.

CURTAILMENT OF EXPORTS SEEMS WISE

The question facing Canada is, not markets for these leading metals, because it is obvious that demand will increase rather than decrease in nearby years, but whether or not it is wise to divest herself of great natural riches at the more-or-less ridiculous prices that have recently prevailed. So far as British Columbia is concerned, the low prices set upon lead and zinc by the largest producer has had the effect of closing nearly every other mine of the same kind in the Province, and left mines that might have been fair, if relatively small, producers in such physical shape that it is doubtful if they can be reopened economically. Before Canada goes much further in supplying foreign demand, it would be well, as argued nearly a year ago, that a complete survey be made of positive and possible reserves and the nation's cloth as an exporter cut according to the facts then revealed.

With ordinary common sense there is no need for Canada to decline to the "have not" level, now facing United States, according to some authorities, but if the inevitable is to be staved off as long as possible, care should be taken to make sure that the best interests of the nation be served.

Alta. Provides $1,500,000 for Reconstruction

EDMONTON, March 4 (CP) — Estimated expenditures of $32,931,325, largest in Alberta's history, were anticipated in the budget brought down by Premier E. C. Manning, in his capacity as Provincial Treasurer, in the Alberta Legislature tonight.

The provision of $1,500,000 for the Post-War Reconstruction Fund and estimated increased expenditures totalling $2,463,026 in various Government departments, including agriculture, education, public health, public works and public welfare, were shown in the budget for the 1946-47 fiscal year, but it made no provision for new or increased taxes.

NO BORROWING

An estimated over-all deficit of $3,658,152 was forecast. It will be met from previous surpluses built up during the war years, and no borrowing will be necessary.

In the current 1945-46 fiscal year, covering nine months, preliminary figures indicate that excluding adjustments as a result of refunding operations, "which as you know are not yet complete, we can anticipate an over-all surplus on ordinary expenditures and capital in excess of $2,000,000, and this may be a conservative figure," said Mr. Manning.

LUSAKA, Northern Rhodesia, — (CP)—A scheme to improve African housing conditions here has started whereby Africans obtain a plot and a house of their town in a suburb. The resulting townships will be developed outside each town on the Northern Rhodesia Copperbelt.

BADMINTON BIRDS AND RACQUETS (with presses)
ALSO ROLLER SKATES
SAM BROWN
Gun, Lock, Safe and Cycle Works
Box 337 1045

TODAY'S News Pictures

Ladies curling at the Nelson rink continues with enthusiasm though the season is waning. The ladies recently completed the annual Kootenay Ladies' Bonspiel.—Daily News Photo.

BALLET STUFF: One of the reasons that soccer draws crowds in England is play like this. The adagio man is Allen, goalkeeper for Queen's Park Rangers, who is shown making a sensational save in the *cup tie game against Brentford.*

John Terrence Sullivan, son of Mr. and Mrs. Paul L. Sullivan of Boswell, who is a grandson of the late John G. Sullivan, Chief Engineer for CPR and designer and *builder of the famous Spiral and* Connaught tunnels. Terry is 13, in the eighth grade at Boswell school, and his hobbies are riding and flying.—Vogue Photo.

BOWLFUL OF SUGAR SUITS "MRS. WU": Blue-blooded Pekinese and proud little mother, "Mrs. Wu" poses in London with her latest child, "Little Man"—who's so tiny that his 15 ounces fit comfortably in the sugar bowl. They're owned by Mrs. M. Bonnamy, whose veterinarians tell her that "Little Man" won't be much more than nine inches long when he stops growing.

FUTURE RULER: Prince Vittorio di Savoia, son of the regent of Italy, Prince Umberto, and grandson of the last king of Italy, whose abdication has opened the way to the throne for the boy prince.

by Laura Wheeler

PERSONALLY YOURS: Solving one of the problems of marriage — what's His and what's Hers! Or perhaps the new bride would consider "Mr." and "Mrs." the more fitting designation.

Stitchery for hope-chest items: Pattern 523 has 10 motifs averaging 4x9 inches; directions.

Send TWENTY CENTS (20c) in for this pattern. Print plainly coins (stamps cannot be accepted) SIZE, NAME, ADDRESS, STYLE NUMBER.

Send your order to Daily News Pattern Department, Nelson, B. C.

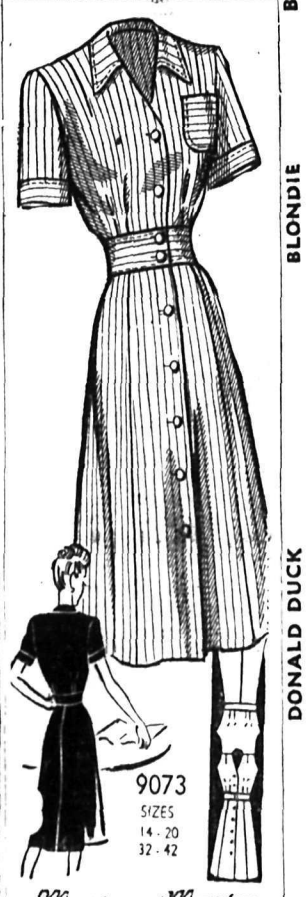

Marion Martin

FOR CHIC COMFORT: Hate mussing your hair when you dress in a hurry? Why be irritated? Make Pattern 9073—button-fronter that's comfortably, casually chic. AND it's simply a cinch to iron!

Pattern 9073 comes in sizes 14, 16, 18, 20 - 32, 34, 36, 38, 40, 42. Size 16 takes 3 1-8 yards 39-inch.

Send TWENTY CENTS (20c) in coins (stamps cannot be accepted) for this pattern. Print plainly SIZE, NAME, ADDRESS, STYLE NUMBER.

Send your order to Daily News Pattern Department, Nelson, B.C.

AUNT HET

"I knew our doctor was ab it to retire. When one quits showin' any sympathy, he's either got rich or he is ready to quit."

SALLY'S SALLIES

"Oh, they all look alike except for the numbers."

They'll Do It Every Time

By Jimmy Hatlo

HENRY

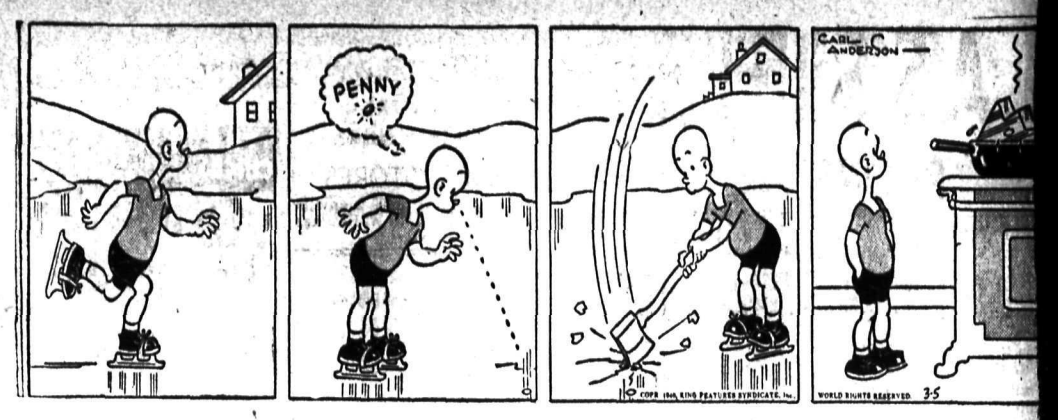

LI'L ABNER

BRINGING UP FATHER

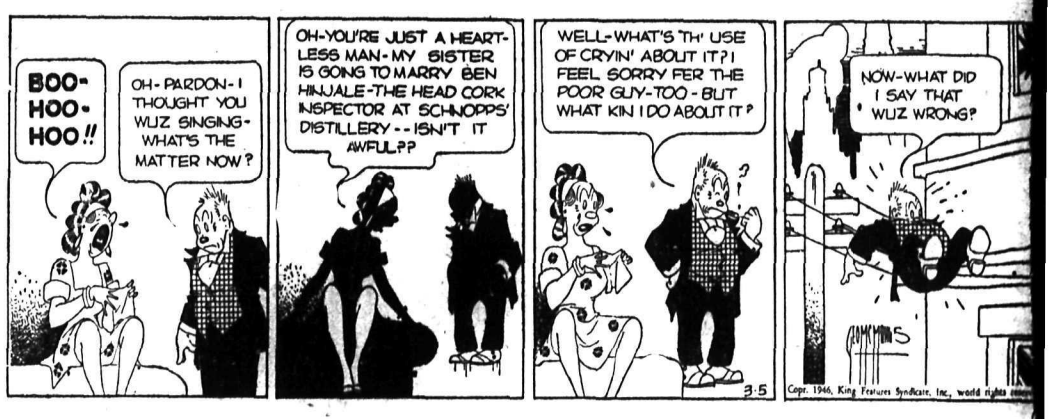

BLONDIE

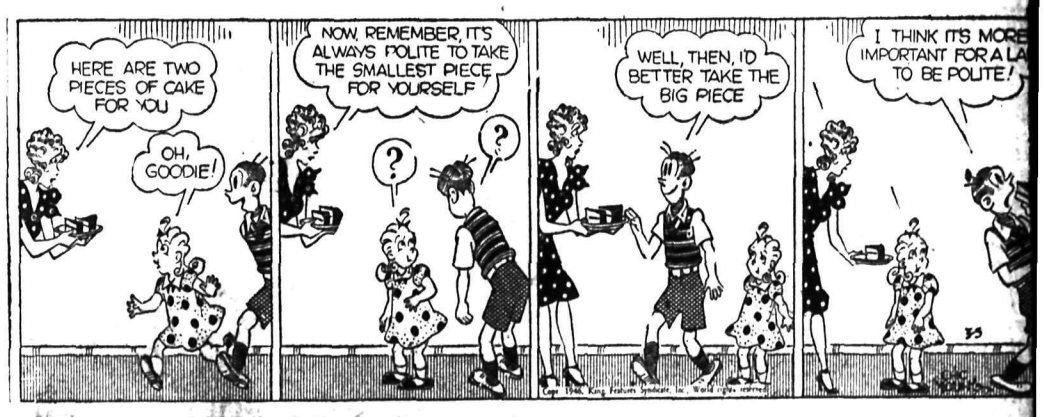

DONALD DUCK

KING OF THE ROYAL MOUNTED

BUZ SAWYER

SECRET AGENT X9

LASSIFIED

PHONE 144

HELP WANTED

ENT STENOGRAPHER for law office. One with ce in legal work prefer- ly stating experience to & Pincott, Barristers & , Cranbrook, B.C.

— HOUSEKEEPER FOR widower without depen- pply J. S. Anderton, "An- " Robson, B.C.

—A GIRL WITH SALES good typist, for newspaper ork. Apply to C. W. Rams- lson Daily News.

— BAND SAW FILER. employment, wages $1.10 r. Apply Creston Sawmills reston, B.C.

OR GENERAL HOUSE- good home, going wages. s Detta, Burton, B. C.

ATIONS WANTED

al low rates for non-com- advertisements under ssification to assist peo- king employment. Only one week (6 days) covers mber of required lines. in advance. Add 10c if mber is desired.

AKING — WILL SEW IN me or mine. Ph. 584-R1.

MACHINERY

EDIATE DELIVERY ELIABLE MINING MACHINERY

a Trams and Muck- achines, Mine Rails, Compressors, Rock- rs, Ball Mills, Stop- k Hammers, Valves.

couver Sales & raisals Limited

46 Beach Avenue Vancouver, B. C.

UICK DELIVERY NO PRIORITY ELECTRIC PLANTS

ull automatic, 32 volt D.C. el all types and sizes, 350 4 K.V.A. made by U. S. rporation, world's largest f lighting plants. Special s to farmers.

RLESS CITY LIGHT IN YOUR HOME

e Year's Guarantee r Catalogue and Prices. K GILLMORE LTD. t Cardero, Vancouver, B.C.

THE NEW P.M. NE MAN" POWER CHAIN SAW AT NTRAL TRUCK & QUIPMENT CO. nt St. Phone 100

al Single and Double um Gasoline Hoists or Log Loading, Land , Dragline and Building Construction. NAL MACHINERY CO. LTD. Vancouver, B.C.

ESSOR PLANT COM- ith motor. 173 C.F.M. In- tand 9" x 8" with belt and r. 30 H.P. 1140 R.P.M. nd starter. 25" x 120" re- ood for 140 lbs. air in 1st. der ready to install. Box ily News.

DON MODEL 15M riming centrifugal pump, 5,000 g.p.h., in stock for delivery.

E, RITCHIE & SON LTD. y St. Vancouver, B.C.

L PORTABLE SAW- re strongly built for eco- production to suit West- dian timber. Manufactur- ATIONAL MACHINERY , Vancouver, B.C.

E—1 15-27 CASE TRAC- wheels, belt pulley and ke off, in good condi- ly C. O. Ogilvie, Wynn-

portable air compressors r rent or sale. PMENT SERVICE LTD. y St. Vancouver

SS OPPORTUNITIES

URNISH CAPITAL TO mall mine for one-half n same if mine has pos- Write W. L. Price, Apt. 235 West Burneside St., Oregon.

Daily News

LEPHONE 144

d Advertising Rate

line per insertion line per week (6 con sertions for cost of 4) line a month es)

m 2 lines per insertion mbers 11c extra. This number of times

(LEGAL) NOTICES, NDERS, ETC.

ine first insertion and subsequent insertion BOVE RATES LESS PROMPT PAYMENT

AL LOW RATES

o m mercial situations r 25c for any required f lines for six days. advance.

CRIPTION RATES

y $ .05 . per week nce .25 per year 13.00 tside Nelson:

.75 ths 2.00 s 4.00 8.00

tes apply in Canada, tes and United King- bscribers living out- r carrier area re and to Canada postage is required: $1.50; three months onths $8.00; one year

BUSINESS AND PROFESSIONAL DIRECTORY

ASSAYERS AND MINE REPRESENTATIVES

E. W. WIDDOWSON & CO. ASSAYers, 301 Josephine St., Nelson.

H. S. ELMES, ROSSLAND, B. C. Assayer, Chemist. Mine Rprsntve.

THE WEST KOOTENAY ASSAY Office, 410 Kootenay St., Nelson.

A. J. BUIE, Independent Mine Representative. Box 54, Trail, B.C.

CHIROPRACTORS

J. COLIN McLAREN, D.C., CHIROpractic X ray Spinography. Strand Theatre Bldg., Trail, B.C. Ph. 328.

DIAMOND DRILLERS

NATIONAL DIAMOND DRILLING CO. LTD., Drilling and Bit Service, Box 508, Rossland, B.C.

ENGINEERS AND SURVEYORS

R. W. HAGGEN, MINING AND Civil Engineer. B.C. Land Surveyor Rossland and Grand Forks.

BOYD C. AFFLECK, 218 GORE ST., Nelson, B.C. Surveyor, Engineer.

INSURANCE AND REAL ESTATE

CHAS F. McHARDY, INSURANCE. Real Estate. Phone 135.

MACHINISTS

BENNETTS LIMITED Machine Shop, acetylene and electric welding, motor rewinding. Phone 593 324 Vernon St.

STEVENSON'S MACHINE SHOP— Specialists in mine and mill work. Machine work, light and heavy. Electric and Acetylene welding 708 Vernon St., Nelson Ph. 98.

CHARTERED ACCOUNTANT

ROGER M. HOYLAND Chartered Accountant 815 Victoria St., Trail Ph. 336

SECOND HAND STORES

WE BUY, SELL AND EXCHANGE. What have you? Ph. 534, Ark Str.

SAW FILING

NORBERG'S FILING SHOP, 538 Stanley St. Saws filed, fitted.

PROPERTY, HOUSES, FARMS

HOMES

If you have definitely decided to make your permanent home in Nelson see us for your housing requirements.

We can supply a limited number only and unless you are prepared to purchase a permanent and well constructed home do not waste your time and ours.

We have the building sites and will guarantee a competitive price and buildings to your specifications, and can help you finance.

H. HARROP
PHONES 117 and 1102

FOR SALE—SEVENTEEN ACRES of land, five-roomed house and out-buildings, one half mile from Fruitvale, Apply Box 20, Fruitvale, B.C.

16 ACRES CULTIVATED LAND for sale, with fruit trees, 8-room house, large barn. All under irrigation. Refer to Box 4254 Daily News.

SEE US IF YOU NEED A GOOD accident or sickness Policy. C. W. Appleyard, 392 Baker St.

FOR SALE — 7-ROOMED HOUSE. Apply 417 Second St. or Ph. 769-R.

ROOM AND BOARD

WANTED — ROOM AND BOARD for young man working in town. Ph. 1023 between 8:30 and 5:30.

FOR SALE, MISCELLANEOUS

CIRCULATING OIL HEATERS
Now on Sale for immediate delivery.
WOSK'S STORES
736 Granville 999 Granville
2602 Main 58-60 W. Hastings
Vancouver

ENCYCLOPEDAEDIA BRITANNICA
Standard of the World
New Issue Just Out
Enquire
835 Rogers Bldg. Vancouver

BINOCULARS — WE HAVE A large selection of high-powered German, English and American binoculars, 6x30, 7x50, 8x30, priced from $50.00 and up. B. C. Collateral Loan, 77 E. Hastings Street, Vancouver, B. C.

STANDARD RECEIPT BOOKS, 4 receipts to page with duplicate sheets, Nelson Daily News Printing Dept.

PIPE — FITTINGS — TUBES, SPEcial low prices. Active Trading Co., 916 Powell St., Vancouver

FOR SALE — ENGLISH BABY Pram. Apply 908 Stanley Street, Phone 1113-R.

FOR SALE — VIOLIN IN GOOD condition. Phone 822-L.

PUBLIC NOTICES

AUCTION SALE

Timber Sale X37344

There will be offered for sale at Public Auction at noon on Monday, the 29th April, 1946, in the office of the District Forester at Nelson the Licence X37344, to cut 3,790,000 f.b.m. of Balsam, Hemlock, Fir, Larch, White Pine, Yellow Pine and Spruce, 120,900 lineal feet of Cedar Poles and Piling, and 263,000 split Cedar fence posts on an area situated on the West side of Little Slocan River, Kootenay Land District.

Three (3) years will be allowed for the removal of the timber.

"Provided anyone unable to attend the auction in person may submit tender to be opened at the hour of auction and treated as one bid."

Further particulars may be obtained from the Deputy Minister of Forests, Victoria, B.C., or the District Forester, Nelson, B.C.

RENTALS

WANTED TO RENT—HOUSE ANY size. Careful tenants. Mrs. C. Peterson, 917 Observatory St. Phone 611-R2.

ACCOUNTANT AT QUEEN CITY Motors wants suite or small house by April 1st. Phone 912-X.

FOR RENT—BEDROOM, SINGLE bed, close to Baker St., Box 4288 Daily News.

WANTED—6-8 ROOMED HOUSE near town, if possible. Ph. 257-X.

WANTED—TWO HOUSEKEEPING rooms. Box 2289 Daily News.

WANTED, MISCELLANEOUS

WANTED—ONE CEMENT BLOCK machine which makes blocks 8x8x16 block size. Write to Orsi, Sons, and Schluter, Masonry Contractors, Box 517, Kelowna.

WANTED, BLACKSMITH'S TOOLS Elec. Arc and Acetylene Welding outfits. State condition and price, first letter. Box 533, Cranbrook.

SHIP US YOUR SCRAP METALS or iron. Any quantity. Top prices paid. Active Trading Company, 916 Powell St., Vancouver, B.C.

SHIP YOUR HIDES TO J. P. MORgan, Nelson, B.C.

LOST AND FOUND

FOUND, CHANGE PURSE, SMALL amount of money. Apply Daily News. Owner pays for this ad.

FOUND—ONE PAIR GLASSES ON Front St. 112 Silica, Phone 709-L. Owner pays for this ad.

Phone 144 for Want Ad Service

DAILY CROSSWORD

ACROSS
1. Moccasin-like shoes
5. Culture medium
9. Egg-shaped
10. Certain
11. Alone
12. Seaweed
13. Aslant
14. Subtle emanation
16. Food rechewed, as a cow
17. Emphasis
19. Rapid tone reiteration (mus.)
22. Containing sediment
27. Sketches (F.)
28. Flexible
32. "Honest ——"
33. Learning
34. Wood used by turners
36. Foundation
38. Wading bird
39. Norse god
40. Indicator
41. Wither
42. Feminine name

DOWN
1. Position
2. Shunned
3. To announce
4. Vent
5. King of Judah
6. Relating to the throat
7. Dispute
8. Lifts up
13. Divisions of plays
15. Roman pound
17. Slumbered
18. To harmonize
20. Music note
21. A sultanate (SE Arabia)
23. Terbium (sym.)
24. Pertaining to Acadia
26. German measles
26. River (Fr.)
28. Plural (abbr.)
29. Timber wolves
30. Sultan's decree
31. Gods of the Northmen
34. River in Bulgaria
35. Past part. of lie
37. Compass point (abbr.)

Yesterday's Answer

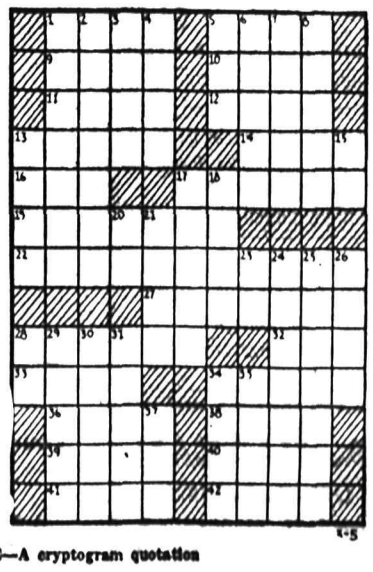

CRYPTOQUOTE—A cryptogram quotation

L OFLDF LNSHF LCC FLKBVCR YJU-PJBJFQ. L QBJCC LPY MAJFB DSP-QDJFPDF—QVLEFQOFLKF.

Yesterday's Cryptoquote: IN BOOKS, OR WORK, OR HEALTHFUL PLAY, LET MY FIRST YEARS BE PAST—WATTS

Distributed by King Features Syndicate, Inc.

LIVESTOCK, POULTRY AND FARM SUPPLIES, ETC.

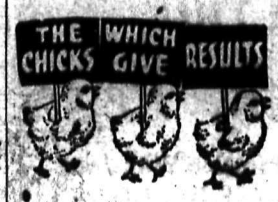

These famous chicks in ever increasing quality have been raised by successful poultrymen for over 25 years.

They are again available in the following breeds—

White Leghorns, R. I. Reds, Barred Rocks and New Hampshires.

A letter will bring full particulars and prices by return.

Order early and remember "IT'S RESULTS THAT COUNT"

Rump & Sendall LTD.

BOX N, LANGLEY PRAIRIE, B.C.

Box N Vernon, B.C. (Branch Hatchery)

START 'EM OUT RIGHT

The first step in making poultry pay.

FEED YOUR BABY CHICKS
MIRACLE CHICK STARTER MASH and MIRACLE BABY CHICK SCRATCH

These foods contain all the nourishment to make a healthy bird.

SOLD ONLY BY
NELSON FARMERS' SUPPLY LIMITED
524 Railway St. Phone 174

TO ALL BUYERS OF BABY CHICKS IN 1946.

Your future profits from poultry will be determined by the quality of stock you buy. Our new poultry farm, backed by thirty years poultry breeding experience, is devoted exclusively to the production of strong, healthy, production-bred stock. Only birds on this farm are used to produce our baby chicks in White Rocks, R.O.P. Sired White Leghorns and New Hampshires. Write for our illustrated 1946 price list.

APPLEBY POULTRY FARM
Mission City, B.C.

QUALITY CHICKS. APPROVED Leghorns and Hampshires. Order chicks now from our specially selected breeders. 20 years' experience with chicks and poultry. Full particulars in our catalogue. A. Balakshin, New Siberia Farms, R.R. 2, Chilliwack, B.C.

35 YEARS PRODUCING QUALITY. 7 breeds, also popular hybrids, chicks, started chicks, 4 weeks to laying pullets, capons. Get complete list now. Fraser Chickeries, 115 Alderson Ave., New Westminster, B. C.

START 'EM OUT RIGHT with MIRACLE Baby Chick Scratch Feed and Baby Chick Starter Mash. "Miracle" Chick Feeds reduce chick mortality. Supplied only by NELSON FARMERS' SUPPLY, 524 Railway St. Phone 174.

FINEST QUALITY R.O.P.-SIRED Rhode Island Red and New Hampshire Chicks at my regular price of $4 for 25, $8 for 50, $15 for 100 Book your 1946 Chicks now. GEORGE GAME, R.O.P. Breeder, Armstrong, B.C.

WANTED — BULL, SHORTHORN preferred. 1 to 3 years old. R. C. McNown, R.R. 1, Nelson.

FOR SALE — NEW HAMPSHIRE pullets, $1.50 each, 1207 Crossley Avenue.

HORSES FOR SALE. N. N. DAVIDoff, Tarrys, B. C.

AUTOMOTIVE, MOTORCYCLES, BICYCLES

AIRPLANE TYPE
SHOCK
ABSORBER SERVICE DEPT.
REPAIRS — NEW UNITS EXCHANE UNITS
PEEBLES MOTORS Ltd.

NEW AND USED PARTS FOR ALL makes of cars. City Auto Wreckers. Box 24, Granite Road.

FOREIGN EXCHANGE

NEW YORK, March 4 (CP)—The Canadian dollar was unchanged at a discount of 9¼ per cent in terms of United States funds in closing foreign exchange dealings today. (Ottawa Foreign Exchange Board rates 9.09-9.51pc dis.) The pound sterling was unchanged at $4.03½.

DOW JONES AVERAGES

30 industrials	166.46	off	.27
20 rails	61.91	up	.05
15 utilities	38.96	up	.18

PERSONAL

WHEN IN VANCOUVER STOP AT Almer Hotel. Opp. C.P.R. Depot.

NEW AND SECOND-HAND goods. Chess' Second Hand Store, 524 Vernon St. Ph. 1081.

KNOW YOUR BEST-SUITED trade by a scientific analysis test, 50c complete. Box 985, Victoria, B. C.

A TREAT FOR YOUR FEET! USE Lloyd's Corn and Callous Salve for prompt relief. 50c at Fleury's Pharmacy and all druggists.

25c LIONS PHOTO 25c
P.O. Box 434, Vancouver
Any 8-exp. roll developed and printed 25c. Reprints 3c. Free 5x7 coupon.

SUGAR SUBSTITUTE IS USED BY the teaspoonful the same as sugar. 20 pound size $1.00; 100 pound size $4.50, delivered. Sugar Substitute, Plamondon, Alberta.

GET ACQUAINTED
Hundreds of lady and gentleman members in every Province. All ages, many with means. Western Social Club, Sub. 23, Edmonton, Alta.

LET THE AMAZING FORTUNE teller help you with your family problems. Lucky days and fortunes told with six questions for one dollar. Please write with ink to Mdme. Albina, 143 Rupert Ave., Winnipeg.

FILMS DEVELOPED AND PRINTed (8 or 8 exposure roll) 25c. Reprints 3c each. For your snapshots choose Krystal Finish Guaranteed non-fade prints. Krystal Photos, Wilkie, Saskatchewan. Established over 30 years.

GET ACQUAINTED CLUB — Through social correspondence thousands yearly meet their "ideal". Write today for list of eligibles. Many Canadians. Simpson. Box 1251, Denver, Colo.

SPECIALISTS IN DRY CLEANING and de-mothing. Rugs, chesterfields, upholstered furniture cleaned right in your home. Work done by experts. No harsh power machines, chemical positively contains no soap or lye. All work guaranteed. Color-Back Cleaners. Phone 1058.

CREPE ROSES, OTHER FLOWERS made to order in your color choice $1.50 doz. Giant Novelty Pack, 1000 laughs guaranteed, $1.00. Lover's Fun Cards, 15c. Hitler Comic Photo, 10c. Comic Post Cards, 3 for 25c. Premium with $5.00 order. Homecraft and Novelties, Cranbrook, B. C.

STOP ITCHING TORTURES OF eczema, psoriasis, ringworm, athlete's foot and other skin irritations with Elik's Ointment No 5 prescription of noted skin specialist. Itch relieved promptly, skin healed quickly or money refunded, $1.00, $2.00. Mail orders filled promptly. Order today from Elik's Medicine Co., Dept. 42, Saskatoon, Sask.

SINGER

Just arrived, a large shipment of laces, ruching and dress trimmings. — See our window display.

Singer Sewing Machine Shop
339 Baker Street

STOP SUFFERING FROM FOLlowing stomach Disorders: Acid Stomach, Indigestion, Heartburn, Coated Tongue, Bad Breath, Sick Headaches, etc. Use Elik's Stomach powder No. 2, prepared by experienced Pharmacist. It must give immediate results or money back, $1, $2. Elik's Medicine Company, Dept. 42, Saskatoon, Sask. ed. $1.00, $2.00. Mail orders filled promptly. Order today from Elik's

EVERYDAY LOANS TO Everyday People FOR EVERYDAY NEEDS

At Campbell's you'll appreciate the friendly, quick way you get a loan. No other company has as wide a range of plans to choose from. Almost anyone can get the cash they need the way they want it at Campbell's. Your life is insured at no extra cost, but loan costs reduced.

CAMPBELL FINANCE CORPORATION LIMITED
560 Baker St. Phone 1095
Above Fink's Ready-to-Wear

FARM, GARDEN & NURSERY

GLADIOLUS. RAINBOW COLLECtions of outstanding varieties. Large bulbs, 2 doz. for $1.25, delivered. Kuyper's Bulbs, Hatzic, B. C. We grow only the best.

WALNUT TREES — FREE CIRCUlars available. Write Jack Gellatly, Canada's leading producer of new and better nut trees. Box 19, Westbank, B.C.

PLANT "MAGLIO" PLUM TREES, preferably two for pollination, $2.00 each. Write C. Maglio, 620 Robson St., Nelson, B.C. Ph. 841-L.

Calgary Livestock

CALGARY, March 4 (CP)—Trade active. Prices fully steady.

Weekend receipts: 603 cattle, 13 calves, 148 hogs and 1183 sheep. This morning's receipts: 15 cattle, 10 hogs.

Hogs sold Saturday at $16.60 for A's at yards and plants.

Good butcher steers 11.50-12.00; common to medium 9.00-11.25. Good butcher heifers 10.50-11.50; common to medium 8.50-10.00.

Good cows 9.00-9.50; common to medium 7.50-8.75.

Canners and cutters 5.00-7.00.

Good bulls 9.00-9.50; common to medium 7.50-8.50. Good to choice veal calves 11.50-12.00; common to medium 8.00-11.00.

MELBOURNE, Australia (CP) — A cross between a chicken and a turkey has been produced at Glenfield Veterinary Science Research Station in New South Wales. The birds, called "Churkeys", look like large chickens but walk like turkeys. Some are cream, others black-and-cream.

VANCOUVER STOCKS

MINES	Bid	Ask
Bayonne	.21	.22
Bralorne	17.25	17.75
B R Cons	.19½	.20
B R X	.17½	.18
Cariboo Gold	3.00	3.55
Congress	.13½	—
Dentonia	.49¾	.50
Golconda	.40	.43
Grull Wihksne	.21½	.22½
Hedley Mascot	2.75	2.76
Int C & C	.55	—
Island Mount	2.07	2.10
Jason	.55	.58
Koot Belle	.10½	.11½
Minto	.06	.06½
O'Leary	.29½	.32
Pacific Nickel	.20	.22
Pend Oreille	3.80	3.95
Pioneer Gold	6.25	6.30
Premier Bord	.10½	.11
Premier Gold	2.70	2.80
Privateer	.75	.78
Quatsino	.13¼	—
Red Hawk	.13	.14
Reeves Mac	1.45	1.50
Reno Gold	.14¼	.14½
Salmon	.24½	.25
Sheep Creek	1.70	1.76
Silbak Premier	1.30	1.35
Whitewater	.03¾	.04
Taylor Bridge	.92	.96
Wellington	.08½	.08¾
OILS		
Anaconda	.06	.07
Anglo Can	1.08	1.10
A P Con	.15	.19
Cal & Ed	2.31	2.40
Calmont	.36½	.38
Commoil	.32	—
Commonwealth	.45	—
Dalhousie	.55	—
Davies	.15	—
Foothills	1.76	1.90
Home	3.30	3.35
McDougal Seg	—	.10¾
McLeod	.05½	.07
Mercury	.08	.08
Mill City	.09½	.10
Model	.22	.25
Okalta com	.52	—
Pacalta	—	.14
Pacific Pete	1.01	1.02
Royal Can	.04¼	.04½
Southwest Pete	—	.40
Spooner	.10	.14
Sunset	.08½	—
Vanalta	.12	.13
Vulcan	—	.38
INDUSTRIALS		
Capital Estates	6.00	6.25
Coast Brew	2.80	2.85
Pacific Coyle	.35½	—
Powell River	30.00	31.00
UNLISTED MINES		
Big Missouri	.05	.07
Bluebird	—	.07
Brooklyn St	.06	—
Central Zeballos	—	.21
Canty	.13	.14
Cuyuni	1.92	1.95
Federal	.05½	.06½
Hedley Amal	.15½	.16½
Home Gold	.03½	.04
Marble Bay	—	.34
Noble Five	.02¾	.03
Olympic	.16	.17
Pac East Gold	.16	.17
Pilot	—	.05½
Prosperine	.30	.31
Sally Mines	.10	.15
Spud Valley	—	.26
Taylor Windfall	.07½	.08½
Vananda	.49	.50
Silver Ridge	—	.47
Wesko	.02½	.03
UNLISTED OILS		
Command	.14	—
Hargall	.06½	—
South End Pete	.67	—

Market Trends

NEW YORK, March 4 (AP)—The stock market dragged through another featureless session with many leaders off fractions to three or more points at the worst despite the absence of any real selling pressure.

MONTREAL—High-grades were steady and other groups unchanged to narrowly irregular on the bond market. Demand continued for Dominions and Victories and offerings were negligible. Bids were raised for some of the C.N.R.'s.

VANCOUVER — Mines advanced lightly and oils and industrials were steady on the stock exchange.

MONTREAL—Leaders in papers, industrials and utilities lost height in trading on the stock exchange and curb market and indices for these groups were lower. Banks and golds moved up.

TORONTO—Prices continued on the downgrade in the session of the exchange, weakness affecting industrials and golds chiefly. These groups recorded index losses of 1½ to 2 points. Base metal and Western oil issues were down about a half-point. Turnover was sizeable around 1,800,000 shares.

CHICAGO—Brokers ran out the slack of two to four cents a bushel between the old and new ceiling grain prices within the first five minutes of trading.

The first quotations chalked on the board put all deliveries of wheat, corn and barley up the authorized advances of three cents a bushel for wheat and corn, and four cents for barley, but traders said they still were unable to satisfy an accumulation of buying orders.

WINNIPEG—Rye futures prices displayed an irregular trend on the grain exchange, and early advances were erased before the close.

Buying in response to higher ceiling prices in the United States brought out increased offerings at top levels, particularly in the October future.

The close was ¼ to 1⅛ cents a bushel lower with May at $2.49¼, July $2.41½, and Oct. $ .92⅝. In the early trading gains of as much as four cents a bushel had been posted.

Export trade was light. The only business confirmed was sale of 300,000 bushels of wheat for shipment to the United Kingdom.

LONDON — Quietness continued on the stock market but there was increased interest shown by smaller investors.

WINNIPEG GRAIN

WINNIPEG, March 4 (CP)—Grain quotations:

RYE:	Open	High	Low	Close
May	254⅛	254⅝	248¾	249¼
July	245	245½	239¾	241⅛

Oats: (all futures at ceiling prices of 51⅛ cents).

CASH PRICES:

Oats: 2 C.W. 51½; 3 C.W. 51½; Ex. 3 C.W. 51½; Ex. 1 feed 51½; 1 feed 51½; 2 feed 51½; 3 feed 51½; track 51⅛.

Rye: 1 C.W. 253⅛; 2 C.W. 253⅛; 3 C.W. 244¼; Rej. 2 C.W. 219¼; 4 C.W. 239¼; track 249⅝.

Screenings $12.50.

Lloyd's of London gets its name from an English coffee house kept by Edward Lloyd in Tower Street in the 17th century.

Toronto Stock Quotations

MINES	
Aquarius	.72
Armistice	.79
Astoria	.68
Atlas	.40
Aubelle	.70
Aunor	6.45
Anglo-Huronian	11.85
Aumaque	1.35
Bagamac	.35
Base Metals Mining	.21
Bear Exploration	1.36
Beattie Gold Mines	1.53
Bevcourt	.80
Bidgood Kirkland	.33
Bobjo Mines	.76
Bonetal	.35
Bralorne	17.25
Broulan	.62
Buffalo Ankerite	8.50
Buffalo Canadian	.35¼
Campbell R L	2.70
Canadian Mal	1.20
Cariboo Gold Quartz	3.50
Castle-Trethewey	1.78
Central Patricia	2.55
C Porcupine	.35
Citralam	.25
Coin Lake	.76
Chesterville	1.70
Cochenour	4.25
Coniaurum Mines	2.55
Consolidated M & S	84.25
Conwest	1.66
Croinor	1.45
Delnite	2.50
Dome Mines	29.35
Donalda	1.30
Duquesne	1.26
East Amphi	.57
East Malartic	2.85
East Sullivan	4.30
Elder	1.11
Eldona	1.18
Falconbridge Nickel	5.50
Fed Kirkland	.17
Francoeur	.63
Frobisher	5.05
Giant Yellowknife	7.95
Gillies Lake	.21½
God's Lake Gold	.67
Gold Crest	.73
Gold Eagle	.16
Gold Dale	.31
Golden Gate	.30
Golden Manitou	2.26
Gunnar Gold	.50
Hard Rock Gold	1.02
Harker Gold	.26
Harricana	.26
Hasaga	2.20
Heva Cadillac	.52
Hollinger	17.25
Homer	.27
Hosco	.60
Howey	.55
Hudson Bay M & S	40.00
Inspiration	1.25
International Nickel	41.25
Int Uranium	1.46
Jacknife	.32
Jack Waite	.35
Jason	.56
Jellicoe	.13
Joliet Quebec	1.75
Kayrand	.27½
Kerr-Addison	16.35
Kirk-Hudson	1.70
Kirkland Lake	2.30
Kirk Townsite	.34
Labrador	8.00
Lake Shore Mines	23.00
Lamaque Gold	8.00
Leitch Gold	1.42
Lexindon	.25
Lingman Lake	1.25
Little Long Lac	3.05
Louvicourt	1.59
Lynx	.41
Macassa	4.50
MacLeod Cockshutt	3.30
Marcus	1.38
Madsen Red Lake	4.50
Malartic Gold F	3.35
McIntyre-Porcupine	72.50
McKenzie Red Lake	1.42
McMarmac	.38
McWatters	.30½
Mining Corporation	11.00
Moneta	.73
Negus	3.05
New Bidlamaque	.42
Nib	.23
Nipissing Mining	4.15
Noranda	66.50
Normetal	1.61
North Canada	1.15
O'Leary	.30½
Omega Gold	.32
Orenada	.42
Pamour Porcupine	2.25
Paymaster	.97
Pend Oreille	4.00
Perron Gold	1.60
Pickle Crow Gold	4.25
Pioneer	6.20
Powell Rouyn Gold	1.40
Premier Gold	2.75
Preston East Dome	2.85
Queenston	1.10
Quemont	18.35
Regcourt	.33
Roche L L	.17
Rouyn Merger	.57
San Antonio Gold	5.30
Sen Rouyn	1.23
Sheep Creek	1.85
Sherritt Gordon	2.10
Sigma Rouyn	15.50
Siscoe Gold	1.10
Sladen Malartic	.80
Springer	1.25
Steep Rock	3.85
Sturgeon R	.35
Sullivan Cons	3.10
Sylvanite	3.60
T C Resources	1.41
T Lundmark	.70
Teck-Hughes Gold	4.90
Toburn Gold Mines	2.00
Towgamac	.28
Upper Canada	2.85
Ventures	14.25
Vicour	.60
Waite Amulet	4.75
Wasa Lake	1.45
W Malartic	.41
Wiltsey	.22
Wright Hargreaves	5.80
Yellorex	.60
OILS	
Anglo-Can	1.08
British American	26.75
British Dom	.44
C & E Corp	2.35
Calmont	.38
Chemical Research	.65
Dalhousie	.50
Davies Petroleum	.15
East Crest	.10
Foothills	1.85
Home Oil	3.30
Imperial	15.65
Inter Petroleum	22.35
Mid Continent	.14
Okalta	.55
Pacalta	.12
Pacific Pete	1.02
Royalite	21.00
South End Pete	.08
United	.09½
Vermilata	.10
INDUSTRIALS	
Abitibi Power	7.50
Abitibi Power pfd	96.50
Algoma Steel	20.00
Bathurst A	20.15
Beatty	42.50
Bell Telephone	194.00
B A Oil	26.25
B C Packers	50.00
B C Power "A"	29.75
B C Power "B"	4.00
Building Products	32.00
Canada Bread	8.75
Can Brew	21.50
Canada Canners	22.50
Can Car & Foundry	17.50
Can Dredging	26.50
Can Marconi	4.15
Can Pacific Rly	21.50
Can Ind Alcohol "A"	17.00
Cockshutt Plow	16.75
Cons Bakeries	18.25
Cons Paper	16.25
Distillers Seagrams	94.00
Dom Steel & Coal B	13.85
Dominion Bridge	42.00
Dom Foundries	33.00
Dom Tar & Chem	24.75
Fanny Farmer	53.00
Ford of Canada "A"	28.50
Gatineau	16.50
Gatineau 5% pfd	110.00
Gen Steelwares	19.50
George Weston	28.00
Gt Lakes Paper	27.00
Gypsum Lime	15.15
Hamilton Bridge	10.50
Hiram Walker	109.50
Hiram Walker pfd	22.75
Imperial Oil	15.50
Imperial Tobacco	14.75
Int Metals	30.00
Inter Nickel	41.00
Laura Secord	22.00
Loblaw A	30.00
Loblaw B	28.50
Maple Leaf	14.50
Massey Harris	17.50
Massey Harris pfd	29.00
McColl Front	17.50
McColl Front pfd	105.00
Montreal Power	24.25
Moore Corp	73.00
Nat Steel Car	29.00
Page Hershey	31.00
Powell River	30.75
Power Corp	13.50
Shawinigan	23.50
Sicks Brew	42.50
Simpsons pfd	107.50
Southam	19.50
Steel of Canada	82.00
Steel of Can pfd	83.00
Union Gas	10.00
United Steel	11.50
Winnipeg Elec pfd	98.00

NEW YORK STOCKS

American Can	93.85
Am Smelt & Ref	60.50
Amer Telephone	188.65
American Tobacco	83.50
Anaconda	45.50
Beth Steel	101.00
Can Pacific	19.75
Dupont	183.00
Gen Electric	46.50
Gen Motors	71.25
Inter Nickel	37.75
Kenn Copper	15.85
Stan Oil of N J	65.25
Union Pacific	149.00
U S Rubber	65.00
U S Steel	61.65

MONTREAL STOCKS

INDUSTRIALS	
Can Steamship pfd	51.00
Con Min & Smelt	83.50
Dom Steel & Coal B	13.85
National Brew Ltd	46.50
Shawinigan W & P	23.50
St Lawrence Corp	7.35
BANKS	
Commerce	22.00
Dominion	24.00
Imperial	27.65
Montreal	24.50
Nova Scotia	33.50
Royal	24.75
Toronto	33.50

Massey-Harris Profit Up

TORONTO, March 4 (CP)—Massey-Harris Company, Limited reports net profit of $1,588,480 for the fiscal year ended Nov. 30, 1945 from operations in Canada, United States United Kingdom and South Africa and for the year ended Aug. 31, 1945 from operations in South America and New Zealand. This was an increase of $175,084 over the returns for the previous fiscal period.

The company reported income of $6,779,059 from operations and $311,627 from investments, a total of $7,090,686. Deductions left net profit of $61,588,480.

Dividends totalling $604,495 were distributed and the balance was added to earned surplus.

The company reported $40,541,062 in current assets. Current liabilities of $9,304,916 left working capital of $31,236,146 an increase from $27,559,908 in the year.

JOHN SELDEN SAID:

"Old friends are best. King James used to call for his old shoes; they were easiest for his feet."

OUR PRINTING EXPERT SAYS:

"Our ruled forms are easy on your eyes. Being equipped with a complete ruling and bindery department, we are able to offer this service to those who use special ruled and printed forms. No matter how complicated the form, we can do this work for you. We have the only Complete Ruling and Bindery Department in the Interior."

PHONE 144

Nelson Daily News
PRINTING DEPARTMENT
Nelson, B. C.

Civic

LAST TIMES TONIGHT
Shows at 7:00-8:53

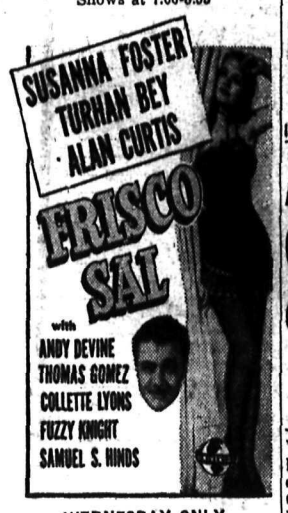

WEDNESDAY ONLY
$150.00 Bank Night
"LETTER FOR EVIE"
"LAND OF THE OUTLAWS"

YORK, England, (CP) — Declaring drunken motorists are as big a menace to the nation as flying bombs, York licensing association has asked publicans not to serve motorists who have "had enough"

THOMPSON
FUNERAL HOME
AMBULANCE SERVICE
"Distinctive Funeral Service"
515 Kootenay St. Phone 361

KOKANEE
SERVICE STATION
and GARAGE
Expert Repair Work
Promptly Done.
Gas, Oil, Washing, Greasing.
Opposite Bank of Montreal

FLEURY'S Pharmacy
Prescriptions
Compounded Accurately
Med. Arts Blk.
PHONE 25

Have Your Furniture Expertly Recovered at the
NELSON UPHOLSTERY
413 Hall St. Phone 146

OUR PERMANENTS are constantly improved
But never surpassed.
Clerihew's Beauty Lane
536 Josephine St. Phone 1145

PHOSPHOLENE
Cleans Everything Clean
NON-EXPLOSIVE-ODORLESS
NON-INFLAMMABLE
Pkg. makes 2 gallons
— for —
SILKS, WOOLLENS, RAYONS
WOODWORK, CEILINGS
WALLS, CARPETS
Harmless to the Fabric, Surface and the Skin
Pkg. 25¢
Again available from leading merchants in your district.
JUST RITE PRODUCTS

One-a-Day Tablets
With Vitamins A and D
45¢, $1.00, $1.80
Mann, Rutherford
DRUG CO.

Aussie House Opens In Shadow of Election

By WILLIAM STEWART
Canadian Press Staff Writer

CANBERRA, March 4 (CP Cable) — Australia's parliament meets Wednesday to open its last session before the Labor government elected in 1943 under the late John Curtin and now headed by Prime Minister Chifley faces a general election which may come in September.

The session will bring together in the House of Representatives—which corresponds to Canada's House of Commons—49 government Labor Party members and 24 Liberals and Country Party members of the opposition. Two seats are vacant.

Lively debate is anticipated because opposition speakers backing Liberal Leader Robert Menzies and Arthur Fadden, Country Party leader, are expected to seek as much public attention as possible.

The government, through new legislation, will likewise keep the electorate interested.

It is reported opposition groups may attempt to get the limelight wih a censure motion criticizing the government for its policy toward the Netherlands East Indies. Supply shipments to that strife-torn Pacific area have been held up by a labor union boycott of Dutch cargoes for Java.

The government is expected to bring in legislation to extend the wartime system of uniform federal taxation with adjustments agreed upon at the January meeting of Commonwealth and state leaders.

Other bills would revise company taxation to stimulate industry and to improve the system of arbitration in labor disputes.

JOHANNESBURG, (CP) — After a voyage half-way round the world, a letter has been returned to an official of the Potchefstroom University College in the Transvaal. It was addressed to a man at Kakamas in the Cape, but a typing error on the envelope spelt the name of the place Nahamas. It was sent first to Bermuda and thence to the Bahamas.

"FAMOUS MAKE"
of Men's High Grade
BLACK OXFORDS
at
The Bootery

SHEET METAL WORK
OF ALL KINDS
LES BROWETT'S
TINSMITH and SHEETMETAL SHOP
510 Kootenay St. Phone 1152

For Reliable Watch Repairs
PROMPT SERVICE
HARVEY'S
684 Baker St.

FISH and CHIPS
at the
Melon Dew Cafe

GYPTEX
Texture Paint
FOR WALLS AND CEILINGS

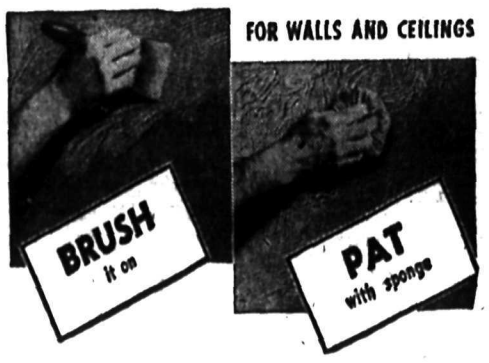

Gyptex is a plastic texturing paint for interior use, supplied in powdered form. It is available in five solid pastel colors and white.

Gyptex will bond perfectly to any insoluble, secure and prepared surface.

For Full Particulars — See

BURNS
LUMBER & COAL CO.
PHONE 53 Everything For the Builder NELSON B.C.

Backer Opposes Compulsion In Sask. Bill

REGINA, March 4 (CP) — The Saskatchewan Legislature gave second reading today to the C.C.F. Government's act empowering it to engage in the insurance business after a two-hour debate in which a C.C.F. member opposed the "compulsory" feature of the legislation and said it violated one of the principles of the C.C.F. party.

Warden Burgess (CCF—Qu'Appelle-Wolseley) described the measure, which would compel bodies receiving Government grants to take out their insurance with the Government insurance office, as "good and not so good." He favored the Government going into the insurance but opposed compulsion to insure with the Government office.

It was the first time this session a C.C.F. member had gone on record as opposed to a Government-sponsored measure, but he said he would support the bill in principle and oppose certain clauses in committee.

In a recorded vote Mr. Burgess voted with the Government while Allan W. Embury, armed services representative, who got into the debate along with two cabinet ministers, voted with the five Liberal members against the measure. The vote was 38-6.

THUGS KILL JANITOR

KLAMATH FALLS, Ore., March 4 (AP)—Bandits early today fatally bludgeoned Charles Twigg, 57, janitor of El Rancho Tule, a Tulelake, Calif., roadhouse, and made away with two safes containing approximately $10,000.

More than 600 species of fish are found in the coastal waters of the Hawaiian Islands.

NEWS OF THE DAY

Rates: 22c line, 27c line black face type, larger type rates on request. Minimum two lines. 10% discount for prompt payment.

Kinsmen meeting tonight. Hume Hotel 6:15 p.m.

For Insurance, see Ron Somers, 302 Baker St. Ph. 1112.

Bulk hot chocolate powder. Wright's Grocery—Phone 46

Potted daffodils, tulips and hyacinths at Wait's News Depot.

It pays to phone 265.
FAIRWAY MEAT MARKET.

Phone SKILTON at 91 for washing machine repairs and service.

Developing, Printing, Enlarging, VOGUE STUDIO—460 WARD ST.

For Sale, Girls' figure skates, white boots, size 13. Phone 213-R.

Just arrived, first shipment of English Tobaccos at Valentine's.

Call 362 for Typewriters, Service and Repairs, Kootenay Stationers.

Get Your Boy a C.C.M. Bicycle Now. Kootenay Stationers & Sport Shop.

Wanted—Office safe, medium size, state terms to Box 490 or Phone 52, Rossland.

Hi Kids! Marbles Are Here. Glass Alleys 1c each. Kootenay Stationers & Sport Shop.

Do you carry enough insurance on your property and effects? See BLACKWOOD AGENCY.

SHRAM LODGE
AND BOAT BUILDERS
BALFOUR, B.C.

New Rubber-Tired, Roller-Bearing Boys' Wagons. $11.75 each, on sale at Wood Vallance Hardware.

We have a new Solid Oak office desk and matching telephone stand. Kootenay Stationers. 652-54 Baker Street.

Boys' wool suits, sweaters, and girls' dresses. Ph. 331, Christine's Baby Shop, Opposite Palm Dairies on Hall St.

Building lots in East Trail. Easy terms. Now is the time to buy and build later. Write Robertson Realty, 532 Ward St., Nelson, B.C.

Koffee Kounter Coffee is just right. Drop in today for a cup. Next to the New Grand. Tea Cup Reader from 2—5 p.m. and from 8—10 p.m.

INCOME TAX RETURNS
Save yourself a headache. Let us make out your Tax Papers. C. R. Higgens, Accountant. 536 Ward St.

IMPORTANT
Gen. Mtg. B.C. Prov. Gov't. Employees Assoc., Can. Legion, Thurs., Mar. 7, at 8 P.M. Refreshments. Please bring own sugar.

Need a new Portable Typewriter? See the new Royal. Expect to make prompt deliveries very soon. D. W. McDerby, "The Typewriter Man" 536 Ward Street, Nelson.

FOR GUARANTEED SERVICE ON ALL THINGS ELECTRICAL, CALL REG. WALKER. APPLIANCES, RADIOS AND OIL FURNACES. PHONE 497 OR CALL MY HOME.

If you're not using Soil-Off you're working too hard. For cleaning any enamelled or painted surface, this liquid cleaner is unexcelled. No rinsing, no drying—and no streaks when the house cleaning is finished. Get a bottle today at Hipperson's.

FUNERAL NOTICE
Funeral services for the late Mrs. Alice Howard will be held from the Thompson Funeral Home Wednesday at 2 PM., Mr. Fred Smith of Bethnay Hall of Trail will officiate. Interment will be in the Nelson Memorial Park.

2 Army Officers to Go on Trial This Month, 'Peg

Charges Are Collaboration With Japs; Ill-Treatment of Their Fellow P.O.W.'s

OTTAWA, March 4 (CP)—Two non-commissioned army officers, one Canadian and one British, will be tried by court martial at Winnipeg this month on charges alleging collaboration with the Japanese and ill-treatment of fellow prisoners of war after the fall of Hong Kong, it was announced today.

Their names were given as Csm. Marcus Charles Tugby, WO2, Canadian army, and Cpl. (A-Sgt.) John Hugh Harvey of Britain's Royal Army Medical Corps.

Tugby will face an all-Canadian court martial March 18 and Harvey will face an all-British court a week earlier. Harvey's charges range from manslaughter to collaboration with the Japanese and ill-treatment of fellow prisoners at Oeyama Prison Camp, Japan, between Sept. 2, 1943, and September 10, 1943.

The charges against Tugby range from collaborating with the Japanese and ill-treatment of fellow prisoners at the Elite camp and over the same period.

The manslaughter charge against Harvey arises from the death of a Canadian prisoner, Pte. John Friesen of the Winnipeg Grenadiers about Feb. 2, 1944, the statement said.

Against him, too, are 29 other charges of taking more than his share of Red Cross parcels, improperly depriving fellow prisoners of the contents of the parcels, striking an American surgeon medical officer, disobeying an order from a British officer not to strike a fellow prisoner, three charges of assault and 20 charges of striking fellow prisoners.

Tugby faces 19 charges of collaboration with the Japanese, securing more than his share of Red Cross parcels, improperly depriving fellow prisoners of Red Cross comforts, stealing, improperly exercising disciplinary powers on prisoners, five charges of assault and nine of striking fellow prisoners.

The collaboration charge, common to both, reads: "At Oeyama Prison Camp, Japan, between the 2nd day of September, 1943, and the 10th day of September, 1945, while a prisoner of war in Japanese custody, improperly collaborating with the detaining power; viz: Japan, by improperly fraternizing and associating with members of the armed forces of that country and by enforcing Japanese instructions and regulations detrimental to the well-being of Allied prisoners of said camp."

Both courts will be presided over by major-generals and will be made up of officers of the ranks of lieutenant-colonel and major. The judge advocate at both trials will be Major W. M. W. Shaw, Assistant Judge Advocate General, office of the Judge Advocate General, Ottawa, who has seen service in Italy, England and Europe. The trials will run consecutively and be open to the public.

The prosecutor at both will be Capt. F. W. Christie, permanent prosecutor of M.D. 10, Winnipeg who will be assisted by Capt. W. T. Stewart, legal officer of Petawawa Military camp.

Harvey will be defended by Maj. Errol K. McDougall, R.C.A., of Montreal. Major McDougall recently returned from overseas, retired from the army and returned to civilian status with a legal firm in Montreal, but was called out agaiin on active service for the purpose of this trial. Harvey has also retained Lt.-Col. J. J. Kelly, K.C., barrister of Winnipeg, recently retired from the Canadian Active Army, as civilian counsel.

Maj. C. C. Longman, permanent president courts-martial at, Petawawa Military Camp, has been named as defending officer for Tugby and this accused has also retained D. A. Golden, barrister, of Winnipeg, as civilian counsel.

In addition to about 50 Canadian witnesses, others are being brought to Winnipeg from England, Australia and the United States.

Generalissimo Still Manoeuvering for a Compromise

By DEWITT MACKENZIE

PARIS, March 4 (AP)—Will Generalissimo Francisco Franco capitulate to demands for a democratic form of government in Spain or will it take another terrible civil war to settle the issue?

When I made a survey of the situation in Madrid a month ago it seemed clear that Franco recognized his dictatorship was doomed by Allied opposition and that he was manoeuvring for a graceful, face-saving exit from the rank of chief of state. I believe that he had hopes for retaining command of the Spanish Arms under a restoration of the monarchy, although this obviously would lay him open to a charge of trying to control the new government through his military strength.

The signs are that the Generalissimo still is manoeuvring for a compromise.

TENSE MOMENT FOR EUROPE

This is a tense moment for Europe, because it wouldn't take much to set the civil conflict of 1936-39 in motion again.

Militarily Franco's position is far more powerful than it was when he unseated the Republican regime in 1939 after three years of horror and established his dictatorship. He has had plenty of time to consolidate his ground and he hasn't neglected the military side.

The Spanish standing army is estimated at 700,000 men and while it is equipped mainly with light arms, that is a lot of strength numerically. Moreover, Franco has been building highways and bridges which may have been designed for peaceful purposes but which would be invaluable for the quick movement of troops and supplies. In the vicinity of Madrid I saw many concrete redoubts which commanded the highway leading to the capital. Obviously the Generalissimo has anticipated the contingency of further civil war. It is equally clear he has had in mind that he who controls the army controls Spain.

There are two things which the Spanish people certainly desire. They want an absolutely free national election at which they may choose their own form of government, and they want to achieve that election without another civil war.

That presents a delicate problem for the Allies, because, while firm hand is needed, obviously a wrong move might precipitate a tragedy.

Observe C.G.I.T. Week With Rally

C.G.I.T. week has passed. Thirty thousand teen age girls were talking about it. They wanted everyone to know about their newest projects—the Vesper Service, which is the only source of income, the Senior Quiz and Summer Camps; about their leaders, in fact, about C.G.I.T., Mildred Hall told members of the Teen Rally held in Trinity United Church Sunday.

The Canadian Girls in Training program was sponsored by the National Girls' Work Board of the Religious Education Council of Canada and was a recognized program within the Anglican, Baptist, Church Christ, Presbyterian and United Churches. It included girls 12 and 17 years of age. The purpose was the development of Christian character through vital connection with the whole life of the Church, she said.

Provincial Girls' Work Boards, their Secretaries, and Denominational Secretaries, in B.C., Miss Mae Tully for the Baptist Church and Miss Gertrude Patmore for the United Church, directed the planning of programs and other work.

'Senior Quiz", organized in cooperation with the Boys' Work Board, had 24 projects to answer the questions, "What About Me?", and "What Is My Place in the Church?"

Vesper Service was now five years old and had become an important part of the local church program.

During C.G.I.T. Week, Miss Hall continued, congregations were usually invited to the Church to take part in Parents' or Family Night, a Church Service, and a Mother and Daughter Banquet.

British Columbia had 17 C.G.I.T. camps at nine places and 800 girls attended these last year. These camps were among the first Summer camps in Canada.

"We, in Trinity Church, had a Mother and Daughter Banquet, Vesper Service at Christmas and helped in Church services throughout the year," she said, in concluding.

The meeting was held as a climax to Boys' and Girls' Week and Rev. G. McL. Boothroyd gave a sermon on "Home, the Greatest Team in Life."

ACCRA, Gold Coast, (CP)—Star pupil at the local night school is 51-year-old Chief Ankobealene Odei Mensah whose rivalry with another district chief, Gyaehene Kwasi Afriyia, 41, is keeping interest high in classes.

Special on Satin Comforters
Double bed size $6.50
HOME FURNITURE

Have the Job Done Right
SEE
VIC GRAVES
MASTER PLUMBER
PHONE 815

"ROSELAWN CHAPEL"
Phone 252
702 Baker St. Nelson
NELSON FUNERAL CHAPEL Ltd.
Branch at Kaslo
L. R. Downing C. J. Harris

E. A. CAMPBELL & Co.
Chartered Accountants
Auditors
542 Baker St. Phone 235

If Coalition Is Good, Why Not Keep It?—Bennett

VICTORIA, March 4 (CP) — A brief, friendly clash between Premier Hart and W. A. C. Bennett, (CLN—South Okanagan) over the wording of ballots in the last Provincial election, occurred in the Legislature today as Mr. Bennett urged continuation of coalition as a "party."

"Every Government candidate signed his papers as a 'coalition party' candidate at the last election," said the South Okanagan member.

The Premier interjected, "Coalition, not coalition party."

Mr. Bennett insisted the ballots listed Government nominees as "coalition party" candidates and the Premier kept on insisting the ballot papers indicated "coalition" only.

Herbert Gargrace (CCF—MaMcKenzie) called out: "Try to get along, boys," and the opposition tittered.

When Mr. Bennett finished his address, the Premier went over to him, shook hands and continued the argument for a few minutes.

"If the Coalition Government is good why not make it permanent," Mr. Bennett urged. "Governments must pan out not for two or three years but for 10 or 20 years and this can only be accomplished with a permanent organization."

In South Okanagan, he continued, there was a coalition party organization, formed at a meeting two weeks ago and of 222 present only three voted against.

Later the same evening two of the three dissidents joined the coalition party. His constituents believed in holding fast to that which is good, Mr. Bennett said.

Mr. Bennett later announced that a check of the ballots at the Provincial Secretary's Department showed he was right, that the ballots were labelled "coalition party."

The Weather Across Canada

Weather across Canada to 9 p.m., P.S.T., March 4:

	Min.	Max.
Nelson	27	41
Montreal	28	46
North Bay	—	31
Port Arthur	2	—
Kenora	- 5	18
Winnipeg	- 6	19
Brandon	-12	16
The Pas	-11	20
Regina	- 7	31
Saskatoon	- 4	30
Prince Albert	-18	33
N. Battleford	4	33
Swift Current	17	39
Medicine Hat	28	45
Lethbridge	29	45
Calgary	26	41
Edmonton	12	38
Kamloops	33	46
Penticton	27	46
Vancouver	41	47
Victoria	42	45
Cranbrook	21	39
Kaslo	29	37
Prince George	30	36
Prince Rupert	37	43
Seattle	42	49
Portland	43	52
Spokane	23	44
Chicago	37	38
San Francisco	46	59
Los Angeles	48	66
New York	—	69

EVESHAM, England, (CP)—Villagers at Inkberrow, nearby village, had to drink water from ditches until Evesham district council arranged to transport water to them.

ROSCOE
AND
FOURNIER
GARAGEMEN
SKY CHIEF AUTO SERVICE
Phone 122 Nelson, B. C.

GERMADE
WHEAT NUGGETS
VIJO PANCAKE FLOUR
Ask your grocer for them

LOUIS BONDERUD
912 SIXTH STREET
PAINTER AND DECORATOR
FOR ORDERS
PHONE 1138 AFTER 6 P.M.

PHONE 288
We Call For and Deliver
Men's, ladies' suits, ladies' Dresses, plain 90c
Men's and Ladies' Summer Coats $1.15
EMPIRE CLEANERS & DYERS

COMPLETE AUTOMOBILE INSURANCE COVERAGE for trucks or private automobiles. Phone 980. 577 Baker St., Nelson, B. C.

C. W. House N. A. House
KOOTENAY GIFT SHOP
436 Baker St.
MINIATURE POTTERY VASES

R. NADEAU
LICENSED PLUMBER
Phone 1157 - 615 Victoria St.

FLUORESCENT LAMPS
McKAY & STRETTON
Limited
Phone 844 Nelson

RELIEVES HEAD COLDS
Nose and Throat Relief with
EPHEDRINE
25¢—50¢

Sold only at your Revall Store
City Drug Co.
Phone 34 Box 460

Modern Army College for Kingston

OTTAWA, March 4—A Canadian Army staff college will be inaugurated at Royal Military College, Kingston, Ont., it is announced by National Defence Headquarters.

The college will be a purely Canadian institution with the best and most modern in staff training. It will provide adequate trained staff officers for Canada's peacetime army of 25,000.

Before World War II only three Canadian officers a year were able to take staff courses, two at the British school at Camberley and one at Quetta, India. During the past five years 12 Canadian war staff courses were held, the first in England and the succeeding 11 at R.M.C. under predominantly Canadian instructors. The last course will end March 22.

The impetus and experience of the war courses will be invaluable to the peacetime curriculum and will make the start of the staff college a much easier matter than otherwise. In the first year alone it is expected that 20 Canadians will be trained for the army along with ten other officers of the Royal Canadian Navy and Royal Canadian Air Force and American, British and Commonwealth armies.

The course will be designed to broaden the students' non-military education and will stress major civilian and government trends.

The first course will be a "junior wing" starting June 17 and running through to June 14, 1947. "Junior" and "Senior" wings will alternate yearly. Date of the first senior wing and the number of students have not yet been decided.

On the college directing staff will be six, or seven, Canadian Army officers. The senior wing will in-Army, one from the R.C.A.F., at least two British Army officers and, over the entire instructional staff, a director who, as yet, has not been named.

The junior wing will consist of majors and captains who wi ate qualified as second gr officers. The senior wing clude majors and possibly ant-colonels who have g from the junior wing or h other staff experience and They will set an insight requirements of staff off higher commands and grad first grade staff officers.

If It's Electric
F. H. SMITH
Phone 666 351 Baker St.

WALKER
BUMPER JACKS
$6.90
CUTHBERT
MOTORS LIMITED

G.E.-EDISON MAZDA
LAMP GLOBES
All sizes
NELSON ELECTRIC—Ph. 260

Everyone Admires a Beautiful Permanent
Phone 327 for an Appointment.
Haigh Tru-Art
Beauty Salon
Johnstone Block

Stetson Hats
for Spring
See the new Spring sons. New styles. colors.
• Playboy
• Stratoliner
• Premier
• Royal
EMORY
LIMITED
THE MAN'S STO

Former Rossland Daughter Marrie Soldier at Coast

VANCOUVER, B.C., Mar On Saturday, March 2, 194 Catholic Chapel of the Litt tain Barracks, Cpl. George ner, son of Mr. and Mrs. Gardner of London, Engl married to Jean Cecilia N daughter of the late Mr. H. L. Nicholson, formerly land, B.C., by Hon. Capt Angle.

PLYMOUTH, England, First steps in the rebuildin blitzed heart of Plymou cost of £9,000,000 ($40,5 have been taken by the Ci cil.

J. R. WATKINS
Quality Products
Spices, Extracts, Medicin
SPENCER C. COLM
District Agent
Moved to
1117 Front Street

ASK YOUR GROCER
HOOD'S
Supreme Milk

J. A. C. Laug
Optometrist
Suite 205
MEDICAL ARTS BUI

Oak Constru Company
1018 Falls St. Pho
HOMES
Built to your satisfa
Estimates on
STUCCOING, REMOD
PAINTING
All Work Guaran

Your Calenda REMINDER

For Car Conservatio
Your Car Conservation Headquar
Nelson Transfe
COMPANY LIMITED
35 PHONE 35