PROVINCIAL LIBRARY VICTORIA, B.C.
807
PBO 31 MAR 48 PROVINCIAL LIBRARIAN VICTORIA, B C

Nelson Daily News

Nelson's Golden JUBILEE August 3 to 9

VOLUME 46 — 5 CENTS A COPY — NELSON, BRITISH COLUMBIA, CANADA—FRIDAY MORNING, JULY 4, 1947 — NUMBER 62

To Launch Bill For India Dominions

Historic Measure Law in 2 Weeks If No Hitches Develop; Smooth Passage in House Expected

LONDON, July 4 (Reuters)—A few words spoken by officials and a bow of assent by Prime Minister Attlee tomorrow will launch one of the most historic of all British parliamentary measures—the bill to transfer power to the 400,000,000 people of India.

The bill creating two new Dominions—the Union of India and the Dominion of Pakistan—will be law in just over a fortnight's time.

July 20 now is the target for Royal assent to the bill.

In the last 24 hours the Government recast the program for its passage and the measure will reach the statue book nearly a fortnight earlier than had been thought possible.

Second reading will be given to the bill next Thursday and this will be the occasion for a debate. The Government is assured of goodwill from the Conservative opposition—Winston Churchill has promised this—and the Government expects a smooth passage.

Third reading, which constitutes final approval, will take place Monday, July 14.

By approximately July 15—unless there is a hitch—the bill should be in the House of Lords and again, delays excepted, should be ready to go to the King within a couple of days.

Reject Suggested Cut in Voting Age, Franchise for B.C. Japs

OTTAWA, July 3 (CP) — A lengthy list of changes in the Dominion Election Act which will govern the next general election, expected in 1949 or 1950, was contained today in the final report of the Commons Election Committee presented to the House along with a draft bill based on it.

The Committee rejected two of the most drastic proposals presented to it — reduction of the voting age from 21 to 18 years and giving Japanese the right to vote in British Columbia. As a result the proposed changes were not contentious in character.

If the draft bill is accepted by Parliament these main changes will come into effect:

1. Fishermen will be added to the persons entitled to vote in advance polls.

2. Provision will be made to adjust election machinery to provide for uniting Yukon and Mackenzie River district into one constituency.

3. Give the Government power to appoint returning officers in all existing constituencies and in the new constituencies to be created.

4. Give the vote to any person discharged from the defence forces regardless whether under 21 years.

5. Indigent persons in charitable institutions be given the vote.

6. Give the vote to wife of an Indian who served in the defence forces in either world war.

7. Enable members of the defence forces, temporarily stationed away from home, to have their votes counted in the constituencies in which they normally reside.

8. Allow college students to vote either in the riding in which they live or where they attend school.

9. Prevent Summer residents from voting in ridings where their homes are located — they can only vote where they permanently reside.

10. Enable persons to vote where they are temporarily employed on election day.

11. Wife of a serviceman may vote in the constituency in which her husband is stationed.

12. A divorced woman may be registered under whichever name she is known in the polling subdivision.

13. When a person enters an objection to the right of another person to vote the onus of proof will rest on the objector.

14. Revision of the voters' lists must be completed 14 days before polling day.

15. Revision of the voters' lists shall be 18 days before polling day.

2 MORE ARRESTS IN HOLLYWOOD KIDNAP-BEATING

HOLLYWOOD, July 3 (AP) — The strange kidnap-beating which one of the victims charges was engineered by pretty actress Madge Meredith—an allegation she denies—brought the arrest of two more men.

One of them, identified as Albert W. Tucker, 29, North Hollywood nurseyman, was quoted by police as saying that Nicholas Gianaclis 38, who charges he and his bodyguard were kidnapped, beaten and robbed by three men, himself was behind the affair.

"Gianalis engineered the whole thing himself so he could place the blame on Miss Meredith," police quoted Tucker. "they were having trouble over ownership of a house and Nick wanted to get the girl in trouble."

Miss Meredith, after a night in jail, told reporters:

"It's prefectly ridiculous. If anybody was threatened it was me."

Taken in custody with Tucker was James Hatfield, 33, identified as a former police officer. They were booked on suspicion of kidnap and robbery.

Gianaclis, 38, Miss Meredith's ex-manager, told sheriff's deputies she lured him and Vern V. Davis 32, his body guard, to a rendezvous near her home to discuss litigation over title to a house.

Living Costs Lower

VANCOUVER, July 3 (CP)—W. H. Raikes, Assistant to the General Manager of the Bank of Montreal, who arrived here by air from Australia today, said that living costs in Australia were considerably lower than those prevailing in Canada. This, he said, was due to in no small part to the difference in climatic conditions between the two countries.

Would Send Apples Free to Britain

PORT ALBERNI, B.C., July 3 (CP) — Mayor W. C. Hamilton of this Vancouver Island centre proposed today that the whole Okanagan apple crop be sent to Britain free of charge. Mayor Hamilton, President of the Union of British Columbia Municipalities suggested that everyone in B.C. buy at least one box of apples for shipment overseas. Britain announced recently that a shortage of Canadian dollars would probably prevent her from purchasing Canadian apples.

Home Building Slips

OTTAWA, July 3 (CP) — New housing units brought under construction during the first four months of this year were "considerably below" the number started in the same period of 1946, the crown-owned Central Mortgage and Housing Corporation reported today in its quarterly magazine "Housing in Canada."

The publication estimated 7508 "starts" had been made on houses between Jan. 1 and April 30 in cities and municipalities with populations of more than 5000.

$5000 DAMAGES

VANCOUVER, July 3 (CP) — Lloyd F. Squire, salesman was awarded $5000 damages against Frederick R. Coneybeer by Justice J. M. Coady in Supreme Court here today. Coneybeer was cited as co-respondent in Squire's action for a divorce.

French Plane Found; 10 Dead

PARIS, July 3 (AP)—Air France announced today that a French Equatorial African plane, missing since its takeoff from Yaounde, Cameroons, Tuesday, had been found wrecked on a hillside with all 10 persons aboard dead.

Law Halts Cupid

WILMINGTON, Del., July 3 (AP) —Dan Cupid is all bottled up in Delaware.

A new law requires contracting parties to obtain a doctor's certificate before issuance of a marriage licence.

Twenty-four hours after it became effective, it developed today that necessary certificates had not been distributed due to an oversight—there had been some delay at the printers.

So for the time being the marriage business is at a standstill.

Lands on Road

NEW WESTMINSTER, B.C., July 3 (CP)—Edward Jorgenson, Halt Moon Bay, B.C., climbed uninjured out of his single-engined plane on a road near here today after making a hazardous road landing. He missed houses and telephone wires by only a few feet when his plane stalled over Sapperton, B.C. He said he had taken off from Vancouver airport and was "just practising."

Patients Strike Ends

VANCOUVER, July 3 (CP) — Vancouver General Hospital officials said today that a brief strike of 30 tuberculosis patients and four kitchen workers was "all over."

The patients, many war veterans, were said to have refused to eat their noon meal in protest against the food. The kitchen workers joined them in objection to their long hours of work.

Storms Damage Crops in Edmonton Area

EDMONTON, July 3 (CP)— A 57-mile-an-hour wind, followed by violent hailstorms in the Edmonton District, last night caused widespread damage to crops.

In Edmonton only 18 inch of rain fell but the strong winds caused damage to plate glass windows and power lines.

In the Minburn District about 20,000 acres of crop were damaged to the extent of 90 per cent by the hail. Considerable recovery is expected.

"MOST PROGRESSIVE"

OTTAWA, July 3 (CP) — The Canadian Catholic Federation of Labor, in a brief submitted today to the Commons Committee on Industrial Relations, called the proposed new Federal Labor Code "the most progressive piece of industrial legislation yet presented."

PLAN INQUEST

NANAIMO, B.C., July 3 (CP) — An inquest will be held Friday into the death of Thomas Fawcett Greene, 44, formerly of Hanna, Alta., who was killed in a logging accident near this Vancouver Island centre yesterday.

...ter Jubilee Spirit

Visitors to the Third Midsummer Bonspiel at Nelson joined the whisker parade when I.O.D.E. Kokanee Chapter members appeared at the rink with a choice display of false beards and moustaches. Wearing the remarkable selection above are Dr. C. R. Curtis, Portage, Wis., M. Towriss, G. Schisler and A. Bloom of Penticton, and G. Pennikett of South Slocan.—Daily News photo.

ASSINIBOINE FLOOD GAINS MOMENTUM

Nearly 150 Persons Evacuated; Larger Areas Threatened

DAMAGE UP

BRANDON, Man., July 3 (CP)—Brandon's North Flats—an area about one and a half miles long and a half-mile wide—was under water today, with 50 homes surrounded and approximately 150 persons evacuated as the latest flood to hit the Western Manitoba city gained momentum.

Further evacuations were expected if the Assiniboine River continued to rise at the rate displayed during the last 24 hours. Late Wednesday the river showed a rise of 4 inches in as many hours, the level being 20 feet, 1½ inches, about 2 feet higher than the peak reached during the Spring floods.

While seeping waters—following last week's abnormal rainfall — spread over the lowlands early yesterday it wasn't until late afternoon that the waters started to threaten the larger areas.

The result was wild scrambling on the part of some families—who had disregarded earlier flood indications Tuesday—with ground floor furniture being moved to second storeys, cows, horses and chickens taken to higher land, and many people seeking temporary housing with relatives or friends.

Apart from property damage, expected to run into thousands of dollars, garden losses will be considerable.

Boats were in use last night as family heads paid last-hour visits to their homes before nightfall. Hundreds of citizens looked over the flooded area, with offers of help plentiful for flood victims.

Farther West in the Assiniboine Valley, more farm lands were covered with water. The Little Saskatchewan, which empties into the Assiniboine River 10 miles West of here, poured its surplus into the main stream in a regular torrent.

Official word from Minnedosa today was that the River had receded 7 inches there while at Oak Lake, about 25 miles West, the Assiniboine has also dropped about the same amount.

Authorities estimate it may be another 24 hours or more before any appreciable drop in the Assiniboine will be noticeable here. Meanwhile, no estimate can yet be made on the total damage in the city and district.

Other Western Manitoba points were recovering today from the effects of the flood. While damage was estimated at several million dollars —taking in crops, roads and bridges —no specific figure has as yet been reached.

A small hail storm which hit some districts East of here yesterday caused slight damage.

GRAND TOWER, Ill., July 3 (AP)—The fight between man and river continued unabated South of St. Louis today in an effort to save remaining levees while United States Army engineers and soil conservators estimated flood damage along the Mississippi and its overflowing tributaries in Missouri, Iowa and Illinois to be at least $500,000,000.

SOIL LOST

A survey showed that enough soil has been washed downriver to cover 325,000 acres 6 inches deep.

Meanwhile, at St. Louis, the river fluctuated between the 103-year high of 40.3 and one-tenth of a foot less. A gradual decline was expected soon. High water from the Missouri and Illinois Rivers kept the Mississippi high.

Grand Tower itself was cut off from land following breaks in the Degognia levee and several other communities were partially inundated. A small section of the Chester, Ill., business district was under water.

Food supplies were being brought here by boat and most of the 1000 residents expected to remain since most of the town was located on high enough ground to escape the river.

Residents of Dupo, Ill., eight miles Southeast of St. Louis, apparently had won their fight to save the town from the flood water. Army engineers ordered the 2300 residents out of town Tuesday but many persons returned, threw up temporary sandbag embankment on the terminal railroad tracks and then erected a stronger earth wall.

WANTS BRITAIN TO "GET TOUGH" WITH U.S.

LONDON, July 3 (Reuters) — A call to Britain to "get tough" with the United States was made in the independent, anti-Conservative Daily Mirror today.

In an editorial commenting on the effect of the relaxation of American controls and the terms of the Anglo-American loan, the Daily Mirror said.

"When the United States of America took off controls in her own country she transferred a few of them to us. This unusual and unpleasant process was made possible by the financial strangle-hold put on us when we accepted the American loan.

"It is about time that the government got a little tough with America—indeed, we should say, very tough—and made our real feelings known. We have had a shabby deal. As soon as we started to get the dollars, America took off price controls, and this reduced the value of the loan by at least one-third.

C.P.R. Officials Visit Kootenay

William Manson, Vice President of the Canadian Pacific Railway; George Baillie, General Manager of Western Lines are visiting Kootenay points.

They were in Nelson on Thursday and Friday.

Sea Serpents at Coast Again

UCLUELET, B.C., July 3 (CP)—Capt. George Saggers, a Ucluelet fisherman, had a peculiar feeling he was being watched while fishing three miles off the coast. He was right.

"I turned around and saw a sight I never thought possible. About 150 feet from the boat I saw an 18-inch neck and head rising about four feet out of the water."

He said today he was sure it was a sea serpent. "It had a mane on the back of its head like a horse or a lion. It had two black eyes about three inches in diameter."

But he wasn't the only one to spot a serpent for word came that British Columbia's mythical sea serpent—Caddy—has started to raise a family.

E. Jones of Vancouver reported that he saw a young Caddy near the Vancouver harbor entrance.

"It came up not far from my boat and passed in front of me," he said. "It was five or six feet long with a head like a Polar bear."

Ucluelet is on the West coast of Vancouver Island.

76-Year-Old Grandma To Make World Flight

VANCOUVER, July 3 (CP) — Steeped in aviation lore, Mrs. Celeste Hamer-Jackson, a globe-trotting grandmother of 76, tonight was making plans for a round-the-world flight as Governor of Canada's Women's International Association of Aeronautics.

A brilliant newspaper writer on the London Daily Mail, she came to Canada on a six weeks' assignment for Lord Northcliffe and stayed to make her home here. That was 30 years ago.

No Word on Alaska Highway Settlement

VICTORIA, July 3 (CP) — British Columbia Government officials said tonight that they had not heard of any proposed settlement anywhere along the Alaska Highway, commenting on a Washington report that a 600-mile stretch along the highway would be opened to settlers within a week.

Clears Courtroom

VANCOUVER, July 3 (CP) — Magistrate Mackenzie Matheson today ordered police court cleared of spectators when the evidence of three young girls was heard. The girls, aged 10, 11 and 13, were testifying in the case of Daniel O'Brien, prominent C.C.L. labor leader charged with a morals offence.

The move came after Magistrate Matheson refused a fourth adjournment requested due to the absence of O'Brien's lawyer.

Indefinite Terms For Habitual Criminals Favored

By GEORGE KITCHEN
Canadian Press Staff Writer

OTTAWA, July 3 (CP) — The Commons today approved the principle of far-reaching Government legislation providing indefinite imprisonment for habitual criminals—persons who previously have been convicted of indictable offences carrying with them prison sentences of at least five years.

This provision was embodied in a bill making other significant amendments to the criminal code which was given second reading after expressions of general approval from the Liberal, Progressive Conservative and C.C.F. benches.

The bill also tightens sections of the code dealing with motor accidents and the possession of weapons, increases penalties for operation of common bawdy-houses, places death from "indecent assault" in the classification of "murder" and adds the imitation of an offensive weapon to the list of such weapons.

Justice Minister Ilsley told the House the Government was seeking means of dealing with the increasing number of sexual criminals.

He termed this "very important" and said the reason the Government was not proposing some new action now was that it had to obtain more information as to what could be done that would be effective.

There was a proposal that a hospital, manned by psychiatrists, be opened and that sex offenders be given treatment there and released on the word of the psychiatrists that they were normal. But the psychiatrists themselves could not be sure of cure in a great number of cases.

Mr. Ilsley said he had given thought to the possibility of increasing the penalties for sexual offences but he did not think that this was the solution "at all."

NEGRESS CLAIMS NEVER PAID IN LIFELONG SERVICE

SAN DIEGO, Calif., July 3 (AP)—Negro maid Dora Jones today told of the "terrible thing" which the Federal Government charges was used by Mr. and Mrs. Alfred Wesley Ingalls to make her their slave.

Facing the Ingalls for the first time since she was separated from them by the F.B.I. more than four months ago, the 58-year-old Negress testified at their trial that she became pregnant more than 30 years ago by Mrs. Ingalls' first husband.

The Ingalls straightened in their chairs and smiled at the Negress as she entered the courtroom. She kept her eyes fixed on Assistant U.S. Attorney Betty Marshall Graydon, who did the questioning.

At one point, Dora broke into tears and Mrs. Ingalls also wept.

She was never paid by the Ingalls, the witness said, but was told they were putting money in the bank for her.

The Government contends that the Ingalls, who were married in 1918 after Harmon was divorced, kept Dora in bondage throughout the years by threatening her with jail because of the affair.

MINNS REPLACES PHILLIPS IN FOREST SERVICE

G. W. Minns of the B.C. Forest Service at Nelson has been appointed Assistant Forester replacing W. C. Phillips, who left here a week ago.

Mr. Phillips, who takes over the duties of Assistant District Forester at Kamloops, came to Nelson from New Westminster, and had been with the Nelson Branch for several years.

Mr. Phillips, with his wife and son, resided at 623 Davies Street.

Seek $2,500,000 for Civic Centre Site

VANCOUVER, July 3 (CP) — The Town Planning Commission tonight voted to ask City Council to sanction a second plebiscite at the December elections to spend $2,500,000 on the purchase of a civic centre site in downtown Vancouver. The first plebiscite was defeated at the poll and permission for a second vote was refused on the grounds that if carried, it would disrupt the city's borrowing power.

Lumber, Labor Peace With New Agreement

Ratification Will Mean Pay Hike, 40-Hour Week; Pact Follows Weeks Of Talks; Nanaimo Workers on Jobs

VANCOUVER, July 3 (CP)—End of the bitter contract dispute between West Coast lumber operators and representatives of the International Woodworkers of America was announced here tonight in a joint statement issued by both parties.

The statement said an interim draft agreement had been signed tonight providing for a 12½ cents an hour wage increase across the board with a minimum wage of 95 cents an hour for common male labor. About 27,000 loggers and lumber workers are affected.

The agreement, signed by Stuart Research Services on behalf of the operators and by Union representatives, will now be submitted to both operators and the Union locals for ratification. It also provides for a 40 hour week throughout the industry with time and one-half after 40 hours and a provision for extending the work week to 44 hours.

Negotiations, which have been in progress for several weeks, were marred by charges of "bad faith" and "stalling" on both sides and a Union strike threat. Last year agreement was only reached after a paralysing 36-day strike that tied up the entire lumber industry.

Negotiations are expected to continue tomorrow to clear up several minor problems on which agreement has yet to be reached. Wages and hours of work were the main issues at stake in the dispute.

BACK ON JOBS

NANAIMO, B.C., July 3 (CP) — Coal miners and lumber workers, who took a one-day holiday Wednesday to protest prosecution of striking laundry workers, were back on the job today.

District mines and mills, employing more than 500 men, resumed operation during the morning and no action under the new Provincial Labor Code was expected by Labor Department authorities.

Employers called it a "protest strike," but Union officials called it merely a "holiday."

Picketing of the Imperial Laundry Company plant, where the workers have been on strike since June 9, continued as the strikers were on court remand until July 10 for a hearing on charges of participation in an illegal strike.

PORTLAND, Ore., July 3 (AP)—A wage strike, on the eve of the expected heavy holiday travel, was due to halt Pacific Trailways Bus Service at midnight tonight.

REFUSE TO TAKE RAISE IN PAY

MOUNT VERNON, Wash., (AP) —With strikes for higher wages common in the Puget Sound area, union carpenters of Skagit, Whatcom and San Juan counties today turned down a 13 cents an hour wage increase offer "because it would merely aggravate the cost of living."

Don Lindbloom, business agent of the Skagit Valley District Council of the A.F.L. Carpenters' Union, said in explanation:

"We feel we were making more money when we were making less."

"Building has slowed to a standstill around here . . . if our wages go up that will just increase building costs more. We don't want to spoil a good industry. We figure we'd just be working ourselves out of jobs. We thought it would be a good thing if labor took the lead in this thing instead of waiting for others," he declared.

The rejected raise would have upped the carpenters' scale from $1.80½ to $1.93½ cents an hour.

BAR LEADERS URGE DEFENCES AGAINST REDS

Must Offer Better Way of Life Sloan Tells Delegates

SLUM RECRUITS

VANCOUVER, July 3 (CP) — A warning that positive steps must be taken to combat the shadow of Communism that hangs over the world was made by Hon. Gordon Sloan, Chief Justice of British Columbia, in his address of welcome to delegates to the first annual meeting of the B.C. section of the Canadian Bar Association, here today.

The Chief Justice compared the world to a tinder dry forest that could be set ablaze by a mere spark.

"Communism is a rank growth that flourishes in under-nourished soil," he said. To properly fight Communism, he said, "the people should be offered a better way of living" and through that "we can grow our own civilization."

MONTREAL BREEDING GROUND

The warning of the Chief Justice was echoed by Senator G. G. McGeer, K.C., Mayor of Vancouver, who said that "out of the slums of Montreal you get your serious Communist agitation."

Hon. J. C. McRuer, Chief Justice of Ontario, and President of the Canadian Bar Association stated organization of a B.C. section of the Bar Association was a forward step, which would assist the work of the central body.

Tribute to the memory of Viscount Bennett was paid in a resolution moved by J. A. Clark, K.C., who lauded the high legal attainments, indomitable courage and patriotism of the former Prime Minister.

Loggers, Miners, Laborers Wanted In Nelson Area

Employment vacancies for males in the Nelson District almost double the number of unplaced applicants, the monthly report issued from the office of the National Employment Service shows.

At the end of June, 97 males were classified as unplaced applicants, while vacancies totalled 162. Demand is for loggers, miners, C.P.R. workmen and general laborers.

Experienced stenographers, waitresses, dish washers and home aids are needed in the female line, where 35 jobs are open. Thirty-three female applicants were listed.

Seventy-two persons filed claims for unemployment insurance during the month, 40 of these being out-of-town claimants. There were eight armed service claimants.

Island Group Renounces Doukhobor Links

NANAIMO, B.C., July 3 (CP)—A group of Doukhobors settled 35 miles North of here on Vancouver Island have renounced all connections with the rest of the Doukhobor groups.

They have also given up the name, "Doukhobor."

The group is "the Elders of the Spiritual Community of Christ," who branded their former nomenclature in an open letter to the 7000 Doukhobors living in British Columbia's Interior, as "an empty shell."

The letter declared that the group numbering in all 65, was willing to accept into their new settlement any Christian, "if prepared . . . for a daily program of mutual service on the basis of the golden rule."

Woman Invades Bachelor Lake

ROUYN, Que., July 3 (CP) — Bachelor Lake, about 100 miles North of Rouyn in the Chibougamau area where the search is on for gold, may have to change its name. It's not for bachelors only any more.

Mildred (Kit) Jourdin, strictly feminine at 97 pounds, invaded Bachelor Lake when she flew in with her fiance, veteran bush pilot Deke Orr.

Believed the first white woman to enter the Bachelor Lake area, Miss Jourdin lives here with her father, one of the pioneers of the Rouyn North country.

TO SURVEY UNDERSEA MOUNTAIN RANGE

By FRANK CAREY

WASHINGTON, July 3 (AP) — An expedition to survey a section of the "Mid-Atlantic Ridge," an undersea mountain range which extends from Iceland nearly to Antarctica, was announced today by the National Geographic Society.

Dr. Gilbert Grosvenor, President of the Society, said the expedition will leave July 15 for a two-months' study of the ridge in waters about 1200 miles East of Bermuda. Columbia University and the Oceanographic Institution of Woods Hole, Mass., will be the Society's joint sponsors of the trip.

The Mid-Atlantic Ridge rises some two miles above the ocean floor.

Although much of it is deeply submerged—the crest averaging about a mile below the surface—occasional peaks emerge to form such islands as the Azores and Ascension. One theory holds that it is a fragment left behind when the continents of North and South America separated from Europe and Africa.

Professor Maurice Ewing, Columbia University Geologist heading the expedition, emphasized that the party will not be seeking a "lost continent" — called "Atlantis" — which legend says existed thousands of years ago and then disappeared beneath the waters of the Atlantic.

Garden His Canvas

CHICAGO, July 3 (AP) — The garden which Emil Soldan is growing in South Western Avenue is described by neighbors as pretty as a picture.

Soldan, 63 and partly blind, used vegetables instead of paints to make the picturesque garden. With cucumbers, beets, cabbages and other vegetables as his materials, Soldan has created the design of a church in his 40-by-60-foot garden.

In the centre of the church is a huge star of lettuce with a centre of cucumbers. A circle of cabbages and beets surrounds the star.

Feed Costs Rise to Send Egg Prices Up

NEW WESTMINSTER, B.C., July 3 (CP)—Feed and grain company officials here today reported higher poultry feed costs this Summer will be followed by an increase in the price of eggs to consumers.

Poultrymen, in order to stay in business, will be forced to charge more for eggs, and possibly for poultry, due to a shortage of feed grains in Eastern Canada, and the removal of the Federal subsidy July 31.

TO SEEK LENIENT INTERPRETATION OF U.S. LOAN CLAUSE

LONDON, July 3 (CP)—The British Government plans to open negotiations with the United States pressing for the "most liberal interpretation" of the so-called "non-discrimination" clause of the American loan agreement. Britain wants to buy outside the dollar area in her efforts to maintain her standard of living and yet economize.

Captain Knew Immediately Emperor Doomed

By P. C. DUBOIS
Canadian Press Staff Writer

TORONTO, July 3 (CP)—Capt. Eldon Walkinshaw of Collingwood knew his ship was doomed immediately she struck Canoe Rock in Lake Superior June 4, it was indicated today in evidence given by M. Dedman, Chief Engineer of Midland, at a formal inquiry into the sinking of the Canada Steamship Lines freighter Emperor.

Dedman quoted the ship's master, who lost his life along with 11 members of his crew, as having told him there was no need of an engine anymore and that he had already sent out an S.O.S. the Chief Engineer said Capt. Walkinshaw told him this when he (Dedman) reported the engine was out of order.

He said the master had instructed him to take charge aft and that he had gone to the starboard life-boat which made a perfect landing in the water after he ordered it to be lowered.

He told J. J. Robinette, counsel for the Canadian Seamen's Union, it was about 25 minutes from the time the boat struck until it sank. It was about 10 minutes after the ship struck that he gave instructions for the life boats to be put out.

Actual time of the grounding was set by Kenneth Burgess, fourth engineer, of Point Edward, Ont., as only a matter of seconds after 4:15 He said he had looked at his watch immediately on being awakened by W. Ladue, 27-year-old third engineer of Colwell, Ont.

Earlier the inquiry heard Frank Fish, 26, of Parry Sound, Ont., testify he had visited the wheelhouse at about 3:50 a.m., when he found the first mate "apparently dozing" in a chair.

He told the conversation 20 minutes later in the galley after John Leonard the wheelsman came off watch. Both had agreed that things did not look right in the wheelhouse and had suggested Leonard should go back up to make sure "we are not on the wrong course."

Charges Stations Living On Recordings

OTTAWA, July 3 (CP)—Walter H. Murdoch, Canadian executive officer of the American Federation of Musicians, urged today that the CBC reduce the time radio stations are allowed to use recordings and asked that private radio stations spend five per cent of their gross revenue on the development of local talent.

Testifying before the Radio Committee of the Commons, he charged that the "great bulk" of private radio station operators in Canada were "milking the stations for all they are worth and living on recordings and transcriptions."

Starring
JEANNE CRAIN · CORNEL WILDE · LINDA DARNELL · WILLIAM EYTHE
WALTER BRENNAN · CONSTANCE BENNETT · DOROTHY GISH · Produced and Directed by OTTO PREMINGER

Civic
A Famous Players Theatre

Latest World News
Colored Cartoon

Capitol
A FAMOUS PLAYERS THEATRE
Complete Shows at 7:00 and 9:10

Church Filled For Funeral of Mrs. E. O. Hammer

Evangelical Mission Covenant Church was filled Thursday afternoon as friends and neighbors gathered for funeral services for Mrs. Hannah Caroline Hammer of Burnaby, a former resident of Nelson of 22 years. There was a profusion of floral tributes.

"The Old Rugged Cross" and "Rock of Ages" were hymns sung to organ accompaniment by G. Sterberg.

Services both at the church and at the graveside in Nelson Memorial Park were conducted by Rev. L. D. Ericson.

Pallbearers were Oscar Carlson, T. Hulls, Leonard Nelson, Nels Nelson, J. P. Walgren and J. E. Williamson.

Mrs. Hammer, wife of Eric O. Hammer, died during a visit here Monday.

DIAPER RASH Prompt Relief
Emollient, mildly medicated Cuticura Ointment soothes promptly, starts at once to help heal. Stays on the skin. At your druggist's.
CUTICURA OINTMENT

TOAST and TEA
BY J. V. McAREE

"Democracy is still upon its trial," wrote William James. "The civic genious of our people is its only bulwark and neither laws nor monuments, neither battleships nor public libraries, nor great newspapers nor booming stocks, neither mechanical invention nor political adroitness, nor churches nor universities, nor civil service examinations can save us from degeneration. If the inner mystery at once be lost the secret and the glory of our English speaking race consists in nothing but two common habits, two inveterate habits carried into public life—habits so homely that they lend themselves to no rhetorial expression, yet habits more precious, perhaps, than any the human race has gained. They can never be too often pointed out or praised. One of them is the habit of trained and disciplined good temper toward every man or set of men who break the public peace. By holding to the habit the free State could last for Life."

GOODERHAM & WORTS LIMITED
Toronto, Canada

Moonlight Floods Lake for Bonspiel Cruise

Kootenay Lake was bathed in moonlight Wednesday as the elements cooperated completely for the annual Board of Trade moonlight cruise, held in conjunction with the Midsummer Bonspiel.

"It was just like daylight — a beautiful night," was the general comment of the 148 curlers and their wives who were aboard the M.V. Anscomb for the cruise from Balfour to Ainsworth.

A long string of cars crossed the West Arm on the Nelson ferry around 7 p.m. as the curlers drove to Balfour.

The ferry travelled at slow speed so that there was little wind on the decks. For many of the visitors, it was their first trip on anything larger than a rowboat. Dancing and singing was enjoyed and the concession counter was kept busy throughout the trip. Music was provided by Ted Swendson, Mickey McEwen and Walt Tozer.

Frank D. Rodway, Chairman of the Board of Trade Entertainment Committee, was in charge of arrangements.

'Spiel Souvenir Carries Events, Curlers Pictures

One of the most pleasant memories of a midsummer 'spiel is typified on the front cover of the souvenir program of Canada's Third Annual Mid-Summer Bonspiel — curlers embarking on the Nasookin for the moonlight cruise on Kootenay Lake. On the back cover is an aerial view of Nelson, loking West along Baker Street.

Described by admiring curlers as one of the "best sourvenirs I've ever seen," the booklet contains a complete program of the week's events, pictures of home and visiting rinks and scenes from around the District.

Game pictures of hunters and their trophies are the first series, one of the most prominent snaps being of 80-year-old Bill Oliver with a blacktail deer shot at the head of Porto Rico Creek, South of Nelson.

The curlers themselves command a large portion of the program, and representative rinks from each province are shown. The McCallum rink from Oshawa, Ont., winners last year of the Kootenay Challenge, display their cup, while the Van Epps rink of Portage, Wis., was noted as perhaps the most widely travelled rink known to curling.

A full page was devoted to six Nelson rinks — the Civic Centre Commission rink, L. J. Maurer's, the Horton-Duckworth rink, W. Laishley, L. S. Bradley and the Art Waters group. Other British Columbia curlers, Manitoba men and the W. R. Sharpe rink from Drumheller, Alta., that is made up of four brothers, and Saskatchewan stane and besom followers comprise other layouts.

Lakeside Park, the Civic Centre, Civic Centre Commission and Nelson Curling Club officials welcome the visitors in a picture layout, and the prize list is shown.

The cover itself is done in green and white, while the inside pages are printed on deep yellow sheets.

346 Veterans Interviewed

During June 346 veterans were interviewed by the Nelson Veterans' Officer W. Williams, the monthly report on District Veterans' Affairs shows.

Four of these veterans were referred to the Training Council, 14 to the Welfare Board and 11 to the Medical Officer. Eight veterans were reported receiving out of work allowance and re-establishment credit amounting to $11,789 was approved.

HOLLYWOOD, Calif., July 3 (AP) — Actress Pat Dane Dorsey plans to leave for Reno, Nev., soon to divorce trombonist Tommy Dorsey, her lawyer said today. The Dorseys were married about four years ago.

TRANSPORTATION—Passenger and Freight

FREIGHT TRUCKS
LEAVE NELSON DAILY
At 10:30 a.m. — Except Sunday
Trail Livery Co.
M. H. McIVOR, Prop.
Trail—Phone 135 Nelson—Phone 35

Bears Snatch Boxla Win With Late Goals

By virtue of Gib Meredith's net minding in the dying seconds of a West Kootenay League Lacrosse match here Thursday night, the Trail Golden Bears snatched a Leaf-dominated game 13-12 before 1000 howling spectators.

Sarge Sammartino led the way for the Trail victory with six goals. Sammy was a continual threat in the Nelson Maple Leaf territory and was a tricky playmaker from the faceoffs. It was Sammartino who cinched the game for the Bears with the tying and then the winning counter while Nelson was short-handed in the fading seconds of the hard fought fourth canto.

The Leafs started at a slow pace, but increased their tempo as the game went on. First quarter was played on even terms, ending at 3-3 as Mayo slapped in a goal from Wassick at the 13 minute mark.

A large crowd roared its approval as things speeded up in the second frame. Nelson pressed relentlessly, garnered four goals and kept the Trail crew scoreless.

Nine goals were scored in the third quarter. The Bears outplayed their opponents by one counter but still trained 11-8 at the finish of the period.

FLOOR-LENGTH DASH

The third canto opened at a fast pace and the tempo was maintained throughout 15 minutes of gruelling lacrosse. Exner narrowed the Nelson margin with a counter from a J. Bilesky pass. Andy Bilesky, who figured in two counters for the Bears, registered from a floor length break. He wound through the Nelson defence with snappy pivoting and finally landed in the clear to gain an open shot on Graves.

Doug Griffin of the Leafs provided the crowd and visiting curlers with a flash of lacrosse color when he and Graves combined to notch up the twelfth goal for the locals. It was a typical Griffin break, with all the spark that has been applauded by fans this season. Griffin led a pursuit patrol of Bears down the boards ,and passed to Fred Graves who returned to Griffin as he stepped around a Trail defenceman. He made no mistake with Meredith at close quarters.

Prescot and Juley Bilesky tossed a hot ball back and forth in front of the Nelson net from the next faceoff. Prescot eluded a check, slipped clear to receive Bilesky's pass and banged it in from the crease line. His tally cut the Nelson lead to one goal.

TYING SCORE

Sammartino registered the tying goal for the Bears with eight minutes remaining in the game. It was a hard effort for Sammartino who scored from a tangle of Leaf players.

From the faceoff the Leafs pushed deep into Trail territory. Wassick and Fred Graves, both of whom played clever lacrosse all evening, spear-headed the attacks on the Bear citadel. Pressed for time and fighting to pull a win out of the first game of the second half of league matches, the Nelsonites did everything but score in their last minute effort.

At the crucial moment the Leafs drew a penalty that cost them the game. With a one-man advantage, the not-to-be-denied battering ram of Juley Bilesky, Andy Bilesky and Sarge Sammartino invaded the Nelson zone and forced the unwilling Leafs to the defensive. Although the entire line was on on the goal, Roberts was credited with the assist to Sammartino's winner.

Lineups and goals and assists in brackets follow:

Trail—Sammartino 6, J. Bilesky 2 (2), A. Bilesky 2 (1), Prescott 1, Exner 1 (2), Taylor 1, Roberts (1), Zino, Moon, Baines, Robertson, Dembicki, Meredith.

Nelson—LaPointe 3 (1), Mayo 3, A. Choquette 2 (1), Wassick 1 (1), Morris 1, Griffin 1 (2), Maglio (1), L. Choquette, Kuhn, F. Graves (1), Krizan, L. Appel, V. Graves.

A. N. Winlaw chose as three stars Sammartino of the Bears and Wassick and F. Graves of the Leafs.

Boxing Night Scheduled for Jubilee Week

When Oldtimers' Day rolls around during Jubilee week here in August, pioneers and moderns alike will have the opportunity of witnesing a two-bout boxing card.

Confirmation that matches will definitely take place, probably on Thursday (Oldtimers' Day) was given by General Jubilee Manager, T. C. Lambert, who stated that matches have been assured through Spokane boxing circles.

The main event will feature a six-round bout with (Tiger) Jack Fox pitted against either Big Boy Peterson, Eddie Powell or Leo (the Lion) Turner. The semis will see either Charlie O'Kelly, Don Fitzgerald or Dave Gottschalk battle a suitable opponent in a six-round event.

Mr. Lambert also announced that with the approval of the baseball budget, four senior teams will appear in a grand tournament on Saturday of Jubilee week.

Masonic Rites for J. W. Ramsbottom

Masonic funeral rites Thursday were accorded James William Ramsbottom, retired C.P.R. coach yard foreman at Winnipeg and for 18 months a resident here, by members of Nelson Lodge No. 23 A.F. & A.M.

Funeral service at the Thompson Funeral Chapel, attended by Lodge members as a group, was conducted by Rev. G. Gordon McL. Boothroyd of Trinity United Church, while burial ritual of the order was conducted by Acting Master T. D. Desbrisay at Nelson Memorial Park.

Congregational hymns were "Rock of Ages" and "Abide With Me," Mrs. K. D. Carmichael being organist.

Pallbearers, all Masons, were Fred Ewing, H. C. Gridley, J. W. McCaudlish, M. McLeod, A. Spence and John P. Sutherland.

The Weather

Forecast:

Kootenay — Cloudy, frequently overcast with rainshowers and widely scattered thunderstorms. Winds light. Little change in temperature. Cranbrook high Friday 70. Crescent Valley 70, Williams Lake 69, Prince George 65, Smithers 65, Telegraph Creek 68.

Nelson	48	72	.09
Montreal	—	73	—
Toronto	—	77	—
North Bay	—	72	—
Port Arthur	52	82	—
Kenora	62	83	—
Winnipeg	64	85	—
Brandon	60	86	—
The Pas	61	—	—
Regina	58	77	—
Saskatoon	58	74	Tr
Prince Albert	58	73	Tr
North Battleford	52	70	.01
Swift Current	53	74	—
Medicine Hat	52	75	—
Lethbridge	49	70	Tr
Calgary	43	63	Tr
Edmonton	48	69	.18
Kamloops	50	78	—
Penticton	42	69	—
Vancouver	50	65	Tr
Victoria	51	64	—
Cranbrook	43	70	Tr
Crescent Valley	41	76	—
Kaslo	40	70	—
Prince Rupert	49	57	.50
Prince George	39	65	—
Grand Forks	45	76	—
Seattle	53	68	—
Portland	57	68	Tr
Spokane	55	75	Tr
Chicago	—	85	—
San Francisco	52	63	—
Los Angeles	60	—	—
New York	62	81	—

SAN FRANCISCO, July 3 (AP)—Shipowners announced plans today to tie up most of their vessels in intercoastal service and warned the withdrawal of Federal subsidy without further remedy would virtually dry up the trade.

Eagles' Auxiliary Hears Report On Coast Conference

The newly organized Ladies' Auxiliary to the Fraternal Order of Eagles, Nelson Aerie 22, met Wednesday evening in the Eagle Hall. The President, Mrs. M. L. Craig, was in the chair.

During the business period the Secretary, Miss Claudia McLean, read a letter of congratulations and best wishes for the success of the Auxiliary from the Grand Aerie. The Honorary Junior Past President, Mrs. W. H. Phillifent, gave an account of the conference held in New Westminster.

At the conclusion of the business meeting, the Auxiliary officers were hostesses at a social hour.

California Tigers Play Here Monday

The California Tigers, popular colored team who played the Nelson F.O.E. Seniors here in June, return for a second engagement Monday.

The negro boys combined baseball ability with trick showmanship when they appeared here, and a repeat performance is expected.

Reports indicate that two regular pitchers for the Californians, John Litzey and Emmet Reed, have rejoined the team after Winter League games in the States. On that circuit, Litzey averaged 11 strikeouts per game.

Alex McLeod Of Trail Passes

TRAIL, B.C., July 3—Alex McLeod, 39, of Trail died suddenly Thursday at Tranquille after a lengthy illness.

He was born in Stornaway, Scotland, on November 25, 1908. At Trail Mr. McLeod was employed by the C. M. & S. Company for 18 years.

Besides his wife, he is survived by his father and mother in Scotland, a sister, Mrs. D. Longmuir of Victoria, formerly of Trail, a sister, Mrs. Mathisen of Vancouver, three sisters in New York, a brother in Fort Stanley and a brother in Australia.

News of the Day

RATES: 22c line, 27c line black face type, larger type rates on request. Minimum two lines. 10% discount for prompt payment.

Complete service to all laundry appliances. Skilton, Phone 91.

Summer Fashion Note—Cool Straws at JACK BOYCE MEN'S SHOP.

Latest newspapers, magazines and smokes at Bishop's News.

Choise flowers for every occasion. Phone 962—Coventry's Flower Shop.

For Sale—Duplex in excellent condition. Baker St. Good investment. Easy terms. Blackwood Agency.

REMEMBER 1177 AND 1178 THAT'S OUR PHONE NUMBER. FAIRWAY MEAT MARKET

Someone's anniversary? Send fresh cut flowers and potted plants from VALENTINE'S

Why not give us a call to increase your fire insurance protection today?—C. W. APPLEYARD.

A nice shipment of silverware just arrived, in Tea Sets, Sandwich Plates, Bon-Bons, etc, at reasonable prices—HARVEY'S JEWELLERS.

Hats made, remodelled and retrimmed. Bridal headwear a specialty. Ada Richland, fully experienced Milliner, 327 Baker St.

Procter Hotel, rooms $1.50 up. Sunday special chicken dinner 5 to 7. Free dancing Saturday, July 5. Special prize for largest fish caught in Holiday Inn boat.

Get ready for cherry season. Buy yourself a Dandy Cherry Seeder. Just turn the crank and the stones roll out—HIPPERSON'S.

ATTENTION MEMBERS L.O.L. AND L.O.B.A.
Church service St. Saviour's, July 6. Meet at Church 7:15 P.M.

GREENWOOD'S HARDWARE HEADQUARTERS FOR TRIMZ WALLPAPERS AND BORDERS

Curlers' Dance and Strawberry Social at the Civic Centre, Friday night, July 4. Music by Bob's Red Tux Men. $1 per person. Everybody welcome.

Get yourself a Snake Irrigator and water your garden correctly. Puts the water where needed—deep down to the roots. 18-foot lengths, $1.75—HIPPERSON'S

BOYS' MOCCASIN STYLE BROWN LOAFERS, SIZES 1-5—$2.30. (Humberstone, of course)
MEN'S BROWN SCAMPERS—$2.20 AT THE BOOTERY

Large assortment of silverware just received at Collinson's Jewellery Store. Tea Sets, Dessert Sets, etc. Come in and see them. A wonderful assortment from which to choose.

All entries for the piping and dancing competitions in connection with Nelson's Golden Jubilee celebration, must be in the hands of A. Wallach, 908 Latimer St., Nelson, B.C., by July 31st.

CHIMNEYS CLEANED AND TOPPED, STOVES, FURNACES VACUUM CLEANED. POUNDER'S CHIMNEY SERVICE. PH. 968-X.

Attention High School and University students. Short course in public speaking. Special Summer rate. Latest entry date July 5th. For particulars write to F. S. Dickinson, 319 Union Street, Nelson.

PLAYMOR SATURDAY NITE
Dance under the spectacular new Crystal Ball of a Thousand Gleams.

A New Band!
New Music! A New Dance!
ERNIE DEFOE
and
His Band
Eagle Hall — Saturday Nites

We now have the largest and most complete stock of typewriter and adding machine parts anywhere in the Interior. If your typewriter or adding machine needs attention see us. Our mechanic has had many years of real experience and is an expert. When I say Expert, I mean Expert. Have your repairs done here and see the difference yourself. D. W. McDerby, "The Typewriter & Adding Machine Man," 536 Ward St., Nelson, B.C.

FUNERAL NOTICE

Funeral services for the late Heitnann Nedredal will be held from the Thompson Funeral Home today (Friday) at 2 p.m. Rev. L. D. Ericson will officiate and interment will be in Nelson Memorial Park.

CARD OF THANKS

We wish to express our sincere thanks and appreciation to our many friends who their kind words and acts of sympathy extended to us in our recent sad bereavement; special thanks to Dr. N. E. Morrison, nurses and staff of Kootenay Lake General Hospital for their kind care and attention to Mrs. Hammer during her illness.

Mr. Eric O. Hammer and family.

FUNERAL NOTICE

Funeral services for the late Peter Waterston of Mirror Lake will be held from St. Mark's Anglican Church at Kaslo Saturday at 2 p.m. Rev. M. C. T. Percivall will officiate. Interment will be in Kaslo Cemetery.

TOO LATE TO CLASSIFY

HOUSEKEEPER WANTED FOR 2 weeks starting immediately. Salary $20 for this period plus board. Modern conveniences. 2 adults, very little cooking, directly opposite Nelson. Phone Mrs. James Johnstone, 692-L-2

LOVELY HOME. 5 ROOMS, BATH and pantry down. Large upstairs. Fruit trees. Close in. Apply 540 Josephine St. during business hours.

FOR SALE — 1930 CHEV. MOTOR, rear end, axles, springs and parts, tires (500x19) and tubes. See Shorty's Garage.

FOR RENT — 2 ROOM SUITE, unfurnished. Preferably business girl. Phone 584-L-4

FOR SALE — SINGLE HORSE rake. $20.00. Also good farm spring wagon. F. H. Chanter, R.R.1

FOR RENT — ROOM SUITABLE for business gentleman, close in. Box 8707 Daily News.

LOST—BLUE GABARDINE RAIN coat belt. Phone 511-L.

FOR SALE — PRESERVING JARS. Apply 410 Victoria St.

HOUSE ON THREE LOTS. APPLY or phone 1024-L, Gyro Park.

LOTS FOR SALE. APPLY D. MAGlio, 1019 Latimer St. Phone 808-L.

FOR SALE — JOHNSON'S 3 H.P. motor. $75 cash. 337 Baker St.

FOR SALE — TWO FAIRVIEW lots. Good location. Ph. 972-X.

Legion Members To Take Roles In Cavalcade

The Nelson Canadian Legion branch, along with other civic organizations, will take its share in Golden Jubilee celebrations here in August.

From its ranks will come some 25 members to fill roles in the cavalcade, the main feature of the week-long program of festivities. This was decided Thursday night after A. B. Gilker, Chairman of the Cavalcade Committee, addressed Legionnaires at the organization's monthly meeting.

Mr. Gilker outlined sequences of the cavalcade script, which depicts Nelson growth during an historic 50 years. He pointed out that Legion members would be suited for scenes portraying the return of District veterans from the Boer and World Wars. The roles would be varied, he said, as personnel in all categories of the armed services would be cast.

President Spencer J. Newell gave assurance that Cavalcade officials could "count on Legionnaires giving their utmost assistance to Jubilee plans. I am sure this gathering will do its utmost to put over the cavalcade," he said.

A resolution was put forward from the floor urging that Provincial authorities exercise more stringent control over health and accident companies as a means of providing greater protection for clients.

Report on the Canadian Legion zone council meeting, held at Trail June 21 and 22, was given by Mr. Newell, who stated that resolutions emphasizing the need for greater publicity of Legion activities were adopted at the conference. "It was a fine session," he said, "and Nelson's delegates met many members from neighboring Legion branches."

Three candidates for membership, Mrs. Y. Walkley, L. Shutty and C. M. McNown, were initiated into the Canadian Legion. Application for membership by William Nichol of Nelson was accepted.

Return After Wartime Absence

Mrs. A. M. Parker and son D. Parker have arrived in Nelson to join Mr. Parker, who is district representative for Northern Electric Company.

They have purchased one of the Wartime Housing homes in Nelson and will move in shortly.

Major Parker enlisted in Nelson in the 111th Battery and spent six years overseas.

PLAY For PLAY SHOES Your DAYS

For Beach or Casual Wear it's SANDALS . . .
Light as a feather . . . cool as a breeze
. . . Smart, colorful fabrics . . . in all
the latest styles . . . wedge or plain heels.
SEE THEM AT FINK'S
All One Price $3.95
Fink's Footwear

Over 3 Inches Rain Recorded Here in June

Heavy, cloud-laden skies spilled over three inches of rain at Nelson in June. Heaviest rainfall occurred on June 27 when one inch was recorded. The month's total was 3.13 inches.

Total precipitation in the first six months of 1947 was 11.42.

Although it rained for 12 days, temperatures soared to over 80 on eight days. High for the month was 86 degrees on the 25th while the mercury dipped within eight degrees of freezing on the 19th.

In eleven years Nelson has escaped heavy rainfall in June only in 1938, the average having been 2.5 inches.

In 1945 some 1.35 inches were measured, in 1944, 1.65 inches; in 1943, 3.25 inches; in 1942, 4.41 inches; in 1940, 1.56 inches; in 1939, 4.60 inches; in 1938, .53 inches; and in 1937, 3.04 inches of rain were recorded at the Nelson weather station.

FIND SUICIDE IN DEATH OF SOUTH SHORE MAN

Inquiry into the death of Heitnann Nederdal, found shot to death near his South Shore cabin Wednesday, revealed that the elderly logger "took his life in a fit of despondency."

Dr. N. E. Morrison, Deputy Coroner, stated Thursday that no inquest would be necessary as suicide was evident.

Nederdal was born in Norway and had spent about 20 years in the Nelson District. He had worked in various logging camps.

GRANTS FOR CITIES BURDENED WITH CROWN PROPERTIES URGED

HALIFAX, July 3 (CP) — John Bracken, national leader of the Progressive Conservative Party, said here tonight the Dominion Government should provide grants in lieu of taxation for cities like Halifax burdened with tax-free crown property.

Tired, Aching Feet

Speedy relief follows a vigorous rubbing with Emerald Oil. The oil is not greasy and does not stain, so don't be afraid to use lots of it. Takes out the sting, relieves any itching, and is wonderfully soothing and refreshing.

All good druggists sell Moone's Emerald Oil with a guarantee of speedy relief or money back.

Correction

Two names were inadvertently ommitted from the list who so kindly made donations to the Summer Bonspiel. The two were:

E. COLLINSON, JEWELER
HUDSON'S BAY CO.

To them we express our sincere thanks.

Nelson Civic Centre
Nelson Curling Club

ITCH CHECKED In a Jiffy -or Money Back

For quick relief from itching caused by eczema, athlete's foot, scabies, pimples and other itching conditions, use pure, cooling, medicated, liquid D. D. D. PRESCRIPTION. Greaseless and stainless. Soothes, comforts and quickly calms intense itching. Don't suffer. Ask your druggist today for D. D. D. PRESCRIPTION.

KISS YOUR TIRED FEELING GOODBYE!

Pepless Many Suffer Low Blood Count—And Don't Know It.

The baffling thing about low blood count is that you can weigh about as much as you ever did—even look healthy and strong, yet—you can feel as if you had lead in your legs, dopey, tired and pepless.

Low blood count means you haven't got enough red blood corpuscles. It is their vital job to carry life-giving oxygen from your lungs throughout your body. And just as it takes oxygen to explode gasoline in your car and make the power to turn the wheels, so you must have plenty of oxygen to explode the energy in your body and give you going power.

Get Dr. Williams Pink Pills today. They are world-noted for the help they give in increasing the number and strength of red corpuscles. Then with your blood count up, you'll feel like bounding up the stairs as if you were floating on air. Ask your druggist for Dr. Williams Pink Pills today.

Dullum's Ladies' Wear
415 HALL STREET — PHONE 1320

Summer Dresses
Lovely summer dresses in prints, ginghams, rayons and jerseys, stripes, flowered, figured and plain. Sizes 11 to 44.
Priced at ..... $3.50 to $18.75

Blouses
Sheers, cottons, nylons and jersey blouses in pastel shades and figured. Sizes up to 20.

Everybody Welcome
to the
Curlers Dance
and
Strawberry Social
Nelson Civic Centre Recreation Hall
TONIGHT, 9 P.M.
Music by Bob's Red Tux Boys
ADMISSION: $1.00 Per Person

MOVE THE MODERN WAY to the WILLIAMS WAY
Modern Vans and Modern Methods to Safeguard Your Possessions.
PHONE 1106
Williams
TRANSFER
We have agents in all principal cities in Canada and the United States.

BABY'S RASHES

are often a sign of upset digestion. See how quickly this type of rash often disappears after the use of Baby's Own Tablets. Pleasant to take, easily crushed to a powder if desired, these little tablets sweeten up baby's stomach and clear out irritating material that also may be causing gas, feverishness and fretfulness. Get Baby's Own Tablets today. They have been the standby of mothers for over 50 years. Only 25¢.

MELKSHAM, England—Problem set before Magistrate Sir Reginald Blake was "which rider was to blame?" when he fined two aircraftmen for riding a tandem having no lights. They paid half each.

On the Dam bridge in Edam, Holland, are rust-proof, iron-backed benches invented by a Dutchman who took his rust-proofing secret to the grave.

There are 2500 miles of inland waterways in use in Great Britain.

The Bay for Better Food Values

SELLING FRIDAY, SATURDAY and MONDAY

PEANUT BRITTLE	Lb. 49c
SODA BISCUITS: Paulin's; 16 oz.	23¢
KRAFT DINNER: 8½ oz. pkgs., 2 for	35¢
TOMATO SOUP: Aylmer; 10 oz. tins, 2 for	19¢
SAUSAGES: Union; 16 oz. tin	39¢

Tea Bags
Fort Garry, 100's 92¢

Coffee
Fort Garry, 1 lb. carton 47¢

TOMATO JUICE: Aylmer; 20 oz. tins, 2 for	25¢
FRUIT NECTAR: Eamon's; 16 oz. bottle	35¢
PEANUT BUTTER: Squirrel; 16 oz. jar	43¢
SALAD DRESSING: Gold Medal; 16 oz. jar	46¢
PICKLES: Gold Medal, Sweet Mixed; 16 oz. jar	51¢
APPLE JUICE: Sun-Rype; 20 oz. tins, 2 for	29¢
ORANGES: Sunkist, 344's; 3 doz.	45¢
ORANGES: Sunkist, 252's; 2 doz.	61¢
GRAPEFRUIT: Salton Sea, 100's; 5 for	34¢
CELERY: Per lb.	19¢
CAULIFLOWER: Snow white; Lb.	29¢
BEETS: Local, fresh; 2 bunches	25¢

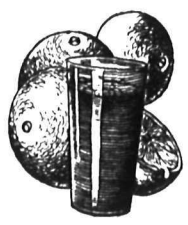

Hudson's Bay Company
INCORPORATED 2ND MAY 1670.

Tasty Recipes

By BETSY NEWMAN

Summertime is suppertime and whether supper is served on terrace, porch or patio, or in the dining room with the windows opened wide to fair weather, the season lends a pleasantly relaxed tempo to meals. Reflecting the mood, menus are simpler and lighter, with supper a favored occasion.

Something cold and something hot is the proper formula—all-cold meals are not cooling. Keep table settings light and airy; keep table talk light and pleasant, if there be any problems or arguments, banish them for the nonce, while summertime suppers are enjoyed.

CHICKEN PIES

Little Chicken Pies with creamed peas, a tossed green salad, a fruit betty and coffee, makes a mighty nice meal. To serve 4-6 with the pie, saute ¼ lb. sliced mushrooms and one c. chopped celery in 2 tbsp. table fat until golden brown. Combine with 1½ c. cooked or canned chicken and tsp. salt.

To prepare crust soak one c. bran in ¾ c. milk for 5 minutes. Sift together one c. sifted flour, 3 tbsp. baking powder and ¾ tsp. salt. Cut in 1-3 c. shortening until fine as meal. Stir in soaked bran; mix to soft dough.

Roll out on floured board to ¼-inch thickness. Cut dough into 4 to 6 circles large enough to fit into individual wells of muffin tins. Fit dough into muffin tins; fill with chicken mixture. Cut remaining dough into small circles to fit tops of "pies." Seal crusts; make slits in top to permit steam to escape. Bake at 400 F. 20 to 25 minutes. Serve hot with cream sauce.

CORNED BEEF SANDWICHES

Hot corned beef hash sandwiches served with shoestring potatoes, pickled onions and celery curls is the sort of fare that is right when the male animal rebels at too much dainty supper food.

To serve 4, use 2 8-oz. cans hash. Remove hash from cans; slice ½-inch thick. Brown on both sides in 4 tbsp. butter. Season. Peel and slice 2 tomatoes. Brown on both sides in 4 tbsp. table fat. Season.

HAVE TOAST READY

Have ready 8 slices of toast. Place toast on watercress bed, and top each piece with hash and tomato slice. Serve hot. To make celery curls clean celery by brushing with a vegetable brush. Remove leaves. Cut celery in pieces 3 inches long; then cut each piece in strips to within one inch of bottom. Soak in cold water for at least 30 minutes.

Cottage Cheese Cake is a substantial yet light dessert, ideal for Summer supper. To make filling beat 5 eggs lightly; add one c. sugar, tbsp. flour, one pint cream and 2 c. cottage cheese (strained). Cook in double boiler, stirring constantly until thickened; add tsp. vanilla. To prepare crust roll fine a 6-oz. box of zweiback, add ¾ c. sugar, ½ c. melted table fat and tsp. cinnamon. Place half of crumb mixture in bottom of a deep, buttered 8-inch pie pan. Press firmly into pan; add filling. Add remainder of crumbs to top; bake at 300 F. for 40 minutes. Not for dieters!

Foot Specialist To Visit Nelson

Mr. Robert Harrison, who will be a visitor to Nelson on July 7th, 8th and 9th, looks back upon over ten years of successful service to the public.

His knowledge of shoes, particularly foot corrective shoes is extensive. His courtesy and efficiency in attending to hundreds of clients of the Alberta Foot Culture Clinic during 1945 and 1946 won for him a special recommendation from the Executive Board of the Toronto Society for Foot Comfort Knowledge, Inc., an educational body not for individual profit or financial gain.

Mr. Harrison is a registered member of the Society. He brings back into civil life with him the same enthusiasm and helpfulness that won him so many friends during his war service with the Royal Canadian Navy. He will be staying at the Hume Hotel. ****

INVERMERE

INVERMERE, B.C. — Dr. C. A. Harding, who has been a resident dentist at Invermere for the past 12 years, left Tuesday for Vancouver where he will reside with his son and daughter-in-law.

Miss Goldie Van Harten of Vancouver is visiting her uncle and aunt, Mr. and Mrs. K. M. Marples.

Miss Alice Curtis, Principal of the Athalmer-Invermere school, has left for the Coast for the Summer holidays.

Miss Eva Carlgren of the school staff and Miss Irene Higginson have returned to their respective homes at Kimberley.

A reception in the lovely garden at the home of the bride's parents, Mr. and Mrs. James S. Johnston of Invermere, followed the marriage Sunday, June 29, of their younger daughter, Doreen Ethel, to Robert David, youngest son of Mr. and Mrs. J. H. Preece of Athabasca in Trinity United Church. Rev. A. E. Weaver officiated. Given in marriage by her father, the bride was charmingly frocked in a two piece ensemble of white silk gabardine, the embroidered yoke inset with gold studs. She wore a small halo headdress fashioned of white net and orange blossoms and carried a sheaf of peach and white gladioli and fern. The bride was attended by her sister, Mrs. William Bond. William Bond was groomsman. Miss Frances Ashworth presided at the organ. Tall white tapers decorated with tiny silver bells flanked the wedding cake which was cut by Mrs. Alex Dobbie. Arthur Ashworth proposed the toast to the bride and the groom responded. Out of town guests were Mr. and Mrs. Preece and Miss June Preece of Athabasca and Mr. and Mrs. E. Lewin of Edmonton. Following a honeymoon at Windermere Beach the bride and groom wil lreside at Vancouver where the groom is taking a photography course with D.V.A.

Mr. and Mrs. J. Durham and Sidney Fry of Wilmer and Mrs William Hebditch and two children of Athalmer left Saturday for Drumheller to visit Mr. Durham's brother.

Mr. and Mrs. W. H. Kay have as guests the latter's mother, Mrs. T. M. Martin of Vancouver and brother-in-law and sister, Mrs. C. H. Warwick of Portland, Oregon.

William Weir and Ian Weir left Sunday for Calgary where they met Miss Jennie Weir who will visit her home for the next two months.

Mr. and Mrs. George Johnston have returned from Vancouver.

Gordon Cleland returned Saturday after a month's holiday in Eastern Canada.

A. E. Fisher and Miss E. M. Fisher returned.

Mrs. Sinclair Craig has returned from Bowden where she has been visiting a sister.

Mrs. J. L. Johnson and children Frank and Beatrice have returned from Banff where they spent the school year.

Mrs. R. Hecher and Miss Katherine Hecher have returned from Calgary.

Mrs. Robert Tegart and infant daughter have returned home from the hospital at Kimberley.

Mrs. C. Thayer of Wilmer has been the guest of her aunt, Mrs. George West at Kimberley.

Mr. and Mrs. Frank Archibald of Golden have been visiting Mr. and Mrs. A. Archibald at Wilmer. Mrs. Archibald Sr. accompanied them back to Golden.

Mr. and Mrs. R. Brock of Harrogate and son Jerry have been visiting their son-in-law and daughter, Mr. and Mrs. Bertram Rauch at Wilmer.

Miss Jeannine Richer left Friday to join her mother at Calgary.

Mr. and Mrs. J. J. Meredith of Radium Hot Springs visited Mr. and Mrs. Arthur Newton at Creston.

Mr. and Mr. Vaughn Kimpton have returned from Olds where Mrs. Kimpton was called by the serious illness and subsequent death of her mother, Mrs. Bellamy.

Jack Stock of Calgary and his father, B. Stock of Hanna, Alta. were guests of Mr. and Mrs. Fred Foyston. They were accompanied back to Calgary by Mrs. Jack Stock, who has been visiting her parents for the past several weeks.

AT THE "BAY"

SUMMER SPORTSWEAR

2 PIECE PLAY SUITS

They're perfect little outfits for early tanning times and late summer play-moods. Adjustable bra top with matching shorts in stripes or florals. Sizes 14 to 20. Each $3.95

Shamrock Shorts

Smoothly tailored in the frisky "Tom Boy" fashion with permanently stitched seam, side button fastening. Many colors in cotton drill. Sizes 14 to 20. Each $2.25

Kiddies Dresses

Good quality cotton dresses in a wide assortment of plain and printed materials. Smart styles for play or dress-up occasions. Sizes 2 to 6. Each $1.95

Sabot Straps

White and tan "Sabot" strap, brown trim wedge heel, semi platform sole, white plastic leather, wide brown strap over instep. Sizes 5 to 9. Pair $3.50

White and Tan Spectators

In soft pliable buck, tan trim with V throat vamp, wing tip toe, cuban heel, "Cloudsoft" insoles. AA-A and B width, sizes 4½ to 9. Pair $7.95

Bathing Caps

Rubber bathing caps guaranteed to give real water protection. Complete with adjustable under-chin straps. Sizes, small, medium and large. Each $1.29

Fabric Handbags

Color-drenched monk's cloth handbags. Rayon lined interior with expanding side gussets, fabric handles, strong wooden frames and firm clasps. Fitted with change purse and mirror. Each $3.95

Leg-Do

Cool and smart is discriptive of Dorothy Gray's Leg Show. So easily applied you can't help but like it. Very latest shades. Per bottle $1.00

Hot Weather Cologne

Dorothy Gray's Hot Weather Cologne that is always so refreshing. Latest scents of jasmine, pink bouquet and June bouquet. Per bottle $1.25

Men's Showerproofs

Here's a smart jacket for summer wear. A light tan color that looks so smart, two button-down pockets, zipper front, knitted cuffs, collar and waist band giving a neat sung-fit. Sizes 36 to 44. Each $7.65

Men's Dress Shirts

To give you that well-groomed appearance. Made of light weight broadcloth with fused collar and one pocket. Comes in white only. Sizes 14½ to 17. Each $2.50

Rain Coats

"Built to take it!" It's sturdy construction, tough material and good tailoring warrant excellent wear. This is the rain coat that will last. All round belt, button fly front and raglan shoulders. Sizes 36 to 40. Each $29.50

Morley Shirts

"All wool and a yard wide!" For fishing, hunting, camping and what have you. Comes in many attractive colors and patterns — plain, checks and Scotch plaids with long sleeves, invisible button pickets and straight cut bottom—may be worn in or out. Sizes, small, medium, large. Each $7.95

PHONES

Ready-to-Wear	49
Hosiery	52
Drygoods	49
Groceries	193
Men's Wear	29

Hudson's Bay Company
INCORPORATED 2ND MAY 1670.

STORE HOURS
Wednesday: 9 a.m.-12 noon.
Mon.-Tues.-Thurs.-Fri.: 9 a.m.-5 p.m.
Saturday: 9 a.m.-9 p.m.

THAT INCOME TAX SAVING

It's MONEY IN THE BANK... if you're Smart

NEXT pay-day your pay cheque will be bigger . . . because the reduction in your income tax will be effective.

Think of that increase as a raise in pay—as money in your pocket. Whether your income is $2,000 or $20,000, it's something extra to use in your own design for living.

For some people it's going to mean more money to spend—an easier time in personal financing. That's good for most of us.

But is that all? Not for the wise ones. Wise folk won't let all that money slip through their fingers . . . Some will save 10%—some 50% . . . and some will save it all.

Plan your finances now for 1947 . . . figure out your tax saving and see that a good lump of this *money in your pocket* is labelled "money in the bank".

For many people that's going to mean "money in *My Bank*" . . . where more than a million Canadians—sound citizens who know what saving means—do their personal financing.

You will be very welcome in this good company.

Something to show for it...

Don't just leave your *income tax saving* with the rest of what you have remaining after pay-day. You're apt to lose track of it too easily.

If you're wise you'll open a special savings account for it and do a real dollar-building job. Call it your "Income *Saving* Account" and make it live up to its name.

Later, you'll be glad you did . . . you'll be able and ready to buy those things you want most.

It's an opportunity to start saving really systematically, and a B of M savings account will help you. Open one at your nearest branch today.

BANK OF MONTREAL

Nelson Branch H. A. DOAK, Manager
Trail Branch H. RADCLIFFE, Manager
Rossland Branch W. A. HUTCHINGS, Manager
Kaslo (Sub-Agency): Open Thursday and Friday
New Denver (Sub-Agency): Open Monday and Tuesday

"MY BANK" TO A MILLION CANADIANS
B of M
WORKING WITH CANADIANS IN EVERY WALK OF LIFE SINCE 1817

Creston Berry Crop Shows Varied Conditions

Owing to continued precipitation during the early part of June, the straw berry crop in the Creston District has been affected considerably by rot, the monthly report issued from the office of E. C. Hunt, District Horticulturist, shows. Large quantities of first pickings rotted on the vines and some rot difficulties developed in the crated berries.

In the raspberry crop, conditions are "exceptionally favorable," but the total crop yield may be reduced through Winter injury to many of the major patches. Good yields are expected from all bush fruits, and thinning of fruit trees is now in full swing.

Heavy hay crops are being harvested throughout the hay growing areas and if fine weather persists heavy yields will be forthcoming. On the retained lands Winter wheat has headed out with a large percentage lodging. The Spring wheat crops appear satisfactory and field peas are blooming in most instances. Vegetable crops are progressing rapidly, few insect or disease problems being reported.

44 Cadets Graduate

VICTORIA, July 2 (CP)—Forty-four cadets from the R.C.N.-R.C.A.F. College at Royal Roads graduate today as midshipmen in the last all-navy graduating ceremony. Next year, Air Force Cadets will attend the joint service college.

Future Admirals of Canada's compact and highly-trained fleet, the sixth graduating class of midshipmen from across the Domonion received their diplomas at a special ceremony on the college parade ground to be viewed by hundreds of relatives and friends of successful cadets.

Present for the colorful graduating exercises was Rear Admiral E. R. Mainguy, O.B.E., R.C.N. Commanding Officer Pacific Coast and Commanding Officer of the R.C.N.-R.C.A.F. College, Capt. W. B. Creery, C.B.E., R.C.N.

Awarding special prizes to top graduating cadets and honored guest at the college was Admiral Sir Henry R. Moore, K.C.B., C.V.O., D.S.O., R.N. head of the British Admiralty Delegation In Washington, D.C.

Montreal is the largest city in Canada and the largest inland port in the world.

Monaseal PROTECTS The Beauty of Your Home

The Sealized Oil finish is washable and resists stains. Easy to apply, too

Kiddies Sun Togs

FOR PLAYTIME

Boys' PLAY SUITS, Kiddies Chenille SUN-SUITS, Girls' SLACKS, all sizes; Girls' SHORTS all sizes.

BEACH BALLS 89¢

New assortments in Cotton Jersey SWEATERS, Stripes, plain colors, including white.

ANKLE SOX — All Sizes

The Children's Shop

PHONE 1206 652 BAKER ST.

Britain Urges Action in Balkans

Would "Tear Up Charter—and Pack Up" If Commission Not Settled

By FRANCIS W. CARPENTER

LAKE SUCCESS, July 3 (AP).—Britain told the United Nations today that they might as well "tear up the charter—and pack up" if they could not settle the Balkans trouble as recommended by the United States.

Sir Alexander Cadogan, British delegate, lining up solidly with the United States proposal for a commission to watch the Balkans *indefinitely, said in a statement to the Security* Council:

"If we cannot apply proposals such as those submitted by the Commission (the Balkan Investigation Commission) and now in the United States resolution, we had better tear up the charter—and pack up."

Sir Alexander referred to the recommendations by the investigation group and the United States proposals for the Security Council to set up a Commission to remain indefinitely in the Balkans and try to smooth the differences in that unsettled zone.

"It seems to me that here we have a danger point," he continued.

"It is just such a case as the United Nations was designed to meet. We have practical proposals, which can perhaps be perfected and elaborated. We must try them."

Sir Alexander accepted the conclusion of the Balkans Commission holding that Yugoslavia, Albania and Bulgaria mainly were responsible for the Balkans disorders.

Those three countries and the Soviet Union have objected that a Border Watch Commission in the Balkans would hit their sovereign rights.

"*In these days sovereign rights* do not retain their pristine inviolability. In course of time many international conventions have been entered into, and each one of these *detracts, in lesser or greater degree,* from national sovereignty . . . if it was desired to maintain sovereign rights inviolate, that ought to have been thought of (when the charter was drafted) at San Francisco."

Of a Polish attack on the Commission proposal, he said:

"The Polish member claimed that the proposals were 'ineffectual', since they took into account only the symptoms of the disease and not the causes. And he went on to say that the fact that the measures are ineffectual could easily prejudice the prestige of the United Nations. While not accepting his structure on the ineffectiveness of the proposals, I cannot help deploring his timid solicitude for the United Nations. I always hope that my doctor is thinking more of me than of his prestige."

BUILD B.C. PAYROLLS

Fraser Valley Goodness

You'll simply love this grand, *creamy-rich milk.* So smooth, so good, so downright perfect you'll find PACIFIC'S qualities as good in baking and cooking as in your morning cup of coffee. Vacuum packed for your protection.

Pacific Milk
IRRADIATED AND VACUUM PACKED

Lumbermen Deny Stalling Charges

VANCOUVER, July 3 (CP)—R. V. Stuart, Pacific Coast Lumber Operators' representative, today denied charges of "stalling" in current discussions with the International Woodworkers of America (C.I.O.-C.C.L.) over a new contract.

Harold Pritchett, District President of the Union, previously charged operators with "hedging and stalling" and said that a "tense situation" had arisen from yesterday's *meetings, held in Camera.*

Mr. Stuart today issued a statement saying "We are still in negotiations and hopeful of a settlement." He added that new proposals had been made "on both hours of work and wages" which he described as "the major issues."

CONVICT THREE IN WARTIME BRIBERY IN U. S.

Former Congressman Convicted of Selling Influence

WASHINGTON, July 3 (AP).—Former Congressman Andrew J. May was convicted today of selling his influence while Wartime Chairman of the House of Representatives Military Committee.

A Federal Court Jury also convicted munitions makers Henry and Murray Garsson of paying the 72-year-old former Kentucky Congressman more than $50,000 in bribes for favors during the war years.

The three defendants received the verdict calmly.

The jury deliberated only an hour and 50 minutes before reaching its verdict, climax of a trial that lasted 11 weeks.

The three counts in the indictment charged that May took money for interceding at the War Department for the $70,000,000 Garsson munitions combine.

The Court deferred sentence until later to give the defence an opportunity for appeal motions.

The maximum penalty would be a sentence of six years in prison and $30,000 fine.

Charles J. Margiotti, head of the defence counsel, said he would appeal within five days.

Coast Firm Ordered To Pay $2100 for Revenue Infractions

VANCOUVER, July 3 (CP)—The Perfection Upholsterers Company today was under court order to pay $2100 for infractions of the Special War Revenue Act governing sales tax.

George Turner, counsel for the company's trustees in bankruptcy, yesterday pleaded guilty to the charges. He told the court the offenses were due to "business difficulties".

The firm was charged with failing to meet tax assessments, and with failing to file an income tax report last April.

May Prorogue House Saturday

OTTAWA, July 3 (CP)—Prime Minister MacKenzie King today told the *Commons he thought it* could prorogue the current session by Saturday, July 12, and suggested the chamber sit this Saturday in an effort to expedite its business and possibly begin sitting on mornings next Wednesday. The suggestion was approved.

OTTAWA WANTS TO SEE ONE OF FLYING SAUCERS

OTTAWA, July 3 (CP)—Airforce experts were clueless today on the Flying Saucer problem, but offered to advance a theory if somebody would catch one and show it to them.

Another of the missiles—said to fly from horizon to horizon in 30 seconds—was noted near Summerside, P. E. I., yesterday by four islanders.

Islanders Won't Pay Taxes Until Solution Found

VICTORIA, July 3 (CP)—A delegation representing the Vancouver Island Ratepayers' Association met Premier John Hart today to discuss *the school tax and told him bluntly* "You may expect no tax payments from the residents in most if not all of the rural areas on Vancouver Island, not only until a satisfactory *adjustment of this present year's* taxes has been made for all of these taxpayers, but until a proper solution has been found for the easing of school revenue requirements in future years."

The brief spoke of the "terrific roar of protest" from rural areas concerning the treatment they had *received at the hands of Mr. Hart's* government.

The rural areas had been saddled with over 50 per cent of the tax burden in their local school districts and the rural ratepayer had found his taxes increased from 200 to 600 per cent, whereas the ratepayer in the municipal positions had his tax *payments for school purposes* reduced, the Association President, A. D. Clelland, said.

A recent announcement by Premier Hart that, to satisfy the farmers *until an equalization board had* been set up, the Provincial Government would grant a relief of about $250,000, was considered by Mr. Clelland as just "a sop."

He charged the offering was "the time-honored political dodge of divide and rule—split up the rural tax payers who are stirring up a hornet's nest . . . send some of them away happy and leave the rest of them holding the bag. Get them fighting among themselves."

"For this current year we require *the government to limit the mill* rate for school taxes to five mills on the assessed value of land and 75 per cent of the assessed value of improvements. The $2400 exemption of improvements on farm lands, which you have already conceded, to stand."

France Asks Powers To Discuss Economics

No Mention of Russia or Failure of Paris Meet; Spain, Germany Not Included

PARIS, July 3 (AP).—The French Foreign Office announced today that 22 powers will be invited to a meeting in Paris July 12 to discuss European economic cooperation as outlined in the Marshall proposal.

The countries invited will include Austria, Turkey, Al*bania, Eire and all former enemy states except Germany it was* announced.

The Foreign Ministry announced earlier a British-French decision to invite all European states, "with the provisional exception of Spain" to take part in drafting a reply to the proposal advanced by State Secretary Marshall of the United States for European economic recovery.

The communique called on the European countries to "draw up a European reconstruction program in which the resources and needs of each country will be co-ordinated, in a manner that each of the European countries will so decide freely."

The communique made no reference to Soviet Russia, nor to the failure yesterday of Russia, Britain and France to agree on the Marshall-aid-Europe proposal.

Use of the term "provisional" in excluding Spain appeared to indicate that the final decision on whether Spain would permanently be outside any economic agreement reached would rest with an international "temporary organization" which the communique said the *British and French proposed to est*ablish.

BEVIN, BIDAULT MEET

Foreign Secretary Bevin and Foreign Minister Bidault conferred at length this morning, emphasizing the break with Russia over the Marshall suggestion, as Foreign Minister Molotov left for home.

After his conference with Bidault Bevin left for London by plane.

These happenings dramatized the disagreement over the plan between Britain and France on the one hand and Russia on the other. The two Western powers undertook to make the plan work without the Soviet Union despite the fears of some that Europe thereby might be split further into Eastern and Western spheres.

Bevin's talk with Bidault lasted two hours 12 minutes, ending this afternoon, Paris time.

Asked whether they had made any progress Bevin said: "We're always making progress."

The British and French Foreign Ministers looked grave as they reached the front entrance of the French Foreign Office, but not pes*simistic.*

The proposed steering committee, it was believed, would be composed of Britain, France, one representative of Benelux (Belgium, Netherlands and Luxembourg), one Scandinavian Country, and one representative of Eastern European States, if these states accept the invitation to join.

SWISS STUDY

In Bern, members of the Swiss Government said they were studying the situation in view of the Sov*iet position and probably would* make their reaction known tomorrow. Informed sources speculated that Switzerland would adopt a cautious, middle-of-the-road policy because of a growing trade with Poland, Czechoslovakia and the Balkans.

A French Foreign Office spokesman, meanwhile, said Molotov did not visit Bidault before his departure, but that Jacques Dumaine, Chief of Protocol, made a courtesy call to the Russian Foreign Minister on behalf of the French Government.

British, American Press View Situation

LONDON, July 3 (CP) — The British Press today declared itself overwhelmingly in favor of Britain and France going ahead with a program for Western Europe under the aid-to-Europe plan, as a result of last night's failure of the Big Three Paris Conference.

The influential Times said in an editorial:

'Mr. Molotov was not rejecting a cut-and-dried plan, for none really existed, but simply a proposal that the whole of Europe should do together what the countries of Western Europe must now perforce undertake separately . . .

'It now remains for Western Europe to pursue alone, as it must pursue with resolution and vigor, a new program for making the best use of American aid."

The Daily Express declaring that "Russia is mistaken about Ameri*can intentions,*" said "the men of the Kremlin are afraid of the power of the dollar."

The New York Times in its leading editorial today bitterly attacked Russia's rejection of the Marshall Aid-Europe Plan which doomed the Paris Conference to failure but said this time "failure is both more hopeful and more hazardous."

"It is more hopeful because, for once, Russia is unable to veto a project undertaken by the Western Powers and endorsed by the neutral world and even by some of Russia's own satellites . . .

'On the other hand, the failure at Paris is also more hazardous because it has futher widened the breach between Russia and the West, and may prove to have been the beginning of the final parting of the ways.

BERLIN, July 3 (AP) — Gen. Lusius D. Clay, United States Military Governor for Germany, said today that "the failure of the Paris Conference looks very bad—not only because it broke up in disagreement but because it ended in bitterness."

KOOLAREE ECHOES

At the Opening Camp Fire a silent tribute was paid to "Pop" Smillie the guiding spirit of the Camp for so many years. Included in this tribute was Len Stewart and Sid Horswill in the dedication of the Council Seats at the camp fire which were built by Pop Smillie, Len and Sid will now be a permanent memorial to these three great leaders.

The camp organization is as follows:

The Chipkas: Counsellor—Frank Wilby, Little Chief Ken Dimock, Pete McNaughton, Lorne Irwin, Jim Allen, Phillip Allen, Jerry Thompson, Don Kettlewell, Bob Burns, Roald Moen.

The Kickapoos: Counsellor — Dennis Bessex, Little Chief, Keith Buchanan, Denis Goddard, Jim Ballantyne, Leslie Hughes, Archie Vanbuskirk, Tommy Delong, Don Krause, Jim Todd.

The Crees: Counsellor—Rev. H. T. Allen, Little Chief Derek Lowder, Bill Slaine, Jack Brummitt, Tom Padgin, Tom Teek, Alfred Bessex, Bill Barchard, Monty Smith, Eddie Brown.

The Mina Tongas: Counsellor — Rev. K. Pickett and Gordon Whiteside, Little Chief: Dick Radcliffe, Charlie Marlatt, Michael Colls, Norman Bradshaw, Victor Moen, Douglas Bonar, Ken Doerkseon, Jim MacDonald Jim Fritksimmons.

Camp Nurse, Mrs. Bessex; Camp Mother, Mrs. Pickett, Canteen and Administration, Mrs. Robins.

Prairie Crop Conditions Good

OTTAWA, July 3 (CP)—Generally good crop conditions have been maintained in the prairie provinces, the Dominion Bureau of Statistics said today in the fourth of a series of 11 telegraphic reports covering conditions throughout Canada.

Heavy rains in Manitoba, Alberta *and Eastern,* Southern and Southwestern Saskatchewan are "excellent" moisture reserves but rain is needed in much of Central, Northern and Northwestern Saskatchewan *and in parts of* Alberta's Peace River country.

Wheat, oats and barley are making heavy stands in Manitoba while prospects in Saskatchewan range from "very good" in the South generally to fair and poor for some Central and Northwestern Districts. Alberta's prospects continue "very favorable" in most districts.

Chained Girl Never Saw Show, Seldom Out

KNOXVILLE, Tenn., July 3 (AP) — Geraldine Massengill was found chained to a bedpost at her home today on her 16th birthday and Police Chief Joe Kimsey said the girl told him that her father chained her "to keep me from going out."

Kimsey said the girl's father and stepmother, Mr. and Mrs. William Massengill, had been jailed for questioning. Massengill said he chained his daughter, Kimsey said.

The slight, hazel-eyed girl told police, Kimsey said, that she had never seen a motion picture, never been swimming and seldom was allowed out of the house.

"She told us her father whips her at least every week with a belt and displayed marks across her back and hips," Kimsey said. *Geraldine's plight* got to the attention of police, the chief said, through a note she wrote and tossed out a window. A neighbor girl found the note and notified *police.*

"We're going to see she has a nice birthday," Kimsey told reporters. "We've collected money to buy her some new clothes, a permanent wave and a bathing suit. Then we'll turn her over to Juvenile Court authorities to find a home for her."

Kimsey said Geraldine weighs 90 pounds, is four feet, two inches tall.

Thieves' Hard Work Nets Only $8

VANCOUVER, July 3 (CP) — Safecrackers got a disappointment in the Marpole Theatre early today and only $8 for a lot of hard work.

They hammered the dial off the office safe, but failed to open the door.

The office was then ransacked, and the men escaped with $8, taken from a petty cash fund.

Furs

Where You Buy Is as Important as What You Buy!

FURS BY G. L. Pope

Main at Sixth and in Hotel Vancouver

Russ Rejection of Marshall Plan Shows Democracies How They Stand

By DEWITT MACKENZIE
A. P. Foreign Affairs Analyst

Russia's rejection of the Marshall program for European economic rehabilitation is good news for Western democracy.

It is good because it removes a terrible handicap of uncertainty which has been impeding world peace and recovery.

Now please don't misunderstand. The ideal for which all people of good-will have labored would be unity of purpose among the nations, and especially among the major powers upon whom rests the main *responsibility for global welfare.*

However, with each passing day since the end of the war it has become increasingly clear that the way of Totalitarian Communism was not that of Western Democracy. Moreover, Western suspicions that the Soviet Union was bent on communizing the world have grown as Moscow has brought nation after nation in Europe and Asia within its zone of domination.

State Secretary Marshall's economic proposal has forced the showdown.

The Western Allies tabled their cards when that altruistic proposal was made, and was agreed to by Britain and France. Then the Anglo-French pair extended an invitation to Russia to join, thus leaving Moscow the choice of three courses to pursue.

1. To accept and go all-out in an effort to make the program work, thereby encouraging belief that, after all, Communism and other isms could collaborate.

2. *To join with tongue in cheek* and then try to scuttle the ship.

3. To reject co-operation, thereby widening the breach between East and West.

The Soviet Union has chosen the third course. Foreign Minister Molotov in turning down the proposal declared that it "would lead to interference in the internal affairs of European countries." Moscow previously had charged that the United States was using this plan as a subterfuge for extending its own influence in Europe—an accusation which Marshall has branded as "fantastic" and "malicious."

So it's to be non-co-operation—unless Russia has an unexpected *change of heart.* At long last we know exactly where we stand and we can plan accordingly.

OVER 10,000 PERSONS, SCORES OF SMALL CRAFT GREET MAJESTIC IOWA AT COAST

VANCOUVER, July 3 (CP) — Hundreds of Vancouver residents began wending their way towards this West Coast port's waterfront today to go aboard and inspect the pride of the United States Navy—the 52,000 ton Iowa, mightiest warship afloat.

Last night more than 10,000 persons, one of the largest crowds to ever gather along the waterfront here welcomed the majestic ship as it passed beneath the Lions Gate Bridge with her 2,178-man crew smartly at attention on her main deck and dropped anchor off Ballantyne Pier for a four-day goodwill visit she will be open to the public.

Before entering the inner harbor she fired a 21-gun salute.

The Iowa's superstructure seemed to tower against the mountain backdrop as she moved into the *harbor, her lofty mast barely* clearing the 200-foot high Lions Gate bridge.

Under command of Captain T. M. Stokes, U.S. Navy Cross hero of 30 years naval service, the 888-foot vessel is on a two months training cruise of midshipmen from U. S. Colleges.

A traffic jam, described by police as one of the greatest in the history of Stanley Park, ocurred last night as thousands of cars lined all park traffic arteries almost an hour before the vessel hove into sight.

As scores of small harbor craft clustered about the vessel and ships of all shapes and sizes added the shrill blast of their wistles to the welcome roar from the thousands lining the waterfront. Captain Stokes and his crew proclaimed the welcome the "warmest we have ever received."

Although she was not launched until Aug. 27, 1942, the Iowa has seen service in both the Atlantic and Asiatic waters, beginning her famous career with the tirpitz watch in the North Atlantic. Later she took President Roosevelt to North Africa for the historic Teheran Conference.

She began the march across the Pacific by hitting Kwajalein and Eniwetok with her 24-mile rage guns and spearheaded attacks in Dutch New Guinea, Ponape, Saipan, Guam and Okinawa, besides bagging a Japanese cruiser in the battle of the Pacific.

For the statistical minded, the ships complement consumes seven tons of food daily and the modern laundry handles 12,000 pounds of linen each month.

On board there is a representative of every State in the Union, Canada, Mexico and the Philippines.

Beards, Ancient Autos, Spectacular Floats Lend Color To Forks Fete

GRAND FORKS, B. C. July 3 — First of July was the biggest event *of its kind in the history of Grand* Forks. The parade a mile long, was exceptionally good with about 20 floats, that toured the city and also the race track at the grounds. It was featured by Mayor Manly and Mrs. Jessie Woodward, the first-borns, driving in a "handsome", or super cab with mounted cabbie in plug hat driving a team of horses. This antique of horse and buggy days was brought to Grand Forks from Chicago, and was kept for nobility and visitors of rank.

Tom Love and Mrs. Nellie Frankovitch motored in state in an ancient limousine that took plenty of gerring as two flats developed, for the [illegible] kept its motor. It was only [illegible] to Joe Hafferty's Model T that was resurrected from some scrap heap and performed many good-natured antics during the two hour procession.

Many excellent floats were in the parade, but leading honors went to the Japanese float of friendship, a striking presentation of a globe or sphere. The second prize went to the Ralloffs, a representation of an old-fashioned farm kitchen. The entry of the Kiwanis Club, that was awarded third, was headed by a team of oxen and represented a farm scene on wheels. But there were many floats worthy of high commendation, one of which was Potato King Tjebbes driving a tractor with other modern potato equipment.

The celebration opened on Sunday with an open air service in the school amphitheatre and was well attended. Visitors were taken for tours. On Monday there was a pet parade and children's sports.

There was a baseball tournament *and full program of horse races on* Tuesday, many horses coming from the Okanagan. In the baseball, Grand Forks Co-Ops won from Colville, and Trail won from Grand Forks City team. In the final Trail won from Grand Forks Co-Ops by 10 - 4.

Beards grown for the celebration were the butt of much good-natured gibing, as the bewhiskered groups compared their crops with like competitors in Rossland and Nelson. First prize for this achievement at Grand Forks went to 79-year-old Marvin Scott, the second to Mayor Don Manly, and third to Stan Orris. It was Mrs. Bert Scott of Seattle and Mrs. McMynn of Midway *that took on the arduous job of* judging these facial decorations of the men.

BUYS AND WHYS BY *Barbara Brent*

14-C

A weekly advertising and information service for today's woman

*Here's a cucumber-cool buyword to make hot-*weather tempers disappear faster than you can say "*Fresh Up*"! You've guessed it, of course . . . it's smoothly delicious SEVEN-UP—that delicate, lemon-like drink that just can't help but be a family favourite! You'll like it—it will like you . . . there's a world of good cheer in every cool, green bottle of SEVEN-UP! Believe me, it's a complete thirst-quencher on the hottest of days . . . serve it with meals and between meals. There's a "fresh up" for you at any store displaying a SEVEN-UP sign!

WHEN THE DAYS ARE WARM and so are you . . . relax and think of the cool, fresh perfection of the waterlily . . . of its smooth white petals glistening with tiny drops of water. Now light a SWEET CAPORAL CIGARETTE . . . note its clean, fresh taste—the result of "quality testing" from plantation to you! Refreshing, isn't it? This is the *same* SWEET CAPS are perfected for your smoking satisfaction by a new postwar scientific process—"Perfection Checks"! and the delighted results: Perfection in Freshness, in Smoothness, and in Taste!

BY OVERWHELMING FAMILY DEMAND — it's luscious lemon pie for dessert to-night! So out comes your box of BENSON'S *Corn Starch*—with the recipe right on the box! You've found that many a pie made with BENSON'S wins applause from your family and friends. No wonder . . . for BENSON'S fine quality is bound to make a success of any recipe. Here are three I recommend — *Butterscotch Pie — Custard Pie — Meringue Topping* . . . from BENSON'S Recipe Sheet. BB! For *your free copy,* simply write to me, Barbara Brent, 1411 Crescent St., Montreal, P.Q.

A BIGGER PAY CHEQUE will be coming next pay-day . . . [illegible] husband's income tax will [illegible] What a wonderful opportunity to open a Savings Account at the BANK OF MONTREAL . . . with [illegible] Look for the sign as you go in your [illegible] Bank of Montreal. Look right when they're VINYLITE Plastics! The VINYLITE label means plastics that have been tested. Handsome! Big Better Buys! Better Looking Buyers! So be wise . . . the "label conscious" when you buy your plastic handbag or raincoat—or shoes . . . look for the VINYLITE label! And to know your VINYLITE Plastics better—simply write to me, Barbara Brent Dept. B, 1411 Crescent St., Montreal, P.Q., *for your free copy of "The Story of Vinylite Plastics".*

ARE YOU "LABEL CONSCIOUS"? You couldn't be wiser than to [illegible] ...for behind a label are skill—quality—research invested for you—the wise buyer. The VINYLITE label is a sure indication of [illegible] in plastics . . . look for it right when they're VINYLITE Plastics! The VINYLITE label means plastics that have been tested. Handsome! Big Better Buys! Better Looking Buyers! So be wise . . . the "label conscious" when you buy your plastic handbag or raincoat—or shoes . . . look for the VINYLITE label! And to know your VINYLITE Plastics better—simply write to me, Barbara Brent Dept. B, 1411 Crescent St., Montreal, P.Q., *for your free copy of "The Story of Vinylite Plastics".*

FREE — 60 Jam and Jelly Labels!

"Gather ye strawberries while ye may!" fresh from the sun-warmed fields . . . big and luscious in the baskets at the store! The time to make your yearly supply of strawberry jam is now . . . and don't forget the CERTO! For CERTO, the famous fruit pectin, gives you *fifty percent* MORE jam or jelly . . . cuts boiling time down to a minute or two so that very little of the precious juice is wasted in steam! Remember, when you buy CERTO, to look for the recipe booklet in the lids! And here's a generous offer you'll not want to miss . . . FREE . . . sixty-four sets of Jam and Jelly labels. Write to me, Barbara Brent, 1411 Crescent St., Montreal, P.Q.!

The Quality Tea

"SALADA"

ORANGE PEKOE

"Here's your milk, Billy, and... Christie's Graham Wafers"

"Thanks, mum, their real Graham flavour is really somethin'!"

CB-847

"I'M IN THE SWING, NOW!"

Is it a bet? Try Post's Bran Flakes for breakfast—every morning for a month! I'll bet you'll be swinging *along with me!*

ENJOY bran in its most delicious form—*Post's* Bran Flakes—and you'll enjoy freedom from that dull, logy feeling caused by too little bulk in your diet.

Good to eat—and good for you—Post's Bran Flakes provide wholesome wheat nourishment too, because they're made with other parts of wheat.

Eat Post's Bran Flakes regularly for breakfast—as a cereal, or in the form of light, tender bran muffins, made according to instructions printed on both Regular and Large Packages.

Here's bran you'll like!

Post's BRAN FLAKES

A Product of General Foods

R-297

BARGAINS

For Men, Women, Children in Our 43rd

Anniversary

Shoe Sale

R. Andrew & Co.

Leaders in Footfashion

NELSON SOCIAL

By MRS. M. J. VIGNEUX

● Members of the Circle of the Cathedral of Mary Immaculate met at the home on Robson Street of Miss Albertine Choquette Wednesday afternoon when those attending included Mrs. L. H. Choquette, Mrs. C. F. McDougall, Mrs. W. E. Kopecki Mrs. W. G. Fullerton, Mrs. J. Morrison, Mrs. J. Muraro, Mrs. D. McInnes, Mrs. D. A. McPherson, Mrs. George A. Tapp, Mrs. Louis Coletti, Mrs. Louis Alexander, Mrs. J. P. Herron, Mrs. Norbert O. Choquette Mrs. A. G. Gelinas, Mrs. M. Scally, Mrs. Edith Edgar, Mrs. P. Bialkowski, Mrs. G. F. Stevens, Mrs. M. J. Vigneux, Mrs. M. DeGirolamo, Mrs. M. J. Varseveld, Mrs. F. Boyd, Miss W. Kinahan, Mrs. Ann Aduddell, Mrs. A. T. Noxon, Mrs. Allaire, Mrs. John McPhail, Mrs. Otto Lang, Mrs. Arthur Perrier, Mrs. J Leslie and Mrs Thomas Prime.

● Mrs. J. Gansner, formerly of Taghum, has just returned from an extended visit to her daughters in Ocean Falls and Portland Ore., and is now guest of her son and daughter-in-law, Mr. and Mrs. Leo Gansner, Mill Street. Mrs. Gansner plans on leaving in a week or so for Montreal and New York visiting in the former city with her son Norman, who attends McGill University and his wife.

● Mrs. Harold Lakes and her sister Mrs. Janet Coates, Rosemont, left yesterday to spend a few days in Edgewood guest of Mrs. Jones.

● B. B. Crawford has left for Vancouver where he will attend Summer School.

● Mrs. F. K. Stortts, Terrace Apartments, left Thursday on an indefinite visit to her sister in Ottawa Ont.

● Mr. and Mrs. Cecil Ramsden, Sixth Street, have as guests Mrs. Ramsden's parents, Mr. and Mrs. R. Y. Laidlaw of Pincher Creek who are spending a fortnight in the city. While here Mr. Laidlaw is participating in the Summer Bonspiel.

● Mr. and Mrs. Gordon Trites, Hall Street, have as guest Miss Audrey Pattullo of St. Luke's Hospital, Spokane, who is spending her vacation in Nelson.

● Mrs. Arthur Lakes of Spokane arrived Monday evening to spend a holiday at the home of her son and daughter in law also at the home of Mr. and Mrs. Harold Lakes Rosemont.

● Mr. and Mrs. Reginald Norris of Vancouver are guests of their parents Mr. and Mrs. F. M. Erskine, Victoria Street.

● Mrs. J. H. Gagnon, her children and her mother Mrs. Mary Jarrett of Trail visited with Mrs. C. V. Gagnon, Johnstone Block.

● Mr. and Mrs. Stanley Morris, View Street, have as guests Earl Browell and Bob Lindsay, both of Creston and Jack Wiggen of Wyndel.

● Mr. and Mrs. L. Clarahan of Olds, Alta., are among those spending the week in Nelson while the former attends the Summer Bonspiel.

● Miss Hazel Eddy of Trail is guest on Baker Street of Mr. and Mrs. L. C. Hughes.

● Richard Dennes of Cranbrook is visiting at the home of his mother Mrs. Dennes on Edgewood Avenue.

● Mr. and Mrs. Tony Sexsmith, Innes Street, have as guest Mrs. Sexsmith's sister, Miss Eunice Frederickson of Winnipeg.

● D. W. Farmiloe of Vancouver is visiting his brother J. T. Farmiloe and family, 1324 Hendryx Street.

Engagements

Mr. and Mrs. Walter Hendricks wish to announce the engagement of their second daughter Jean Ann May, to Walter Aubrey Stewart Taylor, second son of Mr. and Mrs. D. S. Taylor of Procter, B. C. Marriage to take place in St. Paul's United Church Friday evening, July 18 at 8:15.

Mrs. John F. Wilson wishes to announce the wedding engagement of her younger daughter, Mureen Wilson of Nelson to Peter W. Markin, of Nelson. Wedding to take place Friday July 11 at St. Paul's United Church, 2:00 p. m.

Baby Show, Parade of Bearded Men, Crowning of Queen as Rossland Continues Jubilee Celebration

ROSSLAND, B.C., July 2—Following are the results of the Baby Show, held at the Rossland Armouries, Tuesday afternoon under the auspices of the Rossland Chapter of Registered Nurses. There were 38 entries.

Babies dressed in best costume characteristic of 1897—

1. Linda Lesergent, who also received the special prize of a baby's dress;2. Cheryl Gillis.

Baby with least hair—

1. Frederick Ogg; 2. Howard Lee.

Baby with most hair—

1. Dianne Glover; 2. Marlene Smith.

Baby who had completed the recommended immunizations for infants—

1. Lynn Ryan, Mavis Lane, Roger Elmes, Priscilla Fleigel.

Special mystery prize for baby with best tan on legs—

1. Priscilla Fleigel; 2. David Offin.

Mr. Webster, M.L.A., donated prizes for the lucky draw. 1. Patricia Gill; 2. Helene Merry; 3. May Lynn LaFace; 4. Paulette Weir; 5, Joseph Issel.

Prizes for the Jubilee baby were won by the infant son of Mr. and Mrs. E. Ruelle who was born Tuesday morning.

Judges were Mrs. W. D. Willson, Mrs. T. D. McMillan, J. Webster, M.L.A. Members of Rossland Chapter Registered Nurses in charge. Miss F. A. Kennedy, Miss F. MacLean, Mrs. R. Thompson, Mrs. L. Hamilton, Mrs. R. McAllister.

At 6:30 the parade of the bearded men and ladies in costume was held along Columbia Avenue.

The winners of the mens costume were: Best style, Frank McLean; best color, Floyd Bacon; longest, F. Adams; most unusual, Albert Christensen; sparsest, Jack Miller; non-resident winners, George Johnson, Nelson, Lance Stacey, Nelson and William Coulter, New Westminster. Judges were the Belle of the Nineties contestants.

Winners of the ladies costumes were Mrs. L. Nyman and Mrs. D. F. MacIntyre. Judges were Mrs. J. R. Corner and Mrs. E. M. Fleury of Nelson.

Ross Thompson, founder of Rossland, Frank Woodside of Vancouver and T. S. Jones were introduced to the gathering by J. R. Corner.

Miss Nancy Plotnikoff was crowned Belle of the Nineties to reign and preside over the Jubilee events at the Ball Park.

The ceremony took place on a prettily decorated float. J. A. McLeod, Returning Officer, read his declaration after which Ross Thompson placed the crown.

The girls made a pretty picture in the colorful gowns. Following are the results: Nancy Plotnikoff, 24,370 votes; Edith McKenna, 17,780; Ellen Finlay, 12,900; Audrey Lins, 7180 and Marion Richardson, 4980.

A colorful ball of the nineties held in the Armouries brought the gala events to a close.

Blood Transfusion Clinic To Come Here on July 21

Nelson residents who signed up during the blood donor campaign in the Spring will be asked to fulfill their pledges on July 21. The mobile unit of the Blood Transfusion Service will arrive here on that date.

Persons who have already volunteered will be notified by mail as to the place and time to donate their blood. Anyone, who did not volunteer during the drive, may join the list by contacting Miss Enid Etter or R. B. Morris, local officers of the Red Cross Society.

It is expected that an afternoon clinic will be held from 2 p.m. to 5 p.m. and an evening clinic from 7 p.m. to 9 p.m. Members of the Nelson Graduate Nurses' Association will assist clinic officials, as well as members of the Trinity Service Club and St. Paul's Excelsior Club.

Special diet is not required for blood donors, it is pointed out, nor will a doctor's certificate be needed as blood will be tested and typed following transfusion at the clinic. Donors will not be delayed more than 40 minutes at the time of transfusion, and blood will not be taken if the donor's blood test does not meet the set standards.

Both whole blood and plasma will be supplied by the Red Cross Society to Kootenay Lake General Hospital for distribution free of charge, now that storage equipment has been installed.

Freeman Furniture Co.

The House of Furniture Values
PHONE 115 — NELSON, B.C.
Trade in your old furniture on new.

BUY ON OUR BUDGET PLAN

10% DOWN PAYMENT

Store open till 9 p.m. Saturdays

5 From Grade VIII Promoted to High School at Belford

An ice cream, cake and pop treat marked the closing of school at Belford June 27.

Five grade eight pupils moved into spheres of higher learning when they were promoted into high school at the termination of studies.

A brief graduation ceremony was the occasion for parting of ways for teachers and students alike. Miss Lessels Balbirni, who taught grades one to four, has left for Summer school at the Coast. Principal I. R. Sherwood will spend the Summer at Edmonton.

VISITS NAKUSP AFTER 22 YEARS

NAKUSP, B.C., July 3—Arthur Genelle of Port Moody is renewing acquaintances amongst old time friends in town. It is 22 years since he left with his family, who lived in Nakusp for many years, for the Coast. He, with his brother, Rowland Cobb, are camping for a week to 10 days fishing.

Former Nelson M.L.A. Posts Nanaimo Awards

Word has been received here that Dr. G. A. B. Hall, former M.L.A. for Nelson now living at Nanaimo, has donated two new citizenship bursaries of $50 to the John Shaw Junior and Senior High School at Nanaimo.

Dr. Hall, who practised medicine in different cities throughout the Province for more than 50 years, officially presented the awards at graduation exercises of 60 John Shaw students on June 25. He stated that good citizenship was more to be desired than scholarly attainment in science or arts, and he considered no one more qualified to speak than a physician who was called into homes at all hours for many years where he received a good insight into all phases of family life.

The boys annual award is to be known as the Dr. G. A. B. Hall Good Citizenship Bursary, while the girls' award, the winner of which must have taken home economics, will be known as the Christina Elizabeth Hall Good Citizenship Bursary. The latter award is so named to perpetuate the memory of Dr. Hall's late wife who taught school at Nanaimo.

California Car Drops Over 12-Foot Cliff at Invermere

INVERMERE, B.C., July 2—The occupants of a California car narrowly escaped serious injury on Friday when their car went over a 12 foot bank in Kootenay Park.

Mr. and Mrs. J. I. Stron and two children of Long Beach, Calif., travelling toward Banff met a car about eight miles East of Radium Hot Springs. The driver swung out too far and the car went over the bank landing among rocks, logs and trees but remained upright.

The passengers were uninjured and the car was slightly scratched from the 12 foot drop.

After the car had been hauled up by Captain J. S. Blakely they went merrily on their way little the worse for their narrow escape.

Fresh Meat, Local Eggs Short at City Wholesalers

Fresh meat, for the past two months a short item on Nelson retail shelves, was still in limited supply at city wholesale houses Wednesday. One car was received during the week containing the usual weight of beef and other fresh meats.

Local eggs are coming in slower and are in greater demand than in preceding months. Butter was plentiful while pork was almost non-existent.

One car of grain and one of flour, cereal and milk feed was accepted by the grain dealers.

Nakusp Man Phones to Family Reunion in England

NAKUSP, B.C., July 3—Possibly for the first time in Nakusp's history a voice from here was heard in Hertfordshire, England, Sunday when Ralph Islip spoke over the wires to his people whom he had not seen or heard for 25 years when on his last visit to England. Mr Islip's brother Richard from South Africa is visiting at the family gathering in England.

The call was put through from here to New York and thence to England.

The best jelly is made from calves' feet and is very strengthening.

What Every Father Should Know

Most Dads would say it cannot be done...making $1,000 change to $5,000...but it can and is being done every day. It sounds like magic.

If you have a boy or girl under 12 you can give them an insurance policy that increases from $1,000 to $5,000 when he reaches 21...without any increase in premium. It is a very popular policy and we would like to tell you about it... please call—

Frank A. Stuart
577 Baker Street
PHONE 980

OCCIDENTAL LIFE
Canadian Head Office
LONDON, CANADA

MOYIE

MOYIE, B.C.—Mr. and Mrs. Rex Anderson, Jimmy and Doreen Cantrell of Southwest City, Missourie and Miss Gerry Conrad of Kellogg, Idaho, visited relatives and friends. Mrs. Anderson and her sister Gerry are the daughters of Mr. and Mrs. P. N. Conrad, formerly of Moyie.

Mr. and Mrs. George Whitehead and family and Mr. and Mrs. Roy Langland of Kimberly visited Mrs. Whitehead's parents, Mr. and Mrs. W. E. Andrews.

Mr. and Mrs. Hugh Strand and family of Elko are visiting Mr. and Mrs. Harry Strand.

Mr. and Mrs. L. Ingstrup and family of Kimberley visited Mr. and Mrs. Jack Patterson.

Mr. and Mrs. G. A. Thompson, Chapman Camp, and Mr. and Mrs. Martin Reid of Calgary, visited friends Monday.

Mr. and Mrs. Mark Nicholson and family of Golden were visitors of Mr. and Mrs. Mark Nicholson, Sr.

Dr. and Mrs. Smith and family arrived Wednesday from Vancouver, to spend the Summer here.

English is the mother tongue of about 200,000,000 people second only to Chinese (Manderin), spoken by 400,000,000.

A SUMMER CROWN OF LOVELINESS....
Be cool and lovely for the summer, phone today for appointment to have one of our flattering up-sweep hair styles.

ACTON'S
BEAUTY PARLORS
PHONE 535

WITH PLEATS
Sizes 14 to 20
WHITE SKIRTS
$4.95
FASHION FIRST LTD.

Fairway
MEAT MARKET
Phone 1177-1178
Welcome Curlers

Red and Blue Branded Beef

ROUND BONE ROASTS: Lb.	28¢
LEAN BRISKET: Lb.	15¢
DILLS: Lb.	28¢
SELECTED BOILING FOWL: Lb.	35¢
WEINERS: Lb.	35¢

Fresh Mushrooms, Cottage Cheese, Imported Cheese of all kinds: Blue Cheese, Gorganzola, Cammembert, Chantella, Strinz, Sardo.

Opposite Standard Cafe

KOOTENAY VALLEY DAIRY
PASTEURIZED
MILK
IS SAFE FOR CHILDREN

Large Size Dresses
for the stylish stouts
Sizes to 24½ in cottons and crepes
MILADY'S FASHION SHOPPE

MALCOLM'S FURS
Storage
Repairs — Alterations
461 Josephine St. Phone 960

Try a Pound Today

On the Air

FRIDAY, JULY 4, 1947.

CKLN
1240 ON THE DIAL

7:00—O Canada
7:02—News Summary
7:07—Sunrise Serenade
7:30—Music for Friday
7:55—Philosopher's Corner
8:00—CBC News
8:15—Just for You
8:45—The Hebrew Christian Hour
9:00—BBC News
9:15—Breakfast Club
9:45—Morning Concert
10:00—Morning Visit
10:15—Music for Everyone
10:45—Waltzes of the World
11:00—Keyboard and Console
11:15—Milt Herth Trio
11:30—Easy Listening
11:45—Easy Listening
12:00—B. C. Farm Broadcast
12:25—The Notice Board
12:30—Press News
12:45—Ethel and Albert
1.00—Old Favorites
1:30—Recital
1:45—Women's News Commentary and Talk
2:00—Feature Concert
2:15—Family Favourites
2:30—Songs to Remember
2:45—Don Messer & His Islanders
3:00—Cowboy Troubadour
3:15—Serenade to America
3:00—Curling Event
4:00—Curling Event
5:00—Sacred Heart Program
5:15—Old Chisholm Trail
5:30—Peerless News
5:45—Musical Program
6:00—Musical Program
6:30—Cavalcade of Melody
6:45—Cavalcade of Melody
7:00—CBC News
7:15—CBC News Roundup
7:30—Heritage of Music
8:00—Prairie Schooner
8:30—Press News
8:45—Musical Program
9:00—Report from Parliament Hill
9:15—Night Classics
9:30—Bonspiel Commentary
9:45—Musical Program
10:00—CBC News
10:15—Music by Shrednick
1030—Dal Richards' Orchestra
11:00—God Save the King...

CJAT
610 ON THE DIAL

7:00—Hebrew Christian Hour
7:15—Press News
7:30—Melody Ranch
7:45—Fountain of Faith
8:00—CBC News
8:15—Holiday Time
8:45—Laura Limited
9:00—Musical Program
9:15—Breakfast Club
9:45—Lucy Linton
10:00—Musical Progam
10:15—NBC Concert Orchestra
10:30—Mero Griffin
10:45—Tune Shop
11:15—Mid-Morning Melodies
11:30—Easy Listening
12:00—Luncheon Concert
12:30—Press News
12:45—Luncheon Concert
1:00—Tourist Parade
1:15—Musical Programme
1:30—Recital
1:45—Commentary and Talk
2:00—Feature Concert
2:15—Family Favorites
2:30—For Women Only
3:00—Cowboy Troubador
3:15—Serenade to America
3:30—Serenade
3:45—BBC News and Commentary
4:00—Ed McCurdy
4:15—Jack Smith Programme
4:30—Slim Bryant
4:45—Music by Cugat
5:00—Your English Maestro
5:30—Summer Concert.
6:00—International Quiz
6:30—Waltz Time
7:00—CBC News
7:15—CBC News Roundup
7:30—Heritage of Music
8:00—Prairie Schooner
8:30—Winnipeg Drama
9:00—Continental Varieties
9:30—Three Sons Trio
9:45—In the Mood
10:00—CBC News
10:15—Bridge to Dreamland
10:30—Dance Orchestra
11:00—Dance Orchestra
11:30—Peerless News
11:40—Sign Off . . . The King . . .
6:00—International Quiz
6:30—Waltz Time

More Slavs Return Home in August

BELGRADE, July 3 (Reuters) — Another group of 500 Yugoslav settlers in Canada will return home in August, it was announced here today, in the Yugoslav ship Radnik which recently brought back the first party of 500.

Sirdar

SIRDAR, B.C.—A very enjoyable picnic for closing day was held by Sirdar School, Friday. Owing to the rain, the party adjourned to the Community Hall for lunch and games. Later an exciting game of fastball was played.

Mr. and Mrs. Frank Simieter and Doug of Creston were visitors of Mr. and Mrs. R. Heap on Thursday.

Mr. and Mrs. Earl Wilson and children have left for Grand Forks.

Mrs. F. H Hill of Colville was a visitor of Mr. and Mrs. R. Heap Friday and Saturday.

Mr. and Mrs. Hearn of Vancouver Island are visiting their son-in-law and daughter, Mr. and Mrs. Henry Hornseth.

Miss Beck of Calgary was a visitor of Mr. and Mrs. L. V. Rehmann.

Tom Wacolchik and son, Victor, have left for Winnipeg, where they will visit relatives.

The fattening qualities of a big juicy apple, a large orange and a medium sized baked potatoe are the same.

COMMONS MAY HAVE SATURDAY, MORNING SITTINGS

OTTAWA, July 3 (CP) — The Commons covered ground yesterday —from soil pipe to leaky railway stations in the West and from newsprint to merchant seamen — but made little progress down an order paper crowded with legislation that stands between it and prorogation.

But behind the scenes there was a glimmer of hope for an end to the session by July 12. Party leaders met privately and it was indicated the House would sit next Saturday and would open morning sittings next week.

NAKUSP

NAKUSP, B.C.—Miss Charlotte Barrow and Miss Doreen Hardy who were guests of Miss Barrow's parents, Mr. and Mrs. M. A. Barrow, returned to Trail.

Mrs. B. Thompson and daughter Shirley of Trail were guests of Mr. and Mrs. Frank Rushton.

Mr. and Mrs. Red Gardner of Kaslo are guests of Mr. and Mrs. J. Parent, Jr.

Mr. and Mrs. Peter Hurry and son Neil and young nephew Kenneth of North Vancouver are guests of Mrs. C. Hurry.

Lawrence Bailey of Vancouver and Mr. and Mrs. P. Coster of Vancouver are guests of their parents, Mr. and Mrs. J. W. Bailey of Glenbank.

Mrs. E. Kennedy and family of Nelson were guests of Mrs. A. Roper.

E. R. Lund and James McDicken of Trail are holiday visitors at Pine Lodge.

Mr. and Mrs. H. Pease and family of Yakima, Wash., are spending a weeks holiday in town, guests at Pine Lodge.

Mr. and Mrs. E. Kelle of Calgary spent the weekend in town.

Mr. and Mrs. Herman Holling, Mr. and Mrs. Vern Bremen, Mr. and Mrs. H. Verdick, all of Fairfield, Wash., went to Trout Lake for a week's fishing.

Mr. and Mrs. Eugene Leveque and daughter Audrey of Kaslo are guests of Mr. Leveque's sister and brother-in-law, Mr. and Mrs. J. Parent, Jr.

George W. Battershall left for Deep Creek.

Mr. and Mrs. H. J. Leveque and family of Rossland are guests of Mr. and Mrs. J. Parent, Jr.

Mrs. Herb Couling and daughter Gail are visiting at Creston.

Mrs. V. Bena and three children of Vancouver are guests of Mrs. Bena's sister and brother-in-law, Mr. and Mrs. Frank Yurick.

Mr. and Mrs. W. B. Currie returned from a holiday at the Coast.

South Slocan

SOUTH SLOCAN, B. C. - The Red Cross Sewing Circle held their closing meeting for the Summer at the home of Mrs. Blair Bodgener. After the business and finishing the work on hand a social evening was enjoyed in playing games and a quizz contest in which prizes were won by Mrs. W. C. Motley, Mrs. E. Gordon and Mrs. G. Biddlecombe.

A dainty supper was served with Mrs. Bodgener, Mrs. Motley and Mrs. Gordon as hostesses.

Others attending were Mrs. Holden, Mrs. Harvey Stone, Mrs. E. Trozzo, Mrs. A. Muir, Mrs. A. Westman, Mrs. Glen Woods, Mrs. E. Marshall, Mrs. J. D. Yeatman and Mrs. Grant Tindale.

FOOT TROUBLE

Not at all likely after you have visited this particular Foot Comfort Expert. He was specially selected by the owners of the famous ACORN ARCH patents to spend a few days in Nelson to help local foot sufferers.

No Other Service Remotely Like It

JULY 7th, 8th and 9th
At the HUME HOTEL, NELSON, B.C.

An extended stay is at present impossible. The demand for this amazing service is far greater than the available supply. The owners, Dominion Foot Comfort Co. Ltd., of Toronto, Ontario, wish to distribute the supplies at present available as fairly as possible throughout Canada.

SO AVOID REGRETS! DON'T DELAY
FIRST COME — FIRST SERVED

The Sugar Bowl
902 JOSEPHINE ST.
Free Delivery to All Parts of the City 8:45 A.M. and 1:45 P.M.
Giving Good Service for Nearly Half a Century

SPRING LAMB LEGS: Lb.	49¢
SHOULDERS: Rolled on request: Lb.	34¢
DOUBLE LOIN CHOPS: Lb.	57¢
All cuts of regular Lamb	
Boned and rolled TENDER HAM: Lb.	63¢
Regular SMOKED HAMS: Lb.	51¢
WEINERS: Lb.	33¢

Picnics, Cottage Rolls, side and back Bacon

BUTCHERTERIA NEWS

BOILING FOWL: Lb.	35¢
ROASTING and FRYIN GCHICKEN: Lb.	43¢
BONELESS STEWING BEEF: Lb.	25¢
BEEF KIDNEYS: Lb.	20¢
FRESH CRABS: Each	25¢
WEINERS: Lb.	35¢
ROASTING and FRYING CHICKEN: Lb. only, up from	43¢ $1.00

Potato Salad, Cottage Cheese—A complete line of Delicatessen Meats

Phones 527-528 Free Delivery

Kary's Groceteria
The Best Foods for Less

Phone 161 — 553 Baker St.

COOKING APPLES: Per lb	10¢	CRISCO: Per lb.	41¢
BANANAS: Golden ripe, 2 lbs	35¢	LARD: All brands; Per lb.	25¢
ORANGES: California, juicy; Per doz	17¢	PEANUT BUTTER: Squirrel Brand, 16 oz. jar	39¢
WATER MELONS: Per lb	8¢	CERTO: Liquid; 8 oz. bottle	25¢
FIELD TOMATOES: Per lb	25¢	MILK: All brands, tall tins; 2 for	23¢
CARROTS: New crop, tops off; 2 lbs	15¢	SWEETENED PUDDING POWDERS: Each	10¢
TEA: Salada Brown Label; 1 lb	86¢	KELLOGG'S VARIETY PAK: Each	25¢
COFFEE: Malkin's dated fresh; 1 lb	43¢		

CHEESE
Kraft and other package cheese; 8 oz. 25¢

RUBBER RINGS
For fruit jars; 2 pkgs. for 15¢

BRADLEY'S
MEAT MARKET

PORK ROASTS and CHOPS		POT ROASTS Round Bone, Lb	28¢
BOLOGNA: Lb.	29¢	HADDIE FILLETS Lb	39¢
WEINERS: Lb.	35¢	COTTAGE CHEESE Lb	20
CHEESE LOAF: Lb.	38¢	FRYING CHICKEN Lb	45¢

Nelson Daily News

Established April 22, 1902

British Columbia's Most Interesting Newspaper

Published every morning except Sunday by the NEWS PUBLISHING COMPANY, LIMITED, 266 Baker St. Nelson, British Columbia

Authorized as Second Class Mail, Postoffice Department, Ottawa

MEMBER OF THE CANADIAN PRESS AND THE AUDIT BUREAU OF CIRCULATIONS.

FRIDAY, JULY 4, 1947

New Industries for Kootenay-Boundary

Some time ago an industrial subcommittee was formed for this region of British Columbia.

It operates in an advisory capacity under the Provincial Bureau of Reconstruction, whose main purpose in this connection is to encourage the location of sub-industries in the Interior and away from the main industrial centres at the Coast.

It is generally agreed that from an overall economic standpoint the geographic dispersal of industry would be all to the good. Many industries in Canada are themselves recognizing this. They are establishing new factories or branch factories in various of the smaller centres.

As things are we have a geographically unbalanced economy. Too much industry is centralized in the large cities, creating innumerable problems from the viewpoint of the industries themselves and from a national standpoint.

In the United States it is being pointed out that there is also a defence angle. A recent meeting in Libby, Montana, which was attended by Guy Constable, who is Chairman of the West Kootenay Industrial Sub-Committee, dealt with decentralization and allied matters. The meeting was called by the United States Corps of Engineers. The Army Engineers pointed out that an additional reason for inducing industry to get into the interior was that in the event of war they would need the protection of the mountains. Development of new weapons of warfare is causing the American Army to desire the location of industries in locations where they can receive the maximum protection from geographical and topographical factors.

The Committee of which Mr. Constable is Chairman is made up of a cross section of the people of this region. Its members serve unselfishly and should receive a great deal more encouragement in the way of suggestions from the public. There are opportunities for new secondary industries throughout Kootenay and Boundary. The first job is to get suggestions for these new industries before Mr. Constable's Committee. The next job is to marshal the arguments which would induce an industrial concern to establish itself in Kootenay or Boundary.

The Committee wants suggestions. Not all of them, of course, could be practical; not all of them could be made to appeal to industrialists; but if the Committee gets enough suggestions a percentage of them are certain to be worthy of investigation and perhaps result in the establishment of new industries.

Work the Answer

In a single word, Bernard M. Baruch, elder statesman of the United States, offered a solution to present problems. Work was the answer, he said.

Mr. Baruch asserted that work would halt inflation, produce homes, provide food for the world, bring economic stability to the United States, thereby discouraging "our enemies".

Mr. Baruch used the occasion of the unveiling of his portrait in the State Capitol to address the South Carolina Legislature, and send his message to the country.

The following are a few significant excerpts from Mr. Baruch's address:

"One of the world's delusions is that the world can be set right by borrowing money. It can be set going only if men work. If we accept the challenge to preserve civilization, it means greater effort—greater even than that exerted during the war. It will be without the fanfare of war.

"We might as well look facts in the face. We cannot achieve our purpose with the present hours and limitations on work. Men and women will have to work longer and harder for some time to come. [illegible] to eat [illegible] up with the ravages of war, if we are to regain our heritage.

"During the war, I always contended that six days a week and eight hours a day was the fastest pace at which we could go in a long war. That, too, would be the limit for peace. But if we adopted, wholeheartedly, a 5½-day, 44-hour week, with no strikes or layoff, to Jan. 1, 1949, the result would be electrifying."

Production would flow smoothly; a sense of security would return to worker and employer; and the reaction upon the economy of the world would be deep and lasting. Until we have unity; until we straighten out and solve our own problems of production, and have internal stability, there is no basis on which the world can renew itself physically or spiritually.

"Be sure of this: Today we are on the brink of an engulfing inflation. There is only one way out. That is by work.

"The more we produce, the less will be the cost of living; the more things we can buy, the easier will be the building up of our reserves—physical, financial and spiritual, too. For we shall be free of worry, the absence of which is a sense of security."

Lance H. Whittaker

ALL SET

D-Day (Display-Day) having arrived for all residents of the Golden City, your humble reporter herewith keeps a rendezvous made two months ago. The above is the best I have been able to do in the 60 days I allotted myself. All the brave histrionics are gone (even Leo Gansner's Lincoln scrub has been given a higher rating!), and I make a deep bow in the direction of numberless sturdy souls who have proved they are better men than I.

As I write this the grand Jubilee Carnival at the Golden City is in full sway, and the Grand Forks celebration is over. In Nelson the finishing touches are being given to what will probably be the biggest carnival in the history of the Queen City, not even excepting the early Chatauqua.

If these observances promote any serious reflection at all, it will be on the permanence indicated in a 50th birthday. I don't know just when a city can be said to have arrived at maturity, but certainly the Kootenay cities marking their semi-centennial this year can begin to wear long pants.

They are in the world for good. As certainly as one can predict anything, we can predict that Nelson, Rossland and Grand Forks will celebrate 100th birthdays in 1997, 150th birthdays in 2047, and so on. Fifty years from now some of us will be grey-beared veterans of the Golden Jubilee and will, by virtue of that fact, be designated an honorary place in the centennial festivities.

I'd like to accept an invitation to that centennial—fifty years in advance—and I make only one provision in my acceptance.

I simply will not raise another beard.

Looking Backward

10 YEARS AGO

From The Daily News of July 4, 1937

Twelve loans totalling $4464 were made by four Nelson banks in June under the Home Improvement Plan.

Mrs. R. W. Diamond and family of Trail have taken up residence at their Willow Point home.

Nelson's Labor Day Highland games will be staged by the Clan McLeary and the Kootenay Kilties Band.

25 YEARS AGO

From The Daily News of July 4, 1922

Miss Lorna Rees of the staff of the British Columbia Telephone Company left last night for Vancouver.

Walter M. Hoover of the United States and J. Beresford of England, finalists, will row for the Diamond Sculls in England today.

Fairview Junior ball tossers trimmed the Reds 21-13 yesterday to take first place in the League.

40 YEARS AGO

From the Daily News of July 4, 1907

W. White, Second Vice-President of the C.P.R., accompanied by Sir Daniel McMillan, Governor of Manitoba, arrived in the city last night.

Between 50 and 100 men are employed at the Blue Bell Mine laying a three-mile pipeline and repairing the foundation for the big mill which is to be built soon.

G. P. Wells, Secretary of the Mountain Lumbermen's Association, which met here yesterday, has resigned.

Today's Horoscope

Although you are not at all demonstrative, you love deeply and wholeheartedly. You have a strong and overpowering personality and generally rule by force of will. Cautious and careful, you select your words with care and mean what you say. You make many friends and few enemies. Your birthday will be good from the afternoon on, for pleasure and for dealing with groups. Forge ahead in all your affairs in your next year. Make changes and travel if desired. Success will crown your efforts and your health will improve. Born today, a child will be fortunate in the chosen profession, especially if connected with commerce, property, advertising or travel.

?? Questions ?? ANSWERS

Open to any reader. Names of persons asking questions will not be published. There is no charge for this service. Questions WILL NOT BE ANSWERED BY MAIL *except when there is obvious necessity for privacy.*

Interested, Burton—Could you please tell me if the Lethbridge Stampede is over? If not, when will it be held.

The Lethbridge Stampede will be held July 3, 4 and 5.

C. C., Nelson—What will remove yellow stains from a white porcelain basin?

Moisten pulverized chalk with ammonia, and apply with a stiff brush.

A Reader, Nelson—Would you please print in Question and Answers Department the personal address of Jane Atkinson?

Jane Atkinson, c/o Nelson Daily News.

O. B., Rossland—How do you waterproof glue?

The following are a few methods of making a waterproof glue: 1. Dissolve a small quantity of sandarac and mastic in a little alcohol, and add a little turpentine. The solution is boiled in a kettle over the fire, and an equal quantity of a strong, hot solution of glue and isinglass is added. Then filter through a cloth while hot. 2. Mix glue as usual, and then add linseed oil in the proportion of 1 part oil to 8 parts glue. If it is desired that the mixture remain liquid, ¼ ounce of nitric acid should be added to every pound of glue. This will also prevent the glue from souring. 3. Waterproof glue may also be produced by the simple addition of bichromate of potassium to the liquid glue solution, and subsequent exposure to the air.

Letters to the Editor

Letters may be published over a nom de plume, but the actual name of the writer must be given to the Editor as evidence of good faith. Anonymous letters go in the waste paper basket.

Sees Abuses Beyond Remedy in Pension

To the Editor:

Sir—Your able editorial, "Not a Solution," on the old age pension, appearing in your issue of June 28, is before me. There are, however, abuses connected with old age pensions beyond the power of law to remedy. For instance, I was about to sell a property on monthly payments, and the prospective buyer informed me that the monthly payments would certainly be met because his wife's mother was in receipt of an old age pension. If the recipient is a lady it will be found she does the major portion of the housework for some daughter or daughter-in-law; if a gentleman, it will be found that he looks after the woodpile and acts as general choreboy around the establishment.

Before the day of old age pensions I knew a boy who sent his aged mother a monthly check which other members of the family borrowed.

I know an old lady in very comfortable circumstances who is simply at the beck and call of her children, keeping house for them when they wish to go visiting and lending them money when needed. Of course such loans are always repaid.

Too often the receipt of an old age pension enables other and needy relatives to impose on the recipient. Can anything be done about it?

CANADIAN.

June 28, 1947.

Test Yourself

1. What is a tartan?
2. What was the first airship to make regular trips between Europe and the United States?
3. What were the following: Bucephalus, Pegasus, Black Beauty?

TEST ANSWERS

1. A Scotch plaid.
2. The dirigible Hindenburg.
3. They were horses.

Press Comment

JUST TIRED?

Do Vernon people tire easily, are they too busy, or just indifferent?

Certainly for three major events in connection with the Exposition these questions may fairly be asked. On Wednesday the Lions Club sponsored the appearance here in a sparkling concert of the famed Kamloops Junior Symphony Orchestra, on Thursday evening the Kin Golden Gloves boxing tournament was held, and all day Friday young and vigorous athletes competed in the annual track meet.

The attendance at these various events was distinctly disappointing. In their own way each was a fine entertainment, yet less than 600 heard the symphony orchestra, less than half of last year's crowd saw the boxing, and only a comparative handful of adults took the trouble to cheer the cream of the valley's athletic talent.

These were important features of Vernon's first big festival, community-wide observance. The patronage accorded them was much less than if they had been staged separately or at least this is the supposition of the sponsors based on previous experience.—The Vernon News.

Words of Wisdom

Influence never dies; every act, emotion, look and word makes influence tell for good or evil, happiness or woe, through the long future of eternity.

Etiquette Hints

The bride's mother stands at the head of the reception line following the ceremony, to greet the guests and to introduce them to the bridegroom's parents if they were not previously acquainted.

Movie Gossip

Phyllis Calvert Ends Contract With Rank; Gene Autry on Own at Columbia

By BOB THOMAS

HOLLYWOOD, July 3 (AP) — British star Phyllis Calvert has ended her contract with J. Arthur Rank, but she will continue to commute between England and Hollywood.

Unlike many English players who have become free from their commitments at home, Phyllis is not going to settle here. She is too fond of her country home in England, which she would have to give up if she established residence here. So she will make one or two films in the six months she is permitted to remain in the United States yearly. She is here now for "My Own True Love" at Paramount.

BACK TO R.K.O.

Joseph Cotten, happy with "The Farmer's Daughter," goes back to R.K.O. to play the newspaper man turned press agent in "The Harder They Fall," Budd Schulberg's fight yarn. Emphasis will be placed on Cotten's role and boxing scenes will be at a minimum.

Gene Autry is a happy man, having won his final freedom from Republic. He'll make all his future films with his own unit at Columbia and all will be in color. Budgets are set at $500,000, against $150,000 for his costliest picture at Republic. But Gene expects color to bring in the added revenue.

"Forever Amber" has received the final okay from the Johnston Office, reports Director Otto Preminger, and the film will reach the screens in November. It will have a simultaneous road show release in 1000 theatres, which seems to be the fad these days.

Melvyn Douglas is another free man. He has been released from M-G-M, for which he has been campaigning since he got out of the army. He will free-lance, except for a one-a-year deal with R.K.O.

AROUND THE LOTS

Rex Harrison will go to England next month, regardless of whether labor difficulties can be ironed out on the filming of "Escape" over there. If British unions won't permit the picture because of plans for a partly American crew, the trip will merely be a vacation for Rex and Lilli Palmer.

BARCLAY ON BRIDGE

By Shepard Barclay

"The Authority on Authorities"

MUST HAVE PROTECTION

SOME OF the best players still bid practically the same over an informative or takeout double as if the intervening opponent had passed their partner's opening suit bid, except in cases where they are strong enough to redouble. They act as if they have not made an open-minded study of the advantages of having a suit bid then show a probable shortage of high card strength. If the call is based on enough suit length to protect them from punishment if doubled, it can serve a lot of useful purposes.

North: ♠ 7 6 ♥ 10 ♦ 10 9 7 6 5 3 2 ♣ 8 6 3

West: ♠ A K J 3 ♥ Q 9 8 4 ♦ A Q ♣ 9 5 4

East: ♠ 9 8 2 ♥ A J 6 5 3 2 ♦ J ♣ Q J 10

South: ♠ Q 10 5 4 ♥ K 7 ♦ K 8 4 ♣ A K 7 2

(Dealer: East. East-West vulnerable.)

East	South	West	North
Pass	1 ♣	Dbl	1 ♦
1 ♥	2 ♦	3 ♥	4 ♦
4 ♥	Pass	Pass	5 ♦
Dbl			

In the play, after East led the spade 9, the declarer lost five tricks—two in spades, one in hearts and two in diamonds. He was therefore down three, at a cost of only 500 points, whereas his vulnerable opponents could have made their 4-Hearts with the loss of only one trick in trumps and two in clubs.

North's bid of diamonds over the double had a twofold value. First of all, it enabled him to find out about his partner having enough of a fit for the suit to make a sacrifice in it relatively safe and sound. Second—and more important perhaps—it warned South that North had no worthwhile defensive values in his hand. By so doing, it told South not to double some contract by the opponents unless he could beat it with his hand alone.

If North had not made that diamond bid over the double, there was appreciable danger that South, with his well-placed heart K, might have doubled the heart game, counting on his partner to have some vestige of defensive strength.

There are other dividends from this use of a suit call over a takeout double, and dangers are virtually nil if the bidder makes sure he has enough playing tricks of one kind or another.

• • •

Tomorrow's Problem

North: ♠ 9 6 5 4 3 ♥ 3 2 ♦ A K 2 ♣ A Q 10

West: ♠ K 10 2 ♥ K Q J 9 6 4 ♦ J 4 ♣ 9 8

East: ♠ 8 7 ♥ 7 ♦ Q 9 5 3 ♣ K J 7 6 5 2

South: ♠ A Q J ♥ A 10 8 5 ♦ 10 8 7 6 ♣ 4 3

(Dealer: West. North-South vulnerable.)

How should South play for a No Trump game here after West leads the heart K?

International Food Meet Next Week

PARIS, July 3 (Reuters)—Preparations were being made today for the International Emergency Food Council meeting here next Wednesday on world cereal needs for 1947.

It will be attended by John Strachey, British Food Minister, Clinton P. Anderson, United States Secretary for Agriculture, and representatives of 50 other countries.

FREIGHT RATE BOARD MOVES TO TORONTO

WINNIPEG, July 3 (CP) — Its Western hearings concluded, the Board of Transport Commissioners moved today to Toronto for regional sessions in the National Freight-Rate Inquiry.

After almost a month in the West, the Board wound up its sessions in this part of the country with submissions from a group of Manitoba organizations, most of them opposed to rate increases.

Earlier, Commissioners sat at Regina, Vancouver and Edmonton, preceding these hearings by a series in the Maritimes. Only Toronto and Montreal remain to be covered before the inquiry moves back to Ottawa for final evidence and argument, expected to take between one and two months.

1503 BRITISH VESSELS LOST IN SECOND WAR

LONDON, July 3 (AP)— Great Britain lost 1503 naval vessels in the Second World War, the Royal Navy reported today in a statistical review.

No English home is more than 70 miles from the sea coast.

Good Companions

OLD CHUM

The Tobacco of Quality

CUT COARSE FOR PIPE · CUT FINE FOR ROLLING YOUR OWN

Why don't you

Live on a

SOUTH SEA ISLAND

. . . where you won't be troubled by the housing shortage?

BUT

If You Insist

. . . on living here, and you have no house, the answer to your problem is in the Classified Section of the Nelson Daily News.

In spite of the shortages Classified Ads regarding living accommodation are still bringing consistently good results.

These Ads of recent date got excellent results.

FOR SALE — SMALL HOUSE ON Chatham St. Apply ——.

16 REPLIES

WANTED TO RENT OR BUY AT once, 3 to 5 room house, modern or semi-modern. Box ——, Daily News.

7 REPLIES

WILL BUY FOR CASH 5-6 room modern house. Fairview preferred. Apply Box ——, Daily News.

2 REPLIES

FOR RENT—3 ROOM UNFURN suite. Suitable for couple. Phone ——.

10 REPLIES

Nelson Daily News

PHONE 144 266 BAKER ST.

SPORTS

Avery and Waters Gain Finals Of Championship

It will be an all-British Columbia final when the Canadian Summer Curling Championship is decided at the Third Midsummer bonspiel at Nelson Friday night.

Frank Avery of Vancouver and Waters of Nelson will meet at 1 p.m. in the windup of the premier event. Avery, veteran of many Kootenay Bonspiels, ousted George Wilson of Flin Flon, Man., 11-4, while Waters won by almost the same score, 11-5, over George Bissett of Dawson Creek.

The Curling Club gallery was packed for the two semi-finals, while radio fans at their homes heard Norm Harrod of CJAT, Trail and E. L. Vance of Nelson give a play by play description of the Avery-Rawson match over CKLN, Nelson.

The Vancouver rink, which includes T. W. Ledingham, former Nelsonite, and Edward Allen, brother of J. H. Allen of Nelson, held the Manitobans scoreless for the first five ends, at the same time picking up five points. Rawson scored one in the sixth end and a three-ender in the eighth brought him within two points of victory. But the Coast rink eased ahead with a four-ender in the 10th, adding another point in the 11 end.

Waters coasted in, marking up 3 in the seventh end and three in the 10th, while Bissett was able to count only in three ends.

In the meantime, the secondary to the Championship, the Kootenay Challenge, had reached the eights, which were M. Galvin of Forbes, Sask., E. J. Whitter of Prince Albert, Sask., J. E. Franklin of Rosetown, Sask., M. Campbell of Yorkton, Sask., R. McGhie of Trail, R. J. Ellis of Stettler, Alta., W. A. Thomson of Pense, Sask., and Ted Stirrey of Regina.

The Queen City competition, the other primary event, will see the third round completed by 3 p.m. today.

Results of Thursday's games:

CANADIAN SUMMER CHAMPIONSHIP

SEMI-FINALS

G. Rawson, Flin Flon, 4, F. Avery, Vancouver, 11.

G. Bissett, Dawson Creek, 5, A. Waters, Nelson, 11.

KOOTENAY CHALLENGE

ROUND IV

M. Galvin, Forgan, Sask., 11, R. G. Habkirk, Olds, Alta. 6.

J. L. Jenkins, Princeton 8, W. A. Duckworth, Nelson 10.

ROUND V

T. Topping, Kindersley, Sask., 10, R. J. Ellis, Stettler, Alta. 11.

R. McGhie, Trail, 9, C. L. Race, Edmonton 8.

ROUND V

W. A. Thomson, Pense, Sask. 9, P. H. Fleming, Rocky Mountain House, Alta. 5.

A. P. Phillips, Vancouver 7, M. Campbell, Yorkton, Sask. 9.

J. E. Franklin, Rosetown, Sask. 8, N. Fawcett, Wartime, Sask. 5.

E. J. Whitter, Prince Albert, Sask. 10, E. O. Parry, Morrin, Alta. 6.

QUEEN CITY COMPETITION

ROUND I

D. H. Gilchrist, Maple Creek, Sask. 4, A. J. Mason, Regina 8.

A. D. Sharp, Athabasca, Alta. 8, W. H. Davies, Senlac, Sask. 5.

J. S. McCormick, Lacombe, Alta. 7, R. M. Patriquin, Vulcan, Alta. 6.

I. Staples, Creston, 10, W. M. Harris, Cranbrook, 8.

E. C. Hunt, Nelson, 6, W. L. Evans Blairmore, 9.

L. S. Bradley, Nelson 6, George Hooper, Miniota, Man. 12.

I. Klein, Didsbury, Alta. 11, E. Avery, Salmo 12.

G. Henderson, Winnipeg 4, J. E. McLeod, Olds, Alta. 13.

S. F. Gill, Leader, Sask. 9, H. M. Whimster, Nelson 8.

ROUND II

R. Y. Laidlaw, Pincher Creek, Alta. 11, F. J. Murray, Armstrong 9.

H. Farenholtz, Nelson 5, P. S. Clement, Edmonton 13.

J. W. McPherson, Esterhazy, Sask. 12, G. R. Fintry 8.

L. J. Maurer, Nelson, 12, W. Kerr, Bellevue, Alta., 1.

M. Towriss, Princeton, 9, Vest Shanks, Bowden, Alta., 5.

C. G. Bowie, Claresholm, 10, J. Lawton, Tessier, Sask., 5.

PITCHERS DUEL IN DENVER, SILVERTON MATCH

NEW DENVER, B.C., July 3 — Dutch Groenhuysen, smooth working Silverton right-hander and Bob McAskill, ace New Denver chucker, hooked up in a nine-inning pitching duel that ended in a close 3-2 win for the Silverton club.

MacAskill got off to a shakey start, allowing the first three men to get hits, and with a couple of costly outfield errors, the Silverton club pushed across three runs. However, after that MacAskill and a tight New Denver infield held the Silverton club scoreless.

In the first half of the ninth Fairhurst, Silverton catcher, smashed out a three-bagger, but failed to score when Tateishi, clever young New Denver third baseman, picked off a bunt attempt by Postelwaite of Silverton and threw Fairhurst out at third.

Fairhurst, Nelson, and Harding were the heavy hitters, Fairhurst getting a three bagger, Nelson a double and Harding two hits. Butler with two hits, one a double, Thring with a double and Crellin with a single were the New Denver hitters.

Groenhpysen struck out 12 batters, and MacAskill seven, while Groenhuysen only allowed four hits, Silverton combed MacAskill for six.

Officials—Tippie, Elsemore and Campbell. Scorer—D. P. Morgan.

Silverton—G. Nelson, G. Groenhuysen, R. Harding, J. Fairhurst, B. Postelwaite, B. Graham, D. Hambly, S. Clough, J. Kelly, C. Lindstein.

New Denver—D. D. Crellin, M. Yamada, R. McAskill, R. Butler, W. Thring, I. Flint, W. Tateishi, W. Takahashi, H. Ikeda.

LEAGUE STANDING

Slocan City	.600
Silverton	.500
New Denver	.200

Leading batters:

Harding, Silverton	.571
F. Hufty, Sr.	.357
Butler, New Denver	.357
G. Nelson, Silverton	.304
J. Heslip, Slocan	.300
T. Avis, Slocan	.286

Pitching

Graham, Slocan	.600

Runs batted in

Harding, Silverton	8

Stolen bases.

J. Heslip, Slocan	7

LONDON, July 3 (AP) — Doris Hart of Miami, Fla., upset Louise Brough of Beverly Hills, Calif., 2-6, 8-6, 6-4, in the semi-finals of the Wimbledon Tennis Championships today and will meet Margaret Osborne of San Francisco for the women's singles title Saturday.

Miss Osborne, top-seeded favorite to take the title vacated by Pauline Betz when the latter turned professional, advanced to the finals a short time earlier by routing Mrs. Sheila Summers of South Africa, 6-1, 6-2.

Today's victories turned the singles portion of the tournament into an all-American show. Jack Kramer of Los Angeles is slated to meet Tom Brown of San Francisco in the men's finals tomorrow.

Wind Whips Golfers' Tempers

HOLYLAKE, Cheshire, Eng., July 3 (CP) — Tempers and golf scores blew sky high today as 100 golfers reached the halfway mark of the British Open Golf Championship Tournament with Fred Daly of Belfast leading the field.

The Ulster professional dashed home with a 70 to combine with his 73 of the day before for 143 and a four-stroke lead.

Henry Cotton, Britain's golf idol, stalked off the last green angrily after shooting a 78 which cost him the lead after his brilliant 69 Wednesday through wind and rain.

Chief cause of the blazing tempers was wind. No two rounds were played under the same conditions as a high wind from the river Dee alternated with a dead calm to harass the pressure-ridden golfers.

Norman Van Nida, diminutive Australian professional, carded a 76. Frank Stranahan of Toledo was seven strokes off the pace with a 79 for an aggregate of 150. Sgt. Charles Jennings of Medford, N.J., was eliminated when he posted a 78 beside his 83 of Wednesday for 162—six strokes above the figure that cut today's 100-man field to 40 for tomorrow's two decisive rounds.

Baksi Agrees To Fight Louis In September

STOCKHOLM, July 3 (AP) — Nat Wolfson, Manager of Joe Baksi, said today he has signed a contract for a heavy weight title match between Baksi and Joe Louis in New York Sept. 19, with the condition that the Kulpmont (Pa.) heavyweight must defeat Olle Tandberg in their bout here Sunday.

Baksi has been rated the No. 1 contender for Louis' crown ever since he stopped Bruce Woodcock, British Empire champion, in seven rounds in London last April 15. He refused a June shot at the title, and had given no sign, up to today, that he would accept a September championship chance.

The contract for the Baksi-Louis bout calls for the fight to be held in Yankee Stadium.

CHICAGO, July 3 (AP)—Marvin "Bud" Ward, Spokane, Wash., today was refused permission to play in the opening of the seventh annual Tam O'Shanter All-American Golf Tournament because of his refusal to wear a number on his back identifying him.

Fun for Kid Athletes at Rossland

ROSSLAND, B.C., July 2—Results of children's sports Wednesday in Golden Jubilee celebrations here were:

Boys 75 yard, 13-14—Gerry Cabcock first, Buddy Storgey, Colin Turner.

Girls 75 yard, 13-14 — Dorothy Berry, first, Caroline Taylor, Margaret Henry.

Boys 100 yard, 15-16—Alan Bacon, Ronn Shaearer, Ian Corner.

Girls 100 yard, 15-16—June McKenzie, Robin Saare, Caroline Taylor.

Boys 3 legged race, 13-14—Billy Ling and Don Starveic, first, Buddy Storgey and Don Swift, Colin Turner and Howard Hayden.

Girls 3 legged race, 13-14—Caroline Taylor and Dorothy Berry first, Merle Gordon and Margaret William, Marian Walkers and Marie Monohan.

Boys 3 legged race, 15-16—Ronald Shearer and Ian Corner, first, Alan Bacon and John Foster, Kenny Davis and Ronald Harrison.

Girls 3 legged race, 15-16—Alice Gordon and June McKenzie, Joan Smith and Robbin Saare, Leta Camozzi and Polly Poohacoff.

Boys hobble race, 11-12—Jimmy Sommen, Billy Ling, Murray Henry.

Girls hobble race, 11-12, double prizes given—Shirley Berry and Suzzanne Thomson, Joyce Miller and Dorothy Davis, Edna Bertola and Irene Davis.

Boys hobble, 13-14—Clare Simpson Howard Hayden, Bobby Smith.

Girls hoble, 13-14—Donna Davies, Carol Delmis, Dorothy Berry.

Boys hobble, 15-16—Ian Corner, John Foster, Ronny Harrison.

Girls hobble, 15-16—Alice Gordon, Polly Poohachoff, June McKenzie.

Boys high jump, 7-8 — Gordon Smith, 2' 10", Johnny Gillen 2' 9", Jack Ling 2' 8".

Girls high jump, 7-8 — Aileen Keane and Irma Caron 2' 11", Loretta McCaulley 2' 10".

Boys high jump, 9-10—Murray Berry 3' 5", Fred Stouschnow 3' 4", Alan Lloyd 3' 10".

Girls high jump, 9-10 — Hilma Keffer 2' 4", Venise Corvell 2' 3", Jacky Carr 2' 2".

Boys high jump, 11-12—Morris Black 4' 3", Grant McNeil 4' 2", Edgar Homson 4' 1".

Girls high jump, 11-12—Muriel Littly 2' 3", Shirley Berry 2' 2", Suzanne Thomson 2' 1".

Boys high jump, 13-14 — Gary Badcock 4' 7", Kenneth Nyman 4' 6", Clare Simpson 4' 5".

Girls high jump, 13-14—Margaret Henry 3" 11", Donna Davies 3' 10", Dorothy Berry 3' 9".

Girls high jump, 15-16—Catherine Christenson 3' 11" Polly Poohachoff 3' 9", June McKenzie 3' 8".

Boys broad jump, 9-10 — Fred Stouchnow 12', Ron McCaully 11' 10", Murray Berry 11' 8".

Girls broad jump, 9-10 — Hilma Keffer 12', Cauleen Bowcock 10' 9", Marline Clare 10' 6".

Boys broad jump, 11-12 — Grant McNeil 13' 11", Morris Black 13' 10", Hugh MacIntyre 12' 10".

Girls broad jump, 11-12—Suzanne Tjomson 12', Edna Bertoia 11' 11".

Boys broad jump, 13-14 — Gary Badcock 16' 1", Clare Simpson 13' 10". Garl Arlt 13' 5".

Boys broad jump, 15-16 — Alan Bacon 16' 7", Gerry Badcock, 16' 1½", Clare Simpson 15'.

Girls broad jump, 15-16—Catherine Christenson 13' 6", Alice Gordon 13' 1", June McKenzie 12' 7".

Girls slow bike race, open—Leta Canozzi, Margaret Henry, Irene Davis.

Girls softball throw, 13 and under—Dorothy Berry 113' 10", Patsy Ling 91' 11", Mary Monohan 89' 11".

Girls softball throw, 14 and over—Verna Colenzo 133' 3", Polly Poolochoff 131' 11", Leta Collozzi 130' 2".

Broad jumping boys and girls with live frog—Roy Price 13½", Sidney Littlewood 13", Carl Arlt 12½".

Catching greasy pig—Fred Fal-

Walton of Trail First in Mile

Norman Walton of Trail at the Kinsmen track and field meet at Nelson Tuesday sprinted close behind exhibition runner John Watts of Queen University to come in official first. His time was 4.44 minutes. Thursday it was reported the winner was Ron Cathcart of Nelson.

Trail Cricketers Here Sunday

Nelson cricketers for the first game of the season will entertain Trail Cricket Club members at the Recreation Grounds Sunday afternoon.

The Nelson team will be selected from R. Mulloy, Robert Main, Derek Tye, K. Adcock, Norman Bradley, T. Nutter, P. Green, J. Roberts, J. Corbin, E. Oxenham, J. Chambers and E. Bowkett.

Baseball Scores

NATIONAL

New York	297 100 000—19 15 3	
Brooklyn	000 110 000— 2 10 1	

Koslo and Cooper, Warren (7); Gregg, Behrman (2), Hatten (2), King (4), and Edwards, Hodges (4).

St. Louis	000 000 110— 2 6 1	
Chicago	200 100 10x— 4 9 0	

Brecheen and Garagiola; Borowy and Scheffing.

AMERICAN

Philadelphia	010 510 001— 8 13 1	
Boston	300 000 010— 4 7 1	

Marchildon and Rosar; Dorish, Zuber (5) Murphy (6) and Tebbetts, Partee (2).

Detroit	000 040 001— 6 8 1	
Cleveland	000 000 050— 5 9 1	

Trout, Gorsica, White (8), Hutchinson (8) and Swift; Kettel, Klieman (5), Lemon (8), Gromek (9) and Hegan, Lopez (8).

Additional Stock Markets

VANCOUVER STOCKS

MINES		
Bayonne	.08	—
Bralorne	10.60	11.00
B R Cons	.06½	.07
B R X	.10	.10½
Cariboo Gold	2.15	2.25
Congress	.04½	.05
Dentonia	.16½	—
George Copper	.10	—
Golconda	—	.16
Grandview	—	.21
Grull Wihksne	.06½	.07½
Hedley Mascot	1.00	1.02
Int C & C	.37½	.40
Island Mountain	—	1.75
Minto	.03½	—
Pacific Nickel	.15¼	.20
Pioneer Gold	3.85	4.00
Premier Bord	.05	—
Premier Gold	.68	—
Privateer	.35½	.35
Quatsino	.09⅞	.10
Red Hawk	.04¼	.05
Reeves MacD	1.00	—
Reno Gold	.11	.13
Salmon	.18	.19
Sheep Creek	1.10	1.12
Silbak Premier	—	.70
Taylor Bridge	.52	—
Wellington	.03	.03½
OILS		
Anaconda	.13	.14¼
Anglo Can	1.78	1.84
A P Cons	.23	.24
Calgary & Ed	2.55	2.58
Calmont	.68	.69
Commoil	—	.41
Commonwealth	.50	—
Dalhousie	.61	.65
Davies	.21	—
Foothills	2.70	2.80
Home	4.55	4.60
McDougal Segur	.15¼	.15¾
McLeod	.10	.10½
Mercury	.27	.28
Mill City	.24	.27
Model	.34	.39
Okalta Com	2.08	2.14
Pacific Pete	1.11	1.13
Royal Can	.18	.18½
Royalite	18.00	—
Southwest Pete	.35	.40
Spooner	.26	—
Sunset	—	.11¼
Vanalta	.19¾	.21
Vulcan	.40	.44
INDUSTRIALS		
Capital Estates	9.00	9.25
Coast Brew	3.20	3.25
UNLISTED MINES		
Big Missouri	.04	—
Bluebird	.03	.03
Central Zeballos	.02¼	—
Canty	.04½	—
Clubine Com	.01	.04
Cuyuni	.65	.70
Federal	.01	.01½
Hedley Amal	—	.05
Home Gold	.01	—
Noble Five	—	.01
Pilot	—	.02½
Prosperine	.15	—
Spud Valley	—	.15
Taylor Windfall	.01½	—
Vananda	.31	.31

NEW YORK STOCKS

American Can	93.50
American Smelt & Ref	60.15
American Telephone	156.75
American Tobacco	76.25
Anaconda	36.35
Armstrong Cork	44.75
Associated Drygoods	17.85
Beth Steel	87.25
Canadian Pacific	11.65
Cellotex	25.85
Crane	34.50
General Electric	36.50
General Foods	42.00
General Motors	60.15
International Nickel	31.65
Inter Tel & Tel	12.35
Standard Oil of N J	77.25

MONTREAL BANKS

Commerce	21.25
Dominion	26.25
Imperial	25.75
Montreal	26.50
Royal	23.00
Nova Scotia	33.50
Toronto	35.50

DURING THE DAY
ALLEYS OPEN
10.00 A.M. — MIDNIGHT
BOWLADROME
AND COFFEE BAR

Picture of a Happy Fisherman
He was out last week end and used
Quality Tackle
The lures preferred by experienced fishermen.
GIBBS TOOL & STAMPING WORKS
Vancouver, B.C.

Approved Lubrication
MARFAK
Your Car

CUTHBERT MOTORS Limited

Lawn Mowers and Shears
SHARPENED and REPAIRED
SAM BROWN
Gun, Lock, Safe & Cycle Works
Phone 1045 737 Baker St.

ELECTRIC LAUNDRY
Phone 1170 — 180 Baker St.

Have the Job Done Right
SEE
VIC GRAVES
MASTER PLUMBER
PHONE 815

THOMPSON
FUNERAL HOME
AMBULANCE SERVICE
"Distinctive Funeral Service"
Kootenay St. Phone 361

SUPER SHAVES
For clean, comfortable, good-looking shaves use
MINORA BLADES
Canada's favourite in quality and low price — 4 for 10¢ for 25¢

ECONOMY PACK 12 BLADES 25¢

Arriving in Style
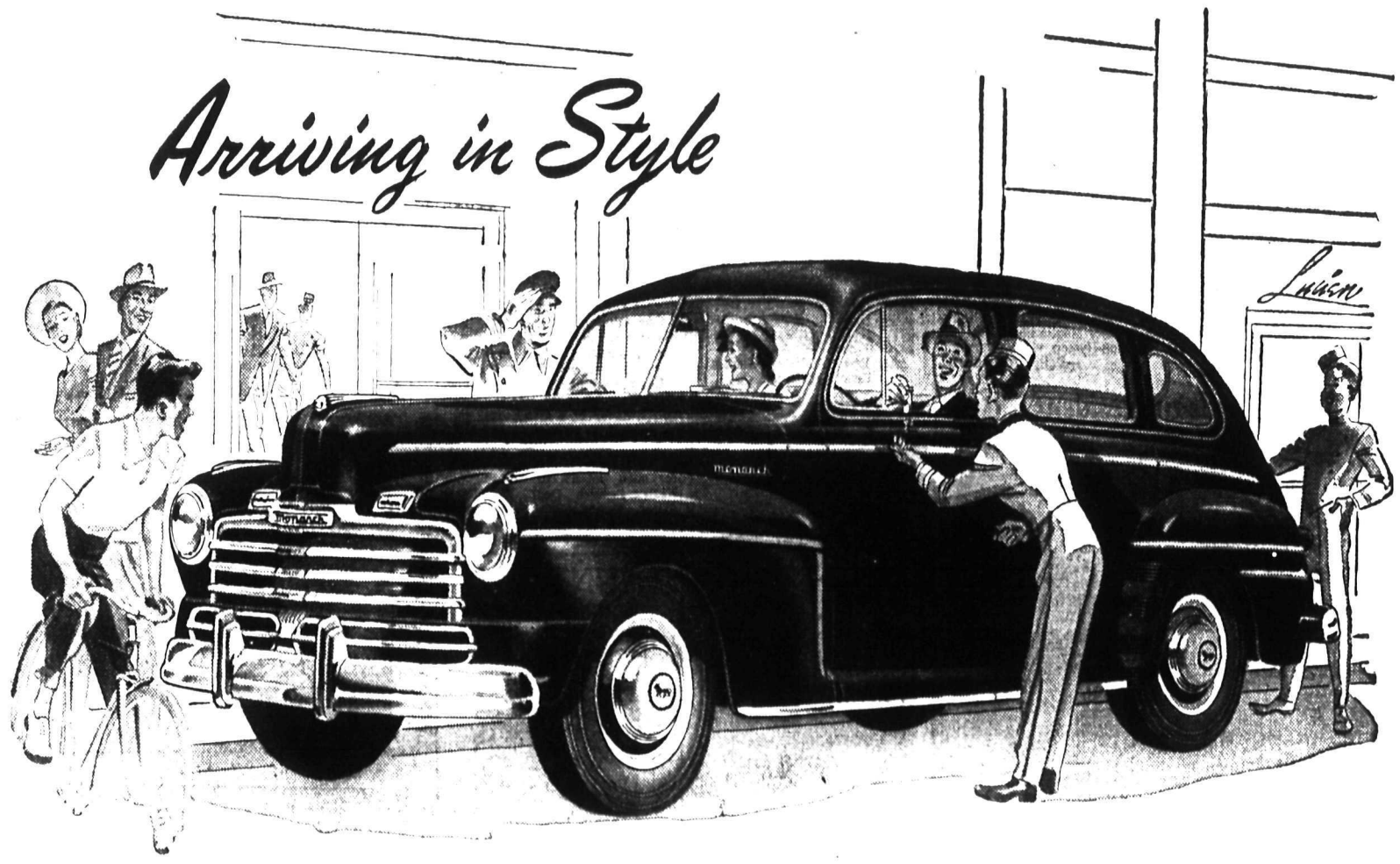

"DELIVERED TO YOU"—
AUTHORIZED MONARCH PRICES

Town Sedan or 5-pass. Sedan Coupe

NELSON Retail less taxes	$1670.15
Excise Tax	114.61
Sales Tax	91.69
NELSON Retail Delivered Price	$1876.45

These prices are for standard equipped models as supplied by us, which include spare wheel, tire and tube, heater and defrosters. The only extras you need pay for are gasoline and license. Delivered prices to points outside Nelson will vary according to transportation charges from Windsor.

On a tour of the bright lights or a trip to the backwoods, Monarch 8 is *always* in style, always well behaved. This comfortable, roomy automobile has been winning friends ever since the first Monarch 8 was introduced last year.

The 1947 Monarch (Town Sedan illustrated) offers you a remarkably quiet, restful ride—with road noises hushed by rubber insulation at more than 200 points. It has an easy, mile-consuming pace that makes the holiday seem longer, the trip shorter.

Monarch 8 is a *standout* in the medium-priced field. Among its extra-value features you'll list the spirited performance of its V-type power plant; its superb riding qualities; the two-tone luxury of its spacious interior.

He's having trouble meeting the demand, but your Ford and Monarch dealer will be glad to give you detailed information on this handsome 1947 Monarch 8.

FORD AND MONARCH DIVISION
FORD MOTOR COMPANY OF CANADA, LIMITED

Ride like a King in a Monarch "8"

YOUR FORD AND MONARCH DEALER FOR NELSON AND DISTRICT

QUEEN CITY MOTORS LTD.
561 Josephine St., Phone 43

TODAY'S News Pictures

A Curlers' Parade

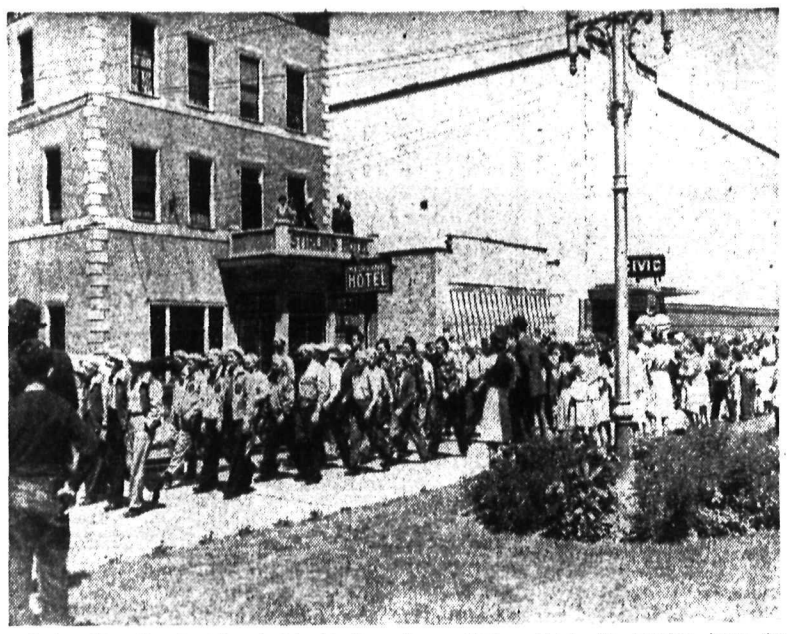

Curlers from all parts of Canada joined in the Dominion Day parade at Nelson when the Nelson Kiltie Band and Junior High Band led the marching sportsmen. Above, the paraders leave the Civic Centre.

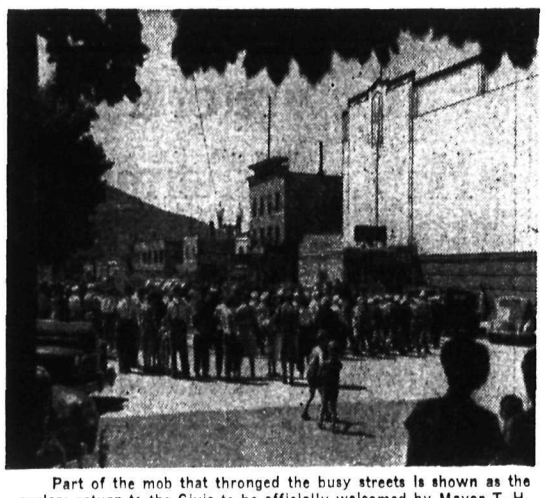

Part of the mob that thronged the busy streets is shown as the curlers return to the Civic to be officially welcomed by Mayor T. H. Waters and other City officials.

Candidates for the Jubilee Queen crown were driven to the curling rink where they tried their hand at the game of the Scots. From left to right in the back seat of the car were Bunty Paterson, Dorothy Wallace and Bunty Waters, while Eleanor Maglio and Ruby Jarbeau sat in front. A sixth contestant, Colleen Hyssop, was not present.
—Daily News photos.

Styles of the Day

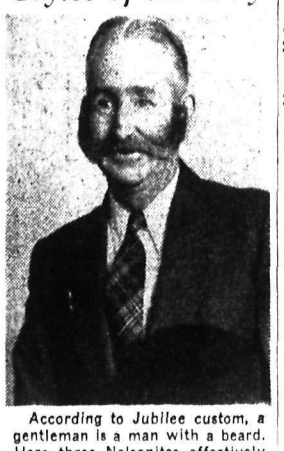

According to Jubilee custom, a gentleman is a man with a beard. Here three Nelsonites effectively demonstrate different ages and types.

Carl McDonough's growth recalls to some "experts" the English country gentleman of the Victorian '60s, while . . .

Art Waters followed General Grant's style, and . . .

New Lardeau Resident

This 2200-pound Percheron was recently brought to the Lardeau Valley ranch of Frank Abey from Calgary. Mr. Abey brought a pair of horses, the other weighing an even ton.

L. S. Gansner has an Abe Lincoln effect.

They'll Do It Every Time

Registered U. S. Patent Office

By Jimmy Hatlo

Marian Martin

SUMMER TIME DUET

Star of the Summer picture! That is what Pattern 9100 will make you! So you make it. Easy to sew the slick sundress, bow-tied bolero! Darling in eyelet or contrasting linens!

This pattern gives perfect fit, is easy to use. Complete, illustrated Sew Chart shows you every step.

Pattern 9100 in teenage sizes 10, 12, 14, 16. Size 12 takes 2½ yds. 35-in.; jacket 1¼ yds.

Laura Wheeler

NEW FOR LINENS

One applique patch—a very simple one—lends a splash of color to these towels. Quickly done lazy-daisy flowers complete the design.

Use these blossom designs on towels, pillow-cases, or scarfs! Pattern 747; transfer of 6 motifs 4x12 in.

Send TWENTY-FIVE CENTS in coins (stamps cannot be accepted) for each pattern to Nelson Daily News, Pattern Dept., 266 Baker Street, Nelson, B.C. Print plainly PATTERN NUMBER, your NAME and ADDRESS.

AUNT HET

By ROBERT QUILLEN

Emmie is foolin' herself again. All the exercise she needs to reduce is to put her hands against the table and push back.

SALLY'S SALLIES

Registered U. S. Patent Office

"So you shot the fireworks last night?"

HENRY

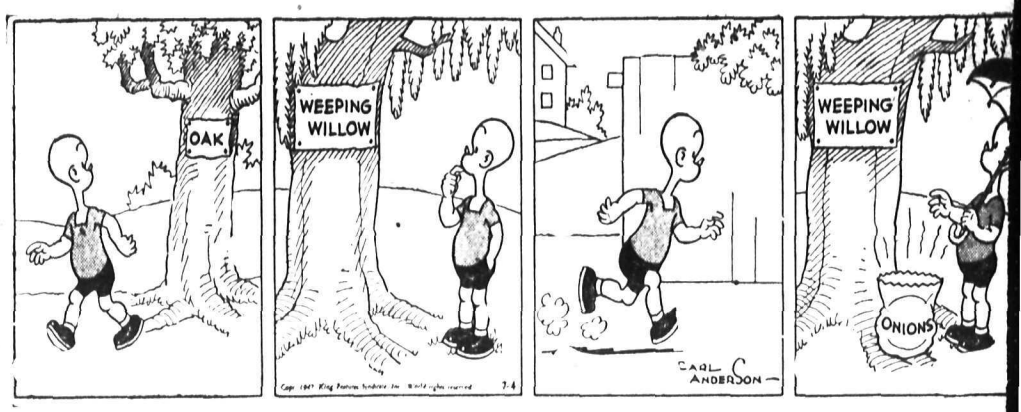

LI'L ABNER

BRINGING UP FATHER

BLONDIE

DONALD DUCK

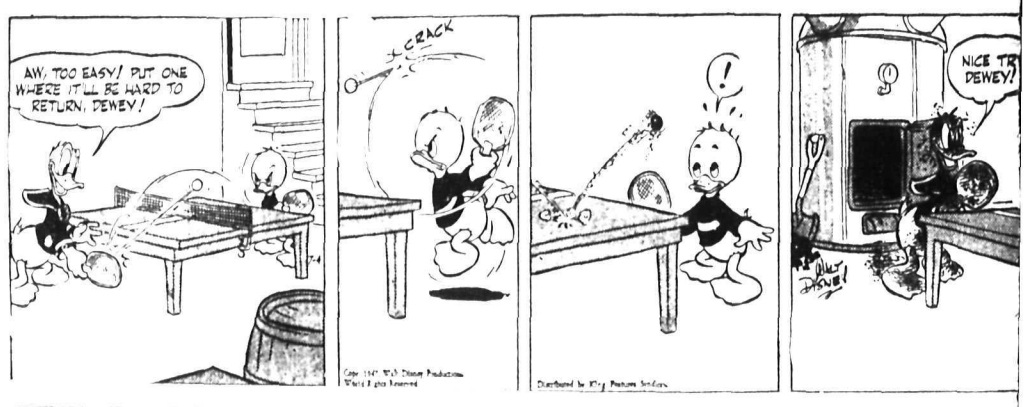

KING OF THE ROYAL MOUNTED

BUZ SAWYER

SECRET AGENT X9

LASSIFIED
PHONE 144

BIRTHS

LEY—To Mr. and Mrs. William , 205 Nelson Avenue, at Kootelake General Hospital, June 29, ghter.

PEL—To Mr. and Mrs. Leonard , Ymir Road, at Kootenay General Hospital, June 29, a

RSON—To Mr. and Mrs. Chesarson, nee Evelyn Gunn, at wna Hospital, June 25, a son.

HELP WANTED

RETARY-MANAGER FOR bson Cooperative Exange handling fruit, feed, gs, etc. Business experice essential. State experice and salary required. esident, Robson Co-op., bson, B.C.

We have an opening for a TENOGRAPHER-BOOKKEEPER Ideal working conditions eebles Motors Ltd.

TED BY THE J. R. WATKINS Two men for good rural routes the Kootenay District; must e car. For particulars see Spen- C. Colman, 1117 Front Street, son, or write J. R. Watkins Co. , Vancouver, B. C.

K FOR GERT'S HOME INN e, Creston, B.C. Must be able e complete charge of kitchen; ular meals and short orders. ly to Box 162, Creston, B.C. In lication give your telephone ress.

TED -- ONE ELECTRICIAN two electricians helpers, preably experienced on installa of mill equipment. Kenville d Mines Ltd. Box 390. Telene 189-R-1.

SES WANTED. $120.00 PER nth with full maintenance, 6- week, 8-hour day. Good living arters. Write Secretary-Treasr, Macleod Municipal Hospital.

TED — A WOMAN COOK small camp, could use man wife. Phone 827-R or write 364 Nelson.

TED — AN EXPERIENCED nographer. Apply giving qualitions and experience to Box 44 Daily News.

TED—3 PICKERS, RASPBERs and cherries. Really good king. G. D. G. Barwis, R. R. 1.

TED TO CONTRACT FENCE t makers. Highest prices paid. ply 518 Sixth St. or Ph. 745-X-2.

TED—2 WAITRESSES, 3 BUS s, high school age, and 2 dish shers. Apply Armson's Cafe.

TED—GOOD PASTRY COOK. od wages. Apply Golden Gate fe.

ENTLY NEEDED — WOMAN take charge of home. Apply 2nd St.

SITUATIONS WANTED

NE 585-R4 TO GET YOUR no tuned and repaired. J. Nolan.

ROOM AND BOARD

M FOR RENT, OR BOARD & m. 104 High Street.

M, GARDEN & NURSERY

ENTION DAIRYMEN, LOGs—The Lister Cooperative Asiation now taking orders for alfa hay, all grades. The Lister operative Association, Camp ter, B.C.

PERFECT SOIL SERVICE garden, ranch and farm, Mcugall's Earthworms. 1791 Third , Trail, B.C.

FOR SALE, MISCELLANEOUS

FOR SALE—STROMBERG-CARLson portable public address system. Contains 25 watt amplifier, which has 2 microphone inputs, 1 phono control, 1 treble and 1 bass control; 2 12" P.M. cone speakers and baffles, 1 crystal microphone and stand. — Public address system. 25 watt amplifier, 1 turntable, 12" quam speaker and baffle. A sacrifice. Write, B. Johnson, Box 300, Kimberley, B.C.

FOR SALE—HOUSEHOLD EQUIPment including beds complete, unpainted chest of drawers, portable clothes cupboards, large size tricycle, buffet, tables and chairs, linoleums, kitchen range and small cook stove and numerous other articles. Call at 711 Carbonate St.

FOR SALE—72-PIECE COALPORT dinner set. Harmonium, mahogany tilt-top table, 48" diameter; oak and leather chairs. Phone 711-X2.

FOR SALE — 1 PAIR MEN'S trousers, size 32" waist, 1 tweed coat, 1 raincoat size 42. Pre-war. Good as new. 920 Kootenay St.

FOR SALE—16-FOOT FACTORY-built Hampson house-trailer, 1946 model at Auto Camp, right of ferry. W. Ohlhausen, Castlegar.

FOR SALE — 10 GAL. VISIBLE gasoline pump, 500 gal storage tank. Apply G. J. Cheveldave, Castlegar, B.C.

FOR SALE ¾ STEEL PANEL bed, walnut finish, cable spring and mattress, as new. Phone 1198-X.

PIPE — FITTINGS—TUBES, SPEcial low prices. Active Trading Co., 916 Powell St., Vancouver.

MAIL INTERIOR PLATING Front St., Penticton, B. C., for Silver, nickel, Copper Plating

FOR SALE — CREAM ENAMEL kitchen range in good condition. Phone 214-L or 100.

30 VOLS. WORLD'S GREAT CLASsics, Eastman Kodak, leather case. Ph. 738-X.

FOR SALE—LARGE SIZE FURNacette and used kitchen sink. Ph. 727-R.

FOR SALE — TAYLOR OFFICE Safe, 28"x28", 36" high. Moynes Motors, Trail, B.C.

FOR SALE—OSTERMOOR MATtress, living room table. Ph. 632L2.

RENTALS

PROFESSIONAL MAN REQUIRES house or 4-room self-contained suite, furnished or unfurnished, any time before Aug. 10th. Keen gardener. Could exchange 3-room suite in Vancouver. Box 10262, Daily News.

HOUSEKEEPING OR OVERNIGHT cabins. Day or week, or rooms, in Kokanee Lodge. Sandy beach. Ph. Allen, 678-R-1, Nelson.

WANTED TO RENT OR BUY — Small farm, near Nelson. $2000 cash down. Box 5042 Daily News.

FOR RENT — AT 6 MILE PARTLY furnished Summer camp. Phone 810-R evenings.

ROOM SUITABLE FOR BUSINESS gentleman, close in. Box 8707 Daily News.

SUMMER RESORTS

PINEWOOD TOURIST CAMP, Christina Lake, B.C. $15.00 wk. Bring bedding. Pillows supplied. Res. Box 314. Prop. Al Vogan.

FISHERS' PARADISE LODGE, Queen's Bay, boats, motors, cabins and meals. Complete vacation facilities.

LOST AND FOUND

WILL LADY WHO FOUND child's red hand-knit sweater on Tilt-a-Whirl Tuesday afternoon, please phone 1294-R or 57. Urgent

LOST — LADIES BLACK TOP coat at Ball Park Sunday. Phone 808-L.

DAILY CROSSWORD

ACROSS
1. Long nail
5. Bob
10. Pincer-like organ
14. Mohammedan god
15. Port
16. Southern constellation
17. Open (poet.)
19. Sets again
20. Reads
21. Close to
23. Monetary unit (Latvia)
25. A fuel
26. A child's disease
30. Seized
31. Ugly old women
33. Crown
35. From
37. Natives of Korea
38. To make angry
41. Prosecute judicially
43. Bondsman
44. Short surplice
45. Weird
46. Incites
48. Vend
49. Lean and strong

DOWN
1. Metal tip of a scabbard
2. Pry
3. Malt beverage
4. Pale
5. Whip marks on skin
6. High priests
7. River (Ger.)
8. Receive a share
9. Mince
11. Hurry
15. Soak flax
17. Eskimo tools
18. Juice or plants
21. Point of land
22. All correct (abbr.)
23. Select
24. Sells, as chances
25. King of Bashan (Bib.)
26. Sailor
28. Food fish
30. Rest on the knees
31. Flower
32. Full of nuts
33. Bodies of water
35. Price of passage
36. Wicked
39. Crow's cry
40. Sash (Jap.)

Yesterday's Answer

CRYPTOQUOTE—A cryptogram quotation

BU WMQPM JZXJ JZP YBUQ YXV YXCP X RPDBUUBUD, BJ YSKJ RP NWMAPQ—KPUPAX.

Yesterday's Cryptoquote: CLOSE THE STREAM NOW, LADS: THE MEADOWS HAVE DRUNK ENOUGH—VIRGIL.

Distributed by King Features Syndicate, Inc.

PERSONAL

WAWANESA MUTUAL FIRE INsurance Co. D. L. Kerr, Agent.

WHEN IN VANCOUVER STOP AT Almer Hotel, Opp. C.P.R. Depot.

SPOT CASH FOR USED GOODS of all kinds Phone 1081 Chess 524 Vernon.

ATTENTION SCHOOL BOARD secretaries. We have a large stock of newsprint, mimeo and bond paper and can fill any order immediately Daily News Printing Dept., Nelson, British Columbia.

MEN'S PERSONAL DRUG SUNdries: 24 samples, $1.00, or 19 Deluxe assorted, $1.00 mailed in plain sealed wrapper. Finest quality, tested, guaranteed. Bargain Catalogue free. Western Distributors, Dept. RN, 85 Ray Bldg., Vancouver.

29¢ LIONS PHOTO 29¢

P. O. Box 434, Vancouver, B.C. Any 8 exposure roll developed and printed 29c. Reprints—4c each. Giant size—7c each. 5x7 Enlargement Coupon with each order.

LADIES! DELAYED MENSTRUAtion Why worry? Smart women say new, improved, triple-strength Delaye Pills give prompt effective relief for overdue, painful or irregular periods. (Regularly $5.00.) Our price, $3.00, postpaid via Air mail in plain, sealed wrapper (C. O.D. if you prefer). Women should keep a box on hand at all times. Order yours right now! Western Distributors, Dept. ACN, 85 Ray Bldg., Vancouver.

NIAGARA
One Trip
AUTO LOANS
PHONE FIRST TO GET AN AUTO LOAN IN A SINGLE TRIP, $20-$1,000 ON OWNER'S SIGNATURE
LIFE INSURANCE AT NO EXTRA COST.
NIAGARA
FINANCE COMPANY LIMITED
Est'd. 1930
Suite 1, 560 Baker St., Nelson
Phone 1095

WANTED, MISCELLANEOUS

SHIP US YOUR SCRAP METALS or iron. Any quantity. Top prices paid. Active Trading Company 916 Powell St., Vancouver, B.C.

WANTED — ELECTRIC WASHING machine, kitchen range, bedroom suite or complete bed. Phone 886-Y between 5 and 7.

WANTED — CLEAN COTTON rags, buttons removed. 7c lb. Bring to Daily News.

SHIP YOUR HIDES TO J. P. MORgan, Nelson, B.C.

BUSINESS OPPORTUNITIES

CAFE AND CONFECTIONERY, 1 three-hole fridge, 1 six-hole fridge, 1 pop cooler, 1 2-door new kitchen fridge. Building, lot, equipment for sale, stock at cost. Will consider small piece of land on trade in. Box 10212, Daily News.

WANTED TO RENT OR BUY — Small farm, near Nelson. $2000 cash down. Box 5042 Daily News.

FOR RENT — AT 6 MILE PARTLY furnished Summer camp. Phone 810-R evenings.

FOR SALE — THE EQUIPMENT and business of the Rose Cafe at Castlegar. An opportunity for the right party. All first class equipment and sold as a going concern. For appointment write or phone Cyril Bell, Castlegar, B.C.

FOR SALE—NEW CABIN CAMP, opposite C.P.R. Shipyards. 3 acres, all cleared, crop planted. Cabins insulated, fireproof and fully furnished. Beautiful beach. Con Cummins.

FOR SALE—SIX SUITE APARTment house. 711 Vernon St.

BOATS AND ENGINES

FOR SALE — 18' GALVANIZED row boat. Also late Model T reconditioned Ford motor. Phone 1131-L, 705 Victoria alley after 4 p.m.

BUSINESS AND PROFESSIONAL DIRECTORY

ASSAYERS AND MINE REPRESENTATIVES

E. W. WIDDOWSON & CO. ASsayers 301 Josephine St., Nelson.

H. S. ELMES, ROSSLAND, B. C. Assayer, Chemist, Mine Represnt.

A. J. BUIE, Independent Mine Representative. Box 54, Trail, B. C.

W. G. THOMSON & CO. — ASsayers & Metallurgists. All work given prompt attention. 1155 Pender St., W. Vancouver, B.C.

CHARTERED ACCOUNTANT

ROGER M. HOYLAND
Chartered Accountant
815 Victoria St. Trail Phone 336

CHIROPRACTORS

J. COLIN McLAREN, D.C., CHIROpractic X-ray, Spinography, Strand theatre Bdg. Trail. Ph. 328

DIAMOND DRILLERS

NATIONAL DIAMOND DRILLING Co., Ltd., Drilling and Bit Service. Box 508 Rossland, B.C.

ENGINEERS AND SURVEYORS

R. W. HAGGEN, MINING AND Civil Engineer, B. C. Land Surveyor, Rossland and Grand Forks.

BOYD C. AFFLECK, 218 GORE ST. Nelson, B. C., Surveyor Engineer.

TIMBER PROPERTIES

T. A. CLARKE, FOREST ENGIneer and Forester, 425 Baker St., Nelson. Phone 1306. Timber Cruised, Appraised and General Timber Management and Administration.

INSURANCE AND REAL ESTATE

CHAS. F. McHARDY, INSURANCE Real Estate — Phone 135.

MACHINISTS

BENNETTS LIMITED
Machine Shop, acetylene and electric welding, motor rewinding. Phone 593 324 Vernon St.

STEVENSON'S MACHINE SHOP—Specialists in mine and mill work. Machine work, light and heavy. 708 Vernon St. Nelson. Ph. 98.

SECOND HAND STORES

WE BUY, SELL AND EXCHANGE. What have you? Phone 534 Ark Store

Johns Hopkins donated $7,000,000 to found the hospital and university which will bear his name.

MACHINERY

Sawmill Operators

We can give you quick service on your requirements for saws and sawmill parts.

We can supply you with saws of any description — circular, band or cross-cut—made by

SPEAR & JACKSON
SHURLEY-DIETRICH-ATKINS
SIMONDS SAWS
and DISSTON

Nelson Machinery Equipment Co.
214 Hall St. Phone 18

Mining, Milling and Sawmill Machinery, Building and Contractors' Supplies.

"If it's machinery you want, consult us."

FOR SALE — SAWMILL MACHINery: 85 h.p. Motor, almost new; Edger, carriage belting, shafting, hoists and other machinery. Also 3-ton truck with dump box. Write Box 10218, Daily News.

LONDON CONCRETE MIXERS
Sizes 2s, 2½s, 3s, 3½s and 6s.
IMMEDIATE DELIVERY FROM STOCK
PURVES E. RITCHIE & SON LTD.
658 Hornby St. Vancouver, B.C.

CUSTOM MACHINE WORK AND Welding. Cordwood Saws and mandrels. STEVENSON'S MACHINE SHOP, 708 Vernon St., Nelson, B. C.

SAWMILL, WOODWORKING AND Contractors equipment of all kinds. National Machinery Co., Ltd., Vancouver, B. C.

MOTORCYCLES, BICYCLES AUTOMOTIVE,

NOW ON DISPLAY
THE NEW HEAVY DUTY
Fargo Truck
Built for heavy duty trucking. — See it today
Peebles Motors Ltd.

1942 HARLEY DAVIDSON Motorcycle; A-1 condition. Call on or phone Bill Defoe, next to Greyhound.

NEW AND USED PARTS FOR ALL makes of cars. City Auto Wreckers, Box 24, Granite Road.

FOR SALE—1941 OLDS., HYDRAMatic Drive Sedan. Very good shape. Box 10216, Daily News.

FOR SALE—1941 K.S.6 INTERNAtional truck; 825 tires, first class condition. Clark & Miller Trans-

WANTED — CAR OR LIGHT DElivery. Apply Box 8895, Daily News.

FOR SALE — '39 PLYMOUTH coupe. Good con. 7 tires. Ph. 872-L

DUMP TRUCK FOR HIRE. PHONE 204-X. E. Alstad.

PUBLIC NOTICE

NOTICE

"ESCHEATS ACT"
and
"MINERAL ACT"

Pursuant to Order-in-Council No. 1240, approved on the 20th day of June, 1947, the undersigned is authorized to sell the following Crown Granted mineral claims that have escheated to the Crown:

Parcel No.	Name of Mineral Claim	Lot No.	Land District	Mining Div.
2	Starlight	684	Kootenay	Nelson
	Pacific	903	Kootenay	Nelson
	Cumberland	904	Kootenay	Nelson
3	Evening	103	Kootenay	Nelson
	Morning	104	Kootenay	Nelson
	Woodstock	4207	Kootenay	Nelson
4	Smuggler	5742	Kootenay	Ainsworth

Tenders for each parcel must be submitted by registered mail accompanied by certified cheque for the full amount of the tender and will be received at the office of the undersigned at Victoria, B.C., on or before 5 p.m., on the 4th day of August, 1947. The highest or any tender will not necessarily be accepted.

R. C. MACDONALD,
MINISTER OF MINES.

Nelson Daily News

Classified Advertising Rates:

11c per line per insertion, 44c per line per week (6 consecutive insertions), $1.43 per line per month (26 consecutive). Minimum, 2 lines per insertion. Box numbers, 11c extra, covers any number of times.

PUBLIC (LEGAL) NOTICES, TENDERS, ETC.—20c per line, first insertion, 16c per line each subsequent insertion.

FOR PROMPT PAYMENT ALL ABOVE RATES LESS 10%

Subscription Rates:

Single copy	$ 05
By carrier, per week in advance	25
By carrier, per year	13.00
Mail in Canada, outside Nelson:	
One month	$ 1.00
Three months	2.50
Six months	4.50
One year	8.00
United States, United Kingdom:	
Per year	$12.00
Six months	6.00
Three months	3.00
One month	1.00

Where extra postage is required, above rates plus postage.

PROPERTY, HOUSES, FARMS

For Sale

One of the nice Nelson homes. 3 bedrooms, dinning room, sitting room, open fire place. Excellent cut-stone foundation, good basement. Greenhouse, 2 lots. Lots of fruit and garden produce.

PRICE
$6500

1. Long established dairy close to town. 6 acres, one 6 room house also small cottage. Large barn and usual necessary buildings. About 30 head of cattle. Present daily receipts about $45.00. Present net yield, $5,000 a year. To be sold as a going concern with all necessary milking equipment, etc. Two trucks.

PRICE
$18,500
Requires at least $10,000 cash.

2. Small house, needs interior painting, 2 bedrooms, good plumbing, stone foundation. Very close in. This is an old house but is well worth the money. Cash payment of $1350 with balance arranged.

IMMEDIATE OCCUPANCY
FULL PRICE
$2350

3. Rooming house with business premises, well located. Shows an excellent net revenue.

PRICE
$26,000

4. Lovely ranch home, East side of Kootenay Lake. Approximately 50 acres, 10 acres in wood, 7 acres in cultivation, cherry orchard and apple orchard.
Buildings consist of large main residence (replacement value of this at least $10,000, and first-class cottage (revenue producing, replacement value at least $3000), garage, barn and outbuildings, grass tennis court, pretty flower garden and excellent vegetable garden, small fruits, etc.
Good creek runs through property, beautiful view of lake.

PRICE
$15,750
All cash required.

C.W.Appleyard & Co. Ltd.
GENERAL INSURANCE, CITY PROPERTY
NELSON, BRITISH COLUMBIA
Established thirty-five years
BOX 26

NEW WHITE STUCCO DUPLEX, unfinished attic, 3 rooms, toilet, shower in each, plastered. Ideal for auto camp, 350 feet frontage on main highway. This is a corner acre. No clearing to do, just start adding cabins and watch the cash roll in. Snap at $3800 cash, or terms $4500. Apply one block East of property RR1, to A. Fotherby—600 yards East of Coffee Shop at Willow Point, Nelson, B.C. Phone 462-L-4.

FOR SALE — COMFORTABLE five-roomed house, centrally located, near schools and business section. Three lots with fruit trees and garden, landscaped. An exceptional buy. Apply 809 Silica Street in the forenoon or evening. Can give immediate possession. House can be bought furnished or unfurnished.

FOR SALE—PROPERTY LOCATed opp. Pass Creek Falls. Immediate possession. Have water rights. Price $1200 cash. For further information write to N. Chernencove, 249 E. Hastings St., Vancouver, B.C.

FOR SALE—SUMMER HOME AND cottage, furnished, good plumbing, one acre of land, excellent beach, garage. Close to Nelson. Phone 805-Y.

FOR SALE—SIX ACRES 1¼ MILES from town, 5 room house, light, water, telephone, new chicken house for 200 birds, family orchard. Immediate occupancy. Phone 711-X2

FOR SALE — 80 ACRE DAIRY farm, 20 acres cultivated hay, good buildings. Salmo-Fruitvale Road. Cash sale. Apply Alex Toth, Park Siding.

NORTH SHORE HOUSE, NEWLY built, not quite finished. 5 or 6 rooms and bath, fireplace, furnace, hot and cold water, 2 acres, $6000. Owner Box 9481 Daily News.

WHY NOT REFINANCE YOUR mortgage on the Yorkshire Savings and Loan Monthly Reduction plan at 6 per cent. C. W. Appleyard.

FOR SALE — HOUSE AND 5 acres, with wood, at Winlaw, B.C. Vacant now. Apply Hall, 816 Gordon Rd.

FOR SALE—1-ACRE FARM CLOSE in. Good house and outbuildings. Irrigated orchard and garden. Phone 687-X.

FOR SALE—6-RM. HOUSE, FULL basement, garage. Terms. Phone 595-X or see C. F. Grant, 612 Mill Street

FOR SALE — MODERN 2-BEDroom house and furniture. Possession soon. Call after 5 at 716 Fourth Street

FOR SALE — 26 ACRES, BUILDing, water and light. 1½ miles West of Procter. Apply R. Schwab, R.R. No. 1, Nelson, B.C.

FOR SALE—½ ACRE ON R.R. 1. Beach and lake frontage, 3 min. walk from ferry. Con Cummins.

FOR SALE—5 ROOMED HOUSE on 2 corner lots on street car line. Leaving town. Phone 1221-R.

FOR SALE — SMALL BUILDING on 2 lots, garden partly in. Phone after 6 p.m. 1252-L.

HOUSE ON THREE LOTS. APPLY or phone 1024-L, Gyro Park.

FOR SALE—2 GOOD BUILDING lots. Cleared 75x117 ft. Ph. 727-R

Trees continually evaporate moisture into the air.

St. Peters' in Vatican City is the world's largest church.

LIVESTOCK, POULTRY AND FARM SUPPLIES, ETC.

WE OFFER RAISED NEW HAMPSHIRE PULLETS, past brooder stage. All pullets raised from our finest R.O.P. sired pullet chicks. All birds are running out on our free range.
NEW SIBERIA FARMS
N. Balakshin, R.R.2, Chilliwack

ATTENTION— POULTRYMEN who are willing to take out a $10.00 share in the K.P.C.A. for starting an Egg Grading Station in Nelson, please send money to Secretary C. Tutt, Robson, B.C.

1 GOOD SADDLE HORSE COMplete with saddle, bridle, etc. Reasonable offers. Owner leaving town. Apply Tel. No. Rossland 157-R.

FOR SALE—ONE HORSE, GOOD quiet worker. Reasonable. Apply Mike L. Postnikoff, Appledale.

Market Trends

TORONTO—Prices eased off as volume slowed down. Western Oils receded on profit-taking and golds turned weak. Industrials and base metals were irregular although liquors and oils traded well.

NEW YORK—Spurred by further short covering and investment purchasing, the stock market resumed the upswing after considerable irregularity due to profit cashing on the lengthy advance.

MONTREAL—Trading continued dull and price changes in most groups were slightly easier.

VANCOUVER—Oils lost ground while mines edged up and industrials were active but unchanged.

LONDON—The London Stock Exchange registered gains in oils that more than compensated for losses chalked up earlier in the week. Gold shares were quiet, base metals improved where changes were made and industrials closed much where they opened.

Calgary Livestock

CALGARY, July 3 (CP)—Light receipts being cleaned up at steady prices.

Wednesday's receipts: 1,048 cattle, 169 calves, 470 hogs, 86 sheep. This morning: 125 cattle, 162 hogs, 26 sheep.

Hogs sold Wednesday at $20.50 for A's yards and plants sows $13.25 live weight.

Good butcher steers 14.00-14.50. Good butcher heifers 13.00-1350. Good cows 10.00-10.50. Canners and cutters 5.00-7.50.

Good bulls 10.00-10.50. Good to choice veal calves 13.00-14.00. Stocker and feeder steers 10.75-11.25.

Spring lambs 14.00.

Toronto Stocks

Amal Larder	.79
Anglo-Huronian	9.15
Ansley	.05¼
Arjon	.13
Armistice	.58
Astoria	.10
Aubelle	.10
Aumaque	.20½
Aunor	4.30
Bagamac	.19½
Base Metals Mining	.11½
Bear Exploration	.54
Beattie Gold Mines	.72
Beaulieu Yellowknife	.30
Belleterre	6.25
Bevcourt	.69
Bobjo Mines	.15
Bonetal	.33
Bralorne	10.50
Broulan	.32
Buffalo Ankerite	2.56
Buffalo Canadian	.20
Buffalo Red Lake	.29
Calin Flin Flon	.07¼
Campbell R L	3.25
Can Malartic	.67
Cariboo Gold Quartz	2.20
Castle-Trethewey	1.25
Central Patricia	1.60
Centremaque	.30
C Porcupine	.13
Chesterville	3.30
Citralam	.06
Cochenour	2.90
Coin Lake	.32
Colomac Yellowknife	.09½
Coniaurum Mines	1.21
Consolidated M & S	84.00
Conwest	1.00
Crestaurum	.30
Croinor	1.00
Delnite	1.72
Dickenson Red Lake	1.10
Discovery	.54
Diversified	.95
Dome Mines	22.00
Donalda	.85
Duquesne	.89
Duvay	.66
East Amphi	.40
East Malartic	1.67
East Sullivan	3.20
Elder	.76
Eldona	.28
Falconbridge Nickel	4.15
Fed Kirkland	.06½
Francoeur	.16
Frobisher	2.25
Giant Yellowknife	6.15
Gillies Lake	.10½
God's Lake Gold	.90
Gold Crest	.23
Gold Dale	.17
Gold Eagle	.06
Golden Arrow	.16
Golden Gate	.15
Gold Vue	.25½
Gunnar Gold	.35
Hallnor Mines	4.30
Hard Rock Gold	.35
Harker Gold	.12
Harricana	.08
Hasaga	.85
Heath	.12½
Heva Cadillac	.26
Hollinger	10.25
Homer	.07
Hosco	.35
Howey	.31
Hudson Bay M & S	42.00
Indian Lake	.09
Inspiration	.58
Int Nickel	34.50
Int Uranium	.45
Jacknife	.09
Jack Waite	.06½
Jason	.15
Joliet Quebec	.40
Kayrand	.08½
Kenville Gold	.27
Kerr-Addison	14.85
Kirk-Hudson	.50
Kirk Townsite	.13
Kirkland Lake	2.08
Labrador	4.60
Lake Dufault	.50
Lake Shore Mines	14.50
Lamaque Gold	6.65
Lapaska	.30
Leitch Gold	1.20
Lexinden	.17
Lingman Lake	.75
Little Long Lac	1.55
Louvicourt	1.95
Lynx	.15
Macassa	3.25
MacDonald	2.37
MacLeod Cockshutt	1.55
Marlon Rouyn	.37
Madsen Red Lake	3.10
Malartic Gold F	1.60
Marcus	.66
McIntyre-Porcupine	58.25
McKenzie Red Lake	.60
McMarmac	.37
McWatters	.14½
Mining Corp	8.50
Moneta	.45
Mosher	.15
Negus	2.01
New Bidlamaque	.04½
Nib	.10
Nipissing Mining	1.30
Noranda	44.85
Norbenite	.30
Normetal	1.42
Norseman	.08¼
O'Brien Gold Mines	2.11
O'Leary	.15
Omega Gold	.07
Omnitrans Exploration	.21½
Orenada	.07¾
Osisko Lake	1.20
Pamour Porcupine	1.47
Paramaque	.10
Paymaster	.43
Pend Oreille	2.35
Perron Gold	1.01
Picadilly	.07
Pickle Crow Gold	2.52
Pioneer	3.75
Powell Rouyn Gold	.85
Premier Gold	.65
Reeves MacDonald	1.00
Preston East Dome	1.81
Quebec Gold	.55
Quemont	16.35
Regcourt	.25
Richmac Gold Mines	.27
Roche L L	.06
Rouyn Merger	.35
San Antonio Gold	.23
Sannorm	.23
Sen Rouyn	.38
Shawkey	.26
Sheep Creek	1.08
Sherritt Gordon	3.15
Sigma Rouyn	9.50
Siscoe Gold	.53
Sladen Malartic	.40¼
Springer	1.13
Stadacona	.55½
Starratt Olsen	.62
Steep Rock	2.15
Sullivan Cons	1.95
Sud Contact	2.10
Surf Inlet	.22
Sylvanite	2.10
T C Resources	.80
T Lundmark	.46
Taku River Gold Mines	.70
Teck-Hughes Gold	3.85
Thurbois Mines Ltd	.45½
Toburn Gold Mines	.65
Towgamac	.18
Upper Canada	2.25
Ventures	7.50
Vicour	.14½
Waite Amulet	4.50
Wasa Lake	.90
W Malartic	.14
Wiltsey	.09
Wright Hargreaves	2.90
Yellorex	.20
Ymir Yankee Girl	.11
OILS	
Anglo-Can	1.76
British American	25.75
British Dom	.26
C & E Corp	2.58
Chemical Research	.50
Calmont	.68
Dalhousie	.65
Davies Petroleum	.22
East Crest	.11½
Foothills	2.75
Home Oil	4.60
Imperial	15.15
Inter Petroleum	12.85
Mid Continent	.12½
Okalta	2.10
Pacalta	.13½
Pacific Pete	1.12
Royalite	18.50
United	.18
INDUSTRIALS	
Abitibi Power	16.85
Abitibi Power pfd	20.85
Algoma Steel	32.50
Bathurst A	20.00
Beatty	39.25
Bell Telephone	187.00
Brazilian Traction	22.15
Brewers & Distillers	15.75
B A Oil	25.50
B C Packers	14.25
B C Power A	26.00
B C Power B	2.15
B C Pulp	53.00
Building Products	29.50
Can Brew	24.85
Canada Canners	20.75
Can Car & Foundry	12.75
Canada Car & Foundry A	17.00
Canadian Celanese	56.00
Can Dredging	22.00
Can Ind Alcohol A	15.25
Can Malting	53.00
Can Packers	36.15
Can Pacific Rly	13.15
Cockshutt Plow	12.25
Cons Paper	17.25
Distillers Seagrams	17.50
Dominion Bridge	31.50
Dom Foundries	27.00
Dom Steel & Coal B	14.25
Dom Tar & Chem	30.00
Dom Textile	72.50
Famous Players	17.00
Fanny Farmer	52.50
Ford of Can A	20.50
Gatineau	17.50
Gatineau 5% pfd	109.50
Gen Steelwares	16.00
George Weston	27.00
Goodyear Tire	53.25
Gt Lakes Paper	15.15
Gypsum Lime	14.35
Hamilton Bridge	6.50
Hiram Walker	22.75
Imperial Oil	15.15
Imperial Tobacco	15.25
Int Metals	27.00
Int Nickel	34.25
Kelvinator	26.00
Lake of the Woods	34.75
Loblaw A	28.15
Loblaw B	27.00
Maple Leaf	11.75
Massey Harris	17.25
Massey Harris pfd	28.75
McColl Front	29.50
McColl Front pfd	103.00
Moore Corp	68.50
Nat Steel Car	23.00
Page Hershey	27.00
Powell River	34.75
Power Corp	11.25
Shawinigan	22.25
Sicks Brew	13.50
Simpsons pfd	104.50
Southam	17.00
Union Gas	9.85
United Steel	7.75
Winnipeg Elec pfd	99.50
Winnipeg Elec com	14.50

DOW JONES AVERAGES

30 industrials	181.73	up	1.85
20 rails	48.06	up	.62
15 utilities	35.47	up	.28

METAL PRICES

Silver 62¾.
Zinc unchanged.
Lead unchanged.

Work Donations Accepted for Golden Center

CRANBROOK, B. C., July 3 — Unlike a good many other civic center-minded British Columbia communities, Golden in the Northern end of East Kootenay has more than a bank account to back up its intentions. Golden's Civic Center committee accepts money donations, but it accepts just as willingly donation of units of work time which are now nearing the 1200 mark.

When enough money was obtained to make a start, the labor donations were spent and the result is final cement facing on walls, completion of uprights and crossbeams on the main floor and placing of floor joists. Labor time which is volunteered is collected by the committee in three hour units, and some contributors are donating as much as 21 hours a week on the hall.

Last week's public acknowledgement by the Civic Centre committee listed a donation of $431 as net proceeds of the Victoria Day celebration under community sponsorship and of 65 hours of work during the week which brought the utilized donated time up to 1026 hours, a substantial value when converted into terms of money.

Last Rites for J. P. Swinney At Cranbrook

CRANBROOK, B.C., July 3 — John Peffer Swinney, 56 died here Sunday after a long illness. He had lived here for the past ten years, following his trade as carpenter.

Born at Fredonia, Kansas, he came to Canada with his parents as a youngster, and lived at Fort William, Prince Rupert and Yellowknife before coming here about 1937.

His wife survives him at their home on Fenwick Avenue in addition to a daughter, Mrs. H. D. Gibson of Cranbrook and Kingsgate, and three sisters and two brothers in Alberta.

Private funeral services took place Wednesday at McPherson Funeral Home, followed by interment in Westlawn cemetery.

English Cricket

LONDON, July 3 (Reuters) — With a sparkling innings of 62 in 59 minutes, Cyril Washbrook today completed his 1,000 runs for the season.

Playing for Lancashire against Leicestershire, the batting ace hit a six into a river on one side of the ground and another into a stream on the other side.

He touched the 1,000-mark when his score stood at 18 runs. Lancashire defeated Leicestershire by a wicket and 195 runs.

Scores in today's English County cricket:

Kent vs. Yorkshire. First innings: Kent 303. Yorks 151. Second innings: Kent 8. Yorks 163.

Surrey vs. Oxford University. First innings: Surrey 275 for eight, declared. Oxford 233. Second innings: Surrey 149 for one, declared. Oxford 182 for six.

Marylebone Cricket Club vs. Cambridge University. First innings: Cambridge 157. M.C.C. 171 for eight declared. Second innings: Cambridge 203. M.M.C. 175.

Gloucestershire vs. Derbyshire. First innings: Derby 292. Gloucester 289. Second innings: Derby 151. Gloucester 45 for two.

Leicestershire vs. Lancashire. First innings: Leicester 160. Lancs 355 for nine.

Sussex vs Nottinghamshire. First innings: Glamorgan 283 for six. Warwick to bat.

Worcestershire vs. Royal Air Force. First innings: Worcester 133. R.A.F. 144. Second innings: Worcester 173 for nine. R.A.F. 161.

Northumberland vs South Africa. First innings: South Africa 347. Northumberland 182. Second innings: Northumberland 133.

Ramadier Virtually Certain of Confidence Vote

PARIS, July 3 (AP)—French Premier Paul Ramadier today posed a confidence motion before the National Assembly and was virtually certain of winning approval when the vote ensues Friday.

Despite initial hanging back, all parties that make up the coalition non-Communist Cabinet, closed their ranks at the last moment and agreed on a simple motion expressing confidence in the Government and the economic policies it intends to follow.

There was little doubt but that the collapse of the three power talks here on the Marshall Aid Europe plan influenced the parties to band together to prevent any return of the Communists to the Government through a crisis that might bring Ramadier's downfall.

Capt. W. Bell, 54 Years With C.P.R., Dies at Coast

VICTORIA, July 3 (CP)—Captain William Bell, 71, of [illegible] Road, Victoria, who retired in December of 1941 after 54 years service with the Canadian Pacific Railway, died in hospital last night following a three week illness.

A native of Toronto, he began his career as an office boy in the General Passenger Agent's office in March, 1887 and at

Did You Know That . . .

P-Aminobenzoyldimethylaminomethylbutanol is an anaesthetic similar to **COCAINE?**

Well, we admit that we also had to look it up in one of our Pharmacopeias, but we were able to dispense it. . . . And that is one more reason why our stock and our staff and our experience should lead you to our store when your doctor writes your prescription.

MANN'S DRUG STORE

The government of Hyderabad, India, has purchased caterpillar tractors and will plow the land free of charge once every five years.

LONDON—An exhibition of photographs of the Royal South African tour was visited by the King, Queen and Princess Elizabeth.

EDGE GRAIN CEDAR PLYWOOD PANELS

BURNS LUMBER & COAL CO.
PHONE 1180 — Everything for the Builder — PHONE 1181
602 BAKER ST. - NELSON B.C.

"ELLISON'S BEST" FLOUR
For All Your Baking Needs
Guaranteed to Satisfy
Your Grocer Has It

For All Your BABY NEEDS
SHOP AT THE
CHILDREN'S SHOP

J. A. C. Laughton
Optometrist
Suite 205
MEDICAL ARTS BUILDING

WEST KOOTENAY STEAM LAUNDRY
(Prior Bros.)
UNDER NEW OWNERSHIP
PHONE 1175 — 182 BAKER ST.

Have your Furniture Expertly Recovered at the
NELSON UPHOLSTERY
413 Hall St Phone 146

PHONE 258
SMITH ELECTRIC
645 BAKER ST.

Furnaces and Air Conditioning
LES BROWETT'S
TINSMITH AND SHEETMETAL SHOP
510 Kootenay St. Phone 1152

Keep youth and loveliness with a permanent
Haigh Tru Art Beauty Salon
Phone 327
Johnstone Block

SILVER KING TRANSFER
GENERAL HAULING
Owned and Operated by an Ex Serviceman
Phone 606-R2
STAN BACHYNSKI

RADIATOR REPAIRS
Cleaned and Recored
JIM'S RADIATOR SHOP
301 Ward St. Phone 63

LEEK, Staffordshire, England—Thurza Cope thought she was 100 but on recount, checked with her birth certifacate, found she was only 99.

For all your floral requirements leave your order at
OVERWAITEA
Phone 707 or
Walkden's Florists, Phone 1122.

PHONE **4 TAXI**
Licensed to Go Anywhere.
Day or Night Service
LOUIS CHOQUETTE

The following Shoes are all
Manufactured by "HUMBERSTONE"
The name that speaks for itself.

Misses "New-Tie" Oxfords. Sizes 11 to 2. Brown, pair	$2.30
Children's black patent Stitchdowns. Sizes 6 to 7½. Pair	$1.80
Children's Scampers. Sizes 11 to 2. Pair	$1.75
Boys' Scampers. Sizes 1 to 5. Pair	$1.95

The Bootery

★ *Hiawatha* ★
OUTBOARD MOTORS
New, Reversible Models
THE FINEST VALUES IN ALL CANADA!

5 H.P. TWIN CYLINDERS REVERSIBLE
with Automatic Rewind Pull Starter

Pull the starter . . . Open the throttle . . . Feel the instant acceleration of speed . . . Throttle down to trolling speed without effort . . . Throw it in reverse by a simple manoeuvre of the handle! The new Hiawatha has everything! Trim and streamlined, it develops 5.0 N.O.A. certified brake horse power at 4000 R.P.M. with a speed range of 2 to 12 miles per hour. Two-cylinder alternate firing motor, underwater exhaust with relief for easy starting . . . Weedless two-blade propeller . . . Rubber propeller clutch . . . Streamlined hood conceals all mechanism . . Aluminum die-cast parts and automatic rewind starter. Definitely the best outboard motor you can buy!

$169.50

3 H.P. SINGLE CYLINDER REVERSIBLE

Amazing power in a motor of this size. Develops 3.0 N.O.H. certified brake horse power at 4000 R.P.M. with a speed range of 1½ to 9 miles per hour. Throw it in reverse! It will back up by a simple motion of the lever at the same speeds as forward. Weedless 2-blade propeller and underwater exhaust with exhaust relief for easy starting. Flexible steering handle. Aluminum die-cast parts. The Hiawatha 3-h.p. single cylinder motor with safe starter is thoroughly dependable in every respect

$124.50

PROMPT ATTENTION GIVEN TO MAIL ORDERS

WESTERN AUTO SUPPLY
CLARE F. BLAKEMAN — Authorized Dealer
433 JOSEPHINE ST. PHONE 145

PRESCRIPTION SPECIALISTS
When we compound your prescription you may be sure that it will be filled promptly and accurately.
Your Rexall Store
City Drug Co.
Phone 34 Box 460

There are 2,796 languages in the world.

RELIABLE SERVICE
At Reasonable Cost at the
SMEDLEY GARAGE CO.
Next to Post Office

ROSCOE AND FOURNIER
GARAGEMEN
SKY CHIEF AUTO SERVICE
Phone 122 Nelson, B C

FLEURY'S Pharmacy
Prescriptions
Compounded Accurately
Med Arts Blk
PHONE 25

MEN'S SHIRTS
for Dress or Sportswear
Be comfortable in one of these Shirts. Can be worn with or without a tie. In plain shades or checks
$3.50 to $6.95
Emory's Ltd.
The Man's Store

The monetary unit in Port is the escudo with an ave value of four cents.

For more peace of mind p premium dollar call Frank STUART, Senior Underwrit Occidental Life Insurance Co pany, Phone 980, 577 Baker S Nelson.

ELIZABETH 15 jewels $24.75
BREWSTER 15 jewels $29.75
CATHERINE 17 jewels $39.75

These Are Just a Few of the Many Popular Bulova Styles Carried in Stock by
W. G. VALIN – Jeweller
PHONE 1149 364 BAKER ST.
Mail Orders Promptly Attended To.

Guerney, Coal, Wood and Gas Ranges
Nelson Electric Co.
Sales and Service for General Electric Products
PHONE 260 — NELSON, B.C. — 574 BAKER ST.

Never Before
A WATER HEATER LIKE THIS!

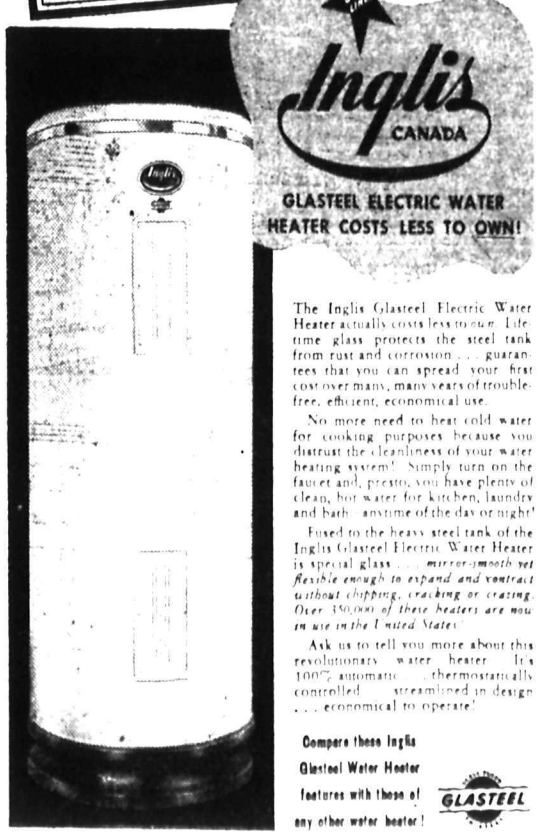

The Inglis Glasteel Electric Water Heater actually costs less to own. Lifetime glass protects the steel tank from rust and corrosion . . . guarantees that you can spread your first cost over many, many years of trouble-free, efficient, economical use.

No more need to heat cold water for cooking purposes because you distrust the cleanliness of your water heating system! Simply turn on the faucet and, presto, you have plenty of clean, hot water for kitchen, laundry and bath—anytime of the day or night!

Fused to the heavy steel tank of the Inglis Glasteel Electric Water Heater is special glass . . . *mirror-smooth yet flexible enough to expand and contract without chipping, cracking or crazing. Over 350,000 of these heaters are now in use in the United States!*

Ask us to tell you more about this revolutionary water heater. It's 100% automatic . . . thermostatically controlled . . . streamlined in design . . . economical to operate!

Compare these Inglis Glasteel Water Heater features with those of any other water heater! GLASTEEL

1. **Lined with Glass** . . . the ultimate in sanitation
2. **Dual Immersion-type heating elements** . . . economically supply an abundance of hot water
3. **Fiberglas Insulation** . . . extra heavy to prevent heat loss
4. **Monoqued Construction** . . . assures flawless glass lining
5. **Umbrella-type Diffuser** . . . reduces to a minimum mixing of heated and cold water
6. **Neotone Finish** . . . durable, easy to keep clean
7. **Anchorloc Assembly** . . . provides rigid construction
8. **Drain Faucet** . . . permits easy draining of tank
9. **Rear-Vu Connections** . . . enhance beauty of heater

Manufactured under licence from A. O. Smith Corp., Milwaukee, Wis., U.S.A.

Home Furniture
640 Baker St. PHONE 1032 Nelson, B.C.
The Largest Furniture Store in the Kootenays
It's Easy to Pay the Home Furniture Way

FOR YOUR CANNING REQUIREMENTS

B.B. Cold Pak Canners, No. 367, ea. $2.40
B.B. Cold Pak Canners, No. 247, ea. $3.30

BURPEE PRESSURE CANNERS
No. A.R. 25, each $29.00

FARGO
Home Canning Machines, each $15.90

Plain Cans and Lids, 2 lb., each	5c	Lacquered Cans and Lids, 2 lb. ea.	5½c
Plain Cans and Lids, 2½ lb., each	5½c	Lacquered Cans and Lids, 2½ lb.	6¼c
Plain Lids only, 2 lb., doz.	15c	Lacquered Lids only, 2 lb. doz.	16c
2½ lb., doz.	18c	2½ lb., doz.	22c

National Pressure Cooker: No. 5, each $26.25

SEE OUR DISPLAYS

Ecko Pressure Cookers: Each $14.25
Wear-Ever Pressure Cooker: Each $17.95

PHONE — WRITE — VISIT

Support Bunty Paterson for Jubilee Queen

Wood, Vallance Hardware
COMPANY LIMITED
PHONES 26-27 WHOLESALE-RETAIL NELSON B.C.

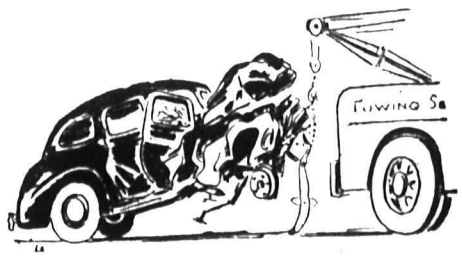

It Can Happen to You
When an accident or breakdown occurs,
CALL 35 and our
Modern Towcar
will come immediately to the rescue
24 HOUR SERVICE
NELSON TRANSFER
Company, Limited
35 PHONE 35