Nelson Daily News

Nelson's JUBILEE 1897 to 1947

VOLUME [illegible] 5 CENTS A COPY NELSON, BRITISH COLUMBIA, CANADA—SATURDAY MORNING, DEC. 6, 1947 NUMBER 1[illegible]

PROVINCIAL LIBRARY VICTORIA, B.C. 31 MAR 48

1495

Mike Verigin Before Commission . . .

Take Measures to Safeguard Hilliers

Island Leaders Answer Boards of Trade Briefs; One of Lebedoff's Wives Offers Reason for Violence

NANAIMO, B.C., Dec. 5 (CP)—Michael Verigin, self-styled "Archangel" to Doukhobor residents of Hilliers, B.C., said today that "all stringent measures" were being taken to prevent arson and violence in the Vancouver Island community such as has gripped the Kootenay Valley for more than 40 years.

The six-foot, 300 pound Doukhobor leader was testifying before a Royal Commission under Judge H. J. Sullivan of New Westminster, seeking to solve the internecine strife which has resulted in 10 deaths and more than $1,000,000 in property damage since the turn of the century.

Verigin replied to briefs presented by the Boards of Trade of Nanaimo and the two nearby townships of Comox and Parksville, which expressed "fear and apprehension" at the growing numbers of immigrating Doukhobors.

Joseph Podovinikoff, official spokesman for Verigin, said, "we have not been recruiting members to swell our ranks, as has been charged.

"If new members have been coming here, it is because God has directed them to do so."

In answer to questions about the extent to which the English language was used in teaching, Podovinikoff answered 75 per cent.

"The remainder is taken up by Bible lessons, religious hymns and Russian grammar.

"We do not want our children to grow up with the idea that force and starvation by economic boycott of our brother man are proper things to do in solving the Doukhobor problem, as Mr. Hinde of the Parksville Board of Trade, and *others, stated yesterday.*"

Mr. Podovinikoff added: "If their ideas reflect the Canadian attitude then we are morally justified in employing means to keep our children from being contaminated by such influences."

SAYS VIOLENCE NECESSARY

Written for The Canadian Press
By PAUL HURMUSES

NANAIMO, B.C., Dec. 5 (CP) — Florence Lebedoff, pretty, 21-year-old member of the radical Doukhobor sect, the Sons of Freedom, relaxed in a maroon-colored housecoat, her crochet work bobbing between her fingers.

Her husband, John, a leader of the Sons, sat across the room. Both were awaiting to attend proceedings of a Royal Commission under Judge H. J. Sullivan of New Westminster, B.C., into the Doukhobor strife which has ripped Interior B.C. for more than 40 years. Hearings currently are being conducted at this Vancouver Island city in connection with a group which broke away from the Interior Doukhobors to make their homes here.

Florence is the second of John's six wives.

"Yes," she stated simply, "I am one of John's wives." Her nimble fingers didn't miss a stitch, weaving the last runner into a masterpiece of fancywork. "We have been married for 15 months."

John's other wives were in the Kootenay Valley, awaiting his return.

Florence tried to explain why, according to their beliefs, arson and destruction are not only justifiable, but necessary.

FIRE, EXPRESSION OF DISPLEASURE

"For you it is difficult to understand," she said. "Forty-eight years ago, Queen Victoria allowed Doukhobors to come to Canada. We left Russia under a cross of fire, and both that cross and that fire have followed us to Canada in the year 1947.

"The persecution which caused us to leave our homeland has followed us wherever we have gone."

The Doukhobors settled first in Manitoba, then Saskatchewan, Alberta and British Columbia. Fire and wanton destruction, due to the split between the Orthodox group, the Union of Spiritual Communities of Christ, and the Sons of Freedom, continued to follow.

'Burning the fire are the cleansing of evil," Florence explained. "In Russia we burned the Ikon (image of the Virgin Mary) at breakfast, firearms at dinner, and homes and private property at supper."

The element of fire, she added, was the ultimate expression of displeasure open to the opposing factions at each others ideologies.

British Troops Flown Into Canal Zone

ADEN, Dec. 5 (CP)—Two companies of British troops were flown today from the canal zone of Egypt to Aden where 14 Jews and 20 Arabs have been killed in anti-Palestine partition riots this week, Reuters News Agency reported today.

One hundred persons were injured in the riots, in which military forces took action, and 120 arrests made.

Nine hundred Jews were evacuated to a camp under military protection.

(Reports at Khartoum, Anglo-Egyptian Sudan, last night said that the British Minister of Aden Protectorate had been killed in the disorders but the reports appeared groundless.)

More Cautious With Dollars

By D'ARCY O'DONNELL
Canadian Press Staff Writer

OTTAWA, Dec. 5 (CP)—It's getting tougher and tougher for Canadians to keep a firm grip on the family bankroll, let alone put a penny away for a rainy day.

That seems to be the story behind Government statistics indicating Canadians are fighting hard to hold on to their money with one hand but are paying it out faster with the other in the face of a cost-of-living increase of 16 points in the last year.

Although complete 1947 figures are not available, Government officials believe that the steady upward trend of incomes and expenditures which began in 1938 again will be evident in final returns.

In the eight-month period ended Aug. 31, *salaries, wages and* other labor income amounted to $3,774,000,000 compared with $3,301,000,000 in the corresponding period of 1946, an increase of $475,000,000. Accompanying this increase were higher prices for foods, goods and services.

While these price increases have caused some consumer resistance in parts of the country the resistance may not be sufficient to keep the total of personal expenditure below the 1946 figure of $7,495,000,000.

One statistical indication that Canadians are being more cautious with their dollars came recently from the Agriculture Department which said that during the 1947 horse-racing season pari-mutuel betting dropped from $48,667,704 in 1946 to $46,519,909. Another was the monthly chartered bank statement which showed that at Oct. 31 savings on deposit in Canada's chartered banks totalled $3,752,715,000 against $3,476,731,000 Oct. 31, 1946.

But while less money was put into bets and more into bank accounts, apparently more money was being spent on other things. Cheques cashed in Canadian clearing houses during the first 10 months of 1947 amounted to $60,912,965,885 compared with $57,100,933,478 in the corresponding period of 1946, and $25,053,158,918 in a similar period of 1938, the first year before the outbreak of war.

QUICKIES . . . By Ken Reynolds

"I wish you wuzn't so illiterate—so you could read the News Want Ads to me!"

Lists Suspects

WASHINGTON, Dec. 5 (AP) — Chairman J. Parnell Thomas (Rep., N. J.) of the House of Representatives Committee on Un-American Activities today described as "utterly farcial" (sic) the list of some 80 organizations labelled by Attorney-General Tom Clark as subversive or otherwise suspect.

"If the Attorney-General can't do any better than this," Thomas told a reporter, "the Committee on Un-American activities will supply a list that will just put his to shame. There are hundreds of Communist and Communist-front organizations alone."

Clark got out his list last night. It named, among others, the Communist Party, the German-American Bund, the Ku Klux Klan, Columbians, American Youth Congress, American Youth for Democracy, the Civil Rights Congress, the Joint Anti-Fascist Refugee Committee and the now-disbanded Hollywood Writers Mobilization for Defence.

To Try Again for East Indies Peace

BATAVIA, Dec. 5 (AP) — The Dutch and Indonesians are getting ready for thei rthird attempt at settling their differences over the conference table.

Both of the parties contending for control of the East Indies Archipelago have agreed to negotiate about the Indies future aboard a United States Navy ship, the transport Renville.

OTTAWA, Dec. 5 (CP)—The Japanese peace conference may begin late this Winter without Russian participation.

As a result of private talks in London among United States, British, French and Russian officials attending the Council of Foreign Ministers meeting on Germany, a final decision on this Japanese conference is anticipated within a month or so.

F-L-A-S-H

CLAIMS TITLE

NEW YORK, Dec. 6 (Saturday) (AP)—Joe Webster, Manager of Jersey Joe Walcott, announced early today he had entered a formal claim with the New York State Athletic Commission for the world heavyweight boxing championship which Joe Louis retained Friday night by winning a split 15-round decision over Walcott.

TO SPIKE BUNDLES FOR B.C. MOVE

Americans Cancel Holidays, Offer to Send Aid

SPEAKER TOUR

VICTORIA, Dec. 5 (CP)—British Columbia's Department of *Trade and Industry is disturbed* by mounting reports from the United States that Canada's new "austerity program" is working serious hardships on Canadians.

British Columbian's are receiving letters from their U.S. friends asking: "What can w esend you?" Htoels report many U.S. ptarons have cancelled reservations for the holiday season.

So B.C.'s Trade and Industry men have a little plan which they hope will spike the rumors.

Ernest Evans, Government field representative, will take off Jan. 5 on a tour of 11 Western states to tell them Canadians are not suffering.

He will talk to travel bureaus, chambers of commerce and civic groups.

Mr. Evans is expected to stress that the only hardship visitors here will suffer is the "lack of asparagus tips in mid-Winter."

Council, School Board Contests

Nelson voters when they go to the polls Thursday will mark ballots for the choice of both Mayor and Aldermen. At the same time they will vote for trustees to Nelson School District No. 7 for the City and on a parking meter referendum. Whether election for Police Commissioner will be necessary is not evident yet.

All vacancies are two-year terms. Previously Aldermen, Police Commissioners and Trustees were elected for two years, but the Mayor was *named for one year's service.*

With two out for the position of Chief Magistrate, five for Aldermanic posts and three for School Trustees, elections are necessary in all fields. Candidates announced to date are:

For Mayor—Mayor T. H. Waters and N. C. Stibbs.

For Aldermen—Ald. T. D. Rosling, G. W. Pease, Alex Sutherland, H. H. Hinitt and T. S. Shorthouse.

For School Trustees — Joseph Kary, Dr. K. Gibbons and F. N. Emmott.

Property owners will also express their opinion on the desirability of parking meters in the business section. The referendum ballot contains three questions: (A) Are you in favor with parking meters? (B) Are you opposed to parking meters? (C) Leave it to the Council?

On the City Council there are three Aldermanic seats vacated and two on the Board of School Trustees. Terms of Aldermen T. D. Rosling and T. S. Shorthouse, both of whom have announced candidacy for re-election, and Ald. A. H. Allan expire. On the School Board Trustees E. E. Hopwood and C. H. Sewell have come to the end of their two-year terms.

ATTACK MOLOTOV REPLY TO UNITY PRICE DEMAND

By ALEX SINGLETON

LONDON, Dec. 5 (AP) — State Secretary Marshall of the United States challenged Foreign Minister Molotov of Russia point blank today to state Russia's price for German unity. Molotov replied with a new attack upon the Western powers' policies in Germany.

The sharp exchange came as the four-power foreign ministers, in their 11th meeting for treaty discussions here, tackled the thorny issue of Germany's economic future without agreement—indeed, without sign of concession or compromise between the East and West.

Molotov accused Britain and France of "actually hindering" the *economic recovery of Western Germany,* claimed greater efficiency in the Russian occupation zone, and repeated his charge of a Western plan to set up a separate regime over Western Germany.

Ernest Bevin, Britain's sharp-tongued Foreign Secretary, lashed back. He labelled Molotov's arguments "the limit." He termed Molotov's contentions "a miserable way to *treat the facts.*"

Bevin said bluntly that Molotov's remarks were designed "to convince the Germans that they have but one friend—the Soviet Union."

Marshall had laid down his own specific proposals in a formal paper that favored establishment of a provisional government reflecting the "free will" of the German people and functioning "without outside *interference" except for Allied security* measures.

B. C. BIRTH RATE CLIMBS

VICTORIA, Dec. 5 (CP)—British Columbia's birth rate is steadily climbing, the Provincial Health and Welfare Department has reported.

October's 2337 births gave the province 20,813 newcomers since the New Year as against 17,550 for the same period last year.

Natural increase of population up to the end of October was 12,[illegible] as compared with 9734 for the same period in 1946.

October deaths were 975 compared with the previous peak of 1062 in January 1944.

BOXING DAY FACTORIES ACT HOLIDAY

VICTORIA, Dec. 5 (CP)—Industrial workers operating under a five-day week, with all-day closure Saturdays, may have a four-day break this Christmas.

A Provincial Order-in-Council approved today proclaims Dec. 26 as a holiday under the Factories Act.

Special proclamation is not necessary for other occupations, whose Boxing Day holiday is provided for by other statutes.

Doukhobors Bring Food Gifts To Departing Kin

Scores of Doukhobor people from throughout the District Friday converged on the Provincial Jail at Nelson to say "farewell" to 35 men and women who will leave Saturday for the Coast to serve penitentiary terms ranging from two to 12 years. They were convicted last week on arson and riotous burning charges.

The hallway of police offices, filled several times during the day with young and old folk carrying gifts of food and clothing to the prisoners, by late afternoon was literally filled with cartons and boxes of foodstuffs. Police officers, who arranged for the meeting, said the food would be sorted and much of it would have to be returned to the families.

Travelling in a special coach on the Coast-bound train today, the eight women and 27 men will be accompanied by two constables and two matrons.

The women prisoners Sunday night will be sent to Prince George to a women's lockup until the period of appeal terminates, when they will go to the penitentiary in Kingston, Ont. The men will serve their terms in the New Westminster penitentiary.

Two of the women, Veronia Barisoff and Annie Koftinoff, will spend their 18-month terms in the jail here.

UNFREEZE U. S. LOAN TO BRITAIN

LONDON, Dec. 5 (AP) — The United States has agreed that Britain can draw the remaining $400,000,000 of her American loan, "frozen" last August by mutual agreement, Treasury Secretary Snyder of the United States announced this tonight in a letter made public here by the British Treasury.

Unfreezing of the remaining credit, on which Britain agreed to end drawing when she ended free convertibility of sterling Aug. 20, will enable the United Kingdom to continue purchases in the United States "necessary to maintain its present austerity program," Snyder's letter said.

Wage Increases For Miners

GLACE BAY, N. S., Dec. 5 (CP) —Dominion Steel and Coal Corporation will hand a Christmas package in the form of wage increases of 40 cents a day effective Dec. 1 to its more than 12,000 Nova Scotia miners because of increased levels of production, raising the daily basic wage to $7.24.

Threaten Suspension I.W.A. Council

OTTAWA, Dec. 5 (CP) — The Executive Council of the Canadian Congress of Labor today threatened to suspend British Columbia District Council No. 1 of the International Woodworkers of America unless the Council retracts within 30 days "erroneous and misleading reports" of the C.C.L. conventions.

DOLLAR MOVES UP

NEW YORK, Dec. 5 (CP)—The Canadian dollar was up ¼ at a discount of 12 per cent in terms of United States funds in closing foregn exchange dealings today. The pound sterling was up ⅛ at $4.03¾.

INDUSTRIES BOOMING WHILE STOCKS DOWN

"Wage-Price" Spiral Most Disturbing Question to Traders

LIVESTOCK ACTIVE

By The Canadian Press

Stock markets yesterday continued to move along trends opposite to those established by industry and business.

Industry was in high gear with production straining capacity. Business boomed in wholesale, retail and service spheres. Demand for commodities was undiminished and price levels edged upward. But stock markets were not booming, stocks were not in demand, and prices were not going up.

Uncertainties abroad were an influence, but the big question disturbing traders seemed to be the *"wage-price" spiral and where it* was going.

It was announced in Ottawa that the cost-of-living index moved up 1.4 points during October to 143.6 at Nov. 1, and labor unions already committed to ask for more wages were joined by the United Rubber Workers of America (C.I.O.), who announced a drive for increases of 22 cents an hour for 14,000 members *in Canada.*

CHRISTMAS TRADE HIGH

Canadian department stores reported a "phenomenal" Christmas trade and indications were that sales for the year would be 15 to 20 per cent above last year's estimated $7,000,000,000, marked, however, by easier credit terms and instalment buying. Such buying, it is estimated, will exceed last year's by 70 or 80 per cent.

The newsprint industry was geared for capacity production at higher prices touched off by announcement yesterday that Abitibi Power and Paper Co., a leading supplier, will raise prices $6 a ton Jan. 1.

New York stock price trends were downward, although a few favorites resisted. Steels in Toronto eased as investors considered earnings possibilities in face of wage demands. Montreal prices were lower, with trading light. On the London market developments were few and *turnover small.*

The cotton market dulled while Chicago grain turned soft, and in Winnipeg action was slow. Livestock markets in Winnipeg, Toronto and Montreal continued moderately active with prices unchanged.

CONSERVATIVES RETAIN SEAT

EPSOM, Surrey, England, Dec. 5 *(Reuters)—The Conservatives* retained their Epsom House of Commons seat in yesterday's by-election when the Conservative candidate, Malcolm McCorquodale, was returned with a majority of 217 over Labor and Liberal opponents, results showed today.

The victory was much more decisive than when the Conservative candidate was elected in the 1946 general elections that brought Labor to power.

McCorquodale polled 33,633 votes to 17,339 for the Labor candidate, R. Bishop, and 4121 for D. A. Scott Cairns, Liberal.

Today's results followed the pattern of all byelections held since the Labor Government was elected. In each case Labor has retained the seat held by the party after the general election and the Conservatives have done the same.

Two by-elections will be fought early in the New Year—at Camlach*ie, Glasgow, and Wigan, Lancashire,* both left vacant by the deaths of Labor members.

Prefer Glamorous War to Peace

TORONTO, Dec. 5 (CP)—Mrs. Kate Aitken, Director of Women's Activities at the Canadian National Exhibition, thinks women "prefer a glamorous war to a safe and sane peace."

Speaking to members of the Women's Canadian Club yesterday Mrs. Aitken said that women of the United States and Canada must take the responsibility for the "whole world."

"If another war comes women of the world needn't be very proud of it, for we will have contributed to it," she said.

Trail Civic Night Expected To Reveal Last Minute Candidates

TRAIL, B.C., Dec. 5—Although individual campaigns for election to Trail civic seats are practically non-existent to date, next Monday night's public meeting in the Knights of Pythias Hall under the sponsorship of the Trail Junior Chamber of Commerce, is expected to reveal several last minute entries. The *Chambers "Civic Night," at which* candidates make known to the public their election platforms, usually brings out the entire slate of officers for the various vacancies.

Already in the field for the chief magistrate's job are Mayor J. E. Bryan, Ed Montpellier and Syd Suddes, with a fourth contestant considered a possibility.

Three candidates have offered *themselves for the three aldermanic* vaccancies, but there is very little likelihood of the three being elected by acclamation.

At least two others are considered as certain entries, but have requested that their names not be mentioned until the yare definitely in the field.

Dave Kenneway, Isaac Patton and Tony Tonelli will contest the one, two-year term vacancy on the Police Commission.

Those who have already filed their nomination papers are:

Mayor — James Edward Bryan, proprietor of transfer and garage business; Edward Sydney Suddes, electrician; (A. E. Montpellier has not yet filed his papers, although he has made a public announcement that he is in the field).

Aldermen—James Albert Callen, carpenter; Cecil Harmen Jeffares, electrician; Joseph Raymond Ranetta, postal supervisor.

Police Commissioner — David Kenneway, cafe manager; Isaac Phillip Patton, machinist; Antonio Tonelli, merchant.

All vacancies are for two year terms.

Gov't Plans Meet Early Opposition

Bracken Charges Economic Curbs "Murder of Constitution"; Leaders Balk at Postponement of Debate

By GEORGE KITCHEN
Canadian Press Staff Writer

OTTAWA, Dec. 5 (CP)—The twin problems of solving a deteriorating foreign exchange situation and aiding a world suffering from economic ill-health were placed before Parliament today as it opened a pre-Christmas sitting which promises bitter debate over the Government's financial policies.

This weighty legislative task was outlined to senators and commoners in a 1200-word speech from the Throne read in the stately Senate chamber by the Governor-General, Viscount Alexander, and placing emphasis on unrest abroad and currency problems at home.

And, no sooner were the words uttered, a foretaste of what they mean came in the Commons chamber when Opposition members promptly expressed disagreement with Government plans for dealing with the emergency legislation to be introduced between now and Dec. 19, the tentative Christmas adjournment date.

John Bracken, Progressive Conservative leader, indicated the mood of his party with the outright charge that the Government had "murdered the constitution" by imposing the economic controls which it now will ask Parliament to approve.

With this program before them, the Commoners repaired to their own chamber to hear Prime Minister Mackenzie King propose a *business schedule which included* postponement of the Throne speech debate after Opposition party leaders have spoken Monday and the introduction of the major measures during the week.

URGENCY STRESSED

Mr. Bracken flatly rejected the proposal that the Throne speech debate, which gives individual members unlimited latitude in what they say, be adjourned Monday.

While the matters Mr. King had outlined were important, they did not have the same urgency as such questions as the rising cost-of-living, unrest among industrial workers as a result of that increase, the "plight" of veterans and the state to which Government policies had farming population.

The Geneva trade agreement could be considered at a later date. The dollar-saving measures already were in effect, though "illegally and unconstitutionally." Parliament should have been asked for approval.

Later Mr. King said he took exception to the remark that the *measures were in force "illegally* and unconstitutionally."

"I will not go into a discussion of that at the present time," he said, "but I cannot allow a member of the chamber to make a statement of that nature without a protest."

M. J. Coldwell, C.C.F. leader, said he too, could not agree to immediate adjournment of the Throne speech debate. The representatives *of the people must have an opportunity to discuss matters of vital* interest—price controls and living costs.

Solon Low, Social Credit leader, agreed with Mr. Bracken that there were more important matters to be discussed than those Mr. King had outlined. Limits should be put on major debate.

Mr. King said the Government was open to suggestions from the Opposition and he then withdrew a motion that the House sit Wednesday and Friday evenings from next week on. This would have put the House on a working schedule of 3 p.m. to 11 p.m. Monday through Friday, with a two-hour break for dinner.

LEFTISTS LOSE AGAIN IN ITALY ASSEMBLY

Demonstrator Shot In "Ordered" Violence in Slum

STOCK CRASH

ROME, Dec. 5 (AP)—Police and *demonstrators battled tonight in* Primavalle, one of Rome's outlying slum sections which has been torn by disorders during the last 48 hours, and one demonstrator was fatally shot. Nine others, including five police,, were wounded.

The demonstrator was shot through the head when police opened fire after two hand grenades were tossed at them. A police lieutenant was gravely hurt and many others on both sides suffered minor injuries.

A police official said the outbreak was "obviously ordered."

While the demonstration was in progress Italy's Constituent Assembly voted down a proposed law which in the words of one of its opponents "would have legalized insurrection."

Rejection of the proposal — contained in the last section of Article 50 of the new Italian constitution now being formulated—was in effect another defeat for extreme leftist forces who failed last October to win support for any of three no-confidence motions against Premier Alcide de Gasperi's Government.

The Premier was harried by a crash in stock prices on the Milan exchange. Small traders, apparently panic-stricken over the prospect of paper losses of millions of lire, invaded the trading pit and chased out the operators. Business was halted for a time. Police finally cleared the floor.

Canada's Future Rests With Trade Revival-Throne Speech

Need U. S. Currency for Economic Aid to Europe; Would Keep Controls

By GEORGE KITCHEN
Canadian Press Staff Writer

OTTAWA, Dec. 5 (CP) — A permanent solution to Canada's exchange problems and her future well-being rests upon the revival of world trade, Parliament was told today in the speech from the throne read at the opening of the pre-Christmas sitting of the fourth session of the 20th Parliament.

The speech, read by the Governor-General in the Senate Chamber, traced the "complicated" foreign exchange position to the inability of Canada's customers to increase their exports in sufficient measure to pay for their imports from the Dominion.

It noted that "temporary" measures — the Government's recently announced program of moderate austery—have been put into effect to conserve and supplement the country's reserves of U. S. dollars and said they will be submitted for Parliamentary approval.

It also announced:

1. The shortage of U. S. currency will "necessarily limit" Canada's capacity to give further economic aid to other countries.

2. Nevertheless, Canada will continue, as far as possible, to apply the principle of mutual assistance.

3. The Government plans to seek the continuation of certain wartime controls due to expire Dec. 31.

4. Government departments immediately concerned have been directed "to keep under constant supervision conditions of production and supply which tend to raise the level of consumer prices."

The speech also forecast the introdutcion of legislation relating to a proposed increase in the initial wheat payment, a plan for a low-rental housing project for veterans and consolidation of all statutes pertaining to the armed services.

The Government also plans to re-introduce bills dealing with the Federal Labor Code, revision of the income tax law and simplification of the Dominions Elections Act—measures which came before the House last session but were not acted upon.

There will be miscellaneous bills relating to veterans and one to amend the Canada Shipping Act.

The joint Parliamentary Committees charged with drafting a bill of human rights and fundamental freedian Act will be reestablished.

ENJOY PROSPERITY

The speech placed emphasis on the disturbed world situation in the economic realm and said the dislocations resulting from the ravages of war have become "Increasing apparent." In many countries, political and social unrest is "serious." Failure to agree on peace settlements with Germany and Austria is preventing European recovery.

But, while these unsettled conditions prevailed abroad, Canada continued to enjoy general prosperity, *with employment and national income* at levels never before attained.

The speech continued:

"Our country has not been unaffected, however, by the problems and difficulties of other countries.

"Many nations with which we trade have been unable to restore their full productive capacity. Their consequent inability to increase their exports in sufficient measure to pay for their imports has greatly complicated Canada's foreign exchange position.

"A permanent solution of our exchange problems and the future well-being of the nation depend upon the revival of world trade. An important step forward in this direction has been the *successful conclusion of the recent discussions at Geneva.* A positive achievement was the conclusion of trade agreements with 18 other nations."

The House, said the speech, will be asked to approve those agreements.

Turning to the question of Canadian aid to other lands, it said:

"The present shortage of United States dollars will necessarily limit Canada's capacity to render further economic assistance to other countries.

"Canada, nevertheless, remains one of the few great producing countries with capacities unimpaired by the war.

"It is deeply gratifying that our country has been able to play so large a role in rendering assistance to war-devastated lands. In proportion to population, Canada's record has not been equalled by any other country.

***"In the effort to further the* great task of world recovery, Canada will continue, so far as is possible, to apply the principle of mutual assistance. Further assist*ance must, however,* take into account the exchange difficulties which have arisen."**

Of the domestic situation the speech said there is a "continuing need" for some controls and forecast that the Parliamentarians will be asked to approve an address for the continuation of "certain orders and regulations," due to expire Dec. 31, "for a further period."

It noted, too, that price ceiling have been restored in cases where increases were felt to have been "unjustified," and added:

"Officials of the departments of Government most immediately concerned have been directed to keep under constant supervision conditions of production and supply which tend to raise the level of con*sumer prices.*"

The speech gave no indication of the increase planned in the initial price paid to wheat producers, but it has been suggested that the advance will be to $1.55 from the present $1.35-a-bushel rate.

It said demand for primary products generally continues to remain "at high levels" and reported that a greater number of houses are being completed this year than in any previous year, despite the continuing scarcity of supplies and high building costs.

NOTES MARRIAGE

The speech noted the Royal marriage of Princess Elizabeth and Prince Philip and said the people of Canada "extend all good wishes for their future happiness."

Passing mention was made of the discussions here this Summer to explore the possibility of union between Canada and Newfoundland, following which the Government announced terms "which it believes to be a fair and equitable basis for union."

Micmac Hearing Ends

HALIFAX, Dec. 5 (CP)—An inquiry into the July collision between the destroyer Micmac and the freighter Yarmouth County which took the lives of 11 Navy men ended today and answers to 26 questions submitted by the Transport Department will be forwarded to Ottawa by Mr. Justice W. F. Carroll, Judge in Admiralty of the Exchequer Court of Nova Scotia.

FOSTER PARENTS SELL HOME TO PAY DEBTS

VANCOUVER, Dec. 5 (CP)—Defence counsel for Sheila Kercher, 22, facing 19 charges of dealing in forged checks, said in police court today that the young woman's foster parents sold their home to make restitution for her debts.

She pleaded guilty to three counts and was remanded until Feb. 10 on the other 16.

LAST TIMES TODAY—Shows at 2:00-7:00-9:03

ADULT ENTERTAINMENT
SPENCER TRACY
KATHARINE HEPBURN
ROBERT WALKER
MELVYN DOUGLAS
M-G-M's
'The Sea of Grass'
A Pandro Berman Production

ON THE SAME PROGRAM
Latest News
"Slap Happy Lion"

Civic

Starts Monday — "THE KILLERS"

Red Cross Outpost Hospital to Edgewood to Open Before Christmas

EDGEWOOD, B. C., Dec. 5—The Red Cross Outpost Hospital at Edgewood is nearing completion, Miss Christine Campbell, R.N., Assistant Supervisor of Outpost Hospitals will arrive in Edgewood Thursday, Dec. 11, to supervise the installation of furnishings and equipment.

The hospital will probably open for operation the week before Christmas.

Outpost hospitals are established by the Red Cross in districts where circumstances of locale make it impossible for hospital services to be provided for the sick in any other way.

The policy of the Red Cross is to provide the building site and buildings and debit this expense to initial cost. Of this initial cost one-third is earmarked for repayment by the district which the hospital serves. This one-third of initial cost may be repaid by cash subscriptions or by social events sponsored as benefits for the Outpost Hospital Fund.

The hospital at Edgewood is the former Cotswold Lodge. This is a two story frame building with four bedrooms and a bath on the second floor. This upper floor will serve as living quarters for the hospital staff.

TWO WARDS

The first floor has been renovated to accommodate the hospital proper. A wide hall runs from North to South through the lower floor. To the West of this hall are a one one-bed ward, one two-bed ward and the dressing room. To the East of the hall are the matron's room, the stairs, the bathroom, and the kitchen.

Cotswold Lodge formerly had its own water and light system. This system has been renovated to serve the hospital.

The Red Cross has sent in material for household linens, towels, sheets and window drapes. This has been sewn according to instructions by local volunteer help.

The housekeeper will arrive Dec. 9 to make the rooms ready to receive the staff.

The Provisional Red Cross Committee have opened a subscription list to provide a Christmas payment on the initial cost of the hospital.

The subscription list will be published weekly in the press and those making donations will see the acknowledgment there.

The Provisional Committee is comprised of K. S. Edgell, Chairman; Mrs. Susanne Slater, Secretary; Emil Neiderman; Mrs. L. J. de Gans; Mrs. M. Daly, Miss de C. Meade and Mrs. Biro.

The committee depends on the Institutes at Fauquier, Needles, Burton, Renata, Deer Park and other outlying points to volunteer the help and organization that will be necessary to make the Christmas payment successful. The Farmer's Institute have pledged their help also.

Miss Campbell will announce the opening date. The full staff will be on the ground before that time.

Judgment Today In Moen Suit

Hearing of the case of George Moen, 64-year-old Trail smelterman, who is suing Ronald Storvold for damages which allegedly arose from an accident involving a car driven by Storvold and a bicycle on which Moen was riding, concluded in Fall Assize Court here Friday.

Mr. Justice H. S. Wood reserved decision until today. He did, however, grant dismissal of a suit against Emil Storvold, on application of defendants' solicitors A. G. Cameron and J. H. Gordon of Trail. Emil Storvold was named jointly with his brother, Ronald, in the action.

Mr. Moen, whose solicitor was R. J. G. Richards, charged that Storvold while backing a car out from a curb in Bay Avenue in Trail, Oct. 28, 1946, knocked him (Moen) from his bicycle, causing injuries which laid him off work for four months.

Other witnesses for the plaintiff were Philip C. Johnston, who was driving a car some 75 feet behind Moen at the time of the collision, John M. Frew, who was riding a bicycle about 10 to 12 feet behind Moen, Constable R. T. Knight, policeman who attended the accident scene, and Dr. M. E. Krause, Trail physician.

Constable W. H. Elphick of Nelson, Mrs. Evelyn T. Storvold, wife of Ronald Storvold and passenger in the car involved in the accident, and Floyd Desmond Cox, Trail machinist, testified for the defendant.

U. J. Guilbeault Laid at Rest

Funeral services for Ulric Joseph Guilbeault, Montreal-born resident of Nelson who died here Wednesday, were conducted from the Thompson Funeral Home Friday afternoon, Rev. G. Gordon McL. Boothroyd of Trinity United Church officiating.

A hymn sung was "The Sands of Time are Sinking." Mrs. W. A. Manson was organist.

Pallbearers were A. Barton, L. Chatfield, C. J. Clark, G. S. Milligan, K. B. Langstaff and N. C. Stibbs.

Interment was in Nelson Memorial Park.

SAN MATEO, Calif., Dec. 5 (AP) —Johnny Longden today broke the modern record for the number of winning mounts in a single year by riding four winners at Bay Meadows track and boosting his year's total to 304.

Dairymen

FEED FOR PROFIT
With
Molasses

Molasses replaces or supplements silage. Molasses for health; molasses for increased production, 2 to 3 lbs. per head per day.

Phone or Write for Feeding Instruction

The Brackman-Ker Milling Company Limited
Nelson and Rossland

BREATHEASY FOR ASTHMA AND HAY FEVER
BREATHEASY OF CANADA LTD
VANCOUVER B.C.

G. H. JONG
Established in Canada 29 years

REMEDIES
CHINESE HERB
For stomach, gall bladder, sinus, nervous and skin trouble.
817A and 520 1st St. East, Calgary, Alta.

Rundown Feeling May Be Often Caused By Nervous Trouble

Strained, tense nerves are often the cause of restless nights. Improper rest, night after night, is quickly followed by loss of appetite, irritability and a tired, run-down condition.

For disorders such as these, Milburn's Health and Nerve Pills are highly beneficial. The iron and other ingredients they contain help to improve the blood content, stimulate the nervous system, and the appetite, aid digestion, thus helping to promote sleep. Milburn's Health and Nerve Pills are sold at drug counters everywhere.

The T. Milburn Co. Limited, Toronto, Ont.

TRANSPORTATION—Passenger and Freight

Nelson - Trail
Rossland Freight
J. C. MUIR
Phones: Nelson 77; Rossland 171; Trail 1001
Connections for:
SALMO — KASLO — CRESTON — NAKUSP

News of the Day

RATES: 22c line, 27c line black face type, larger type rates on request. Minimum two lines. 10% discount for prompt payment.

WOHELO CLUB TEA TODAY AT ST. PAUL'S, 3P.M.

Rotary Luncheon Monday, Dec. 8, 1947, 12:15 p.m., Hume Hotel.

He'll bless you for a Dressing Gown from Jack Boyce Men's Shop.

33 PIECE DURABLE WRENCH SETS AT $13.25. GREENWOOD'S.

Washer trouble? Just phone 91, Beatty repairman will call promptly.

Christmas Trees for sale. Phone 362 or call at Kootenay Stationers.

WATCH REPAIRS are done promptly and accurately at COLLINSON'S, 561 Baker St., Nelson.

VERY IMPORTANT
Ski meeting, City Hall, 8 p.m. Friday. Elections.

GOLDFISH AND TURTLES JUST ARRIVED. MAC'S GREENHOUSES AND WAIT'S NEWS.

Enough insurance in sound companies is sound business. See BLACKWOOD AGENCY.

See our selection of Pottery and Novelties for Xmas Gifts. At COVENTRYS' FLOWER SHOP

.22 calibre rifles and repeating air rifles. The ideal gift for the outdoor man and boy. HIPPERSON'S.

WATERS' COMMITTEE ROOMS, 702 BAKER ST., OPEN DAILY 9 A.M. TO 10 P.M. PHONE 60.

St. John's Lutheran Church Christmas Bazaar and Tea. Saturday, Dec. 6th, 3 to 5:30.

Aprons and many other interesting gifts for sale at Trinity Service Club Tea, Saturday, December 13.

EVERY DAY IS BARGAIN DAY AT FAIRWAY. PHONE 1177 AND 1178.

Do your Christmas shopping and enjoy a cup of tea at St. Paul's Church Bazaar today, 3 to 6.

Silverware in Community and Tudor Plate service for eight at Harvey's Jeweller.

Be ON time ALL the time, with watch repairs by SUTHERLAND JEWELLERS, 491 Baker St.

Before it's too late! Arrange your Xmas Gift subscription with WAIT'S NEWS

SANTA CLAUS HEADQUARTERS GIFTS FOR EVERYONE AT WOOD VALLANCE HARDWARE

HOCKEY TICKETS
RESERVED SEATS
10 a.m.-1:30 p.m. 2:30 p.m.-7 p.m.

Kinauction offices will be open today (Saturday) from 10 a.m. to 1 p.m. and 2:30 p.m. to 5:30 p.m.

For Sale—One Dominion Circulator Heater. Phone 645, 337 Baker Street.

ELECT FOR YOUR MAYOR NORMAN C. STIBBS, WHO WILL RESTORE COMPLETE FREE GARBAGE SERVICE.

Just two weeks until Xmas. Buy your Xmas trees from the Nelson Scouts and Cubs. Phone 238, 763-X, 501.

WAXOFF — Removes Wax from Linoleum, Floors, etc. Small pkts. 10c. Large pkts. 30c—BURNS LUMBER & COAL CO.

FLOWERS
The Perfect Gift
Grizzelle's—Your Florists
Phone 187

Enjoy the best in sleeping comfort. Have your mattress renovated or spring-filled today. Nelson Bedding Co. 301 Baker St. Phone 1314.

For style and comfort, order an individualy designed Spencer Support from Mrs. T. A. Gibson, 110 Kerr Apts., Nelson.

Floors sanded, refinished, also counters and show windows. New machinery. A. Fotherby, R.R. No. 1. Phone 462-L-4.

KINAUCTION OFFICES will be open today at Capitol Theatre from 9:30 a.m. to 1:00 p.m. and 2:30 p.m. to 5:30 p.m.

Capture Christmas in black and white. Get fresh films and have expert developing done at VALENTINE'S

FOR MOTHER OR DAD AT HOME. UPHOLSTERED FOOTSTOOLS IN VELOUR AND TAPESTRY. — GREENWOOD'S.

To gladden very young hearts! Pedal cars, $5.95 and up, pedal autos $21.50. Doll Buggies, $5.95. Choose now while stock is complete.
THE CHILDREN'S SHOP

Have some good buys in computing scales thirty pound capacity. Can be sold either for cash or on terms. D. W. McDerby, "The Typewriter and Adding Machine Man". 536 Ward Street, Nelson, B.C.

SALE OF LADIES DRESSING GOWNS. WOOL, SILK AND CHENILLE. REG. TO $15.00 FOR $7.95.
FINK'S READY-TO-WEAR

A Christmas Card printed with your name and address has the simplicity of good taste. Come in and order your Greeting Cards today from our quality stock.
NELSON DAILY NEWS CHRISTMAS CARD DEPT.

GET YOUR TICKETS
At Coventry's Flower Shop for
YULETIDE CONCERT
Capitol Theatre
Monday Dec. 8, 8 p.m. Proceeds in aid of Nelson Rotary Crippled Children's Fund.

The date? December 8 and 9. The place, Hipperson's Hardware. See a demonstration of the National Presto Cooker and National Pressure Canners. See for yourself the extra advantages you receive with a Presto Cooker. Remember the date—December 8 and 9.
HIPPERSON'S

CHILDREN'S GIFTS

Doll Prams	$11.95
Wagons, heavy duty	$14.95
Kindergarten Sets	$ 3.95
Baby Sleighs	$ 4.50

STERLING HOME FURNISHERS

VOTERS
ON DEC. 11 YOU WILL ELECT YOUR MAYOR FOR A 2 YEAR TERM. SUPPORT N. C. STIBBS, WHO HAS THE TIME TO SERVE YOUR BEST INTERESTS.

EVERYTHING from BOBBY PINS To HORSE BLANKETS
At Phone 1350
Dave Wade
Shoes and Leather Goods
Nelson, B.C.

MEN'S STORM FRONT RUBBERS, HEAVY SOLE $1.60
WE STILL HAVE A LARGE STOCK OF MEN'S RUBBER BOOTS.
THE BOOTERY

DON'T BURDEN YOUR FUTURE OR LOSE YOUR HOME BY HIGHER TAXES. ELECT NORMAN C. STIBBS FOR MAYOR, WHO BY SOUND CIVIC MANAGEMENT WILL LOWER YOUR TAXES.

For that Engagement Ring make it a "BRIDAL WREATH". Absolutely the finest there is in Diamonds — Highly recommended by COLLINSON'S JEWELLERY STORE, Specialists in fine diamonds.

CHRISTMAS HOLLY
THE LIONS CLUB
ANNUAL DRIVE
IN AID OF CANCER
Starting
DECEMBER 20th

ALL WE ASK IS COMPARE PRICES
Call in our store and
See our stock of useful gifts
Phone 1350
Dave Wade
Shoes and Leather Goods
Nelson, B.C.

The Best things in life are Free but Garbage collection is not one of them. When a service is costing approximately $16,000 a year, how can anyone offer it Free. Men must be paid. Trucks do not operate on air. Either directly or indirectly the costs of garbage collection must be borne.
To say its Free is a bunch of Rubbish
VOTE WATERS

TOO LATE TO CLASSIFY

Why Be Stalled On Icy Hills

When You Can Buy
ELECTRIC
TRUCK SANDERS

Operated from dash
Sand when you need it.

Fits any make of truck.
SEE US TODAY

Central Truck & Equipment Company
NELSON, B.C.

(Continued in Next Column)

F. N. Emmott Candidate for School Board

F. N. Emmott, a Nelsonite who served on the Police Commission for six years, Friday night announced that he had filed nomination papers for trustee on the Board of Nelson School District No. 7.

Mr. Emmott, experienced in school board activities, said he had "plenty of time to devote to the work," and that he had always been interested in it. He was Secretary of the Kamloops District Board at Middleford in 1921.

Retired for the past few years, he said that two of his family had been through Normal school and had received primary and secondary education in Nelson.

Mr. Emmott has resided here 16 years.

High School Crews Upset City Hoopsters

Proving that youth and speed go hand in hand, the Bombers and Bomberettes from the Nelson High School won both ends of a double-header at the Civic Centre Friday night, defeating a senior men and women's team by a safe margin.

Bombers took their tilt 32-23 from Majors while the Bomberettes came from behind to win 20-16 from the Majorettes.

Bombers and Majors started out even with 10 points apiece at the end of the first quarter. The High School crew pulled ahead 20-12 at half time and coasted in on their lead.

Majorettes held a 4-2 edge at the finish of the first, but were held scoreless up to half time while the Bomberettes moved up two points. The Bomberettes made good 16 points in the second half to take the game 20-16.

The Weather

Forecast:
Kootenay: Clear. Winds light. Little change in temperature. High Saturday at Cranbrook 25, Crescent Valley 30. Sunday outlook, cloudy.

Nelson	30	37	—
Montreal	—	18	—
Toronto	22	31	.43
Winnipeg	-2	21	Tr
Regina	-3	17	Tr
Edmonton	14	37	Tr
Vancouver	25	37	Tr
Victoria	35	45	—
Cranbrook	9	27	—
Crescent Valley	28	33	Tr
Kaslo	24	35	—
Grand Forks	18	36	—

Electronics have been added to the ancient art of brewing perfect beer.

TOO LATE TO CLASSIFY
(Continued)

INVESTMENT AND PARTNERship. Partner, reliable man, with $4000 for a rabbit and chicken ranch. Also importer and exporter of foreign birds. Investment secured. 6160 Napier St., Capitol Hill P.O., B.C.

3 NEW U.S. ARMY LOGGING trailers. Steel bunks. 1100x18-12 ply single tires selling at bargain price to clear. Practically a giveaway. Apply Rythm Motors, Kimberley, B.C. Phone 256.

FOR SALE — CAFE EQUIPMENT including nearly new electric grill. Priced reasonably for quick sale. Mrs. H. Collinson, Creston, B.C.

JOHN NOLAN, PIANO TECHNIcian and tuner, 532 Gore Street, P.O. Box 295, Phone 585-R-4, Nelson, B.C.

WANTED IMMEDIATELY HOUSEkeeping or sleeping room for single office girl. Apply Box 260, Nelson.

FOR SALE — 1937 CHEVROLET ½ ton panel in good condition. Good rubber, real bargain. Phone 709-L.

FOR SALE — 1941 CHEV. SEDAN. Excellent condition. Apply Stevenson's Machine Shop.

FOR SALE — '38 FORD SEDAN. $750. Apply City Auto Wreckers.

WANTED — SECOND HAND TRIcycle. Phone 606-R-3.

See Main Classified Section Page 11.

Trail Curling

Saturday's draws follow:
6:30 p.m.—F. J. Piester vs R. J. MacKinnon; A. Balfour vs W. McLeary; E. Jandrell vs G. W. Weir; A. W. MacDonald vs W. Wetmore.
8:00 p.m.—R. C. McGerrigle vs W. Rae; T. A. Rice vs W. S. Ross; C. Tyson vs C. Strachan; J. Leckie vs A. B. Ross.
9:30 p.m.—A. B. Clark vs M. Morrison; J. Mark vs E. L. Jones; A. H. Woolf vs A. Forrest; R. McGhie vs H. Currie.

Nelson Doctor Offers Services As School Trustee

Holder of the Bachelor of Science Degree and a veteran of the Second World War, Dr. K. Gibbons of Nelson Friday offered his services as trustee for Nelson School District No. 7.

In practice in Nelson for over a year and a half, Dr. Gibbons is a member of the Kiwanis Club. He is a graduate of the University of Alberta.

He received his Arts degree in 1939 and his medical degree in 1942. Serving overseas for three years with the Medical Corps, Dr. Gibbons was in the Canadian Army for four years. It was after his discharge in April, 1946, that he came to take up residence in Nelson.

His former home was Picture Butte, Alta., near Lethbridge. He now lives at 621 Gore Street.

Beautiful Organ Music, Hymns at Quiet Hour Here

Rendition of hymns by the youthful members of St. Saviour's Pro-Cathedral Boys and Girls' choirs and the organ music of F. E. Wheeler gave a restful effect to the Quiet Hour of the Pro-Cathedral.

The program of five hymns and two solos was rounded out by selected and beautifully rendered organ solos by Mr. Wheeler, two of which, "Still as the Night" by Bohm and "Fantasia" by Blomberg, were outstanding in their splendid and moving interpretation.

Two solos, the "Lord's Prayer" and "Just for Today" were sung by Bob King and Edward Thompson, respectively, while the Girls' Choir sang "Like as the Heart" by Novello and joined in choral work with the boys. Girls Director is Miss Greta Curwin.

Under the guidance of Directress Mrs. J. Fraser, the Boys' Choir sang "Hills of the North Rejoice" by Charles Oakley, "Lo, He Comes" by Cennick and Wesley, "Nunc Dimittis," and "Come O Thou Fount of Every Blessing" by Gluck.

Boys Choir—Tony Banks, Robert Longden, Kenneth Cooper, Peter Godfrey, Trev White, Adrien Watson, George Zabawa, Truman Browett, Jim Browett, Brian McKay, Barry Bishop, Bob King, Shawn Erb, Scott Owen, Dick Dickens, Danny Dolphin, Marvin Smith, David Barrett, John Plaster, Tom Plaster, Pat Clark, Mike Fraser, Dick Fraser, Don Livingstone, Teddy Mattice, Michael Bennett, Stephen Barrett, and Edward Thompson, a guest.

Girls Choir—Peggy Owen, Ann Bennett, Sydney Swingler, Barbara Tillson, Mary Clark, Margaret Philpot, Maureen Bush, Barbara Graham, Margaret Graham, Shielah McPhail, Jocelyn Banks, Bunny Armson, Lynnet McKay, Ann Godfrey, Glenys Tillson, Ruth Bombrick, Elaine Adshead, Joan Widner.

GIBSON GIRL BLOUSES
$4.95
FINK'S
READY-TO-WEAR

BACKACHE May be Warning

Backache may be a signal your kidneys are failing to filter excess acids and poisonous wastes from the system. Dodd's Kidney Pills help relieve this condition, often the cause of backache, headache, rheumatic pains or disturbed rest. Dodd's contain essential oils and medicinal ingredients which act directly on the kidneys and help them resume normal action. Get Dodd's Kidney Pills to-day. 126

T. H. Waters Has Been a Good Mayor

During his term a spirit of unity and cooperation has been prevalent in our City Council. — As a result

Things Have Been Done

When Mayor Waters announced himself as a Candidate last year he stated:

Action Is Needed To Give Nelson

- STREET IMPROVEMENTS
- PERMANENT SIDEWALKS
- ELECTRIC POWER DEVELOPMENT
- JUBILEE CELEBRATION
- SEWER AND WATER MAIN RENEWALS

DURING HIS ONE YEAR TERM AS MAYOR HERE IS WHAT HAS BEEN ACCOMPLISHED:

Street Improvements

Work is under way on 3 miles of permanent streets. Preliminary work is practically completed which will allow the hard surfacing to commence in the early Spring.

Permanent Sidewalks

During 1947 approximately 1 mile of permanent sidewalks were laid including the walk from the Hospital to the Hume School.

Power Plant Development

Progress has been made to the point that within a few days Nelson will again be developing and supplying its own power and considerable construction towards installation of a new unit is now under way.

Jubilee Celebration

The Jubilee celebration brought thousands of visitors and continent wide publicity to Nelson. The reason it was such a success was the manner in which hundreds of Nelson Citizens cooperated with the Mayor and Council members in staging a never-to-be-forgotten week.

Sewer and Water Mains

8417 feet of new water mains were laid during 1947 and 5902 feet of new sewers were installed.

Mayor Waters had a planned program of administration during 1947. — He carried out his plans.

Continued, Sound, Progressive Action of this kind is vital to our Community.

Keep Mayor Tom Waters

at the helm for the next two years. His administration is one of unity and cooperation with EVERY MEMBER of the CITY COUNCIL participating and working towards the building of a finer City.

XMAS
SPECIAL

PIGTEX LEATHER
— JACKETS —

A Nice Selection Of Colors in Sizes 38 to 46.

$9.85

GODFREYS' LIMITED

By the Starting Gate

. . . Let Those Baby Chicks Be Hatched
. . . Alberta Attempt to Padlock Oil

A few weeks ago I happened to be in Spokane, and my attention was attracted, as I went to and from my hotel, by a large iron padlock and chain that barred a doorway that apparently communicated with second story apartments, which presented no evidence of occupation. That padlock effectively took that particular property out of circulation. At somebody's cost, taxes are paid on it, but it contributes no service, makes no contribution to the community's aggregate production. Actually, it is a little worse than merely being negative; for it aggravates the housing shortage.

I am through now with that padlock. I have remembered it only because of certain occurrences since, which have led me to wonder whether we are not acquiring a padlock complex.

For example, the hatchery branch of the poultry industry is to be partly under padlock this Winter, starting, I suppose, in the latter part of December. Because of the shortage of mill feed, including feed grain, and its high price, the hatcheries are asked to drastically reduce the production of baby chicks.

The aim is to cut the use of feed by the poultry farms, so it will last out. The poultrymen are also expected to send more aging layers to market, and to agree to feed fewer male chicks to the fryer stage.

Actually, there will be a few more eggs and a few more old birds for the table this Winter, and a conservation of feed, but at the expense of a drastic reduction of laying flocks by the failure to raise adequate replacements to take their place in the laying houses next Fall. That is to say, egg production next Fall and Winter is to be far below normal.

Killing of the golden goose has always seemed to me the absolute peak both of folly and of stupidity. It is even worse than the stupid act of sawing off the limb on which one sits. For while the tree trimmer may receive a terrific bump, the tree after all still lives and has usefulness, while only replacement of the goose can restore the egg flow.

THAT BABY PIG SLAUGHTER

When the Roosevelt administration dealt with low farm prices by paying the farmers to kill millions of baby pigs, it ran within a year into a world shortage of pork, with every American consumer protesting.

The same thing happened regarding U. S. beef cattle, also regarding grains. I can't remember a case where these Government-created shortages turned out the way intended.

Who can say what next year's grain production will be? One of the first things I learned about Western Canada's wheat production was that it was unpredictable both as to volume and grade.

The second crop harvested after I came West—the crop of 1903—ran into what was almost a Summer blizzard. It hit Alberta Aug. 19, and travelled Eastward, sweeping the three Prairie Provinces in turn. One of my cousins was working with a threshing outfit near Winnipeg, and the morning after the blizzard the gang poked their heads out of their caboose, to find the ground and the wheat stacks covered with snow, and a sow and her litter that had taken shelter under the caboose, frozen dead.

While most of the unthreshed, and in many areas, still standing wheat, was salvaged in the end, the deterioration was such that the bulk of the crop was good only for feed, and for the first time in history, feed was split into two grades—feed 1 and feed 2. Normally 1 Northern wheat was standard, for delivery on contracts, with 1 Hard enjoying a two-cent a bushel bonus. But there was so little 1 Northern wheat in that crop that for the first time, 2 Northern was made the standard for a crop year, with the higher grades on a bonus basis.

See what I mean?

Shortages are followed by surpluses. Surpluses are followed by shortages. Conditions average up. Let potatoes be scarce one year, and increased acreage will be planted the following year to benefit from the high prices. There is practically no such thing—except under disturbed world conditions—as a long-continued surplus, or a long-continued shortage. There are also such things as substitutes.

Personally, I'll throw the dice for an abundance of feed, and everybody bemoaning the shortage of poultry products, next Fall, if this curtailment is carried through.

COAL MINERS APPLY PADLOCK

What this country needs in every legitimate line of activity is more production, not limitation of it.

One of the needs of our country is coal. Everybody realizes this but the men who mine it. They have made conditions so uncertain, seemingly as a matter of preference, that more and more domestic consumers are resorting to alternatives. How long, in any part of Canada, has there been a free and uninterrupted flow of coal for any length of time? In effect, a part of the nation's productive capacity in coal—and consequently on industries depending on coal—is padlocked.

ATTEMPT TO PADLOCK OIL WELLS

The latest instance of the padlock is that order of the Alberta Government a few days ago directing a certain producer of crude oil to reduce its output. This remarkable order was issued in the name of conservation; it was supposed to have the aim of lessening the drain of crude oil from Alberta's underground reservoirs, in the interests of posterity.

In this case, the company refused to comply, the Alberta Oil Control Board added its pleas for withdrawal of the order, and the Government yielded.

Here was a province that is the banner province in oil production. Its Government was well aware of the current shortage of crude oil and its various refinements. Part of the prosperity of Alberta is based on its oil operations. The Government has been a beneficiary of the industry, which was pioneered, developed, and established without cost to the province.

I can't think why the Provincial Government should have issued such an order—except possibly to score a political point.

Thirty years ago, perhaps, it was reasonable to argue that the world's known sources of oil would be played out in 60 or 70 years.

But in today's state of science, it seems extremely likely that oil will soon have to give place to other sources of energy, and a policy of rationing the crude oil production in a time of shortage, and when the country is trying to limit U. S. imports, seems to me the very limit of miserdom.

Padlocks have their place.

I do not like to see them, however, locking up the country's means of production.

-Old Hoss

NEWCOMER—Little Judith Hus, 1 year old, has just arrived in New York from Vienna by air, en route with her mother to make their new home in Missouri.

Seek to Smooth Coalition Trouble

HOPE, B.C., Dec. 4 (CP) — A resolution, intended to end the friction between the Liberals and Progressive-Conservatives in British Columbia's Coalition Government, was drafted today by local members of both parties for presentation to the Liberal convention in Vancouver next week.

The two groups voted to ask for a convention of the Coalition "called on equal representation to select a president and executive and to formulate the future policy of the Coalition." The resolution added that selection of the leader should be left to the caucus of the coalition party.

To Honor Winter Fair Winners

VICTORIA, Dec. 4 (CP)—British Columbia winners at the Royal Winter Fair in Toronto will be honored at dinner next Wednesday by the B.C. Coast Vegetable Growers' Association.

At the dinner at which Agriculture Minister Frank Putnam will speak, Sandy and Gerald Ross, who took top honors for late potatoes at the fair, will receive a gold watch from the American Potash Institute.

Rossland

ROSSLAND, B.C. — A quiet, impressive wedding was held on Tuesday at St. George's Anglican Church oRssland, when at 10:30 Rev. W. F. Bushe united in marriage Joan Marie, elder daughter of Mr. and Mrs. Thomas Smith, 2236 Thompson Avenue, and Clinton, second son of Mr. Gordon Campbell and the late Mrs. Campbell. The youthful bride, who was given in marriage by her uncle, Robert Smith, was attractively attired in a navy blue silk afternoon dress, which was trimmed with red. She wore a navy hat trimmed with red, and her other accessories were black. Her costume was further complemented with a red rose corsage and a gold locket and bracelet. Miss Margaret Smith, aunt of the bride, and Arnold Campbell, brother of the groom, were the only attendants. Immediately after the ceremony a reception was held at the home of the bride's paternal grandmother, Mrs. Ellen Smith, 2156 LeRoi Avenue. The bridal couple were assisted by the bride's mother and her grandmother in receiving the guests. A delicious wedding luncheon was served. The table was covered with a linen cloth and was centred with a prettily decorated wedding cake topped with a miniature bride and groom. After the first cut was made jointly by the bride and groom, Mrs. Robert Smith, aunt of the bride, cut the cake. Acting as serviteurs were Mrs. James Shearer and Miss Margaret Smith, aunts of the bride. Robert Smith proposed the toast to the bride to which the groom made a suitable response. Later in the afternoon, Mr. and Mrs. Campbell left for a honeymoon to be spent in Spokane. For travelling Mrs. Campbell changed to a grey silk crepe afternoon frock with which she wore a matching grey top coat, and a grey chapeau trimmed with gold braid and veiling entone. Her other accessories were black. On their return they will reside in Rossland.

Miss Agnes Martin entertained with a charmingly arranged post nuptial miscellaneous shower on Tuesday night in honor of Mrs. Clarence Cameron, formerly Miss Jean McMartin. The evening was spent playing games and contests with the first prizes being awarded to Mrs. C. Ahlstrom, Mrs. C. Cameron, Mrs. Kronrey, and Mrs. Betty Churchill. The consolations were won by Miss June Palmer and Mrs. D. Cameron. The honoree was presented with a basket decorated in rainbow colors to represent a tea cup, in which the many useful and lovely gifts were placed. Refreshments were served by the hostess. The invited guests were Mrs. C. Cameron, the guest of honor, Mrs. G. Cameron, Mrs. D. Cameron, Mrs. Jean Cameron, Mrs. L. Kronrey, Mrs. C. Ahlstrom, Mrs. W. Dorey, Mrs. Betty Churchill, Miss Bertha Paul, Miss Molly Gresley-Jones, Miss Margaret Littley, Miss Lorna Reid, Miss June Palmer, Miss Minnie Martin and the hostess, Miss Agnes Martin.

The December card party sponsored by the Rossland Aerie of the Fraternal Order of Eagles was held Tuesday night in the I.O.O.F. Hall with 15 tables of whist in play. The first prize for ladies was won by Mrs. J. R. Langman, the second by Mrs. A. LePage, while the third prize was awarded to Mrs. J. Starcivic. The gentlemen's first prize was won by Robert Anderson, the second by William Veysey and the third was awarded to Art Erickson on the cut with John Smith. R. Bertola and A. Uikhin, were in charge.

The December meeting of the Catholic Women's League was held Tuesday evening in the Parish Hall, the Vice-Persident, Mrs. Russell Jones presided in the absence of the President, Mrs. L. Brown. Mrs. J. Page and Mrs. C. Coflin were appointed as a visiting committee to visit the ne wresidents in the Parish. A report was read on the successful card party held by the members last week. A vote of appreciation was extended to all who had assisted in making the affair so successful. A donation of $25 was made to the European Relief. A social hour was enjoyed with Mrs. J. D. Mitchell and Mrs. B. W. Lawrie conducting the contests. Mrs. W. J. Turner, Mrs. J. Shannon and Mrs. F. Spring were awarded the prizes. Refreshments were served by Mrs. J. Shannon and Mrs. H. Shannon. Present were Mrs. Russell Jones, Mrs. B. W. Lawrie, Mrs. J. B. Camozzi, Mrs. J. R. Bryan, Mrs. W. J. Turner, Mrs. W. Turner, Mrs. M. Driscoll, Mrs. K. Comosotti, Mrs. J. B. Page, Mrs. A. Simm, Mrs. C. Coflin, Mrs. P. Corrado, Mrs. F. Spring, Sr., Mrs. W. Ling, Mrs. J. D. Mitchell, Mrs. J. Shannon, Mrs. H. Shannon.

Although Buffalo Bill's tombstone says he was born in 1845, the Cody family Bible places the event on Feb. 26, 1846.

STARTS to work in 2 seconds

STOP A HEADACHE

ASPIRIN

LOWEST PRICES
12 tablets . . . 18c
24 tablets . . . 29c
100 tablets . . . 79c

GENUINE ASPIRIN IS MARKED THIS WAY

Bayer

BACKACHE

The Plague of Outdoor Men

The outdoor man, whether he be farmer, truck driver, or railway operator, is often subject to backache. This may be the result of exposure to cold and dampness or the result of strain from the jolting and bumping of the vehicle he rides.

To many people, women as well as men, it would be great to be free of backache—one of the most common and annoying of ailments. And here is how you may be relieved of backache and other symptoms of poisons in the blood.

The treatment suggested is Dr. Chase's Kidney Liver Pills. By reason of their stimulating action on both the liver and kidneys, you have two chances to one of getting relief from your backache by using Dr. Chase's Pills. The torpid liver is aroused to action, the kidneys are stimulated and consequently these organs help to purify the blood of the poisonous impurities which bring pains and aches and tired feelings.

Keep regular and keep well by using Dr. Chase's Kidney Liver Pills. 35cts. a box.

Dr. Chase's Kidney-Liver Pills

Gifts from the BAY add SPARKLE to your tree

Mouton Coats
(Sheared Lamb)
Hard-wearing lamb coats in soft fur. Brown only, full back and balloon sleeves. Sizes 14 to 20.
$149

Ladies' Dresses
Ladies' crepe afternoon dresses, short sleeves, side drape, sequin and beaded trim. All the latest fall and winter shades. Sizes 14 to 20. Each 10.95
Others 8.95 to 19.95

Ladies' Smart Scarves
Sheer rayon scarves in smart patterns and a variety of colors. Large oblong size. Each 2.98

Dresser Sets
Smart design in dresser sets. Include floral and other designs, metal handles and binding. Set of mirror, comb and brush 6.25

Dusting Powder Gift Set
An ideal gift of Skylark dusting powder with puff, nicely boxed. Set $2
Skylark toilet water, Price 1.50

Dorothy Gray Sets
A better set of white lilac cologne, perfume, dusting powder and soap. Set 7.50
Dorothy Gray white lilac guest soap. Set of three 1.75

Comfort Giving Slippers
For a Woman's Precious Leisure Hours
Wedge style, wall toed for extra comfort, padded insoles, high riding vamp. In black patent and blue leather. Sizes 4 to 9. Pair 2.98
Leather D'Orsay slippers, padded insoles, soft leather soles, cuban heels. Blue, black and wine. Sizes 4 to 9. Pair 2.50

Men's Tweed Suits
Serviceable tweed suits in various styles and colors. Makes an excellent gift for Brother or Dad. All sizes. Regular from 22.50 to 29.95. Special to clear
19.95

Pullover Sweaters
A pure wool sweater styled with V neck and long sleeves. Finely ribbed, neat fitting waist band and cuffs. Two popular colors of navy and brown. All sizes. Each 4.95

Ties by Lewis Clarke
Ties of fine English silk, made in London. Coming in many attractive colors and patterns. Well tailored with a pure silk lining. Each 2.75

Plaid All-Wool Scarves
An all-wool scarf in many colorful plaids. Large size with fancy fringed ends. Each 1.50

Dainty Gifts From the Linen Department

Fancy Linens
Natural linen pieces with lace applique. They come in several useful sizes.
11" x 14", Each 89¢
11" x 17", Each 1.19
13" x 34", Each 2.25
13" x 42", Each 2.50

Madiera Traycloths
Fine linen embroidered, in color, smart novelty oblong shape. Size 16" x 24". Each 2.50

Plastic Tablecloths
Save your linen cloths with these colorful covers. Just wipe them off.
Size 54" x 54", Each 1.59
Size 54" x 72", Each 2.50

Pianos by Willis
Note: The new excise tax on all musical instruments will not apply to our present stock of Willis pianos. Future shipments will be higher by at least $100. Come in and see the Trianon Queen Anne model and hear the beautiful tone. Rich satin mahogany tuned to a fine degree of tonal exactness. Complete with bench
$695
Deferred Payment Plan available. Up to 24 months to pay.

FANCY GIFT BOXES FREE While They Last

For the Family - - -
A Chesterfield Suite
- - - At a Saving
Two only handsome Kroehler suites in hard-wearing and good looking tapestry in rose or wine tones. First class in every way. Reg. value 295.00. Suite $229
The Bay easy payment terms available.

The Ideal Gift for Any Member Of the Family . . .
"Bay" Gift Certificates
May be purchased at the office any time, any amount.

STORE HOURS
Mon.-Tues.-Thurs.-Fri.: 9 a.m.-5 p.m.
Saturday: 9 a.m.-9 p.m.
Wednesday: 9 a.m.-12 noon.

Hudson's Bay Company.
INCORPORATED 2ND MAY 1670.
NELSON, B.C.

PHONES
Ready-to-Wear 49
Hosiery 52
Drygoods 49
Groceries 193
Men's Wear 29

Gray Creek

GRAY CREEK, B.C. — Gray Creek Hall was the scene of a well-attended bridal shower in honor of Miss Joan Burge and Herbert Hansen of Benalta, Alta., who are to be married. The hall was prettily decorated in pale pink and white under the supervision of Mrs. Grant who also made the wedding-style cake decorated in pink and white icing, which centered the buffet table. After a social hour when various table games were played, a buffet supper was served followed by ice-cream. Mrs. Grant, Secretary of the Porcupine Club then called upon Miss Burge to step up to the unveiled gift table, centred with a mock wedding-cake containing gifts. The bride and bridegroom elect unwrapped their presents, which were then placed on display.

Among the presents were a snapshot album of pictures contributed by the settlement, a recipe book filled with recipes contributed by the girls and a framed picture of a Kootenay scene given by the Porcupine Club.

The monthly meeting of the Porcupine Club was held at the home of Miss Peters. Those present were Mrs. Wolfhard, President, Mrs. Grant, Secretary; Mrs. Norman Anderson, Mrs. George Oliver, Mrs. James Burge, Mrs. Nesbitt, Mrs. Clark, the Misses Romary Peters, Alice Lymbery and Margaret Clarke. Mrs. Wolfhard, on behalf of the Club, presented the Secretary, Mrs. Grant, with a gift marking her coming departure to spend Christmas with her relatives in Saskatchewan.

A letter was read from the Secretary of the Crawford Bay Women's Institute with an account of the annual meeting, which Gray Creek members could not attend. Mrs. Lymbery had been asked to continue as Director from Gray Creek. A discussion of hall needs and available funds made clear the need for a door on the woodshed of the hall, as wood had been taken by campers and transients. It was decided t hold the settlement Christmas party and a program of Christmas carols was arranged and a Nativity procession and tableau was projected. Committees for decorating the hall and producing the supper were named and the making of costumes settled. It was decided to have open-hall evenings every Friday after Christmas for the young people, with ping-pong and games. A ping-pong table is being arranged for. The Library will also be open that night. Tea was served by Miss Peters and Mrs. Nesbitt.

Mr. and Mrs. Lymbery are away at Halcyon Hot Springs.

Mr. and Mrs. Fred Wilmot were visitors to Nelson. Mrs. Wall will return with them for a visit to Gray Creek.

Carol Ban Rouses Protest

NEW YORK, Dec. 4 (AP) — An assistant superintendent of schools today banned the singing of Christmas carols making reference to the nativity and celebrations having "religious significance" in 23 Brooklyn schools.

It drew an immediate protest from the New York State Council of the Knights of Columbus which termed it "an insult to all Christians" and demanded an investigation to have the order revoked.

Isaac Bildersee, in charge of the public schools of two districts, declared in his order:

"Christmas, and other similar occasions, may be celebrated only as season, pre-vacation occurrences. There must not be any reference in dramatizations, song or other aspects of the occasion to any religious significance involved.

"Christmas carols with reference to the nativity may not be sung, nor may decorations include religious symbols of any faith."

Explaining his order, Bildersee said "personal jollity and merry-making" are fine for the children of the public schools, "but the religious features of the day should be eliminated. It should not have any sectarian religious significance."

Dr. William Jansen, Superintendent of New York Public Schools, said in a statement that Bildersee's announcement "did not ban the singing of all Christmas carols."

TWO ACQUITTED ON CHARGES IN CHRYSLER STRIKE

WINDSOR, Ont., Dec. 4 (CP)—George Burt, Canadian director of the United Auto Workers (C.I.O.), and Thomas MacLean, assistant director, were today acquitted of conspiracy arising from the Chrysler Corporation strike of 1946.

The 12-man County Court jury failed to agree on a verdict in charges against Michael Rooney, business manager of Local 195, and a new trial was ordered for him.

It will be the third time the Rooney will face trial on the charges of conspiring to watch and beset the Chrysler Corporation plant during the strike.

Last December he was tried with Burt and MacLean and the jury disagreed on its verdict.

Rooney was released on $500 bail pending the new trial.

The charges were the result of picketing at the Chrysler plant during the strike when many persons were refused entry.

The prosecution contended they had conspired to unlawfully prevent persons from entering the plant to work.

The defence argued that picketing was a basic right of the labor movement and that it was a natural part of any strike.

FOR BRONCHIAL ASTHMA
YOU CAN'T BEAT
BUCKLEY'S MIXTURE

BEST COPY

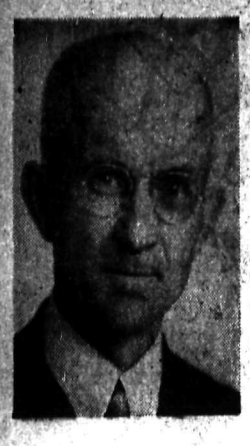

He Has Done Good Work For Nelson

A reprint of an editorial from the Nelson Daily News Dec. 15, 1944:

Nelson has paid a well-earned tribute to Mayor Norman C. Stibbs by electing him, by acclamation, for his eighth term as the city's chief magistrate. The length of his term again makes history for Nelson. For consecutive years of service as a mayor his eight terms are twice as long as any period served consecutively by any former mayor, and three years longer than the longest period divided into two or more straight stretches of any former occupant of the office.

Norman Stibbs is entitled to the support which has been given to him. *Devoting virtually his whole time to the work, he never loses an opportunity of forwarding the interests of Nelson and its people,* and of the commerce upon which Nelson as retail and distributing centre depends for its continued prosperity.

If there is a movement to develop more tourist traffic, Mayor Stibbs is in the forefront of the activity; if there is *a chance of getting a new industry—witness his strenuous efforts to get war industries for Nelson—he is right on the job; if an opportunity offers for* strengthening Nelson's position as a retail and wholesale centre, Mayor Stibbs is out there battling. Some of his efforts to get more business, to increase employment, have succeeded, some have failed, but neither success nor failure has ever caused him to slacken in his efforts, or blunt the vigilance of the watch and ward that he keeps for opportunities to build up Nelson.

His municipal policies have been directed, and effectively so, to the same end, and he has had the support of a succession of good city councillors. *He has pressed for better streets,* because better streets are not only good civic business in a direct sense, but because they are a factor in attracting more residents. *In the last seven years 79 new blocks of permanent highway have been laid in Nelson.*

Beautiful gardens and residential surroundings attract new residents, make happier those we have. *Mayor Stibbs has led in encouraging movements for beautification of civic boulevards, parks and waterfront and greater public interest in private gardens. His policy of free water for sprinkling and of free collection of garbage is contributing to make Nelson one of the most beautiful and clean cities in Canada.* A zoning bylaw is conducive to this same end. So is the improved water supply service to Fairview.

The Mayor has fought hard for lower insurance rates, striking betterments have been made in the efficiency and equipment of the Fire Department, and some rate reductions, notably for the Fairview District, have been obtained.

Over $40,000 was saved the city by friendly cooperation between Nelson and the West Kootenay Power & Light Company, as a result of which major repairs were made to the power plant and dam. Improvements are being *made to the Gas Works. A new bank of transformers has raised the efficiency of power distribution.*

Use of machinery, involving purchase of bulldozer, tractor and shovel, has facilitated and brought about economies in street improvements.

Mayor Stibbs has paid much attention to social service. Nelson is one of about five cities which have adopted the plan for free medical services for "senior citizens" and welfare cases.

Through the leadership of Mayor Stibbs, Nelson schools have *traffic patrols,* a modern and practical method of reducing street hazards to school children. *Pro-Rec classes are operating in the City,* improvements have been made in radio reception. *Substantial grants have been secured from the Provincial Government* for improvements such as those to the *Western entrance to Nelson,* on Cemetery Road and on View and Cedar Streets.

Mayor Stibbs has reason to be proud of a municipal record which has been of direct and practical benefit to every resident of Nelson—and it has been accomplished *without any increase in taxes.*

Norman C. Stibbs Will Continue to Do Good Work for The City of Nelson

HE ADVOCATES FOR THE COMING YEAR:

- Better Street Lighting.
- Complete Free Garbage Service.
- Permanent Street Improvements.
- Waterfront Improvements.
- Pro-Rec – As carried on by Ed. Kelter.
- Old Age Pension of $50 a Month at Age 65, Without the Means Test.
- Complete Abolishment of the Poll Tax.

For a Progressive Nelson
For an Administration
Capable of Getting Things
Done
WITHOUT RAISING TAXES

ELECT

Norman C. Stibbs as Mayor

Fires Sweep Tel Aviv; Over 100 Deaths

JERUSALEM, Dec. 5 (AP)—Fires swept out of control in an Arab attack on all-Jewish Tel Aviv tonight as the week's deaths in communal fighting in the Middle East passed the 100 mark.

Flames illuminated a five-mile-long battle front centring on Tel Aviv. Thirty Arab-owned homes evacuated by Jewish families blazed up and an official announcement said the fires were out of control. Bombs and grenades added their din to the chatter of rifles and automatic weapons.

The death toll in Palestine reached 48, 29 of them Jews. In the British Protectorate of Aden, near the entrance to the Red Sea, deaths from anti-Jewish rioting were reckoned officially at 22 Arabs and 19 Jews. Deaths earlier in the week in Syria and elsewhere in the Middle East sent the total past 100.

Gunfire sounded around Tel Aviv on a line from Arab Jaffa in the South around to the Arab village of Samen. Jewish residents of the battle area began withdrawing this afternoon and the Arabs of Salemen were withdrawing tonight.

The Moslem Sabbath gave the Holy Land a night of silent, sullen peace, but dawn broke on a warlike scene of rolling armor, guns and deploying British troops.

Arab crowds traversed lanes of khaki and machines loaded with soldiers and policemen on the alert for possible new Arab outbreaks.

"We got new orders last night," one Army officer said. "Today we are taking no nonsense."

Battle-plating was installed in Army vehicles during the night, and fire-power augmented. Tear gas bombs were issued to all security forces.

A highway curfew stopped all civilian vehicles between Jerusalem and Hebron to the South, and between Jerusalem and Ramallah to the North.

ARAB INVASION?

Arab sources said volunteers were flocking to the Arab standard in many Middle Eastern States today, and vague rumors circulated concerning a possible Arab invasion of Palestine to fight the Jews and prevent a scheduled partition of the Holy Land.

Leaders of the principal tribes of Syria met in Damascus and offered the services of their warriors. Reports from the Syrian-Palestine border said whole villages of Arabs were enlisting for "an invasion". Other dispatches said Kurdish tribesmen throughout the Arab world were eager to participate in an Arab uprising.

127,000 Barrel Gasoline Tank Explodes

EL SEGUNDO, Calif., Dec. 5 (AP)—One man was killed and at least one injured today in a spectacular explosion which blew apart a 127,000-barrel gasoline storage tank at a Standard Oil Company refinery here.

Harry Hafley, an executive of the company, said the blaze had been confined to the single tank and that so far as he knew there were no other injuries.

He said the storage basin, partially underground, contained 11,181 barrels of sulphur-cracked crude gasoline. The fact that it was nearly empty was believed to have averted an even more disastrous blast.

In Greece, peacock fans were known about 500 B.C.

MILK gives quick energy, restores wasted tissue, relieves tired nerves, brings restful, restoring sleep.

MILK offers continuing benefit because it builds up a reserve of strength and resistance to disease against the coming of cold weather.

A QUART of milk gives FIVE full glasses. Each glass costs only 3c. Today's market offers no greater bargain!

Palm MILK

Phone 900

PL-11

French Police To Fire on Mobs

PARIS, Dec. 5 (AP)—The Minister of Interior announced to the National Assembly tonight he had authorized French police to fire on mobs. Communist Deputies shouted "assassin!"

Troops and police were on the alert throughout the strike-bound country after another day of turmoil during which strikers in two cities temporarily wrested control from authorities.

The Communist-dominated Confederation General du Travail, meanwhile, hinted that the way was open for a back-to-work movement, and sought to confer with President Vincent Auriol in the new stringent anti-strike law.

Interior Minister Jules Moch told the Assembly "if violence or grave attacks are carried out against them," the police have "no other means of defending the terrain they occupy" than to use their firearms.

His announcement came after government workers began walking off their jobs in the newest strike, blacking out electric power, halting subway and choking off communications. Sailors and mobile guards moved into power houses at once and resumed some of the service.

Mrs. Browell Succeeds Mrs. Chandler As Kaslo Hospital Aid President

KASLO, B.C., Dec. 5 — The annual meeting of the Victorian Hospital Ladies Aid in the Council Chambers of the City Hall on Tuesday afternoon heard reports read by the Executive telling of a splendid amount of work done by the Ladies Aid during the year.

The year 1947 was a difficult year and of 200 members enrolled, the work was done by a small percentage.

Fourteen hundred dollars had been donated by the Aid toward current expenses of the Hospital and in the purchase of linens, dishes and kitchen needs.

Extensive renovations were made in the nurses dining room and bathrooms, also in private wards.

The local branch of the I.O.D.E. kept their ward up to date and also purchased curtains for the Women's Public Ward, as well as renovating the office and dispensary.

The annual Easter Ball and contests were a decided financial success. Complete trays was provided for the private wards by different organizations. Donations from Ainsworth and Riondel were also received.

On Hospital Day, a large number of visitors were shown through the hospital.

In August a tea and bake sale on the lawn at the home of Mr. and Mrs. Gordon Bowker was a financial success. The free will offering in September netted the hospital a quantity of groceries.

MRS. BROWELL PRESIDENT

Officers elected were: President, Mrs. G. Browell, First Vice-President, Mrs. J. Tonkin, Second Vice-President, Mrs. C. R. Fahrni, Secretary, Mrs. J. R. Tinkess, Treasurer, Miss E. Giegerich; first buyer, Mrs. R. D. Gardner; second buyer, Mrs. G. Bowker.

One minute silence was observed for the late Miss Hodges, who was a faithful member for a long period of years.

A standing vote of thanks was tendered the retiring President, Mrs. F. S. Chandler, who has served in the chair for several years.

The discount given to members of the Aid will be discontinued after Dec. 31. The annual drive for members will be held late in January.

Alderman Shorthouse, Former Police Commissioner, Seeks Re-Election

An active participant in Nelson's community and civic affairs, Alderman T. S. Shorthouse announced Friday that he would be candidate for re-election for the 1948-49 term. Alderman Shorthouse has served on the City Council for the past two years as Chairman of the Parks and Health Committee and this year was Chairman of the Golden Jubilee.

As Parks Chairman Alderman Shorthouse has stated himself as "anxious" to see the complete plans for Lakeside Park carried out, including the building of a Nelson Aquatic Centre and the extension of the park on the Western end, where a large additional area is available for park purposes

As Jubilee Chairman Alderman Shorthouse worked tirelessly from last December until the final financial statement was completed early this month to ensure the success of the venture. As Executive chairman he was an *ex officio* member of all committees and it was due in the main to his efforts that such an outstanding program was produced and carried out to such a successful conclusion. Alderman Shorthouse has expressed the hope that the surplus of approximately $1500 from the Jubilee might be used to good effect in re-establishing a yearly fair or exhibition along the lines of the old time Nelson Fall Fair.

ALD. T. S. SHORTHOUSE

In the retail trade in Nelson for 15 years, Alderman Shorthouse prior to serving on the Council, was Police Commissioner for a term of four years. He is Past President of the Nelson Kinsmen Club, a member of the Nelson Board of Trade and also of Camp No. 5, B.P.O.E.

PRAIRIE JURIST VISITS NELSON

Sitting unofficially in Fall Assize Court in Nelson Friday was His Honor Judge E. A. Doak, retired District Court Judge from Prince Albert, Alta.

He was welcomed on behalf of the Kootenay Bar Association by J. G. C. Richards of Trail, who extended best wishes to the "distinguished jurist."

At present on the Rentals' Board, His Honor is here visiting his cousin, H. A. Doak, 722 Carbonate Street.

Salvation Army To Aid Needy On Christmas

Salvation Army officers of Nelson plan to assist a number of families in various ways this Christmas as in the past. They have now on their list 45 children who will not have any toys unless they are collected and given out to them. This list will grow as Christmas draws nearer, Adjutant F. Pierce said Friday.

It is desired that those who have toys and clothing to donate send them to the Salvation Army Citadel as soon as possible. Some of the toys may need fixing and painting, thus the officers are anxious to receive them at an early date.

Those who cannot deliver these goods are asked to get in touch with Adjutant Pierce, who will arrange that these goods be collected each Monday until Christmas.

Tells Part of District Mines In Industry

SPOKANE, Dec. 5—*An outline of* progress of "Canada's second largest industry," particularly in the Pacific Northwest area, was given by Frank E. Woodside, Manager, B.C. and Yukon Chamber of Mines, Vancouver, at the 53rd annual convention of the Northwest Mining Association here today.

Dealing with the industry as it related to interior British Columbia, he said:

Increases in the price of silver, lead, zinc and copper have done much to stimulate interest in this branch of the industry. The two big copper producers, Britannia Mines on Howe Sound and Granby Consolidated Company at Copper Mountain are operating on a large scale.

By far the most important single mining operation in British Columbia is the Sullivan Mine at Kimberley, where Consolidated Mining & Smelting Company is producing tremendous quantities of ore containing gold, silver, lead, zinc, cadmium, bismuth, antimony and tin. This ore is hauled by rail to Trail, where it is smelted and shipped to many different parts of the world.

In the so-called "strategic" mineral field is the successful operation by Canadian Exploration Co. of Emerald Tungsten Mine at Salmo, B.C. I understand this mine is now an important producer of high-grade tungsten concentrates. British Columbia contains deposits of many more of these metals, such as chromite, cobalt, manganese, magnesite, molybdenite, antimony, tin, nickel and others, including a deposit of mercury at Pinchi Lake mine, near Fort St. James, which property is considered to be the largest mercury mine in the British Empire.

A sizeable delegation of Nelson District mining men attended the convention.

Trinity United Church

Josephine and Silica
REV. GORDON G. McL. BOOTHROYD, B.A., B.D., Minister
Mrs. G. W. Tyler, Choir Leader and Organist

9:45 a.m.—SUNDAY SCHOOL

11:00 a.m.—FROM NAZARETH TO BETHLEHEM
Music by the Junior Choir.

7:30 p.m.—THE WONDER OF A GREAT AFFECTION

8:30 p.m.—Senior Young People

Saturday, Dec. 13, 3:00 p.m.—Service Club Christmas Bazaar.

Sunday, Dec. 14, 11:00 a.m.—White Gift Service, gifts of food and children's clothing for Britain through "Save the Children Fund."

St. Saviour's Pro-Cathedral

ADVENT II

8:00 a.m.—Holy Communion
9:45 a.m.—Sunday Schools
9:15 a.m.—Willow Point
11:00 a.m.—Holy Communion and Sermon
Celebrant: The Ven. F. H. Graham
Preacher: The Dean
"THE ROYAL WILL OF GOD"

7:30 p.m.—Evening Prayer—The Dean
"THREE BIBLES"

9:00 p.m.—Churchmen's Club. Mr. Robinson of the Dept. of Fisheries will speak on "Sport Fishing."

Tuesday: 7:30 p.m.—Church Committee

St. Paul's United Church

Minister—REV. A. L. ANDERSON, B.A., B.D., S.T.M.
Director of Music—Mrs. T. J. S. Ferguson, B.A., A.T.C.M.

9:45 a.m.—SUNDAY SCHOOL

11:00 a.m.—MORNING WORSHIP
Subject: "The Christ Who Came Too Soon."

7:30 p.m.—EVENING WORSHIP
Subject: "The Tower of Babel."

Evangelical Mission Covenant

HJALMER O. PETERSON, Pastor

Saturday, December 6:
2:00—Hi-League at the Church.
Sunday, December 6:
10:00—Sunday School.
11:00—Morning Worship—"Sharing with Christ."
7:30—Evangelistic Service—"A Seeking Soul."
Wednesday, December 10:
7:30—Mid-week Prayer Service.
Thursday, December 11:
3:00—Ladies Aid meeting.
Friday, December 12:
7:30—Hi-League.

Salvation Army

Adjutant and Mrs. Frank Pierce

SUNDAY:
11:00 a.m.—Holiness Meeting.
2:30 p.m.—Sunday School.
7:30 p.m.—Salvation Meeting.

THURSDAY:
8:00 p.m.—Prayer and Praise Meeting.

FRIDAY:
3:00 p.m.—Home League (Women's Meeting).

YOU ARE INVITED

First Church of Christ Scientist

A Branch of The Mother Church The First Church of Christ Scientist in Boston, Mass.

Sunday School—9:45 a.m.
Sunday Service—11 a.m.

SUBJECT:
"GOD, THE ONLY CAUSE AND CREATOR"

Wednesday Testimonial Meeting 8 p.m.

Reading Room open daily 9-5 Except Wednesday

All Cordially Welcome.

First Presbyterian Church

Victoria and Kootenay
G. M. HUTCHISON, MINISTER
Phone 1011-Y

11:00 a.m.—Morning Service and Sunday School.

7:30 p.m.—Evening Service.

Bethel Tabernacle

SPECIAL SERVICES SUNDAY

Rev. John T. Brooks of Chilliwack, B.C.

11:00 a.m.—God's Blessed Man.

7:30 p.m.—As It was in the Days of Noah.

ONE SERVICE ONLY

Rev. Harold Horton of London, England, a man with an outstanding ministry. You will not want to miss. Tuesday December 9th at 8 p.m.

Church of the Redeemer

(Anglican)
FAIRVIEW

9:45 a.m.—Sunday School.

Sunday Services

7:30 p.m.—Evening Prayer.
11:00 a.m.—Morning Prayer.

First Baptist Church

10:00 a.m.—Sunday School

11:00 a.m.—Morning Service
Speaker: Rev. Hugh Campbell.

BEST COPY

1497

Moccasin Slippers

For Women

Sizes 4 to 8 in red, blue, brown and white; fur trim and plain. Priced from

$1.65 to $4.50

R. ANDREW & Co.

Leaders in Footfashion

31 Car Accident Deaths in October

VICTORIA, Dec. 5 (CP)—October, worst month for motor vehicle accidents this year, added 31 deaths to British Columbia's toll on the highways, the Provincial Health and Welfare Department has reported.

Double the number of deaths recorded in the same month last year, October figures brought total of highway deaths in the 10 months to 367, against 116 in the same period last year.

10% OFF

Fall and Winter

COATS

MILADY'S FASHION SHOPPE

HOUSECOATS

RAYONS, FLANNELS, QUILTED

Sizes 14 to 40

$6.95 to $29.50

FASHION FIRST LTD.

KOOTENAY VALLEY DAIRY

PASTEURIZED

MILK

IS SAFE FOR CHILDREN

Christmas Gift Suggestions

DOLLS (All Sizes)

STUFFED ANIMALS

TOYS - BABY BOOKS

DOLL CLOTHES

SNOW SUITS

CARRIAGE COVERS

GIRLS' PARTY DRESSES

at

Christine's

BABY SHOP

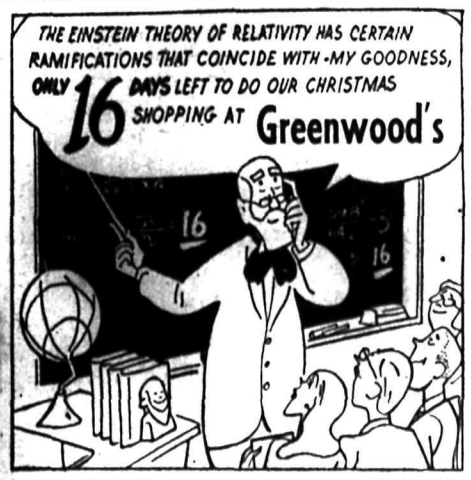

SEE THE

1948 REO

165" WHEELBASE

16,000 LBS. GROSS

The SMEDLEY GARAGE Co.

Vernon St. Nelson, B.C.

Nelson Social

By Mrs. M. J. Vigneux

● A surprise miscellaneous shower was held at the home of Miss Pat Edwards in honor of Miss Patricia Newstead who is being married Saturday Dec. 6, to Ronald Crayford. Those present included Miss Daisy Tattrie, Miss Laura Livingstone, Miss Anne Bergmann, Miss Eileen Williams, Miss Joan Cooper, Miss Anne Darwin, Miss Norma Burdett and Miss Margaret Henriksen.

● Mrs. Walter Wright, who has been guest of Mr. and Mrs. Harold Lakes, Rosemont for the past fortnight, has returned to her home in Nakusp.

● Mrs. J. A. McDonald is a patient in the Kootenay Lake General Hospital following a burn accident at her home in the Terrace Apartments.

● I. G. Nelson, Hume Hotel, has left for Spokane to attend a mining convention.

● Mr. and Mrs. G. W. Sterling, Rosemont have as guest, Mrs. A. J. Ironside of Vancouver, formerly of Cranbrook who has been in the latter place visiting her sister Mrs. Selwyn for the past three weeks.

● The annual bazaar of the Cathedral Parish was held in the hall Wednesday, Dec. 3. The event was sponsored by the Catholic Women's League and proved a great success. The various booths gay with Christmas decorations were well patronized during the afternoon. The home cooking table was convened by Mrs. M. J. Vigneux. Her assistants were Mrs. R. R. Brown, Mrs. W. G. Fullerton and Mrs. Walter Palmer. At the sewing table were Mrs. George Trainor, Mrs. A. Ling, Mrs. J. V. Meyers, Mrs. E. W. Kopecki, Mrs. P. J. Rahal, Mrs. Norbert O. Choquette and Mrs. John Vecchio. A source of great delight to the children was the fish pond which was operated by Mrs. P. E. Poulin and Mrs. C. Fields. A table of knitted and crocheted articles was supervised by Mrs. D. McPherson and Mrs. C. V. Gagnon. The candy booth was in charge of members of the sodality including Miss Jeannette Poulin, Miss Lorraine De Girolamo, Miss Jennie Trainor, Miss Catherine Morrison, Miss Ann Prime and Miss Giovanna Davis. Tickets for the door prize were distributed by Mrs. Kirby Grenfell. Tea arrangements were under the convenership of Mrs. Roy Pollard. The tea tables were attractively arranged with Hallowe'en motifs. Tea was poured by Mrs. D. McInnes, President of the C.W.L. and Mrs. L. H. Choquette. Others assisting were Mrs. J. P. Duffy, Mrs. W. Moraine, Mrs. Douglas F. Cummins, Mrs. D. H. Tye, Mrs. C. P. Moran, Mrs. Eugene Nadeau, Mrs. C. Trozzo and Miss Wanda Meyers. Mrs. D. A. Carmichael acted as cashier. In the evening the Knights of Columbus entertained with bingo. Members of the committee headed by C. F. Mangan were Derek Tye, E. W. Kopecki, G. Hartridge, Mario Maglio, Morgan Jones, Baptiste Vecchio and George H. Gelinas. Hot dogs and coffee were sold during the evening by a group from the Christophers consisting of Miss Lorraine Poulin, convener of the refreshments committee, Miss Eleanor Maglio, Miss Gloria Vingo, Joe Legelin and Jack Unser.

Engagements

Mr. and Mrs. P. H. Gerrish, 1948 Falls Street, Nelson, wish to announce the engagement of their only daughter, Margaret Edith Yorke, to Mr. Percy William Crane, elder son of Mr. and Mrs. D. Crane of Enderby, the wedding to take place Dec. 29, 1947.

On the Air

SATURDAY, DEC. 6, 1947

CKLN
1240 ON THE DIAL

7:00—O Canada
7:02—Press News
7:07—Sunrise Serenade
7:30—Music for Saturday
8:00—CBC News
8:15—Pick of the Hits
8:30—Morning Concert
8:45—Hebrew Christian
9:00—BBC News
9:14—Train Time
9:15—Records at Random
9:30—Music Makers
9:45—Melodies for Junior
9:59—Time Signal
10:00—Santa's Mail Bag
10:15—World Church News
10:30—The Notice Board
10:45—Press News
11:00—Metropolitan Opera
2:00—Tea and Crumpets
2:30—Musical Program
2:45—Musical Program
3:00—Old Favourites
3:29—Train Time
3:30—Caravan of Christmas
4:00—Musical Program
4:30—Musical Program
4:45—Sacred Heart Program
5:00—Peerless News
5:15—Cavalcade of Melody
5:45—Sports College
6:00—CBC News
6:05—N.H.L. Hockey
7:30—Organ Music
7:45—This Week
8:05—Music Well Known and Loved
9:00—Musical Program
9:30—All Star Dance Parade
9:45—Lean Back and Listen
10:00—CBC News
10:15—Dance Request Program
11:55—CBC News
12:00—God Save the King

CJAT
610 ON THE DIAL

7:00—Hebrew Christian Hour
7:15—Press News
7:30—Newsstand Novelties
7:45—Smilin' Ed McConnell
8:00—CBC News
8:15—Five Minutes of Fine Music
8:20—Musical Program
9:00—BBC News
9:15—Records at Random
9:30—Melodies for Juniors
10:00—Saturday Review
10:45—Press News
11:00—Metropolitan Opera
2:00—For Your Approval
2:30—Sammy Watkins Orchestra
2:45—Musical Programme
3:00—Fountain of Faith
3:15—CBC News
3:30—Jazz Jamboree
3:45—Christmas Stocking
4:15—Musical Programme
4:30—Here's to Romance
5:00—People Ask
5:15—Lightning Jim
5:45—Sports College
6:00—CBC News
6:05—N H L Hockey
7:30—Organ Music
7:45—This Week
8:00—Red River Barn Dance
8:30—Life of Riley
9:00—Share the Wealth
9:30—Wayne King Show
10:10—CBC News
10:30—Harry James' Orch.
11:00—Request Programme
11:30—Peerless News
11:40—Sign Off—the King.

SUNDAY, DEC. 7, 1947

CKLN
1240 On YOUR DIAL

8:55—O Canada
8:59—CPR Train Time
9:00—BBC News
9:15—Songs & Singers
9:30—Harmony Harbour
10:00—B. C. Gardener
10:15—Just Mary
10:30—The Way of the Spirit
11:00—CBC News
11:03—Capitol Report
11:30—Chapel by the Side of the Road
11:45—Press News
12:00—New York Philharmonic Symphony Orchestra
1:30—Church of the Air
2:00—Musical Program
2:30—Cavalcade of Christmas
3:00—Old Favorites
3:30—Musical Program
3:35—Musical Program
4:00—Concert Hall
4:30—Peerless News
4:45—Martial Airs
5:00—Charlie McCarthy
5:30—Fred Allen
6:00—Caravan of Christmas
6:30—Music for Sunday
7:00—Stage 48
6:00—CBC News
8:30—Ava Maria Hour
9:00—Classics for Today
9:30—Bethel Fireside Hour
10:00—CBC
10:15—Canadian Place Names
10:30—Prelude to Midnight
11:00—God Save The King

CJAT
610 ON THE DIAL

8:00—Press News
8:15—Melodic Moods
8:30—Lutheran Hour
9:00—BBC News and Commentary
9:15—Report from Parliament Hill
9:30—Harmony Harbor
10:00—Gospel Singers
10:30—Musical Programme
10:45—Press News
11:00—Knox Church Service
12:00—CBS Symphony
1:30—Church of the Air
2:00—Singing Stars of Tomorrow
2:30—CBC News
2:33—John Fisher Reports
2:45—Weekend Review
3:00—Ozzie and Harriet
3:30—News, Vancouver Symphony
4:30—Music for Canadians
5:00—Charlie McCarthy
5:30—Fred Allen Show
6:00—CBC News
6:10—The Old Songs
6:30—Album of Familiar Music
7:00—Stage 48
8:00—St. Andrew's Church Bdcst.
8:30—Music by Eric Wild
9:00—Presbyterian Church
9:30—Sunday Musicale
9:45—Cathedral Hour
10:15—Music for You
10:30—Prelude to Midnight
11:30—Peerless News
11:40—Sign Off—The King.

NAKUSP

NAKUSP, B. C.,—Miss Mary Kershaw, nurse-in-training at the General Hospital, Vancouver, is the guest of her parents, Mr. and Mrs. H. Kershaw, Brouse.

Mrs. F. Rushton returned from Vancouver.

The first hand-made food cans were turned out at the rate of 60 containers per day; modern can-making machinery produces up to 400 a minute.

BARCLAY ON BRIDGE

By Shepard Barclay

"The Authority on Authorities"

CONSERVE THE TRUMPS

SOME declarers spend their trumps like the proverbial drunken sailors of the old whaling days who came ashore with several months' pay stuffed in their pockets. In the early part of the play, they seem to consider it their duty to have a trump on every possible trick, either through ruffing or via trump leads. Often, toward the end of the action, they find themselves wide open to attack by the defenders, whereas sound husbanding of their trumps would have brought their contract safely into port.

North: ♠ Q 9 8 6 ♥ None ♦ Q J 10 8 5 3 ♣ K 8 6

West: ♠ K ♥ A J 10 6 4 2 ♦ A 9 7 6 4 ♣ 7

East: ♠ J 7 4 3 ♥ K 8 7 ♦ K 2 ♣ Q 5 3 2

South: ♠ A 10 5 2 ♥ Q 9 5 3 ♦ None ♣ A J 10 9 4

(Dealer: North. Neither side vulnerable.)

North	East	South	West
Pass	Pass	1 ♣	1 ♥
2 ♥	Pass	2 ♠	3 ♦
Dbl	Pass	Pass	3 ♥
3 ♠	Pass	4 ♣	4 ♥
4 ♠	Pass	Pass	5 ♦
Dbl	Pass	Pass	5 ♥
5 ♠			

Gosh, what a lot of bidding. Yet almost that identical sequence applied to one other tournament table, though some went quite differently and produced other contracts for either side. Where this kind of bidding was done, however, there was a terrific contrast in play.

At each 5-Spade table, West led the diamond A, which South ruffed, and the second trick was a lead to the club K. Then came the difference. One South got off on the wrong foot by leading the spade Q to the third trick, which the K won. The diamond 6 to the K was ruffed by the spade 10, the heart 3 ruffed by the spade 6, the diamond Q by the spade 4 and A, leaving South out of trumps. The heart 5 was ruffed by the spade 8 and—though a club should now have been led—the diamond J was offered. East ruffed with the spade 7, then took out the last trump on the declarer's side with his spade J. The heart K, 10, A and J got the remaining tricks, setting it five.

The other 5-Spade declarer made his contract. Using a the club K to the second trick, he led the club 8 and played the 4, West ruffing with the spade K. The diamond 6 to the K was ruffed by the spade 5, the heart 3 by the spade 6, the club 10 finessed, the club A felled the Q, the club J was led, East ruffing with the spade 3. Now East could get no more tricks, by any return. South had taken advantage of West's shortness in the black suits as shown by his bidding of the red suits.

Your Week-End Question

Can you state the fundamental features of the standard situations in which a player should "cover an honor with an honor" and those in which he should not?

Tasty Recipes

By ALICE DENHOFF

More than one reader has asked whether it would be a good idea and one in keeping with the times, to cut out desserts.

The answer is an emphatic "no," especially if the household includes youngsters. A well-chosen, well-prepared sweet, especially of the hearty type so right for cold weather, is a splendid way of winding up a simple meal. A good hearty soup to start with, and a good hearty sweet to terminate the meal, means that the main dish can be quite simple or certainly scant so far as portions and "seconds" are concerned.

If there are only adults at the table it might be a good idea, and it certainly is a smart one, to serve a tray of cheese, crackers and fresh fruits such as apples and pears, with perhaps some nuts and grapes or raisin clusters. Make as much use as you can of fresh produce in the market not only for good eating, for good health, but to save vital, much-needed foods.

DESSERT COURSE

But to get back to our dessert course! Sweet Potato Custard Pudding is not only very good, it's very good for you! Combine in the order given, 1½ c. grated raw sweet potato, one large egg, ½ c. granulated sugar, 2 tbsp. melted table fat, 2 c. milk, and grated rind and juice of ½ lemon. Mix well and pour into a greased baking dish. Bake in a slow oven (325-350 F.) for an hour, stirring the pudding twice at 15-min. intervals; then allow a crust to form. Serve hot with lemon sauce.

Apple-Grape Pudding comes next. Mix together 2½ tbsp. cornstarch, ¼ tsp. salt and ¾ c. granulated sugar. Then add one c. cold water, and stir until well blended. Heat 2 c. sieved apple sauce. Pour the cornstarch mixture into it. Cook and stir 3 min. Add ½ c. grape-juice, and, when boiling, stir in ½ c. chopped nuts, if desired. Pour into individual serving dishes; chill. Serve with top milk, whipped cream, marshmallow cream diluted with fruit juice, or with shredded sweetened orange pulp and juice.

Don't waste a smidgin, so if there is some left-over cake, enough for 2 c. cake crumbs, use for a nice pudding. Let 2 c. stale cake crumbs stand in 2 c. milk for 10 mins. Beat together one egg, 2 tbsp. sugar and 4 tsp. any flavoring: add ⅛ tsp. salt, ½ tsp. baking powder and the milk mixture. Pour into greased custard cups of pudding dish; stand in hot water, and bake until firm in the center, about 30 min. in 350-375 F. oven. Serve with fruit or jelly sauce.

King Michael May Ask to Wed Princess Anne

LAUSANNE, Switzerland, Dec. 5 (AP)—Maj. Jacques Vergotti, private secretary to King Michael of Romania, said today the King soon would ask the Bucharest Government for permission to marry Princess Anne of Bourbon-Parma.

Vergotti indignantly denied a London press report that the Romanian government already had forbidden the marriage as the result of a Russian veto.

He described the London report, which appeared in the Daily Graphic ,as a "stupid, malicious story" designed to disrupt relations between King Michael and the Romanian Government.

"It is quite true that the Government must sanction the marriage, but the King has not yet given any notice of his intention and will not do so for a few days."

Princess Margaret of Denmark, Princess Anne's mother, is expected to arrive in Lausanne today, Vergotti disclosed. The Royal party intends to remain in Lausanne all next week.

Vergotti described Michael as "very much embarrassed by all the false reports appearing in the press," which had put the King "in a very awkward position."

Many of these reports had failed to take cognizance of the "completely harmonious" relations which exist between Michael and his government.

To Build Home At Nakusp

NAKUSP, B. C., Dec. 5—Ed Jones has purchased property lots on Bay St. Nakusp where he intends to build a residence in the near future.

LONDON (CP)—Apparently some air travellers are "in the clouds" in more ways than one. According to a British airways company's lost property department, people leave hats, toys, books, spectacles and pipes on the planes. Someone even once left a yard of macaroni.

Receives Nursing Cap and Cape

Miss Mary Kubin of Nelson, who was one of 28 members of the class of 1950 of the Sacred Heart School of Nursing at Spokane who received their caps and capes Nov. 22. Out of town guests included Mrs. Mary Kukin and son Laurie and Jack Neill of Nelson. Congratulatory telegrams were received from Most Rev. Martin M. Johnson, Bishop of Nelson, and the Sisters of St. Joseph's Academy.

—McGregor photo.

CHARGES FEDERAL GOV'T FAILED IN HEALTH PLAN

OTTAWA, Dec. 5 (CP)—Dr. W. G. Blair, Progressive Conservative Member of Parliament for Lanark, charged last night that the Federal Government had "failed miserably to implement promises made to the Canadian people" for a national health plan and said an agreement between the Dominion and Provinces was the only solution.

In a speech over a national network of the CBC on free time provided for political broadcasting, Dr. Blair charged that "the casualty lists of Canadian citizens, due to inadequate medical care, continues to grow while the Federal Government seeks to turn a grave national crisis into a weapon of political advantage."

Hospital costs in Canada were reaching beyond the scope of the average family and a new method must be found to meet these and other medical costs. Canada was short 40,000 hospital beds for immediate needs and required 10,000 additional nurses. Steps also were necessary t oeliminate inadequate housing which contributed to ill-health.

SALISBURY, England (CP)— The Old People's Club changed its name to the "Over Sixty Club" because members objected to being considered old at 60.

Probe Ban on Christmas Carols In Boston Schools

NEW YORK, Dec. 5 (AP)—Mayor William O'Dwyer has directed an investigation of an Assistant Superintendent of Schools' order that pupils of 23 Brooklyn schools may not observe the Christmas season in their classrooms with the traditional religious carols and symbols.

The Assistant Superintendent, Isaac Bildersee, ordered yesterday that such observances of the season as Santa Claus are approved, but that "Christmas carols with reference to the Nativity may not be sung, nor may decorations include religious symbols of any faith" in schools under his charge.

The Mayor's announcement of an inquiry followed a sharp protest of the order by the New York State Council of the Knights of Columbus. Dr. William Jansen, Superintendent of Schools, said the incident was based on a "misunderstanding".

Bildersee, meanwhile, explained he directed the Principals of his schools to avoid religious expressions, including such carols as "Hark the Herald Angels Sing." He added: "I will not back down from this."

For several years schools in his districts have celebrated both Christmas and a Jewish holiday, Channuka, which falls early in December, with the symbols of both faiths, he explained.

Bildersee, a member of the Jewish faith, said he felt this further emphasized the differences of faith, and therefore ordered religious observation of both dropped.

"The order was not anti-Christian or anti-anything whatsoever," he said. "On the contrary, it was given in the spirit of seeing to it that what is done does not offend the sensibilities of even one child."

Freeman Furniture Co.

The House of Furniture Values

PHONE 115 — NELSON, B.C.

SELECT YOUR

CHRISTMAS GIFTS NOW

A SMALL DEPOSIT HOLDS TILL XMAS

Buy on our Budget Plan

10% down payment.

Store open till 9 p.m. Saturday

B. C. Mining Man Dies

VICTORIA, Dec. 5 (CP) — William A. Carlyle, first Provincial mineralogist for British Columbia and one of the founders of the Canadian Institute of Mining and Metalurgy, died yesterday.

He came to this Province in 1909 as Provincial Mineralogist.

Later he went to Spain as managing director of the famous Rio Tinto mines. After a number of years in Spain, Mr. Carlle returned to Victoria.

He was one of three living founders of the Canadian Institute of Mining and Metallurgy and was to have been an honored guest at the 50th jubile meeting of that society in Vancouver next April.

The Technique of Writing

Modern, streamlined course on how to write short stories, novels, articles, radio script. Evening and correspondence courses. Sprott-Shaw Schools, 812 Robson St., Vancouver, B.C.

The Sugar Bowl

902 JOSEPHINE ST.
PHONE 110

FREE DELIVERY
To All Parts of the City
8:45 A.M. and 1:45 P.M.

Giving Good Service for Nearly Half a Century.

RED & WHITE BRAND FOODS

ROLLED VEAL SHOULDERS: Lb.	31¢
VEAL CHOPS: Lb.	43¢
FILLET ROASTS: Lb.	47¢
POT ROASTS BEEF: Up from, lb.	25¢
PRIME RIB ROLLED: Lb.	45¢
T-BONE and SIRLOIN STEAKS: Lb.	49¢
PORK CHOPS: Lb.	45¢
PORK ROASTS: Lb.	42¢
PORK SPARE RIBS: Lb.	35¢
SMOKED FILLETS: Lb.	37¢

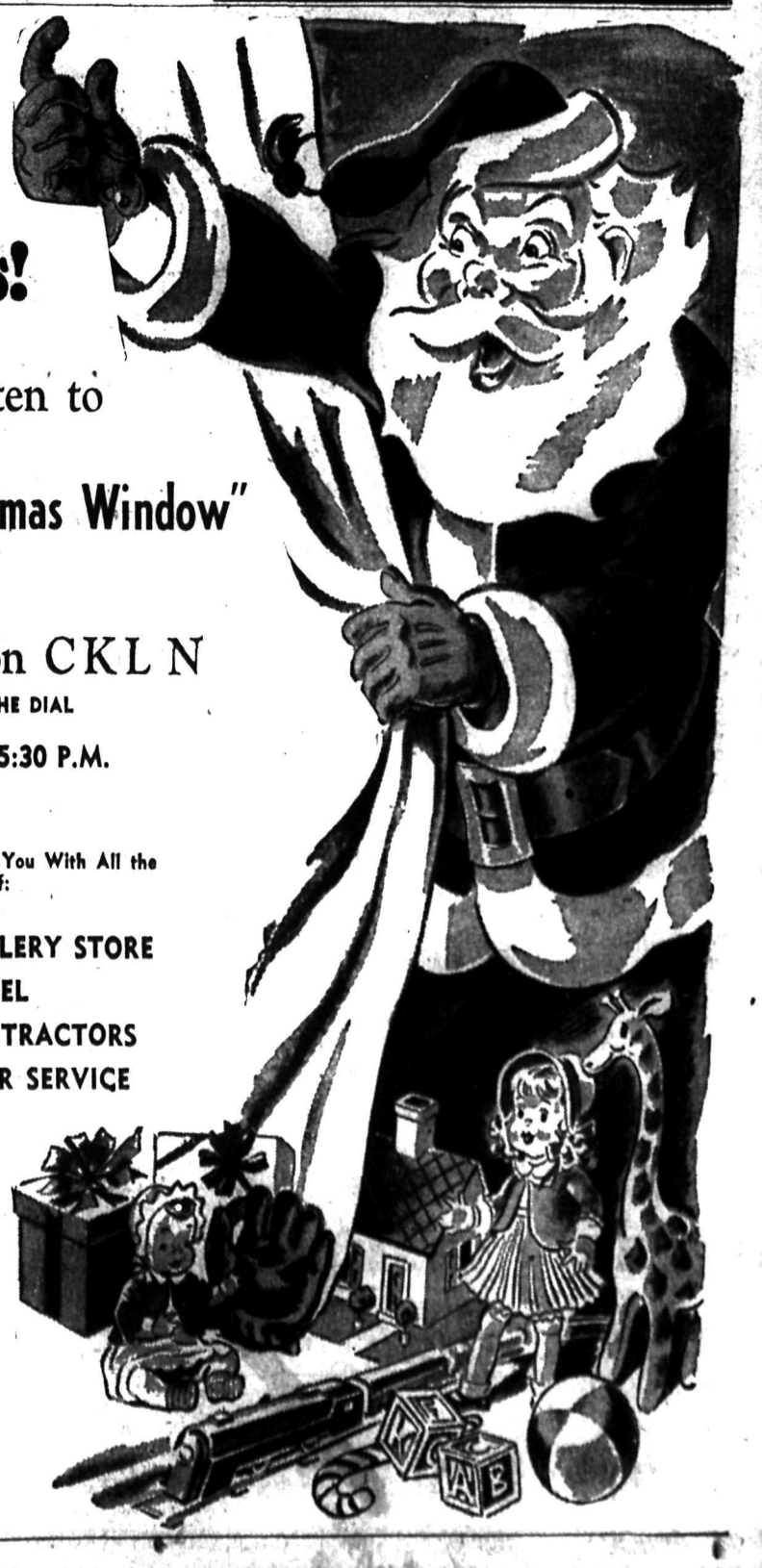

Hey Kids!

Be Sure and Listen to

"The Magic Christmas Window"

Over

Radio Station CKLN

1240 ON THE DIAL

DAILY AT 5:30 P.M.

This Programme Is Brought to You With All the Best Wishes of:

COLLINSON'S JEWELLERY STORE

HUME HOTEL

T. H. WATERS, CONTRACTORS

BILL DEFOE'S SUPER SERVICE

THE MAGIC CHRISTMAS WINDOW

OVER

CKLN

1240 ON YOUR DIAL

BEST COPY

Nelson Daily News

Established April 22, 1902.

British Columbia's
Most Interesting Newspaper

Published every morning except Sunday by the NEWS PUBLISHING COMPANY, LIMITED, 266 Baker St., Nelson, British Columbia.

Authorized as Second Class Mail, Post Office Department, Ottawa.

MEMBER OF THE CANADIAN PRESS AND THE AUDIT BUREAU OF CIRCULATIONS.

SATURDAY, DECEMBER 6, 1947

No Harm Done

Some have been wondering why, when import of certain commodities from the United States was banned, the order also applied to similar products of Britain and other countries. For the idea has been to encourage imports from Britain, to help her pay for our exports to her, and thus enable her to conserve what she has left of the Canadian loan.

There are two reasons, one rather technical and the other merely a principle of fairness, though both are associated. In the Geneva trade agreements it was stipulated that if, due to currency problems, recourse to import bans became necessary, the embargoes should apply to all countries signing the agreements. This, of course, was to prevent discrimination.

The United States took no exception to Canada's action in banning certain imports from her, and restricting others. Our neighbor might well have done so, however, if, for example, we had kept United States automobiles out and allowed those of United Kingdom manufacture in. Canada would have been singling out United States manufacturers, while keeping the market open for the products of other nations.

Ottawa officials claim the import bans will have small effect on the amount of exports from the United Kingdom to Canada, because Britain sent this country relatively little of the products on the embargo list. Using automobiles again as an example, Canadians have been buying very few from Britain. When a quota is established on United States cars, some provision will be made to let United Kingdom vehicles in, though it may be difficult to work out a quota basis in view of an almost complete absence of such imports during the past few years.

There appears to be an "escape clause" in the Geneva agreements which would permit Canada to apply the ban solely against the United States. But this was intended only to be used "to the extent necessary to obtain additional imports." And, the banned commodities are not regarded as essentials. It would have been unjust to the United States to attempt to find a hole in the Geneva pacts.

Whither Housing?

How to get better, cheaper and more plentiful houses is still a major Canada and world postwar question. It should be. But this question unfortunately is being tangled increasingly in the public mind by conflicting practices, proposals and ill-ordered thinking in which social, economic and technical factors are all jumbled together, asserts the Financial Post.

Moderates of both private and public housing schools, as well as the average Canadian business or workman, probably will find added confusion as well as clarification in Housing and Community Planning in Canada, a 12-piece symposium which takes up the entire current issue of Dalhousie University's quarterly Public Affairs.

Reconstruction Minister Howe leads the parade. He says, in effect, that the Dominion Government won't wade just now into "longer-term" subsidized house building in a big way. But he doesn't say it as flatly as Acting Prime Minister St. Laurent did in Montreal recently. What Mr. Howe says is that Ottawa views the longer-term problem as a matter now lying almost wholly without Provincial and municipal jurisdiction. But he invites their cooperation as an "essential to direct participation by the Dominion"; apparently expects ultimate division of responsibilities in this field among the three levels of government.

Jamaica

There is nothing new in the idea of Garfield Weston, Canadian industrialist, that Jamaica should become part of Canada. Rt. Hon. Winston Churchill during the war sugested this country might assume responsibility for the whole British West Indies area.

The proposal does keep bobbing up at intervals, but it is one thing to offer a plan which sounds good in theory, and another to decide whether it is practicable. Undoubtedly there would be certain advantages of union of the British West Indies with Canada, feels the Windsor Daily Star. Also, there are some disadvantages which might prove insuperable obstacles.

There are more than 10,000,000 people in the entire 100,000 square miles comprising all the West Indies. The British area is only 12,000 square miles, with about 2,000,000 people. There are the Dutch and French colonies; the United States territory, including Porto Rico, and Haiti, Cuba and the Dominican Republic which are self-governing.

The British West Indies produces sugar, molasses, cotton and rum, with petroleum from Trinidad, which Canada requires. Conversely, they need our wheat, dairy products and manufactured goods.

If Jamaica, with 1,000,000 people, were allowed into the Canadian Federation, other parts of the British West Indies might want to follow. This would create all sorts of difficulties.

Some of the British West Indies have a modicum of self-government; others are still in the colonial status. Many of the peoples are not sufficiently advanced in democratic processes to assume responsibilities of self-government. Canada, having no imperialistic motives, wants no colonies.

Perhaps the wiser plan would be, when all the West Indies can be advanced to self-governing status, whether they be British, Dutch, French and United States areas, to have them form a union of their own. They have more in common among themselves than they would have with Canada.

None knows if Newfoundland will federate with Canada. But, if she does, this is about all this country can handle.

Verse

LOST MINES
Prelude

Sagas are told of lost veins of pure gold
O'er the earth where your footsteps may wander;
The sudden demise of pioneer bold
While o'erladen with nuggets to squander.

Each mining camp has a story to tell
Of a rich motherlode once discover'd;
Death of the sourdough creating, as well
As leaving the deposit uncover'd.

Through disappearance in years gone by,
Perchance a story's origin may lie;
Alas, how sad! Now all the rest must die
To prove that the teller don't falsify.

LOST MINE OF LEMON CREEK

Oh ye who reside where the Slocan flows,
As the soft West wind carressingly blows
Sweet fragrant scent from the bloom surrounding,
Doth hear the voice of an ape resounding,
Like an inebriate on a glorious spree,
Broadcasting over the land of the free?
Yea! Lemon Creek where timber'd aisles serene
Appear in splendor o'er the vales of green;
With pack-horse trails a-winding in and out,
Providing passage for the camps about.

Now this orator with dogmatic gall
Declares 'midst static from a Summer's squall,
That three-score men and horses disappear
With saddles cinch'd, and all their camping gear.
E'en in a spot where sourdoughs abound
And campfires gleam on every hill around.
No hide, no hair of horses ever seen,
Nor track of hoof where steel-calked shoes had been.

This fabricator sure stepp'd on the gas
When he claimed that a corpse was found in a pass.
Hark ye to his cool supposition:
'The poor mutt had died of malnutrition."
On a good, clear trail, too weak to travel,
The man fell down and lay on the gravel.
With limbs jack-knifed, he lay on his back,
Rigor mortis confining his features black,
Glaz'd eyes protruding and staring on breast
Where both of his arms were folded at rest.
In each of his paws, set rigid and cold,
Could be seen the huge chunks of glitt'ring gold.

The yellow gold the corpse's cold hands embrace
Must have been found in neighb'ring, hidden place.
And he alone of three-score men or more
Escaped the fate some mystic spirits bore,
Till, overcome by some malignant sprite,
Succumbs and stiffens in the stilly night.

To what great heights a monster's brain must hie
To deem exploring cavalcade must die,
Just to convince an eager list'ning host
Of gold deposit guarded by a ghost.
The audience, methinks, would like to know
what home-brew'd hooch, or special brand of snow
This garrulous genius did so imbue
With fool ideas fantastic and untrue.

—J. W. MULHOLLAND.

If you find a package, an umbrella, gloves or other articles on bus, train, street car, or other public conveyance, hand same to the driver, conductor, or other person in charge so that it may later be returned to its owner. Appropriating same is a form of stealing, you know.

?? Questions ?? ANSWERS

Open to any reader. Names of persons asking questions will not be published. There is no charge for this service. Questions WILL NOT BE ANSWERED BY MAIL except when there is obvious necessity for privacy.

Reader, Nelson—Could I have the Horoscope for Nov. 8?

If this is your birthday, you are determined, discreet and conservative. Your tastes are fastidious; you like comfort and ease of luxurious surroundings. You are an ardent lover; have musical ability, are shrewd and resourceful, and few people can get the better of you. The day is doubtful regarding bills, joint monies, receipts and dates. In your next ear do not spoil your chances of success and happiness by carping criticism and erratic actions. Exercise self-control and patience. Defer changes and travel; safeguard your health. Born today, a child will be hypercritical, fault-finding, peculiar-tempered, and difficult to control. Abundant rest and open-air life will be necessary to maintain good health.

G. H., Trail—What can be put on windows that will keep off the frost?

Several remedies may be used: Sulphpuric acid, aqua ammonia, glycerine.

Reader, Kaslo—Could you please tell me the home address of Billy Rose, showman, song writer and newspaper columnist?

We do not have the home address of Mr. Rose, but he could be contacted by writing to him in care of the "Diamond Horseshoe," New York.

Letters to the Editor

Letters may be published over a nom de plume, but the actual name of the writer must be given to the Editor as evidence of good faith. Anonymous letters go in the waste paper basket.

Suggests Free Streetcar Transportation for Aged

To the Editor:

Sir—The generous gesture of the Calgary City Council gave the aged pensioners free transportation on the city-owned lines (except in rush hours). A sort of Christmas gift.

Maybe a similar gesture will occur to the Nelson City Fathers.

D. PETERS.

Nelson, B. C.

Today's Horoscope

You are original, if this is your birthday anniversary, cautious, accurate, have great determination, and it is very hard to move you once your mind is made up. You are, however, a sincere and loyal friend and you will sacrifice much for friendship's sake. You love travel and in your home you demand obedience, and get it through love rather than by force. Doubtful influences are abroad today. Indications are for unpleasantness, but also satisfaction. Your next year will be fraught with doubts and difficulties, especially in love and or family matters, which, of course, will be successfully overcome. Beware of deception and disputes. Some success eventuates. The child born today will enjoy moderate fortunes, but be likely to disappointment and deception in love. Trouble through correspondence or business misrepresentation is also shown.

HOROSCOPE FOR SUNDAY

If you are celebrating a birthday today, you have shrewd, intuitive judgment and an abundance of energy. You take great pleasure in overcoming difficulties and carrying out your plans. You are ready to follow a good idea or plan, but you will not be driven. Your love is demonstrative, your home dear to you, and your disposition is generally cheerful. Your day is good in connection with the past, distance, associates and groups. You will make steady progress in your next year, employers and authority generally proving helpful. Secret aid is also portended. Guard against a deceptive element, however. Born today, a child will be humane, generous, refined, intellectual, artistic, musical, psychic, affectionate, dependable, sincere, just and religious-minded, but high-strung. Success and recognition are predicted.

Looking Backward

10 YEARS AGO
From The Daily News of Dec. 6, 1937

Minus their star centre, Ross Stewart the Catholic Girls Club hoopsters took a 29-5 trimming from the Aces basketball squad at the Civic Centre Recreation Hall, Saturday evening. Elmer Tattrie and Deanie Wallace refereed. Teams follow:

Aces—M. Thompson, C. Delpuppo, Isabel Donovan, Edna Massey, Mary Reed, E. Matheson and Almeda Graves.

Catholic Girls Club—Edna Gormeley, Kay McDougall, Georgina Eberley, Louise Colletti, Mary McDougall and Lillian Hickey.

25 YEARS AGO
From The Daily News of Dec. 6, 1922

The Board of Trade has adopted a resolution asking for the completion of the Nelson-Kaslo road by next season.

Mayor and Mrs. Thomas McNeish of Slocan City were in Nelson yesterday.

T. W. Bundy was elected Master of the Creston Masonic Lodge at a recent meeting in Creston.

40 YEARS AGO
From The Daily News of Dec. 6, 1907

By the Spring of 1908 Grand Forks will be a prosperous community. With the establishment of a C.P.R. divisional point there, work will be provided for 250 railway employees.

W. Hancock has sold half his interest in the brock works in Fairview to James Groves.

R. S. Lennie left last night for Spokane.

The Doctor

By HERMAN N. BUNDESEN, M.D.

Rest Is Found Helpful in Treating Arthritis Patient

Arthritis has been called the "great crippler" because it affects so many people. It has been estimated that in the United States alone, more than 9,000,000 people are afflicted with this disease.

While about one hundred types of arthritis have been described, two are responsible for the vast majority of cases—rheumatoid arthritis, which occurs in young and middle-aged people and osteo-arthritis, which is more likely to attack the elderly.

CAUSES CRIPPLING

Rheumatoid arthritis causes crippling, deformity of the joints and painful swelling of the surrounding soft tissues. In osteo-arthritish there is an overgrowth of the bony tissue around the joints.

Both forms are truly discouraging. And, yet, though no definite cure for arthritis has been found, there are a number of measures which do seem to give relief.

BENEFITED BY REST

For example, with but few exceptions all such patients are benefited by rest. This rest must be both physical and mental. There should be eight hours of sleep at night and an hour or two at least of rest durin gthe day, and this program should be followed for at least a year.

There are many who believe that a warm, dry climate is beneficial for a patient with arthritis, although such a change of climate will not bring about a cure in itself. If a person with arthritis remains in a cooler climate, he should dress warmly during the day, and be well covered at night.

IMPROVEMENT NOTED

The great value of rest in arthritis may acount to some extent for the improvement these patients get when they go to spas, that is, places where there are mineral springs and where the patients take hot baths

Next to rest, physiotherapy is of a great help to arthritic patients. This means the use of various measures to produce heat in the tissues. Massage, hot baths and diathermy all are useful. A simple apparatus can be employed at home to produce heat in the tissues.

LIGHT MASSAGE

Massage should always be light over the affected joints if they are inflamed. More vigorous massage may be used if the joints are simply stiffened.

The diet for arthritic patients should, of course, be well balanced, supplying all the necessary vitamins and minerals.

Vitamin D in large doses is beneficial to many arthritics. However, it should be employed only under the direction of a physician, since reactions may occur.

The drugs known as salicylates are useful in relieving pain and bringing comfort.

In any event, the patient with arthritis should not give up hope, for with the proper treatment great benefits can be brought about in his condition.

For Parents

By GARRY CLEVELAND MYERS, Ph.D.

Good Discipline Strengthens Parent-Child Relationship

From the time I first earned money—carrying into the barn the remnant of an old straw stack for a widow who paid me seventy-five cents for it—I have always enjoyed my work. But I think life really began for me in fullest measure when our first child was born. I should say, "began for us," for I am sure Mrs. Meyers would say the same. From that time to now we have enjoyed our children and grandchildren (now scattered over the United States).

Of course, as any parent knows, there arise all sorts of worries and anxieties over a growing family, sometimes griefs and sorrows; and to some parents, in spite of their very best efforts, such unhappy emotions may be exceedingly heavy. Even to them must have come many joys, some of which they have too often overlooked in their musings. In any normal family there is an array of emotions embracing practically all of those within the widest range of human experience.

HAPPIER CHILDREN

Everything I have ever written in this column has been aimed at making happier parents, happier children—happier families.

When I so frequently entreat parents to discipline the child, especially in his early years, in reasonable obedience, in a family atmosphere of love and understanding, I am pointing to a way for these parents to enjoy their children and for the children to enjoy their parents. Through wise controls needless parent-child irritations are lessened or avoided and the way is made clear for more affection and good times together. As I have said repeatedly, always to be lovely to a child who has little regard for her authority or that of anybody else.

SELF-RELIANCE

Also I have constantly urged parents to train the child from his early years onward in self-reliance, not doing for him what he can do for himself, making him less and less dependent on his parents emotionally as he develops; to train him, moreover, in taking responsibility gradually as he is able, even requiring him to help about the home. (My bulletin, "How to Teach Child to Help at Home" may be had in a stamped envelope.)

It is the failure to keep a child from doing right in your presence what he never should do and getting him to do what he should around which most child-parent irritations arise. The more these mutual irritations the less mutual enjoyment there can be.

Blessed is the child whose father and mother enjoy him from his early infancy and as long as they live. This child gets abundant fondling by both parents as long as he likes it. Out of this expression of affection grow more enduring ones, smiles, tender tones, appreciative listening to what he has to say, answering all his questions kindly, encouraging his expression of his serious ideas, never ridiculing any of his questions or remarks, enjoying his achievements, having lots of fun with him, making him feel he is a worthy member of the family group—being enjoyed by his parents.

DUKE OF WINDSOR LEARNED TO CROCHET AS A BOY

NEW YORK, Dec. 5 (AP)—The Duke of Windsor, writing a frank account of his upbringing as a Prince, reveals that he learned to crochet as a boy and that this pastime later served him well when he was in the Army.

In the first of a series of three articles on his childhood being published in Life Magazine, the Duke wrote of his proficiency with the crochet needle and sadi that he and his brother, "Bertie," now King George VI, and his sister, Mary, were taught the art by their mother, Queen Mary.

"At the beginning of the last war, when attached to a British mission with the French Army, I was obliged make long motor trips back and forth to the combat zone. I returned once more to my gentle diversion, as a means of killing time.

"This was during the period of the so-called 'phony war,' and I was understandably discreet about my hobby at first."

The Duke, who has seven given names but said he was always "David" to his family, wrote he was born at "a wonderful time." His birth date was June 23, 1894.

"Especially for Britons of the upper and middle classes, this was Britain's golden hour," he wrote. "Income tax was measured in the pence on pound sterling. Socialism was scarcely more than a theory.—It was hard to imagine that anything could shake the structure of the Englishman's world."

NAKUSP GROUP PLANS PANTOMIME

NAKUSP, B. C., Dec. 5 — A meeting of the Nakusp Dramatic Club was held at the home of Mr. and Mrs. A. Stanley. The Christmas pantomime was discussed, a cast was appointed and rehearsals arranged with H. O. Bolstad in charge. The pantomime is "The Doctor of Lonely Folks."

NAKUSP KNIGHTS NAME OFFICERS

NAKUSP, B.C., Dec. 5 — Knights of Pythias Lodge Thursday elected the following officers: C.C., C. H. Horrey; V.C., W. Robson; Pre., Bert Steenhoff; M.A., John Grigg; Sec., Jack Esselmont; Rec. Treas., I. F. Morehouse; Treas., J. R. Humphris; I.G., Syl Cann; O.G., Harold Cann.

Yule Program for Nakusp Institute

NAKUSP, B.C., Dec. 5 — The December meeting of the Nakusp Women's Institute in the Knights of Pythias Hall attended by over 30 members and children was featured by a Christmas program in charge of Mrs. A. B. S. Stanley, Mrs. B. Crowel and Mrs. Armstrong.

Mrs. Armstrong reviewing the year's business and financial activity reported a prosperous year's work with a substantial cash balance on hand. The meetings had been well attended and the membership was greatly increased.

Mrs. J. Parent Sr., was appointed convener for the Christmas Cheer Fund. The following program was presented by children of the members, opening with the singing of the carol, "Oh Little Town of Bethlehem," Mrs. A. Beda, piano; Song, "Vespers", "Christmas Star" in is Saying His Prayers" by La Rue and George Bain; Recitation by Stanley Crowell, "When I Was a Little Boy", song, "Silent Night", by Len Embree; piano selection by Rosemarie Irte; "Charmaine" and "Home Sweet Home," recitation by Sheila St. Afternoon tea was served by Program Committee assisted by Misses Rae La Rue, Irene Portelance, Shannon Crowell, Lorraine Armstrong and Yvonne Bedard.

ANNOUNCEMENT

I wish to announce that I have opened a

Veterinary Practice

Located at

Willow Point

PHONE 714-L4 DR. H. K. ABBEY

The Gift of HEARING

Here's the finest gift idea of all if there's one close to you that is HARD of HEARING!

No Gift could bring more lasting pleasure . . . No Gift could be more practical than an

Acousticon Hearing Aid

Call, Phone or Write for information regarding our attractive Gift Certificates for you to present at Christmas time . . . the recipient simply arranges later for an appointment to be carefully fitted with the Hearing Aid that will restore normal hearing!

IT'S A GRAND IDEA! WRITE TODAY
to
ACOUSTICON HEARING AID CLINIC
P.O. Box 1382, Penticton, B.C. — 661 Main Street, Phone 815

Castlegar Residents Want Greater Banking Service

"MY BANK" TO A MILLION CANADIANS — B of M

. . . Is Going to Give Service 6 Days A Week

In July 1946, Castlegar residents welcomed B of M sub-agency . . . and since then the community has indicated its need for increased banking facilities. To meet the need, this office will become a full-time branch on December 8th, 1947 offering a complete financial service six days a week. Hours will be 10 a.m. to 3 p.m.; Saturdays 9 a.m. to 11 a.m. Special hours—C.M. & S. pay days 4:45 p.m. to 6 p.m.

You are cordially invited to make use of the facilities of the new branch as may suit you best.

Business accounts, personal accounts, household chequing accounts and low-cost Personal Loans and veterans' loans are only a few of the many services provided . . . helpful services that make life a little easier - a little smoother.

To save money - to borrow money - for help in all financial matters, see your B of M manager.

BANK OF MONTREAL

CASTLEGAR BRANCH,
J. R. Elliot, Manager

WORKING WITH CANADIANS IN EVERY WALK OF LIFE SINCE 1817

SPORTS

Dynamiters Lash Spartans 10-2

KIMBERLEY, B.C., Dec. 5 — Displaying their greatest scoring punch to date Kimberley Dynamiters were too strong for Spokane Spartans tonight and they romped home easy winners, 10-2. As a result of this game, the Dynamiters are resting comfortably at the top of the heap in the Western International Hockey League.

Bill Tarnow turned in a fine display at right wing and his "hat trick" earned him star rating for the night.

Clicking like a well oiled machine the Dynamiters had the game under control all the way and only fine puck-stopping on close-in shots by Kneeshaw in the Spokes net, kept the Kimberley boys from further fattening their scoring averages.

Tempers flared in the third canto and in short order Hryciuk, Nadeau, Sanderson and Krizan all got five minutes for fighting.

With teams playing four men each, Sammy Calles finished the scoring with Sullivan and Brown earning assists.

Bill Tarnow's three goals and one assist topped off a neat display and he was a shoo-in as the games outstanding man. Shorty Coombs and Sammy Quigley also earned star rating.

Lineups:

Spokane—Kneeshaw; Krizan, Nadeau; Porter, Barchyn, Anderson; Petrucci, Scott, Ursaki, McLellan, Blackett, Flett.

Kimberley — Quigley; Swaney, Jones; Sullivan, Calles, Sanderson; Mellor, Hyrciuk, Kavanaugh, Wilson, Tarnow, Coombs, Johnson, Brown.

Officials: Young, Kemp.

Summary:

First period—1, Kimberley, Tarnow (unassisted) 8:05; 2, Kimberley, Hyrciuk (Mellor, Kavanaugh) 9:05; 3, Kimberley, Tarnow (Wilson, Jones) 15:53; 4, Kimberley, Coombs (Tarnow, Swaney) 16:01.

Penalties—None.

Second period — 5, Kimberley, Johnson 3:25; 6, Kimberley, Swaney (Hryciuk) 5:25; 7, Spokane, Ursaki (Petrucci, Scott) 9:30; 8, Kimberley, Sullivan (Calles) 19:40.

Penalties—Krizan, Mellor, Petrucci, Johnson.

Third period — 9, Kimberley, Coombs (unassisted) :20; 10, Spokane, Barchyn (Anderson) 1:25; 11, Kimberley, Tarnow (Coombs) 17:10; 12, Kimberley, Calles (Sullivan, Brown) 15:35.

Penalties—Sanderson, Hryciuk 5 mins., Nadeau 5 mins. (fighting), Sanderson 5 mins., Krizan 5 mins. (fighting).

Leafs, Smokies Here Tonight

Nelson Maple Leafs, with an axe to grind, defeats out of 12 starts to spare, will be out in force tonight to mix it up with the Trail Smoke Eaters.

Trail has nicked the Leafs twice, once here Nov. 1 and 6-2 at Trail Wednesday night.

Coach Seaby will be sending out Gary Barefoot into the nets and Gerge Barefoot, Denny Huddleston, Gordie Smith and Swede Larson on defence. Strings up front will be John Fargher, Spence Mitchell, Bill Haldane; Bill Vickers, Doug Winlaw, Roy Allen; Jim Kyle, Red Koehle and John Hyrciuk.

Trail's lineup will likely comprise Frank Scodellaro in goal, Jim Anderson, Sandy Shearer, Lorne Chabolis and Les Christensen on defence; Frank Turik, Jimmy Simpson, Ab Cronie, Archie Scott, Dave Paul, Louis Secco, Lloyd Smith, Bill Kwasney and Jim Hanson, forwards.

Before the senior do two Nelson bantam squads, Lions and Dodgers, will display their brand of hockey for the crowd.

Hockey Scores

By The Canadian Press

O.A. SENIOR A

Brantford 3, Kitchener-Waterloo 8
Hamilton Patricias 2, Hamilton Tigers 4
Owen Sound 1, Toronto Marlboros

O.A. JUNIOR A

Brantford 6, St. Catharines 3
MAJOR INTERCOLLEGIATE
McGill 2, Varsity 4
MARITIME SENIOR
Truro 4, Saint John 3
WESTERN SENIOR
Saskatoon 2, Edmonton 10.

Hockey Schedule

Monday:
7:00—Lions vs F.A.C. Bantams
8:00—Dodgers vs Lions Midgets

With Stane and Besom

Results of games played by the Nelson Curling Club in the Sharp Cup competition Friday night were:

R. D. Hickey 8, J. Teague 5.
C. Ward 5, T. Swendsen 15.
D. Valentine 14, T. S. Jemson 10.
R. Foxall 8, H. J. Witchell 12.
A. Waters 12, A. G. Lane 7.

Late Thursday games:

A. R. Moore 3, N. Roscoe 11.
A. Godfrey 5, W. Brown 10.
H. Farenholtz 9, H. M. Whimster 8.
H. B. Horton 8, J. P. McLaren 9.
J. A. Laughton 8, L. Desireau 10.

Anglers Get Chance to Aid West Arm Program By Reporting Catches

Anglers, chief benefactors from game fish restocking programs, are being offered the opportunity to give Fisheries Branch officials, who carry out the projects, a hand.

Seeking a check on results of the West Arm restocking program, Game Branch men have asked sportsmen to report catches made this season in waters between Nelson and Sunshine Bay. Reports of marked fish are particularly required.

In three years past, over 12,000 marked fish, along with substantial plantings of unmarked trout, were released. Marked fish may be identified because of the removal of either the right or left ventral and adipose fins.

Marked fish released in 1945 numbered 2995, in 1946 some 4815 and in 1947 some 4194. Their sizes at release ranged between four and eight inches in 1945, five to nine inches in 1946 and between five and 10½ inches this year.

Information anglers can supply would concern where the catches were made, approximate size and weight of trout caught, and approximate number of their season's catch. Notes on fishing conditions, as compared to other years would also assist. Anglers reports may be made by phone, letter or in person.

HEAVY DEMAND

Maintaining fishing in the West Arm is an important feature of the overall restocking program in West Kootenay. Because of the large number of fisherman - residents along the Arm, campers and Nelson district anglers without cars, all of whom take advantage of the nearby waters, the B.C. Game Commission feels obligated to stock the West Arm waters.

On many days of the season as many as 55 fishing boats have been counted on the 20-mile stretch.

NEW and USED CARS

2 New Flying Standard Coaches

1941 Mercury Sedan
1937 Ford Sedan
1936 Ford Truck (2 ton)
1936 Chevrolet Truck (1 ton) flat deck
1933 Ford Sedan
1928 Essex Sedan

We Have a Good Stock of
CHAINS — ANTI-FREEZE — KNOBBY TIRES

EMPIRE MOTORS
PHONE 1135 NELSON, B.C.

FANS BOO VERDICT . . .

Louis, on Canvas Twice, Wins Decision

By GAYLE TALBOT

NEW YORK, Dec. 5 (AP)—An older and slower Joe Louis just barely saved his world heavyweight championship tonight at Madison Square Garden when Jersey Joe Walcott, a smooth customer from Camden, N.J., carried him the limit of 15 gruelling rounds and forced the three ring officials to make a close and exacting decision.

Knocked down twice in the early rounds and his left eye beaten until it was a mere slit, the Brown Bomber had to come with a furious rush in the closing stanzas to gain the verdict of the two judges, Frank Forbes and Marty Monroe, Ruby Goldstein, the referee, marked his card for Walcott. It was that close.

The crowd that packed the Garden roared its disapproval of the verdict. Louis, himself, was so disgusted at his showing against his veteran Negro opponent that he attempted to jump through the ropes the instant the last bell rang and had to be forcibly restrained by his handlers.

Far from scoring his 15th straight knockout, as he had been expected to do, Louis was himself dumped to the canvas twice in the early rounds and never succeeded in putting Walcott down.

The champion hit the floor for a two count in the first chapter and went down for a toll of seven in the fourth, both times from whistling rights to his jaw.

RECORD GATE

A crowd of 18,194 which paid a record Garden gate of $216,477 sat in amazement through round after round as Walcott, regarded merely as the best of a sorry lot of heavyweight contenders ,stepped around the Brown Bomber and tied him in knots.

There could have been no doubt after the first few rounds that Louis, the great champion, had slipped. The old punch wasn't there. In the ninth round Louis hurt Walcott with a right and then backed him against the ropes with a fusillade of blows. But Walcott never looked like going down, and before the round ended he was trading punch for punch with the champion.

So close was it that after the final bell there was a breathless hush as Announcer Harry Balogh gathered the ballots. Thousands in the crowd thought they had seen the big title change hands. Frank Forbes, the first judge, gave it to Louis by 8 rounds to 6, with one even. Goldstein voted for Walcott, 7 to 6, with two even. Judge Marty Monroe swung the verdict to Louis, 9 rounds to 6.

Walcott looked stunned at the announcement. Both he and his handlers were so certain he had won that Jersey Joe made no attempt to fight in the final round, but contented himself with skipping around and keeping out of harm's way. Scarcely a blow was struck in the round.

HURT HAND

Louis disclosed in his dressing room that he had injured his right hand, probably in the fifth round. His trainer, Mannie Seamon, said this first appeared to be fractured and would be X-rayed tomorrow. Joe was disgusted with himself. Asked if he thought Walcott was a second rate fighter, the champion mumbled: "No. I am."

The champion's left eye was nearly closed and his lips were so puffed he barely could smile. Walcott said he had been confident he would win after the first round, and declared that Louis never hurt him. He probably was telling the truth. Never once in the 15 rounds did Louis throw one of the devastating punches for which he has been famous. It almost seemed as though he was tired after the first round or two.

Trail Rod and Gun Marks End of Fishing by Presentation of Prizes

Over 200 members of the Trail Rod and Gun Club were on hand at the Colombo Hall to witness the presentation of prizes for the Summer Fish Derby and heard a round of speeches from district game heads and J. L. Webster, M.L.A. for Rossland-Trail, Nelson sportsmen, who attended, reported on their return.

Ralph Garland, President of the Trail Club and newly installed head of the West Kootenay Zone, in reviewing the activities of the year informed the gathering that the Trail Rod and Gun had thrown its efforts behind the project for propagation of pheasants in the Grand Forks district. The scheme was suggested to a joint meeting of the Zone at Rossland in November, the aim of the Grand Forks group being to sponsor husbanding of 1200 birds in their district. The scheme was welcomed by the collective clubs of the West Kootenay and the efforts of the Trail faction represented the first material aid extended toward the project.

Mr. Garland also remarked that fishing on the Arrow Lakes was improving and expressed the hope that in the future the Arrow Lakes would deserve a name as great as Kootenay Lake.

C. H. Robinson, Fisheries Supervisor for the Interior, stated that despite the fact that fishing had been made easier, conditions were pretty well holding their own. He promised improvements in the future, but intimated that further restrictions would be necessary first.

Mr. Robinson, a recognized authority on matters of fishing, blasted the use of gang lures for the heavy toll of immature fish they took out of district waters.

J. J. McEwen of Nelson foresaw a long fight ahead yet before all the organization's propagation ideals were realized.

LAUDS GAME MEN

J. L. Webster, M.L.A. assured the club that problems concerning game and fish were in good hands. He lauded the manner in which district representatives presented their views at a convention of Provincial game interests at Harrison Hot Springs this Spring and again at the Reclamation hearing at Creston last month. The speaker stated that he was in favor of maintaining Duck Lake as a preserve for hunters.

Mr. Webster was present at the hearing of the International Joint Commission at Creston.

Addresses were also heard from Mayor J. E. Bryan of Trail, Club Secretary T. J. Sadler, Vice-President A. M. Chesser, Jim Atwell, W. S. Kilpatrick, Assistant General-Manager, C.M. & S., Ed Lewis, President of the Castlegar Rod and Gun Club, J. R. Bailey, Nelson Club President, and representatives of the Game Department.

Trolling rods, tributes for service rendered for the cause of wildlife were presented to retiring president of the Zone, J. J. McEwen and Secretary W. M. Young, both of Nelson.

Derby winners were C. Bradbury, Mah Wing, P. Soberlak, J. Wolf, S. Reid, O. Toffolo, H. Lenzman and P. T. Meville. Junior winners were Reg Garnet, Clyde Ortner and Tommy Garnett.

STRIKES AND SPARES

General Office team topped the C.P.R. League bowling this week with a total score of 2565, but Sam Leinweiber of the Boilermakers stole the spotlight with a high individual score of 304 and a high aggregate of 679.

Scores were:

BOILERMAKERS — Irvine 309, McKenzie 582, Leinweiber 679, DeGirolamo 421, Cathcart 537. Total 2528.

DESPATCHERS—Easy 425, Armstrong 499, Langstaff 493, Heighton 321, Bonacci 311. Total 2049.

High individual score—Leinweiber, 304.

High aggregate score—Leinweiber, 679.

CAR DEPT.—Bate 512, Ramsbottom 527, Kuhn 503, R. Allan 475, Richardson 401. Total 2418.

LOCAL FREIGHT—Bennett 614, Burgess 289, McCandlish 380, Phillips 525, Proudfoot 526. Total 2334.

High individual score—Bate, 253.

High aggregate score—Bennett, 614.

GENERAL OFFICE—LePage 514, Gullivan 607, Thomas 481, Kennedy 467, Boyes 496. Total 2565.

GARD OFFICE — Parker 418, Stillwell 523, Barrett 451, Gagnon 485, Simpson 404. Total 2281.

High individual score—Gullivan, 242.

High aggregate score—Gullivan, 607.

COMMUNICATIONS — Lupton, 471, Ferris 559, Morgan 506, Hoskins 507, Low Score 345. Total 2387.

MACHINISTS—Smart 648, Perissini 471, Swinden 464, Newell 490, Westwood 438. Total 2511.

High individual score — Smart, 265.

High aggregate score—Smart, 648.

MIXED COMMERCIAL LEAGUE

HOME FURNITURE — M. Chernenko, 525; M. Hanic, 327; D. Lundy, 507; L. Hanic, 411; R. Lapidge, 476.

PALM DAIRIES—L. Pratt, 436; B. Muraro, 657; A. Middleton, 322; D. Coleman, 468; P. Shrieves, 394.

High single—B. Muraro, 328.
High aggregate—B. Muraro, 657.

HEAVY HOLIDAY TRAVEL FROM NELSON EXPECTED

Indications are that Christmas travel out of Nelson will be unusually heavy this year, stated J. G. Watson, C.P.R. Ticket Agent, yesterday.

Advance bookings, said Mr. Watson, have already made it necessary to provide extra cars for East and West traffic from Nelson, including extra sleeper accommodation.

The big pre Christmas travel rush is expected to start on Dec. 20 when reduced rates go into effect and continue until Jan. 7.

Hockey Game
Civic Centre Arena
TONIGHT
Faceoff—9:15 P.M.

Trail Smoke Eaters
vs
Nelson Maple Leafs

Reserved Seats 75¢ — Rush 50¢ — Children 25¢
Positively No Smoking in the Arena
BUY A PROGRAM ON LUCKY DOOR PRIZE

DOW JONES AVERAGES

30 industrials—176.10 off 2.60.
20 rails—46.28 off .66.
15 utilities—23.63 off .30.

Vancouver Stocks

MINES		
Bayonne	.07½	.08½
Bralorne	10.50	11.00
B R Cons	.04¾	—
B R X	.09	—
Canusa	.19	.20
Cariboo Gold	2.80	2.85
Congress	—	.03
Dentonia	.17	.18
George Copper	.08	—
Golconda	.09½	—
Grandview	.18	.19
Hedley Mascot	.95	1.00
Highland Bell	.61	.63
Int C & C	.37	.39½
Kenville	.40	.45
McGillivray	.07	—
Minto	.02½	.03¼
Pacific Nickel	.11	.14
Pioneer Gold	3.75	3.80
Premier Bord	.05	.05½
Privateer	.33½	.35
Quatsino	.08¾	—
Reeves MacD	—	1.25
Reno Gold	.14	.15½
Salmon	.23	.24
Sheep Creek	1.10	—
Silbak Premier	—	.65
Silver Ridge	.13½	—
Whitewater	.02	.02¼
Taylor Bridge	.50	.60
Utica	.10	—
Wellington	.02	.03
OILS		
Anaconda	.05¼	.06½
Anglo Can	1.40	1.50
Calgary & Ed	2.55	2.60
Commoil	.35	.40
Commonwealth	.42	.45
Dalhousie	.35	.38
Davies	.12	—
Foothills	2.60	2.75
Home	4.55	4.60
McDougal Segur	.07½	.08½
McLeod	.04	.05
Mercury	.07½	.08½
Mill City	.08	.10
Model	.27½	.30
National Pete	.18	.22
Okalta Com	.65	.73
Pacific Pete	.86	.90
Royal Can	.06	.06¼
Spooner	.11	—
Sunset	.07	—
Vanalta	.12	.14
Vulcan	.22	.27
INDUSTRIALS		
Capital Estates	9.00	9.50
Coast Brew	3.40	3.45
Neon Products	12.50	—
Pacific Coyle	.70	.75
Powell River	42.25	43.00
UNLISTED MINES		
Big Missouri	.02	—
Brooklyn St	—	.08
Central Zeballos	.01¼	—
Canty	.03	—
Clubine Com	—	.01½
Cuyuni	.55	—
Federal	.01¼	—
Hedley Amal	.03	—
Highland Silver	.06	—
Noble Five	.00¾	—
Olympic	.03½	.07
Pilot	.01	.02
Spud Valley	.14	.20
Taylor Windfall	.02	.02¼
Vananda	.21	.24
Wesko	.01¼	.01½
UNLISTED OILS		
Command	.14	—
Freehold	.03	—
Granville	.02½	—
Hargall	.05	.05½
South End Pete	—	.03½
United	.08	—

MONTREAL BANKS

Commerce	23.00
Dominion	26.65
Imperial	26.25
Montreal	27.15
Nova Scotia	37.75
Royal	24.50
Toronto	38.00

Calgary Livestock

CALGARY, Dec. 5 (CP) — Light receipts being cleaned up at steady prices.

Thursday's receipts: 1040 cattle, 243 calves, 1064 hogs, 192 sheep. This morning: 116 cattle, 30 calves, 102 hogs, 108 sheep.

Hogs sold Thursday at $21.50 for A's at yards and plants. Sows $12.00-12.25 live weight.

Good to choice butcher steers 13.50-14.50; common to medium 11.00-13.00. Good to choice butcher heifers 11.50-12.50; common to medium 9.50-10.50.

Good cows 9.00-9.50; common to medium 7.00-8.50. Canners and cutters 4.00-6.50.

Good bulls 9.00-9.50; common to medium 7.00-8.50. Good to choice veal calves 11.25-12.00; common to medium 9.00-11.00.

Stocker and feeder steers 12.00-12.75; common to medium 10.50-11.50. Good lambs 13.25.

SPORTING GOODS
The Ideal Christmas Gift
How about a bike for the boy.
SAM BROWN

TORONTO STOCKS

MINES	
Amal Larder	.41
Anglo-Huronian	8.75
Arjon	.12½
Armistice	.40
Astoria	.12½
Aubelle	.14
Aumaque	.37
Auner	4.10
Bagamac	.23
Base Metals Mining	.10½
Bear Exploration	.48
Beattie Gold Mines	.68
Beauleiu Yellowknife	.33½
Belleterre	.55
Bevcourt	.35
Bidgood Kirkland	.22
Bobjo Mines	.15
Bonetal	.26
Boyeon	.06
Bralorne	10.75
Broulan	.37
Buffalo Ankerite	2.50
Bufadison	.08
Buffalo Canadian	.16¾
Calin Flin Flon	.07½
Campbell R L	3.05
Can Malartic	.85
Cariboo Gold Quartz	2.80
Castle-Trethewey	1.22
Central Patricia	1.42
Centremaque	.16
C Porcupine	.36
Chesterville	2.82
Citralam	.04½
Cochenour	2.55
Coin Lake	.28
Colomac Yellowknife	.07½
Coniaurum Mines	1.16
Consol M & S	96.00
Conwest	1.28
Crestaurum	.90
Croinor	.96
Delnite	1.85
Dickenson Red Lake	1.02
Discovery	.85
Diversified	.88
Dome Mines	22.00
Donalda	1.00
Duquesne	.70
Duvay	.13
East Amphi	.38
East Malartic	1.86
East Sullivan	3.35
Elder	.70½
Eldona	1.04
Falconbridge Nickel	4.50
Fed Kirkland	.06
Francoeur	.12
Frobisher	2.36
Giant Yellowknife	6.10
Gillies Lake	.18
God's Lake Gold	.96
Gold Crest	.17¼
Gold Dale	.17
Gold Eagle	.05½
Golden Arrow	.15
Golden Gate	.19
Golden Manitou	2.00
Gold Vue	.27
Grandoro	.14
Gunnar Gold	.30
Hallnor Mines	4.50
Hard Rock Gold	.35
Harker Gold	.12
Harricana	.09¼
Hasaga	.95
Heath	.12½
Heva Cadillac	.28
Hollinger	11.75
Homer	.07½
Hosco	.46
Hudson Bay M & S	42.00
Kenville Gold	.40
Kirkland Lake	1.89
MacDonald	2.20
MacLeod Cockshutt	1.66
Marion Rouyn	.35
Madsen Red Lake	3.25
Malartic Gold F	2.06
Marcus	.34
McIntyre-Porcupine	59.25
McKenzie Red Lake	.60
McMarmac	.31
McWatters	.15
Mining Corporation	8.10
Moneta	.45½
Mosher	.13¼
Negus	2.15
New Bidlamaque	.06
Nib	.07
Nicholson Mines	.06
Nipissing Mining	1.25
Noranda	46.25
Norbenite	.42
Normetal	1.52
Norseman	.09
North Canada	.53
North Inca Gold Mines	.35
O'Brien Gold Mines	2.35
O'Leary	.16
Omega Gold	.07
Omnitrans Exploration	.11
Orenada	.10½
Osisko Lake	1.04
Pamour Porcupine	1.73
Paramaque	.09
Paymaster	.45
Pend Oreille	2.03
Perron Gold	.90
Picadilly	.13
Pickle Crow Gold	2.50
Pioneer	3.80
Powell Rouyn Gold	.86
Preston East Dome	2.15
Queenston	.90
Quemont	14.85
Richmac Gold Mines	.23½
Roche L L	.06½
San Antonio Gold	4.20
Sannorm	.19
Sen Rouyn	.64
Shawkey	.10
Sheep Creek	1.09
Sherritt Gordon	2.97
Siscoe Gold	.45
Sladen Malartic	.42
Springer	1.42
Stadacona	.65
Steep Rock	2.08
Sullivan Cons	2.05
Sud Contact	.06
Surf Inlet	.17
Sylvanite	2.05
T C Resources	.67
T Lundmark	.43½
Taku River Gold Mines	.66
Teck-Hughes Gold	3.65
Thurbois Mines Ltd	.18
Toburn Gold Mines	.70
Towgamac	.11
Upper Can	2.48
Ventures	9.30
Vicour	.10
Waite Amulet	4.55
Wiltsey	.10
Wright Hargreaves	2.86
Yellorex	.19
Ymir Yankee Girl	.08½
OILS	
Anglo-Can	1.41
British American	22.50
British Dom	.14
C and E Corp	2.65
Calmont	.36
Chemical Research	.41
Dalhousie	.35½
Davies Petroleum	.13
East Crest	.06
Foothills	2.65
Imperial	14.25
Inter Petroleum	12.75
Mid Continent	.07½
Okalta	.65
Pacalta	.06½
Pacific Pete	.87
Royalite	16.50
United	.08½
INDUSTRIALS	
Abitibi Power	17.50
Abitibi Power pfd	20.75
Algoma Steel	54.50
Bathurst A	21.00
Beatty	39.50
Bell Telephone	169.00
Brazilian Traction	19.35
Brew & Dist	15.75
B A Oil	22.50
B C Packers	13.50
B C Power A	25.75
B C Power B	2.50
B C Pulp	90.25
Building Products	28.15
Canada Bread	7.65
Can Brew	23.00
Canada Canadas	20.50
Can Car & Fdry	13.00
Can Car & Fdy A	16.50
Can Celanese	60.00
Can Cement pfd	17.15
Can Dredging	24.75
Can Ind Alcohol A	13.50
Can Marconi	2.00
Can Malting	50.50
Can Packers	37.50
Can Pac Rly	13.15
Coast Copper	1.15
Cockshutt Plow	11.75
Cons Paper	18.50
Dist Seagrams	19.75
Dominion Bridge	31.00
Dom Foundries	29.25
Dom Steel & Coal B	16.50
Dom Tar & Chem	25.00
Dom Textile	99.00
Famous Players	17.25
Fanny Farmer	49.50
Ford of Canada A	19.50
Gatineau	19.50
Gatineau 5% pfd	109.00
Gen Steelwares	16.25
George Weston	27.00
Goodyear Tire	100.00
Gt Lakes Paper	19.00
Gypsum Lime	15.25
Hamilton Bridge	7.50
Hiram Walker	7.50
Imperial Oil	14.15
Imperial Tobacco	13.85
Int Metals	28.75
Inter Nickel	32.15
Kelvinator	26.85
Laura Secord	16.50
Loblaw A	30.00
Loblaw B	29.00
Maple Leaf	13.50
Massey Harris	17.00
Massey Harris pfd	27.00
McColl Front	12.50
McColl Front pfd	98.75
Moore Corp	73.00
Nat Steel Car	21.75
Page Hershey	32.00
Powell River	42.25
Power Corp	13.00
Shawinigan	21.25
Sicks Brew	10.56
Simpsons pfd	99.75
Southam	17.75
Steel of Canada	77.00
Steel of Can pfd	78.50
Union Gas	9.25
United Corp	18.15
United Steel	8.25
Winnipeg Elec com	20.25

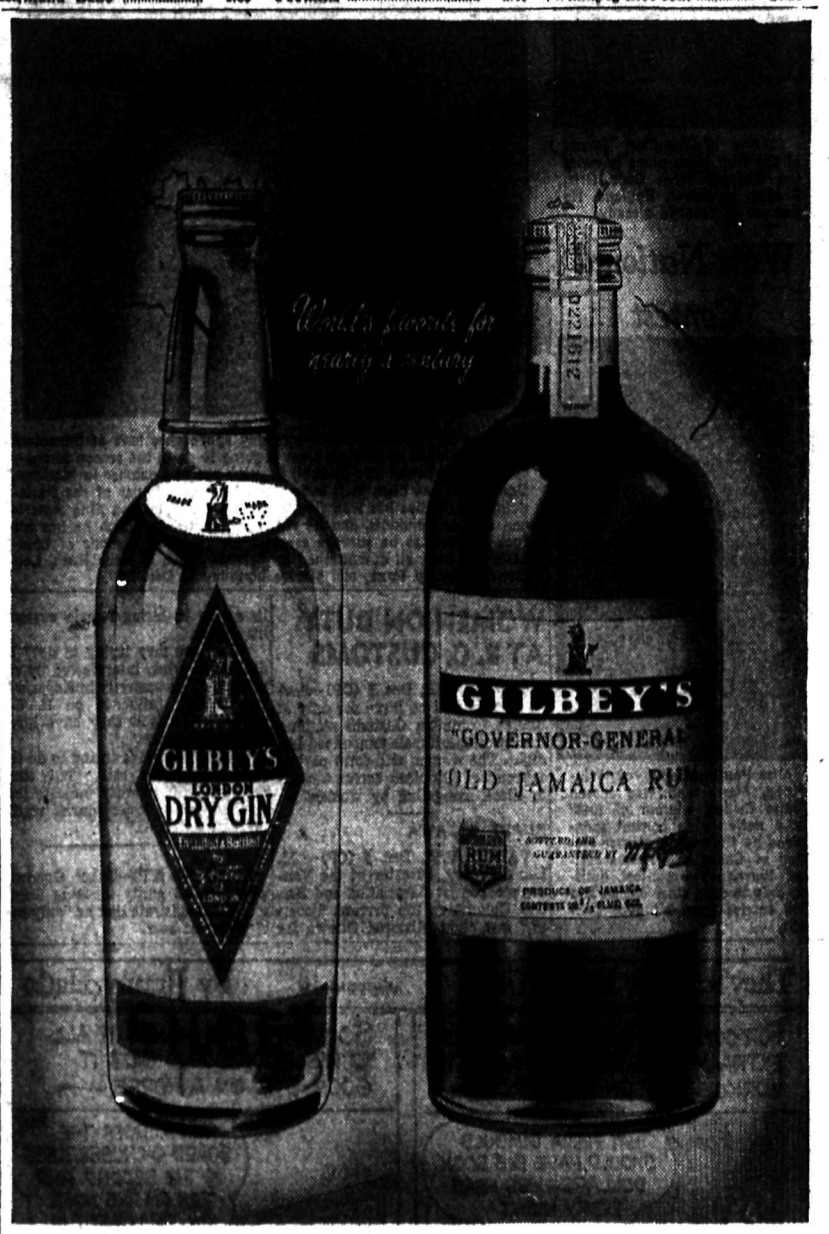

The world agrees on "Gilbey's please"

For nearly a century that name of GILBEY'S has been a symbol of perfection in fine liquors and whether it's Gin or Rum, it is your guarantee of superlative excellence.

Head Office: London, England — In Canada, New Toronto, Ontario

This advertisement is not published or displayed by the Liquor Control Board or by the Government of British Columbia.

"A Thing of Beauty"

Snow often makes a thing of beauty of the most commonplace of scenes. Here a little grove of evergreen trees behind the Legislative Buildings at Regina, Sask., looks like something out of a fairy tale. The photograph was made shooting almost straight into the sun, and the snow texture brought out with sparkling clarity.

Johnny Weissmuller

Johnny Weissmuller, Tarzan of the film land, plans to swim the Channel from Cape Griz, France, to Dover, England. He has set 27 records already.

Wins National Contest

Miss Pauline Sopiwynk, Winnipeg, Man., who was chosen "Miss Selling Glamor of 1948" in a nation-wide contest sponsored by the selling glamor section of Canadian Pharmaceutical Journal. The contest, limited only to drug store clerks, had 150 entries from all over Canada.

Age 85—And Looking Ahead

How he feels as his 85th birthday approaches isn't as important to Connie Mack as how his team is going to do in the season ahead—1948. Connie broke into baseball 64 years ago as a catcher in Meridan, Conn., and has been in it ever since. The pilot-owner of the Philadelphia Athletics has won five World Series and taken nine American League pennants, and he still has hopes. The bench he has his foot on here, as he surveys some of his trophies, is made of baseballs and bats, all autographed by "greats", such as Babe Ruth, Lou Gehrig, Jimmy Foxx, etc. Mack's birthday is Dec. 23.

WOMEN ON DUTY AT B. C. CUSTOMS

VANCOUVER, Dec. 5 (CP)—Seven women will be hired for duty at British Columbia Customs stations, immigration officials announced last night. The women will form part of a group of 300 hired across Canada to block smuggling by women.

BLAST OTTAWA

VANCOUVER, Dec. 5 (CP)— M. Leo Sweeney, Director of the Vancouver Tourist Association and British Columbia's top private "booster," last night blistered Ottawa for its action in hiring female customs inspectors.

"What are they trying to do?" he demanded when interviewed by reporters. "This austerity business was bad enough influence on B. C.'s tourist trade. Now they have hired female "strippers."

"Maybe Ottawa is trying to do the right thing," he said, "but their methods would hardly indicate that they intend to foster tourist traffic to beautiful B. C."

LONDON (CP)—John Goodwin who pleaded guilty to being drunk told the magistrate that he "only had 17 pints" of beer.

Marian Martin

BIG BOY SUIT

He'll feel pretty important in this two-piece, grown-up play-or-slack-suit! Pattern 9114 has 'normous jacket pockets in two sections to hold pencils and his treasures.

This pattern gives perfect fit, is easy to use. Complete, illustrated Sew Chart shows you every step.

Pattern 9114 comes in sizes 4, 6, 8, 10. Size 6 takes 1¾ yards 54-inch; ⅝ yard contrast fabric.

Laura Wheeler

NEWEST CROCHET

Yes — a beginner can make this chair-set! Just medallions and filet crochet, designed to be simple to do as well as a handsome decoration!

New and distinguished-looking as well as useful! Pattern 491 has crochet directions for chair-set.

Laura Wheeler's new, improved pattern makes needlework so simple with its charts, photos, concise directions.

Send TWENTY-FIVE CENTS in coins (stamps cannot be accepted) for each pattern to Nelson Daily News, Pattern Dept., 266 Baker Street, Nelson, B.C. Print plainly PATTERN NUMBER, your NAME and ADDRESS.

AUNT HET

By ROBERT QUILLEN

I reckon Joe still loves her; but I was over there this morning and saw her the way she looks at breakfast, and I understand why he reads the paper while he eats.

SALLY'S SALLIES

"What'll I do? Use the net or the camera?"

They'll Do It Every Time

By Jimmy Hatlo

HENRY

LI'L ABNER

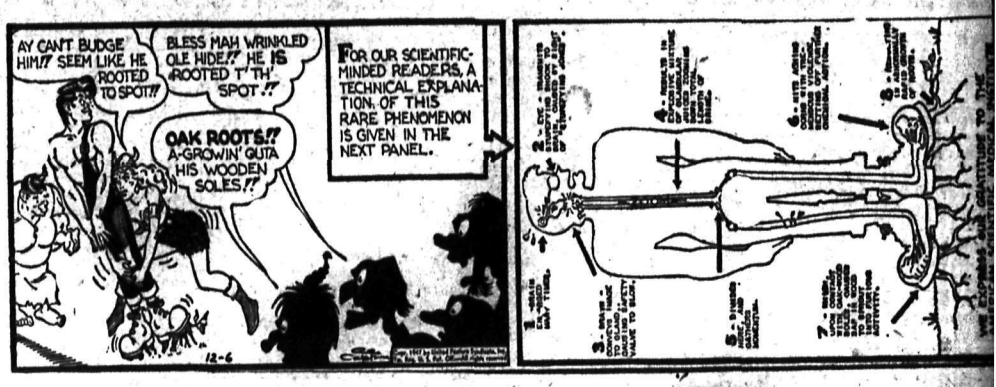

BRINGING UP FATHER

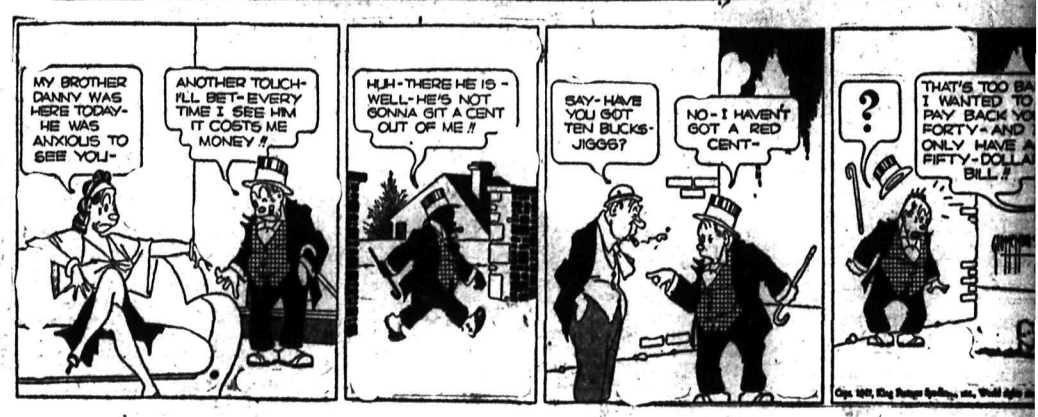

BLONDIE

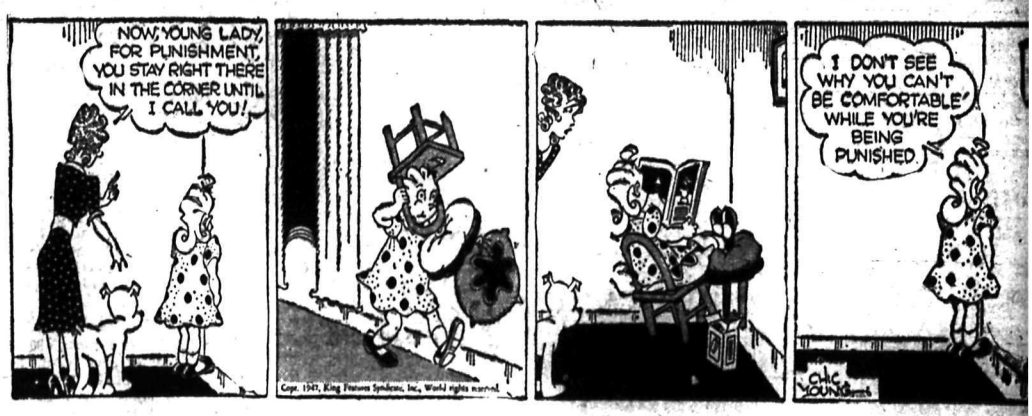

DONALD DUCK

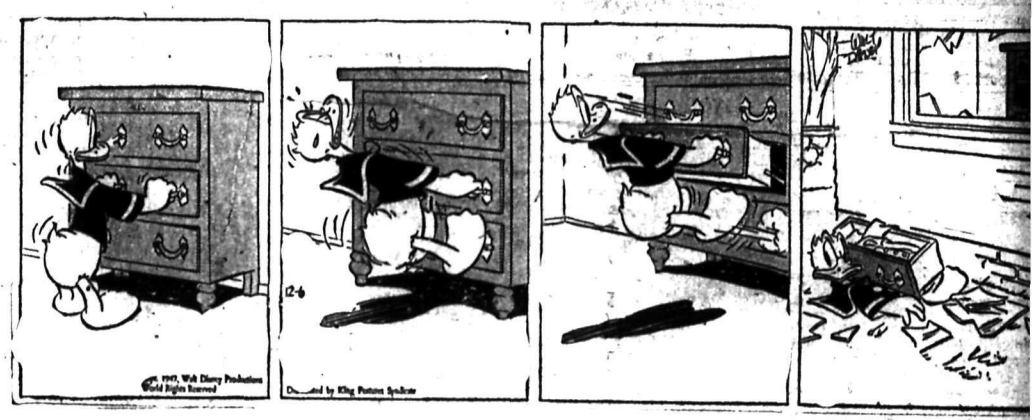

KING OF THE ROYAL MOUNTED

BUZ SAWYER

SECRET AGENT

LASSIFIED
PHONE 144

BIRTHS

ROLD—To Mr. and Mrs. W. G. d, 404 Third Street, at Kootenake General Hospital, Dec. 3, ighter.

HELP WANTED

TED — SMART GIRL FOR e in city. State experience and ry expected. Box 10611 Daily vs.

TED — MAN FOR FARM k, married or single. Good es. Apply Box 10523 Daily vs.

OGRAPHER WITH SOME ce experience, good salary. Ap- Box 3663 Daily News.

ITUATIONS WANTED

TION WANTED — HANDY , take anything. Honest and d workman. Box 10544 Daily vs.

HANDY MAN, PHONE 256-R. penter, steam fitting and kalining.

ERLY LADY WILL SIT WITH ldren, afternoon or evenings. ne 1353-R.

HONER NEEDS PART TIME ical job. Phone 1259-R.

RENTALS

RENT — GOOD GARAGE, for sale gent's bicycle. Exent condition. Phone 862-X.

TED TO RENT — SUITE OR se; Box 6894 Daily News.

OOM FOR RENT — APPLY High St.

RENT — 2 ROOM HOUSE, ss Lake. Phone 461-R-1.

ROOM AND BOARD

TED — ROOM AND BOARD housekeeping rooms. Phone 38.

LOST AND FOUND

PERSON WHO PICKED UP uchanan plaid jacket in Stand Cafe kindly phone ,750-L or ve at Wait's.

T—A SNATCH BLOCK, Beeen garage and C.P.R. Station. one 1090.

BUSINESS AND OFESSIONAL DIRECTORY

ASSAYERS AND MINE REPRESENTATIVES

WIDDOWSON & CO. AS- ers 301 Josephine St., Nelson ELMES, ROSSLAND, B. C. ayer, Chemist, Mine Represnt THOMSON & CO. — AS- s & Metallurgists. All work en prompt attention. 1156 Pen- St., W. Vancouver, B.C.

HARTERED ACCOUNTANT

ROGER M. HOYLAND Chartered Accountant ictoria St. Trail Phone 336

CHIROPRACTORS

OLIN McLAREN, D.C., CHIRO- actic X-ray, Spinography, and theatre Bdg. Trail. Ph. 328

DIAMOND DRILLERS

IONAL DIAMOND DRILLING , Ltd., Drilling and Bit Ser- e. Box 508 Rossland B.C.

GINEERS AND SURVEYORS

W. HAGGEN, MINING AND il Engineer, B. C. Land Sur- yor, Rossland and Grand Forks. D C. AFFLECK, 218 GORE ST elson, B. C., Surveyor Engineer

TIMBER PROPERTIES

Clarke, Forest Engineer, 425 r Street, Nelson. Phone 1306. ing, Investigations and Admin- tion.

URANCE AND REAL ESTATE

S. F. McHARDY, INSURANCE al Estate — Phone 135.

MACHINISTS

BENNETT'S LIMITED Machine Shop, acetylene and tric welding, motor rewinding ne 593 304 Vernon St

VENSON'S MACHINE SHOP— pecialists in mine and mill work. achine work, light and heavy 8 Vernon St., Nelson. Ph. 96.

SECOND HAND STORES

t have you? Ph. 534, Ark Store. BUY. SELL AND EXCHANGE.

CLASSIFIED DISPLAY

y-Way Hank

ook, chum—either change to o Gasoline or don't park so se to th' speakers' stand!"

IVIC ELECTIONS NEXT WEEK

o Matter How You Vote

– VOTE –

eebles Motors Ltd.

PERSONAL

WHEN IN VANCOUVER STOP AT Almer Hotel. Opp. C.P.R. Depot.

WAWANSEA MUTUAL FIRE INsurance Co. D. L. Kerr, Agent.

SPOT CASH FOR USED GOODS of al lkinds. Phone 1081. Chess, 824 Vernon.

CHARLES WORMINGTON, COMmercial Photographer, Kimberley, B.C. Phone 64.

FOR OVER 30 YEARS LANDO'S have served B.C. If you want a new fur coat or wish a repair or remodel job drop in or write us. Trade-ins accepted. LANDO'S FURS, 306 Granville St., Vancouver.

PERSONAL ATTENTION GIVEN to every order. Only the best value and finest quality passed on to you. Just send a good description and a money order. Gift Wrapping. "The Shopper Service," 1455 West 8th Ave., Rm. 33, Vancouver, B.C.

MEN'S PERSONAL DRUG SUNdries: 24 samples, $1.00, or 19 Deluxe assorted, $1.00 mailed in plain sealed wrapper. Finest quality, tested, guaranteed. Bargain Catalogue free. Western Distributors, Dept. RN, 85 Ray Bldg., Vancouver.

29¢ LIONS PHOTO 29¢

P O Box 434, Vancouver, B C. Any 8 exposure roll developed and printed 29c. Reprints 4c each. Giant size—7c each 5x7 Enlargement Coupon with each order.

STAMPS

Beginners Special $1.00
400 stamps (all different) 1 Beginners stamp album, 1 packet of mounts. All for one dollar. We can supply all stamps at the very lowest figure. Please submit want lists. H. & W. Stamp Co. 1248 Barclay St., Vancouver.

LADIES! DELAYED MENSTRUAtion? Why worry? Smart women say new, improved, triple-strength Delaye Pills give prompt effective relief for overdue, painful or irregular period. (Regularly $5.00). Our price, $3.00, postpaid via Air Mail in plain, sealed wrapper (C.O.D. if you prefer). Women should keep a box on hand at all times. Order yours right now! Western Distributors, Dept. ACN 85, Ray Building, Vancouver.

FAST AUTO LOANS

Quick Service. Owner's Signature only requirement. Each loan life insured. Several repayment plans for your convenience.

NIAGARA FINANCE COMPANY LTD.

Suite 1, 560 Baker St., Nelson. Phone 1095

LIVESTOCK, POULTRY AND FARM SUPPLIES, ETC.

SOLLY CHICKS — MAKE SURE of getting Solly Chicks next Spring by ordering early. White Leghorns, New Hampshires and First Crosses. First hatch December 15. Solly Poultry Breeding Farm, Westholme, Vancouver Island, B.C.

SOLLY CHICKS — MAKE SURE of getting Solly Chicks next Spring by ordering early. White Leghorns, New Hampshires and First Crosses. First hatch December 15. Solly Poultry Breeding Farm, Westholme, Vancouver Island, B.C.

FINEST QUALITY R.O.P.-SIRED New Hampshire and Rhode Island Red chicks at my regular price of $4 for 25, $8 for 50, $16 for 100. George Game, R.O.P. breeder, Triangle Hatchery, Armstrong.

FOR SALE — ONE TEAM LOGging horses with harness. Write Box 144 Trail or Phone "Waneta Exchange".

FOR SALE — GOOD MILKING cow. Apply Mike Chernenkoff, Crescent Valley.

FOR SALE — HORSE FOR MINK meat. Apply J. S. Lebedoff, Glade.

WANTED, MISCELLANEOUS

WANTED—SEVERAL CARLOADS of planed lumber such as shiplap, boards, 2x4s, etc., also cedar shingles. Royal Lumber Yards Ltd., 1018-11th Ave., West, Calgary, Alberta.

SHIP US YOUR SCRAP METALS or iron. Any quantity. Top prices paid. Active Trading Company, 916 Powell St., Vancouver, B.C.

WANTED — CLEAN COTTON rags, buttons removed, 7c pound. Bring to Daily News.

SHIP YOUR HIDES TO J. P. MORgan, Nelson, B.C. nings.

Nelson Daily News

Classified Advertising Rates:

11c per line per insertion, 44c per line per week (6 consecutive insertions), $1.43 per line per month (26 consecutive). Minimum, 2 lines per insertion. Box numbers, 11c extra, covers any number of times.

PUBLIC (LEGAL) NOTICES, TENDERS, ETC.—20c per line, first insertion, 16c per line each subsequent insertion.

FOR PROMPT PAYMENT ALL ABOVE RATES LESS 10%

Subscription Rates:

Single copy	$ .05
By carrier, per week in advance	.25
By carrier, per year	13.00
Mail in Canada, outside Nelson:	
One month	$ 1.00
Three months	2.50
Six months	4.50
One year	8.00
United States, United Kingdom:	
Per year	$12.00
Six months	6.00
Three months	3.00
One month	1.00

Where extra postage is required, above rates plus postage.

PUBLIC NOTICES

THE CORPORATION OF THE CITY OF NELSON

"MUNICIPAL ELECTIONS"

PUBLIC NOTICE is hereby given to the electors of the Municipality of the City of Nelson that I require the presence of the said electors at the City Hall, 501 Front Street, Nelson, B.C., on Monday, the 8th day of December, 1947, at 12 o'clock noon, Pacific Time, for the purpose of electing persons to represent them as Mayor, Aldermen and Police Commissioner for the City of Nelson, and School Trustees for the Nelson City area of School District No. 7.

The mode of nomination of candidates shall be as follows. The candidate shall be nominated in writing; the writing shall be subscribed by two electors of the Municipality as proposer and seconder, and shall be delivered to the Returning Officer at any time between the date of the notice and two p.m. of the day of nomination; the said writing may be in the form numbered 3 in the Schedule of the "Municipal Elections Act," and shall state the names, residence and occupation or description of each person proposed, in such manner as sufficiently to identify such candidate; and in the event of a poll being necessary, such poll shall be opened on Thursday, the 11th day of December, 1947, between the hours of 8 o'clock a.m., and 8 o'clock p.m., in the Council Chamber of the City Hall at the corner of Ward and Front Streets, of which every person is hereby required to take notice and govern himself accordingly.

Given under my hand at the City Hall, Nelson, B. C., this 29th day of November, 1947.

W. A. GORDON,
Returning Officer.

Representatives to be elected for two years:
Mayor.
3 Aldermen.
2 School Trustees
1 Police Commissioner

LAND REGISTRY ACT
(Section 160)

IN THE MATTER of Lots 11 and 12 in Block 20 of Lot 9284 Kootenay District, Plan 1029.

Proof having been filed in my office of the loss of Certificate of Title No. 1188-I to the above mentioned lands in the name of Victor V. Christie and bearing date the 11-11-12. I HEREBY GIVE NOTICE of my intention at the expiration of one calendar month from the first publication hereof to issue Provisional Certificate of Title in lieu of such Lost Certificate. Any person having any information with reference to such lost Certificate of Title is requested to communicate with the undersigned.

DATED AT NELSON, B.C., this 16th day of November, 1947.

A. W. IDIENS,
Registrar.

Date of first publication, Dec. 6, 1947.

BUSINESS OPPORTUNITIES

CANADIAN MADE COIN OPERATED RADIO

Now available for hotel and motels. An excellent opportunity exists for operator with capital of $2000 or $3000.

Factory representative
MR. HUXLEY
At the Hume Hotel

MAN WANTED—FOR RAWLEIGH business. No experience or capital necessary. Sales easy to make and profits large. Start immediately. Write Rawleigh Dept. WG 153-L-190, Winnipeg, Man.

NEW MALDEN, Surrey England (CP)—First prize in a charity draw was a window overlooking the route of the Royal Wedding procession.

DAILY CROSSWORD

ACROSS
1. Not fast
5. Desert (Asia)
9. Coronet
10. Ascended
12. Enclose in a box
14. Weapon of the chase (Sp.)
15. River (Scot.)
16. An instructor, as of animals
18. Kind of cap
19. Dull, whitish tint
22. Therefore
23. Greek letter
26. Ventilated
28. English poet
30. Frontiersman's shoe
31. Whether
33. Top
34. A fellow (colloq.)
36. Perceive
39. Feminine pronoun
42. Dexterous
43. Young cat
45. Musical instrument
47. Ripe
48. A meal dish
49. Sea eagle

DOWN
1. Mathematical term
2. Openwork fabric
3. Anglo-Saxon money
4. Squander
5. Georgia (abbr.)
6. Bony cavity of the eye (anat.)
7. Blessing
8. Little island
9. Man's nickname
11. Audience
13. Blunders
17. An age
18. Of secondary importance
19. Rift
20. Narrow inlet (geol.)
21. Portion of a curved line
23. Organ of sight
24. Beverage
25. Question
27. Gaming cubes
29. Make choice
32. Utensil for eating
34. A landscape
35. Join
36. Skip, as a stone on water
37. Wading bird
38. Lath
39. Man's nickname
40. In this place
41. Type measures
44. Thrice (Mus.)
46. Cry of pain

Yesterday's Answer

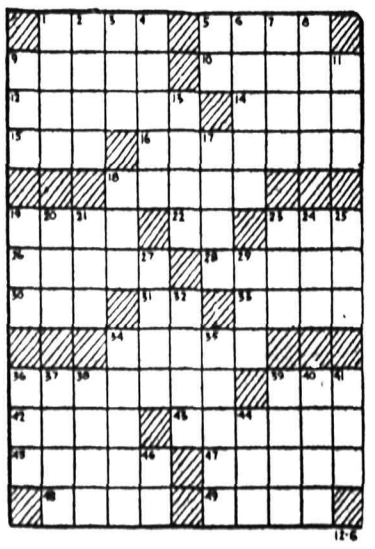

CRYPTOQUOTE—A cryptogram quotation

A L V H L X D T M T C W P E P A L V J D. L V L T B D V R E C F P N W Z D T W N R M V J D — V N J T H T Z V D

Yesterday's Cryptoquote—THE SABBATH WAS MADE FOR MAN, AND NOT MAN FOR THE SABBATH—ST. MARK.

Distributed by King Features Syndicate, Inc.

MOTORCYCLES, BICYCLES AUTOMOTIVE,

FOR IMMEDIATE DELIVERY
NEW 3-TON

Maple Leaf Trucks

161 inch W.B. Plate complete with 2 speed rear axle equipment, 825 x 20 tires.

Nelson Transfer Co.

1946 DODGE

Deluxe sedan, equipped with heater and seat covers. In good shape.

1945 3-TON FARGO

120 h.p. motor, Eaton Axle. Your choice of wheel base from 135" to 200". Real value at

$1500

PEEBLES MOTORS LTD.
Nelson, B.C. Phone 1090

FOR SALE — 2-1947 SIX TON COlumbia Logging Trailers, complete with all truck attachments. 1-1945 Reo Five Ton U.S. Army 6x6 truck, 750x20 dual tires, flat deck. 1-1945 GMC 6x6 U.S. Army truck 750x20 dual tires, winch and dump box; also can be bought with Columbia Trailer and all logging equipment. All these have done less than three months work and are in excellent condition. Rythm Motors, Kimberley, B.C. Phone 256.

FOR SALE—1947 MERCURY SEdan, radio and heater. Car at Nelson Transfer. Mr. J. Glass can be contacted Monday morning, New Grand Hotel, or leave message at Nelson Transfer. New price.

FOR SALE — A TWO-WHEELED house-trailer, factory built chassis. Couch and mattress, heater and table. Accommodation for two. $150. Apply Club Hotel, A. Metz.

1941 FORD SUPER DELUXE SEdan heater and defroster, snowtread tires, good rubber, 42,000 miles, $1250 cash. Phone 89-R, Rossland, B.C.

FOR SALE—1938 INTERNATIONal D30 Truck. 1½ ton. Dual wheels, good cond., good tires, 1 spare. Deck type body. Write or phone 174 Nelson Farmer's Supply Ltd.

FOR SALE — '29 OLDSMOBILE, new tires, motor in fair condition, spotlight, good horn. Apply Room 16, Occidental Hotel, Nelson.

FOR SALE — 1944 3-TON FORD 196" wheel base. In A-1 condition. Cheap for quick sale. Apply Box 10518 Daily News.

1 CHRYSLER POWER UNIT, 1 sawdust burner. Can be seen at Shorty's Repair Shop.

NEW AND USED PARTS FOR ALL makes of cars. City Auto Wreckers. Box 24. Granite Road

CAR FOR SALE—1935 HUDSON Sedan, good shape, reasonably priced. R. Christie, Slocan City.

The average life span in Revolutionary War days was about 35½ years.

FOR SALE — 1940 FORD IN GOOD condition. Terms. Phone 326-R-4.

MACHINERY

The Cockshutt "60"

is a General Purpose

Farm Tractor

With a World of Power Featuring

ECONOMICAL OPERATION
POWER
COMFORT
EASY CONTROL
VERSATILE IN USE
PLUS LOW COST

WE HAVE A "60" IN STOCK NOW FOR DELIVERY

Come in and see this machine today.

Nelson Farmer's Supply Ltd.

524 Railway St. Phone 174
NELSON, B. C.

RANDOLPH
CARBON DIOXIDE
And
CARBON TETRACHLORIDE

Fire Extinguishers

Sizes from
1 QUART TO 40 QUARTS

Quick action can prevent a costly fire—these extinguishers give you split second protection.

Nelson Machinery and Equipment Co.

214 Hall St. Phone 18

Mining, Milling and Sawmill Machinery
Machinery, Building and Contractors' Supplies.

"If it's machinery you want, consult us."

GENERAL MOTORS
Diesel Power Units
ALLIS-CHALMERS
Crawler Tractors
Farm Machinery

Sinnerud Truck & Tractor Co.

INTERNATIONAL
Motor Trucks
Industrial Power
Farm Machinery

Central Truck & Equipment Co.

702 Front St. Phone 100
NELSON, B.C.

Schramm Portable

Compressors, all sizes, for rental, complete with drills, breakers, hose, moil points, etc.

Purves E. Ritchie & Son Ltd.
658 Hornby St., Vancouver, B.C.

WANTED—A TEN TO FIFTEEN H.P. Tractor. Track laying Tractor preferred. State age, mechanical condition and whether tractor has power takeoff. Apply Box 10709 Daily News.

CUSTOM MACHINE WORK AND Welding. Cordwood Saws and mandrels. STEVENSON'S MACHINE SHOP. 708 Vernon St., Nelson, B.C.

SAWMILL, WOODWORKING AND Contractors equipment of all kinds National Machinery Co.

FOR SALE—CATERPILLAR Tractor, A-1 shape. Box 10534. Nelson Daily News.

DEATHS

WINDSOR, Ont. (CP)—James Jeffrey Dingman, 42, of the Windsor Star editorial staff, member of a well known Canadian newspaper family.

SOUTHAMPTON, England (CP) Mary Ann Robinson requested pineapple and custard for her 103rd birthday party.

PROPERTY, HOUSES, FARMS

For Sale

Nelson Warehouse Building

Situated in a central location on trackage.
One storey building about 27 feet in width and 110 feet long.
Complete with toilet, wash room and office facilities.
Cooler and freezer unit, overhead track, motor and scales.

IMMEDIATE OCCUPANCY

Priced for quick sale at
$10,000.00

One-half cash and the balance over a five-year period.
For full particulars, see

T. D. Rosling
568 Ward St. Phone 717

Pre-War Prices

BUNGALOW

2 bedrooms, bathroom, shower, living room, modern kitchen, dinette, cement foundation, large lot. 3 minutes from ferry. Ready to move in before Xmas. Terms **$3700**

12 ACRE RANCH

On West Arm, close to school and store. 7 room house, orchard and out buildings. Terms. Full price **$4500**

TOURIST COURT

New, 8 rooms, close to ferry. Central heated, all rented for winter months. A real buy at ..... **$15,000** Terms.

F. A. Whitfield
Real Estate — Insurance
Phone 312 302 Baker St.

For Sale

WITH QUICK OCCUPANCY

SMALL BUNGALOW

2 bedrooms, dining room, living room with open fireplace. Located on Nelson Avenue.

$3500.00
Some Terms.

C.W. Appleyard Co. Ltd.

Real Estate, General Insurance
392 Baker St.

CANADIAN PACIFIC RAILWAY
Unimproved farm lands and grazing lands in the Provinces of Alberta and Saskatchewan at reasonable prices. For particulars write to the Land Branch 908, Dept. Natural Resources, Calgary, and you will be provided with the name and address of the representative in the district in which you are interested.

WHY NOT CHANGE YOUR FIRE insurance on Household Effects to a FLOATER ALL RISK POLICY. This protects you against Fire and Theft and many other hazards, either at home or travelling. Ask us for particulars. C. W. Appleyard & Co.

FOR SALE — 6-ROOM STUCCO bungalow, Fairview District, 2 lots, newly decorated, winter's coal supply. 209 Union or Phone 984.

WANTED TO BUY — SMALL house, close in, state size, location and terms. Box 10612 Daily News.

FOR SALE — 4 ROOM COTTAGE in Fairview. Cement foundation, full basement. Apply 402 Fifth St.

MODERN 6-ROOM BUNGALOW for sale. Full size basement with furnace. Phone 584-X-4.

FOR SALE — 6-ROOM MODERN house, 214 Victoria St.

CHICAGO BLACK HAWKS
vs.
TORONTO MAPLE LEAFS
SATURDAY NIGHT DECEMBER 6th
on your Imperial Oil HOCKEY BROADCAST
Compliments of
Peebles Motors LTD.
Nelson, B.C.

FOR SALE, MISCELLANEOUS

CHENILLE SPREADS $4.99 Manufacturers clearance, first quality for double or single beds in all beautifully two-toned or solid colors, worth double the price. Also ladies' chenille housecoats, very closely tufted $5.39. Sizes 14-20 in blue, rose, wine, turquoise. Sent C.O.D. plus postage, money refunded if not satisfied.
HANDICRAFT DISTRIBUTORS
234 Sherbrooke Street, West
Montreal, Que.

FOR SALE — ONE 6 HOLE GURney Oxford kitchen range. 2 6-hole camp ranges. 2 camp heaters. One 3 year old horse about 1450 lbs. Apply to G. A. Hunt, Kitchener, B.C.

NOTICE — MODERN KITCHEN cupboard for sale 6 ft. 10 in. high by 6 ft. wide, with sink. Expertly finished. $75.00. Philip Podovinikoff, Slocan Park.

FINE CHRISTMAS HOLLY, large box, $1.00, double $2.00, jumbo box $3.00 postpaid. Kuyper's, Hatzic, B.C.

STANDARD RECEIPT BOOKS, 4 receipts to page with duplicate sheets, Nelson Daily News Printing Dept.

FOR SALE — STOVE, TABLE, cupboard, etc. Apply 110 Richards St.

LIMITED AMOUNT OF CHOICE turkeys. Phone or write Premier Meat Market, Carstairs, Alberta.

GIVE THE READER'S DIGEST for Christmas. For convenience just call 505-X-3.

FOR SALE—FUR COAT, BLACK broadtail, silver fox collar. Size 16. Phone 1239-L.

(Continued in Next Column)

FARM, GARDEN & NURSERY

FOR PERFECT SOIL SERVICE for garden, ranch and farm. McDougall's Earthworms 1791 Third St., Trail, B.C.

BEDROOM FOR RENT FOR GENtleman. Phone 590-Y.

SCHOOL AND INSTRUCTION

CIVIL SERVICE EXAMINATIONS Prepare now for Winter examinations. Write M.C.C. Civil Service School, 301 Enderton Bldg., Winnipeg, Man.

FOR SALE, MISCELLANEOUS (Continued)

JACK BOYCE'S GUN EXCHANGE. Guns for sale and exchange. Guns of all types wanted.

PIPE — FITTINGS—TUBES, SPEcial low prices. Active Trading Co., 916 Powell St., Vancouver

LOOK HERE! FOR SALE — DRY wood $7.00 per load. $13.00 double load. Phone 967-L-2.

FOR SALE — 5-TUBE CROSSLEY mantle radio. Like new. J. Arason, Room 18, Royal Hotel.

WINTER APPLES FOR SALE. Phone 477-Y-3. $1.50 a box.

BAKERY EQUIPMENT FOR SALE. Write 531 Second St., Trail, B.C.

FRESH DRESSED FOWL, $1.25 each. Phone 326-R-4.

FOR SALE — PIANO IN GOOD condition. Phone 218-R.

STOCKHOLM (CP)—A new anti-rust compound has been invented by Prof. Sven Johansson, Swedish surgeon. He had been experimenting to find a preparation which would prevent rust in steel used for bone operations and his resulting compound gives complete protection.

Gift Suggestions
FROM YOUR FAVORITE SHOPS

FOR MOTHER AND DAD

Chinaware

Exquisite designs and outstanding quality make up the lovely dinner services, breakfast and luncheon sets displayed on the gift tables at

Greenwood's

A lasting gift of distinction
BULOVA WATCHES
From $12.00 to $80.00
VALIN'S JEWELLERY
364 Baker St. — Phone 1149

ONLY 16 SHOPPING DAYS TILL CHRISTMAS

Flowers
Deliveries for Christmas anywhere
Order early and save wire charges
Bonded member Florists' Telegraph Delivery Service.
Mac's Greenhouses
PHONE 940

FOR HER - - - -

FOR CHRISTMAS
LOUNGING AND COCKTAIL ROBES
Sophisticated, yet so feminine.
Dullum's Ladies' Wear

Looking for an answer to that What-To-Give Puzzle?
GIVE OUR BEAUTY GIFT CERTIFICATES
for an individually styled permanent.
MILADY'S BEAUTY SALON — Phone 344
THELMA'S BEAUTY SHOPPE — Phone 96

PERFUME IS A GRACIOUS GIFT
CHOOSE FROM
LUCIEN LELONG — LENTHERIC — TWEED — SHANGHAI
to mention only a few at
FLEURY'S PHARMACY
503 Baker St. — Phone 25

This month's special for the Christmas Bride
10% discount on veils, bride's and bridesmaid's headwear.
There is something different and exclusively designed at
ADRIAN MILLINERY

GIFTS FOR ALL
in a wide range of attractive prices.
THE CHILDREN'S SHOP

FOR HIM - - - -

HERBERT TAREYTON SMOKING MIXTURE
In Humidor Jars — $1.95
A gift to please him.
Valentine's

BADMINTON AND HOCKEY EQUIPMENT
SLEIGHS — BICYCLES
SAM BROWN
737 Baker St. — Nelson, B.C.

We Invite You
To Look Over Our
Complete Line of
Power Tools and Carpenters' Tools
for "that man with a hobby."
GREENWOOD'S FURNITURE STORE

Holiday Merrymaking
Calls for Tops in
Sparkling Beverages
Order the best now from
COLUMBIA BOTTLING WORKS
PHONE 412

TIMELY HINTS - - - -

A GIFT OF FLOWERS OR PLANT
IS ALWAYS APPRECIATED.
You will find a good selection at
Coventry's Flower Shop
PHONE 962

Gift Advice

To a Young Man in Love

So you've got to buy her a Christmas present—and you don't want to go "overboard" about it.

Take this tip, young man. It's easy to select just the right gift here—stationery, cosmetic sets, dresser sets, writing needs or a swell bottle of perfume. Don't wander about aimlessly—stop in and get the job done quickly—and good!

MANN'S DRUG STORE

Thirty-six years passed between the start and finish of the Washington Monument, but actual construction required only 14 years.

The United States Bureau of Internal Revenue collects $100 tax on slot machines. More than 75,000 are registered.

GENUINE GENERAL MOTORS PARTS

GENUINE G. M. PARTS

For

BUICK – PONTIAC CARS
G.M.C. TRUCKS

Roscoe & Fournier
SKY CHIEF AUTO SERVICE
Phone 122 206 Baker St.

GENUINE GENERAL MOTORS PARTS

stop

EXCESSIVE TIRE WEAR

Shimmy
Wander
Hard Steering

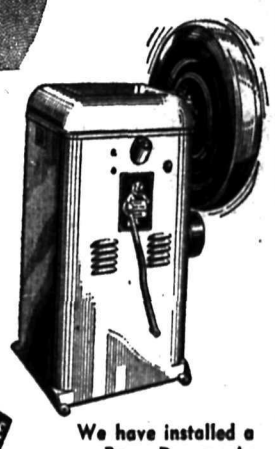

We have installed a new Bear Dynamic Wheel Balancing machine that balances dynamically and statically.

Also

BEAR WHEEL ALIGNMENT SERVICE

This equipment is operated by a factory trained technician.

CUTHBERT MOTORS Limited

DODGE – DE SOTO DEALERS
Opposite Post Office — Nelson, B.C. — Phone 75

Keep youth and loveliness with a permanent.
Haigh Tru-Art Beauty Salon
Phone 327
Johnstone Block

More peace of mind per premium dollar when you get cash on the barrel head when your claim is with F. A. Stuart, 577 Baker St., Phone 980.

New Performance

Here, we offer fast, high-grade repair service at moderate prices. No matter what make or model of radio you own, or what its present condition is, we can make it sing again, like new. You will find it pays to have us do your radio work.

The number, of course
1115
WELLS SERVICE SHOP
RADIO and REFRIGERATOR SERVICE and REPAIRS.
533½ Vernon St.
(Below Farmer's Market)
15 years experience with T. Eaton Co.

HENDON, Middlesex, England, (CP) — Seven-year-old Paul Anthony played his own signature tune, "Opus 1,"—which he started when he was 5½—on a movie organ before hundreds of children.

FOR GAMES, TOYS PEDAL CARS, DOLL BUGGIES and WIND-UP TRAINS
It's
The Children's Shop

CAMPBELL, SHANKLAND & IMRIE
Chartered Accountants
Auditors
560 Baker St. Phone 235

J. A. C. LAUGHTON
Optometrist
Suite 205
MEDICAL ARTS BUILDING

ELLISON'S ROYAL PATENT
PASTRY FLOUR
BEST FOR CAKES AND PASTRY
GUARANTEED TO SATISFY
Your Grocer Has It.

ROSCOE AND FOURNIER
GARAGEMEN
SKY CHIEF AUTO SERVICE
Phone 122 Nelson, B. C.

SERVING TRAYS
from
$1.95 to $6.25
Nelson Electric Co.
General Electric Appliances
Phone 260 574 Baker St.

LAGOS, Nigeria (CP)—In accordance with British colonial policy that Africans be given opportunity of higher education, two natives have graduated from Kaduna Vom Veterinary School. This is the first time Africans have graduated with anything but assistant's degrees.

RELIABLE SERVICE
at Reasonable Cost
THE
Smedley Garage Co.
Vernon St., Nelson

Have your Furniture Expertly Recovered at the
NELSON UPHOLSTERY
413 Hall St. Phone 146

SEE
MURPHY'S
FOR
PAINTS — VARNISHES
KALSOMINES
745 Baker St. Phone 555

Have the Job Done Right
SEE
VIC GRAVES
PHONE 815
MASTER PLUMBER

THOMPSON FUNERAL HOME
AMBULANCE SERVICE
"Distinctive Funeral Service"
515 Kootenay St. Phone 361

Before joining any Health and Accident Association ask to see their Financial Statement. We are proud to show ours. Also Ask about our N.H. CO-OPERATIVE ASSOCIATION.

Call, Write or Phone
A. E. Goodwin, Br. Manager
A. W. Helbey, Sales Rep.
National Health Association
Office No. 6, 542 Baker St.
Nelson, B.C. Phone 1214

News of the Day Never Misses

RADIATOR REPAIRS
Cleaned and Recored
JIM'S RADIATOR SHOP
301 Ward St. Phone 63

MAKE YOUR CLOTHES LINE OUR TELEPHONE LINE
WEST KOOTENAY STEAM LAUNDRY
(Prior Bros.)
PHONE 1175 — 182 BAKER ST.

FLEURY'S Pharmacy

Prescriptions
Compounded Accurately
Med Arts Blk.
PHONE 25

Day and night our registered pharmacists and apothecary jars; pestle, mortars and scales are at work compounding prescriptions to the letter. We fill prescriptions and deliver as fast as it is possible to do the job with scientific precision.

FLEURY'S PHARMACY
Phone 25 — Nelson, B.C.
Medical Arts Building

You couldn't Give A More
IDEAL GIFT

NEW "TRIUMPH" Pens
NEW Fineline Pencils

For easier, smoother writing, there's no other pen to equal SHEAFFER'S "TRIUMPH". You'll be convinced once you touch the bigger, 14-K POINT to paper. Give the gift you'd like to keep—a SHEAFFER'S "TRIUMPH".

SHEAFFER'S
Your Rexall Drug Store
City Drug Co.
Phone 34 Box 460

BARROW, Lancashire, England, (CP)—A large, rare Oleander Hawk moth, native of North Africa, recently captured here, is the 200th one to be caught in this country in the last 100 years.

WHITE SHIRTS
WILL PLEASE HIM

Most men prefer white shirts. Our stock of whites is now complete, fused or soft collar styles, all sizes and sleeve lengths.

$3.50 to $7.00

Emory's Ltd.
THE MAN'S STORE

According to an old superstition when you shudder it means "some one is walking over your grave."

Clear, Dry CEDAR
¼Cord – Loose Pack
$4.00
Queen City Motors Ltd.
PHONE 43 561 JOSEPHINE ST.

THE
NELSON UPHOLSTERY
OFFERS YOU THE FINEST
Quality Materials
and
Workmanship
413 HALL ST. PHONE 146

"The Perfect Gift" for Every Occasion

The VICTOR RECORD GIFT CERTIFICATE

Give a Victor Record Gift Certificate . . . the perfect gift for birthdays, anniversaries, occasions of all kinds! You give the recipient his or her own choice of the music they love on Victor Records—"the gift that keeps on giving".

VICTOR GIFT CERTIFICATES AVAILABLE AT

McKAY & STRETTON LTD.
ELECTRICAL APPLIANCES
PHONE 544

There's Still Time
TO GET HER THE BEST GIFT OF ALL!

Ideal Gift Suggestions From Western

"CORONADO" 5 TUBE MANTEL RADIO
Compact and powerful. Ivory cabinet. See this little beauty.
Priced at only $29.95

ARCADIA BATTERY RADIOS
Complete with H.D. 2000 hr. battery pack.
R.C.A. VICTOR 6-TUBE AUTO RADIOS. Priced at $64.95

COLEMAN POCKET STOVES. Ideal for a sportsman's gift. Priced at $9.95

A Few More .22 Rifles Just Received
Springfield Model 84 Bolt Action Repeater .. $21.95
Springfield Model 87 Automatic $32.95
Marlin Model 80 Bolt Action Repeater $27.50
Daisy Red Ryder Air Rifles again in stock at $5.85

SPECIAL
"McLeod" Full Moulded HOT WATER BOTTLES
Made from the finest materials available.
Each 95¢

THE FRIENDLY STORE
Western Auto Supply
CLARE F. BLAKEMAN — Authorized Dealer
Phone 145 433 Josephine St.

PYREX
SPECIAL OFFER
Introducing a New Industry to Canada
Made for Canadians by Canadians
In a Canadian Factory

Set of 3 PYREX OVENWARE BOWLS
Only 99c (Reg. $1.40 value)

Here is your chance to get to know PYREX better than ever! Imagine! A set of 3 beautiful, gleaming PYREX Ovenware bowls—for only 99¢! Don't delay . . . the time is limited!
We are reserving a set of 3 "Special Offer" PYREX Ovenware Bowls for you . . . so see us right away!

This offer expires January 31st!

A Lovely Christmas Gift

Wood Vallance Hdwe.
COMPANY LIMITED
WHOLESALE–RETAIL
PHONES 26–27 NELSON, B.C.