1066

Nelson Daily News

FIVE CENTS PER COPY NELSON, BRITISH COLUMBIA, CANADA—SATURDAY MORNING, SEPT. 7, 1946 NUMBER 118

Jerusalem Federation Plan Most Likely to Succeed—Page 8

Centralized German Gov't. Byrnes Proposal—Page 3

Prairies to Net 430,500,000 Bushels of Grain—Page 2

PROVINCIAL LIBRARIES VICTORIA, B.C. AUG 31 1946

State Control Growing . . .

Bracken Sees Communism Trend In Governing

NORANDA, Que., Sept. 6 (CP)—John Bracken, Progressive Conservative leader told a political rally tonight that "Communism is being allowed to creep into our system of society under a so-called Liberal Government."

"The idea is being continuously pressed forward that the individual should be under complete state control; his thoughts developed for him; his comings and goings supervised; his education arranged for him," said Mr. Bracken.

"If this idea of constantly increasing the power of the Government over the citizen and his family is not checked, we shall have Communism, whether we call it Communism, Socialism, or even Liberalism. Against this tendency to increase the power of the Government and thus to destroy the liberty of the people, the Progressive Conservative Party is fighting and will fight to the end."

Mr. Bracken spoke at a rally in support of Hector Belec, Progressive Conservative candidate in the Pontiac Federal by-election Sept. 16.

Making his second appearance of the week in the constituency, Mr. Bracken made reference to problems of particular interest to this Northern Quebec mining community and spoke in French and English.

SEES DANGER IN RADIO POLICY

He said his party during the recent session had unsuccessfully against Government legislation establishing crown companies and corporations and extending foreign exchange control regulations.

He referred also to the Government's radio policy and said that "experience in Europe has shown that where radio has been placed under a central Government authority it has been used as a political weapon, it has been one of the most powerful instruments in the hands of the dictators to destroy freedom."

SEES GAINS GREATEST IN HISTORY

CHAPEAU, Que., Sept. 6 (CP)—State Secretary Paul Martin told a political rally tonight that "our financial position is stronger, our future as a nation brighter than ever before in our history."

"Our task now is to see that the Canadian people are given the opportunity to enjoy to the fullest the gains made by long-term Liberal policies," said Mr. Martin at a rally in support of Lucien Labelle, Liberal candidate in the Pontiac Federal by-election Sept. 16.

The speech was a review of Liberal leadership during 20 years and in it Mr. Martin said the "Liberal administration has brought Canada out of the war in the strongest financial and economic position we have ever enjoyed."

He gave the following as a "few facts about the results of Liberal administration":

"1. We have the highest employment in Canada this year than at any time in our history . . . 1,000,000 more than in 1939.

"2. Our national income is the highest we have ever known, with farm income and wages rates being higher than ever before.

"3. Production of peacetime goods is higher than in 1939 and the prospect is that in the next year it will be greater than ever before.

"4. Today the savings of Canadians in bank deposits and war bonds are triple what they were in 1939.

"5. Under Liberal leadership Canada paid the costs of the war as we went along to a greater extent than any other country. Our national debt increased less during the war than in Great Britain or the United States.

"6. Our first peacetime budget this year came to about 10 per cent of being a balanced budget. No other major power in the war has come so close to a balanced budget so soon.

"7. More Canadians own their own homes than ever before. Under the National Housing Act we have provided more than $400,000,000 to assist Canadians in building homes.

"8. Never before has the reputation of Canada been so high among other nations. Our contribution towards winning the war and our cooperation in establishing the United Nations Organization have won us the respect and admiration of other nations."

STRIKE VOTE IN COAL FIELDS TUESDAY

Pass Miners Will Be Among 4500 Casting Ballots

TALKS FAILED

CALGARY, Sept. 6 (CP)—Hopes for an early settlement of the dispute between 4500 Western Canada miners and bituminous mine owners dimmed today as an official of District 18, United Mine Workers of America, said a strike vote would be taken Sept. 10 among miners in the bituminous (steam) coal fields in Alberta and British Columbia. Miners demands include a $2.50 a day wage increase.

Union officials said that some 4500 miners would be polled in the vote and that negotiations on behalf of a similar number of miners working in domestic coal mines would be resumed Sept. 12.

Negotiations between the Bituminous Coal Operators Association and the miners were broken off early this week with both parties declining to make a statement. Besides the $2.50 a day wage increase, the union asked for a welfare fund royalty of five-cents a ton and a 40-hour week.

NEAR AGREEMENT

Union officials said as long as negotiations continued and a prospect of reaching agreement remained, there would be no strike ballot among the domestic miners. One official said the miners and domestic operators were "getting closer together—the gap is narrowing."

The domestic operators are understood to have submitted a new compromise offer at a meeting with union officials today.

Informed sources say that the union is likely to receive an overwhelming "yes" from the bituminous miners during the ballot next week.

However, they emphasize that a "yes" majority will not necessarily mean a strike. It would only give the union's Policy Committee authority to call a strike if and when it deemed one necessary.

The mining camps which will vote Tuesday are at the following points: Fernie and Michel on the British Columbia side of the Crow's Nest Pass, Coleman, near Banff, Alta., Nordegg, about 100 miles West of Red Deer, Alta., Mountain Park, Cadomin, Luscar, and Kayde on the "Coal Branch" about 35 miles East of Jasper Alta.

STEADY LIVESTOCK MARKET

OTTAWA, Sept. 6 (CP)—Prices were steady and trading active on Canadian livestock markets this week except at Winnipeg and Saskatoon, where value dropped 25 to 50 cents, the Agriculture Department reported today.

OUTLOOK FOR DEMAND SEAS BULGARIA

Russ, Yugoslavia Want Greece to Yield Territory

SETTLE ISSUE

PARIS, Sept. 66 (AP) — Russia and Yugoslavia demanded at the European peace conference today that Greece give Bulgaria Western Thrace and a corridor to the Aegean Sea. Yugoslavia hinted that Greek Macedonia should be incorporated into the Yugoslav republic.

N. V. Novikov, the Soviet delegate, declared before the Bulgarian Political and Territorial Commission that Bulgaria was entitled "by historic justice" to access to the Aegean and Mediterranean Sea.

Moisha Pijade, the Yugoslav delegate, endorsed Novikov's statement and added:

"It is time to settle this question of the liberty of the Macedonian people. The people, until now, have found their liberty only in the popular republic of Macedonia within the Macedonian Yugoslav Federation."

He said Macedonia "is a Province that has always been a principal cause of Balkan quarrels. It is time that this issue be resolved."

The Yugoslav attack on Greece was voiced as Marshal Tito's Government announced that a Greek military plane flying over Yugoslavia had been "compelled to land." Greek officials said it was shot down.

Pijade assailed the Greek monarchy, saying "the Chauvinistic tendencies of the Hellenic Government are dangerous to the peace of the world." (See also story on Page 3.)

Empty Reservoir In Search for Mrs. Catalano

Authorities were emptying the emergency reservoir late Wednesday night as they continued the four-day hunt here for 73-year-old Mrs. Rosie Catalano. Persons living in the uphill section have been asked by Provincial Police to search their wood sheds and out-buildings.

No sign of the frail old lady, missing from her home at 1604 Cedar Street since 10 o'clock Tuesday morning, was discovered Thursday. Police and Boy Scouts scoured the uphill residential area but were unable to uncover a single clue to her whereabouts.

TREK THROUGH BUSH AFTER PLANE DOWN

EDMONTON, Sept. 6 (CP)—Two Dominion Government Forestry officials were reported resting at Fort Chipewayan tonight after making their way through more than 25 miles of Northern bush and muskeg to the remote Northern Alberta settlement, more than 360 miles North of Edmonton. They had been missing aboard a Focke-Moth plane since last Sunday.

The pilot of the plane is also safe.

The two officials, I. F. Kirkby and J. H. Atkinson, both of whom make their headquarters at Fort Smith, were on a routine inspection trip of Wood Buffalo Park in the small pontoon-equipped aircraft piloted by Don Cameron of Edmonton.

Reports received in Edmonton today by Royal Canadian Mounted Police said that a broken gasoline line had forced the plane down on Lake Clair, East of Fort Chipewayan.

The two Forestry officials, both experienced Northland travellers, reached Fort Chipewayan today. The pilot remained at the aircraft to attempt repairs on the damaged plane.

It is expected that the aircraft will be repaired and flown to Fort Smith sometime this weekend.

Mr Kirkby is supervisor of Warden of Wood Buffalo Park in the North, and Mr. Atkinson is engineer in charge

FIND CLAY WITH CURATIVE POWERS

VANCOUVER, Sept. 6 (CP)—The Vancouver Medical Association in an article published today in its official bulletin reported that a clay taken from a huge deposit somewhere between Vancouver and Prince Rupert has a wide range of curative powers.

The article said the clay promises to become "a valuable addition to our pharmacopoeia."

The clay is being marketed by a Vancouver firm.

STRIKE FREEZES 2543 SHIPS ON THREE COASTS

400,000 Workers Will Respect Union Picketers

WORLD BACKING

NEW YORK, Sept. 6 (AP) — A paralyzing maritime strike spread through United States Coastal ports today immobilizing 2534 ships on three coasts, union officials claimed.

Spokesmen for the striking seafarers International Union (A.F.L.) and the Sailors Union of the Pacific in New York said 534 ships were tied up in the Port of New York, 350 in other Atlantic coast ports, 450 in gulf ports and 1200 in West coast ports.

The figures were announced soon after seamen had flung picket lines along the New York shore front—lines which other A.F.L. and rival C.I.O. unions have pledged to respect.

A possibility of an international tieup was hinted in a bulletin issued from strike headquarters in New York. It said "expressions of support" had been received from "all over the world" including British, Danish, Swedish, Norse and Greek seamen.

RESPECT PICKET LINES

Assurance that longshoremen would respect the picket lines of the S.I.U. and its companion striking union, the sailors union of the Pacific, quickly came from Joseph P. Ryan, President of the International Longshoremen's Association (A.F.L.)

Beginning their fight to break a wage stabilization board ruling limiting their wage increases of $22.50 to $27.50 monthly to the $17.50 raise won last June by the rival National Maritime Union (C.I.O.), pickets formed at New York piers shortly after 7 a. m.

The Maritime Commission appealed to participants in the strike to keep refrigerating machinery aboard ships in operation "to prevent spoilage of thousands of tons of perishable food."

Nearly 400,000 workers, including dock employees, tugboat operators and C.I.O. seamen, said they would honor picket lines.

See page 3 for further details.

SEATTLE, Sept. 6 (AP)—Sailors union strike spokesmen announced today that all Seattle yards were union-manned vessels were being repaired were picketed today but that yards engaged in new construction were not affected by the AFL union's strike.

Fist fights were reported at the big Todd Shipyard Corp., when pickets appeared and made 2000 yard employees idle. Yard officials said work stopped on 12 ships, including two army troopships and two naval vessels.

40 Cases for Victoria Court of Appeal

VICTORIA, Sept. 6 (CP)—Forty cases are scheduled to come up for hearing before the Court of Appeal sessions opening here Sept. 10.

The appeal list, one of the longest in years, includes a list of criminal cases from Victoria and Vancouver. A number of civil cases will also be reviewed by the court.

BYRNES ADDRESS PUTS SOVIET ON THE SPOT

Russ Policy Shows Up Poorly Against U.S. Declaration

TAKES OFFENSIVE

By GRAHAM HOVEY

WASHINGTON, Sept. 6 (AP)—State Secretary Byrnes put Russia squarely on the diplomatic defensive in Germany by his Stuttgart address today in the opinion of high State Department officials.

The speech laid down a long-range program for restoration of German self-Government. The officials called it the most important American foreign policy statement since President Truman's address in New York last October.

Although they could not be quoted directly on the statement by their chief, the officials said Mr. Byrnes' main objective had been to assume the diplomatic offensive in Germany and put the Soviet Union on something of a spot.

They based this view both on their advance knowledge of the reasons for the Stuttgart address and on a comparison of it with the statement on Germany of Foreign Minister Molotov of Russia in Paris July 10.

SCORES OVER MOLOTOV

Most officials concede that many of Mr. Byrnes' aims are not possible of early fulfillment. They reason, however, that he answered the charge that the United States has no positive policy in Germany, gave the non-Communist elements there some ammunition and scored diplomatic points on Mr. Molotov on nearly every subject covered by the policy statements of the two men.

They summed up their analysis under these headings:

Territory —

American officials are confident that Mr. Byrnes came off the better with the German people, at least, although his stand may worsen relations with Poland and with France.

Politics—

Mr. Molotov spoke in general terms about establishment of a central German Government at an unspecified date far in the future, but emphasized mostly the necessity for long-term inter-allied political control.

Mr. Byrnes went into far greater detail in outlining a plan to give the Germans immediate "primary responsibility for the running of their own affairs," for "early" establishment of a provisional German Government and eventual creation of a central regime under a Federal constitution.

Above all, he tried to emphasize the attractiveness of an American-type political system as opposed to both Nazism and Communism.

BURDENS RUSSIA

Economics —

Here again, Mr. Byrnes went into more detail than Mr. Molotov.

He plumped vigorously for the immediate treatment of Germany as an economic unit, with central German administrative agencies, inferently blaming Russia and France for the failure to establish this economic unification.

Reparations —

Mr. Byrnes passed the buck neatly to Moscow by indicating that Soviet reparations demands could be met only by the economic unification of Germany. (See story on Page 3.)

STEEL SETTLEMENT IN BALANCE IN TALKS TODAY

By JACK WILLIAMS

OTTAWA, Sept. 6 (CP)—Steel strike negotiations were considered tonight to have reached a critical stage after a series of Government-Union conferences spread over two weeks.

A scheduled late afternoon meeting was unexpectedly postponed until tomorrow and there was strong opinion that tomorrow would mark a turn, either toward successful conclusion of the talks or a collapse which would mean continuation of the 54-day strike.

Today's discussions were limited to a 45-minute conversation between Labor Minister Mitchell and his aides and Pat Conroy, secretary-treasurer of the Canadian Congress of Labor.

The Union leader and Minister appeared from the Minister's office together. Mr. Mitchell greeted newspapermen with a "no comment" and buttled into another office.

Mr. Conroy, with a glum expression, said he was unable to report any progress. Changes in the positions of the Government and Union were "infinitesimal."

20,000 Alberta Farmers Open Strike

Halt Delivery of All but Perishable Products in Move to Get Federal Fact-Finding Board on Parity Prices

EDMONTON, Sept. 7 (Saturday) (CP)—About 20,000 members of the Alberta Farmers Union went on a delivery strike early today in an attempt to have the Dominion Government appoint a fact-finding board on parity prices. They had the assurance of sympathy from 30,000 Saskatchewan farmers.

The strike was effective at midnight last night and pickets were scheduled to appear on roads, at elevators and creameries throughout the Province at sunrise.

A delivery stoppage of everything except perishable dairy products was promised by the farmers.

PREMIER APPEALS TO KING

No violence is contemplated by the strikers either in Alberta or in Saskatchewan, where the United Farmers of Canada promised full support.

A few hours before the strike started Premier Manning sent an urgent request to Prime Minister Mackenzie King asking Federal action on the farmers' demands. Previously attempts to reach an agreement at Ottawa by the farmers' representatives and Federal Government officials were deadlocked.

Although the strike started on schedule, the union said it would be willing to negotiate at any time.

SECOND STRIKE

The strike was the second in Alberta in 20 years. In 1925 a number of Willingdon District farmers struck over wheat prices and violence flared when non-striking farmers attempted to deliver their grain. Wagon loads of it was dumped on the roadways and opposing factions hurled eggs at each other.

The executive of the A.F.U. is scheduled to meet next Monday on the milk delivery question following criticism from some farmers that it too should be held off the market.

U.S. JUMPS 'LUXURY' MEATS, CUTS OTHERS

Choice Steak More Than Doubled in Price in Seattle

MAY CLOSE PLANTS

WASHINGTON, Sept. 6 (AP) — O.P.A. today ordered new butcher shop ceilings for meats into effect next Tuesday, jumping some of the best beef cuts as much as 10 cents a pound above June 30 prices and loin lamb chops 15 cents.

Pork increases generally were smaller, and prices were rolled all the way back to the old ceiling level for all veal, several important pork cuts, and the cheaper grades of beef.

This followed O.P.A.'s policy of putting the bulk of the increase on the "luxury" cuts while holding tighter ceilings on meats usually found on the tables of low-income families.

JUMPS 30 TO 65 CENTS

O.P.A. gave some price examples, showing that choice porterhouse steak goes from 30 to 65 cents in New York, Seattle and San Francisco, from 54 to 63 cents in Chicago. Round steak goes from 45 to 55 cents in New York, from 46 to 56 cents in Seattle and San Francisco and from 44 to 54 in Chicago. Rib roast (seven-inch) ceilings go up nine cents to a new price of 46 cents in New York, San Francisco and Seattle and 46 cents in Chicago.

Lamb loin chops, which sold for 64 cents, now will cost 80 cents in New York and 79 cents in San Francisco and Seattle. In Chicago the new ceiling is 77 cents, 15 cents above June 30.

Canadian bacon is 15 cents a pound higher across the board, for a new ceiling of 82 cents in New York, 84 cents in San Francisco and 80 cents in Chicago.

PLANTS MAY CLOSE

SEATTLE, Sept. 6 (AP) — Meat packers of Seattle and Spokane predicted today in imminent acute meat shortage, with the possibility of some plants closing, as the O.P.A. fixed meat price ceilings to take effect next Tuesday, above the June 30 ceilings.

Packing houses reported receipts already were at a low level, and virtually nil in some lines. A similar condition was reported throughout the West.

In Spokane, the packing houses' prediction was for a "meat famine" as receipts at the Old Union stockyards fell to a mere trickle.

Blaming price ceilings, which he said were too low, O. B. Joseph, President of the James Henry Packing Company in Seattle said:

"It just isn't enough money to interest livestock men. Livestock just isn't coming to markets. There isn't any to buy."

TROOPSHIP RADIOS "EVERYTHING O.K. AFTER EXPLOSION

NEW YORK, Sept. 6 (AP)—The troopship Edmund B. Alexander sent out an SOS tonight after an explosion off the Weser light vessel near Germany but an hour later radioed a message "eveyrthing is all right."

Nature of the explosion on the former luxury liner which served as a transport in two great wars, was not determined.

The Galbraith reported that two ships—the Heros and Danzig — were putting out from Cuxhaven, Germany, to assist the stricken vessel.

New Outbreaks of Sleeping Sickness In Creston Stock

VICTORIA, Sept. 6 (CP)—Cooler weather is hoped to come to the aid of the British Columbia Agriculture Department in its battle against encephalomyelitis, equine sleeping sickness which has broken out in numerous districts of the B. C. interior.

Department authorities were of the opinion today that the disease had perhaps reached its peak. New outbreaks were reported in the Creston and North Kamloops areas.

Vaccination against the disease, which has already taken a heavy toll among horses of the provinces, is proceeding.

Swift Now Under Justice Richards

OTTAWA, Sept. 6 (CP)—Authority of Justice S. E. Richards of Winnipeg as an Industrial Disputes Commissioner in the packinghouse industry has been extended to include Swift Canadian Co. Ltd., Labor Minister Mitchell announced today.

Justice Richards was recently appointed as a Commissioner in a dispute between the United Packinghouse Workers (CIO) and Canada Packers Ltd., and Burns and Company Ltd. The disputes centre about the Union's demands for new wage-hours agreements.

Gonzalez Takes 50,000 Vote Lead In Chile Election

SANTIAGO, Chile, Sept. 6 (AP)—Final returns from Chile's presidential election gave radical-Communist Gabriel Gonzalez Videla 50,000-vote lead over his nearest opponent today, but not, under Chilean law, the presidency.

Since he failed to win a clear majority in the field of four in Wednesday's polling the final choice must be made by a joint session of the Chilean Congress, on or about Oct. 24, between Gonzalez and his closest competitor, Conservative Eduardo Cruz Coke.

WEATHER DELAYS TAKEOFF ON ARCTIC FLIGHT

HONOLULU, Sept. 6 (AP)—The takeoff of the B-29 "Pacusan Dreamboat" for Egypt over the Arctic was postponed today until Monday because of adverse weather in the Far North.

The weather beyond Fairbanks, Alaska, was expected to be bad for the next three days.

BOMBAY RIOTS DOWN; 214 ON DEAD LIST

Take Precautions To Avert New Fighting

LESS JITTERY

BOMBAY, Sept. 6 (AP) — The Government announced tonight for the first time in the six days of the city's bloody Hindu-Moslem riots, violence showed a steady decline all day. Nevertheless, 11 persons were killed and 24 wounded during the day.

Total casualties in nearly a week of street battles stood tonight at 214 dead and 842 wounded.

BOMBAY, Sept. 6 (CP)— The government announced today that Bombay's bloody communal disorders, which have killed 208 persons and wounded 618 since Sunday, have abated noticeably, but took special precautions to avert possible new rioting during Moslem Prayer services later in the day.

Troops and armed police took up positions to guard the Mosques and the routes leading to them and continued the anti-riot patrols which they have carried on almost without rest since the Hindu-Moslem fighting began. This was considered the critical day in the disturbances, one which might lead the teeming city back to normal—or to worse disorders.

A group of correspondents who toured the city during the morning noted the populace seemed less jittery than on previous days, but stray stabbings continued through the early hours, although some mills, shops and factories reopened with reduced staffs.

I. I. Chundrigar, President of the Bombay Provincial Moslem League, issued a statement advising Moslems to "try to maintain peace and tranquility but in case of attack to keep themselves ready for self-defence."

RECORD FLOUR OUTPUT

OTTAWA, Sept. 6 (CP) — The Dominion Bureau of Statistics said today wheat flour production reported by Canadian mills for July, last month of the 1945-46 crop year, totalled 2,164,145 barrels, making an aggregate output for the crop year of 26,433,341 barrels, the highest yearly output on record.

Trail Minister New Moderator Of Kootenay Presbytery

The Kootenay Presbytery of the Presbyterian Church in Canada, met in St. Stephen's Church, Creston on Thursday. In the absence of the Moderator, Rev. D. A. Smith, Vancouver, the Presbytery was constituted by the Clerk, Rev. T. E. Roulston of Cranbrook.

Rev. A. L. Farris of Trail was elected Moderator of the Presbytery and also as Convener of Colleges and Education. Rev. Norval G Robertson of Creston was elected as Convener of Evangelism.

Reports received from all of the charges within the Presbytery were most encouraging and augured well for the advance of Presbyterianism within the Kootenays.

At the close of the morning Sederunt the presbyters were invited to luncheon at the St. Stephen's manse. Besides those already mentioned the following ministers and elders were present: A. Stewart, Nelson, Carl Hanson, New Denver, Douglas L. Seaton, Kimberley, A. N. Winlaw, Nelson, J. E. Carter, Trail, A. P. McKenzie, Kimberley, H. H. Taylor, Creston.

Ask Government to Send Official To Study Creston School Situation

CRESTON, B. C., Sept. 6—Creston Valley's School strike went into its fourth day with school buses returning empty and pickets still on duty in the Lister, Huscroft Canyon and Arrow Creek areas. Improved road conditions are still being demanded all through the valley.

A new development occurred Thursday evening. The Executive of the Creston Board of Trade met and wired the Minister of Public Works to send an official to investigate the matter with a view to settlement of a confusing situation.

School is being operated on schedule with students from Creston proper attending.

Swedish Neutrality Wins Russ Friends

By THOMAS HARRIS

STOCKHOLM, Sep. 6 (Reuters)—Relations between Moscow and Stockholm have taken a turn for the better and Swedes have won Russian approval of their policy of economic and ideological neutrality.

A factor in this improvement is the neutral attitude adopted by the Swedish Press towards all clashes of interests which have arisen between the Soviet union and the Western powers since the end of the war—in which Sweden also remained neutral.

Cabinet ministers have stressed that Sweden will not join any Western bloc but will co-operate with other powers in the framework of the United Nations.

Criticisms of Sweden in the Soviet Press suddenly ceased in April and a bare three weeks later Stockholm and Moscow announced opening of trade negotiations.

Since then, signs of Soviet sympathy for Sweden have increased. This month prominent Russians in the world of arts and music are touring Sweden, while a Swedish trade delegation will visit Moscow.

A regular Russian passenger steamship service has been opened between Stockholm and Leningrad, and a Moscow-Stockholm air route is planned.

Hearing of Koftinow on Manslaughter Charge Adjourned to Sept. 23

TRAIL, B.C., Sept. 6—The preliminary hearing of Nick E. Koftinow, charged with manslaughter in connection with the death of George Koochin of Castlegar, killed in a car accident Aug. 16 near Gennelle Bluffs, was adjourned until Sept. 23 by Stipendary Magistrate Parker Williams here this afternoon at 4:15 p.m.

The adjournment of the hearing, which began at 10:30 a.m., was granted at the request of Crown Counsel R J G Richards to allow for appearance of witnesses not available at this time.

George Koochin was killed when a car driven by A. Savinkoff plunged over the bank after a collision with the Koftinow vehicle.

A coroner's jury recently returned a verdict stating that no blame should be attached to anyone in connection with Koochin's death.

A. G. Cameron of Trail is defence counsel

STORMY SEAS SCENE OF OPERATION ON EXPECTANT MOTHER LASHED TO TABLE

VANCOUVER, Sept. 6 (CP) — Sergeant Anne Tepperma, 28-year-old nurse of North Vancouver, B.C., today told of an operation on an expectant mother, lashed to a wooden table on board the Dutch freighter Tasari while the vessel was being tossed in a Pacific storm last month.

Sgt. Tepperma said the 7000-ton freighter had left Sydney, Australia, for Vancouver when Dr. John Hunter of Montreal found it necessary to operate on a Mrs. Max Woodland to remove a cyst. She said two other passengers, Mrs. Margaret E. Pike of Victoria and a Miss Banty Wicheren of Australia, helped in the operation.

"We had no gowns, so we used the ship steward's overalls," she said. "We took the tablecloths, sterilized them thoroughly and used them as linen. Our instruments had been sterilized in the ship's kitchen. As I handed each utensil to the doctor, I could feel the ship roll underneath."

She said they felt like cheering when the physician said the patient was all right finally.

Mrs. Woodland recovered and was removed to her home in Honolulu after the successful ship-board operation.

Captain Klaas Kikkert, skipper of the Tasari, said he has received a cable from the woman's husband stating:

"Wife doing fine. Walking about. The great day is coming."

Miss Tepperma returned home on board the Tasari after serving two years in New Guinea and Java with the Netherland East India Army Medical Corps.

"PACKAGED SPEECH" TO REQUIRE LESS POWER FOR TRANSOCEANIC PHONE

PHILADELPHIA, Sept. 6 (AP)—A Harvard scientist said today that war research had produced a method of "packaging speech" for communications systems that would allow intelligibility with one-tenth the present power requirements for transmitting normal speech and offered potentialities for a five-fold reduction in the size of airborne radio equipment.

Dr. J. C. R. Licklider told the American Psychological Association the technique could be accomplished by attaching a tiny one-tube electronic device(known as a premodulation clipper and costing about $1.65, to the transmitting microphone.

The technique involves "distorting" speech in such a way that it is still intelligible but less transmitting power is needed. While not applicable to commercial broadcasting where high fidelity sound is required, Dr. Licklider said the technique offered potential gains in military radio and trans-oceanic telephony.

The "distortion" consists of treating the ordinary sound wave in such a way that the high crest of the wave—which are the vowel sounds—are "clipped."

CANADIENS, HAWKS SWAP PLAYERS

MONTREAL, Sept. 6 (CP) — Montreal Canadiens have exchanged goal tender Paul Bibeault for defenceman George Allen of the Chicago Black Hawks, General Manager Frank Selke of the Canadian Arena Company announced today.

Autos Arrive Here Minus Tires, Bumpers, Seats; Shortage Worsens

Most new cars and trucks arriving in Nelson are without tires, auto dealers here report. Others lack bumpers and back seats, in-creasing effects of the steel in-dustry strike may bring further stripping of the latest models and will undoubtedly aggravate the now intensely acute car shortage. Customers, however, are not bothered by the missing parts and quickly buy up the new autos as they come in.

Dealers have been able to supply the tireless cars with tires up to the present. But the strike in the rubber industry has left only one tire manufacturer operating in the past three months and even that company cannot keep up with its normal output owing to the lack of steel beading for the tires, caused by the steel strike. With such the case, the dealers are growing gray but hope that a solution to the paralyzation of the steel industry will ease both the tire and car shortages.

Queen City Motors and Beacon Service Station have both received autos and trucks without tires. Nelson Transfer has had one car and Sky Chief Auto Service a truck without tires. Kootenay Motors were sent two with only one bumper and without rear seats.

QUICKIES . . . By Ken Reynolds

"You should have brought along the Daily News Want Ad page—to amuse yourself with!"

Trail Golden Bears West Kootenay Boxla Kings; Take Redmen 16-13; Seek B.C. Finals for Smelter City

TRAIL, B.C., Sept. 6—Playing smart gruelling playoff lacrosse, the Trail Golden Bears won themselves the West Kootenay lacrosse title here tonight and a shot at the Kilnarnock Trophy, emplematic of the B.C. championship. The score was 16-13.

The Golden Bears were plenty good for their win and the result never seemed in doubt after the third quarter. Rossland's Redmen, playing their best to ward off elimination, were not quite good enough for the heavier, accurate passing, quick-shooting Bruins.

The Bears now go to the Coast for games Sept. 18 and 20, and 21 if necessary.

There is, however, an outside chance that the Coast will come here and the Trail lacrosse officials are going to make the Coast an offer, they say.

In the first quarter, from the goaltender Al Laface to the front line string it was the Scotts and Lafaces against the rest of the world as the lacrosse-playing members of these two families filled the first string positions on the Rossland club. Rossland dominated the play for the first few minutes, then red-haired Marcus Smith of Trail accepted a pass at center floor and weaved his way for the first goal.

Big Bill Turik took a shot at Al Laface using brother Nick for a screen and the ball deflected of Nick's stick to counter the second goal. Then Trail drew three penalties in quick succession, allowing the Redmen to put on their power play and net their first goal off the stick of Jimmy Scott.

Temple, Nick Turik and Marcus Smith combined on a pretty passing play to notch the third tally with Temple on the firing end. This finished the scoring for the period with Trail leading 3-1.

Starting the second, Smith picked up the ball from the faceoff and streaked for the Redmen's net only to have Laface outguess him. At the 1:54 mark, Frank Spring took a hard shot at Merlo. The ball bounced of the floor in front of Merlo to finish up in the upper corner for Rossland's second goal of the night, putting them only one point behind.

Ray Scott of the Redmen was waved to the cooler for tripping Ken Fetherston but the Bruins failed to take advantage of the extra man. Trying hard for the tying goal, the Rosslander's finally accomplished the feat. Jack Laface golfed a low shot at Merlo and then the Redmen drew away from the Bruins for the first time in the game on Carkner's fast angle shot. The hundreds of Rossland fans down for the game let out a mighty roar. But their joy was shortlived. Old Reliable, Marcus Smith, took a neat pass from Bobby Kendall to tie up the battle at 4-4.

Play roughened considerably and the warriors were dropping like ninepins but were being put back on their feet just as quickly. Trail's sharp on-the-trigger goalie Tony Merlo, threw another one of his famous assists by looping a long pass to speedy Fetherston who scooted down to the Rossland goal, giving Laface no chance on his shot, and putting the Golden Bears ahead again at the halfway mark, 5-4.

PRESENT TROPHY

Before the players retired for their ten-minute rest, Ed Benson, President of the West Kootenay Lacrosse League, presented the George E. Murray Memorial Trophy to Jimmy Scott, winner of the most valuable player award.

Shortly after the start of the third canto, Nick Turik netted twice for Trail on assists from brother Bill and Smith, putting them three up on the Golden City boys. The Trail crew began to put more passing into their game with telling result as Bob Kendall counted his girst goal ofthe night on a relay from Andy Bilesky

Frank Spring, playing a good game on the Rossland defence, scored another one of Rossland's typical goals when he dashed the full length of the floor to fire from the boards, beating Merli for Rossland's fifth counter. Immeristely after the score, Rossland lost Spring's services when he was carried off with a twisted knee.

Resuming play Jack Laface tallied for Rossland and Marcus Smith, to leave the score nine goals for Trail and six for Rossland. Then Jimmie Scottand Bill Turik exchanged single scores. Rossland's hardworking Jack Cox bore in to best Merlo at close range for the Redmen's eighth. Kendall, Temple and Fetherston added three for the Bears, taking a five goal lead on the tiring Redmen. Score at end of the third was 13-8.

Although Rossland managed to cut down Trail's lead by two goals in the last quarter, time was against them and they could not make the grade, dropping the encounter 16-13.

Nick Turik led the scoring parade with seven points, three goals and four assists. Marcus Smith and Bobby Kendall had three and two apiece and Bill Turik one and four. Temple had two and two, Fetherston netted three and Carl Gallicano had one and two. Merlo and Andy Bilesky both picked up an assist.

Jack Laface with four counters and Jim Scott with two and two were tops for the Redmen. Spring had two goals and an assist. Cox had two goals, Archie Scott two assists and Carkner one and one. Ray Scott and Joe Laface each tallied once and Babe Laface, Saundry and Pie Laface had assists.

Minds of novelists work differently, of course, like the minds of other men. Here is what Hervey Allen, author of Anthony Adverse, has to say: "The mind makes its own time, keeps to its own schedule. I doubt that nervous bustle can help a novelist in the least, whatever it may do for a journalist. The great necessity when working on a novel—once the fundamental of having something to say is taken care of—is to have a wife who knows that when you are not actually writing it is not because for some selfish reason you don't want to or are being lazy, and who knows that if you get up and walk away or are moody at meals you are not mad or hurt, that nothing is wrong with you except that your mind is on its job and that that job is important."

Goodyear Tires Limited
TORONTO, ONTARIO

Thrivo
Laying Mash
This S & K product has proved to do a bigger and better job and we recommend it to you for a higher average egg production of your pullet flock.
The Brackman-Ker Milling Company Limited

Smokie, 2 Juniors Off to Shore Hockey School

TRAIL, B.C., Sept. 6—Youthful Nen Wilson, who does a bit of scouting for Eddie Shore's hockey interests, is leaving for Saskatoon Saturday afternoon with three Trail hockey players in tow to attend Shore's Hockey School opening there Sept. 10. Garth Barnes, member of the Trail Smokesters, Johnny Ireandia and Bob Retzie of the Trail Juniors are making the trip.

Shore operates hockey teams at Springfield, Washington, D.C., and Fort Worth, Texas.

Most Valuable Player Award For Jim Scott

TRAIL, B.C., Sept. 6 — Jimmy Scott of Rossland, popular member of the Rossland Redmen lacrosse team, is the winner of the covetted George E. Murray Memorial Trophy. He was voted the most valuable player to his team for the 1946 lacrosse season.

Figures released this afternoon by League Secretary "Rex" McMeekin show Jimmy won by the narrow margin of one point over Trail's all star goalie Tony Merlo. Six points behind the winner and tied for third place were Nick Turick and Marcus Smith of Trail Golden Bears.

The selections done on the basis of four points for first, three for second and two for third were made by W. W. Wait and Art Gibbon of Nelson, Don Fleming and Norman Hilton of Trail and George Nixon Jr. and Dr. H. R. Christie of Rossland.

Remanded on Obstructing Charge

Charge against Linus Morrison, Nelson truck driver, of obstructing a police officer while executing his duty, was remanded for seven days, on request of defense counsel Leigh McBride, by Magistrate William Brown in the City Police Court Friday. information was laid by Constable John V. MacKill.

TRANSPORTATION—Passenger and Freight
Nelson - Trail
Rossland Freight
Connections for:
SALMO — KASLO — CRESTON — NAKUSP
J. C. MUIR
Phones: Nelson 77; Rossland 171; Trail 1001

Rangers to Have N.H.L.'s Largest Training Camp

MONTREAL, Sept. 6 (CP) — An extensive rebuilding program, entailing one of the largest farm systems in the National Hockey League will be developed by New York Rangers this year as part of a long-range program to restore the Rangers to their former greatness, Manager Frank Boucher said today.

With 76 amateur players reporting when training opens at Winnipeg Sept. 15 and 51 professionals coming into camp a week later, Boucher expects to have one of the largest training camps in league history.

Junior Nine, Intermeds Open Series Sunday

Fairview Athletic Club's junior baseball team opens a series this Sunday with the Nelson Intermediates for the City Championship. The Juniors had been hoping to arrange a game with the Trail Senior Indians, but the Trail club was unable to come due to the Trail league schedule so F.A.C. and Intermediate officials decided to start the series for championship.

The Nelson Juniors, who were nosed out the West Kootenay Junior baseball championship last Sunday at Rossland, present one of the best Junior ball clubs turned out in Nelson for sometime. The Nelson Intermediates have been successfull in numerous games against outside district teams and have presented local fans with some good ball games.

Slim Porter, veteran manager of the Fairview Athletic Club, revealed that this City Championship series was the outcome of a season-long controversy between the F.A.C.'s and the Intermediates. Fans were sure to be treated to a rip roaring ball game said Slim. The Junior lineup will be chosen from Cathcart, Herb Pitts, Bob Porteous, Koehle, McNabb, Postlethwaite, Todd, Hallbauer, Larson, Colman and Bob Pitts. The Intermediate lineup will be picked from Nash, Lang, MacDonald, Don Porteous, Collinson, Bengert, Heatherington, Ross, Barefoot, Brown and Tatchell. Umpires will be Dan McGinn and Bob MacDonald.

Royals to Battle In Trail for Softball Title

Nelson Royals will open their best-of-seven series with the Trail Repa for Kootenay Girls' Softball Championship with a double-header, first game starting at noon Sunday in Butler Park at Trail. Second game is scheduled for three o'clock.

Vi Wiberg will pitch the opener for the visitors and either Fran McMullin or Dian Chursinow will start the second.

Trail's team will be composed of players picked from all the teams in the Smelter City.

Nelson lineup will be V. Wiberg, G. Procter, V. DeLucrezio, M. Kubin, M. Stangherlin, F. McMullin, Dort Wallace, Dian Chursinow, Florence Crosby, Betty Moran, E. Barret and Mary McGinn.

Lee Appointed Superintendent of W. Kootenay Power

TRAIL, B. C., Sept. 6 (CP)—F. A. Lee, Assistant General Superintendent of the West Kootenay Power and Light Company for the last 10 years, has been appointed to the post of General Superintendent, it was announced today.

The Weather

Synopsis:

Clear skies and warm weather extended over Southern Vancouver Island, Lower Mainland and Southern Interior plateau regions and clear skies but cool weather persists in Central B.C. Fair weather is expected for the weekend.

Vancouver and vicinity:

Cloudy Saturday morning clearing by noon. Sunday outlook clear. Light winds. Little change in temperature. Maximum Saturday, Vancouver Airport 70, Abbotsford 72.

Kootenay:

Overcast in morning becoming cloudy afternoon, widely scattered rain showers over the mountains Saturday afternoon. Sunday outlook clearing. Light variable winds. Light frost in valleys tonight. Warmer on Saturday. Maximum on Saturday at Cranbrook 80-86, Crescent Valley 86-70.

	Min	Max	Pre.
Nelson	51	65	.11
Montreal	53	—	—
Toronto	52	86	—
North Bay	57	69	.31
Port Arthur	55	73	—
Kenora	44	84	—
Winnipeg	45	83	—
Brandon	44	80	.20
The Pas	40	83	—
Regina	43	80	.25
Saskatoon	43	82	.08
Prince Albert	36	83	—
North Battleford	37	84	.05
Swift Current	42	80	.23
Medicine Hat	45	86	.01
Lethbridge	39	49	.51
Calgary	32	44	.55
Edmonton	35	80	—
Kamloops	52	72	—
Penticton	51	73	.28
Vancouver	53	69	.01
Victoria	51	68	—
Cranbrook	42	84	.72
Crescent Valley	50	68	.62
Kaslo	49	62	.26
Prince Rupert	48	61	—
Prince George	33	61	—
Grand Forks	44	70	.06
Seattle	55	69	—
Portland	55	84	—
Spokane	52	84	.01
Chicago	67	—	—
San Francisco	54	64	—
Los Angeles	55	67	—
New York	—	71	—

H. Wallach, Who Saw Baker Street Races of Old, Visiting Nelson

With a sigh of reminisence over the "good old days", H. Wallach of Salt Spring Island, B.C., a visitor to Nelson which he first saw in 1898, expressed admiration at the city's growth in an interview Friday. Mr. Wallach returns to the Coast Sunday.

He saw tremendous changes and was amazed at the volume of traffic, "but golly she was some town in the old days." Mr. Wallach, a guest of Mr. and Mrs. H. H. Currie, 824 Baker Street, chuckled as he recalled the days when horse races, firemen's hose reel and rock drilling contests, and so on, were held right on Baker Street.

He recalled, too, the extreme difficulty he encountered when he tried to find a home for his wife and twin babies and shifted from one location to another to find comfortable quarters. At that time he had come from Winnipeg, transferred by the Canadian Pacific Railway. The Crow's Nest Pass was not yet open and he had to come via Revelstoke and the Arrow Lakes.

A freight checker, he was at Nelson 21 years, then went to Vancouver where he was superannusted.

Among incidents of old he recalled was the time the street car ran away on Cedar Street hill and turned over on Carbonate Street. The only passengers were a little girl and boy. The boy was his son Bill, now of Bremerton, Wash., and with the girl, whose name Mr. Wallach had forgotten, he had crawled unhurt from the wrecked street car.

Mr. Wallach had an interesting experience in 1939, when he visited his late brother, W. E. Wallach, veteran newspaperman at Mishawaka, Indiana, near Southbend. He had not seen him for 40 years.

W. E. Wallach was in Rossland during the gold boom as a broker and went overseas to sell mine shares. He also lived in Alaska and Montreal. A correspondent for Chicago and New York newspapers, his column, "The Man in the Street", was widely read in Indiana. He started newspaper work in Scotland and his column broke into rich brogue when the brothers re-met, clippings saved by Mr. Wallach during his visit South, revealed.

Toronto Hockey Player May Be With Leafs

"We have received enquiries from Clare Walsh, who played with a senior Toronto hockey club last year, as to hockey prospects in Nelson," Walter Duckworth, President of the Nelson Senior Hockey Club said Friday. "We have also several other new players lined up," he said.

"Krizan may be out with us yet," he continued, "but at any rate he won't be playing for Spokane."

"Walsh, who is visiting friends at Balfour, likes it here and, although he has had an offer to turn out with the Hollywood Wolves, may stay in Nelson."

Time Not Ripe To Reorganize Associated Boards

The time for reorganization of the Associated Boards of Trade of Eastern B.C. with appointment of an all-time secretary-manager was not opportune, the Board of Trade Council decided at the Hume Friday. The decision was made following reading of a letter from Guy Constable of Creston in which he discussed letters from C. H. Wright of the Trail Board of Trade and from J. V. Rewers of Fernie, President of the Associated Boards.

Mr. Wright had discussed the matter during a visit to the Canadian Chamber of Commerce at Montreal and suggested the Association Executive meet to discuss an application for the secretaryship. Mr. Rewers asked in his letter if the Nelson and Trail Boards were prepared to go ahead with the plan, and suggested a meeting at Nelson in October if the two Boards were interested.

Lack of Adequate Brakes on Trailer Brings $25 Fine

A fine of $25 and costs was imposed Friday on Harold R. Smith of Blewett when he pleaded guilty in Provincial Police Court before Stipendiary Magistrate William Irvine to a charge of permitting operation of a truck with logging trailer attached without adequate brakes on the trailer.

The charge was laid as a result of an accident on Blewett Road Aug. 14. Mr. Smith was represented by C. H. Hamilton.

News of the Day

RATES: 22c line, 27c line black face type, larger type rates on request. Minimum two lines. 10% discount for prompt payment.

Private Brand fine cut, $1.61 at Valentine's.

Today—Fresh Cut Flowers. Nice selection. Wait's News.

Rotary Luncheon Monday, Sept. 9, 12:15 p.m. Hume Hotel.

Board Companies pay your claims promptly. Blackwood Agency.

PHONE 1177 AND 1178 FAIRWAY FOR FRESH MEATS

The only veteran's Taxi Cab Ph. 1184 Star Taxi Ph. 1184

For J. R. Watkins quality products. Colman's, 1117 Front St.

PORTRAITS BY McGREGOR Phone 234 for appointment.

Tea Towels, linen, $1.75 per pair. Greenwood's Furniture Department.

See the Wear Ever Pressure Cookers, $18.75, at Wood Vallance Hardware.

Phone Skilton, $1, for Beatty Service. Repairs to all makes of appliances.

Municipal Library will re-open Monday, Sept. 9. No charge for overdue books.

ATTENTION — Red Cross Work Rooms will reopen Monday, Sept. 9 at 2 o'clock.

Come to the Eagles Dance. Good floor, good music. Prize given every Saturday night.

Wanted: Smart boy or girl for magazine distribution. Apply at Valentine's.

The store of service and quality, Wright's Grocery, 104 Baker Street, Phone 46.

ELLISON'S LAYMORE MASH will produce more eggs at less cost. Phone 238.

For better baking results use "Ellison's Best" All Purpose Flour. Your grocer has it.

Forget-Me-Not perfect Diamond Rings. Canada's own loveliest rings. Harvey's Jewellers.

DEVELOPING AND PRINTING, COPYING, FRAMING, COLORING Wm. RAMSAY—VOGUE STUDIO.

Fishermen—We can supply you with boats and cabins or motor launch for Sept. and Oct. J. Riehl, Balfour.

I. O. D. E.

Regular monthly meeting next Tuesday, Sept. 10, 2:30, Canadian Legion Hall.

ARMSON'S

CLOSED Sept. 9th to 24th. Staff holidays, redecorating. Open Tuesday, Sept. 24th.

Get ready for clean-up day! Get yourself a wire grass rake. Ideal for grass, leaves and rubbish. 75c each. Hipperson's.

GLADYS WEBB FOSTER

Reopens her music studio Oct. 1st. All pupils please phone next week. Phone 920-L.

The new Corona silent portable typewriter is here. See it today at Kootenay Stationery and Sport Shop, 496 Ward St.

Men's Rubbers at the Bootery

ATTENTION

Women's Institute District Conference Tuesday, Sept. 10 at 10 a.m., D.S.T., Civic Centre, Nelson.

Mary A. Heddle, teacher of violin and theory. Pupils prepared for Toronto Conservatory of Music examinations. Studio 1303 Hall Mines Road.

Mary A. Heddle, teacher of violin and theory. Pupils prepared for Toronto Conservatory of Music examinations. Studio 1303 Hall Mine Road.

Tuition in piano, vocal, violin, Spanish and Hawaian guitar by thoroughly experienced teacher, who is forming a class shortly. For particulars apply Box 5811 Daily News.

Need an adding machine? Expect to make deliveries very soon. See me today. D. W. McDerby, "The Typewriter and Adding Machine Man," 536 Ward Street, Nelson.

City Baseball Championship Sunday afternoon at 2 o'clock. Nelson Intermediates vs Nelson Juniors.

This is a grudge battle fans so be sure to attend.

NEW BOTTLES CANNOT BE PURCHASED. RETURN ALL EMPTY BEER BOTTLES TO US IMMEDIATELY OR WE SHALL BE FORCED TO REDUCE OUTPUT. — KOOTENAY BREWERIES LTD.

House-Cleaning? See us for Absorene wall-paper cleaner—Dic-a-Doo, Soil-Off and Flaxsoap — O'Cedar upholstery and rug cleaner, solvent for cleaning floors, draperies, etc. Johnson's Waxes and Polishes, etc. Hipperson's.

TOO LATE TO CLASSIFY

FOR SALE—DAVENETTE, CAMP cot and mattress, large bed mattress, dresser, kitchen table, chairs, blankets and comforter, sealers. Phone 337-R or 923 Carbonate St. before 6 p.m.

WORKING MOTHER WITH SON six, requires room and board immediately in clean, comfortable home. Willing to pay well for care of boy after school. Mrs. Doswell, Hume Hotel.

URGENTLY NEEDED BY A GIRL desiring to go to Business College, a place to stay. Will work accordingly. Box 5870 Nelson News.

WANTED—GIRL FOR CLERICAL work, previous experience not necessary. Apply Royal Bank of Canada, 401 Baker St., city.

WANTED — CAR RIDE BY TWO passengers to Southern Saskatchewan by early part of next week. Phone 351-R.

FOR SALE—FOUR POSTER TWIN beds, mattresses and springs, Taylor, Kerr Apts. Phone 283-Y after 6 p.m.

FOR SALE—NEW FIRE-POT WITH grates for Sunbeam Fox furnace No. 1040. Apply 520 Mill St.

WANTED—HIGHBOY, CHEST OF drawers or chiffonier. Phone 708-L.

FOR RENT—COMFORTABLE bedroom in a fine home. Phone 338-X.

FOR RENT — BEDROOM, CLOSE in. Phone 659-R.

FOR SALE—1 PR. BANTAMS $3. Phone 794-Y1.

Board of Trade Honors Memory Of W.B. Bamford

A moment's silence in memory of W. B. Bamford, Honorary President of the Nelson Board of Trade, was observed at the Board's Council meeting at the Hume Friday. Mr. Bamford, who died Aug. 29, was President of the Board for several years during his active membership.

Nine War Brides And Children Come to District

Nine war brides and children from overseas are bound for new homes in the Kootenays as they rejoin their husbands and fathers. All were recent arrivals at Halifax.

They were Mrs. Rose Owens, Fernie; Mrs. Elisabeth Elliott, Mrs. Cissie Miller, Mrs. Kate Stockmayer and Malcom Wilson, aged 3½ years, and Phillip, 4 months, all of Nelson; Mrs. Christine Hermanson, Trail, and Mrs. Doris Barnett and Bernhard, 2 months, Arrowhead.

Two service personnel, Sgt. Margaret McFegan, W.D., Michel, and Sgt. Herbert Boyden, Trail, were also among arrivals.

VANCOUVER STOCKS

MINES	Bid	Ask
Bayonne	.14¼	.15½
Bralorne	11.75	.1200
B R Cons	.13	.13½
B R X	.13	.14
Cariboo Gold	2.93	2.95
Congress	.11	.11½
Dentonia	.39½	.43
George Copper	.13	.15
Grandview	.19½	—
Grull Wihksne	.13	.13½
Int C & C	.41	—
Island Mount	1.45	—
Jason	.5½	—
Koot Belle	.11	—
McGillivray	.19	.24
Minto	.05½	.06
Pac Nickel	.17¼	—
Pend Oreille	2.70	2.80
Pioneer Gold	3.95	4.00
Premier Bord	.07¾	.08
Premier Gold	1.42	1.47
Privateer	.58	.63
Quatsino	.18	.20
Red Hawk	.08	.10
Reeves Mac	1.15	1.25
Reno Gold	.15	.16
Salmon	.25½	.26
Sheep Creek	1.15	1.25
Silver Ridge	.32	.40
Silbak Premier	—	1.10
Taylor Bridge	.66	—
Wellington	.06	—
OILS		
Anaconda	.04½	.06
Anglo Canadian	1.02	—
Cal & Ed	1.85	1.90
Calmont	.23	.27
Commoil	.30	—
Commonwealth	.35	—
Dalhousie	.32	.40
Davies	.11⅛	—
Foothills	1.95	2.00
Home	2.77	2.85
McDougal Seg	.06½	.07
Mercury	.04½	.05½
Mill City	.07	—
Model	.19	—
National Pete	.12	.15
Okalta Com	.43	.48
Pac Pete	.90	.93
Royal Can	.03½	.04
Spooner	.06	—
Sunset	.06¾	.09½
Vanalta	.11	—
INDUSTRIALS		
Capital Estates	3.35	3.65
Coast Brew	3.35	3.40
Pacific Coyle	.33	.34
Powell River	32.00	—
United Distill	27.00	—
UNLISTED MINES		
Big Missouri	.04	.05
Bluebird	.06½	—
Brooklyn St	—	.10
Central Zeb	.11	—
Canty	.06	.08½
Clubine Com	—	.07
Cuyuni	1.12	1.18
Federal	.02¾	.03½
Hedley Amal	.13	.15
Home Gold	.01½	.02
Noble Five	.02	.02½
Olympic	.13	.14
Pac East Gold	—	.12
Pilot	.03	.05
Taylor Windfall	.04¾	.06
Vananda	.33	—
Weske	.02	.02½
UNLISTED OILS		
South End Pete	.03¾	—
United	—	.05

Dow Jones Averages

30 industrials	179.96	off 1.32
20 rails	53.17	off 3.63
15 utilities	36.60	off .47

THE PRINT SHOP

Double duty Pyrex casserole, large size, Each	$1.40
Double duty Pyrex casserole, medium size, Each	$1.10
Duble duty Pyrex casserole, small size, Each	96¢
Set of 6 Pyrex custard cups, Per set	58¢
10 inch Pyrex cake plates, Each	52¢
Pyrex nursing bottles, Each	30¢
Matched Flameware sets, 4 pieces, Per set	$3.65
10 inch utility dishes, Each	74¢
Small Pyrex loaf pan, Each	67¢

FINAL CLEARANCE
BALANCE OF OUR
Summer Sandals
Not All Sizes
$1.00 Pair
FINK'S Footwear

Tigers Blank Indians to Sweep Series; Athletics Edge Yanks

By STEVE ROBERTSON
Canadian Press Staff Writer

With Paul (Dizzy) Trout pitching hitless ball for the first five innings and scattering four singles over the distance, Detroit Tigers shut out Cleveland Indians Friday for the second straight time, 9-0, to sweep their three-game American League series.

Sam Chapman's home run in the eighth inning gave Athletics a 4-3 victory over New York Yankees tonight before 13,667 fans at Philadelphia. Chapman's outstanding catch of Charlie Keller's fly in the top of the eighth with three Yanks on base stopped a Yankee threat.

Stan Spence drove a double to left scoring Buddy Lewis in the 13th inning to give Washington a 3-2 victory over Boston.

In the National League St. Louis Cardinals climbed back to a 2½-game lead over the Mle Brooklyn Dodgers by shading the last-place Pittsburgh Pirates 7-6.

Ernie Lombardi, huge New York Giant catcher, blasted a grand slam home run as the New Yorkers humiliated Philadelphia Phils 16-3 in a hitfest. Lombardi also got two singles and drove in five runs. Jack Graham and Babe Young also clouted homers for the winners, with Ron Northey retaliating for the losers.

"Gentleman Jack" Jackson was the first and only amateur to hold the world championship boxing title in 1795.

RECOIL PADS and GUN BELTS Hunting and Pocket Knives.
SAM BROWN
Gun, Lock and Cycle Works
Phone 1046 Box 867

G. H. JONG
35 years' experience, Herbs for Ulcerated Stomach, Gall, Bladder and Prostate Gland Troubles.
817a 1st Street East, Calgary.

Welcome
....Little Strangers
During the past week there were 15 birth notices published.

To the 7 boys and 8 girls who entered our world this week, we extend a hearty welcome.
THE CHILDREN'S SHOP
652 BAKER ST. NELSON, B.C.

ACCESSORIES — TOOLS — SPORTING GOODS

Exhaust Deflectors. Plain and jewelled. Priced at	$1.30 and $1.45
Collite Trouble Lamps. Priced at	$2.90
Pedal Pads. Pair	45¢ to 89¢
Bumper Guards. Chromium. Pair	$2.75
Fog Lamps and Driving Lamps. Complete with mounting brackets, switch and wiring; Pair	$12.50
Hydraulic Jacks. 3 ton capacity, each	$15.75
5 ton capacity, each	$17.95
Gear Shift Knobs. Assorted colors. Each	79¢
Gear Shift Extensions. Each	35¢
Wheel Spinners. Each	69¢ to $1.25
Hand Drills and Breast Drills. Priced from	$3.50 to $8.95
Grease Guns. Lever type, high pressure. Each	$5.40
Tool or Tackle Boxes, Cantilever Tray. Each	$3.75
Spanner Sets. 6-piece. 3/8 in. to 1 in. Set	$1.79
Service Lamps. All rubber. 50 ft. with push through switch, guard and reflector. Each	$5.75

SHOT GUN SHELLS RIFLE AMMUNITION

Western Auto Supply Co.
CLARE F. BLAKEMAN — Authorized Dealer — Phone 145

Britain Threatens Withdraw From Trieste Agreement

Must Have International Spirit To Achieve Peace Says McNeil; Will Reconsider Whole Agreement

PARIS, Sept. 6 (AP)—Great Britain warned the Peace Conference today that she would withdraw from the Big Four agreement on division of Venezia Giulia if Trieste is not given a genuine "international" status as a free territory.

Charging that Yugoslavia is claiming "a very special position" in the administration of the disrupted Adriatic port, British delegate Hector McNeil said Britain would "reconsider the whole agreement" if Trieste's independence is impaired.

France, too, lined up with Britain in opposing Yugoslav claims to domination of Trieste, though in less unequivocal language.

Maurice Couve de Murville, the French delegate, said his government would "insist on a free territory as the core of the whole situation."

This was the first notice that any of the four-power Foreign Ministers Council might not stand by their accords hammered out in 11 months of negotiations.

Foreign Minister Molotov of Russia has insisted again and again throughout the five-week peace conference that the four powers resist unanimously any attempt to change agreed sections of the treaty drafts and the council reaffirmed this solidarity again last week Only yesterday the Soviet Deputy Andrei Vishinsky supported the Trieste agreement although he said it was a "minimum" of justice for Yugoslavia.

"If some countries are thinking in terms of barbed wire frontiers which can be moved by force to their advantage, it will be a failure," Mr. McNeil said.

LACKS SPIRITS

Turning to Mr. Vishinsky's statement yesterday that the "Big Four" agreement on Venezia Giula contained a minimum of justice," Mr. McNeil declared Britain had "never any doubt about the imperfections" of the so-called French line chosen for the Yugoslav-Italian frontier.

He said Mr. Vishinsky's statement was "lacking in international spirit" and added that "we just can't shut the door on Italy or any other nation of the world."

Mr. Molotov was sitting at the conference table for the first time since his return yesterday from Moscow, as Mr. McNeil spoke up sharply against "building walls around countries".

"Neither the Soviet Union, Great Britain or any other nation can shut themselves off from the world," Mr. McNeil said. "We must have an international spirit to achieve peace."

SYDNEY, Australia (CP) — Ten malaria cases among children have been reported in New South Wales since the start of the year. The Anopheles Annulpies mosquito, common in the state, is a malaria carrier. However it must first absorb the disease from a human sufferer before it can transmit it.

Meet To Plot Destiny of Newfoundland

ST. JOHN'S Nfld., Sept. 6 (CP)—Questions of procedure were expected today to be the initial problems before Newfoundland's national convention which meets for the first time here next Wednesday to plot the island's governmental destiny.

Once the procedural question is solved, members can get down to their task of discussing whether Newfoundland is in a position to support itself and of making a recommendation on the form of government to be established.

Ever since the plan to elect a convention was announced in the House of Commons by Prime Minister Attlee last December, public discussion in Newfoundland has pin-pointed four possible recommendations: Continuation of commission government, return to responsible government, representative government with some members elected and others named by the crown, and federation with Canada.

But whatever conclusion is reached by the convention in its report to the United Kingdom Government, it will be submitted to the people of Newfoundland in a national referendum.

No one has ventured a guess at the date when the convention will be able to report its findings, but it has been generally expected that a conclusion will be reached sometime this year.

East Kootenay

AUCTION SALE of FEEDER CATTLE

Elko B.C.

September 14, 1946 — 12:00 Noon Sharp

700-800 Head of Cattle

Auctioneers: J. W. DURNO and W. C. COOPER

Sponsored by

Waldo Stockbreeders Association

Meals and Bazaar by Triangle Women's Institute

ANOTHER POPULAR PROGRAMME RETURNING TO CKLN

The "Gideon Programme"

RETURNS TO THE AIR SUNDAY, SEPT. 8th AT 9:30 P.M. OVER RADIO STATION CKLN. —AN INSPIRING HALF-HOUR OF HYMNS AND SCRIPTURE READING. —BE SURE AND LISTEN.

CKLN Is 1240 on Your Dial

Centralized German Gov't Byrnes's Plan

Would Set Up Federal Constitution for Germany; Rejects French Claims; Boundary Not Fixed Warns Russia

By EDWIN SHANK

STUTTGART, Sept. 6 (AP) — James F. Byrnes, United States Secretary of State, today urged the early establishment of a centralized German government, rejected France's claim to the Rhineland and Ruhr and warned Russia that the United States does not consider Germany's Eastern boundary fixed on the Oder.

In an unprecedented speech regarded as the most important American foreign policy pronouncement since the end of the war, Mr. Byrnes outlined a broad plan for eventual unification of the German people under a national council which, he said, should be charged with drafting a Federal constitution for Germany.

At the same time Mr. Byrnes made plain the intention of the United States to continue indefinitely her interest in European affairs and emphasized that "security forces probably will have to remain in Germany for a long period."

"I want no misunderstanding," Mr. Byrnes said "We will not shirk our duty. We are not withdrawing. As long as an occupation force is required in Germany, the army of the United States will be part of that occupation force."

The State Secretary addressed an audience of German and Allied leaders in this seat of the German Provisional Government for the American zone.

REJECTS FRENCH CLAIMS TO RHINELAND

While emphasizing the determination of the United States to see Germany rise again as a peaceful, centralized nation, Mr. Byrnes rejected French claims to the Rhineland and Ruhr and warned Poland and Russia that the United States does nt consider Germany's Eastern boundary fixed on the Oder.

Territories now occupied by Poland and Russia were "provisionally assigned" at Potsdam, Mr. Byrnes asserted, and "the protocol of the Potsdam Conference makes clear the heads of the government did not agree to support at the Peace settlement the cession of any particular area."

In urging the early establishment of a central German Government, Mr. Byrnes declared that the four-power Allied Control Council "so far as many vital questions are concerned, is neither governing Germany nor allowing Germany to govern herself"

"All that the Allied Governments can and should do is to lay down the rules under which Germany can govern itself. The allied occupation forces should be limited to the number sufficient to see that these rules are obeyed . . .

"It is the view of the American Government that the Provisional Government should not be handpicked by other governments, but should be a German National Council composed of democratically responsible Minister-Presidents or other chief officials of the several states or provinces which have been established in each of the four zones.

"Subject to the reserved authority of the Allied Control Council, the German National Council should be responsible for the proper functioning of central administrative agencies, which should have adequate power to assure the administration of Germany as an economic unit, as was contemplated by the Potsdam agreement."

Mry Byrnes emphasized that the United States would stand by her agreements to support Soviet claims to Koenigsberg in East Prussia and Polish requests for revision of her Northern and Western frontiers.

He asserted, however, that Silesia and other Eastern areas had been allotted to Poland before the Potsdam meeting "for administrative purposes" only, and that Britain, Russia and the United States did not agree "to support at the peace settlement the cession of any particular area."

This gave the Germans some ground for hope they might not lose all of their Eastern lands to Poland.

Mr. Byrnes said France had a right to the Saar, but he opposed the French plan for internationalizing the Ruhr and the Rhineland.

The State Secretary was especially critical of the Allied Control Council because of its failure to achieve economic unification of German occupation in zones accordance with the Potsdam agreement.

"Just because suffering and distress in Germany is inevitable, the American Government is unwilling to accept the responsibility for the needless aggravation of economic distress that is caused by the failure of the Allied Control Council to agree to give the German people a chance to solve some of their most urgent problems."

DEFINES AMERICAN POLICY

Mr Byrnes further defined the American policy toward Germany under the following general points:

1. The United States "will oppose harsh and vengeful measures (against Germany) which obstruct an effective peace. We will oppose soft measures which invite the breaking down of peace."
2. The United States will not agree to taking from Germany greater reparations than were provided by the Potsdam agreement.
3. The boundaries of new Germany should be defined now.
4. The United States is "convinced," in the interest of Germany, Austria "and the peace of Europe," that the two countries "should pursue their separate ways."
5. The United States favors sufficient control over all of Germany, including the Rhineland and the Ruhr, to prevent the use of German resources "for destructive purposes"

CANADA MAY STORE WHEAT FOR WORLD USE

Emphasizes Need Of Buffer Stocks of Food

SPACE READY

By JAMES McCOOK

COPENHAGEN, Sept. 6 (CP Cable)—Canada may be asked to store wheat stocks of 100,000,000 bushels or more for international use if proposals for a world Food Board, now under consideration by the United Nations Food and Agricultural Organization, are approved.

The Board plan emphasizes the need of establishing buffer stocks of food for use in the event of hunger anywhere. Purchase of surpluses to maintain such stocks would assist in stabilizing prices.

A report to the F.A.O. by a committee of economists said there must be close study of whether it would be better to have the International Board own all such stocks or whether governments of members of the United Nations should share the responsibility.

"In normal times a number of governments hold apart from their pipeline stocks special reserves as part of an ever-normal granary program or as a price-control measure or as a security reserve in case of war," the committee reported.

"The danger that governments would immediately unload these responsibilities onto the World Food Board is probably theoretical; they are more likely . . . to continue their own independent insurance policies in this matter . . . The alternative has been suggested of keeping whole or major parts of buffer stocks in the hands of several governments. When they prefer to transfer their stock-holding responsibilities to the Board it will signify confidence in the Board's ability to cover their needs."

Wheat is of particular value for buffer stock arrangements because it keeps well.

The committee suggested the effective size of the buffer stock of any commodity would be the quantity held internationally plus national stocks member governments were prepared to manage in accordance with Board rules and make available for use when needed.

In some commodities the size of the stock should equal 50 to 100 per cent of an average year's international trade. If Canada undertook storage operations under this plan, authorities say she would have to keep at least 100,000,000 bushels on hands as her international wheat trade has run more than 200,000,000 bushels.

Up to 800,000,000 bushels of wheat were stored temporarily by Canada during the Second Great War. Storage space was cleared this year when all available wheat was shipped to Britain to alleviate a shortage there.

Church and Gov't Clash on Dissolution Of Catholic Groups

BUDAPEST, Sept. 6 (AP)—Josef Cardinal Mindszenty, outspoken Roman Catholic Primate of Hungary, has threatened to "impose with the spiritual power of the Church severe punishments upon those who decreed and implemented dissolution of Catholic associations," during an exchange of letters with the Hungarian government.

The government acquiesced recently to Russian demands that boy scouts and Catholic Youth groups be dissolved and the clergy be instructed not to engage in "Fascist activities." The Cardinal charged that the government had failed to "defend the honor of the Catholic Church." He said examination of evidence had been prohibited and witnesses had been refused a guarantee of protection.

PITSTONE, Buckinghamshire — (CP)—J. Tompkins, 80, won four prizes in an agricultural show.

The Bay's NEW FALL FASHIONS....

Pure Wool Dresses

Radiantly lovely are these fine wool dresses. Stand-by dress in colorful wools that are eye catching. Lovely Fall shades. Sizes 11 to 18.

$16.95

Others $19.95 to $25.00

Crepe Dresses

Ladies' one-piece crepe dresses with new sleeve interest and shoulder lines, in black, blue and green. Sizes 12 to 20. Each $10.95

Others $8.95 to $19.95

Handbags

Top handle and underarm style handbags. Made of pigtex and the new dull finish plastic. Colors British tan, black, and brown. Each $5.95

Solitair Make-Up

It's new. This complete all in one make-up gives a delicate, flattering, velvety-soft finish to complexions that lasts for hours. Solitair is waterproof, sunproof, non-drying to the skin. Contains lanolin. Shades of natural, Rachel, brunette, golden tan. Each 75¢

Headsquares

Spun rayon head-squares in gay floral colors. Each $1.98

Ear Rings

Wedding band clip-on earrings with embossed pattern design. Sterling silver. Pair $1.95

Feathers for Fall

Set the right mood of your ensemble with just the right hat — starred in our exciting collection. There are three-quarter profile hats and deeply cuffed face frames—all intricately trimmed with feathers and jewels. Black, brown and grey. Each

$3.95

Others $1.95 to $5.95

STORE HOURS
Mon.-Tues.-Thurs.-Fri. 9 a.m.-5 p.m.
Wednesday: 9 a.m.-12 noon
Saturday: 9 a.m.-6 p.m.

Hudson's Bay Company
INCORPORATED 2ND MAY 1670.

PHONES
Ready-to-Wear — 49
Hosiery — 83
Drygoods — 49
Groceries — 193
Men's Wear — 39

Sunday Day of Prayer for British Harvests

LONDON, Sept. 6 (CP-Cable)—Sunday will be a national day of prayer for fine weather to save British harvests.

The Archbishop of York, Dr. Cyril Garbett, at the request of the National Farmers' Union has appealed to all churches to include special prayers in their Sunday services.

"The position is very grave," a union official said. "Scores of thousands of acres of wheat, barley, oats and rye have been flattened."

Days of sun and drying winds will be necessary before farmers can even begin harvesting. In Gloucestershire, 50 per cent of crops have been ruined beyond redemption.

Franz Hals Due At Victoria Sept. 10

VICTORIA, Sept. 6 (CP) — The Franz Hals, operated by North Pacific Coast Lines, joint service of the Holland-Amerika and Royal Mail Lines, is due here September 10 with 500 tons of United Kingdom cargo, it was reported today by George Paulin, shipping agent.

Investigate Reported $75,000 Bank Looting

MONTREAL, Sept. 6 (CP)—Deputy Director Hilaire Beauregard disclosed today that provincial police are investigating report of a robbery during the night of Aug. 31 in the Bank of Nova Scotia Branch at New Richmond, Que., in which an estimated $75,000 in cash and valuables was taken.

Deputy Director Beauregard said that the bank branch safety deposit vaults reportedly were broken open by the robbers.

Officials here of the Bank of Nova Scotia said they knew of a robbery in the Bonaventure County branch but had no details.

Rheumatism Drives Man to Suicide Try

VANCOUVER, Sept. 6 (CP)—The phrase "My rheumatism is killing me," nearly came true for John Thomas, who police Friday booked on a charge of attempted suicide.

Officers were forced to break down the door of Thomas' downtown room, which they found full of gas fumes. He said he suffered so much from his rheumatism that he decided to "end it all."

Summarize Russian Espionage Findings

NEW YORK, Sept. 6 (CP)— A summary of the findings of the Royal Commission which recently investigated Russian espionage in Canada has been prepared for Gen. Eisenhower, Chief of Staff of the United States Army, the New York Herald Tribune said in a page 1 story today.

HAPPY HOUSEWIVES USE SHANO EVERY DAY

Easy on the hands

SHANO restores the sparkling beauty of all painted walls, woodwork, linoleum, and tiled surfaces.

A Quality Paint Cleaner At An Attractive Price.

Nelson Daily News

Established April 22, 1902

British Columbia's Most Interesting Newspaper

Published every morning except Sunday by the NEWS PUBLISHING COMPANY, LIMITED, 266 Baker St., Nelson, British Columbia.

Authorized as Second Class Mail, Postoffice Department, Ottawa

MEMBER OF THE CANADIAN PRESS AND THE AUDIT BUREAU OF CIRCULATIONS.

SATURDAY, SEPTEMBER 7, 1946

Government Controlled "News"

It has been no secret that Russian newspaper readers receive a daily budget of "news" that is doctored and censored in line with what Soviet officialdom declares the people should read and believe, But rarely has this Russian "news" diet received such analysis as provided by Drew Middleton in the New York Times Magazine, August 18.

Mr. Middleton's article had to pass the Russian censor, which obviously precluded the author from making the flat statements contained in our opening sentence. The result is a masterpiece of satire which the censor apparently thought was a laudatory article about the Soviet press.

The article is a valuable contribution to our understanding of Russian press control. As the Times states, the reader will easily detect ironic undertones that the censor overlooked.

Middleton, with tongue in cheek, writes of the "calm objectivity" in the dispatches from Paris during the week of August 4-11. Then he quotes Tass for August 6: "The delegate from the Union of South Africa, juggling with figures, attempted to convince the members of the committee that a simple majority is more democratic than a majority of two-thirds . . . Speeches of the delegates from Brazil, Holland and New Zealand bore the nature of an organized campaign against the resolutions of the Council of Foreign Ministers . . . the Jugoslav delegate, Kardelj, gave justified criticism of such methods . . . but at the same time, Byrnes, having no regard for logic, asserted that he would vote for the amendment proposed by the British."

Middleton is at his best, says Editor and Publisher, when he describes what the Russian reader is being told about life in the United States. "Ilya Ehrenburg, writing in Izvestia, continued his long series on the U. S., a group of articles which for depth and understanding are superior to anything written on these lines since the works of Charles Lutwidge Dodgson." Dodgson was Lewis Carroll, author of "Alice in Wonderland."

It is apparent Russian authorities have no desire for their people to have a clear picture of world events or an understanding of other nationalities when Russian readers are spoon-fed such stuff.

For those skeptics who prefer not to believe Middleton's article and continue to admire everything Russian, including the press, there is the further information from Moscow that a literary magazine has been suspended by the Central Committee of the All-Union Communist Party. The publication had carried poems and stories described as "ideologically harmful . . . anti-Soviet attacks . . . ideologically alien."

Pravda's article reporting this suspension stated: "Our journals, be they scientific or artistic, cannot be nonpolitical and stand aside from politics . . . Russian literature cannot have other interests outside those of the people and the state."

The policy of the Russian state-controlled press is: "Tell them only what you want them to know."

The "Boom and Bust" Danger

Reconversion Director John R. Steelman appeals to Americans in the October American Magazine to become "a nation of vigilantes as far as stabilization and price control are concerned."

In urging business, industry and labor to forego selfish aims for the sake of the general welfare, Mr. Steelman writes:

"A boom-and-bust cycle is still present. If we are to avoid a riotous price and wage chase ending in a crash, we must all cooperate to the utmost with the agencies of government, to which are entrusted the crucial tasks of keeping our economy on an even keel."

To avert a "boom and bust catastrophe," Mr. Steelman urges, and what he says applies equally in principle to Canada:

FOR BUSINESS—Price closely. Do not try to take all the traffic will bear. Keep the cheaper lines as well as the more expensive ones flowing. Let volume rather than profit per item be your goal.

FOR LABOR—Be moderate in your demands during this transitional period. Remember that, in general, every wage boost not based on increased production will come back to you now in the form of higher living costs.

FOR BANKING—Scrutinize every credit application by the test of what it will do to help production. Discourage all borrowing for speculative purposes or luxury buying.

FOR FARMING—Strive for ever-increasing yields to meet the nation's growing food requirements but avoid encouragement to land speculation by purchasing additional acres at inflated prices.

FOR CONSUMER—If you don't need an article in your daily life now, don't buy it now.

Air Service for Kootenay

Nelson, Trail and Castlegar Boards of Trade, with other organizations which are supporting them in the proposal to develop an airplane service for Southern British Columbia, go to the root of the problem when they urge the Dominion Government to establish an airport in the West Kootenay district. The point favored is Castlegar and Board of Transport officials have already endorsed unofficially a site near that place.

There has been talk of the possibility that TCA might make landings at Penticton and at Castlegar, but whether it is TCA or some other line, CPA or one of the proposed new companies, is not important as far as service to this district is concerned, excepting that landings in East Kootenay are equally essential.

TCA as a general policy is not making short hops. Nor has it gone into the feeder line business excepting in a few instances where connection between large centres of population and the main TCA line has been necessary. The feeder line operations have been left to the private companies to develop, and as a general rule this is sound policy. A government monopoly of air lines would not be a good thing for the country.

If, however, TCA should decide to make three stops—in say Penticton, Castlegar and East Kootenay, between Vancouver and Lethbridge it is a development which would be welcomed.

This part of British Columbia is entitled to commercial air service. It is a definite and obviously needed service for passenger traffic, for mail and for express.

But there cannot be any satisfactory service until an airport, which should be accepted as a Federal responsibility, is constructed near Castlegar. Once that were built the position of private companies, if TCA did not wish to make a stop, would be changed. They could contract to carry mails at much lower rates than under present conditions of inadequate landing facilities.

Today's Horoscope

You have great executive ability, are authoritative, determined, persevering, and self-reliant. You should go far in your chosen field. You enjoy reading good books, and like to travel. You have high aims and ideals, and have the respect and esteem of your friends and associates. Discard any financial propositions made today. Brilliant letters can come from your pen, so write. Disregard the approaches of a stranger. The moon enters Aquarius at 12:38 P. M. Social dates may wind up unpleasantly, so stay at home. Conflicting desires in the home may lead to strife, so be cautious.

HOROSCOPE FOR SUNDAY

You are artistic and musical, if you have a birthday today; you have positive ideas and like having your own way. You are discriminating and shrewd, a good student, a deep thinker, and an interesting talker. You are loving, faithful, and will (or did) probably fall in love at first sight. Today unusual thoughts or dreams may prove startling. Try to relax in spite of disturbances. A more peaceful atmosphere and quiescent influence will soon prevail, so be at ease.

Etiquette Hints

In addressing a letter to a man who uses *Jr.* after his name, use both "Mr." and "*Jr.*" in addressing the letter.

?? Questions ?? ANSWERS

Open to any reader. Names of persons asking questions will not be published. There is no charge for this service. Questions WILL NOT BE ANSWERED BY MAIL except when there is obvious necessity for privacy.

W. T., Rossland—Would you please inform me as to what time the Kootenay Lake Ferry leaves Fraser's Landing for Gray Creek? Going by car, how long would it take to reach Cranbrook?

The ferry leaves Fraser's Landing daily at 9 a.m., 12 a.m., and 3 p.m. Standard Time, arriving at Gray Creek at 10 a.m., 1 p.m., and 4 p.m., respectively. From Gray Creek it is an approximate 4-hour drive to Cranbrook.

W. D., Creston—I have built a wood shed of lumber on some property that I rent. Now that I want to pull it down, my landlord wants to stop me from doing so, claiming that it is against the law for the tenant to take down any building. Has he the right to do this?

If the wood shed was constructed with the intention of it remaining permanently on the property, the landlord would have the right to keep the building. However, if the intentions were that it would be only temporary and could perhaps be proven by light foundations and structure, the landlord would have no right to prevent it being taken down.

R. B., Rossland—I would like some information on whether a person who has bought a home within the last six months or so, can give the tenant any notice to move.

The person in this case, would have no right to give the tenants notice to vacate unless it is a shared accommodation. Under ordinary housing accommodations, the owner can only give the tenants notice to vacate if they are found to be obnoxious or if the tenants are 15 days or more in arrears of rent by the laws of the Province.

Press Comment

BEST MEN COME BACK

This country is already beginning to feel the benefit of the return of its battle warriors. Let the disappointments be what they may, the veterans have tackled their own problems with a good deal of acumen. Many and ingenious have been the occupations to which they have turned to make their living. Already they are a force in the sane councils of this land. They are not afraid to work. They know the value of preparation, be it of the hand or of the mind. Their Canadian spirit is real, and soundly earned. Also, they have been abroad and have seen other peoples and other lands. Canada looks fair to them, as fine a heritage as this broad world has anywhere to offer. As the years pass, these men who have seen fire and sometimes torture will, once more, prove among the finest citizens of this land. They are clear-visioned and objective, fair-minded and reasonable, and they will make Canada a better land in which to live. Their return is Canada's gain. Our tested men are coming back to us.—Victoria Colonist.

Looking Backward

10 YEARS AGO

From The Daily News, Sept. 7, 1936

Nelson Junior High and Hume Schools were broken into and money totalling about $30 stolen.

It was announced from Victoria that Premier Pattullo would visit Nelson on his trip through the interior.

J. Ball and F. E. Wheeler skipped their rinks into the final of the E. Y. Brake Memorial Trophy competition for mixed rinks in Nelson Lawn Bowling Club matches.

25 YEARS AGO

From The Daily News, Sept. 7, 1921

Continuation of the Nelson-Ymir Highway to the international boundary at a cost of $90,000 was urged on Premier Oliver today by Mayor McHardy of Nelson and Mayor Gale of Vancouver. Mayor McHardy said Nelson residents would buy the bonds if the Government would put out the loan.

A crowd of 1000 gathered at the corner of Stanley and Victoria last night to watch the "Human Spider" shinny to the flag staff tip of the Y.M.C.A. building.

40 YEARS AGO

From The Daily News, Sept. 7, 1906

The Fair directors held a meeting yesterday afternoon at 4 o'clock in the Association Offices on Baker Street, Fred Starkey, Managing Director, presided and others present were C. G. Broadwood, C. W. Busk, John Hyslop, A. B. Shannon, W. S. Pearcy, T. Morley, J. A. Irving, J. A. Kilpatrick, S. M. Brydges and H. Selous.

The Governor-General and Lady Grey will arrive in Nelson today at noon. The party will spend the afternoon and night here leaving for Rossland and Boundary tomorrow morning.

The Great Northern steamer International looking spic and span after overhauling and rebuilding was at the City Wharf Monday, ready to replace the Kaslo which will go into dock for repairs.

Test Yourself

1. What was the "field of the cloth of gold"?
2. Who wrote the "King of the Golden River"?
3. In what country is the Black Forest?

TEST ANSWERS

1. The meeting place of Henry VIII of England and Francis I of France.
2. John Ruskin.
3. It is a mountainous wooded region in Wurtiemberg, Germany.

Words of Wisdom

The first and simplest emotion which we discover in the human mind is curiosity.—Burke.

Rossland Social . .

By MRS. F. G. BRAY

CONROY-BARR

ROSSLAND, B.C., Sept. 6—Stately gladioli were artistically arranged on the altar of Sacred Heart Catholic Church, Rossland on Tuesday morning, Sept. 3, when at eight thirty o'clock Nuptial High Mass was celebrated by Right Rev. Msgr. A. K. MacIntyre, when he united in holy bonds of matrimony, Maxine Glendora, only daughter of Mr. and Mrs. Harold E. Barr and Irvin Lindsay, eldest son of Mr. and Mrs. J. Hadley Conroy, all of Rossland.

The petite bride, who was given in marriage by her father, made a charming picture as she approached the altar to the strains of Lohengrin's Wedding March. Her beautiful formal wedding gown was of traditional ivory slipper satin, and featured sweetheart neckline, long tight fitting sleeves which ended in lily points over the wrists and were fastened with two small self covered buttons. The lily point effect was repeated in the torso length bodice from which the long full skirt fell in graceful folds to the floor. The bodice also featured a lace bow insert and was fastened down the back with tiny self covered buttons. Her bridal veil of silk embroidered net cascaded to the floor entrain from a scalloped coronet headdress. White slippers completed her costume. She carried a lovely shower bouquet of pink carnations and sweet peas. The bride wore a goldstone oval shaped locket with an Air Force crest on it, the gift of the groom, and a bracelet worn by her grandmother on her wedding day, which constituted something "old" for luck. Miss Patricia Zaleschuck of Prince Albert, Sask., was the maid of honor, while Miss Mary Frances Balkovec of Trail and Miss Irene Conroy, sister of the groom were bridesmaids. They carried colonial bouquets. Ivan Conroy, brother of the groom, was best man while Frank MacLean and Finlay Conroy, of Kimberley, cousin of the groom, acted as ushers. The bridal party left the church to the lilting strains of Mendelssohn's Wedding March. A wedding breakfast was served at the home of the bride's parents for the immediate relatives. The living rooms were attractively decorated with early Fall blossoms. C. Brant of Trail proposed the toast to the bride, which was suitably responded to by the groom. Msgr. A. K. MacIntyre also addressed the bridal couple. In the evening at 8:30 a reception was held in the Knights of Pythias Hall. The happy couple were assisted by their mothers in receiving the guests. Mrs. G. Yarmoluk and Mrs. Marsh were in charge of the banquet. The tables were attractively decorated with pink and white streamers and vases of Fall flowers. The prettily decorated three tiered wedding cake which was topped with a miniature bride and groom in a floral arch, was placed on an individual table that was covered with a lovely lace cloth and was flanked on either side by tall pink tapers in crystal sconces. After the first cut was made jointly by the bride and groom, Mrs. J. K. Hunter of Pitman, New Jersey, aunt of the bride, cut the cake. Serviteurs were Paulyne Yarmoluk, Eileen Monoghan, and Olive Haw. The happy couple left for a honeymoon to be spent motoring to Vancouver from where they plan to go to California by air. For travelling the bride donned a turquoise blue dressmaker suit with white blouse, gloves, and shoes, and a wee chapeau made in half style of white ribbon with rosettes at side and trimmed with veiling. Out of town guests were Mrs. J. K. Hunter, Pitman, New Jersey; Lindsay Conroy, Brilliant; Mr. and Mrs. Finlay Conroy Jr., Mr. and Mrs. C. Finlay Conroy Sr., Anne and Joe of Kimberley; Mr. and Mrs. Eddie Conroy, Robson; Mr. and Mrs. Bert Daly, Northport; Mr. and Mrs. C. Brant; Mrs. J. Posulrik; Miss Mary Frances Balkovec, Trail; and Miss Patricia Zaleschuck, Prince Albert, Sask.

Mr. and Mrs. A. Lingren and son Arnold have returned to the city from an enjoyable holiday spent at many points on the Arrow Lakes.

The living rooms of Mrs. Sam Irvin were attractively decorated with masses of late Summer blooms on Wednesday afternoon when Mrs. Irvin presided at a nicely appointed surprise shower in honor of Mrs. Greeta Sitton, September bride-elect. Dainty refreshments were served by the hostess. The tea table was covered with a lovely lace cloth and was centred with a vase of gladioli. Those present were Mrs. G. Sitton, guest of honor, and Mrs. G. Kent; Mrs. K. McGuire, Mrs. R. Saundry, Mrs. J. Looney, Mrs. G. Long, Mrs. Forbes, Miss Helen Bauer and the hostess.

Don Roberts, who has spent the Summer holidays attending Summer school at U.B.C. and visiting on the Island, has resumed his duties on the High School staff.

Miss Ann Storgard of the MacLean School staff has returned to the city.

McDONALD-CONCI

The Rectory of Sacred Heart Catholic Church, Rossland was the scene of a lovely late Summer wedding on Wednesday morning, Sept. 4, at ten o'clock, when Right Rev. Msgr. A. K. MacIntyre united Ramona Doris, youngest daughter of Mr. and Mrs. Michael Conci of Rossland, and Kenneth, second son of Mr. and Mrs. Cecil McDonald of Coeur d'Alene. The petite bride, who was given in marriage by her father, was attractively gowned in a white jersey silk afternoon frock which featured a V-neckline, short sleeves. The fullness of the bodice was gracefully folded into a panel that extended from the neckline to waist. Self ties graced the hipline. She wore a white embroidered silk net chapel veil, which was held in place by a bandeau of white gardenias. White silk lace fingerless, elbow length gloves and white pumps completed her ensemble. Her only ornament was a gold cross. Miss Pearl Conci was her sister's only attendant while Frank Conci acted as best man. Immediately after the ceremony a wedding luncheon was served buffet style, at the home of the bride's parents for members of the family and immediate friends. The living rooms were decorated with masses of late Summer blooms and silver wedding bells were hung in the archway. The happy couple was assisted by the bride's mother in receiving the guests. The tea table was covered with a lovely lace cloth and was centred with a low silver rose bowl of roses flanked on either side by tall pink tapers in silver sconces. The beautifully decorated three-tiered wedding cake, which was topped by a floral motif and wedding bell and good luck motifs, was placed on a separate table and was embedded in pink tulle on which was scattered sweet pea petals. After the first cut was made jointly by the happy couple, the cake was cut by Mrs. James Pearson, aunt of the bride. The serviteurs were Miss Mary Buckna, Miss Mary Jean Pearson of Trail, and Mrs. T. Fisher. Later in the day the young couple left amid showers of confetti and good wishes, on a honeymoon to be spent motoring to Portland and California. For travelling the bride donned a black dressmaker suit, white blouse and white accessories and a tiny black felt pill box hat trimmed with black and white veil. Out of town guests were Mr. and Mrs. Peter Procter and son Michael of Vancouver, Mr. and Mrs. J. Buckna and daughter Mary and Mr. and Mrs. J. Pearson and Mary Jean of Trail.

The members of the Catholic Women's League held the first meeting of the season on Tuesday night in the Parish Hall. Mrs. Lester Brown, President, presided over the business session. A report on the banquet that the members served in honor of Ross Thompson was given The committee and their assistants were given a hearty vote of thanks. There were eight members present. A program for the term was drawn up. Following the business meeting a social hour was spent with Mrs. Lester Brown as hostess.

Mrs. C. Davis and great grandchildren, Anne and Donald Chamberlain, who have been holidaying in Nelson, have returned to their home here.

Mrs. A. Zentner, who has been visiting relatives at Woodstock, Ont., returned to the city.

Mr. and Mrs. Percy Berry have as their guest their daughter, Miss Wanda Berry, who has recently received her discharge from the C.W.A.C.

Miss Audrey Bacon and Miss Pat McCandless, members of the 1946 graduate class of the Rossland High School, left on Wednesday for Victoria where they will attend the Provincial Normal School. Miss Shirley Davidson, a graduate of the 1945 class of Rossland High School and who attended Grade XIII in Trail, last year, also left this week for normal school.

Mrs. M. Newman and son Billy, who have been holidaying at Vancouver, Nanaimo, and Port Alberni, returned to the city. Mr. Newman, who accompanied them down to the Coast, returned home earlier in the month.

The members of the Women's Auxiliary of St. George's Anglican Church met at the home of Mrs. R. P. Mann on Wednesday afternoon. The meeting took the form of a farewell party for Mrs. Orman, who with Rev. Orman will be leaving the city next week. The living room was decorated with late Summer blossoms. Mrs. Storie presented Mrs. Orman with a lovely corsage and a gift from the members. Dainty refreshments were served by the hostess assisted by Mrs. B. Fulton. The tea table was covered with a lovely crochet cloth. Those present were Mrs. M. Storie, Mrs. H. E. Nichols, Mrs. Orman, Mrs. T. Tongue, Mrs. H. Hoyte, Mrs. B. Fulton, Mrs. McCutcheon, and the hostess.

Mr. and Mrs. O. Tobiason and daughter spent the holiday weekend at Penticton. On the return trip home they were accompanied by Mrs. Tobiason's father, Thomas Brown, who had been visiting his daughter there.

The Church rooms of St. George's Anglican Church were the scene of a nicely arranged farewell party on Wednesday when the members of the Parish gathered to honor Rev. and Mrs. C. F. Orman, who leave the city next week to take over the Gulf Island Parish at the Coast. J. F. Cooper, Rector's Warden was Chairman of the evening. Miss Carol Martin rendered several piano selections and Miss Marion Postill sang two solos, she was accompanied by Mrs. S. Simcock at the piano. Henry Singer, the People's Warden, on behalf of the members presented Rev. and Mrs. Orman with a purse and thanked them for their services and devotion to the parish. Mr. Singer gave a resume of the progress in the Church work made here under their guidance. In responding Mr. Orman said he appreciated the kindness and assistance that the parishioners had shown him and Mrs. Orman. He said that he was sorry that he had been unable to devote all his time to St. George's; but had to render services to the Kinnaird-Castlegar Parish as well. Mrs. Roy Stephens on behalf of the Evening Guild presented Mrs. Orman with a lovely wool blanket from the members. Rev. and Mrs. Jack Rogers of Trail were present. Rev. Rogers on behalf of St. Andrew's Parish, Trail, expressed their regret at losing Mr. Orman, but wished him well in his new parish. An informal hour was spent and all were given a chance to say goodbye and to wish Rev. and Mrs. Orman health, happiness and success. Refreshments were served by the ladies of the congregation. The tea table was covered with a lovely lace cloth and was centred with a crystal basket of sweet peas flanked on either side by tall pink tapers in crystal sconces. Mrs. K. Martin presided at the tea urns, while the serviteurs were Mrs. J. B. Mowatt, Mrs. M. Storie, Mrs. S. R. Davies, Mrs. R. Stephens, Mrs. R. P. Mann, Mrs. George Nixon, Jr., and Miss Sheila Singer. The culinary arrangements were in charge of Mrs. Bert Fulton, Mrs. W. C. Brooks, and Mrs. O. Tobiasson.

LONGBEACH

LONGBEACH, B. C., Sept. 5—Mr. and Mrs. A. Fallars motored to Spokane for a few days.

Mr. and Mrs. L. Calvert of Salmon Arm, B. C., and Mr. and Mrs. W. T. Hobson of Calgary, Alta., spent a week at the home of Mr. and Mrs. J. W. Hobson.

Mrs. G. Ward has returned home after several weeks at Camp Kootenay.

Mr. and Mrs. H. Armour and four children of Trail spent a short holiday at the home of Mr. and Mrs. J. L. Hobson.

SHUSTOKE, Warwickshire, England (CP)—Church records here reveal 63 different ways of spelling the village's name.

SLOCAN CITY

SLOCAN CITY, B. C.—Miss Ethel Hempstead of the Anglican Mission here for the past year left for her home in Philadelphia, U. S. A.

Miss Agnes Muir of teaching staff at Passmore returned to her duties after spending the Summer holidays, guest of her brother-in-law and sister, Mr. and Mrs. J. Howard.

Eddie McGregor of Bonnington was a guest of Mr. and Mrs. W. E. Graham and family.

R. J. Reynolds who spent the past week here with his mother, Mrs. R. L. Reynolds, returned to Vancouver.

Mrs. George Stewart and two daughters Ivy and Georgina Stewart of New Denver, spent a week here, guests of Mrs. Stewart's parents, Mr. and Mrs. J. Law.

Mrs. Howard, Sr., of Trail is here, guest of her son and daughter-in-law and family, Mr. an Mrs. James Howard.

Miss Barbara Cunningham of Crescent Valley and Charles Dibble and his sister, Miss Mary Dibble of Prince Albert, Sask., have arrived to join the teaching staff here.

Dutch War Bride Arrives in Nakusp

NAKUSP, B. C., Sept. 6—Mrs. J. E. Bedford, an overseas Dutch war bride from Holland, arrived Saturday to join her husband in Nakusp where they will make their future home.

Mrs. Bedford, the former Miss Wilhelmina Hendrika Schafthuizen and Mr. Bedford were married in Rotterdam, Holland in November, 1945, while Jack was serving with the Canadian occupational forces.

St. Paul's United Church

Sunday School Opening

9:45 a.m.—The Sunday Schools Will Open

11:00 a.m.—The Religion of the Home

7:30 p.m.—The Secret of the Christian Radiance

Music at both services by the St. Paul's Choir
Tuesday, 8 p.m., the Board of Stewards meet in the Vestry.
The Church is equipped with individual acousticans. The Usher will gladly show you to a pew with one.

Trinity United Church

Josephine and Silica
REV. GORDON G. McL. BOOTHROYD, B.A., B.D., Minister
Mrs. C. W. Tyler, Choir Leader and Organist

9:45 a.m.—SUNDAY SCHOOL OPENING
Beginners Dept. (4 and 5 years)—11:00 a.m.

11:00 a.m.—ROOTED AND GROUNDED IN THE FAITH
Solo by Mrs. Eric Duggan
Children's Story, "A BASKET OF CHIPS."

7:30 p.m.—AN EMBARRASSED JUDGE
Christianity can embarrass many others. You cannot laugh it off.

St. Saviour's Pro-Cathedral

VERY REVEREND FRED P. CLARK, M.A.
Frank E. Wheeler, Organist and Choir Master
TRINITY XII
8:00 a.m.—Holy Communion
11:00 a.m.—Morning Prayer
6:30 p.m.—Broadcast CKLN
7:30 p.m.—Evening Prayer
All services will be conducted by
THE REV. M. C. T. PERCIVALL,
Vicar of Kaslo-Kokanee.
Wednesday: Holy Communion 10:30 a.m.

First Baptist Church

9:45 a.m.—Sunday School commences Fall term.
Classes for all ages.

11:00 a.m.—Morning Worship

7:30 p.m.—Evening Worship

Rev. Robert Dick, Toronto, speaker at both services.

Evangelical Mission Covenant

Corner Baker and Hendryx Sts.
Rev. D. N. Ericson, Pastor
In the absence ofthe Pastor, Mr. R. H. Aldridge will speak — Morning and Evening services.

First Church of Christ Scientist

A Branch of The Mother Church The First Church of Christ Scientist in Boston, Mass.
Sunday School—9:45 a.m.
Sunday Service—11 a.m.
SUBJECT:
MAN
Wednesday Testimonial Meeting 8 p.m.
Reading Room open daily 3-5
Except Wednesday
All Cordially Welcome.

St. John's Lutheran

Stanley and Silica Sts.
JOHN F. HENNIG, PASTOR
Installation service: 11:00 a.m.
Officiating Pastor: Rev. Theo Folkmann
Voters' Meeting: Monday, 7:30 p.m.

First Presbyterian Church

Victoria and Kootenay
Rev. A. Stewart, Minister
11:00 a.m.—"A Good Investment"
12:15 p.m.—Sunday School
7:30 p.m.—"God's Deliverance"

Church of the Redeemer

(Anglican)
FAIRVIEW
Rev. W. J. Silverwood, A.K.C., B.Sc., Vicar.
Sunday Morning
9:45 a.m.—Sunday School.
10:15 a.m.—Bible Class (The Vicar).
11:00 a.m.—Holy Communion.
7:30 p.m.—Evening Prayer.
Harvest Services Sunday Sept. 22

The Salvation Army

Capt. and Mrs. F. H. Pierce
2:30 p.m.—Sunday School
11:00 a.m.—Holiness Meeting
7:30 p.m.—Salvation Meeting

CARLISLE, Scotland (CP)—Kingstown airport near here has been reopened to improve facilities for flying to the Isle of Man.

Woman's
"Arch Energy"
Ties

A real comfortable shoe in black calf, medium heel, in sizes 4 to 9, D widths only. Pair
$5.50
R. ANDREW & Co.
Leaders in Footfashion

Phone 144 for Classified Ad Service

MILK
Give the children lots of it.
Kootenay Valley Dairy

MALCOLM'S FURS
Storage
Repairs — Alterations
639 Baker St. Phone 960

NELSON SOCIAL

By MRS. M. J. VIGNEUX

● Mrs. Gray Lawrence and daughter Betty, Vernon Street, have returned from a couple of months spent at Coast. They were accompanied home by Mrs. Lawrence's mother Mrs. McIntyre who wil lbe here on an extended visit.

● Roy Hood, his son, Allen and J. Hendren have returned from a three weeks motor trip to Paris, Ont. and Toronto where they visited their old homes.

● Mr. and Mrs. W. A. Wilkinson, Josephine Street, have returned from Trail where Mr. Wilkinson has been a patient in the Trail-Tadanac Hospital for several weeks.

● Mrs. J. S. Haigh, who visited her mother, Mrs. J. E. Annable for a fortnight, has returned to her home in Mission.

● Mrs. W. A. Bennett, Jr., and her children of Trail were guests this week of Mr. and Mrs. W. A. Bennett, Chatham Street.

● Mr. and Mrs. Glen E. Weatherhead, who were recently married in Victoria, are spending their honeymoon in Nelson at the home of the groom's parents, Mr. and Mrs. W. A. Weatherhead, Fourth Street.

● Mrs. Horner, Annable Block, who spent the past two months at South Slocan is now in Bonnington visiting her son-in-law and daughter, Mr. and Mrs. W. C. Motley.

● Mr. and Mrs. W. A. Bennett, Chatham Street, have returned from a few weeks in Victoria where they visited their son Bill Bennett. They were also in Seattle with their daughter and son-in-law, Mr. and Mrs. Ernest Westby, Jr., with whom they made the trip by motor to the Coast cities.

● Mrs. L. H. Choquette, Latimer Street, left yesterday for Vancouver where she will be a diocesan delegate to the C.W.L. convention.

● Harvey Ritchie of Penticton spent his holidays at the home of Mr. and Mrs. J. J. (Mickey) McEwen, 202 Union Street.

● Mrs. J. M. Armstrong, Hoover Street, has returned from holidaying at Boswell at the home of Mr. and Mrs. J. Kirkpatrick, also spending a week at Robson with her brother, G. G. Clyde.

● Mrs. Maude Preusse, Terrace Apartments, has as guest, Mrs. Ira Holcomb of Portlan, Ore.

● Mr. and Mrs. W. A. Weatherhead, Fourth Street, have returned from Victoria, where they went to attend the marriage of their son, Glen E. Weatherhead to Miss Grace Ferguson.

● Mrs. R. Olson, Stirling Hotel, has had as her guest her sister, Mrs. T. Corrison of Seattle, Wash., for two weeks.

● Mrs. M. Towriss returned from Princeton where she was visiting her son and his family.

Natal-Michel Take Top Honors at Fernie Celebration

NATAL, B. C., Sept. 6—Natal-Michel was well represented at this years Labor Day sports held at Fernie. The Natal-Michel 32-piece brass band took part in the parade that included the Fernie City Band and the Pipe Band from Kimberley.

Besides taking an active part in the parade the Natal-Michel band played in the afternoon at the sports grounds and concluded with an open-air concert held in the evening under the guidance of bandmaster Charlie Thomason. The Natal-Michel Sports Club Baseball team took the tournament baseball honors when they soundly trimmed the Kimberley nine 16-5 in the finals after disposing of the Lethbridge Columbus Club Juniors 7-6 in the first game. Veteran T. Krall was credited with both wins as he pitched the entire first game and went in the sixth inning of the final game to relieve 'Lefty' Scott with two runs behind.

A barrage of 20 hits off 'Lefty' Young, including six triples, proved the downfall of the kimberley team who used the same pitcher the day previous in the first game. Losing his effectiveness in the last three innings when the winners scord 13 rans tne game turned out to be a one sided affair after both teams had battled on even terms until the seventh inning when seven runs were scored after being down tow runs In the first game the Lethbridge Juniors battled the more experienced Natal-Michel team for five innings before a run was scored. Going into the last inning with a 7-0 lead T. Krall weakened and allowed five runs before the rally was stopped. J. Katrichak's home run with two on was the deciding blow for the winners.

In softball the Natal-Michel team edged out the strong Kimberley local team by a 3-2 score, the winning run coming in the last inning to end the bame. Due to the baseball final the Natal-Michel team defaulted the final to Trail, thus taking second money. Last year only the Natal-Michel baseball team were fortunate to split the money with Hillcrest after a 7-7 tie.

James Walsh Winner Of Natal Collieries Safety Draw

NATAL, B. C., Sept 6 — The winners of the monthly safety competition draw held at the Michel collieries for the month of July were James Walsh, Natal, $25 first; Warren Reynolds, Michel, $15, second; Mike Anselmo, Natal, $10, third.

KIMBERLEY

KIMBERLEY, B. C.—Miss Sylvia Dodd, whose marriage takes place shortly, was honored when Mrs. Elmer Dixon and Miss Mae Dixon entertained for her. Pink and white streamers and silver bells were used to decorate the room. Court whist winners were Mrs. Ivan Smyth, Mrs. D. Crowe and Mrs. A P. Lye. Following the serving of a delicious supper, the many beautiful gifts were presented to Miss Dodd.

GLASGOW (CP)—While two casualty surgeons were conducting a post-mortem examination in Glasgow central police mortuary, thieves entered and stole their overcoats.

CLIP AND HANG THIS IN YOUR KITCHEN

August Ration News

BUTTER COUPONS ½-LB. — SUGAR COUPONS 1-LB.

THURSDAY		
5	BUTTER COUPON R20 MEAT COUPON Q3	Valid
12	BUTTER COUPON R21 MEAT COUPON Q4	Valid
19	SUGAR-PRESERVES S26 to S30 MEAT COUPON M51	Valid
26	BUTTER COUPON B26 MEAT COUPON M52	Valid

● For Finest Quality Meats, Fish, Poultry.
● For Garden-Fresh Vegetables and Fruits.
● For a Fair Share of Short Lines of Goods.
SHOP AT

A new Ration Book will be distributed between Sept. 9 and 16.

The Fairway
PHONE 1177-1178 FREE DELIVERY

Look Closely To See If It's
THE REAL THING
Sorry we can't pull Genuine Duroid Roofs out of a hat for you, although we'd like to. Right now, MORE Genuine Duroid Roofs are being made than ever before, but the demand is so great that temporary shortages occur. That does not mean that you must settle for a "second best" asphalt roof. No, it simply means you may have to wait a little longer for the Real Thing, a Genuine Duroid Roof.
It's well worth waiting for too, when you consider the long years of service and protection you get. This exceptional durability is possible because Genuine Duroid Roofs are STILL made with a base of the best rag-felt.
So be sure you're getting the Real Thing by asking for a GENUINE Duroid Roof, and looking for the Sidney Seal of Quality on every bundle.

SIDNEY ROOFING & PAPER CO. LTD.
SOLE DISTRIBUTORS FOR SIDNEY ROOFING PRODUCTS IN NELSON
Wood, Vallance Hdwre. Co. Ltd.
Phone 26 — Wholesale - Retail — Nelson, B. C.

Don't discard your old ration book when you get your new one as Butter Coupon R21 and Meat Coupon Q4 become valid Sept. 12th. . . . Because Canada has imported corn from Argentina more canned corn will be available, and cornstarch and laundry starch should be back at your grocer's this month.
Did You Know...
Broder's Best Brand Peas are one of the richest sources of vitamins and calories among vegetables.

CANNED VEGETABLES

On the Air

SATURDAY, SEPT. 7, 1946

CKLN
1240 ON THE DIAL
(ADVANCED TIME)

7:00—O Canada
7:02—Press News
7:07—Sunrise Serenade
7:30—Musical Reveille
8:00—CBC News
8:15—Pick of the Hits
8:30—Morning Concert
8:44—C.P.R. Train Time
8:45—Hebrew Christian Hour
9:00—BBC News
9:14—Weather Forecast
9:15—Melodies for Juniors
9:30—Waltzes of the World
9:45—Medley Time
9:59—Time Signal
10:00—Stories in Music
10:30—Musical Program
11:00—On the Teen Beat
11:30—Jive Hive
12:00—Echoes of Gay 90's
12:15—Concert Corner
12:30—Press News
12:45—Three Quarter Time
1:00—To be announced
1:29—Weather Forecast
1:30—To be announced
1:45—To be announced
2:00—Saturday Concert
2:15—Saturday Concert
2:30—Saturday Concert
3:00—Old Favourites
3:30—Serenade
3:45—Swing Time
4:00—Hawaii Calls
4:30—Flying Down to Rio
4:45—Swing Time
5:00—Sacred Heart Program
5:15—America on Parade
5:29—C.P.R. Train Time
5:30—Peerless News
5:45—Casa Loma Time
6:00—La Plaza
6:30—Cavalcade of Melody
7:00—CBC News
7:15—Here's Juliette
7:30—City Desk
7:45—Sports College
8:00—Red River Barn Dance
8:30—All request program
9:00—Hawaiian Hospitality
9:15—My Weekend
9:30—Three Suns Trio
9:55—Interlude
10:00—CBC News
10:15—Thomas Anthony's Orch.
11:00—God Save the King

CJAT
610 ON THE DIAL
DAYLIGHT SAVING TIME

7:00—Hebrew Christian Hour
7:15—Press News
7:30—Grand Forks Sunshine Programme
7:45—Morning Mixing Bowl
8:00—CBC News
8:15—Five Minutes of Fine Music
8:20—Musical Fill
8:30—Newstand Novelties
8:45—Musical Fill
8:55—Merchandise News
9:00—BBC News
9:15—Melodies for Juniors
9:30—Waltzes of the World
9:45—Medley Time
10:00—Saturday Review
10:30—Musical Programme
11:00—On the Teen-Beat
11:30—Jive Hive
12:00—Press News
12:15—Saturday Showcase
12:30—Let's Laugh and Get Acquainted
1:00—To be announced
1:30—To Be Announced
2:00—Saturday Concert
3:00—El Ritmo Tropical
3:15—CBC News
3:30—International Air Show
3:45—Jazz Jamboree
4:00—Musical Programme
4:30—Flying Down to Rio
4:45—Swing Time
5:00—Melodies and Memories
5:30—Honeymoon in New York
6:00—Listening Time
6:30—Jonathan Trimble, Esq.
7:00—CBC News and Actuality Broadcast
7:15—Here's Juliette
7:30—City Desk
7:45—Sports College
8:00—Red River Barn Dance
8:30—Share the Wealth
9:00—Hawaiian Hospitality
9:15—My Week-end
9:30—Three Suns Trio.
10:00—CBC News
10:15—Talk by Bob Morrison
10:30—Thomas Anthony's Orch.
11:00—Dal Richards Orchestra
11:30—Peerless News
11:40—Sign Off . . . The King . . .

SUNDAY, SEPT. 8, 1946

CKLN
1240 ON THE DIAL
(ADVANCED TIME)

8:55—O Canada
8:59—C.P.R. Train Time
9:00—BBC News
9:14—Weather Forecast
9:15—From Old Vienna
9:30—NBC Concert Orch
9:59—Time Signal
10:00—B.C. Gardener
10:15—Musical Programme
10:25—Dawn Programme
10:30—Canadian Party
11:00—CBC News
11:04—Capital Reports
11:30—Moments of Devotion
11:45—Press News
12:00—Columbia Symphony
1:00—Light Concert Music
1:30—Church of the Air
2:00—CBC News
2:03—Music to Remember
2:29—Weather Forecast
2:30—Hebrew Christian Hour
2:45—Gettin' Sentimental
3:00—Old Favorites
3:30—Your American Music
4:00—Sunday Serenade
4:30—Peerless News
4:45—Strange As It Seems
5:00—Charlie McCarthy
5:29—C.P.R. Train Time
5:30—Ralph Matven
5:45—Weekend Review
6:00—Once Upon a Time
6:30—St. Saviour's Pro-Cathedral
7:00—CBC News
7:15—The Old Songs
7:30—Serenade for Strings
8:00—BBC Newsreel
8:30—Soliloquy
9:00—Recital
9:30—Gideon Program
10:00—CBC News
10:15—Mother and Dad Request
11:00—God Save the King

CJAT
610 ON THE DIAL
DAYLIGHT SAVING TIME

8:00—Press News
8:15—Melodic Moods
8:30—Lutheran Hour
9:00—BBC News
9:15—From Old Vienna
9:30—Today's Concert
10:00—Gospel Half-Hour
10:30—Musical Programme
10:45—Press News
11:00—Knox Church Service
12:00—Columbia Symphony
1:00—Light Concert Music
1:30—Church of the Air
2:00—CBC News and Music to Remember
2:30—Melodies from the Mountains
3:00—Silver Theatre
3:30—Report From Parliament Hill
3:45—The Little Show
4:00—Let's Go to the Opera
4:30—Sunday Music Hall
5:00—Alec Templeton Show
5:30—John Fisher Reports
5:45—Weekend Review
6:00—Once Upon a Time
6:30—Album of Familiar Music
7:00—CBC News
7:15—The Old Songs
7:30—Serenade for Strings
8:00—St. Andrew's Church Broadcast
8:30—Soliloquy
9:00—Sunday Night Recital
9:30—Musical Programme
9:45—Church in the Wildwood
10:00—CBC News
10:15—Canadian Yarns
10:30—Prelude to Midnight
11:30—Peerless News
11:40—Sign off: The King.

Doctor, War Bride Bring Cure to Coast Veteran

VANCOUVER, Sept. 6 (CP)—Leo Morris, who three weeks ago was given no chance to live, told reporters today he has completely recovered and gave credit for the amazing change in his condition to the arrival of his Dutch war bride and his doctor.

Morris, former Canadian Army private who was thought to have tubercular meningitis, was interviewed at his home.

"I don't just know what did it," Morris said. "I think I knew I'd get better when she (his 18-year-old bride) got here. But, even then I might not have if it hadn't been for our doctor—E. Johnston Curtis."

His wife arrived here Aug. 14 after a 6000-mile plane flight from Holland, having been told Leo was dying.

TABS FILM BOARD, C.I.S. PROPAGANDA MILLS

VANCOUVER, Sept. 6 (CP) — Canadian Information Service and the National Film Board were branded as "Government propaganda mills" today by John G. Diefenbaker, Progressive-Conservative Member of the House of Commons for Lake Centre, Sask.

"They cost the taxpayers more than $7,000,000 in 1945 and apparently there is no end in sight," the Prince Albert lawyer said in an interview. With Mrs. Diefenbaker, he is here for a week's vacation.

He said the National Film Board alone has increased its staff from 40 in 1939 to 750 now.

STEAL V-BONDS

VANCOUVER, Sept. 6 (CP) — Bearer Victory Loan bonds worth $3700 were stolen by thieves who broke into the Badwater Towing Co. office here last night. The bonds were in a filing cabinet.

JAP BIG SHOTS WAIL JUST TO KEEP IN LIMELIGHT DEPARTING JAILER FOUND

By DUANE HENNESSY

TOKYO, Sept. 6 (AP)—The man who has kept ex-Premier Tojo and 800 other Japanese warmakers and accused torturers in prison for more than a year has his orders to go home.

He's glad he won't have to listen to any more wailing about rice.

"If we try to substitute anything for rice we get nothing but protests that we're starving them to death," says Col. Robert M. Hardy of Yakima, Wash. "They figure they can get their bellies fuller with rice."

Col. Hardy brought his anti-aircraft outfit from the South Pacific and suddenly found himself a prison officer. He started out in Yokohama prison, moved to the former prisoner of war camp on Omori Island and then to Sugamo—where Japan's major war criminals are kept.

He built Sugamo into a spic and span modern prison surrounded by quonset huts for the 400 men and officers who guard the sprawling establishment.

He is going home because he has completed his overseas tour.

"Most of the prisoners think that the Emperor has ordered them to jail," Col Hardy said. "I worry that some day the emperor's word may not count and they won't be easy to handle. They're as docile as kittens right now."

The Colonel said the one thing that impressed him most is how the former Japanese big shots protest at every opportunity just to draw attention and to make sure they are not forgotten.

Evans Wasson Quits Job As City Prosecutor

Evans Wasson, son of Mr. and Mrs. W. E. Wasson of Nelson, who has been Acting City Prosecutor for the City of Vancouver, is going into private law practice.

Mr. Wasson went to High School in Nelson, he was articled to E. P. Dawson, Nelson barrister, was in private practice with a Vancouver law firm and some years ago was appointed an Assistant City Prosecutor.

He joined the Canadian Army, served in Ottawa, England, France, Holland and Germany with the rank of captian and on his return resumed his work in the Vancouver City Police Court.

He was given a send-off in the Vancouver Court a few days ago, as reported in the Vancouver Sun:

"Thomas F. Hurley voiced the regret of members of the bar at the departure of Evans Wasson as acting crown prosecutor.

"He leaves an office he has filled with credit to himself and with advantage to the people of Vancouver. On behalf of the members of the bar I would like Your Worship's permission to wish him every success.'"

"Magistrate H. S. Wood then remarked from the bench: 'It is very appropriate that these things should be said. Mr. Wasson has been of great assistance to the court. Henceforth, Mr. Hurley, he will be sitting on the same side as you. . . .'

"Mr. Hurley: 'On the side of the angels, Your Worship.'"

KIMBERLEY CHILD, HIT BY LOGS, IN MICHEL HOSPITAL

NATAL, B. C. Sept. 6— While visiting her grandparents at Michel Shirley Corrie, age 11, daughter of Mr. and Mrs. Douglas Corrie of Kimberley had a narrow escape from death while playing in the timber yard with two other playmates when she was struck by a fall of logs. She is at present in the Michel hospital suffering from a fractured pelvis and other injuries, including the head hurts. It is expected that while the children were playing, the logs on a pile were disturbed and caught the young girl unaware as they rolled down.

SLAP GOV'T. ON INDIAN AFFAIRS

WINNIPEG, Sept. 6 (CP) — Sharp criticism of the Dominion Government for its treatment of the Indian Affairs branch was contained in a report made public today by the Anglican Commission on Indian Work Investigation.

"The average per capita grant," the report says, "paid by the Government to all Indian residential schools for 1945 was $172 which does not include the special additional grant of $15 per pupil for the increased cost of living. It is totally inadequate.

"We cannot help feeling however, as we read the minutes of the parliamentary committee on Indian Affairs, that the starvation of the Indian residential schools is merely one example of the failure of the Dominion Government to provide for the welfare and the work of the Indian Affairs Branch. Only $7,000,000 was appropriated for Indian work; only $2,156,862 was spent on education in 1945."

Blind Coast Man Builds Own Home

VANCOUVER, Sept. 6 (CP) — Ivan Konopski, 36, has solved his own housing problem despite the fact that he is totally blind.

He has built his own house and is living in it today although it is not completely finished. The outside still has to be stuccoed and there is some interior finishing to be completed.

The blind man has been working on the four room cottage almost unaided for the last 18 months.

Konopski, a former Manitoba farm boy, has been sightless from the age of three years when his eyes were accidently injured by a pair of scissors.

YAHK

Mrs. George Warren and daughter Amy were hostesses to the Get-Together Club. Mrs. H. Peterson reported that flowers and fruit had been sent to several local people who were sick. The hostesses served a silver tea.

Mr. and Mrs. Alex McKinnon and son Dan visited Mrs. McKinnon's sister and family, Mr. and Mrs. Alvin McMaster.

Mrs. Mike Talerico and sons of Creston were guests of Mr. and Mrs. A. Brenner and family.

Mrs. Lawrence Gillis of Nelson visited her parents, Mr. and Mrs. A. L. Barnhardt, her sister Shirley and her brother Gary. Shirley and Gary returned with her to attend school in Nelson.

Ruby Rounsville and Jack Grey visited Ruby's parents, Mr. and Mrs. Ed Rounsville.

School opened at Yahk Tuesday, with Miss C. Moan of Cranbrook in charge of the senior room and Miss L. Hofman of Trail in the junior room.

Elder C. Miller of Cranbrook visited Mr. and Mrs. G. Bourne.

Nakusp W. I. Complete District Meet Plans

NAKUSP, B. C., Sept. 6—A letter from C. P. R. Superintendent C. S. Lister, Nelson, read at a meeting here of the Nakusp Women's Institute stated that suitable lighting arrangement on the company wharf would be attended to at an early date. The B. C. Women's Institute leter stated that the $10,000 objective for the completion of the Othoa Scott fund had been reached and that the Women's Institute Memorial Fund would be the new objective. Aim of this fund will be to endow a scholarship to help finance a rural girl for a Home Economics course at the University of British Columbia, the letter also stated that a definite campaign against waste is to be carried out.

Reports were given by Mrs. J. Parent for the Nausp cemetery and a letter was read from the Division of Vital Statistics re cemetery operations.

Final arrangements were completed for the Arrow Lakes district convention to be held in Nakusp Sept. 14 when speakers will be Mrs. Stella E. Gumms, Superintendent of B. C. Women's Institutes; Miss Leighton, assistant Superintendent, Mrs. J. S. Chalmers of Thrums and Mrs. Popoff of Slocan City. Mrs. F. Rushton, President of the Arrow Lakes District will preside and Mrs. Lea of Arrow Park will act as secretary. A banquet is being arranged by the members.

Cranbrook Holiday Weekend Nets $60 in Fines

CRANBROOK, B. C., Sept. 6 — Tuesday and Wednesday city police court hearings of catastrophes over the holiday weekend numbered three, and the fines collected on convictions amounted to $60.

Louis Morigeau pleaded guilty to possession of an intoxicant contrary to the Indian Act and paid a fine of $25 and costs. Appearing on a second charge under the Indian act of entering a Government liquor store he pleaded not guilty on the grounds that service in the First World War exempted him from this regulation. Sentence was suspended when he was found guilty, but his liquor prmit was ordered forfeit.

On conviction of creating a disturbance at the Chinese Dragon and Claw ceremony Robert McFadden paid a fine of $10 and costs. Zachary Birdstone, charge with intoxication under the Indian Act was fined $25 and costs.

Cranbrook Customs $40,180 in August

CRANBROOK, B. C., Sept. 6—During August the collection of customs and inland revenue at the Cranbrook office and its outports totalled $40,180.85, considerably higher than July's total of $37,657.12.

Of the total $38,611.98 was collected by the Cranbrook office and $1568.87 by the outports.

NEW FALL HATS
at
Milady's Fashion Shoppe

FREEMAN
FURNITURE CO.
The House of Furniture Values
Phone 115 Nelson
BUY ON OUR BUDGET PLAN
Terms in accordance with Wartime Prices and Trade Regulations.

CANBERRA, Australia, (CP) — Australia's sheep flocks have decreased from 125,000,000 to 105,000,000 in the past three years as a result of drought, according to Commerce Department officials.

Teen-Age 2 and 1 Piece
DRESSES
Sizes 10 to 14
$11.95 to $16.95
FASHION FIRST LTD.

TOMORROW
LISTEN TO
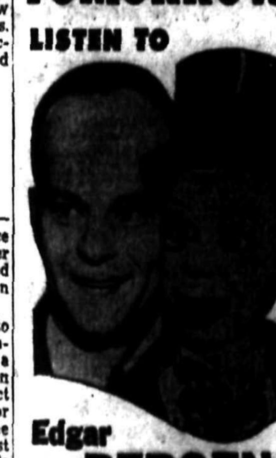
Edgar BERGEN
and
Charlie McCARTHY
Anne BAXTER
RAY NOBLE'S ORCHESTRA
Presented by
Chase & Sanborn Coffee
CKLN 5 P.M.
and CBC Trans-Canada Network

For better-tasting bran flakes, look for Kellogg's golden-yellow package. Try the big economy size. As you know, some of the people need Kellogg's Bran Flakes all the time . . . all the people need Kellogg's Bran Flakes some of the time . . . so isn't it lucky they taste so good!

Christine's Baby Shop
Opposite Palm Dairies on Hall St.
PHONE 331 — NELSON, B.C.
INFANTS' WOOLLEN ROMPERS
BONNETS AND BOOTEES
INFANTS' SWEATERS
CHILDREN'S LONG HOSE
RUBBER SHEETS
Children's Chenille and Velour
DRESSING GOWNS
TEEN-AGE JUMPERS
In Sizes 10 to 14 Years

Dr. David C. Cowen
of Spokane
Brings to you daily
Old Favorites
The musical program of established and ever-growing popularity.
CKLN
Monday to Friday, 1:30 p.m.; Saturday, 3:00 p.m.; Sunday 3 p.m.

TODAY'S News Pictures

Canadian Bar Association Appoints New Officers at Convention in Winnipeg

J. T. HACKETT

GERALD FAUTEUX

R. M. W. CHITTY

RAGNOR OLAFSSON

E. G. GOWLING

John T. Hackett of Montreal was elected Vice-President of the Canadian Bar Association at its 28th annual convention held in Winnipeg. E. Gordon Gowling of Ottawa was elected Provincial Vice-President, and Gerald Fauteux, Montreal, was reelected Honorary Secretary-Treasurer. Shown above also are R. M. Willes Chitty, Toronto, who voted for reaffirmation of rights of individuals, and Olafsson, Counsel for Supreme Court of Iceland, pictured as he was photographed at the Canadian Bar Association convention.

Radio Artist

Sylvie Saint Clair, French-born naturalized American, a popular singer heard in the British Broadcasting Corporation's Overseas program, "Variety Bandbox," and other Overseas broadcasts.

Englishman Honored in Tokyo Celebration

Occidentals witnessing a parade by residents of Nihonbashi district of Tokyo celebrating replacing of bronze animal figures on either side of the main bridge there, one of the city's most famous, were surprised to see a float bearing the name of William Adams. Investigation revealed him as an Englishman who, 80 years ago, founded Japan's first steamship construction yard. He resided in the Nihonbashi bridge district and was a leading figure in the prosperity and growth of the area. The bronze animals were removed from the bridge in 1943, to be used in manufacture of munitions. Their replacement was a three-day event participated in by business men, political figures, police officials, geisha girls and the general populace.

They'll Do It Every Time — By Jimmy Hatlo

749

Laura Wheeler

USE SCRAPS

Want beauty and comfort all in one? This colorful afghan will do it beautifully! Quick and easy to do in puff stitch with single crochet.

Use scraps of yarn in bright colors. Pattern 749 has directions for afghan; stitches.

Laura Wheeler's new, improved pattern makes needlework so simple with its charts, photos, concise directions.

Send TWENTY CENTS in coins (stamps cannot be accepted) for this pattern to (Name of Your Newspaper), Needlecraft Dept., Address. Print plainly PATTERN NUMBER, your NAME and ADDRESS.

9169
6-12

Marian Martin

FOR SMART GIRLS!

What a gay whirl this dress is in . . . it goes to school and it goes to parties, too! Pattern 9169 has a skirt and blouse look but it's all in one. So right and ready for fun!

This pattern gives perfect fit, is easy to use. Complete, illustrated Sew Chart shows you every step.

Pattern 9169 comes in sizes 6, 8, 10 and 12. Size 10 frock takes 2¾ yards 35-inch fabric.

Send TWENTY CENTS (20c) in coins (stamps cannot be accepted) for this pattern. Print plainly SIZE, NAME, ADDRESS, STYLE NUMBER.

Send your Order to (Name of Your Newspaper), Pattern Department, address.

AUNT HET

By ROBERT QUILLEN

"Folks didn't know about B.O., when I was a girl. I reckon it was like not noticin' onions on others if you have eaten some, too."

SALLY'S SALLIES

"Look, Mother, what a surprise! Philip doesn't know you're here yet."

HENRY

LIL' ABNER

BRINGING UP FATHER

BLONDIE

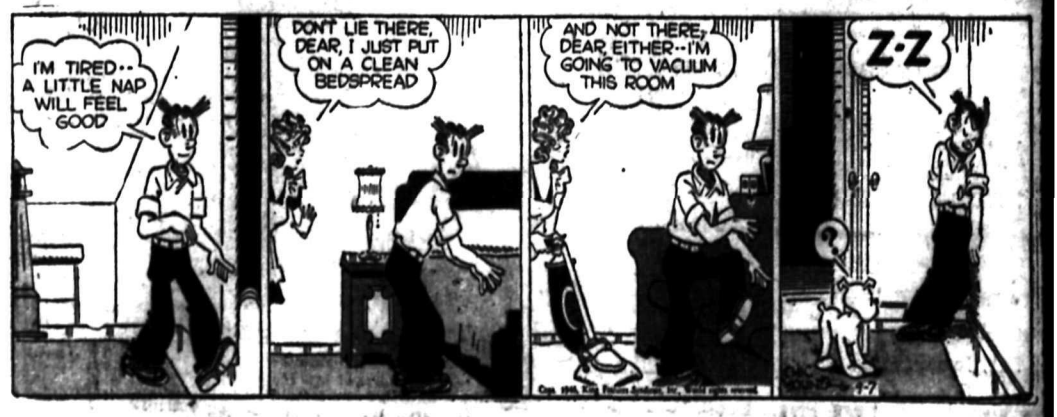

DONALD DUCK

KING OF THE ROYAL MOUNTED

BUZ SAWYER

SECRET AGENT X9

CLASSIFIED
PHONE 144

BIRTHS

CRAIG—To Mr. and Mrs. Cecil J. Craig of Nelson at Kootenay Lake General Hospital Aug. 30, a son. James Robert. Mrs. Craig is the former Miss Aileen Freethy of Nanaimo.

HELP WANTED

Wanted

Experienced tractor operator to handle new International TD-14 tractor with dozer. Excellent working conditions. Best pay.
Apply to:

Central Truck & Equipment Co.

702 Front St. Nelson, B. C.

CLERK FOR GROCERY. Splendid chance for advancement if experienced State age, education and experience in first letter to Box 5847, Nelson Daily News.

WANTED — ONE LOG SCALER, also one pole scaler for pole yard. Apply Bell Lumber & Pole Co., Lumby, B.C.

WANTED—COOK FOR LOGGING camp, maximum 10 men, can be man, woman or couple. Apply 261 Baker St.

WANTED — RESPONSIBLE WOman for general housework, good wages, room and board. Apply 1109 Hall Mines Road.

WANTED—WAITRESS AND DISHwasher for Armson's Cafe. Apply Selective Service.

WANTED — HOUSEKEEPER. Good hours and good wages. Phone 794-L1.

WANTED—MAN FOR DAIRY. Apply Box 404, New Denver, B. C., Phone 19-X.

WANTED — MAN FOR DAIRY. Apply Fruitvale Dairy, Fruitvale, B.C.

WANTED — STENOGRAPHER for Nelson firm. Phone 18 or 272.

WAITRESS WANTED. APPLY AT Koffee Kounter after 6 p.m.

WANTED—COOK FOR ST. JOSeph's Academy. Phone 261.

WANTED — TWO USHERETTES for Civic Theatre.

BUSINESS AND PROFESSIONAL DIRECTORY

ASSAYERS AND MINE REPRESENTATIVES

H. W. WEDDOWSON & CO. ASSAYers, 301 Josephine St., Nelson.

H. S. HOLMES, ROSSLAND, B. C., Assayer, Chemist, Mine Rprsntve.

THE WEST KOOTENAY ASSAY Office, 410 Kootenay St., Nelson.

A. J. BUIE, Independent Mine Representative, Box 54, Trail, B.C.

CHIROPRACTORS

J. COLIN McLAREN, D.C., CHIROpractic X-ray Spinography, Strand Theatre Bldg., Trail, B.C. Ph. 338.

DIAMOND DRILLERS

NATIONAL DIAMOND DRILLING Co., Ltd., Drilling and Bit Service. Box 806, Rossland, B.C.

ENGINEERS AND SURVEYORS

R. W. HAGGEN, MINING AND Civil Engineer, B. C. Land Surveyor, Rossland and Grand Forks.

BOYD C. AFFLECK, 218 GORE ST. Nelson, B. C., Surveyor, Engineer.

INSURANCE AND REAL ESTATE

CHAS. F. McHARDY, INSURANCE. Real Estate. — Phone 138.

MACHINISTS

BENNETT'S LIMITED
Machine Shop, acetylene and electric welding, motor rewinding. Phone 593 234 Vernon St.

STEVENSON'S MACHINE SHOP— Specialists in mine and mill work. Machine work, light and heavy Electric and Acetylene welding. 708 Vernon St. Nelson Ph. 99

CHARTERED ACCOUNTANT

ROGER M. HOYLAND
Chartered Accountant
815 Victoria St. Trail Phone 336

SECOND HAND STORES

WE BUY, SELL AND EXCHANGE. What have you? Ph. 534 Ark Store.

Nelson Daily News

TELEPHONE 144

Classified Advertising Rates

11c per line per insertion
44c per line per week (6 consecutive insertions for cost of 4)
$1.43 per line per month (26 times)
Minimum 3 lines per insertion
Box numbers 11c extra. This covers any number of times.

PUBLIC (LEGAL) NOTICES, TENDERS, ETC.

20c per line first insertion and 16c each subsequent insertion.

ALL ABOVE RATES LESS 10% FOR PROMPT PAYMENT

SUBSCRIPTION RATES

Single copy	$ 05
By carrier, per week in advance	.25
By carrier, per year	13.00
By mail outside Nelson:	
One month	$ .75
Three months	2.00
Six months	4.00
One year	8.00

Above rates apply in Canada, United States and United Kingdom to subscribers living outside regular carrier area.

Elsewhere and to Canada where extra postage is required: One month $1.50; three months $4.00; six months $8.00, one year $15.00.

PERSONAL

WHEN IN VANCOUVER STOP AT Almer Hotel Opp C.P.R. Depot.

SPOT CASH FOR USED GOODS of all kinds Phone 1081, Chess, 524 Vernon.

LONELY LADIES, GENTLEMEN get acquainted. Join friendship club Letter introduction. Free particulars. Box 41, Vancouver.

THELMA CARLETON, TYPING and Writer's Service, Ross Spur, B.C. Rhyming dictionary 75c. Write for free circular.

VIGORINE — THE "PEP" TONIC for men who are weak, nervous, exhausted. 15-day treatment $1.00. At Fleury's Pharmacy.

25c—LIONS PHOTO—25c P.O. Box 434, Vancouver. Any 8-exp. roll developed and printed 25c. Reprints 3c. Free 5x7 coupon.

AMAZINGLY QUICK RELIEF from pain of indigestion, heartburn, dyspepsia with Wilder's Stomach Powder. Also in tablet form. 50c and $1 at all druggists.

LOOK YOUNGER! RESTORE NAtural colour to graying hair with Angelique Grey Hair Restorer. $1 at Mann-Rutherford and all druggists.

ATTENTION SCHOOL BOARD secretaries. We have a large stock of newsprint, mimeo and bond paper and can fill any order immediately. Daily News Printing Dept., Nelson, British Columbia.

SKIN ITCH, CRACKING, BURNing Skin, Eczema, Rash, Ringworm, Pimples, Blackheads, and other skin eruptions quickly relieved or money refunded with Elik's Eczema Ointment No. 5. A prescription prepared by a registered pharmacist, $1.00, $2.00. Get it from Druggist. Order today from Elik's Drug Store, Dept. 42, Saskatoon, Sask.

INDIGESTION, ACID STOMACH, Heartburn, Coated Tongue, Bad Breath, Headaches, No Appetite—When you suffer from one or all of these ailments and you wish to get prompt relief, use ELIK'S STOMACH POWDER NO. 2. It will neutralize the harmful acids and gently eliminate the fermenting POISONS from the system. You will be delighted with the comfort it brings. Get it from Druggist or order from Elik's Drug Store Dept. 42, Saskatoon, Sask.

BUY COAL NOW
With an Insured Loan

Help yourself by ordering next winter's coal now. Come to Campbell Finance for the cash you need. Loans made to married couples; certain amounts on single signature. Life insurance takes care of balance in case of husband's death—no extra cost. Reduced rates on loans $30-$1000.

CAMPBELL FINANCE CORPORATION LIMITED
HOURS 9 TO 5 OR BY APPOINTMENT
860 Baker St. Phone 1086

MINING PROPERTY

3 MINING CLAIMS IN SLOCAN District for sale. Helena, Mountain Chief No. 3 and the Silver Band. Apply to Box 293 Sprague, Washington.

PETS, CANARIES, BEES, ETC.

BEAUTIFUL ANGORA RABBITS for sale. Junior bucks and does, some with litters. Lamont, Willow Point.

GOOD DOG FOR FARM—COLLIE or police preferred. F. Storgard, Slocan, City, B. C.

WANTED — MALE COLLIE PUP. Reply Box 636, Castlegar, B. C.

PROPERTY, HOUSES, FARMS

CANADIAN PACIFIC RAILWAY Unimproved farm lands and grazing lands in the Provinces of Alberta and Saskatchewan at reasonable prices. For particulars write to the Land Branch 906, Dept. Natural Resources, Calgary, and you will be provided with the name and address of the representative in the district in which you are interested.

FARM FOR SALE — 40 ACRES, 8 acres cultivated, irrigated. Fruit trees, small fruits. 3 acres pasture, rest in good timber, poles, cordwood, etc. Two good log houses, one furnished, with hot and cold water. One large barn, chicken house, steam bath, garage, root cellar, 1 horse, 2 cows and heifer. Apply Jim Laktin, Slocan Park, B.C.

WHY NOT CHANGE YOUR FIRE *insurance on Household Effects to* a FLOATER ALL RISK POLICY. This protects you against Fire and Theft and many other hazards, *either at home or travelling.* Ask us for particulars. C. W. Appleyard & Co.

FOR SALE—¼ SECTION LAND, 45 acres broke. Furnished 5-roomed frame house, garage, chicken houses, barn, creek, well. 3½ miles from Cranbrook. Price $1200 cash. Apply Box W Cranbrook Courier.

FOR SALE—$2000 HANDLES 10 room boarding house and equipment, thoroughly renovated. Best town on beautiful Arrow Lakes. Terms — interested? Apply Box 5665 Daily News, Nelson, B.C.

N/V L. STASSEN JUNIOR, BULB growers Hillegom, Holland, accept orders for individual shipment direct from Holland to you on orders received before Sept. 30th. For price lists write P.O. Box 520, Vancouver, B. C.

FOR SALE — 20 ACRES LEVEL alfalfa land, 6 room house, barn and 5 good buildings, ¼ mile from school bus. Small stream. 9 fruit trees, garden, pasture and fields. $2500. Mrs. John Nygaard, Canyon, B. C.

FOR SALE — 2-APARTMENT house, large grounds, close in. One suite immed. possession. 106 Baker Street.

WANTED TO RENT OR BUY — Small house. Phone 718-R.

FOR SALE — 7-ROOM HOUSE, close in. Box 696, Daily News.

FOR SALE, MISCELLANEOUS

TOYLAND at Greenwood's

is open all the year round. We carry a good selection of toys for boys and girls. If you are looking for a kiddies' gift, visit our toy counter.

GREENWOOD'S
Hardware, Furniture, Electrical Fixtures.
486 Baker St. Phones 272-273

FOR SALE—THERMIQUE PERMAnent wave machine with 28 cords in perfect condition. Selling on account of moving away. For details write Bayfarm Beauty Salon, Slocan City, B.C., immediately.

FOR SALE — TREE RIPENED peaches, $1.75. Fresh eggs, chickens, peat moss manure. We deliver. Phone 677-Y3, 1 mile East of ferry.

FOR SALE — NEWMAN BIENS made double-barreled 12 gauge shotgun, not hammerless, $30. Apply Box 5961 Daily News.

FOR SALE—CIRCULATOR HEATer in A-1 condition. Can be seen at 904 Mill Street.

PIPE — FITTINGS — TUBES, SPEcial low prices. Active Trading Co. 916 Powell St., Vancouver.

FOR SALE—NEW FIRE-POT WITH grates for Sunbeam box furnace No. 1040. Apply 520 Mill St.

FOR SALE — ELECTRIC RANGE. Good condition. Apply John J. Savinkoff, Thrums, B.C.

ABOUT 100 CLEAN GLASS GALlon Jugs, 25c each. Columbia Bottling Works, Ward St.

FOR SALE—NEW PICKET FENCE. Apply 302 Robson St. Phone 134-Y.

DAILY CROSSWORD

ACROSS
1. Cut, as grass
4. Knave of clubs (Loo)
7. Frighten
9. Notions
12. Worked at steadily
13. Kind of sailing vessel
14. Electrified particle
15. Classes of things
16. Greek letter
17. Endure
19. At home
20. Body of water
22. Seed vessels
24. River (Swiss)
25. Coin (Peru)
26. Tie together
28. Made of gold
31. Erbium (chem.)
32. Bed built against a wall
33. Greek letter
34. Come back
37. Thus (Law)
38. Dwarf
39. Sharp
41. People of Serbia
42. Relatives
43. In no manner
44. Plead

DOWN
1. Chief
2. Metallic rock
3. Marry
4. A timid gambler (slang)
5. British colony (SW Asia)
6. Apportion
7. Whirls
8. Strike
10. Having a bitter taste
11. People of Mongoloid tribes (SE Asia)
18. Herd of whales
27. Small ball on a string
18. Organ of hearing
21. Flowed
22. U. S. president
23. Ancient
25. A male offspring
26. Floating ice masses
27. Goddess of peace
28. Firearm
29. Live
30. Notches
32. City (Fr.)
35. Ripped
36. Boss of a shield
37. Carol
39. Founder of Bahism
40. Regret

Yesterday's Answer

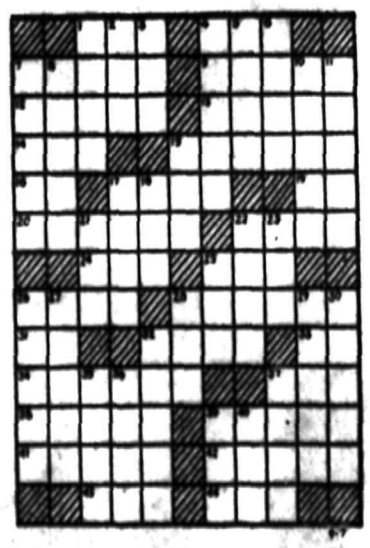

CRYPTOQUOTE—A cryptogram quotation

AC RLISO'D TS ORL RTERFISVD.
AC *RLISO TD SUO RLEL—YNESD.*

Yesterday's Cryptoquote: TIME IS AS YOUNG AS EVER. NOW, NATURE AS FRESH AND SWEET—DAVIDSON.

MACHINERY

FOR SALE

1 U.S.A. Model A. DO8 No. 13401 Chicago Pneumatic Diesel (semi) 2 cylinder—18½" bore—21" stroke, 200 horsepower—230 RPM Horizontal Crosshead type, including starting air tanks and accessories.

1 U.S.A. Type ATB1 No. 304636 240 KW General Electric Belted Generator, 3 phase, 60 cycle, 480 volts, 600 RPM, with instrument panel, and voltage regulator.

1 U.S.A. No. 112779 General Electric belted exciter, 125-volt, 950 RPM.

All in first-class condition.

Write to
422 GORE STREET
Nelson, B.C., or Phone 225R

POWER SAW REPAIRS
Our staff is fully trained in the servicing and repair of all makes of power chain saws. Ship to us for immediate service.
AIR EQUIPMENT SERVICE LTD 1401 Hornby Vancouver, B.C.
We are B.C. distributors for Le Roi air compressors and engines; Timken bits and rods, power chain saw repairs.

Chrysler Fluid Drive

GASOLINE POWER UNIT
Made by
Lawrence Manufacturing Co.

85 h.p. on belt type TI-20 Complete with Crown Pulley. Price complete, F.O.F. **$1295**

Specially designed for portable sawmill operation.

Nelson Machinery & Equipment Co.
214 Hall St. Phone 18

New two-ton two-speed lightweight all-steel hand hoists, price $43.50; new Gilchrist logging jacks, $75; new and used flexible galvanized and black steel cable; 4" semi-steel bench bises, $8; new steel plate remnants, pipe and fittings.
ATLAS IRON & METALS LTD 250 Prior St. Vancouver, B.C

1—Caterpillar 102 h.p. Diesel Power Unit, complete with pulley.

1—8 h.p. I.E.L. Power Chain Saw with 48" Cutting Bar.

1—Single Axle Logging Trailer.

Bayes
Equipment Company
Cranbrook, B. C.

We have for immediate delivery Westfield radial arm cut-off saws which are versatile, accurate and efficient. Every contractor and builder should have one of these saws. Come in and see demonstration. Write or phone for catalogue.
PURVES E. RITCHIE & SON LTD. 658 Hornby St. Vancouver, B.C.

For Sale
38 Horsepower
New International Model U-4
Gasoline operated power unit, fully equipped.

Central Truck & Equipment
702 Front St. Phone 100
NELSON, B. C.

MACHINERY
Caron Logging arches and winches for tractors.
Braden winches for trucks.
Hand winches — most sizes, immediate delivery.
Cummins Diesel Engines.
BAYES EQUIPMENT COMPANY Cranbrook, B.C.

National Single and Double Drum Gasoline Hoists
Ideal for Log Loading, Land Clearing, Dragline and Building Construction.
NATIONAL MACHINERY CO. LTD. Vancouver, B.C.

NATIONAL PORTABLE SAWMILLS are strongly built for economical production to suit Western Canadian timber. Manufactured by NATIONAL MACHINERY CO. LTD., Vancouver, B.C.

ALL - STEEL CORDWOOD SAW frames. National Machinery Co. Ltd. Granville Island, Vancouver B.C.

SCHOOLS, INSTRUCTION

HOME STUDY AT ITS BEST

BOOKKEEPING - ACCOUNTANCY AND BUSINESS ADMINISTRATION

The only college in Canada specializing in this type of training exclusively. Hundreds of successful graduates. Complete training for Canadian professional degrees such as A.P.A., C.G.A., and A.C.I.S., etc.

THE SCHOOL OF ACCOUNTANCY LTD.
Winnipeg, Canada
(Established 1908)
"COOPER INSTITUTE"

Civil Service Examinations

Prepare NOW for Summer and Fall examinations—Letter Carrier, Postal Clerk, Clerk 1 & 2, Customs Clerk, etc. Full particulars upon request to MCC Civil Service School, 301 Enderton Bldg., Winnipeg, Man. Oldest in Canada. No agents.

NARAMATA SCHOOL FOR GIRLS
NARAMATA, B. C.
A Boarding School for junior girls, situated on the Okanagan Lake. Grades 1 to 9 inclusive. Individual instruction in school work. Outdoor life, including *riding, swimming, tennis and* skating.

BOATS AND ENGINES

NEW

Marine Motors

Now Available—Subject to Prior Sale

Universal 110 h.p. direct drive.
Universal 25 h.p. direct drive.
Universal 90 h.p. 2.25 to 1 reduction.
General Motors 85 h.p., 6 cylinder direct drive.
Ford 90 h.p. V8 marine 2-1 reduction.
Mercury 90 h.p. V8 2-1 reduction.
Meadows 100 h.p. 2-1 reduction.
Onan 2½ h.p. aircooled.

Peebles Motors Ltd.

FOR SALE—17 FT. RUNABOUT motorboat, 20 h.p. inboard engine. Good condition, reasonable. Phone 732-X.

FOR SALE — 18 FT. CABIN launch. Inboard marine motor. Excellent condition. Phone 928-R.

RENTALS

Urgently Required

Two or three furnished or unfurnished rooms with housekeeping facilities, within reasonable distance of business district. Quiet, refined executive and wife; references etc.

Accountant
Phone 1090 or 1091

LIVESTOCK, POULTRY AND FARM SUPPLIES, ETC.

FOR SALE—15 HEAD OF SHEEP, 5 to 30 months old, good for wool or mutton. $15 each. John Shoustoff, Salmo, B.C.

FOR SALE — FARM HORSES, harness and reel wheel wagon. Bargain price. Apply Mike Saminoff, Willow Point.

FOR SALE—EXCELLENT YOUNG registered Shorthorn cow and calf. N. Dosenberger, R.R. No. 1, Nelson.

FOR SALE—FEW HOLSTEIN AND Jersey cows. Good milkers. Best offer takes it. J. Logan, Poplar Creek, B. C.

GOOD, QUIET HORSE FOR SALE. 8 years old. Near 1400 lbs. Cheap. N. Bayoff, Tarrys, B. C.

FOR SALE — TEAM OF HEAVY farm horses. Priced for quick sale. R. Quin, Harrop, B. C.

SITUATIONS WANTED

Rates under this heading 11c per line, 44c a line per week, less 10% for cash. Minimum 2 lines.

WANTED—JOB FOR 2 TEAMS OF horses and 3 men, prefer logging on contract, skidding poles, etc. Have own equipment. Apply personally if possible. Mike M. Tomilin, Brilliant, B.C.

EXPERIENCED TRUCK DRIVER would like work in Nelson or on freight line. Phone 667-L4.

CHIMNEY AND ROOFING SERvice. Prompt, efficient service. Phone 1081.

DRESSMAKING — WILL SEW IN your home or mine. Ph. 564-R1.

AUTOMOTIVE MOTORCYCLES, BICYCLES

WANTED—¼ T. TRUCK FOR MY orchard, need it badly. Phone Renata Store or write F. F. Siemens, Renata, B.C.

NEW AND USED PARTS FOR ALL makes of cars. City Auto Wreckers, Box 24, Granite Road.

WANTED BY VETERAN 1936-38 model car in good condition. Phone 576-L4.

FOR SALE — LADIES' BICYCLE, good condition, $30. J. Riehl, Balfour, B.C.

LOST AND FOUND

LOST MAN'S BLACK PURSE IN Hudson's Bay Store Saturday, about 2 p.m. Finder please return to Hudson Bay shoe counter. Reward.

BROWN WALLET LOST IN CIVIC Theatre Sept. 4. Party finding it please leave at Theatre, Al Edwards. Reward.

LOST — LADIES WATCH. REward. Room 3-686 Baker Street.

ROOM AND BOARD

WANTED — BOARD AND ROOM close in for young business gentleman. Box 5114 Daily News.

WANTED — ROOM AND BOARD for High School girl. Apply Mrs. J. C. Forbes, Balfour, B.C.

WANTED — 2 OR 3 ROOM SUITE for couple. Phone 107.

ROOM AND PART BOARD. Phone 722-L3.

WANTED, MISCELLANEOUS

WANTED — SECOND HAND washing machine in good condition. Box 5690 Daily News.

SHIP US YOUR SCRAP METALS or iron. Any quantity. Top prices paid. Active Trading Company 916 Powell St., Vancouver, B.C.

Market Trends

NEW YORK, Sept. 6 (AP)—Rallying tendencies faded from most sections but selling pressure was relatively light and volume the smallest of the week.

An attempt to extend the recovery of Thursday failed to get anywhere at the start and the direction soon was definitely downward for most pivotals although scattered issues managed to contest the shift with moderate success.

TORONTO—Losses predominated on the Toronto Exchange today and all four index groups netted losses. Chief weakness appeared in the industrial and Base Metal stocks. The golds were mildly soft and the Western Oils showed little net change. Volume was around 1,400,000 shares.

The market was featured by the advance of Sullivan to 2.75 for a gain of 35 cents. Two other strong and active issues were for a gain of 35 cents. Two other strong and active issues were Jason, up 6 cents or more and Purdy Mica, up 8 cents from 10.

A few Western Oils closed higher. Calgary-Edmonton added a few cents, Pacific Pete was up 3 and East Crest ½. Roxana lost 8.

MONTREAL—After rallying yesterday security prices returned to the downward trends of Tuesday and Wednesday on average in deals up to the final hour today on the stock exchange and curb market.

LONDON—Business was light in today's stock exchange session with small dealings, mainly for adjustment purposes, constituting its bulk.

Recovery on Wall Street did not bring about the sharp increase in prices which some brokers here had expected.

Calgary Livestock

CALGARY, Sept. 6, (CP)—Light cattle receipts being cleaned up at steady prices.

Thursday's receipts: 131 cattle, 18 calves, 653 hogs, 131 sheep. This morning's receipts: 20 cattle.

Hogs sold Thursday at $30.60 for A's. Sows $14.50.

Good to choice butcher steers 11.75-12.50. Good to choice butcher heifers 10.75-11.50.

Good cows 8.75-9.25. Canners and cutters 6.50-8.50.

Good to choice veal calves 11.00-12.00. Good stocker and feeder steers 10.00-10.75.

Good lambs 11.50.

Dollar Down

NEW YORK—The Canadian dollar was down ⅛ at a discount of 3¼ per cent. The pound sterling was unchanged at $4.03½.

POSTPONE U. N. ASSEMBLY

PARIS, Sept. 6 (AP) — French informants said the Foreign Ministers Council meeting today held open a final decision on a Russian proposal to postpone the United Nations General Assembly meeting to Nov. 11. The decision was deferred until State Secretary Byrnes returns to Paris.

Consider Future of Army's Church Service

OTTAWA, Sept. 6 (CP)—The future of the army's church services is under consideration at the present time and an announcement may be made shortly, it was learned today.

Officials gave that comment on a story from London saying the British army had decreed that attendance of troops at church services now is voluntary except on occasions of "local or national" importance.

Edmonton Home Building at Stake

EDMONTON, Sept. 16 (CP)—Edmonton building officials and contractors said today that unless the situation improves "almost immediately," hundreds of homes under construction in Edmonton will remain as "wooden shells" during the next few months.

Charge Dismissed

VANCOUVER, B. C., Sept. 6 (CP)—A charge of compelling a composing room employee of the Vancouver Daily Province newspaper to abstain from returning to work was dismissed when Morey Pettipiece, 64, appeared before Magistrate H. S. Wood in Police Court yesterday.

Lady Montgomery Better

MOVILLE, County Donegal, Eire, Sept. 6 (CP Cable)—Lady Montgomery today was reported "maintaining her earlier improvement." The 82-year-old mother of Field Marshal Viscount Montgomery was stricken with a serious illness two weeks ago, but rallied this week.

The national bird of Guatemala is the quetzal. It was chosen because it is a bird of freedom and dies in captivity.

Toronto Stock Quotations

MINES	
Anglo-Huronian	8.75
Armistice	1.15
Astoria	.35
Aubelle	.52
Auner	4.55
Aumaque	.88
Bagamac	.24
Base Metals Mining	.10
Bear Exploration	.69
Beattie Gold Mines	.67
Beaulieu Yellowknife	.52
Bevcourt	.75
Bidgood Kirkland	.25
Bobjo Mines	.16
Bonetal	.42
Boycon	.20
Bralorne	12.00
Broulan	.48
Buffalo Ankerite	4.70
Buffalo Canadian	.23
Buffalo Red Lake	.36
Campbell R L	1.85
Canadian Mal	.65
Cariboo Gold Quartz	2.90
Castle-Trethewey	1.44
Central Patricia	2.12
C Porcupine	.20
Chesterville	4.15
Citralam	.15½
Cochenour	3.50
Coin Lake	.53
Colomac Yellowknife	.69
Coniaurum Mines	1.55
Consolidated M & S	86.15
Conwest	1.20
Croinor	1.50
Delnite	1.90
Dickenson Red Lake	1.40
Diversified	1.45
Dome Mines	2.00
Donalda	.95
Duquesne	1.40
Duvay	.23
East Amphi	.38
East Malartic	1.65
East Sullivan	4.00
Elder	1.00
Eldona	.56
Falconbridge Nickel	4.45
Francoeur	.10½
Frobisher	3.90
Giant Yellowknife	6.70
Gillies Lake	.11
God's Lake Gold	.68
Gold Crest	.24
Gold Dale	.20
Gold Eagle	.11½
Golden Arrow	.33
Golden Gate	.27
Golden Manitou	2.85
Grandoro	.10½
Gunnar Gold	.34
Hallnor Mines	4.90
Hard Rock Gold	.71
Harker Gold	.16
Harricana	.34
Hasaga	1.30
Heath	.33
Heva Cadillac	.64
Hollinger	11.75
Homer	.15
Hosco	.51½
Howey	.26
Hudson Bay M & S	39.50
Indian Lake	.40
Inspiration	.80
International Nickel	38.65
Int Uranium	.90
Jacknife	.7
Jack Waite	.8
Jason	.62
Jellicoe	.98
Joliet Quebec	.75
Kayrand	.11
Kenville Gold	1.20
Kerr-Addison	12.85
Kirk-Hudson	1.05
Kirkland Lake	1.40
Labrador	6.70
Lake Dufault	.80
Lake Shore Mines	14.15
Lamaque Gold	6.00
Lapaska	.55
Leitch Gold	1.30
Lexinden	.39
Lingman Lake	1.05
Little Long Lac	1.95
Louvcourt	3.80
Lynx	.20
Macassa	8.25
MacDonald	3.65
MacLeod Cockshutt	1.90
Marion Rouyn	.30
Madsen Red Lake	8.15
Malartic Gold F	2.00
Marcus	1.14
McIntyre-Porcupine	88.50
McKenzie Red Lake	1.00
McMarmac	.37
McWatters	20½
Mining Corporation	7.60
Monets	.55
Mosher	.30
Negus	2.30
New Bidlamaque	.49
Nib	.24½
Nicholson Mines	.14
Nipissing Mining	2.65
Noranda	82.50
Norbenite	.01
Normetal	1.62
Norseman	.20
O'Brien Gold Mines	1.90
O'Leary	.30
Omega Gold	.18
Omnitrans Exploration	.30
Orenada	.32
Osisko Lake	1.17
Pamour Porcupine	1.45
Paymaster	.57
Pend Oreille	2.70
Perron Gold	1.29
Picadilly	.18
Pickle Crow Gold	3.00
Pioneer	3.85
Powell Rouyn Gold	.80
Premier Gold	1.41
Preston East Dome	1.85
Quebec Gold	1.25
Queenston	1.10
Quemont	18.75
Regcourt	.27
Richmac Gold Mines	.49
Roche L L	.12½
Rouyn Merger	.46
San Antonio Gold	4.10
San Rouyn	.68
Shawkey	.40
Sheep Creek	1.18
Sherritt Gordon	2.80
Sigma Rouyn	10.00
Siscoe Gold	.67
Sladen Malartic	.43½
Springer	1.28
Stadacona	.79
Starratt Olsen	.93
Steep Rock	2.42
Sturgeon R	.27
Sullivan Cons	2.99
Surf Inlet	.53½
Sylvanite	2.80
T Lundmark	.51½
Taku River Gold Mines	1.10
Teck-Hughes Gold	3.60
Thurbois Mines Ltd	.56
Toburn Gold Mines	1.45
Towgamac	.21
UUpper Canada	2.35
Ventures	11.10
Vicour	.26
Waite Amulet	4.80
Wasa Lake	.30
W Malartic	.28
Wiltsey	.15½
Wright Hargreaves	3.80
Yellorex	.33
Ymir Yankee Girl	.17
OILS	
Anglo Can	1.01
British American	27.00
British Dom	.32
C & E Corp	1.85
Calmont	.29
Chemical Research	.66
Dalhousie	.35
Davies Petroleum	.12
East Crest	.06½
Foothills	1.96
Home Oil	2.76
Imperial	13.65
Inter Petroleum	16.25
Mid Continent	.07
National Pete	.12
Okalta	.42
Pacalta	.09
Pacific Pete	.85
Royalite	17.50
INDUSTRIALS	
Abitibi Power	17¼
Abitibi Power pfd	17¼
Algoma Steel	19
Bathurst A	19
Beatty	38
Bell Telephone	200
Brazilian Traction	21
Brewers & Distillers	15½
B A Oil	26¾
B C Packers	15¼
B C Power A	29½
B C Power B	3.15
Building Products	27½
Can Brew	26
Canada Canners	27.35
Can Car & Foundry	14
Canada Car & Fdry pfd	20
Canadian Celanese	25
Can Dredging	24½
Can Ind Alcohol A	18.15
Can Malting	60
Can Marconi	2½
Can Pacific Rly	16¼
Cons Paper	16¼
Cockshutt Plow	13½
Distillers Seagrams	22¾
Dominion Bridge	36
Dominion Foundries	29
Dom Steel & Coal B	15.65
Dom Tar & Chem	26
Fanny Farmer	51
Ford of Canada A	23
Gatineau	19
Gatineau 5% pfd	100¼
Gen Steelwares	17
George Weston	27¼
Goodyear Tire	104
Gt Lakes Paper	25½
Gypsum Lime	14¾
Hamilton Bridge	7¾
Hiram Walker	131
Imperial Oil	13.50
Imperial Tobacco	14
Int Metals	31.50
Inter Nickel	32.75
Kelvinator	26.00
Lake of the Woods	32.00
Laura Secord	21.00
Loblaw A	32.50
Loblaw B	32.15
Maple Leaf	14.50
Massey Harris	15.50
Massey Harris Pfd	97.50
Montreal Power	19.25
Moore Corp	71.00
Nat Steel Car	24.50
Page Hershey	81.00
Powell River	32.00
Power Corp	11.50
Shawinigan	21.00
Sicks Brew	13.00
Simpsons Pfd	105.00
Southam	19.00
Steel of Canada	92.00
Steel of Canada Pfd	85.00
Union Gas	10.15
United Corp	22.00
United Steel	10.00
Winnipeg Elec Pfd	101.00
Winnipeg Elec Com	12.50

NEW YORK STOCKS

American Can	92.75
Amer Telephone	179.00
American Tobacco	87.00
Anaconda	38.75
Beth Steel	100.50
Canadian Pacific	15.50
Dupont	181.50
Gen Electric	41.00
Gen Foods	46.00
Gen Motors	58.70
Howe Sound	36.50
International Nickel	32.00
Inter Tel & Tel	21.75
Kenn Copper	46.25
Stan Oil of N J	69.25
Union Oil of Cal	33.10
U S Rubber	61.75
U S Steel	76.50

MONTREAL STOCKS

BANKS	
Commerce	28.00
Dominion	28.50
Imperial	28.00
Montreal	23.75
Nova Scotia	37.00
Royal	23.00
Toronto	36.00

IDENTIFY MAN KILLED IN CRASH

LONGVIEW, Wash., Sept. 6 (AP)—The second man killed in the crash of a borrowed Seattle airplane before daybreak yesterday in rugged wooded country five miles West of Ryderwood has been identified as John Faries, 25, West Seattle, Coroner Gordon Quarnstrom announced today.

His father, Joseph R. Faries, said the body had been identified by friends. He had been seen with Robert Aners, Seattle, the other victim, Wednesday night in Seattle and failed to report at work yesterday at the electrical shop in which his father is a partner.

Aners had borrowed the plane from J. P. Swann, Boeing Field, Seattle, leaving a note he wanted to use it 24 hours.

Lightning Knocks Out Spokane Power Plants

SPOKANE, Sept. 6 (AP)—Lightning knocked out all but three of this city's power plants last night, leaving sections of the city in a total blackout for 40 minutes and causing what power company officials described as "one of the most severe tie-up since the Northwest power pool was formed."

The entire city and some surrounding areas were cut off from power for 20 minutes. Telephone service was curtailed as carbon relays in telephone offices burned out. Street and traffic lights went out, and doctors completed operations and delivered children by flashlight.

Marshal Blair, Superintendent of Operations for the Washington Water Power Company, said lightning apparently struck main power lines between Grand Coulee and Spokane.

Set Weight Limit On Quinsam Bridge

CAMPBELL RIVER, Sept. 6 (CP)—Maximum gross weight limit for the Quinsam River Bridge on the Campbell River Road has been set by the Provincial Works Department at 6000 pounds.

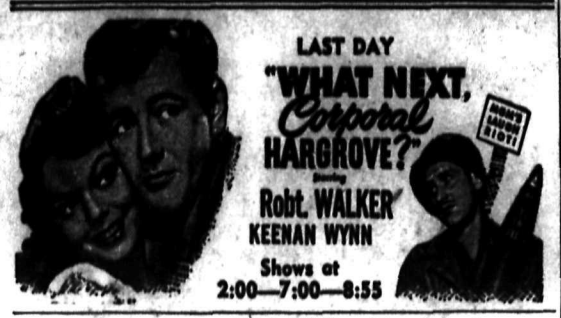

Starts Monday With Kiddies After School MATINEE AT 4:00 P.M.

"THE ENCHANTED FOREST"

Filmed in Glorious Color of Nature's Wonderland.

REGULAR ADMISSION

Civic

ADVERTISE IT IN THE CLASSIFIED COLUMNS

Phone 327 for Appointment

At the HAIGH TRU-ART

For 1946 Hair Styling

Have the Job Done Right SEE

VIC GRAVES

MASTER PLUMBER

PHONE 815

Have Your Furniture Expertly Recovered at the

NELSON UPHOLSTERY

413 Hall St. Phone 146

FLEURY'S Pharmacy

Prescriptions Compounded Accurately

Med. Arts Blk. PHONE 25

WALKER'S RADIO SERVICE

Repairs on all makes of radios. Electric repairs of all kinds.

Phone 497 — 271-X.

LADIES OF DISTINCTION

Will not bargain with the priceless beauty of their hair

CLERIHEW'S BEAUTY LANE

806 Josephine St. Phone 1146

Oak Construction Company

1016 Falls St. Phone 1051

CEMENT WORK SPECIALISTS

Estimates on

STUCCOING, REMODELLING AND HOME BUILDING

All Work Guaranteed.

113-Year-Old Plunges Down Cliff

VICTORIA, Sept. 6 (CP)—A link with the days of Sir James Douglas, first Governor of British Columbia, was broken yesterday when Chief John Peter, who claimed to be 113 years old, of the Penelekut band, Galiano Island, was found fatally injured at the foot of a 60-foot cliff below his cabin home at Porlier Pass.

Almost blind, it is thought he missed his footing, plunging down the steep cliff.

At one time he was gardener for Sir James Douglas at 50 cents a day. He gave up this position to work in a bakeshop at 60 cents a week. The inducement was that he got all the stale cakes he could eat for himself and family.

LONDON, (CP) — British Overseas Airways Corporation has announced reductions averaging almost 14 per cent in fares in its African and Middle East services.

GET YOUR SCHOOL SHOES at The Bootery

Lawn Mowers Sharpened Shears Ground

Cor. Victoria and Stanley Sts.

A. J. HESSE

PHONE 940

THOMPSON FUNERAL HOME

AMBULANCE SERVICE

"Distinctive Funeral Service"

515 Kootenay St. Phone 361

CAMPBELL, SHANKLAND & IMRIE

Chartered Accountants

Auditors

548 Baker St. Phone 235

RADIO REPAIRS

NELSON ELECTRIC CO.

A FEW CENTS A DAY GIVES

1. Immediate family protection for sickness or accident.
2. No long waiting period for major operations. (No age limit.)
3. Write or call branch office

CITIZENS' HEALTH AND ACCIDENT ASS'N.

Suite 6, 542 Baker St. Nelson

We Are "Car Saver" Specialists

CARELESS Today . . .

CARLESS Tomorrow

CUTHBERT MOTORS Limited

DODGE - DE SOTO DEALERS

Opposite Post Office and Hume Hotel

PHONE 75 — NELSON, B.C.

BIBLES

We Are Now Showing Our Best Stock In Several Years

Prices from $1.50 to $10.00

Mann, Rutherford DRUG CO.

9337 B. C. Veterans Drawing Allowances

VANCOUVER, Sept. 6 (CP)— A total of 9337 British Columbia veterans were drawing allowances under the Post Discharge Re-establishment Order on Sept. 1, the department of Veterans Affairs Rehabilitation Branch here announced today.

Some 9001 B. C. ex-servicemen and women received $1,644,697 in re-establishment credit payments during August.

Phone 144 for Classified Ad Service

Vancouver Man New Ellison Manager Here

Successor to B. C. Poulsen as Manager of the Nelson Branch of Ellison Milling & Elevator Co., Ltd., Melvin Oxspring of Vancouver is now in Nelson. Mr. Poulsen was transferred to Lethbridge.

Mr. Oxspring joined the company 11 years ago, serving the Vancouver Branch during that time. He is a member of the Vancouver Board of Trade. His wife and two sons will join him at Nelson when their new home which they are to build here is completed. The older boy, Harvey, has been keenly interested in Scouting, being a member of the Kerrisdale Boy Scout Troop.

"OUR PAL . . ."

NEWTON, N. J. Sept. 6 (AP) — A skunk took possession of the Sandyston Consolidated School on opening day yesterday. The rural pupils received an extra day's vacation.

Kimberley First on List for Health Unit Council Learns; To Survey School Area Lighting

KIMBERLEY, B. C., Sept. 6—A considerable volume of business ws transacted at the meeting of the City Council Thursday night. Alderman Bryant read a letter from Dr. Amyot, Provincial Health Officer, on the possibility of establishment of a health unit in East Kootenay during 1947. Dr. Amyot stated that this district was first on the list and that such a unit would be established as soon as personnel was available.

Alderman Fabro reporting on works gave a resume of work being done on Upper Blarchmont Road to give drainage and correct grading. Application has been made to the government for a gravel pit, mineral rights to which are held by the C. M. & S. Co.

A motion was carried that a minimum service charge of $1.25 be made for any calls made on the city electrician to deal with electrical trouble arising from the main line to houses. Alderman Bryant was appointed to the Electrical Examining Board and to take the place of Alderman Bonell on the Fire, Water and Light Committee.

The city electrician was authorized to purchase a meter test board, also to hire additional help when needed.

A survey is to be made of poor lighting in the High School area and a report brought in. The city plumber was appointed to act on a Board of Plumbing Inspectors.

Under discussion on a uniform wage scale for all municipal employees in Kootenays, the Mayor reported that at the recent meeting of municipal representatives at Nelson the Secretary was asked to get information and an executive was appointed to make recommendations.

The Mayor appointed a local committee of Aldermen Norton and Fabro, the City Clerk and the City Engineer to discuss local wages and report recommendations to next meeting.

M. Moishon was appointed plumbers assistant and Miss Arlene Sims was appointed bookkeeper on same understanding.

Telephones will be installed at the homes of the City Foreman, City Plumber and City Electrician, the city to pay $25 a year toward costs. The proposed extension to the city building will be dropped for the present, the Engineer to prepare estimates for the erection of a temporary shelter for equipment.

In reply to a request by village of Chapman Camp for cost of purchasing a water system, the Council stated a price and will start negotiations with Chapman Camp, subject to the approval of Kimberley rate payers.

Use of Council Chambers was granted to the Regional Advisory Committee of eVterans Land Act for their meetings.

The Clerk was instructed to write the Inspector of Electrical Energy suggesting that the Electrical Engineer be appointed Inspector for the outlying districts.

A complaint on local radio interference was reported to the Dept. of Transport for investigation.

Building owners on an alley in the centre of town will be given 48 hours to clean the alley or city will do it at their expense.

S. Maartman was granted permission to clear land on a hill adjacent to his residence to reduce the fire hazard.

Jerusalem Federation Plan Offers Little Change, But Regarded As Most Likely to Succeed

By CARTER L. DAVIDSON

JERUSALEM, Sept. 6 (AP)—Solutions to the Palestine problem, numbering dozens in the last quarter-century, boil down roughly to whether this disputed land shall be Jewish, Arab, neither or both.

Great Britain, the mandatory power whose political, economic and military future in the Middle East may hang in the balance, has developed a scheme to federate Palestine an give parts of it to Arabs, parts to Jews and keep two parts aloof. One of the last would be the Negev, or Southern desert, which would be deferred for a later decision according to developments, and the other would be a permanently international mandate in the holy places.

Around the plan of federation the pros an cons are raging. the arguments, loud and bitter, are mostly con, but the sentiments, say most Palestinians who are not professional politicians, are mostly pro.

3 ALTERNATIVES

The other three solutions, that Palestine be Jewish, be Arab, or be neither, seem regarded by all privately and by most publicly, as in the realm of lost causes.

No authority doubts that to give Palestine to either the Arabs or Jews, relegating the other to the role of an intra-national minority, would stain the Holy Land so copiously with blood it soon would sprout the seeds of another great war.

The possibility of keeping Palestine forever international is ruled out by Jews, Arabs and Britons. The almost unanimous opposition was that the plan was little more than a continuation of the status quo—a status which all agree is unsatisfactory.

Expect to Speed Germany to a Self-Supporting Status

By J. M. ROBERTS, JR.

The Byrnes speech and other developments in Germany indicate that the British and Americans have accepted the challenge of the Russian refusal to co-operate either politically or economically, and that there will now be a relatively open contest for the support of the Germans themselves.

Russian talk about ultimately unifying Germany has been met by actual economic unification in the Anglo-American zones. Although this was done as a part of a general policy calling for control of Germany as an economic unit, Mr. Byrnes' phraseology makes it obvious that we also intend to reap such German gratitude as we can.

It is expected to reduce the costs of occupation and speed the Germans toward a self-supporting status. But the automatic corollary is to put us right into a political campaign.

Months ago, when Russia's attitude toward Germany's future was still in doubt, some Western diplomats felt it would take shape according to Moscow's beliefs on one issue. If Russia felt communist control of a unified Germany, after occupation ended, was possible, then she would favor such unification. If not, she was expected to widen the breach between Western and Eastern occupation zones and attempt to solidify the position she already occupied.

The Russians finally came out for a whole Germany in the future, but blocked efforts to administer the country as an economic unit now.

There is a difference still, of course, between the Russian moves toward actual political control of Germany and the Western desire to see Western political beliefs on the Germans. But the issue, obvious but unofficial heretofore, now seems fairly drawn. It is whether Germany is to be developed along what Westerners call democratic lines, or whether the Russian "sphere of influence" will eventually be advanced to the Rhine.

"KIDS ARE THE SAME EVERYWHERE" SAYS WELSH TEACH IN ONTARIO

TORONTO, Sept. 6 (CP)— The only Welsh teacher in a group of 20 from Britain now teaching in Ontario, Miss Constance Pugh said last night that "kids are much the same everywhere."

Six other British teache 6 are in Toronto and the rest are scattered throughout Ontario. All women, they are here in exchange for Canadian teachers sent to Britain.

"I think this exchange system is a wonderful idea," said Miss Pugh.

"Your whole educational system is entirely different from ours. Our schools are divided into so many more sections. The courses of study are different as well as the names of subjects. I expect I'll have a lot more homework than just preparing next day's lesson."

Possible Changes in Cabinet Shuffle Lobby Talk Themes

By DARCY O'DONNELL
Canadian Press Staff Writer

OTTAWA, Sept. 6 (CP)—Prime Minister MacKenzie King's announcement that he will re-organize the cabinet before the next session of Parliament in January revived speculation on the nature and the extent of the proposed shuffle.

Much of the speculation was a re-echo of that heard in Parliamentary lobbies before the end of the recent session. Absent from it, however, was any guessing as to Mr. King's own future plans

The Prime Minister made it clear at his press conference yesterday that he will lead the government in the coming session and that he hopes to lead it for several sessions. He said it should not be forgotten that the life of the present parliament does not expire until June, 1950.

Mr. King said only "providence" knew whether Mr. St. Laurent would continue in his new external affairs post after re-organization of the cabinet.

WOULD LIKE TO RETIRE

Mr. St. Laurent is among cabinet ministers who reported to have said privately that they would like to retire. In the same category are reconstruction Minister Howe, Resources Minister Glen, Revenue Minister McCann and Postmaster-General Bertrand. Finance Minister Ilsley has intimated that he would like a lighter task than his present one

Mr. St. Laurent is reported to have said to friends that he would like to return to private law practice. Should he carry out his plans the external affairs post might be taken over by Health Minister Claxton, now head of the Canadian delegation at the Paris Peace Conference.

They said Mr. Ilsley, who has carried the burden of the country's wartime financing since 1940, might succeed Mr. St. Laurent as Justice Minister. Defence Minister Abbott and son of the late Rt. Hon. Erriest Lapointe former Justice Minister has been pointed to by some as the next Justice Minister

Defence Minister Abbott, who has handled the finance department since Mr. Ilsley left for an overseas trip more than a month ago, is suggested as the next Finance Minister while Fisheries Minister Bridges, a veteran of the Second Great War is said to be in line for the defence portfolio.

The fisheries portfolio might go to J. W. McNaught from Queen's County in Prince Edward Island.

CHEVRIER SEEN AS HOWE SUCCESSOR

Mr. Howe, who like Mr. Ilsley carried unusually heavy burdens during the war, is said to be anxious to retire from public life. His successor might be Transport Minister Chevrier. Veterans Minister Mackenzie is reported slated for Senate appointments Mr. Bertrand is said to be down for a judgeship.

Labor Minister Mitchell is reported to have said that he would like to take an easie. job when the current labor unrest is settled.

Air Minister Gibson has been mentioned as the next Lieutenant-Governor of Ontario and as a likely candidate for a diplomatic post.

The Revenue post might go to Robert Mayhew, member for Victoria and Parliamentary Assistant to Mr. Ilsley, Ralph Maybank of Winnipeg and Gilbert Weir of MacDonald, Man., are pointed to as possible successors to Mr. Glen. Leslie Mutch of Winnipeg or David Croll of Toronto, both veterans of the Second Great War, conceivably could go to the Veterans Department, although Mr. Croll and State Secretary Martin have been talked of next Labor Ministers.

Flt Lt. James Sinclair of Vancouver and Wing Cmdr. William Benedickson of Kenora, Ont., might replace Col. Gibson in the Air Ministry.

The outcome of by-elections this month and next in Pontiac, Que., Toronto Parkdale and Portage La Prairie, Man., may have a bearing on the extent of the cabinet shuffle.

Order Japs to Hand Over Plans for Pearl Harbor Attack

TOKYO, Sept. 6 (AP)—The Japanese Government was directed today to deliver to Allied headquarters' international prosecution section all plans and orders for the Pearl Harbor attack.

The directive also called for all messages concerning location and movement of U. S. fleet units in Hawaiian waters that passed from the Japanese navy or Foreign Office here to the Japanese Consul-General at Honolulu in the 90 days preceding the attack.

AUSSIES ESTABLISH INTERIM AND PERMANENT FORCES

CANBERRA, Sept. 6 (Reuters) — Francis M. Forde, Australian Deputy Prime Minister and Army Minister, today announced establishment of an interim army force of 20,000 and a permanent army of 18,000. He said all soldiers who sought discharge would be out of uniform by next Feb. 1.

NORMAL SCHOOL GOES BACK TO OWN BUILDING

VICTORIA, Sept. 6 (CP) — The Provincial Normal School, housed in Memorial Hall of Christ Church Cathedral for four years, today returned to its fine building on Richmond Avenue, used by the army as a military hospital since Pearl Harbor.

The school for teachers will open Monday in the building.

Plenty of Hunters, But Guns, Shells, —And Ducks—May Be Short

By THE CANADIAN PRESS

Canada's duck hunters will be out in full force this year, but they may have trouble finding guns, ammunition—and ducks.

More hunters than ever before are expected to watch the sun rise over reed-bordered ponds, launch decoys and toot duck calls. But a Canadian Press survey today indicated:

1. Ducks may not be as plentiful as in other years.
2. In some provinces seasons have been shortened and limits curtailed.
3. Guns and ammunition will be generally scarce.

Mallards, canvas backs, teal, black and wood ducks will be the chief targets and while Federal officials claim fewer ducks will be migrating North this year, most provincial game department officials said they expected hunters would have a satisfactory season.

Licence fees for non-resident range from $10 in Prince Edward Island to $25.50 in Manitoba while in most cases residents pay $1 for a licence. In Manitoba residents are charged $2.50 and in Saskatchewan $2.

Only in Prince Edward Island is there no ammunition problem Elsewhere ammunition is available. But the hunt for it may be as exciting and exacting as the hunt for ducks. The man who wants to buy a new 12-bore pump-action will have to wait another year, but there is no shortage of other types of equipment—decoys, calls or clothing.

Last year's record figure of 35,000 duck hunters may not be equalled in British Columbia this year where the season opened Sept. 1 in the North. Birds are safe in the interior until Sept. 15 and in the South until Sept. 19.

Game officials in Alberta expect a 20 per cent drop in the number of birds this year but widespread conservation plans, including sanctuaries and breeding grounds, are under way. The season is Sept. 7 to Nov 21 in the South, one week later in the North with a seasonal quota of 150 birds.

Brush Burning Causes Most B. C. Fires; Campers, Smokers Top Firebugs

By The Canadian Press

Careless campers and negligent smokers are still the chief firebugs in Canadian forests, although emphasis on fire-prevention campaigns has showed good results in many Provinces this year.

A Canadian Press survey revealed today that with the exception of New Brunswick and Ontario, forest fires were not as bad as last year.

DRIVE PAYS OFF

Alberta was able to report no serious fires. A provincial campaign to familiarize citizens with forest conservation measures was begun recently in the foothills province.

British Columbia had hot weather all summer but rain fell at opportune times. Cause of most B. C. fires this Summer was said to be brush-clearing, rather than tourists. The Coast Province's biggest blazes this Summer were at Campbell River on Vancouver Island, blamed on a cigaret, and one near Chilliwack in the Fraser Valley. Prince George and Nelson districts in the interior suffered acreage and timber losses.

But the danger of serious outbreaks isn't over yet. Hot weather and heavy leaf beds in many forests constitute a real hazard for the next few weeks.

Regina's New Traffic Aids Bring Blushes to Cops and Pedestrians

REGINA, Sept. 6 (CP)—It was still amusin' and confusin' but most of all embarrassing for pedestrians today—the fourth day's operation of Regina's new traffic light system and jay-walking bylaw.

Each of the five intersections with the new lights was a scene of pink cheeks and shame-faced giggles as police and pedestrians were alternately on the receiving end of jibes.

A police car was backed up quickly by a blushing driver when he noticed the front wheels were over the pedestrian lines on the road.

A ribbon-decked soldier turned meekly back to the curb when a policeman bellowed that he was crossing against the "red".

Even in the middle of the block there was an indecision. A pretty young thing walked into the centre of the road remembered the new traffic bylaw which provides for a maximum $100 fine or 30 days, and walked back to cross at the corner. Others hesitated in the centre of the road, then attempting nonchalance, slinked across.

At another corner one traffic director, who had not passed eye tests as a pilot, urged walkers to "cross on the blue."

It's the main topic of conversation in Regina. But big-city slickers needn't be condescending. They were, at first, the same way.

RELIEVE HEADACHES with Frosst 217

Charles E. Frosst & Co.

City Drug Co.

Phone 34 Box 46

Witte Named Most Valuable Player Of U. S. Baseball

COLUMBUS, O., Sept. 6 (AP) — Jerume (Jerry) Witte, Toledo's home-run-hitting first baseman, today was named the American Association's most valuable player for the 1946 campaign by the loop's baseball writing fraternity.

The nomination gave Witte, the League's leading home run hitter, a clean sweep of laurels for the season, for he was elected the "outstanding freshman" three weeks ago.

DEATHS

NEW YORK, (AP)—Frederick M. McClintock, 74, considered one of the leading telegraphers of his time and a former Associated Press telegrapher and correspondent.

SEATTLE, (AP) — George C. Baer, 55, manager of the Yakima Chamber of Commerce for nine years.

REGINA, Sask., (CP) — Edwin Francis Blunt, 87-year-old veteran of the Spanish American and the First Great War.

SILVER KING TRANSFER

General Hauling

Owned and operated by an Ex-Serviceman

Phone 606-R2

Stan Bachynski

ELLISON'S

Royal Patent Pastry Flour

At all leading grocers

ELLISON MILLING CO., LTD.

Nelson, B. C.

If It's Electric

F. H. SMITH

Phone 666 351 Baker St.

J. A. C. Laughton

Optometrist

Suite 205

MEDICAL ARTS BUILDING

EARTHWORMS INCREASE PRODUCTION

Up to 300% in farm and garden. The scientific method.

MacDougall Earthworms

1791 Third Ave. Trail, B.C.

RELIABLE SERVICE

At Reasonable Cost at the

SMEDLEY GARAGE CO.

Next to Post Office

C. W. House N. A. House

KOOTENAY GIFT SHOP

436 Baker St.

Souvenirs of Nelson

EAVES TROUGHS

Made to Order

LES BROWETT

Phone 1153 510 Kootenay St.

For complete insurance protection with dependability call STUART AGENCIES, 577 Baker St., Nelson. Phone 980.

PRESCRIPTIONS

Because we know full well the responsibility we carry in filling prescriptions, you can be assured that each and every one brought to us is filled with the utmost accuracy.

FLEURY'S

Pharmacy

PHONE 25

STETSON HATS for Fall

See these new Fall Hats. New colors, new Styles.

- STRATOLINER $8.00
- PREMIER $9.00
- ROYAL $10.50

EMORY'S

The Man's Store

SNARESTONE, Leicestershire, England (CP)—Bill Ridgeway got his first glimpse of the sea at 80 when he went to the seaside with a church outing.

WEST KOOTENAY STEAM LAUNDRY

Phone 1175

182 Baker Street Nelson

ROSCOE AND FOURNIER

GARAGEMEN

SKY CHIEF AUTO SERVICE

Phone 122 Nelson, B. C.

R. NADEAU

Plumbing Repairs and Trouble Shooting.

Phone 1157 - 615 Victoria St.

MAKE DRIVING A PLEASURE WITH A MOTOR TUNE-UP

NELSON AUTO WRECKING and GARAGE

613 Vernon St. Phone 948

M. J. MAJOR

Radio Service

McKAY & STRETTON Limited

Phone 844 Nelson

GUARANTEED RADIO and REFRIGERATOR REPAIRS

15 years' experience with the T. Eaton Co.

WELLS' SERVICE SHOP

617 Vernon St. Phone 1118

If you are planning a new home or store we will be pleased to assist in drawing plans to your specifications. Also in arranging for Government financial assistance.

Phone 632

W. L. JACKSON CONTRACTING CO.

536 Ward St. Nelson, B. C.

TRAIL NELSON HIGHWAY

PLAYMOR

NEAR SOUTH SLOCAN

Harvest Moon Ball Tonite

Put on your overalls, old slacks, ginghams — dress any way you like — but come prepared to have a good time.

Old Time and Modern Tunes Fun for All

Dancing 9:30 to 1 a.m. (Daylight Saving Time)

PLEASE NOTE:

This is the last dance of the season. The Playmor will be closed for rebuilding. Watch for further announcements.