1309

Nelson Daily News

VOLUME 45 — CENTS PER COPY — NELSON, BRITISH COLUMBIA, CANADA—TUESDAY MORNING, NOV. 5, 1946 — NUMBER 1[illegible]

PROVINCIAL LIBRARIAN, VICTORIA, B.C. 31 MAR 47

Manslaughter Case Against Doctor Adjourns.—Page 3

Byrnes Steps Into Palestine Situation.—Page 3

Creston Hunter Shot to Death.—Page 7

Boom, Then Collapse if Controls End . . .

Butter Up 8 Cents Bread 25 p.c. Without Subsidies

Gordon Pictures Costly Mealtimes If Immediate De-Control Attempted; Plan Saving Producers, Consumers

OTTAWA, Nov. 4 (CP)—Chairman Donald Gordon of the Prices Board warned tonight in a broadcast that immediate de-control of all food prices would mean a "rapid" price increase in most of the basic foods served on the Canadian dinner table.

This boom of prices, he added, would "pretty definitely" be followed by a "serious" collapse.

Mr. Gordon dealt with price controls as it relates to Canada's "bread and butter."

Dealing with the rapid upsurge of prices which would follow immediate de-control, Mr. Gordon said:

"How long the boom would last no one can say with certainty but it can pretty definitely be said that such a boom would, in due course, be followed by a serious collapse.

"The Canadian policy is so to administer our affairs that we will have a planned and orderly readjustment to the conditions of our post-war world, if successful, this country should avoid the headaches which go with the boom and depression kind of readjustments.

"Mind you, this doesn't mean that we won't have controlled price adjustments from time to time as we get on with the job of cutting out subsidies and freeing trade from wartime restrictions. But . . . the effort will be to prevent disorderly conditions in our domestic markets and not to follow the excesses of other countries.

"Stable prices are much more in the best interests of our producers and consumers alike than are rapidly rising and falling prices with all the uncertainties and speculation which go with them."

TO CLEAR CONTROLS AS WARRANTED

Mr. Gordon reiterated that the Prices Board was committed to remove all war-created controls as soon as the conditions which gave them birth had passed. They were only in operation because of a wartime emergency.

However, for the moment, each control had its part to play in a complex system, the whole purpose of which was to keep the consumer's daily food bill from following the wild inflation seen in other countries.

"So, if you want all controls, including price control, to go, right now, you must think first of a very definite increase in your food bill. Naturally, subsidies must go if price control goes and that fact, coupled with the pressure of shortages in most foods, would cause sharp and general increases in price.

"Or, if you dislike rationing, you must think first of some areas in Canada abounding in supplies of meat and butter and sugar while other parts go short, and then you may wonder if you will be one of the lucky ones or not."

Mr. Gordon reviewed the operation and need for subsidies and stressed that they had been and still were necessary to keep down the prices of some domestic foods and a number of imported foods such as tea, coffee, cocoa, spices and vegetable oils.

The total amount of subsidies that had been paid on foodstuffs was "very large." At their peak in 1945, subsidies totalled approximately $130,000,000 while at present they were running at an annual rate of approximately $90,000,000.

He stressed that the payment of subsidies had meant a "real saving" to the people of Canada and had not been merely a transfer of money from one pocket to another. Subsidies paid to producers prevented merchandising costs from pyramiding as the product passed through the hands of the wholesaler and retailer to the final consumer.

"Next, we can't ignore the fact that there are still some important food subsidies being paid and that fairly serious price rises would follow their removal. There is, for example, a subsidy equal to 8½ cents per pound on butter. Wheat going into domestic bread and other bakery products is being subsidized on a basis equivalent to about 15 to 25 per cent on bread prices.

"Subsidies are still paid on imported dried fruits and oils and fats, and their removal would raise the price of these products by about 40 to 60 per cent. So, when we think about the immediate abolition of price control on food, we must realize that sharp increases in prices must follow if all subsidies were cancelled."

BOTH PARTIES FIND COMFORT IN U.S. POLL

Survey Shows G.O.P. Favored, but Previous Mistakes Recalled

35 MILLION VOTES

By CLYDE BLACKBURN
Canadian Press Staff Writer

NEW YORK, Nov. 4 (CP) — America's "grand old party" tonight waited with rising hopes for a verdict at the polls in tomorrow's Congressional elections that its followers believe will give them their first taste of power since 1930.

Republican hopes received a last-minute boost with publication of the Gallup poll figures today showing that 58 per cent of those questioned favored the G.O.P. candidates.

However the Democratic Party, recalling how wrong all indices of public opinion have been in the four straight Democratic Presidential victories and in the succession of off-year Congressional elections since 1930, remained equally confident of beating off this threat.

Some 35,000,000 voters are expected to vote tomorrow if the weather is good, choosing the incumbents of an even 500 major Congressional and state offices from 1065 candidates, many of them veterans of the Second Great War.

For the first time since 1932 the Democratic Party is without the vote-getting magic of the late Franklin Delano Roosevelt. Republicans bank heavily on that weakness in the ranks of their opponents.

President Truman has remained officially and publicly aloof from the campaign. If his party wins or loses he will not be credited or blamed because of anything he said from a public forum.

Apart from minor state offices, at stake in tomorrow's elections are:

Four hundred thirty-two seats in the House of Representatives (Maine's advance polls Sept. 9 returned three Republicans).

Thirty one seats in the 96-seat Senate where one-third are elected every two years for six year terms. (Maine returned one Republican Senator).

Thirty three state governors. (34 states are electing governors but Maine already elected a Republican in the advance poll).

Four unfinished Senate terms to which present incumbents were appointed by state governors.

Immediate issue in this election is control of Congress where the Republicans need to gain 26 seats to take control of the House of Representatives and 10 seats to control the Senate.

COST OF LIVING SHOWS ADVANCE

OTTAWA, Nov. 4 (CP)—The cost-of-living index rose from 125.5 Sept. 2 to 126.8 Oct. 1 and the 1.3-point increase was largely due to higher milk prices, the Dominion Bureau of Statistics reported today.

The food index increase was from 143.2 to 146.5 and the rent index increase from 112.6 to 113.4. Other increases: fuel and light, 107.2 to 107.3; clothing, 129.6 to 130.2; home furnishings and services, 125.4 to 128.8. Miscellaneous items remained unchanged at 113.9.

Between Sept. 26 and Oct. 28 the composite index of farm produce prices advanced 3.1 points to 113.2. The fluid milk increase was reflected in the animal products index increase of 7.6 to 136.7. Firm rye and hay quotations outweighed minor decreases in potato and onion prices to hold the field products index to 99.1, a gain of 0.3.

TO HOLD MEET TO GET MINERS BACK TO WORK

Members Vote Approval to Sloan's Suggestion

OBJECT INCREASES

VANCOUVER, Nov. 4 (CP) — Officials of the International Union of Mine, Mill and Smelter Workers (C.I.O.) reported here today that meetings will be held tomorrow between union locals and the representatives of two gold mining companies and one copper mine in an effort to settle differences and get the miners back to work.

The union's regional director, Harvey Murphy, reported officials of Hedley Mascot Gold Mines, Limited, and union local representatives will meet in Vancouver, while a similar meeting is scheduled at Bralorne, B. C., with officials of Bralorne Mines, Ltd.

Members of the union's various gold locals have voted approval of Chief Justice Gordon Sloan's suggestion that they return to work, pending negotiations over two of the clauses in his recommendations for settlement of the four-month-old strike.

The union had objected to the basic pay increases proposed by the Chief Justice, while the operators refused to accept a checkoff clause.

Operators and employees both accepted Chief Justice Sloan's recommendations for settlement of the strike in copper mines earlier. However, a hitch developed at Copper Mountain Mines over the hours-of-work clause.

Murphy said it is hoped that a solution may be reached at a meeting at Copper Mountain tomorrow.

Meanwhile, it is reported that 120 employees of the Taku River Gold Mine, in the Atlin District in Northern British Columbia, have stopped work.

Representatives of the mining company and of a recently formed union local at Taku River are en route to Vancouver where they will meet in an attempt to negotiate a settlement.

PROBE POSSIBLE CRIME ACTIVITIES OF YOUTHS HELD

2 of Trio Charged In Murder; Dragnet Out for a Fourth

CONFESSION HEARD

BUFFALO, N.Y., Nov. 4 (CP) — Canadian and United States police tonight investigated the possibility that three Canadian youths, two held on murder charges and one for the assault-robbery of a Buffalo jewelry store proprietor, might be involved in a series of other burglaries and holdups in several Ontario centres.

Search was under way for a possible fourth member of the group, whose activities police said may have been linked with the slaying of Mrs. Ella Hannigan, 70-year-old widow whose body was found May 22 in her home behind a gas station refreshment booth in Fruitland, near Hamilton, Ont.

Authorities also were checking on possible connections with robberies in Welland County and the Toronto and Hamilton areas.

The widening ramifications of the case began unfolding today with the arrest of a 17-year-old Fort Erie, Ont., youth whose name was not disclosed.

Detective John J. Foy, Sr., said the youth admitted in a signed statement that he had participated in the Oct. 19 holdup and assault of Gerald Goldsman, 32, in a downtown Buffalo jewelry store with Robert Burd, 18, of Crystal Beach, Ont.

Foy added that Burd, now in Erie County jail pending grand jury action on a murder charge, also admitted participating in the Goldsman holdup.

TOLD OF OTHER CRIMES

Burd and John W. Hocking, 17, of Fort Erie, were charged with first-degree murder in the holdup shooting here last Friday night of John William Graf, 60-year-old cigar store clerk.

William T. Fitzgibbons, acting detective chief, said that when Burd acknowledged the Goldsman holdup, he "also told of pulling three holdups in Toronto, one in a jewelry shop and the other two of pedestrians."

The detective added that Burd and Hocking "told us they had participated in other stickups in this area and then ducked back into Canada."

$1,000 Top Price for Black Market Baby

Aid Head Calls for Laws to Block Sales; Uncovers Canada-U.S. Racket

WINDSOR, Ont., Nov. 4 (CP)—Racketeers have offered prices as high as $1000 to unmarried Windsor mothers in order to use their infants in an international black market in adopted babies, Roy J. Bondy said today.

The superintendent of the Roman Catholic Children's Aid Society told the Western regional conference of the Society that there was nothing in either United States or Canadian Federal law to prevent such baby sales or their removal across the border as long as the natural mother signed a slip of paper renouncing her rights to the child.

The booming market for adoptions in the United States was responsible for the traffic, Mr. Bondy said. He expressed fear that many of the people acquiring children in this way would be people previously found unfit to adopt children.

OUTLAW GROUPS

He declared no recognized organization was involved in the baby acquisitions and persons engaged in it stayed as far away as possible from legal processes of adoption.

"I have information from a very good source which I am not permitted to reveal that this practice is going on here. It is really just placement in the home of the purchaser."

Urging that pressure be brought to introduce laws which would make the practice impossible, he said that many of the prospective foster parents might have been turned down by United States adoption bureaus.

FINANCE PACT FOR MANITOBA LIKELY TODAY

Talks With Sask. Treasurer Also Progressing

ALBERTAN COMING

OTTAWA, Nov. 4 (CP) — A new financial arrangement between the Federal Government and the Province of Manitoba to replace the expiring 1942 wartime tax agreement likely will be reached tomorrow, it was learned authoritatively tonight.

Informed sources indicated that negotiations which have been going on here for the last two weeks between Premier Garson of Manitoba and Finance Minister Ilsley are on the verge of successful completion and probably will finish tomorrow, with only the details remaining to be worked out by governmental experts.

Meantime, satisfactory progress was reported in similar negotiations under way for an equal length of time between Mr. Ilsley and Provincial Treasurer C. M. Fines of Saskatchewan. These negotiations, too, are expected to end shortly.

ALBERTA REPRESENTED

Another development in the Dominion-Provincial talks, which stem from Mr. Ilsley's budget offer to the provinces to conclude separate financial agreements to replace the wartime pacts, is the expected arrival here Wednesday of Premier Manning of Alberta.

J. F. Percival, Alberta's deputy provincial treasurer, arrived here during the weekend.

Alberta has not yet expressed willingness to enter an agreement with the Dominion and it was considered possible Mr. Manning's visit, announced from Edmonton last week, might be to seek further information on the Federal proposal.

HALIFAX, Nov. 4 (CP) — More than usual importance is being attached to tomorrow's meeting of the Nova Scotia cabinet by reason of the fact that top item on the agenda is the Dominion-Provincial financial agreement.

Nova Scotia's wartime taxation agreement with the Dominion Government expires Nov. 30 and Premier Angus L. MacDonald has repeatedly expressed disapproval of certain features of the Federal Government's proposals for permanent financial settlement. Nova Scotia is the only Maritime province which has not signified its intention of entering an agreement with Ottawa on this question.

Nelson Still Tops Kootenay Bond Sales

With only two more days to purchase Canada Savings Bonds, Nelsonites have invested $433,300 in savings. The Lakeside City still leads the Kootenay. Trail follows at second place and Cranbrook third with $268,750 and $115,150, respectively.

Sales close Wednesday, Provincial Sale Headquarters have advised.

Discuss B.C. Stand for Equal Freight Rates

VICTORIA, Nov. 4 (CP) — Representatives of the Victoria Chamber of Commerce, Canadian Manufacturers' Association, B.C. Division, and the Vancouver Board of Trade today met with Premier John Hart and members of the Provincial Government for equalization of freight rates.

The representatives came here at the invitation of Premier Hart. Present at the discussions besides Premier Hart were Trade and Industries Minister Leslie R. Eyres, G. Neil Perry, economic adviser to the Government who is also Director of the Trade and Industries Department's Bureau of Economics and Statistics, and C. H. Locke of Vancouver, special counsel for the Government on freight rates.

The delegates said while they were not presenting a formal brief on the questions details of the problem were discussed.

Mr. Hart has taken the stand that British Columbia should have the opportunity to argue for freight rate equalization before action is taken by the Board of Transport Commissioners on the application of the National Railways for a 30 per cent boost in rail freight rates.

Among the delegation were W. J. Borrie, President of the Vancouver Board of Trade, S. J. Hammitt, Vice-Chairman of the Canadian Manufacturers' Association, B.C. Division, Maj. H. Cuthbert Holmes, President, and J. V. Johnson, Vice-President of the Victoria Chamber of Commerce.

Coast Man Dies Of Gun Wound

VICTORIA, B. C., Nov. 4 (CP)—Wilfred G. Talbot, 48, Manager of the Standard Oil Company of B. C. here, died today from a shotgun blast in the chest believed to have been discharged accidentally while he was cleaning the fire-arm in his office following a hunting trip. An inquest has been called by Coroner K. C. Hart for Wednesday.

PROTEST ROAD CONDITION OF FRONT STREET

Complaints on the condition of Front Street from the City Hall to the Hall Street corner, was submitted to the City Council Monday night.

The protest was that the asphalt had run leaving lumps on the road and there was a space between the car tracks that was not level with the rest of the street. It stated that trucks had to run with wheels between the tracks to pass and they also had to cross the tracks to drive into or out of wholesale premises. The protest was referred to the Public Works Committee.

RECOUNTS NIGHT OF TERROR

WINNIPEG, Nov. 44 (CP) — A night of terror, involving attempted assault and murderous threats, and ending in the death of Modest St. Cyr, 47-year-old farmer, was recounted today in the Assize Court here by William St. Cyr, father of 18-year-old Telesphore St. Cyr, who is charged with the murder of his uncle.

The youth, appearing in court in rough farm clothes, is accused of having shot his uncle the night of Sept. 13 last after the latter had allegedly tried to assault Telesphore's sister, and terrorized the entire family of 13 at their St. Eustache home, 30 miles West of Winnipeg.

Duke and Duchess To Sail for New York Wednesday

SOUTHAMPTON, Nov. 4 (CP)—The Duke and Duchess of Windsor will sail on the Liner Queen Elizabeth for New York Wednesday, the Cunard-White Star Line said today.

AMYOT OFF TO OTTAWA

VICTORIA, Nov. 4 (CP) — Dr. G. F. Amyot, British Columbia's Deputy Minister of Health, has left for Ottawa to attend a meeting of the Dominion Council of Health. He is expected to be away for two weeks.

Charges Gov't Under Thumb Of Controllers

TRAIL, B.C., Nov. 4—At a public meeting sponsored by the Trail Progressive Conservative Association, Howard Green, member of Parliament for Vancouver-South, charged that the Liberal Government is under the thumbs of the controllers who were put into power during the war period and who continued to advise the Government.

He criticized the action taken by the Liberal Government in regards to the flag question, Citizenship Bill, radio corporation, Air Transport Board and other Government politicies.

He accused Prime Minister Mackenzie King of bein gsocialistically inclined and of going hand in hand with the C.C.F. However, the tall, slim M.P. stated that Prime Minister King was "playing up to the leftist groups to undermine the C.C.F."

He said that the Progressive Conservative Party condemned the present system of controls and that his party offered a "loose system of control inside which one can do his business."

The Chairman of John Bracken's Reconstruction Committee approved $50-a-month pensions but advocated contributory pension schemes as a more satisfactory solution to independence in old age.

City Engineer, Fire Chief to Handle Seaplane Anchorage

Work along the waterfront for a landing strip for light aircraft was already in the hands of the City Engineer H. D. Dawson, it was announced at the City Council meeting Monday night. when a resolution asking a landing strip and an anchorage for seaplanes at the old city wharf, was brought before the Council.

Fire Chief G. A. McDonald told the meeting that it was against provincial law to store gasoline at the waterfront.

The matter was left in the hands of the City Engineer and the Fire Chief.

Youngsters Ready For Guy Fawkes Day

LONDON, Nov. 4 (Reuters) — Commando tactics were used today by Britain's boys and girls outside toy and sportsgoods shops—in the hope of obtaining a handful of last-minute fireworks.

The youngsters had only a few hours to go before the traditional Nov. 5 celebration—with bonfires and fireworks—of the attempt by Guy Fawkes and his compatriots to blow up the Houses of Parliament in 1605.

VICTORIA, Nov. 4 (CP)—British Columbia Police expressed confidence tonight of an early arrest in the murder of Mrs. Beatrice Smith, 40-year-old logging camp cook at remote Belize Inlet whose battered body was found during the weekend.

TOO EARLY TO TELL IF BUTTER RATION CUT IS LIKELY

OTTAWA, Nov. 4 (CP)—Creamery butter stocks in nine prinicpal Canadian cities at Nov. 1 totalled 41,879,858 pounds, compared with 43,967,296 pounds at Oct. 1 and 43,387,014 at Nov. 1, 1945, the Dominion Bureau of Statistics reported today.

Sources close to the ration administration said it still was too early to determine whether Canada could get through the Winter without a cut in her current butter ration of six ounces per person per week.

They agreed the supply situation was "touch and go" but said that if there was a reduction it would be small.

They noted also that while stocks were lower this year than a year ago the current ration — at six ounces — was two ounces lower than the allotment of eight ounces a year ago.

FORWARD GENEVA AS U.N. HOME

By FRANCIS W. CARPENTER

LAKE SUCCESS, N.Y., Nov. 4 (AP)—A new move to take the United Nations headquarters palace to Geneva loomed as a possibility tonight in the U.N. Assembly.

U.N. sources said that Russia, which once vigorously opposed Geneva and anything connected with the old League as a home for the United Nations, was ready to ask that the Assembly consider the Swiss city among the possible headquarters sites.

These sources added that the Russian position crystallized when it became known last weekend that the United States delegation, finally abandoning its neutrality on the home issue, had asked the Assembly to put the home-site offers of New York City and San Francisco up for debate by the delegates of 51 countries.

The battle is expected to be resumed tomorrow afternoon, when the powerful Steering Committee of the Assembly meets here to take up the site question, the Spanish case and other problems.

SLAV, ITALIAN ARGUMENTS ON TRIESTE GOV'T.

By JOHN A. PARRIS, JR.

NEW YORK, Nov. 4 (AP) — The four power Foreign Ministers Conference agreed in a lengthy opening session here tonight to hear Yugoslavia and Italy present arguments on the kind of government which they believe the United Nations should have over Trieste.

Arguments again revealed the basic split between Russia and the Western powers over critical issues such as control of Trieste.

There were, however, some agreements such as an understanding that while Yugoslavia and Italy might be allowed to comment on the projected boundaries of the disputed Adriatic port, the boundary issue would not thereby be reopened.

Foreign Minister Molotov of Russia was reported to have lost out on one proposal to the effect that after hearing the Yugoslavs, the Foreign Ministers would turn the question of constituting a government for Trieste over to their deputies, allowing the Yugoslavs to sit in on the work. This was not approved.

MEET CRITICISM BY INSTALLING PHONE

After considering a written criticism of the inconvience in the present method of handling sales from the City gravel pit, the City Council Monday night decided to instal a phone at the pit.

Shotgun Halts Wedding

ST. CATHARINES, Ont., Nov. 4 (CP)—There was to be a wedding—but instead of being prompted by the proverbial shotgun, it was halted by such a weapon.

Three hours before he was to walk to the altar with his bride, William Kenneth Good, 20, was shot in his left arm. The shooting occurred at the home of his fiancee, Viola Sutherland, and hospital officials said tonight the injured arm would have to be amputated.

Meanwhile, police are holding John Sutherland, 32, brother of the bride-to-be, on a wounding charge. Police said Good was pressing his trousers at the Sutherland home where he is a boarder, when Sutherland walked in and asked Good:

"Did you get anything?" referring to a hunting expedition earlier in the day. Good replied that he hadn't and Sutherland walked away, then suddenly turned and pointed a gun at Good and ordered him to "stick-em-up."

Good, believing the entire thing a joke, failed to comply. Police said Sutherland then fired the rifle, ejected the spent shell, reloaded the weapon and left the house.

BLAMES COAL MINING FOR DRY WELLS

VICTORIA, Nov. 4 (CP) — Sam Guthrie, Cowichan - Newcastle M.L.A., today lodged a complaint with the Provincial Health Department that wells in the South Wellington District had gone dry because of the underground operations of Canadian Collieries(Dunsmuir) Ltd.

Mr. Guthrie said some believe the wells had gone dry as a result of the earthquake which rocked Vancouver during the Summer but the consensus was that the operations of the coal-mining firm were responsible. Mr. Guthrie said the company had refused to pay compensation.

FOOD SITUATION LIKELY BEVIN-TRUMAN TOPIC

LONDON, Nov. 4 (Reuters) — President Truman and Foreign Secretary Bevin likely will discuss the world food situation when they meet in Washington, according to reliable quarters here.

93 MOTORING DEATHS IN 9 MONTHS

VICTORIA, Nov. 4 (CP) — Twelve more British Columbians have been killed in automobile accidents in British Columbia during the first nine months of this year than during the same period of last year.

Motor Vehicle office of the Attorney-General's Department today reported 93 persons killed in car accidents to Sept. 30. During the first nine months of 1945 81 persons were killed.

Number of accidents for the nine months of this year were up by 59.6 per cent to 6181 over the total accidents for the nine-month period of 1945. To Sept. 30 of this year 2694 persons, 34.2 per cent more than during the same period of 1945, were injured in car crashes, while property damage in accidents has risen by 40.1 per cent from $512,547 to $858,232.

The increase in automobile accidents, injuries and death is out of all proportion to the increase in the amount of traffic. The office's records show the number of licensed vehicles at Sept. 30 stood at 141,952, an increase of 7.7 per cent over the total on the same date last year.

Late Sport

ROYALS TIP IRONMEN

NEW WESTMINSTER, B.C., Nov. 4 (CP) — A four-goal burst in the second period was good enough to give New Westminster Royals a 6-3 upset victory over Seattle Ironmen, Northern Division leaders, in a Pacific Coast Hockey League game here tonight.

Ken Ullyot led the flying Royals with a brace of goals. Reg Bentley, John Schmidt, Willie Schmidt, and Jack Tomson accounted for the others while Bill Robinson, Red Tilson and Al Rittinger scored for ironmen who now have six wins and four losses in ten starts.

CANUCKS WIN

REGINA, Nov. 4 (CP) — Moose Jaw Canucks edged out Wilcox Notre Dame 5-4 here tonight in a Saskatchewan Junior Hockey League game marked by frequent penalties.

First Peacetime Cruise for Atlantic Squadron

HALIFAX, Nov. 4 (CP) — Two spic and span ships of Canada's Atlantic squadron are going to steam out of port tomorrow to rendezvous with Pacific squadron ships in tropical waters for the first large-scale peacetime exercises of the Canadian Navy.

And, if the weather is good, the departure will be in the colorful peacetime tradition—a marked contrast to the stealthy wartime movements of Allied men-o-war who fought out of this old port.

Haligonians, used to peering rather self-consciously at the big troopers and warships as they sneaked out of harbor in drab warpaint and camouflage, will get a kick out of tomorrow's departure.

The R.C.N.'s first capital ship—the aircraft carrier Warrior—and her Tribal class destroyer escort Nootka will come down the harbor with sirens screeching, band playing, pennants flying and bluejackets lining the decks.

As soon as the ships reach the sea, the Warrior is going to launch a flight of her fighting planes as a farewell salute to Halifax.

Dead Battery, Lack of Oil In Car Halted German Prisoners' Flight To Coast; Took Truck at Cranbrook

CRESTON, B. C., Nov. 4 (CP)—A dead battery and a shortage of oil in an automobile halted the flight to the Coast of two German prisoners of war who escaped from a camp at Lethbridge, Alta., 13 days ago, police reported here today.

The men were recaptured in a logging camp at Destiny Bay, B. C., where they were forced to seek work after abandoning the car. The pair, Lorenz Kazmierczak, 30, and George Jaesche, 37, now have been returned to the Lethbridge camp.

Constable A. D. Doree, who made the capture, said the men told him they had taken the car from a farm at Nobleford, Alta. They made their way across the Rockies, but at Cranbrook ran out of fuel.

Without money, the two located a truck, drove it out of town and took a 45-gallon drum of gasoline from it, police said.

They then continued the trip Westward, but near the Destiny Bay camp, 300 miles East of Vancouver, the battery died and the car needed oil.

"It took me some time to gain their confidence," said Constable Doree, "but they finally told me their story."

QUICKIES . . . By Ken Reynolds

"Why can't we buy that mink farm in the News Want Ads?—then I can have a new coat at cost!"

Youth Conquers Crippling Disease

NORTH BAY, Ont., Nov. 4 (CP)—The agony of a rare, wasting disease — dermatomyeitis — in which his muscles and ligaments literally disappeared from his body, is ending for 22-year-old Grenville Barton of North Bay.

Ahead of him, thanks to his own courage and determination to get well, his parents' devotion and the skill of his doctor, stretches a brightening vista of being able to walk and of carrying on the normal activities of adults of his age.

Behind him lie six years as a twisted cripple in a wheel chair and the head shakings of medical authorities, who viewed his racked, wasted body.

CREDITS DOCTOR

He credits his partial recovery—he is able to use his hands again and to get around clumsily on crutches — to his physician, Dr. Roy T. Harris of Toronto, and to the physio therapy treatment he was given.

Grenville was preparing to enter high school when the disease struck him. His parents said that even while the malady twisted his limbs into grotesque positions he remained cheerful and confident he would get well.

Last June they took him to Toronto. Dr. Harris ordered physio therapy. A group of experts went to work and for four months there were exercises and examinations and more exercises until a happy culmination arrived — they measured Grennie for crutches.

That was a couple of weeks ago. Since that time the boy's legs have been straightened from an angle of 85 degrees to 180 degrees and he managed to regain his sense of balance.

Report Conservative Plan for B.C. Liquor Sales Under Study

VANCOUVER, Nov. 4 (CP) — The Vancouver Sun said today in a dispatch from Victoria that changes in the British Columbia laws now under consideration will stress "temperate drinking opportunities."

The newspaper said if the suggested changes are adopted at the next session of the Legislature hard liquor will be on sale by the glass, either straight or in cocktails, at certain bars.

"Sale will be under a system of supervision aimed at preventing wide-open sale and limiting drunkenness. . . . There is to be no crop of new, gaudy cocktail bars . . . licenses to sell cocktails and liquor by the glass will be granted to reputable hotels . . ."

Recently, Attorney - General Gordon S. Wismer said there would be no sale of liquor in restaurants, but he did not give details of the changes planned.

[illegible] Per Cent of Castlegar People Favored Incorporation; 591 Residents, Committee Report Says

CASTLEGAR, B.C., Nov. 4 — A detailed report on work of the Castlegar Incorporation Committee prior to incorporation of Castlegar as a "village municipality" has been issued by Ralph R. Fletcher, Chairman, Harold Vickers, Secretary, and Otto Walker. The report follows:

Since the public meeting held June 3 this Committee has proceeded with the preparations for incorporation of the District of Castlegar as a Village Municipality. It will be recalled that at that meeting we were also instructed to ensure the retention of the use of the present garbage dump, and also to reduce the area proposed to be incorporated. These instructions have been carried out.

In the matter of the garbage dump, we were in communication with J. L. Webster, M.L.A., as well as the Department of Public Works, the Government Agent at Nelson, and the Department of Lands at Victoria. Finally, by an arrangement with the Department of Public Works and the owner of the land, we were assured of continued rights to use the land as a garbage dump. The road leading to the dump is the responsibility of the Department of Public Works, which Department will keep it open in the Winter.

In making the change in the area proposed to be incorporated we were fortunate in having the guidance of a map prepared by the Survey Branch of the Department of Lands. This map was in the possession of Boyd Affleck, B.C.L.S. of Nelson, B.C., who was most helpful to the Committee in preparing a proper description of the proposed area. With later modifications this description has been accepted by the Assistant Surveyor General of the Province, and has been embodied in the Petition for Incorporation. The proposed area may be roughly described as follows:

"Commencing at a point on the Columbia River just East of the ferry, thence South along the Easterly boundary of Lot 7182, and including all of Lot 7182, then following the Southerly boundary of the C.P.R. right-of-way to a point just West of Defoe's gravel pit, thence due East to the Columbia River, thence following the River bank to the starting point."

CARRIED OUT CANVASS

To save time and expense, the Committee decided to circulate a Petition of Incorporation among all the residents of the above area, at the same time preparing a census of all the inhabitants therein. We requested each adult resident to sign the Petition if he or she was in favor of incorporation. This also provided an opportunity for anyone who wished to do so to ask questions or obtain information on any point pertaining to the proposed incorporation. As the Committee felt that its members would be better able to answer questions or give information than anyone else likely to be available, we carried out this canvass ourselves. The proposed area was divided into three districts; each Committee member to cover one district. This work was started on August 7th, and completed about September 24th.

The canvass being completed, and signatures to the Petition, descriptions of property, and other items having been checked to comply with the requirements of the "Village Municipalities Act," the Petition with lists of signatures attached was mailed to His Honor, The Lieutenant Governor in Council.

On the Petition was the following information:

"There are resident in the said area, 956 persons, and the number of adult persons so resident is 591.

"This Petition has been signed by 522 such adult residents."

This gives a percentage of 88.3 per cent in favor of incorporation. The number of refusals to sign was small, amounting to about 4 per cent of the persons entitled to sign the Petition.

The Petition was mailed to the Lieutenant Governor through the office of the Inspector of Municipalities, Mr. Bracewell, and in the letter acknowledging receipt of the Petition was a request that the Committee certify that all persons whose names were on the Petition were the actual signatories thereto, and were in favor of the proposed incorporation. The Committee therefore prepared an affidavit certifying to the correctness of all signatures and the good faith of the signatories, which affidavit was duly sworn to before W. R. Nelems, Notary Public, Castlegar and forwarded to the Inspector of Municipalities.

The Committee has hoped that its work would be completed and the Letters Patent issued in time to hold the election of the first Board of Commissioners this year, on the date set forth in the "Village Municipalities Act," which date is the second Thursday in the month of December of the year in which the district is incorporated. The latest letter from the Inspector of Municipalities leads us to hope that this may be accomplished, though it is not definite and certain. The Committee has been requested to furnish the names of three qualified persons who are willing to act as Commissioners until their successors can be elected. The Committee has therefore submitted the following names:

Ralph R. Fletcher, Otto Walker and Mark Bastedo Burnham. Mr. Burnham was contacted and expressed his willingness to act in this capacity. If these men are satisfactory to the Inspector of Municipalities and the Lieutenant Governor in Council, they may be appointed as acting Commissioners until an election can be held.

It will be remembered that the June meeting it was agreed that each property owner would be asked for a voluntary subscription to defray the expenses of the Incorporation Committee; this subscription to be refunded in the form of a credit on the first year's taxes if the incorporation went through. This was done while circulating the Petition, and the response was very good. There are still a few promised subscriptions to be collected, but most of them are in, and the money has been deposited to the credit of the Castlegar Incorporation Committee in the local Sub-Agency of the Bank of Montreal. All bills have been paid by check, and all records and receipts have been carefully kept, and will be turned over to the first Board of Commissioners, together with any funds then on hand. Following is a brief financial statement:

Receipts from canvass subscriptions $346.

Expenditures:

Canvass commission, $32.40; printing, postage, stationery, etc. $18.41; accounts payable(printing, etc), $28.11; accounts payable (canvass commission), $63.40.

Cash in bank $103.58.

TOAST and TEA

BY J. V. McARTHUR

Mervyn LeRoy passes along an musing story about two Jewish lads, who we shall call Footsky and Mefootsky. They were going to celebrate having engineered a profitable deal, so went to one of the swank uptown spots in New York for dinner. The lads surveyed the two-foot-long menu at great length, unwilling to admit their bewilderment at the French used throughout. Finally, Footsky pointed to an item and said, "Bring us two of those." Well, the floorshow came on, and finished, and it was fully an hour and a half later when the waiter arrived with assistants bringing two silver platters on which reposed two little roast pigs, complete with an apple in their mouths. Mefootsky looked alarmed. Footsky, however, covered his embarrassment and rose to the occasion. "Jake!" he exclaimed, "Did you effer see such a stylish way to serve a baked apple?"

GOODERHAM & WORTS Limited TORONTO, ONTARIO

B & K HOG MASH

Off to market in a hurry. Fast gains—they take less feed per 100 lbs. of pork, that's why B & K hog feeding plan will help you increase your profits. Feed

Pig Weaner up to 55 lbs.; Hog Grower 55 to 110 lbs. Hog Fattener 110 lbs. to marketing.

FEED FOR PROFIT

The Brackman-Ker Milling Company Limited

When your BACK ACHES...

Backache is often caused by lazy kidney action. When kidneys get out of order excess acids and poisons remain in the system. Then backache, headache, rheumatic pain, disturbed rest or that 'tired out' feeling may soon follow. To help keep your kidneys working properly—use Dodd's Kidney Pills. Time-tested, popular, safe, non-habit-forming. Demand Dodd's Kidney Pills, in the blue box with the red band. Sold everywhere. 135

Offers Welcome Relief From Coughs And Colds

To get quick, welcome relief from coughs and colds—try Dr. Wood's Norway Pine Syrup.

This safe and popular household remedy is recommended for the relief of coughs, colds, croupy coughs, sore throats and bronchial troubles. Widely-used for nearly 50 years it embodies the medicinal virtues of the pine and cherry barks.

The immediate use of Dr. Wood's Norway Pine Syrup may check a cold in its early stages. Dry, obstinate coughs quickly yield to its prompt and soothing action.

You'll find this pleasant-tasting, quick-acting remedy on sale at drug counters everywhere. So specify Dr. Wood's Norway Pine Syrup. Price 35c a bottle; the large family size bottle, 60c.

The T. Milburn Co., Limited, Toronto, Ont.

TRANSPORTATION—Passenger and Freight

Nelson - Trail Rossland Freight

Connections for:

SALMO — KASLO — CRESTON — NAKUSP

J. C. MUIR

Phones: Nelson 77; Rossland 171; Trail 1001

City Employees To Get Time and Half for Holidays

City Council, Monday night, accepted a written request that City employees be paid time and a half for holidays that they missed because of shortage of help this Summer.

They also left it in the hands of City Clerk W. A. Gordon, to obtain names and records of men, for the Legion cenotaph. This action was taken upon a letter from the Canadian Legion asking for consideration of the matter.

A letter from the City Hydro-Electric Plant superintendent stated that No. 1 turbine had been overhauled under supervision of J. C. MacLean of Vancouver, and now could develop 1200 Kilowatts instead of 800 Kilowatts. It was in first class condition.

Trail Court of Revision To Sit Nov. 15

TRAIL, B.C., Nov. 4—The Trail City Council set Nov. 15 for the sitting of the court of revision in connection with the voters list for the municipal elections to be held Dec. 12.

Last day for nominations will be Dec. 9.

Assistant City Clerk G. Berry was appointed returning officer and Lester Anderson of the city staff as Deputy.

Copies of telegrams to McLellan, McFeeley and Prior, Ltd. with the replies, will be forwarded to F. Dawson, President of the Trail Canadian Legion. The Legion had made objection to the City regarding two houses owned by McLellan, McFeeley and Prior on Cedar Avenue remaining empty.

The hardware firm intends to tear down the houses and re-erect them on other lots outside the business district. Mc and Mc were said to be planning the building of a hardware on the lots located next to the Meekin Hotel.

A. L. Blaine was appointed to the permanent fire department staff.

Trade licences were granted to C. F. Daly, fuel dealer; J. Stewart, radio repair; H. R. Hardington, hotel.

Building permits totalled $44,485 for the month of October.

Palm Dairies building permit for a $34,500 construction and City Bus Service authorization for building a $15,000 bus garage in East Trail accounted for most of the total.

Total building permits for the 10-month period ending Oct. 31 amounted to $263,245.

Pays $25 Fine For Theft Of Two Towels

Euclide Regnier, a transient from Saskatchewan, in city police court Monday morning pleaded guilty to the theft of two towels from Mrs. Edith Allen, proprietress of the Allen Hotel. The towels were valued at $1. Mr. Regnier, appearing before Magistrate William Brown, paid a fine of $25.

He was intercepted at Bonnington by Constable McLaughlin of the B. C. Provincial Police and charged here by Deputy Chief Robert Harshaw.

With Stane And Besom

F. H. Smith 9, S. P. Bostock 6.
J. B. Gray 9, T. A. Wallace 8.
A. J. Hamson 10 E. W. Kopecki 6.
A. B. Ronmark 7, R. A. Peebles 6.
H. Bush 8, J. P. McLaren 8.

Log Off Truck Kills Well Known Logger

CRANBROOK, B. C., Nov. 4 — Crushed by a log which rolled off a loaded logging truck, Elmer D. Carver was instantly killed this morning at the Cranbrook Sawmills plant here. He had been engaged in lumber work in the Kootenays for 26 years.

Born at Charlottetown, P.E.I., 60 years ago he came to this district in 1908. He was bush foreman for the B.C. Spruce Company at Lumberton for many years, and operated his own mills in both East and West Kootenay. He had been pond supervisor for the Cranbrook Sawmills for the past two years. Circumstances of the accident will be investigated at an inquest.

His wife, a daughter, Frances MacDonald, and a son, Kenneth, survive him here.

Coast Miss Tops Pharmacy Students

VANCOUVER, Nov. 4 (CP) — Miss Patience H. Emblin headed the list of successful students in the examinations of the Pharmaceutical Association of British Columbia conducted during October, Charles N. Wood, Registrar, announced today.

Willard Gleen Stoliker was second in the list, with Charles Geoffrey Lancaster third.

Miss Emblin is a member of the staff of a Vancouver drugstore. Mr. Stoliker is a member of the staff of a drug store in Mission. Mr. Lancaster served his apprenticeship in Kamloops.

Those pasing the examinations included:

Frank Huston, Ashcroft; Geoffrey Mortimer, New Westminster; Robert Steen, Victoria; Olwyn Smirke, Victoria; Willard Stoliker, Mission; Gerald Walkey, Victoria; Reg. Woolsey, Victoria.

The following were granted the right to write a supplementary examination in the subject named: Donald Atkinson, Princeton, (dispensing); George Killen, Kamloops (dispensing); Milton Walkey, Vancouver, (prescriptions); Mrs. Margaret Wells, Comox, (botany); and James William Wilson, Victoria (pharmacy).

The following were granted the right to write two supplementary examinations in the subjects named:

Allen Nickelson, Vernon, (dispensing and prescriptions); Gwen Stocks, Victoria (botany and prescriptions). George Thompson, Armstrong (dispensing and prescriptions) and Miss Eileen Griffin, Victoria (materia medica and prescriptions).

VANCOUVER, Nov. 4 (CP) — Vancouver housewives paid more for eggs today. Price of pullet eggs advanced two cents a dozen from 34 to 36 cents to the wholesaler with a porportionate boost in retail prices. Prices for other grades were unchanged.

Creston Minister Guest Speaker at St. Paul's 56th Anniversary Dinner

Holding its traditional dinner program, St. Paul's United Church Monday night celebrated its 56th anniversary. Nearly 300 members of St. Paul's congregation and other guests sat down for supper and listened to a variety of program features ranging from speeches to quartette harmonies.

Rev. H. Stewart Forbes, B.A., B.D., Minister of St. Paul's Church, who opened the supper session with grace, was seated at the head table, flanked by members of the Nelson Ministerial Fraternity, including Very Rev. F. P. Clark, Anglican Dean of Kootenay, Rev. W. J. Silverwood, Rev. G. G. Boothroyd, Rev. L. D. Ericson, Rev. W. M. Byers, Secretary of the Lord's Day Alliance for Alta. and B.C., Rev. A. Stewart, Rev. B. F. Ennals of the Creston United Church, Captain F. Pierce of the Salvation Army, and their wives.

Rev. G. G. Boothroyd extended the congratulations of Trinity United to St. Paul's congregation on their 56th anniversary. Rev. A. Stewart, speaking for the Ministerial Fraternity, extended greeting of the Association, and voiced a prayer to God "to bless al lthe efforts of St. Paul's Church."

Guest speaker was Rev. B. F. Ennals of Montreal, a graduate of Union College and McGill University, who is Minister of Creston United Church. Mr. Ennals' topic was "Where Do We Go From Here?"

Giving his impressions and ideas of the situation of the Church and humanity, Mr. Ennals first summarized the stages of development of Christianity, its periods of revival and decay throughout the centuries, bringing his subject up to the present day.

Basing his statements on theories of a prominent philosopher and churchman of today, Mr. Ennals said "We are now living in a period of decay—a materialistic age — which is very difficult from the standpoint of the Christian Church."

After explaining Secularism, one of the chief factors causing this waning in true Christianity, Mr. Ennals spoke of indications of a revival, a revival "which," he concluded, "is not far away."

Ray Thompson, Paul Hielscher, Don Brown and Gordon Allen, all members of St. Paul's Tuxis Choir, joined in a rendition of "My Rosary." Ray Thompson substituted for George Spence. Other vocal contributions were from Joan Hendrickson of the Junior Church Choir who sang "Nymphs and Shepherds," and Alfred Anderson, boy soprano, who rendered "Fiddle and I." Kitty Wilson's "Without a Song" and Jean Martin's "Smiling Through" completed the musical portion of the program. Accompanist was Mrs. T. J. S. Ferguson.

SORE THROAT DUE TO A COLD EASED

ASPIRIN

FAST SURE

GENUINE ASPIRIN IS MARKED THIS WAY

Red Cross Notes

Latest work turned in to Red Cross rooms in Nelson included two children's sweaters from Gray Creek-Porcupine Club; two crib quilts from Mrs. A. D. Emory's group; 11 infants' night gowns from South Slocan work circle and two pairs men's socks, one pair boys' stockings, two children's sweaters, three pairs soakers, one pair booties and one bonnet from the Soroptimist Club.

NEWS OF THE DAY

Rates: 22c line, 27c line black face type, larger type rates on request. Minimum two lines. 10% discount for prompt payment.

KINSMEN meeting tonight Hume Hotel 6:15.

Reserve Monday, Nov. 25, for Kiwanis Minstrel Show.

Reserve Nov. 26 for tea at the First Presbyterian Church.

THE FAIRWAY MEAT PHONE 16 1177 AND 1178

H. A. SAUNDERS Chimney Sweep. Phone 897.

½ lbs. of Bond Street Pipe Tobacco, $1.41 at Valentine's.

For J. R. Watkins quality products. Colman's, 1117 Front St.

Complete pump service by Beatty Serviceman, 301 Baker St.

The only veteran's Taxi Cab Ph. 1154 Star Taxi Ph. 1154

Latest newspapers and magazines, and smokes at Bishop's News.

XMAS CARDS FROM YOUR OWN SNAPSHOTS—VOGUE STUDIO.

Drop in for a warming cup of coffee and hot chocolate at Walt's News.

The Parker 51, the world's most wanted fountain pen. Harvey's Jewellers.

The store of service and quality. Wright's Grocery, 104 Baker Street, Phone 46.

Officers and members of Queen City Rebekah Lodge will meet tonight at 7:30.

Don't forget the Kiwanis Dance at Armories Friday, the 8th. Music by The Dandy Boys. Admission 50c.

If it's enamelware, come to Greenwood's, we have it. Regent, Emerald Opal Pearl. At Greenwood's Hardware.

Do you carry enough insurance on your property and effects? See BLACKWOOD AGENCY.

For more soluble chemicals in your soil, use Hybrid Earthworms. MacDougall Earthworms, 1791 3rd Ave., Trail, B. C.

Don't delay! Get your skating outfit now. We have C.C.M. and Samson skating outfits, priced at $5.20 and up. Hipperson's.

Genuine factory rebuilt late model typewriters for rent. D. W. McDerby "The Typewriter & Adding Machine Man," 536 Ward Street, Nelson.

No. 4 Japanned apartment sets $1.90. White enamel refrigerators, vegetable crispers $1.55 at Wood Vallance Hardware.

A fine selection of cooky cookers, paring knives and kitchen knives, can openers, soap holders, egg lifters, beaters, etc., at Hipperson's.

Before buying that shower gift, see our selection. Many popular yet inexpensive items to choose from. Kootenay Stationery & Sport Shop.

Don't forget Kinauctions of the Air. Presented from stage of Capitol Theatre, Tuesday, Nov. 5 at 8:30 p.m. and broadcast over radio station CKLN.

LADY CURLERS

Open house will be held at the curling rink for 10 days. From 2 to 4 p.m. for members and prospective members.

HALLOWE'EN SHELL - OUT PARTY to be held at Civic Theatre 4 o'clock Wednesday. Please have your Shell-Out tickets in envelope with your name and number of tickets written on front.

Personalized Greeting Cards at the Nelson Daily News. Come in and make your choice now from our assortment of etchings, snow scenes, modern and holly designs. Call 144, Christmas Card Dept.

TOO LATE TO CLASSIFY

THE PERSON WHO LEFT A pair of men's work boots in Chevrolet sedan in 300 Block Baker St. Friday may have the same by calling at 345 Baker St.

WANTED TO TRADE — A-1 condition 6 hole enamel range for 4 hole or smaller enamel range at even trade. Phone 922-L.

FOR SALE — '32 HUDSON COUP. straight 8. 4 brand new tires, 2 spares. Serial A282. Ceiling $516. S. Malshoff, Procter, B.C.

FOR RENT — SMALL FRONT bedroom, single bed, close in. Gentleman only. Box 4177 Daily News.

FOR SALE — 1 BABY CARriage in good condition. Apply Box 8956 Daily News.

WANTED — CAPABLE HOUSEhold help, preferably full time. Phone 981-L.

FOR SALE — 2 PAIR MENS skates and boots. Sizes 9 and 10. Phone 716-L.

ORDERS TAKEN FOR DRY cordwood. 12" and 16". Phone 1088-R.

WANTED — CHILD'S SKATES, Size 8 or 9. Phone 981-L.

Phone 144 for Classified Advertising

In District 60 Years, J. Maloney Laid to Rest

Sixty years a resident of this district, Michael Joseph Mahoney Monday was accorded last rites at the chapel in the Thompson Funeral Home. Mr. Mahoney, who was 82 years old, was born in Limberick, Ireland, and died here Oct. 27.

With Mrs. J. A. Fraser at the organ, "Rock of Ages" was sung. Rev. W. J. Silverwood conducted the services. Pallbearers were Albert West, Oscar Lundblad, Roy Olson, B. Wurr, Thomas Halsey, and John Kuz.

Interment was in Nelson Memorial Park.

The Weather

Synopsis:

Clear skies have extended over the Southern coastal areas and the Southern Interior of the Province. Rain has been falling over the Queen Charlottes and Northern coast. A weak disturbance now approaching the B.C. coast from the West is expected to cause increasing cloudiness over the coastal areas.

Forecasts:

Vancouver and vicinity: Cloudy. Fog patches in the low areas, light winds. Ground frost. Little change in temperature. Maximum on Tuesday at Vancouver 52 at Abbotsford 52.

Okanagan: Clear in morning with increasing cloudiness during the afternoon becoming cloudy at night. Light winds. Frost. Little change in temperature. Maximum at Penticton 50, Kamloops 50, Lytton 48.

Kootenay: Clear. Light winds. Frost. Little change in temperature. Maximum at Crescent Valley 47, Cranbrook 40.

	Min	Max	Prec
Nelson	28	46	—
Montreal	41	49	.62
Toronto	46	54	.05
North Bay	36	43	.02
Port Arthur	29	46	—
Kenora	30	42	—
Winnipeg	24	43	—
Brandon	23	53	—
The Pas	18	35	—
Regina	14	60	—
Saskatoon	27	59	—
Prince Albert	23	58	—
North Battleford	28	61	—
Swift Current	32	60	—
Medicine Hat	26	56	—
Lethbridge	31	55	—
Calgary	29	62	—
Edmonton	28	54	—
Kamloops	27	48	—
Penticton	20	50	—
Vancouver	31	57	—
Victoria	42	55	—
Cranbrook	15	39	—
Crescent Valley	20	48	—
Kaslo	25	42	—
Prince Rupert	38	54	.07
Prince George	30	44	—
Grand Forks	14	44	—
Seattle	32	67	—
Portland	45	58	—
Spokane	34	50	—
Chicago	41	55	Tr
San Francisco	38	67	—
Los Angeles	38	76	—
New York	—	71	Tr

Phone 144 for Classified Advertising

BLACKHEADS go quickly by a simple method that dissolves them. Get two ounces of peroxine powder from your druggist, apply with a hot, wet cloth gently over the blackheads—and you will wonder where they have gone.

The Print Shop

23" x 46" chenille type bedroom rugs. Colors rose, blue and gold. Lovely bath mat sets. Colors rose, peach, yellow and American beauty. Per set $3.75

4-piece plastic lingerie sets, peach only. Per set $2.25

8-pocket plastic shoe bags, pink or white. Each $1.95

COUNCIL ASKS AQUATIC CENTRE PLANS AND COSTS

After much discussion on a proposal, submitted to City Council Monday night by Ald. T. S. Shorthouse, for Council action on the Kinsmen Club plan for an aquatic centre in Nelson, the City Council requested that authentic plans and costs be prepared and submitted to the Council.

Many Pay Tribute To A. M. Innes

ROSSLAND, B.C., Nov. 4—Many friends gathered at St. Andrews United Church, Rossland, Monday afternoon to pay final tribute to Adam M. Innes, who died Thursday. Rev. T. B. McMillan officiated.

Hymns sung were "Jesus, Lover of My Soul" and "What a Friend We Have in Jesus." Miss E. Buchanan sang "There Is a Land Where We Do Not Grow Old." Mrs. S. Simcock presided at the organ.

There was a wealth of beautiful floral tributes. Interment was in Mountain View Cemetery. Pallbearers being C. A. Evans, A. Buelos, George Hunter, Pete Molinaro, R. M. McAllister and George Kent.

Normans Capture Second Game in Volleyball Series

The second game of the Girls' Volleyball series at Nelson Junior High ended with the Normans on top 34-31 after they kept the opposing Vikings on their toes for the entire senior game. By the end of the first half the score was 13-7 for the Normans.

The Vikings rallied in the last half to tie the score but were soon snowed under by the sharpshooting of Sheila Kearns and Hazel Siminoff of the opposing team.

Lineups:

Normans — Ann Bradshaw, Patsy Newstead, Sheila Kearns, Barbara Tisher, Katherine MacLean, Shirley Coskey, Hazel Siminoff and Lucille Roos.

Vikings — Connie Wilks, Joan Cooper, Gwen Bradshaw, Margaret Cummings, Dora Daloise, Lorraine Jarret, Enid Holtom, Anne Derwin, Margaret Henderickson, Eileen Williams and Lucy Civetta.

Man "Old" at 50

New Feels Normally Peppy, Younger

Do as he did. Do you still worry—get exhausted feel "going old"? Are you a little "sensitive up" with others? Then take one capsule of Ostrex Tablets. Ostrex stimulates, tones, gives pep and vigor to many men and women who are old only in years. Get Ostrex Tablets to regain pep, vim, vigor, normally younger feeling, this very day. For sale at all good drug stores everywhere.

Funeral for Rossland Woman

ROSSLAND, B.C., Nov. 4 — Funeral services for the late Mrs. Emily Dinsdale, wife of William Dinsdale, Leroy Avenue, Rossland, were held in the Chapel of Clark's Funeral Home, Trail, Monday afternoon at 2 p.m. Miss L. Heatherington assisted by Miss Cooper officiating.

There were many beautiful floral tributes. The congregational hymn sung was "Precious Though My Father Knoweth." Miss Cooper and Miss Heatherington sang a duet "Nearer Still Nearer."

Interment was in Mountain View Cemetery. At the graveside the hymn, "Life's Care" was sung and a prayer offered. The pallbearers were A. B. Wilford, E. Effa, G. Reilly, R. Gustavson, A. Saunders and W. E. Paul.

Discuss Ending Poll Tax; Collector Resigns

The resignation of R. Jardine as Road and Poll Tax collector was accepted after much discussion on the possibility of cancelling the poll tax in Nelson.

The matter was left for consideration by the incoming council.

Worst Hallowe'en For Vancouver

VANCOUVER, Nov. 4 (CP)—It was an expensive Hallowe'en for Vancouver—"the worst in the city's history," City Electrician L. H. Miller told the City Council today as he tallied up $1661 damages in broken light globes. The Council referred his report to the Police Commission and some members said they would support action to jail future Hallowe'en offenders.

CONSTIPATED ??! YOU NEED MORE LIVER BILE

Science says two pints daily, yet many get only one.

Liver bile helps digest your food and provides your body's natural laxative. Lack of bile causes constipation, headaches, indigestion, loss of energy. For glowing health tone up your liver and get needed bile with proven Fruit-a-tives, Canada's largest selling liver tablets. Made from fruits and herbs.

FRUIT-A-TIVES LIVER TABLETS

The Nelson Daily News Annual PICTORIAL EDITION Tells Kootenay's Story

In pictures and text it shows industrial activity, hunting and fishing, and tourist attractions. It shows what life is like in this Glorious Kootenay, East and West, of ours.

SEND YOUR PICTURES NOW OR AS SOON AS YOU CAN TAKE THEM TO THE

Pictorial Edition Editor

NELSON DAILY NEWS

Byrnes Stepping Into Palestine Situation

Indicate New Willingness by U. S. To Help Britain Find Solution

NEW YORK, Nov. 4 (AP) — Secretary of State Byrnes notified British Foreign Minister Bevin today that he is taking over the handling of the Palestine problem from President Truman and indicated a new American willingness to help the British work out with the Jews and Arabs a solution of the Holy Land problem.

Byrnes saw Bevin prior to the opening of the conference of foreign ministers on the European Peace treaties, discussed briefly the merger of British and American occupation zones in Germany and took up the Palestine issue.

Michael J. McDermott, Byrnes' Press Relations Officer, said that Byrnes notified Bevin that when the Foreign Ministers are not actively engaged in the consideration of the Eastern European Peace treaties he would confer with teh British Foreign Minister about the Palestine situation.

Elected Head of Toronto Conservatory Of Music Association

TORONTO, Nov. 4 (CP) — Mrs. K. R. McLennan of Toronto was elected President of the Toronto Conservatory of Music Alumni Association at its annual meeting during the week-end.

Other officers elected include: Vice-Presidents—Mrs. Helen Davies Sherry of Saskatoon; Mrs. Wilhelmina Meilicke of Vancouver; Mrs. Isabell Pike of Victoria and Mrs. E. H. Munro of Winnipeg.

COLDS
FIGHT MISERY
where you feel it—rub throat, chest and back with time-tested
VICKS VAPORUB

Attack Train Carrying 500 Italians

TRIESTE, Nov. 4 (AP) — Ambuscaders using rifles and hand grenades attacked a special train carrying 500 Italians to Trieste today near Monfalcone, but injured no one.

Venezia Giulia police guards on the train chased the attackers through a field and wounded one in the head. Six others were arrested. Their identity was not disclosed.

The Italians were returning from Italian Armistie Day ceremonies at the Italian war memorial at Redipuglia.

Civil police in Trieste diseprsed 200 students still celebrating the 28th aniversary of the Italian victory over Austria which resulted in the annexation of Trieste.

On Sunday, Italians stoned pro-Yugoslav newspaper offices, set upon Slovene passers-by and demonstrated before Allied Military Government headquarters.

One Killed, Five Injured in Yakima Accident

YAKIMA, Nov. 4 (AP) — One man was killed and five persons injured as the result of a 500-foot plunge with their car down a rocky gorge of the Ellensburg Canyon highway and into the Yakima River last night.

The dead man was Howard Rogers, 53, manager of the Seattle Ice Company.

His wife, Viola, was one of three whose condition was described at St. Elizabeth Hospital here as critical. She suffered a compound leg fracture, and possible broken neck and brain concussion.

Mrs. Sue Lloyd, 31, with a possible broken neck, and Charley Durham, about 50, with fractures of the wrist, pelvis and left shoulder, and possibel skull fracture, also were listed in critical condition.

J. Lloyd, 33, and Mrs. Vernita Beard, 26, received only minor hurts.

The party, all from Seattle, were en route home from a pheasant hunting trip to Wieser, Idaho, when the automobile plunged off the highway, rammed through a guard rail two feet high and plunged down the gorge. The car came to rest in four feet of water.

U. N. Strikes Spanish Case From Agenda

LAKE SUCCESS, N. Y. Nov. 4 (AP)—The United Nations Security Council by unanimous vote struck the Spanish Case from its agenda today and thus opened the way for general-assembly action on Generalissimo Francisco Franco and his regime.

Dr. Oscar Lange of Poland whose country last Friday submitted two resolutions against Franco to the Assembly proposed that the case be dropped and all documents accumulated by the council on it be sent to the assembly.

One resolution asks the Assembly to recommend a general rupture of diplomatic relations with Franco; the other would bar Franco Spain from membership in U. N.-affiliated organizations.

The United States delegate, Herschel V. Johnson, supported Poland and suggested that the council also might study other items to see if they could be dropped. This appears to be an indirect reference to the Russian-Iranian case, which has been pending since last May.

MEN MISSING FOR 7 DAYS RETURN UNHURT

Roasted on One Side, Froze on The Other Sleeping

Snow Encountered

BARRHEAD, Alta., Nov. 4 (CP) —Jumpy and nervous, but otherwise unharmed after being lost in the Northern bush country for seven days, Alfred Scharm, 15, of Edmonton, and Jim Chappell, 25, of Vancouver, today were resting in this town 53 miles Northwest of Edmonton.

The men wandered from the Bable lumber camp in the Freeman River District last Sunday and had not been heard of until yesterday when they walked into Whitecourt about 50 miles from the camp. They had been given directions by an Indian trapper they encountered during their travels. From Whitecourt they hitch-hiked into Barrhead.

During the first three days in the bush the men walked many miles, generally in a Southwesterly direction. Chappell had one shot at a moose, but the animal was "on the dead run and I couldn't hit him."

"On Wednesday morning we had a bit of luck when I shot a partridge which provided our first meal in four days," Chappell said, relating their adventure. "I had my rifle with me and five rounds of ammunition when we left the lumber camp."

Each night they built a fire around which they slept. "We roasted on one side and froze on the other," he said. Some snow was encountered during their aimless travels.

Late Wednesday they reached a trapper's cabin. It was unoccupied but a note on a calendar indicated the owner would return that day. They waited in the cabin until about 4 P.M. Saturday, when an Indian trapper passed that way. From him they received directions into Whitecourt, returning there yesterday after five hours' walking.

"We heard the airplanes flying over us during Thursday and Friday," Chappell said. "We tried to light smudges Thursday, but a strong ground wind whipped the smoke through the bush. It wouldn't rise into the air at all. On Friday we couldn't get a fire started in time to attract the plane.

Two R.C.A.F. search planes crisscrossed over the area for several hours Thursday, and a single plane continued the search throughout Friday. The search was discontinued Saturday.

"We just wandered too far from camp when we started for a walk on Sunday," the men agreed in explaining how they became lost. Both were experienced in the bush country, particularly Chappell, who once walked frorm Squamish to Quesnel, B. C., a distance of 300 miles, just for the adventure.

An R.C.M.P. constable at Barrhead reported both men were "jumpy and nervous," but otherwise unharmed. Young Scharm's clothing was in bad shape from tears received in breaking through heavy brush.

"We're mainly hungry," they said as they rested at a Barrhead hotel before returning to their jobs.

Freeman River is 54 miles Northwest of Edmonton.

The Bay's SLIPPERS

For All the Family

Cosy Slippers for Mother, Dad and the Family Too — Solve Your Christmas Gift Problem Now

Feeleez Slippers
Women's casuals—famous for smart comfort. Colorful brocade patterned toe, gleaming satin uppers, and sling back, flexible leather soles. Colors, red, blue, black and wine. In sizes 5 to 8. Pair $6.95

Men's
Romeo Slippers
Zipper front, house slippers that will give you real comfort. Soft brown kid uppers and flexible leather soles. Easy to slip on or off. Sizes6-10. Pair $2.95

Corded Comfees
Soft suede soles for foot relaxing comfort. Cuban heel with leather lift. Uppers of red corded material, High front style. Sizes 6 to 9. Pair $1.95

O'Omphies
An "up-to-the-minute" choice in lovely slippers. Platform leather soles, open toe and sling back. Handsome brocaded, well lined uppers. Colors, black, white, peach and blue. Sizes 4 to 8. Pair $5.98

Popular
Everette Slippers
Men's Everettes are always a popular number. Soft calf leather uppers, warmly lined. Flexible stitchdown leather soles and leather heels. Color maroon only. Sizes 7 to 10. Pair $3.50

Children's Slippers
Cosy mocassin slippers made from smooth split leather, warmly lined and fur trimmed. Color wine only.
Sizes 6 to 10. Pair $1.95
Sizes 11 to 3. Pair $2.50

Fur Trimmed
Moccasin Slippers
With quality evident in their soft leathers, fluffy fur trim, that goes right to the toe. Soft leather sole. Blue only. Sizes 4 to 8. Pair $5.45

STORE HOURS
Mon.-Tues.-Thurs.-Fri. 9 a.m.-5 p.m.
Wednesday: 9 a.m.-12 noon
Saturday: 9 a.m.-8 p.m.

Hudson's Bay Company
INCORPORATED 2ND MAY 1670.

PHONES
Ready-to-Wear 49
Hosiery 52
Drygoods 49
Groceries 193
Men's Wear 20

The "Bay's" Food Values

SELLING TUESDAY, WEDNESDAY, THURSDAY
— PHONES 193-194 —

FLOUR: Ellison's Best; 49 lb. sack	$1.63	SODA BISCUITS: Red Arrow; 1 lb. carton	22¢
PANCAKE FLOUR: Rosebud; large pkg.	26¢	COFFEE: Nabob; 1 lb. pkg.	44¢
BLACK FIGS: Ungraded; 16-oz. pkg.	34¢	WHEAT GERM: Ellison's; 1 lb. pkg.	15¢
BEEF STEW: Burns; 15 oz. tin	23¢	COCOA: Neilson's; 1 lb. tin	29¢
BABY FOOD: Heinz; 3 tins	25¢	TOMATO SOUP: Aylmer; 10 oz. tins, 2 for	21¢
ROLLED OATS: Purity; 5 lb. sack	26¢	MACKEREL: 15 oz. tin	35¢
LIQUID STARCH: Vano; per bottle	39¢	LOBSTER: ½s; Per tin	99¢
CRANBERRIES: Per lb.	50¢	CARROTS: Unwashed; 5 lbs.	16¢

Hudson's Bay Company
INCORPORATED 2ND MAY 1670.

It Was Not in Canada's Interest to Join Pan-American Union—Massey

WINNIPEG, Nov. 4 (CP)—It was not in Canada's interest to join the Pan-American Union, and "positive disadvantages" would flow from its membership, Vincent Massey, former Canadian High Commissioner to Great Britain, told a Canadian Club luncheon today.

"Membership in the Union might embarrass us in several ways. It might well have a restrictive effect on our freedom of action. It must be remembered that before Pearl Harbor the chief aim of the Pan-American system was the preservation of neutrality among its members, and neutrality was maintained," he said.

Mr. Massey, who held Canada's first diplomatic post as Minister Plenipotentiary to Washington in 1926, said Canada was more vitally concerned with what is going on in the Northern Hemisphere than in the Western.

"Positive disadvantages would flow from our membership in the Pan-American Union. If we joined it we would find it necessary to take part in the activities of many American bodies. Some of these, dealing with the special problems of Latin-American states, would be of little or no use to us.

"In the political conferences of the Union we would find many issues frequently sharply divide the American Republics, issues with which we are little concerned . . . As a member of the Union we could not avoid taking sides.

"It would be a very odd thing if after opposing the establishment of a permanent Secretary for the British Commonwealth, we joined the Pan-American Union, an organization of foreign states which carries on its affairs through centralized machinery in Washington. . . .

"I would say the advantages of our participation are illusory and more than doubtful, and the risks and disadvantages considerable and concrete."

Speaking of Canada's place in what he called "a troubled world," Mr. Massey said the nation now has "an adult ticket to all world events."

"The fighting is over but the peace hasn't come. For peace is a mental thing and there is a conflict of ideas in the world today which none can ignore . . . the United Nations are still far from united."

Mr. Massey said the phrase "iron curtain" well described the barrier which now diveded Europe.

"The Soviet Union is a totalitarian state. Soviet propaganda is now organized on a scale and with a skill never before equalled. In nearly every country a Communist Party now operates as a fifth column under orders from Moscow.

"Every Communist, whatever his nominal allegiance, must be recognized as a foreign agent."

The world must learn to understand Russia. If progress was to be made, firmness and patience must be brought to bear on the problem. Everyone who talked provocatively about Russia "feeds Russian suspicions and makes the task of statesmanship just so much harder," Mr. Massey said.

Three Children Burn to Death

KETCHIKAN, Alaska, Nov. 4 — (AP) — Three children burned to death and four other persons were injured critically in a fire today, apparently caused from an overheated stove, at nearby Knudson Cove.

The dead are: Patrick Griffin, 2, and Jean Griffin, 5, children of Sam Griffin, and Darlene Barr, 8, daughter of Mrs. Henry Lemple.

Three other youngsters and their grandfather, Carl Lempke were in a hospital in a serious condition as result of the fire.

Less seriously injured were Mrs. Lempke and her niece, Shirley Griffin, 9.

Police Not Sure What to Do When Arresting a Drunk

NORTH BEND, Ore., Nov. 4 (AP) —Police are not sure what would be the best thing to do if they arrest a drunk and find it necessary to give the offender a place to sleep it off.

When the State liquor store's lease expired here recently, the city council voted to allow the store to use the jail temporarily.

Predicted Drouth

Seven years ago, Dr. Edwin Lincoln Moseley, 98-pound professor emeritus of biology at Bowling Green State University in Bowling Green, O., predicted the drought which is so seriously affecting a large part of the U. S. Midwest. Moseley believes the dry period will extend from early last Summer until the Fall of 1947.

Manslaughter Case Against Doctor Adjourned

VICTORIA, Nov. 4 (CP) — A manslaughter charge against Dr. Charles Duck was adjourned in police court today until Thursday to enable the prosecution to obtain documents and records pertaining to the death of five-year-old Armand Barera last December.

The child's father, F. Barera continued his testimony today, relating how he took the boy's temperature, found it to be 101 degrees and telephoned Dr. Duck, who is alleged to have commented "That's not so bad."

Patrick J. Sinnott, in his cross-examination, referred back to earlier illnesses in the family when the two daughters of Mr. Barera had sore throats approximately 10 days before the death of the boy.

He questioned Mr. Barera about his Army experiences, when he had worked as a lieutenant at the Army hospital in Camp Borden, and suggested that Mr. Barera was familiar with different types of sore throats and could recognize when a child was ill enough to require medical attention.

Mr. Barera denied testimony given Friday when he stated that he had requested Dr. Duck to send out medicine, stating today that he had asked the doctor to visit the child. When Mr. Sinnott pursued the contradiction of testimony, Mr. Barera replied that he had been worn out from lack of sleep Friday, had not known what he was saying, and that the reading of the transcript was a surprise to him.

"You're changing your testimony to put more blame on Dr. Duck," Mr. Sinnott charged.

"I'm not putting any more blame on him than what he's got coming to him," Mr. Barera retorted.

Mr. Sinnott took the illness of the child day by day from the first time he complained of being unwell, and asked Mr. Barera which day he should first have called a doctor, and why he did not call one earlier.

"If I was to call a doctor every time a kid was sick, I'd be money in the hole," the father replied. "Doctors have no business prescribing over the telephone. He never saw Armand."

Mr. Barera also insisted that although the hospital said the child died on December 29, he "knew better, he died the next day."

Dr. T. W. A. Gray said he had taken throat swabs of the entire family after the child died of diphtheria, and that these had been negative according to Jubilee Hospital laboratory.

Mr. Harrison then asked that the witness be excused until all available records could be obtained and brought into court.

"I'll have every official in Jubilee Hospital down here until we find out what happened to those cultures. I intend to have every single record available about this case brought into this court," he declared.

Large carp go through a spawning gyration with such gusto that thye may throw water from five to six feet high and be mistaken for a man in trouble.

SENSITIVE TO LAXATIVES?
If so, extra-mild NR Junior Tablets (½ dose) are just made for you. You get effective, pleasing, relief from irregularity, sick headaches. Try NR —plain or chocolate coated.
TAKE NR TO-NIGHT TOMORROW ALRIGHT
Nature's Remedy
10¢ & 25¢ SIZES

Dr CHASE'S Paradol

Piles are painful—distressing—
Treat them with PAZO
If you suffer the torture of simple piles don't delay. Ask your druggist today for PAZO Ointment. Millions have gained prompt relief from PAZO's 3-way action: (1) brings soothing relief from pain and itching (2) lubricates hard, dried-up parts—helps prevent cracking and soreness (3) tends to reduce swelling and check bleeding. Easy, thoroughly applied with the PAZO perforated pile pipe.
For QUICK RELIEF use PAZO

"SALADA" TEA
Delicious Flavour

ACROSS CANADA OR ACROSS THE STREET
We are equipped for
MOVING
PACKING
STORING
SHIPPING
No Job Is Too Small or Too Big For
WILLIAMS
PHONE 1106

Hints for Housewives

By BETSY NEWMAN

We are learning the value of green peppers in our menus more and more as the shortages and high prices persist. A little meat may be ground and mixed with other ingredients to make a very delicious and hunger-satisfying main dish. Thin wedges or strips of green pepper add color and extra vitamins and taste treats to salad plates, and minced peppers add piquancy to meat loaves and other meat dishes. Altogether, the dark green sweet pepper is a big help in our menus.

TODAY'S MENU

Stuffed Green Peppers
Baked or Scalloped Potatoes
Mashed Squash
Celery and Carrot Sticks
Pears, Fresh or Canned
Coffee

PEPPERS STUFFED WITH MEAT

Six green peppers, ½ onion, 1½ cups cooked, chopped meat, ¼ teaspoon celery seed, 1 cup breadcrumbs or cooked rice, gravy or water to moisten, salt and pepper.

Cut a slice from the stem end of each pepper, remove seeds and parboil for 5 or 6 minutes. This process may be omitted if you prefer or haven't much time. Mix ingredients well and be sure mixture is well seasoned: stuff peppers with same. Stand them upright in a dripping pan, add a little water, meat stock or a can of tomato soup to the pan, and bake in a moderate oven 30 minutes. Serves 3 to 6.

CHEESE STUFFING

Six green peppers, 1 cup crumbs, ½ cup chopped cheese, 1 tablespoon melted butter, salt, paprika.

Prepare peppers and parboil as per the preceding recipe. Mix the crumbs with the cheese, then add mlted butter and salt and paprika to taste. Fill the peppers with the mixture and serve piping hot.

SHRIMP STUFFING

Two cups freshly cooked or canned shrimps, 1 tablespoon butter or other fat, 6 green peppers, ½ teaspoon mustard, pepper, nutmeg, celery seed, 1 egg, ½ cup bread crumbs.

Cut off the stem ends of the pepper and remove seeds as in the other recipes on this page. Parboil if desired. Cream fat by beating, then beat into it the seasonings and egg. Just a dash of nutmeg should be used and about 1-16 teaspoon pepper or a little more if you like your foods peppery. You may omit the nutmeg altogether if you prefer. Mix ingredients well together and add the shrimps. Drain peppers and fill with prepared stuffing. Set them in a pan, open side up, and bake in a moderate oven (350-375 degrees F.) for 30 minutes.

Take a Lesson In Poise

By IDA JEAN KAIN

Awkwardness in a woman is impossible to overlook. It has the effect of causing everyone around to feel slightly ill at ease. Somehow it's quite different with a man, and gives him a rugged sort of charm, akin to dependability and friendliness. On the order of Gary Cooper. It's pleasing.

But we'll have to admit that awkward movements detract from a woman's poies. Let's get off on the right foot—poise does not mean la-de-da poses. Literally, poise means balance and beauty of movement. An actress, if she's worth going to see, has learned to move so beautifully that she gives the illusion of beauty even though she may be only average in looks. Let's see how how she does it.

Sit in front of a dressing table, or long mirror. To make it more interesting, pretend you are training to be an actress. The director instructs you to reach across the dressing table and pick up a bottle of perfume. Do this by lunging out with your arm, pulling your shoulders out of line. Then try it the way an actress would on the stage . . . bend forward at the waist, move the upper part of your body in one piece with your back perfectly straight, then you do not get off balance as you reach for the perfume when reaching for a cigarette or fume. Use this same technique a cup of tea in the living room.

Then move the chair or bench back and watch different sitting drift apart, so you will never, never postures. Purposely let your knees sit that way again. Then twine your legs around each other. Anchor your feet around the chair legs. All wrong! But sitting with your feet tight together like a prim old maid isn't graceful either, because you appear ill at ease. Now try the right way. It's perfectly ladylike to cross your legs if it's more comfortable, provided you don't hitch up from the hip joint. Move only the thigh, not the gluteus muscle on the back of the hips. And cross your legs slightly above the knee, not plunk on the knee cap. Try the two in front of the mirror. Crossed on the kneecap, the leg projects out at an ungainly fashion. Crossed just above the leg falls into a graceful line. For symmetry keep your toes pointed in the same general direction. The mirror shows you why.

In crossing your ankles, cross them at the ankles, not at the calf. Try it in front of the mirror. When crossed at the calf even lovely legs appear heavy.

Get the gist of it so that smooth movements become perfectly natural. Then when you are with people you can forget all about yourself and think about others, and you will never be self-conscious. That is real charm.

Teen Agers From "Old 22"

By JANE ATKINSON

If I had a nickel for every letter that comes in from a teen-ager who thinks she's hopelessly in love, I'd be a very wealthy woman! There are so many who write almost the same identical message that it sometimes sounds as though it were one great chain letter stretching from teen-ager to teen-ager. It goes something like this:

"I am 16 years old (or 13, 14, 15 or 17, as the case may be) and am in love with this fellow, 17, (18, 19, etc,), My parents think we are too young to marry and want me to go out with other fellows, but I can't forget him and I know I will never love anyone else as much as this one. Please tell me what to do."

So then I try to explain that parents are quite right in refusing to allow their teen-agers to marry; that they have very real and sound reasons for doing so; and that teen-agers usually believe themselves deeply and permanently in love several different times before they grow up enough to be able to make a wise choice of husbands.

I tell them that it's easier to "forget" than they think, and that if they will just be content to have lots of friends and go out with many different boys for awhile, they'll find that, surprisingly soon, they've lost interest in the boy they were certain they'd love forever, and discovered a brand-new interest in some other boy.

And then, after I've told them all this, I tell myself something. I remind myself that of course these teen-agers aren't likely to believe a thing I say; that they'll never be willing to believe they're going to fall in and out of love a dozen times before they settle on the one they'll marry; that they'll just think sadly that adults "don't understand" and can't realize what it is to be so much in love!

I wonder if they would have any more confidence in what a person nearer their own age told them? For I have a letter from a girl of 22 who married at 17, and now has some things she would like to say to those teen-agers who are convinced that their current heart interest is the one and only love of heir lives.

Here she is, telling her own story:

"Dear Miss Atkinson:

"I read so terribly many letters of teen-agers falling in love and having broken hearts. Honestly, I think they should wait until they grow up before they make themselves sick with worry. Sure, there are love crushes, and all that, but you outgrow them just the same as you are going to outgrow clothes at that age of 16. I know. Here's my story.

"I'm 22, and married for five years, which makes it 17 when I married. I thought I was big and smart, but, oh, what I learned! In those five years I've gone through enough to make me feel about 50 which I do. There've been bills, babies, sickness, operations and death. We've got one child now, and lost one two years ago. We've had everything, and to top it off, all we ever do is quarrel.

"I've had a better life than when I was single, as far as money, clothes and necessities go. But my husband and I can't agree. I wasn't ready to cope with all these problems, and neither was he. But we were in love. I wish I was back to "Sweet 16," and I know my husband does, too.

"So, teen-agers, go easy. There are only seven years of teen age, and about 50 of life age. Maybe if I'd waited, I would understand things more, or I would have met a man I could get along with. This goes for my husband, too. We were both too young; too eager for life.

"So don't get mad at your parents when they tell you things, or discipline you. They know what's best, and I know now. Twenty or 22 is plenty of time to get married. Don't rush things or you'll be sorry.

"Old 22"

I hope the youngsters listen to you, "Old 22," but I wonder. My guess is that most of them think: "Oh, that could never happen to my boy friend and me! We're different. We're too much in love!"

CARISBROOKE, Isle of Wight, (CP) — Recommended 39 years ago in the 1898 Sudan campaign for the Meditorious Service Medal, Capt. J. S. Brown, 80, has finally received the decoration.

TO HEAD DUCKS UNLIMITED OF CANADA

WINNIPEG, Nov. 4 (CP)—W. G. Ross of Moosomin, Sask., has been elected President of Ducks Unlimited of Canada, it was announced today. He succeeds the late S. S. Holden of Ottawa.

Judge Ross was the first President of Ducks Unlimited in Canada when it was organized in 1938. He served in that position for two years.

New Denver Church Bazaar Success

NEW DENVER, B. C., Nov. 3—The Knox Presbyterian Church Ladies' Aid held their annual Hallowe'en Bazaar in the Legion Hall.

The hall was tastefully decorated in black and yellow with pumpkins, cats and witches and yellow candles in pumpkin holders. The tea tables were centred with yellow and bronze chrystanthemums. Committees were: Kitchen, Mrs. Hilda George, Mrs. J. B. Smith and Mrs. Harry Butler; Bake Table, Miss Dora M. Clever, Mrs C. W. Nelson; Serving and Novelty Table, Mrs. James A. Greer and Mrs. W. G. Balbernie Sr.; Tea Tables, Mrs. Herman Clever and Mrs. Thomas Steenhoff; Cashier, Miss Gillespy.

The attendance was large and in every way made the bazaar a huge success.

Phone 144 for Classified Advertising

BRAN MUFFINS

1½ cups bran, 1 cup pastry flour, 4 teaspoons baking powder, ½ cup brown sugar, 1 egg, ¼ cup milk, 1 tablespoon melted butter, 2 tablespoons SOYHART SPREAD.

Sift flour and baking powder together, add bran and brown sugar, mix milk with beaten egg, melted butter and SOYHART SPREAD and add to dry ingredients.

Fill greased muffin tins ⅔ full. Bake at 375° to 400° F. for 20 to 25 minutes.

A Recipe on Each Label.

SOYHART
J. L. TRUMBULL LTD., Vancouver, B.C.

Dickson's BLOSSOM TEA
Ask Your Grocer for Blossom!

Bringing Up Good Citizens

By Garry Cleveland Myers, Ph.D.

I am sure you will agree with me that the two questions asked in the following letter are of interest to most parens.

"Dear Dr. Myers: I want to thank you for your wonderful help in the past, and agains wish to ask you some questions.

"Yesterday my little girl, eleven, picked up an old wagon with no wheels on it that she found in a deserted building (from which the owners had moved two weeks ago), and brought it home. I made her take it back. I didn't know if they still wanted it or not, or even to whom it belonged. But don't you think if I had let her keep it (even if I knew it wasn't much good) that she might have started to pick up everything she saw, no matter where she found it? Will you tell me if I did right?

"My second question: One of my neighbors will give her children a hard whipping and make them also sit in a chair for a long time, when they disobey. Don't you think that if she is going to make the child sit in a chair, it is enough punishment without the whipping? If a parent put her child in a chair and told her to sit there and she kept getting off, wouldn't it be all right to spank the child to make her stay in the chair?"

I wrote this mother she was right in her own answer to each question. I wish I might persuade all parents to do as this mother did when her child brought home an article she had picked up from another person's property.

In the first place, the child should not have been "nosing" around the house from which the family had moved. Unfortunately, the mother did not seem to make this an issue. The same principle applies to buildings under construction. No child should be in or about such, except when with an older person who knows he has business to be there.

Not only may children be in physical danger in such places, but they also get practice at taking liberties with other people's property. They get bad training for good citizenship. "Teaching Child Care of Property" is a new bulletin of mine which may be had in a stamped self-addressed envelope.

Any good punishment, especially of the younger child, is decisive and soon over with. Long, drawn-out punishments are always bad. As between spanking and chair-sitting, the latter is to be preferred, if the parent can train the youngster to remain in the chair till the assigned time is up. The time should be definite: about 15 minutes for the youngster age two; 20, for the tot four or five; 45, for the child eight or ten.

No sense, of course, in sentencing a child of any age to the chair if he will not stay there—to hold or tie him in the chair, or stand over him with a threat. Just check after a minute or so and spank or paddle him if he has moved from it an inch, so soundly he won't try it again soon.

The parent who has the stuff of character to use the chair-sitting punishment effectively has established a means of control which should enable her to manage the child then and later without using much punishment, and thus free the youngster from a less effective tongue-lashing. It is important to remember to practice only one type of punishment for the self-same offense.

EXTRA GOOD BREAD!

USE FLEISCHMANN'S ACTIVE FRESH YEAST

There's no lost action with Fresh Yeast!
And Fleischmann's fresh Yeast goes right to work because it's *actively* fresh. It gives full delicious bread flavour, tender smooth texture — *perfect* freshness. IF YOU BAKE AT HOME, always ask for Fleischmann's *active* fresh Yeast with the familiar yellow label. *Dependable*—Canada's tested favourite for over 70 years.

Always fresh—at your grocer's

MADE IN CANADA

A HOT nourishing cereal—without cooking

THAT'S RIGHT! Just pop Nabisco Shredded Wheat in a strainer—pour boiling water on the biscuits. Drain, salt to taste, and serve with cream and sugar for a happifying breakfast with real staying power. As you smack your lips over the goodness of this cereal, you'll decide it's the easiest HOT breakfast you ever served. No fuss—no bother. For the original Niagara Falls product, ask for Nabisco Shredded Wheat.

The original Niagara Falls product baked by the Canadian Shredded Wheat Company Ltd. Niagara Falls, Ontario

SW-146

SAFEWAY PRICES ARE RIGHT
every-day . . . on every item

COMPARE. Make your own test of the savings we promise you at Safeway. Compare prices on items you need less frequently, such as spices, as well as the items you buy every day or so. Compare brand for brand and quality for quality. Right down the line, you'll find Safeway prices right. You'll see why folks everywhere are saying, "You get more for your money at Safeway."

OATS — Robin Hood, non-premium, 48-oz. pkt. 21c

PRUNES — Size 40/50s, 1-lb. bag 16c

KITCHEN CRAFT FLOUR — Vitamin "B" or Regular White — 49-lb. sack $1.41; 98-lb. sack $2.70

Soup Heinz, Beef and Noodle, 10-oz. can 2 for 25c
Syrup Rogers, golden, 5-lb. can 61c
Cocoa Fry's breakfast, 16-oz. can 31c
Peaches Aylmer, choice halves, 20-oz. can 25c
Molasses Crosby, family, 2-lb. can 15c
Infant Foods Heinz, assorted, 5-oz. can 3 for 23c
Chicken Ha d'e Lily, 14-oz. can 30c
Salmon Sprea Samoneet, smoked, 2-oz. can 2 for 15c
Liquid Starch White Spot, 24-oz. bottle 30c
Bleach Perfex, 16-oz. bottle 18c
Steel Wool Bulldog, 10c pkt. 8c 5c pkt. 2 for 9c
Shoe Polish Two in One, assorted, tin 2 for 21c

Soup Aylmer, asparagus, 10-oz. can 9¢
Beets Aylmer, choice, diced, 20-oz. can 2 for 25¢
Pears Harper House, choice, 20-oz. can 20¢
Bran Kellogg's Pep, 10-oz. pkt. 12¢
Cereal Red River, 16-oz. pkt. 19¢
Sauce Heinz "57", 5-oz. bottle 25¢
Cheese Philadelphia Cream, 4-oz. pkg. 16¢
Matches 300 to the box 3 for 23¢
Dog Mash Buckerfield's, 5-lb. pkt. 27¢

Prices Effective Nov. 5th thru Nov. 9th.

FRESH COFFEE at Safeway

Make certain your coffee is the kind that calls for second cups . . . Select your favorite kind *roaster-fresh* from the large display at Safeway.

Airway Coffee, ground fresh, 1-lb. bag 29c
Airway Coffee, fine flavoured, 3-lb. bag 85c
Edward's Coffee, regular or drip, 1-lb. can 41c
Nob Hill Coffee, whole roast, 1-lb. bag 35c
Nabob Coffee, fine and regular, 1-lb. bag 41c
For' Garry Regular and drip, 1-lb. bag 41c
Maxwell House Coffee, all-purpose, 1-lb. bag 43c
Chase & Sanborn Coffee, regular, 1-lb. bag 43c

SAFEWAY GUARANTEED MEATS

Sirloin Steak Beef, Blue Brand; 2 lbs. per coupon; Lb. 45¢
T Bone Roasts Beef, Blue Brand; 2 lbs. per coupon; Lb. 45¢
Pot Roasts Roundbone; Beef, Blue Brand; 2½ lbs. coupon; Lb. 24¢
Short Ribs Beef, Blue Brand; 2½ lbs. per coupon; Lb. 15¢
Veal Chops Loin, 2½ lbs. per coupon; Lb. 43¢
Veal Stew Breast; 2½ lbs. per coupon; Lb. 15¢
Sausage Small Link, Commercial; 2½ lbs. per coupon; Lb. 27¢
Cheese Loaf With Macaroni; 3 lbs. per coupon; Lb. 35¢
Bologna Shamrock; 3 lbs. per coupon; Lb. 25¢

UNRATIONED

Chopped Suet — Fresh Lb. 15¢
Ox Tongue — Jellied ½ lb. 30¢
Codfish — Sliced Lb. 27¢

FRESH FRUITS and VEGETABLES

Cauliflower White, Compact; Lb. 20¢
Celery Green, Tender and Crisp; Lb. 10¢
Broccoli Dark Green, Fresh and Tender; Lb. 22¢
Cabbage Firm and Solid, Well Trimmed; Lb. 3¢
Carrots Fresh and Crisp, Tops Off; 6 lbs. 23¢
Tomatoes Firm, Rips, Sconas; 1 lb. pkt. 22¢

ORANGES — Small Size Sugar Sweet — 6 lbs. 49¢
GRAPEFRUIT — Juicy Thin Skin — 4 lbs. 25¢
DATES — Large Luscious — 1 lb. 65¢

NOVEMBER RATION INFORMATION

Date	Sugar/Preserves	Butter	Meat
November 7	S-33	B-31	M-58
November 14			M-59
November 21	S-34, S-35	B-32	M-60
November 28		B-33	M-61
Coupons also valid in November	S-1 to S-32	B-29, B-30	M-56, M-57

You get more for your money at SAFEWAY

Black Faille and Plastic

SANDALS

- MIRROR TRIM
- CUBAN HEEL
- SLING BACK
- OPEN TOE

Also in gold faille and plastic.

Full size range.

$4.75

R. Andrew & Co.

Leaders in Footfashion

YARMOUTH, Isle of Wight (CP) —Free rides in police patrol cars are given local child cyclists as rewards for road courtesy.

For Extra Pep at work or play
DRINK MILK

K-V-D

LOUNGING PYJAMAS
Sizes 12 to 18
$11.95 $12.95 $16.95
FASHION FIRST LTD.

Notice

We Will Be Closed Until November 9th

ACTON'S
BEAUTY PARLOR

Week-end Accidents Take Eleven Lives

TORONTO, Nov. 4 (CP) — Week-end accidents in Eastern Canada took 11 lives, reports compiled by the Canadian Press revealed today. Five persons died in highway mishaps, bolting horses fatally injured two, one was killed by a train, another burned to death and one man fell downstairs to his death.

Phone 144 for Classified Advertising

NEW
FALL HATS
at
Milady's Fashion Shoppe

DRUGGISTS TO CONVERGE ON U.B.C. FOR OPENING OF COLLEGE OF PHARMACY

VANCOUVER, Nov. 4 (CP) — Druggists from all parts of British Columbia will converge on the University of British Columbia today for the opening of the College of Pharmacy.

Special guests will include Education Minister George Weir, Mayor J. W. Cornett, U.B.C., Chancellor E. W. Hamber and Dean P. H. Dirstine, College of Pharmacy, Washington State University.

LONDON (CP) — Sqdn.-Ldr. W. A. Waterton of Edmonton, who took part in the record-breaking R.A.F. speed flight, has joined the Gloster Aircraft Company as a test pilot.

LIBERTY FOOD STORE

PHONE 1192

Choose Your Favorite Brand of Quality Fresh Stock Coffee This Week From the Liberty

Dickson's Blossom; Lb.	41¢	Chase & Sanborn; Lb.	41¢
Nabob; Lb.	39¢	Maybloom; Lb.	39¢
Fort Garry; Lb.	41¢	Braids Big-4; Lb.	29¢

INSTANT POSTUM: 8 oz. — 47¢
HOUSEHOLD TOWELS: 2 rolls — 33¢
SOUP: Campbell's Chicken Noodle; 2 tins — 27¢
SHELLED PECAN HALVES: ½ lb. — 69¢
MACKEREL: 76 oz. tins; 2 for — 65¢
YEAST: Rex; 5 to package — 15¢
BLEACH: Wonder, 26 oz.; Introductory Offer; 2 for — 25¢
PEACHES: Amb. Choice; 2 tins — 41¢
SOUR RELISH: 26 oz. bottle — 35¢

DRIED FRUITS
We Have Figs, Apricots, Peaches and Pears

ORANGE SPECIAL
Size 344's
3 Dozen — 65c

POTATOES: For Winter keeping; Gems; Per sack — $2.89
GRAPEFRUIT: Texas Pink 96's; 3 for — 34¢

Note Our New Delivery Schedule
Uphill—2:30 P.M.
Fairview—3:00 P.M.
Over $3.00 Free Deliveries

NELSON SOCIAL

By MRS. M. J. VIGNEUX

● Friday afternoon Mrs. Cyril E. Lister entertained at her home at a charmingly arranged tea. For her floral arrangements Mrs. Lister chose a bowl of autumn chrysanthemums in bronze and yellow while her dainty tea table was centered with a low colored glass bowl of rose buds. Mrs. H. A. Doak invited guests to the tea room and those doing the honors at the tea table were Mrs. J. D. Kerr, Mrs. Harry B. Gore, Mrs. A. J. Dunnett and Mrs. Charles H. Hamilton. Serviteurs were Mrs. S. A. Maddocks, Mrs. G. W. Sterling and Miss Rene Kerr.

● Mr. and Mrs. Louis Coletti, Ward Street, have returned from a week in Spokane.

● Very Rev. Father F. F. Flynn Rector of the Cathedral of Mary Immaculate, officiated at All Saints Day Mass in Castlegar Friday visiting Trail afterward.

● Mr. and Mrs. Roy Pollard, Silica Street, recently returned from a motor trip to Victoria where Mr. Pollard attended a convention.

● Mr. and Mrs. H. A. Doak, 722 Carbonate Street, entertained informally after five Saturday, the staff of the Bank of Montreal in honor of Mr. and Mrs. M. E. Dickson who are leaving Nelson this week to reside in Vancouver. Mr. Dickson has been transferred to that city.

● Mrs. R. C. Stevenson of Sunshine Bay visited during the week-end at the home of her parents Mr. and Mrs. E. Harrop, Kerr Apartments. She was accompanied by her daughter Roberta.

● Joseph Sturgeon, 618 Silica Street, spent Friday in Trail.

● Mrs. William McDonald, Annable Block, has returned from a two months visit to her daughter, Mrs. Don Burns in Ottawa and other relatives in Eastern cities.

● Fred Ewing, his sister Miss Gladys Ewing and Mrs. G. C. Arneson have returned from a couple of months motor trip to various cities in Ontario.

● Mr. and Mrs. G. W. Sterling, Rosemont, have had as guest Mr. and Mrs. D. J. Mitchell of Weyburn, Sask., who were enroute home from holidaying at the Coast.

● Mrs. John Graham, Kerr Apartments, has returned from a holiday spent in Sarnia, Ont., Hibbing, Minn., and Chicago.

● Mr. and Mrs. J. B. Gray, Baker Street, have as guest Mrs. Laurie Lambly of Naramata.

● Mrs. Adam Cruickshank of Trail visited during the weekend, Mrs. W. T. Choate, Kerr Apartments.

Jap War Criminal Hangs Self After Making Confession

PARIS, Nov. 4 (Reuters)—Major Kodera, Japanese war criminal detained at Saigon in Indo-China, hanged himself in his prison cell shortly after making a full confession, Agence France-Presse reported yesterday. Kodera admitted participating in the massacre of a French garrison at Langson near the border of the Chinese Province of Kwangsi in March 1941.

Livestock Sale Interrupted; Auctioneer Weds

SPOKANE, Wash., Nov. 4 (AP)—The daily livestock sale at the Collett Auction House was interrupted while the auctioneer took care of some private business. While 200 friends and buyers looked on, auctioneer Harry Collett was married on the Barker's platform to Ruth McKinney. After the ceremony, Collett served refreshments, then continued the auction.

On the Air

TUESDAY, NOV. 5, 1946

CKLN
1240 ON THE DIAL
(STANDARD TIME)

7:00—O Canada
7:02—Press News
7:07—Sunrise Serenade
7:30—Musical Reveille
8:00—CBC News
8:15—Breakfast Club
8:44—C.P.R. Train Time
8:45—Hebrew Christian Hour
8:59—Weather Forecast
9:00—BBC News
9:15—Morning Concert
9:30—At Your Service
9:59—Time Signal
10:00—At Your Service
10:59—Time Signal
11:00—CBR Presents
11:15—David Rose Show
11:30—Casa Loma Time
11:45—Ethel and Albert
12:00—B. C. Farm Broadcast
12:25—Notice Board
12:30—Press News
12:45—Three Quarter Time
1:00—The Concert Hour
1:29—Weather Forecast
1:30—Old Favorites
2:00—B. C. Schools Broadcast
2:30—Footlight Favorites
2:45—Downbeat
3:00—Western Five
3:15—Echoes From the Tropics
3:30—Jimmy Dorsey
3:45—Swing Time
4:00—Gisselle La Fleche
4:15—What's New?
4:29—Train Time
4:30—Children's Story Time
4:40—Musical Interlude
4:45—Little Show
5:00—Sacred Heart Programme
5:15—Hawaiian Harmonies
5:30—Peerless News
5:45—Newsstand Novelties
6:00—Ray Bloch Presents
6:15—Cavalcade of Melody
7:00—CBC News
7:15—C.B.C. News Roundup
7:30—Leicester Square to Broadway
8:00—Citizens Forum
8:30—Kinauctions
11:00—God Save The King

CJAT
610 ON THE DIAL
STANDARD TIME

7:00—Hebrew Christian Hour
7:15—Press News
7:30—Melody Ranch
7:45—Wake-up Programme
8:00—CBC News
8:15—Breakfast Club
8:45—Laura Limited
9:00—Betty and Bob
9:15—Lucy Linton
9:30—Hi Neighbor
10:15—Happy Gang
10:45—Stars to Be
11:00—Woman's Forum
11:15—Gospel Singer
11:30—George's Wife
11:40—Household Counsellor
11:45—Musical Program
12:00—Luncheon Concert
12:30—Press News
11:45—Musical Programme
1:00—The Concert Hour
1:30—Artists of Tomorrow
1:45—Comentary and Talk
2:00—B. C. School Broadcast
2:30—Footlight Favorites
2:45—Musical Programme
3:00—Western Five
3:15—Echoes from the Tropics
3:30—Foutnain of Faith
3:45—The Little Show
4:00—Gisselle La Fleche
4:15—Jack Smith Programme
4:30—West Kootenay Concert
5:00—Swing Carnival
5:30—Books Bring Adventure
6:00—Amos 'n' Andy
6:30—Fibber McGee and Molly
7:00—CBC News
7:15—CBC News Roundup
7:30—Leicester Square to Broadway
8:00—Citizens' Forum
8:30—Big Town
9:00—Listening Post
9:15—Lawrence Welk
9:30—Dreamtime
9:45—Gems of Literature
10:00—CBC News
10:15—University Report
10:30—Sir Francis Drake Hotel orch.
11:00—Opera Time
11:30—Peerless News
11:40—Sign Off—The King

Cease Fire Order Given For Indonesia

BATAVIA, Nov. 4 (Reuters)—A cease-fire order for Indonesia was officially given at Batavia today, Dutch sources reported. It follows prolonged negotiations between the Dutch and Indonesian authorities unedr the chairmanship of Lord Killearn, British Special Commission in South East Asia.

British, Dutch and Indonesian military delegations concluded a truce three weeks ago to put an end to hostilities between Allied and Indonesian forces in the Netherlands East Indies.

A joint truce commission of British, Dutch and Indonesians then was set up under the chairmanship of Michael Wright, Deputy of Lord Killearn, British Special Commissioner in South East Asia.

After Nov. 30, by which date British forces are to be withdrawn from the Dutch East Indies, the British members will leave the commission.

NEW DELHI, Nov. 4 (Reuters)—Indian troops will be withdrawn from Indonesia by Nov. 28 unless "something very extraordinary and unprecedented" happens, G. S. Bhalja, India Defence Secretary, told the Central Legislative Assembly (India's Lower House) today.

Sub-Freezing Temperatures Come To Citrus Areas

LOS ANGELES, Nov. 4 (AP) — Sub-freezing temperatures came to Southern California Citrus areas today, on*teh heels of a 65-mile-an-hour gale which raked the sometimes Sunny Southland during the weekend, causing damage running into thousands of dollars. Ranchers said the winds blew some fruit to the ground, scarred others. Planes were damaged at several airports; a dozen cabin cruisers were sunk at their moorings or tossed ashore at beaches.

LONDON (CP)—H.M.S. London has presented the city with a new gavel to replace one destroyed in the bombing.

Your Baby DESERVES

Heinz Strained Vegetable Soup is a favourite of small babies. It's a delicious blend of choice vegetables and cereals that is both wholesome and appealing. There are also 21 other varieties of Heinz Strained Foods for your baby.

57

MEATS • VEGETABLES
FRUITS • DESSERTS

FREEMAN
FURNITURE CO.
The House of Furniture Values
Phone 115 Nelson
BUY ON OUR BUDGET PLAN
Terms in accordance with Wartime Prices and Trade Regulations.

Chicken feathers have been made into an experimental yarn.

MALCOLM'S FURS
Storage
Repairs — Alterations
659 Baker St. Phone 960

A BRIGHT THOUGHT:

WHAT GIVES COCOA ITS CHOCOLATE FLAVOUR?

All good Cocoa like all good Chocolate is made from Cocoa Beans. The strength of flavour is decided by the amount of essential oils and rich, nourishing Cocoa Butter contained in the Cocoa Powder you use.

PERFECTION COCOA *is guaranteed to contain 22% Cocoa Butter,* supplying you with the maximum of Chocolate Flavour.

Whether for a nourishing food drink or for baking, be sure to ask your grocer for PERFECTION COCOA. Regardless of price, there is none better. Yet PERFECTION COCOA *costs less!*

ONLY 27¢ FULL POUND

Why Pay More?

"SERVICE" CENTRE: Wonderful what a difference a few step-savers make in your kitchen life! For instance, the primp-up shelf and mirror (so you won't have to go upstairs for a last reassuring look) . . . the conveniently low counter for dumping groceries and storing the family market wagon . . . the really big reminder board — are all housekeeper's helpers. But the greatest service lies in the color-bright Gold Seal Congoleum rug! Nothing can beat it for ease-of-cleaning . . . dollar-saving economy . . . and heavy traffic durability. For Gold Seal Congoleum is built to last! It has a wear-layer of heat-toughened paint and baked enamel equal in thickness to 8 coats of the best floor paint applied by hand. So, be sure to look for the familiar Gold Seal before you buy. You'll be surprised how much quality you can buy for so little money.

CONGOLEUM CANADA LIMITED, MONTREAL

Your dealer may be temporarily out of Congoleum because supplies are still very short. Please try him again, as he receives limited shipments from time to time.

Nelson Daily News

Established April 22, 1902

British Columbia's Most Interesting Newspaper

Published every morning except Sunday by the NEWS PUBLISHING COMPANY, LIMITED, 266 Baker St., Nelson, British Columbia.

Authorized as Second Class Mail, Postoffice Department, Ottawa

MEMBER OF THE CANADIAN PRESS AND THE AUDIT BUREAU OF CIRCULATIONS.

TUESDAY, NOVEMBER 5, 1946

Taxpayers Who Don't Take Children's Allowances Will Lose Money

All who are eligible to apply for Children's Allowances should do so, no matter what may be their income.

If they do not apply for the allowances they will be out of pocket under the tax laws as amended at the last session of Parliament.

Many income tax payers with children eligible for Family Allowances have not in the past taken steps to obtain these benefits, relying instead upon the exemption for dependents in their income tax payments.

Next year the whole system is to be changed. The 1947 income tax will be based upon the presumption that allowances have been received for all eligible children. Therefore the amount deductible from income for each dependent child of allowance age (that is, under 16, will be only $100.

Thus for each child eligible for family allowance the taxpayer will be entitled to the allowance plus whatever reduction there is in his taxation by reason of an exemption of $100 in his taxable income. For each dependent child not eligible for allowance, he will be entitled to an exemption of $300 in his taxable income. This $300 exemption will not be available for children eligible for Family Allowance. If an allowance is not secured for such child, the taxpayer will have for that child the $100 exemption only.

The Federal Department of National Health and Welfare is therefore calling upon all people with eligible children of allowance age, but not registered for allowance, to register them at once. The forms can be obtained at post offices, and should be endorsed: "Payment to begin January 1."

Higher Prices a Threat to Employment

A factor in recent industrial shutdowns, which has done nothing to hasten the process of negotiation, has been the substantial movement of strikers into part-time and even full-time employment in other work. This indicates a tightness in the labor market that makes difficult the selling of those "make work" demands, such as the 40-hour week, which have been an important part in the disputes. In specific industries, such as construction, there is no question of the tightness of competent labor. Similarly, agriculture has experienced shortages almost as severe as through the war, notwithstanding higher wages. Yet it would be a mistake to suppose this condition is fixed, even for the short term.

Confronted with a similar condition in the United States, the Federal Reserve Board states: "As long as inflationary pressures continue strong, but not strong enough to disrupt productive relationships, it is unlikely that unemployment will rise sharply." To this it adds that development of "widespread price advances" would constitute the major threat to a continuation of high level employment. Advances of this nature, it contends, must "magnify the elements of instability in the labor market and if carried far enough would result in a business reaction and declining employment."

In Canada, as in the United States, the industrial and general business situation continues to draw strength from the great reservoirs of capital goods and consumer requirements, the still substantial public savings, the unequalled opportunities of the export market, and the creditable, if spotty, progress made in reconversion. The overshadowing danger in the national picture is the continued lag of production. Indeed, at this point, suggests the Toronto Globe and Mail, labor has the power, through its own actions, to bring about the unemployment and the depressed standards which its "hold-our-gains" strategy was devised to avoid.

The chief threat of a high and stable level of employment is our failure to achieve and maintain a high level of production. Beyond the repeated and costly interruptions in production is the threat of widespread price advances which must follow excessive wage advances and, or, continued declines in unit productivity. As things stand, far greater emphasis must be given to accelerate productivity in order to sustain those pay increases and hourly reductions already allowed. Here the most important leadership can come from labor, though the duty to cooperate falls equally on management and the employees.

There surely has been accumulated sufficient evidence to establish the fact that the gains labor has made thus far are not to be held without a substantial increase in production. It will be the only effective barrier, not excepting all the palliatives of subsidy and control, against heavy price increases which must devaluate wages, lowering the purchasing power of the wage-earner. In the presence of subsidies and Government-held price ceilings, it is possible for wages, temporarily, to advance more rapidly than prices. This does not mean that the relationship will or can be maintained. History, not to mention current experience of our neighbors and other countries, teaches that it cannot.

Dangers in Greece

The Government of Greece has asked Britain to supply it with arms for the residents of the border regions where sporadic fighting has been going on for some time. This fighting has been termed a "civil war" by British spokesmen, but it also has some of the characteristics of a war with Greece's neighbors. In the words of the official request, the arms are to be used to "fight bandits", a phrase which is conveniently general enough to cover a multitude of situations.

What is to be the answer of those who are genuinely interested in protecting the interests of the Greek people? No one will want to stand aside and let the Greeks fall a prey to their neighbors. Nor does one wish to see Greece turned into another Spain, where faction fights against faction. But is the sending of arms to the Greek people an answer to either problem? Will more arms in the hands of civilians limit the civil war or enable the Greeks to defend themselves if a real threat from outside exists?

The answer to these questions must be found within the framework of the United Nations. The issues which the Greek people face in their internal affairs and in their relations with their neighbors cannot be settled by interference of two or three outside powers. Certain risks which are obvious enough must be taken if this problem is referred to the United Nations as it presently exists. But the risk of putting the question into the United Nations for settlement are less than will be incurred if the future of Greece is left to the pull and haul of individual nations seeking their own advantage.

Gems of Thought

COURAGE

Courage is that virtue which champions the cause of right.—Cicero.

Where true fortitude dwells, loyalty, bounty, friendship and fidelity may be found.—Sir Thomas Browne.

Immortal courage fills the human breast and lights the living way of life.—Mary Baker Eddy.

Who, then, is the invincible man? He whom nothing outside the sphere of his moral purpose can dismay.—Epictetus.

Courage is, on all hands, considered as an essential of high character.—Froude.

Today's Horoscope

If this is the date of your birthday anniversary, you possess good executive ability, considerable originality, and a keen intuitive judgment. You are enthusiastic and optimistic; your love is demonstrative and you are generous, kind and sympathetic. You enjoy good literature and have a good deal of musical ability. You should marry early in life. You may have to help a neighbor today. Restrictive influences dictate that you stick to schedule. Don't splurge on a wild scheme. Be sure to vote today. Finish up any tasks left undone as the day wears on. The moon enters Aries at 10:03 P.M. Plan a pleasant party for the evening.

Words of Wisdom

Wondrous is the strength of cheerfulness, and its power of endurance—the cheerful man will do more in the same time, will do it better, will persevere in it longer, than the sad or sullen.—Carlyle.

Test Yourself

1. What are the three oldest universities in the United States?

2. Where is Antioch College, and who was its founder?

Where is Rutgers University?

?? Questions ??
ANSWERS

R. P., Nelson—Can anyone other than a priest perform a marriage ceremony in Canada?

Any Government Agent or Justice of the Peace, providing he has the necessary authorization under the Provincial Marriage Act, can perform the marriage ceremony.

L. G., Castlegar—Could you please give me the address of a wholesale concern in Canada that manufactures metal earring mounts and metal pins?

Write to Excel Jewellery Ltd., Toronto, Ont.

E. T. S., Trail—Further to your question concerning a masseur's course one of our readers has supplied the following information:

Education qualifications are junior matric or its equivalent, followed by a three-year course consisting of nine months per year and not less than 30 hours study per week in a school recognized by a Provincial Secretary.

Looking Backward

10 YEARS AGO

From The Daily News of November 5, 1936

Following up the light snowfall of Hallowe'en, Nelson had its first real snowstorm of the season Monday. The snow, sometimes driven with almost blinding force by the wind and at other times drifting gently to earth, covered the ground to a depth of 2.75 inches, the official recording.

T. A. Clarke, Assistant District Forester at Nelson for over six years, has been notified of his transfer to be Assistant District Forester at Kamloops.

25 YEARS AGO

From The Daily News of November 5, 1921

Holding a special meeting last night, the City Council authorized the City Clerk to issue a check for $200 to A. D. McLeod, Manager of the Royal Bank, and Treasurer of the Nelson and District Fund for the relief of the flood victims of Coquitlam and Britannia Beach, as the City's contribution.

40 YEARS AGO

From The Daily News of November 5, 1906

At a meeting of the Reliance Mining Company held yesterday, T. A. Noble was elected President and R. J. McPhee of the Ottawa, Vice President and Manager. The other directors were reelected. Mr. McPhee intends to restart work on the mill within the next few days.

W. A. Galliher, M.P., will leave for Toronto this evening on private business. From Toronto he will go to Ottawa for the session of Parliament which opens November 22.

Etiquette Hints

In arranging for a wedding reception, a bride should have in mind the convenience of her attendants, and consult them so a time may be chosen agreeable to all.

Press Comment

THEY MIGHT TAKE JOBS AWAY FROM CANADIANS

The hospitals of Britain desperately need more help. But British women won't go to work in hospitals. So girls are being brought in from outside.

Some are coming from Eire, where the Century of the Common Man has not yet been proclaimed, and people are willing to do the work that needs to be done. Some are coming from the "displaced persons" camps of Europe. A report from London states:

"Two weeks from today 100 girls from Lithuania, Latvia and Estonia will arrive in England from displaced persons camps in Germany to take jobs in British hospitals. They will be the first of 1000 to arrive in groups of 100. They are being brought here to provide needed hospital labor."

The hospitals of Canada desperately need more help. But Canadian women won't go to work in hospitals. So what is being done? Nothing. The jobs remain unfilled: the regular nurses and student nurses are rushed to death: the level of efficiency declines.

In Canada, as in Britain, there are thousands of women who could work in hospitals but won't. In some cases, it is because of the pay; but in most cases, it is because of the status. Imagine—in the Century of the Common Man—taking a job as a maid. It's unthinkable.

Canada could, of course, follow Britain's solution, and bring in some of these European girls who would like to work—even at some menial task—in a free country. But Canada isn't willing to do that: you see, it might take away jobs from Canadians—jobs that remain unfilled because Canadian's won't accept them.

Besides (as Quebec would hasten to point out) those displaced persons are foreigners, and if the choice is between shutting down the hospitals and letting in foreigners, then by all means shut down the hospitals. In the Century of the Common Man, we must not forget the importance of racial purity.—Calgary Herald.

GOODBYE ULCERS

Announcement that research work at the University of Illinois has resulted in progress toward a successful treatment of peptic ulcers will be welcomed by thousands of pill and powder users in this country.

They are those who suffer from such stomach ailments and who can now look forward to better than an even chance of a cure. For, according to the University of Illinois doctors, they have succeeded in isolating a hormone that results in a permanent elimination of the ulcer.

In the past, victims of this common illness have had to be satisfied with treatments that brought only relief from current distress. They have had to graze from behind their curtain, formed by a rigid diet and total abstinence, and watch with envy their strong-stomached friends enjoy life to its fullest.

Yes, their day of freedom may be at hand but they are cautioned to wait for the victory before the celebration. There must be no discarding the diet sheets and general breaking of pledges until they have tested this new medicine themselves and are advised by their own physician that all is well.—Windsor Star.

Rossland Social ..

By MRS. F. G. BRAY

ROSSLAND, B.C. — Mrs. E. Draper entertained the members of the sewing club of the Ladies' Orange Benevolent Association last week. The ladies worked on articles for their sale of work to be held in December. Dainty refreshments were served by the hostess. Those present were Mrs. T. Steegstra, Mrs. H. Douglas, Mrs. E. E. Turner, Mrs. H. Nixon, Mrs. A. E. Marsh, Mrs. R. H. Mason and the hostess

Mr. and Mrs. M. M. Butorac accompanied the Trail Smoke Eaters hockey team to Los Angeles. At Los Angeles their daughter, Miss Ormi Joy Butorac, who is attending the California College of Chiropody in San Francisco will visit them.

Mr. and Mrs. Henry Miller have returned to the city from a honeymoon spent at Calgary, Banff and other Alberta points. They have taken up residence on Third Avenue.

Mr. and Mrs. Hugh Richardson have returned to the city from a honeymoon at Spokane. Mrs. Richardson is the former Miss Alouise Mara.

The home of Mrs. R. H. Mason was the scene of a nicely arranged farewell party on Wednesday night, when the members of the Ladies' Orange Benevolent Association met to honor Mrs. A. Bridgman who leaves shortly to make her home at Didsbury, Alta. A social hour was spent. Mrs. Robert Richardson, on behalf of the members, presented the honoree with a token of remembrance and wished her the best in her new home. Refreshments were served by the hostess assisted by Mrs. E. Draper and Mrs. H. Douglas. Those present were the guest of honor, Mrs. R. Richardson, Mrs. E. E. Turner, Mrs. J. Crowe, Mrs. T. Steegstra, Mrs. A. E. Marsh, Mrs L. Stevenson, Mrs. H Douglas, Mrs. E. Draper and the hostess.

The home of Mr. and Mrs. Anton Hubner was the scene of a jolly Hallowe'en party when Eleanor and Ernest entertained their friends, who all attended in costume. The living rooms were attractively decorated with Hallowe'en motifs. Seasonal games, singing and music were enjoyed. Refreshments were served by the hostess, Miss Eleanor Hubner assisted by her mother. Present were Lorraine Cristman, Thelma Pitt, Flora Klinzing, Mickey Johnson, Jimmie Cristman, Eddie and Joey Grubisic, Eleanor and Ernest Hubner.

Mrs. James Gordon and daughter Miss Isobel entertained the members of Deborah Rebekah Lodge on Friday night. Contests and a social hour was spent before refreshments were served by the hostesses assisted by Mrs. F. G. Bray. Those present were Mrs. A. Page, Mrs. D. F. MacIntyre, Mrs. J. Henderson, Mrs. James Stevens, Mrs. W. Hocking, Mrs. K. McGuire, Mrs. T. Fisher, Mrs. W. Bishop, Mrs. W. Grubisic, Mrs. I. Glover, Mrs. A. Grubisic, Mrs. J. Milne, Mrs. H. Lynn, Mrs. W. A. Turner, Miss F. A. Kennedy, Mrs. Jackson, Mrs. J. Mowatt, Mrs. F. G. Bray and the hostesses, Mrs. Gordon and Isobel.

Mr. and Mrs. J. Mowatt, who have been the guests of their son and daughter-in-law, Mr. and Mrs. J. B. Mowatt, left this week for their home at Ernfold, Sask. They visited friends at Balfour enroute home.

Mr. and Mrs. W. K. Scatchard have as their guest, Mrs. Mary Mack of Salmon Arm, who is enroute to Northport, where she will make her home.

E. Kull of Salmo arrived in the city on Friday owing to the death of his brother-in-law, A. G. Innes.

Rossland, B. C.—The regular monthly meeting of the Ladies' Hospital Auxiliary was held in the solarium of the Mater Misericordiae Hospital. The President, Mrs. H. Christian, presided. Mrs. L. Nicholson, Chairman of the Dance Committee, reported that a total receipts of $280 with expenses of $71 left a balance of $209. A hearty vote of thanks was given the Committee and all who helped make the dance such a success. Mrs. W. G. Mara, who has been Secretary for three years, resigned, as she will be leaving the city soon to reside at Mission City and Mrs. E. M. Palmer was elected Secretary. During the evening the members worked on surgical supplies. A check of $200 was presented to Sister Bernard as a down payment for the resuitator, priced at $385 and has many uses. Dainty refreshments were served. Those present were Sister Bernard, Sister Paschal, Mrs. H. Christian, Mrs. L. J. Nicholson, Mrs. J. R. Bryan, Mrs. L. Delmas, Mrs. E. Bourchier, Mrs. E. E. Turner, Mrs. E. E Topliff, Mrs F. Fletcher, Mrs. E. M. Palmer, Mrs. J. R. Corner, Mrs. A Snowball, Mrs. A. Turner, Mrs. A. Wood, Mrs. T. S. Knight and Mrs. W. G. Mara.

NAKUSP

NAKUSP, B. C. — Miss Olive Johnson whose marriage takes place this week to Wesley O. Hampton was given a surprise shower Thursday evening at the home of her parents, Mr. and Mrs. George Johnson. Many gifts were presented to the young couple. An evening of hallowe'en fun was enjoyed and refreshments were served.

Mrs. George Gill and her daughter-in-law, Mrs. Raymond Gill and grandson Gordon, were weekend guests of Mr. and Mrs. J. Norris, returning to Nelson Monday.

Mrs. W. H. Davies left Saturday for Vancouver where she will spend the Winter months.

W. Wagstaff of Trail was a weekend visitor in Nakusp, having received treatments at Halcyon Hot Springs.

Mrs. J. Gillycan left Friday for Trail where she will visit for some time.

Mr. and Mrs. J. Parent Sr., had as their guest J. Cadden of Kaslo for several days.

KASLO

KASLO, B.C.—The Kaslo Recreation Association entertained the young people Hallowe'en night. Mrs. McCartney was Convener for the celebration, assisted by Mrs. Ringheim and Mrs. J. Tonkin. The Juniors met in St. Andrew's United Church where games were arranged and a grand march held. Many kiddies received prizes for their costumes. The Intermediate groups assembled in the I.O.O.F. Hall where bingo and games were played and later they went to a movie. The evening wound up with a big dance for High School students and adults.

Films for Nakusp C.G.I.T. Group

NAKUSP, B.C., Nov. 3 — The weekly meeting of the C.G.I.T. was held on Monday evening in the Sunday School rooms, Mrs. E. J. Oxenham in charge. Films have been sent for use on Rev. W. E. G. Dovey's projector and will be shown to the young members.

Miss Beth Rushton and Miss Betty Miller were hostesses when refreshments were served.

Crescent Valley Miss Weds

CRESCENT VALLEY, B.C., Nov. 3—A quiet wedding was solemnized in the Mission Covenant Church Friday evening, when Florence Niemi, youngest daughter of Mrs. Algot Larson and the late Algot Larson of Crescent Valley, became the bride of Henry Thomas Stavast, son of Mrs. Stavast of Apex.

Rev. Thomas Wilkinson of Erickson, B.C., officiated.

Given in marriage by her brother, Arthur Larson, the bride, wearing a floor-length gown and veil in traditional white, carried red roses, and was attended by the groom's sister, Margaret Stavast, while Herbert Larson, brother of the bride, was groomsman.

During the signing of the register, Mrs. L. Daniel Erickson sang "Because."

Mrs. Stenberg was organist.

Following the ceremony, an informal reception was held in the church, where refreshments were served.

The serviteurs were Frances Norris, Johanna Helps, Ruby Bruneski, Astrie Storbo, Kay De Jong, Edna Johnston, Olga Larson, Andrew Stavast and Harry Stavast.

After a brief honeymoon, motoring to points around Creston the newlyweds will reside in Ymir.

NEW DENVER

NEW DENVER, B. C. — Mrs. Christine Johnson of Silverton is a patient in Slocan Community Hospital.

Bishop Embling has taken up residence at the vicarage. Mr. and Mrs. D. Shaw and their daughter, Miss H. Shaw and T. Mann, are staying with the Bishop.

James Latto is a patient in Slocan Community Hospital.

Mervyn Shannon has bought the property and residence of the late Edward Shanon on Sixth Street.

LONDON (CP) — The Government gave assurances that efforts will be made to give a more cheerful note to air raid sirens used for summoning part-time firemen.

Report on Homeless Rouses Britain

By STUART UNDERHILL
Canadian Press Staff Writer

LONDON, (CP) — Few officials reports have created more stir in Britain than that of a committee under Miss Myra Curtis which looked into the care of homeless children and recommended widespread changes in institutions and foster homes.

Immediate governmental action is forecast on the report, which runs to 100,000 words and goes in detail into the plight of Britain's 125,000 children who for one reason or another lack normal homes.

Out of it emerges a picture, not so much of adult cruelty, but indifference to the physical and emotional feelings of children. Committee members said many of the homes they visited were "mediocre," a few were excellent, but some were definitly of "bad standard." It was xistence of the latter which shocked the public.

Here are some examples of the report's findings:

Workhouses: In the majority of public assistance institutions the general care of children was of poor standard . . . babies remained in their cots day in and day out, gazing at the ceiling, and toddlers played on the floor, often unchanged and unkempt, with any bits and pieces which they could find.

Older children were turned out to play in asphalt yards surrounded by high walls, and were unprovided with schooling or occupation.

Children's Homes: In few homes was there any awareness of the misery, bewilderment and fear of the newly-admitted child. Too often, after questioning by officials, his clothes were taken off and often carelessly tossed aside (although he may have known he was dressed in his best for the occasion), he was given a bath, dressed in new clothes and pushed in with a group of children.

Nursery Schools: In one school the children looked poorly and uncared for, the nose of one was bleeding and she was crying with fright; a second was crying with misery and was blue with cold. She had been admitted only two days before and had for a short time been locked into some room and forgotten.

Religious Homes: Teen-age girls in certain homes often were employed many hours a day on such work as laundry, which earned the institution a handsome profit, and for which they received little or no reimbursement in the form of pocket money.

Sanatoria: The committee found 22 children in one sanitorium housed in decayed wooden huts, condemned and unsafe." demned before the war as "rat rid-

The report contained many other examples of suffering through neglect, and wound up by recommending closer supervision by authorities over a wider number of children.

It also urged improvements in institutional life, providing children with more sympathetic care and education than they now receive, and changes in the existing rules for adoption and foster homes, to insure greater protection.

Newspapers, which gave the report front-page play, said further investigations were in progress which would provide for an immediate improvement in children's homes.

Charged With False Pretences

OTTAWA, Nov. 4 (CP) — Harvey V. Sheehan, 25, was charged with false pretences after a $100 check bearing the signature of Admiral Percy Nelels, former Chief of Staff of the Royal Canadian Navy, was passed at a downtown store, police said today.

Pump 30,000 Gallons Of Water From Dugout to Save Barns

YORKTON, Nov. 4 (CP)—Yorkton firemen pumped 30,000 gallons of water from an irrigation dugout Saturday in an attempt to save two barns on the farms of James Harris five miles South of here. The barns were destroyed by fire with a loss estimated at $14,000. Cause of the fire was not known. All livestock except several pigs were saved.

LONDON (CP) — James Sumner, 26, who lost both legs in action, has been presented with a motor chair by a Wood Green baker.

"LIFE'S BIGGER MOMENTS"

"The day he takes that first step!"

Up off his chubby knees he clambers and wobbles through that First Unassisted Step. And in no time at all he's scuffing his way through shoes, pushing bicycle pedals, kicking footballs . . . striding toward manhood on his own two feet.

It's a Big Moment. A moment to make a proud parent stop and think about the course those little feet will take . . . after that first step. It's a good time to think about getting those feet going in the right direction. For example, if you call in your North American Life representative he can show you how to make *sure* of important things like education and proper care for that young high-stepper . . . no matter what happens to you. He can show you a Life Assurance programme that *guarantees* funds to point those feet toward a college education or a business opportunity when the time comes.

NORTH AMERICAN LIFE

Outstanding in Returns to Policyholders

F. D. CUMMINS,
Branch Manager
208 Medical Arts Bldg., Nelson.
Representatives:
Cranbrook—Aaron Walde.
Nelson — C. T. Armstrong, J. G. Hughes, V. J. Simpson.
Trail—R. A. Fowler, D. H. Bassex.

Dr. David C. Cowen
of Spokane

Brings to you daily

Old Favorites

The musical program of established and ever-growing popularity.

CKLN

Monday to Friday, 1:30 p.m.; Saturday, 3:00 p.m.; Sunday 3 p.m.

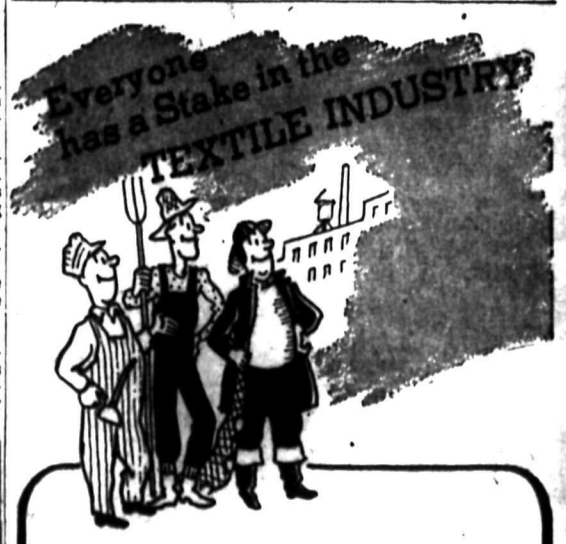

IT'S NOT only that everyone uses cotton goods for clothing and in dozens of articles which they may never think of as containing cotton — such things as garden hose, electric wiring, oilcloth, window shades . . .

Everyone has a stake in the textile industry because whole Canadian towns depend for employment on textile mills . . . The millions of dollars paid out every year in wages find their way into the pockets of farmers, fishermen and miners as well as into the hands of grocers, butchers, bakers, railwaymen . . . in fact everybody benefits.

It is important to every Canadian that these cotton goods are made in Canada by Canadians, and that their wages are spent in Canada.

DOMINION TEXTILE COMPANY LIMITED

Cotton Products for All Domestic and Industrial Uses . . . Including

MADOC FASTEST FABRICS • COLONIAL SHEETS • PURE YARNS

SPORTS

›ring Crown Wildcats lfback Toms

ıONTO, Nov 4 (CP) — Half- Don Toms of the Hamilton ats celebrated his first full in the Ontario Rugby Foot- Union Senior series by win- its scoring championship tics compiled by The Cana- Press showed tonight that the ate of Hamilton High School ıll collected 60 points on 12 downs in 10 games this sea- 22 more than his nearest .U. rival, Johnny Lake of ıto Balmy Beach.

ıs also is destined to finish ›rse than third among scorers three senior unions in East- Canada. Current Eastern lead- Joe Krol of Toronto Argo- in the Interprovincial Big with 63 points in 11 games. Wagner, United States im- with Montreal Alouettes, stands to Krol in the Big Four with ints in 11 games. As the Big teams have one more game to complete their scheduled n, both Krol and Wagner may their totals further. But the .U. regular schedule wound aturday.

te, former Winnipeg player, a one-point edge in the final .U. standing over Annis Stu- of Toronto Indians who was rn scoring champion last sea- Lake wound up with 38 points Stukus had 37. Doug Pyzer ›ronto Indians was third with

the Intercollegiate Senior h, Big Bob McFarlane took the lead from Don Bark of nto Varsity. McFarlane, star of the University of Western rio Mustangs, has 24 points in games and Bark has 20 in The Intercollegiate teams have more game each to finish off schedule.

afs, Smokies ay First Game Season Tonight

h a win and a loss under their Nelson Maple Leafs take on mokies tonight at Trail in their game together of the W.I.H.L. ule.

h teams are fresh from vic- Trail defeating L.A. Ramb- n both games down South over weekend, and Nelson beating Spartans at Spokane. Both had ously lost to Los Angeles.

ison lineup will probably con- of Seaby, Heuston, Barefoot, n, Kilpatrick, Fargher, Tatch- Vickers, Allen, Arichuk, Birk- McIntyre, Winlaw, Walsh and n.

nk Managership Bucky Harris

W YORK, Nov. 4 (AP)—Stan- (Bucky) Harris is due to be d field manager of New York ees tomorrow at a reputed y of $35,000 a year.

rris, apt resent an executive ant on MacPhail's staff, is con- d the logical successor to ny Neun, the former Yankee who finished out of the sea- the helm and since has sign- manage Cincinnati Reds.

Johnson, Pitcher For Senators Takes Turn for Worse

WASHINGTON, Nov. 4 (AP) — Walter Johnson, former famous pitcher for Washington Senators, has "taken a turn for the worse," physicians at Georgetown Hospital reported today. He has been ill with a brain tumor since last April. His physicians said he suffered a relapse two days ago.

Bernborough Used As Trainer And Racer

NEW YORK, Nov. 4 (CP)—Here's the reason why Bernborough, the great Australian horse, didn't start his formal racing career until he was going on seven.—When he was two, Bernborough was running around county fair tracks in Queensland . . . his trainer used him as a ringer and horse, trainer and owner were ruled off the turf.—It took more than four years to clear Bernborough's name.—Bernborough's career ended Saturday, after 10 months of spectacular winning, when he broke down in the MacKinon Stakes at Melbourne. . .

HAD THE HEX

The press box gang at the Garden was rather sad about Bryan Hextall Saturday night. — The former outstanding right wing of New York Rangers—out of hockey last year with a serious liver ailment—just didn't seem to have it anymore against Detroit Red Wings.—Then Hex went out and scored two goals in a row.—He's still a "hex" in close to rival goalies. . . .

TEAMWORK

Goalie Chuch Rayner played Saturday night with a badly bruised right hand.—He was in pain all the way but carried on gamely.—In the third period his Ranger teammates threw up a solid wall in front of him and allowed only about three shots on him.—It was a fine exhibition of team spirit . . .

Sugar Jim Henry, former Ranger netminder now with New Haven of the AHL, was called on to replace Rayner.—Jim was playing in Springfield, Mass., when he got the word.—He won his game 3-1, took a bus for New York, and flew to Detroit for Sunday's encounter with the Red Wings. . .

THE WORTHY CHALLENGERS

Elmer Ray and Jersey Joe Walcott meet at Madison Square Garden Nov. 15 and the result should determine whether either of the big Negro heavyweights is a suitable challenge for Joe Louis.—Ray beat Lee Savold at Ebbett's Field in his last local outing.—Walcott recently was beaten over in Jersey by Joe Maxim of Chicago.—Smart money figures the Ray-Walcott shindig at even money. . . .

Creston Man Accidentally Shot to Death

CRESTON, B. C., Nov. 4—Police reported Robert Clayton was accidentally shot yesterday by Henry Gartland, Canyon, while out hunting in bushy country.

Clayton was shot through the right leg and died from loss of blood enroute to the hospital.

An inquest is to be held.

Market Trends

NEW YORK—Industrials and utilities led the stock market on another selective upswing although pre-holiday profit cashing served to keep many pivotals within bounds.

LONDON — Gilt-edge shares led rising fixed interest stocks in trading on the stock market. Small investors competed with big institutions for better class investment issues.

MONTREAL — Security prices staged an upswing in trading on the stock exchange and curb market. All pivotal groups were higher in the averages. In papers only Donnacona lost in the face of profit-taking.

DOW JONES STOCK

30 industrials	175.24	up	2.81
20 rails	51.61	up	.39
15 utilities	38.45	up	.45

Dynamiters Narrowed Down To Eighteen

Four of the 22 hockey players seeking a position with Kimberley Dynamiters, who are working out at the Civic Centre here, have been dismissed, Manager Jimmy Livingstone said Monday. They were Ted Forbes, Jim Jardine, Joe Leduc and Nick Melinchuk.

Most of last year's players, Cliff Kilburn, Jakie Nash, Ken Campbell, Bill Johnstone, Harry Brown, Emil Zak, Sully Sullivan, Gordon Wilson, Sam Calles, Sandy Sanderson and Buck Cavanagh are among those still trying out.

With the new players, is Sam Quigley, who is trying for goalie. Quigley was with the Regina Commandos before joining the Navy and was with San Francisco last year.

The only new defenceman trying out is Lyall Swaney, a former Dynamiter who was in the Air Force and played with Vancouver Canucks last year.

The five other players are all seeking a place on forward lines. Two are juniors, Pete Clements of Winnipeg St. James, who tried out with the Canadiens before coming here, and W. Jones from Canmore, while the others are Jack Forsey, former Dynamiter who played in Toronto and was with Regina for half of last season after his military discharge, Maurice Dallzel, who was leading scorer with New Westminster Juniors last year, and Roy Jardine who was in Dieppe and played in Michigan, Ont., last year.

Monday was to have seen the team's last practice here, but they have been granted two extra days and will stay until Wednesday. They have not yet decided which players will travel to Los Angeles.

Educated Ducks Outwit Hunters

SIRDAR, B. C., Nov. 4—The battle of wits between the wild fowl on Duck Lake and the hunters has evidently ended in victory for the birds seem to have effectively outwitted the experienced hunter with the result bags have been lean for the past week and th birds have further dispersed themselves over the lake.

Calgary Livestock

CALGARY, Nov. 4 (CP)—Cattle market opening steady.

Weekend receipts: 1062 cattle, 123 calves, 12 hogs, 440 sheep. This morning: 92 cattle, 38 calves, 37 hogs, 54 sheep.

Hogs sold Saturday at $18.50 for A's. Sows $13.50.

Good to choice butcher steers 11.75-12.25; common to medium 10.00-11.50. Good to choice butcher heifers 10.75-11.50; common to medium 9.00-10.50.

Good cows 8.75-9.25; common to medium 7.00-8.50. Good bulls 8.75-9.00.

Good to choice veal calves 11.00-11.50; common to medium 9.00-10.50.

Good handyweight lambs 12.25.

TO BOSS ROCHESTER NINE

ROCHESTER, N.Y., Nov. 4 (AP)—Credric Durst, former major league outfielder and pilot of the New York Yankees' farm club at Quincy, Ill., last season, today was named manager of the Rochester International League baseball club.

VANCOUVER STOCKS

MINES	Bid	Ask
Bayonne	.13¼	.15
Bralorne	11.65	12.00
B R Cons	.11¼	12.00
B R X	.13	.14
Congress	.11½	.12
Dentonia	.35	.36
George Copper	.12	.15
Golconda	.16	—
Grandview	.25	.33
Grull Wihksne	.11¼	.11½
Hedley Mascot	1.49	1.50
Int C & C	.41	.42
Island Mountain	1.75	1.80
Koot Belle	.06	.10
McGillivray	.19	—
Minto	.06	.07
Pacific Nickel	—	.20
Pend Oreille	2.92	3.00
Pioneer Gold	4.00	4.05
Premier Bord	.07	.07½
Premier Gold	1.60	1.62
Privateer	.59	.60
Quatsino	.15¾	.17
Reeves Mac	1.20	—
Reno Gold	.12	—
Salmon	.20½	.21½
Sheep Creek	1.27	1.27
Silbak Premier	—	1.10
Taylor Bridge	.70	.77
Silver Ridge	.03	.35
Wellington	.04¼	.05
OILS		
Anaconda	.03½	—
Anglo Can	.93	.95
A P Con	.10	.14
Cal & Ed	1.62	1.65
Commoil	[illegible]	—
Commonwealth	[illegible]	—
Foothills	1.80	1.85
Home	2.45	2.50
McDougal Seg	.05¼	—
McLeod	.03	—
Mercury	.04	.05
Mill City	.05	—
Model	—	.19
Okalta Com	.36	—
Pacific Pete	.63	.68
Royal Can	.03¾	.04
Sunset	—	.04
Vanalta	.12	.14
INDUSTRIALS		
Capital Estates	8.20	8.50
Coast Brew	3.50	3.70
Pacific Coyle	.30	.37
Powell River	31.00	—
UNLISTED MINES		
Big Missouri	.04	.05
Bluebird	.05	.06
Brooklyn St	.08	.10
Central Zeb	—	.15
Canty	.07	.07½
Cuyuni	1.01	1.10
Federal	.02½	.03
Hedley Amal	.14	.15
Home Gold	.01¼	.01½
Marble Bay	—	.20
Noble Five	—	.07
Olympic	.10	.11½
Pilot	.02¼	.03½
Pac East Gold	.07	—
Spud Valley	—	.24
Taylor Windfall	—	.04½
Vananda	.27	—
Wesko	.01½	.02
UNLISTED OILS		
South End Pete	.02¾	—

Canadiens Honor Joe Choquette

MONTREAL, Nov. 4 (CP)—Members of the Canadiens Hockey Club turned out almost in full strength today, with a host of other friends and sportsmen, to pay final tribute to Joe Choquette, veteran sports equipment manufacturer who made hockey sticks for many National Hockey League clubs.

Choquette, 60, was killed Thursday night in an automobile accident.

Mayor Camillien Houde headed the long funeral cortege in which most of the local sports associations and teams with which Choquette had been associated were represented.

Land Canucks Used To Become Park

By WILLIAM BOSS
Canadian Press Staff Writer

LEATHERHEAD, Surrey, England, Nov. 5 (CP)—A square mile of open country within 20 miles of London, where the Princess Louise Fusiliers of Halifax developed in 1943 the flame-throwing technique of the Canadian Army, has been turned over to The National Trust for permanent preservation as a public park.

It is Headley Heath, high on the North Downs between Reigate and Leatherhead, pre-invasion Canadian Army Headquarters. The donors are Mr. and Mrs. H. M. Crookenden in whose big home, Headley Manor, the Princess Louise Fusiliers and other units were based.

"The National Trust hopes to form a committee representative of local interest to help them look after the Heath," said an official statement.

"Considerable work will be necessary to restore those parts which have been used by the forces during the war."

East of Headley Heath are the big open spaces of Banstead and Walton Heaths and to the West are Box Hill, Mickleham Downs and White Hill, already Trust property. A continuous band of parkland is being built up along the rolling downs in the Leatherhead-Dorking-Reigate triangle known so well to most Canadians who served overseas in the Second Great War.

Kinauction No. 3 Tonight

Kinsmen tonight for the third time this year will present to a Nelson audience and to radio listeners their Kinauction of the air. Returns of the auctions, which for the past few years have been going to a Milk for Britain Fund, this year will help to finance an aquatic centre at Lakeside Park.

Arthur Nelson, Marie Stringer, Patricia Hughes, George Spence, Jean Martin, Paul Hielscher and John Glover will be among the entertainers.

Two To Appear In Nelson Concert

A policy common to both the Parent Teachers Association and the B.C. Music Teachers Association of Nelson, is their ultimate objective of seeking to improve opportunities for educational and cultural development in the communities in which they function. Locally, the application of this policy has been demonstrated by the several activities of both organizations, none of which, it is believed by members, is more important than the endeavors jointly to present high class concerts to the Nelson public.

The concert to be given by the two young artists, Jessie Carmichael, soprano, and Betty Thomas, pianist, is stated to be unique for the following reason. This concert is intended to demonstrate to the public an example of an opportunity that is available to any talented and ambitious student who possesses the necessary qualifications, talent and experience. The Canadian Federation of Music Teachers has instituted a plan whereby such students may compete in the "Federation Auditions."

The successful candidate receives as reward, a "10-appearance" concert tour from Vancouver to Winnipeg, a tour which includes such cities as Calgary, Edmonton and Regina. In addition, the successful candidate has a C.B.C. radio concert in Winnipeg. The Federation believes that such a tour, where the young artist may obtain not only platform experience on a professional basis, but also an appraisal of his qualifications from public and press, is of the greatest value to the potential concert artists of Canada.

Winners of this award for 1946 are Jessie Carmichael, soprao of Vancouver, and Betty Thomas, pianist of New Westminster. Both young musicians are said to be experienced performers, Miss Carmichael as featured soloist with the Elgar Choir, and Miss Thomas as a highly esteemed young pianist and accompanist.

They wil lappear in Nelson on Nov. 22 when their concert will be under the joint sponsorship of the Nelson Music Teachers Association and the Nelson Parent Teachers' Association.

EARNINGS OFF 6.6 PER CENT

MONTREAL, Nov. 4 (CP)—Canadian Pacific Railway Company today reported earnings for the 10-day period ended Oct. 31 at $9,376,000, compared with $10,038,000 in the corresponding period in 1945, a decrease of $622,000 or 6.6 per cent.

2 MEN'S BIKES FOR SALE
Have your skates sharpened at the rink.
SAM BROWN
Gun, Lock, Safe & Cycle Works
Phone 106 Box 357

Smythe Scores Canucks for Using the Wood

By WILLIAM H. DUMSDAY
Canadian Press Staff Writer

TORONTO, Nov. 4 (CP) — If you want to learn in one easy lesson why there's a shortage of pulp and paper, journey to Montreal and the "woodchopping Canadiens" will provide the answer, Manager Conn Smythe of Toronto Maple Leafs told a press conference today.

In his first all-out comeback to charges by Canadiens' Frank Selke that the National Hockey League leaders used "wrestling tactics," Smythe said the Canadiens were breaking so many sticks over opposing players there was bound to be a dearth of timber needed for pulp and paper.

Far from pleased with the way the world champion Canadiens used his Leafs in Montreal last Friday, Smythe said Selke, his former assistant, was using his "wrestling" charges as a smokescreen to cover the misgivings of his own team which "hasn't enough speed to stop anybody without using the wood."

Referring to Selke's claim that he had moving pictures taken of last Friday's game to prove the Leafs as "wrestlers," Smythe said the move was an "oldie" and that the Maple Leaf Gardens had used a camera for two years. Pictures were not needed of the Montreal game anyway because "every shot would catch one of the Canadiens with his stick over the head of one of our boys."

Kiwanis Plan Entertainments To Aid Needy

To raise funds for their Open-door project, a program to aid the needy of Nelson District, the Kiwanis Club has planned a series of entertainments.

Their first step in the entertainment direction will be to hold dances in the Armories every second Friday night. Committee in charge of the dances comprises Jake Haines, Charles F. King, Reginald Crawford and Robert Bayne.

An imported Minstrel Show, with a cast of 75, will be staged late in November.

The Open-door project embraces needy from Castlegar to New Denver and the United States Border and from the East Kootenay to Kootenay Landing.

Phone 144 for Classified Advertising

Britons Survey Boxer Baksi

By ED CREAGH

LONDON, Nov. 4 (AP)—British sports writers took an astonished look at Joe Baksi's shoulders today, cocked an admiring ear at his grammar and concluded that the former Pennsylvania coal miner was a Gene Tunney-in-the-making.

Casting local pride to the winds, they gave Freddy Mills British Light Heavyweight Champion, only an outside chance of beating Bas-Ki when they meet in a scheduled 15-round non-title match tomorrow night—Guy Fawkes Night—in Harringay arena.

"Baksi has more dynamite in his right hand than Guy Fawkes stored under the Houses of Parliament" said one scribe after watching the 24-year-old Kulpmont, Pa., lad bat five sparring partners around as effortlessly as he used to juggle midgets in a tent show.

Whitey Bimstein, Baksi's trainer, delights Britons with his Madison Square Garden English. He wowed the press by remarking that there was plenty of lettuce in the fight business—"and when I say lettuce I dont mean peanuts, I mean cake—you know, pork chops."

But Baksi, who didn't get around to school until he was 10, speaks the King's English "remarkably well for an American," one writer said handsomely. "He does not use wisecracks or the idioms characteristic of American boxers who visit this country," reported another.

FLYING CHALLENGES TO END IN TEST OF SHAPELY CO-EDS OF 3 UNIVERSITIES

VANCOUVER, Nov. 4 (CP) — Aroused co-eds of four Western Canada universities are heading for a beauty clash.

The best beauty queens of the universities of Manitoba, Saskatchewan and Alberta will be brought to Vancouver to match curvacious, featurely qualities with those of University of British Columbia.

Expenses of the travelling beauties are to be paid by the Vancouver Daily Province, which announced today the contest probably will be held on the U.B.C. Campus about Nov. 16 with all proceeds going to the U.B.C. Memorial Fund to help build a memorial gymnasium.

It all began when seven Saskatchewan students attending U.B.C. turned up their noses at the beauty merits of the B.C. coeds. They wrote the Regina Leader-Post that University of Saskatchewan co-eds had — in shapely qualities — all the charms the B.C. campus girls lacked.

Then University of Manitoba challenged co-eds of the three other Western universities to a beauty contest — with instant reaction. Co-eds at the universities of B.C., Alberta and Saskatchewan immediately snapped up the idea.

Said Barbara Keisberg, head of the U.B.C. women's undergraduate society today: "We'll surely accept that challenge.

"Just let 'em come when they're ready — we'll show 'em."

Hogan Favored

PINEHURST, N.C., Nov. 4 (AP) — Belting Benny Hogan, golf's top money winner, figures he's served sufficient warning that he's out to win the North and South open tournament.

The little slugger's six-under-par 66, including eight birdies, in an exhibition here Sunday established him favorite in the 45th renewal tomorrow of this oldest consecutive tournament in the United States against the usual field of top professionals and amateurs plus a pair of threats from Britain — Dai Rees and Charles Ward.

Hogan teamed with Horton Smith in an 18-hole exhibition to defeat the Britons 2 and 1. Hogan's 66 was low but Rees demonstrated he was on his game with a 68 and must be reckoned with as a contender. Ward had 72 and Smith 74.

Sammy Snead, the British open king, and Denny Shute, runner-up here in 1945, top the pro shooters who'll try to outscore Hogan.

Every second night and day, 7000 persons board a trackless trolley coach, street car or bus in the United States and Canada.

It is not Christmas yet but we would like to remind you that it will not be long before you should be thinking of ordering

Christmas Cards

For overseas mailing. Our stock this year is all new and was purchased from leading Canadian manufacturers. Our cards will be on display shortly.

NELSON DAILY NEWS
Christmas Card Department

TODAY'S News Pictures

Canadian Delegates at U.N. Opening

Right Honorable Louis S. St. Laurent, Secretary of State for External Affairs and Minister of Justice for Canada, head of the Canadian delegation to the United Nations' General Assembly, is shown with Prime Minister Mackenzie King as they attended the opening session at Flushing Meadow Park, N.Y.

"Dead' Mate Returns

Deanne Monroe, a 24-year-old Montreal entertainer, has had her troubles recently. Her husband, Edward Margolese, was reported dead after he was "burned beyond recognition" in a plane crash while on military duty with the Canadian Army during the war. Deanne then married William Ginter, 26, of Baltimore. Now her first husband is back, "very much alive," and her marriage with Ginter has been annulled.

Historic Palace Scene of Daring Robbery

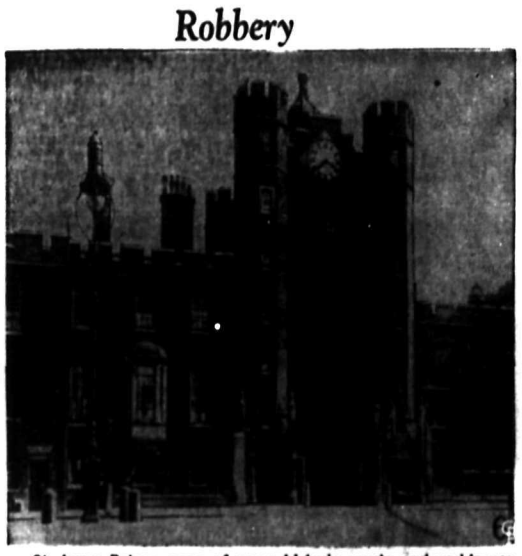

St. James Palace, scene of many historic events, and residences of two wealthy Londoners were burglarized by the "Big League" thieves whose haul has reached a possible total of $500,000 in two weeks.

New Ambassador

T. C. Davis, who has been Canadian High Commissioner to Australia, will be Canada's new Ambassador to China. He will replace Gen. Victor Odlum.

Resident in St. James Palace, Lady Legh, wife of Hon. Sir Pers Legh and formerly Sarah Bradford, of Nashville, Tenn., lost $3200 in jewelry when apartment was entered.

Victim in the new series of daring British robberies was the Marchioness of Hartigan, daughter of Joseph P. Kennedy, former U. S. Ambassador to London, and Mrs. Kennedy. Jewels worth $40,000 were stolen from her home.

Television Singer

Phyllis Hunter, posed before an unusual curtain in a British Broadcasting Corporation television studio.

Famed Regiment To Be Disbanded

BELFAST, (CP) — The North Irish Horse, which fought in Italy with the 1st Canadian Division through the Gustav and Hitler Line campaigns, is to be disbanded.

An Ulster Regiment, the unit was mechanized early in the war and took part in much of the fighting which led to the Hitler Line battle and the fall of Cassino.

With other regiments of an independent British tank brigade, the Irish Horse was assigned to support the 1st Canadian Division. Both infantry and armor casualties were heavy before the infantry, closely supported by the Irish tanks, entered Pontecorvo.

Expressing his infantrymen's gratitude to the British troopers, Maj.-Gen. Chris Vokes, who commanded the division, presented the British brigade, which included the North Irish Horse, with the right to wear the Red Patch of the Division on their battledress and vehicles.

Since then the regiment has perpetuated the gesture by adding a silver, Canadian maple leaf to its regimental crest.

NEW DELHI (CP)—Resins obtained from cashew shell liquid are utilized in India for the production of enamels, varnishes, water-proofing compositions and moulding powders. This was made possible by the discovery of a process of converting the liquid into solid or semi-solid resins.

They'll Do It Every Time

By Jimmy Hatlo

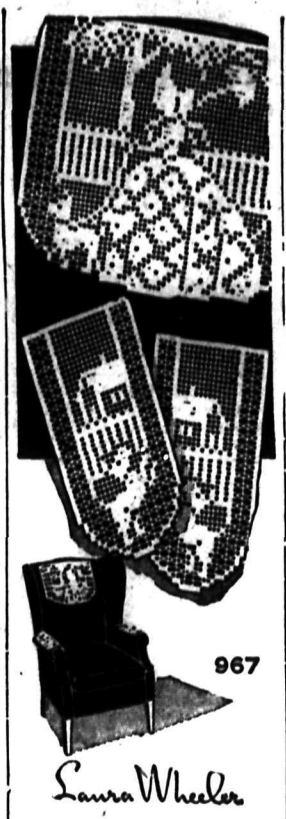

TODAY'S NEEDLECRAFT

There's a bit of old-fashioned charm about this hoop-skirted girl in filet crochet. Do make this chair-set for your home . . it's so lovely.

Fine for a buffet set or scarf ends, too. Pattern 967 has charts and directions for making set.

Laura Wheeler's new, improved pattern makes needlework so simple with its charts, photos, concise directions.

Send TWENTY CENTS in coins (stamps cannot be accepted) for this pattern to Nelson Daily News, Needlecraft Dept., Nelson. Print plainly PATTERN NUMBER, your NAME and ADDRESS.

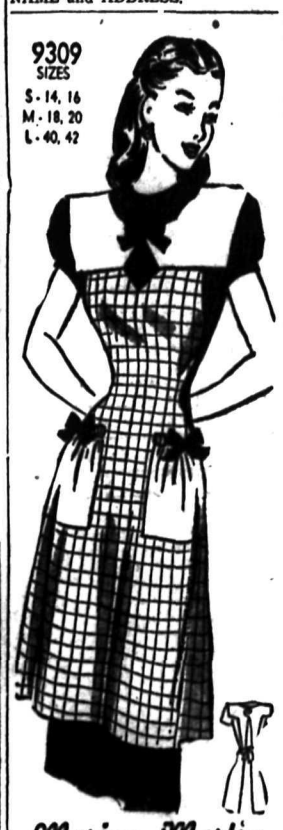

PRETTY WITH BOWS

A wonderful gift apron, Pattern 9309. Of the practical cover-all type with capacious pockets, yet it is pert, pretty, and very much in the current slim-waisted mode.

This pattern gives perfect fit, is easy to use. Complete, illustrated Sew Chart shows you every step.

Pattern 9309: small (14-16), medium (18-20), large (40-42), small size 1⅝ yards, 35-in.; ¾ yard contrast.

Send TWENTY CENTS (20c) in coins (stamps cannot be accepted) for this pattern. Print plainly SIZE, NAME, ADDRESS, STYLE NUMBER.

Send your order to Nelson Daily News, Pattern Department, Nelson.

AUNT HET

By ROBERT QUILLEN

"The test of faithful love is misfortune. Nothin' could part John and Amy now, because they pity one another and need one another."

SALLY'S SALLIES

"Now we won't be bothered by hitch-hikers!"

HENRY

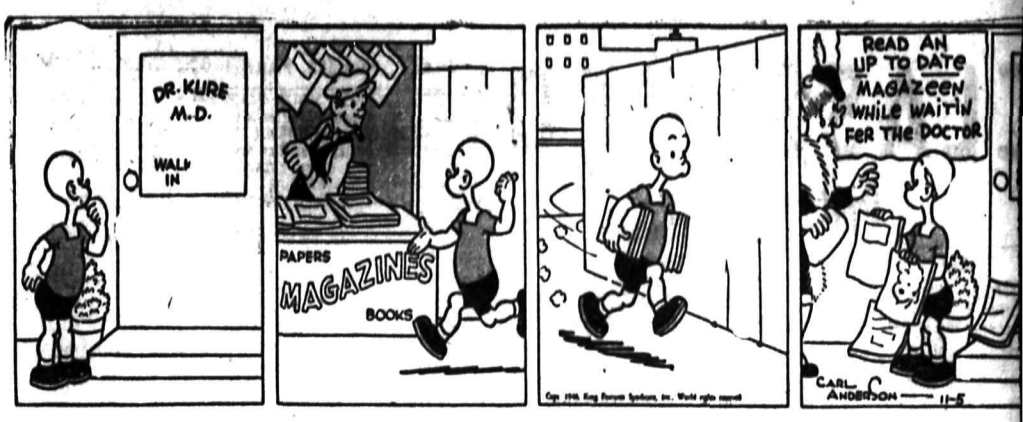

LI'L ABNER

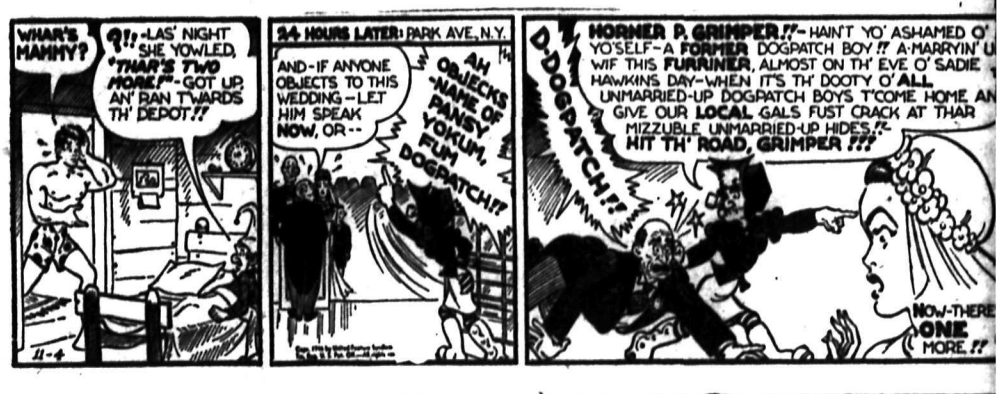

BRINGING UP FATHER

BLONDIE

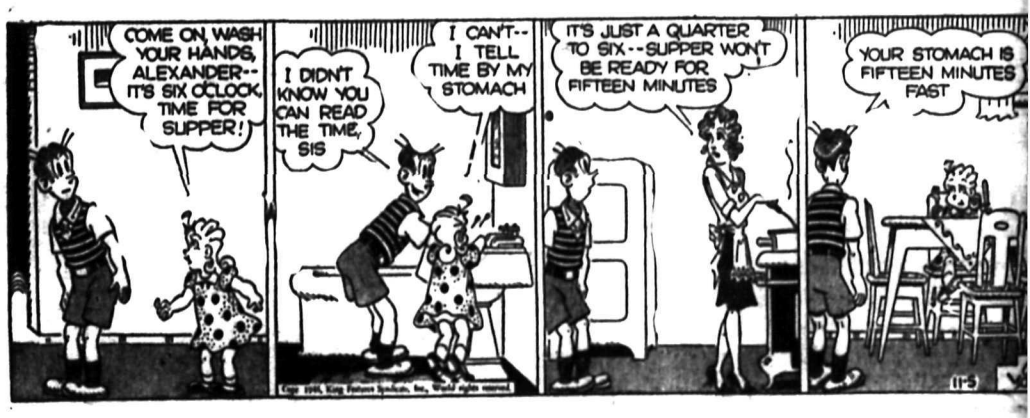

DONALD DUCK

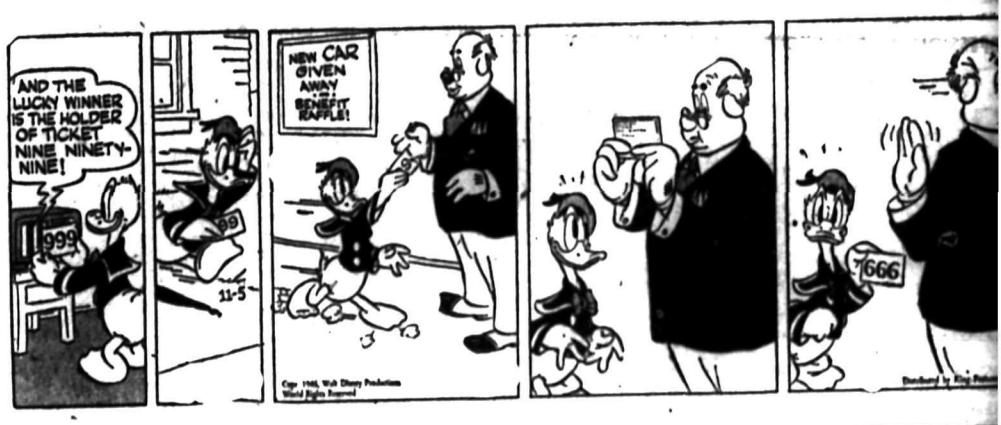

KING OF THE ROYAL MOUNTED

BUZ SAWYER

CLASSIFIED
PHONE 144

HELP WANTED

NTED — CAPABLE STENOGpher. Some knowledge of bookeping desirable. Apply Box 94 Daily News.

USEKEEPER WANTED TO ke care of two children, school e, $35.00 per month. Apply Box 40 Daily News.

NTED—WAITRESS AND DISHsher for Armson's Cafe. Apply lective Service.

NTED — WOMAN TO WORK the hour. Mornings. Ph. 809-X.

SITUATIONS WANTED

SSMAKING — WILL SEW IN ur home or mine. Ph. 584-R1

NTED, MISCELLANEOUS

P US YOUR SCRAP METALS iron. Any quantity Top prices id. Active Trading Company 8 Powell St., Vancouver. B.C

NTED—1 PORTABLE TIE AND mber mill in good shape and hst price. C. O. Ogilvie, Wynnl, B. C.

NTED — CHILD'S SKATES ze 11. Phone 554-R.

F YOUR HIDES TO J. P. MORn, Nelson, B. C.

USINESS OPPORTUNITIES

AT OLIVER, B.C.
rage and auto wreckers and niture store. Gas pump and cking truck, also 5 room ngalow and stucco. For partiars—Box 11, Oliver, B.C.

SALE — CARPENTER SHOP. pportunity for carpenter to ke over business. For details ply Cliff Johnson, Box 33, imo, B.C.

SALE - SMALL HOTEL mpletely equipped. Owner ust sell because of illness. Apply C. D. Blackwood Agency, elson.

SALE—DAIRY AND POULy farm, about ½ miles from wn. Good profits. Apply Box 2, Cranbrook, B. C.

SALE — POPCORN STAND Trail. Good business. See wner at Stand or write 1508 olumbia Ave.

RENTALS

GENTLY NEEDED—UNFURNhed or furnished house or suite. eliable tenants. Box 4036 Daily ews.

OM FOR 2 WORKING GIRLS. pply 305 Richard St.

RM, GARDEN & NURSERY

ANT MAGLIO PLUM TREES w for better results. 620 Robson . Phone 841-L.

BUSINESS AND OFESSIONAL DIRECTORY

ASSAYERS AND MINE REPRESENTATIVES

. WIDDOWSON & CO. ASSAYrs, 301 Josephine St., Nelson.

. ELMES, ROSSLAND, B. C. ssayer, Chemist, Mine Rprsntve.

WEST KOOTENAY ASSAY ffice, 410 Kootenay St., Nelson.

. BULE, Independent Mine Repsentative. Box 54, Trail, B.C.

G. THOMSON & CO. — ASyers & Metallurgists. All work ven prompt attention. 1155 Pener St. W., Vancouver, B. C.

CHIROPRACTORS

OLIN McLAREN, D.C., CHIROractic X-ray Spinography, Strand heatre Bldg., Trail. B.C. Ph. 328.

DIAMOND DRILLERS

TIONAL DIAMOND DRILLING o., Ltd., Drilling and Bit Serice. Box 508, Rossland, B.C.

GINEERS AND SURVEYORS

W. HAGGEN, MINING AND ivil Engineer, B. C. Land Surveyor, Rossland and Grand Forks

D C. AFFLECK, 216 GORE ST. elson, B. C., Surveyor, Engineer.

URANCE AND REAL ESTATE

AS. F. McHARDY, INSURANCE eal Estate. — Phone 135.

MACHINISTS

BENNETT'S LIMITED
Machine Shop, acetylene and tric welding, motor rewinding. ne 593 334 Vernon St.

EVENSON'S MACHINE SHOP—pecialists in mine and mill work. achine work, light and heavy ectric and Acetylene welding. 98 Vernon St. Nelson Ph. 99

CHARTERED ACCOUNTANT

ROGER M. HOYLAND
Chartered Accountant
Victoria St. Trail Phone 336

SECOND HAND STORES

BUY, SELL AND EXCHANGE. What have you? Ph. 534 Ark Store.

elson Daily News

TELEPHONE 144

lassified Advertising Rates

1c per line per insertion
c per line per week (6 conecutive insertions for cost of 4)
.43 per line per month
times)
inimum 3 lines per insertion
ox numbers 11c extra. This overs any number of times.
UBLIC (LEGAL) NOTICES, TENDERS, ETC.
c per line first insertion and c each subsequent insertion.
LL ABOVE RATES LESS % FOR PROMPT PAYMENT

SUBSCRIPTION RATES

ingle copy	$ .05
y carrier, per week	
in advance	.25
y carrier, per year	13.00
y mail outside Nelson	
ne month	$ .75
ree months	2.00
x months	4.00
ne year	8.00

bove rates apply in Canada, nited States and United Kingom to subscribers living outde regular carrier area.
Elsewhere and to Canada here extra postage is required: ne month $1.50; three months .00; six months $3.00; one year 5.00.

PERSONAL

WHEN IN VANCOUVER STOP AT Almer Hotel. Opp. C.P.R. Depot.

SPOT CASH FOR USED GOODS of all kinds. Phone 1081, Chess, 524 Vernon.

A TREAT FOR YOUR FEET! USE Lloyd's Corn and Callous Salve for prompt relief. 50c at Fleury's Pharmacy and all druggists.

25c LIONS PHOTO 25c
P.O. Box 434, Vancouver
Any 8-exp roll developed and printed 25c. Reprints 3c.

MEN'S PERSONAL DRUG SUNdries assortment, 18 for $1.00 postpaid in plain sealed wrapper, finest quality, tested, guaranteed. Western Distributors, Box 34 RNC, Regina, Sask.

MEN—WOMEN — SEND FOR OUR free catalogue on personal drug sundries, books on marriage, and modern methods of feminine hygiene. Quality Sales, Dept. N, 486½ Manning Ave., Toronto 4, Ont.

HERBS FOR HEALTH! Elk's Tea No. 4, a herbal remedy, has a tonic-restorative action which braces and strengthens the bowel muscles and nerves which have grown weak and slack. "No. 4" promotes the recovery of normal bowel action and ends constipation troubles, $1.00 and $2.00. Get it from Druggist or order from Elk's Drug Store, Dept. 42, Saskatoon, Sask.

RHEUMATIC PAINS — WHY GO on suffering the agonies of rheumatic pains, lumbago, sciatica, sore muscles, stiff joints, pain in chest or back when Elik's rheumatic ointment No. 12 will give effective and prompt means of relief. No. 12 is unique in its power to get right to the pain. Its heat penetrates swiftly to the painful area, hurries healing blood to relieve the congestion, and spreads comforting warmth over the aching area. Full directions on label. Guaranteed to give results or money refunded. Prepared by an experienced Pharmaceutical Chemist. Prices $1 and $1.75. Get it from Druggist or order from Elik's Drug Store, Dept. 42, Saskatoon, Sask.

EVERYDAY LOANS
TO
Everyday People
FOR
EVERYDAY NEEDS

At Campbell's you'll appreciate the friendly, quick way you get a loan. No other company has as wide a range of plans to choose from. Almost anyone can get the cash they need the way they want it at Campbell's. Your life is insured at no extra cost, but loan costs reduced.

WRITE, PHONE OR CALL AT

CAMPBELL
FINANCE CORPORATION LTD.
560 Baker St. Nelson, B.C.

MOTORCYCLES, BICYCLES AUTOMOTIVE

FOR SALE — 1945 ½-TON FORD, (four wheel drive). Serial No. 3G 230027. Apply H. Smith, 140 Baker St. or Phone 491-L.

NEW AND USED PARTS FOR ALL makes of cars. City Auto Wreckers, Box 24, Granite Road.

WANTED — CAR ANY MAKE, model or year. Apply Box 4038 Daily News.

WANTED — 1935-39 MODEL CAR, good condition. Apply Box 4091 Daily News.

PROPERTY, HOUSES, FARMS

WHY NOT CHANGE YOUR FIRE insurance on Household Effects to a FLOATER ALL RISK POLICY. This protects you against Fire and Theft and many other hazards, either at home or travelling. Ask us for particulars. C. W. Appleyard & Co.

FOR SALE—10 ACRE RANCH, 3½ acres cleared, good soil, no rocks. Good timber, 3 roomed house, new root cellar, hay shed, chicken house and other buildings. Spring on property year round. Apply to Mike Shwed, Passmore, B.C.

FOR SALE — 10 ACRE FARM, 4½ acres clear, rest in dry timber. 1200 feet of galvanized pipe put in last year. One mile past Glade Bus Depot. Apply Pete Rezansoff, Glade, B.C.

HOUSE WANTED

MOVING? IF YOU ARE MOVING, LEAVING TOWN OR HAVE A HOUSE FOR RENT — REPLY TO BOX 4009 NELSON DAILY NEWS.

WANTED TO BUY — HOUSE OR bungalow with 10 to 20 acres. Within 10 to 15 miles of Nelson. Box 4024 Daily News.

FOR SALE—TWO CHOICE CORner lots, one block from Hume School. Phone 653L between 9 a.m. and 4 pm.

MACHINERY

CANADIAN PORTABLE ENGINEERS
Phone 1122
Nelson, B.C.

To the people of Nelson and District we offer you a complete mechanical and elec. and oxy. welding service.
Diesel and gas engineers.
Steel erection.
Mine equipment "built and repaired."
Installation of any kind of Diesel, gas or mechanical machinery.
Elec and oxy. aceteline welding.
No job too large or none too small.
Phone us, don't bring it to us, we come to you. We can save you the trouble of many hours work.

FOR SALE — AERIAL TRAM IN place, located near Boulder, B.C., C.N. Rly. 2½ miles long, 25,000 ft. 1" crucible cast steel cable, spiral construction. 25,000 ft. ⅝", 6 x 7 Langley plow steel. 18 buckets equipped double truck hangers and grips, roller bearing, capacity 1000 lbs., self dumping. Michy for standard loading and discharge terminals. For further particulars write G. F. Johnson, Liquidator, 609 Rogers Bldg., Vancouver, B.C. Any reasonable offer considered.

New two-ton two-speed lightweight all-steel hand hoists, price $43.50; new Gilchrist logging jacks, $75; new and used flexible galvanized and black steel cable; 4" semi-steel bench hises, $8; new steel plate remnants, pipe and fittings.
ATLAS IRON & METALS LTD
250 Prior St. Vancouver, B.C

ONE I.E.L. 5 H.P. CHAIN SAW in A-1 condition, one four foot blade and one six foot blade, other extras. Price $350.00 cash. For further information phone or apply Rhythm Motors, Kimberley. Box 179. Phone 256.

3½S and 5-S
LONDON TILTER MIXERS
Powered with gasoline engines and on pneumatic tired wheels.
ALSO
No. 3 PASTER MIXERS
In stock for immediate delivery
PURVES E. RITCHIE & SON LTD.
658 Hornby St. Vancouver, B.C.

SAWMILL, WOODWORKING AND Contractors equipment of all kinds. National Machinery Co., Ltd., Vancouver, B. C.

LOST AND FOUND

LOST—GIRLS' BEDROLL, MATtress, sheets, wine coat, Camp Koolaree last August. Reward for information. Dorothy Anneshey, Chapman Camp, B. C.

WILL THE PERSON WHO TOOK the shopping bag from the street car by mistake please call 372-L.

DAILY CROSSWORD

ACROSS
1. Vessel
5. Young oyster
9. General trend
10. Solitary
11. Finch
12. Mountains (Sp. Am.)
14. Tidy
15. Enemy scout
16. Masurium (sym.)
17. Elevates
19. Chief god (Babyl.)
20. Bachelor of Science (abbr.)
21. Constellation
22. Angle of fault vein
23. Climb by crawling
25. Turkish titles
27. Electrified particle
28. Compass point (abbr.)
30. Wayside hotel
31. Rapped
33. Sign of infinitive
34. Body of water
35. Suspend
36. A deep-blue pigment
38. Entertain
39. Heroic
40. Sheer
41. Biblical name
42. Cuckoos

DOWN
1. Soaks, as tea in water
2. Hourly
3. Letters
4. Writing instrument
5. Strikes
6. Small horse
7. Particle of addition
8. Abounded
11. Rebuff
13. Auction
15. Capacity for enduring
18. Friar's title
19. Obstacle
22. Bodyguards
23. Container
24. Cry to frighten one
26. Islands in rivers (Eng.)
28. Feels
29. Border
31. Fore-and-aft rigged vessel
32. Tree (New Eng.)
34. Cut
37. Simian
38. Wire receptacle

Yesterday's Answer

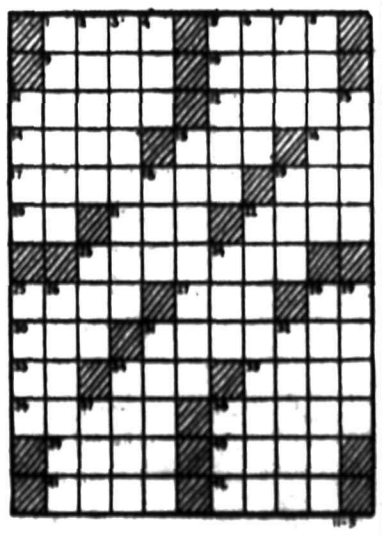

CRYPTOQUOTE—A cryptogram quotation

Q J NPPJBU JBEPM OSBGU, QJ NP-PJBU USNFG OXPQSNP RXFG—YXBWXV.

Yesterday's Cryptoquote: THEY CONDEMN WHAT THEY DO NOT UNDERSTAND—QUINTILIAN.

Distributed by King Features Syndicate, Inc.

FOR SALE, MISCELLANEOUS

ELECTRICAL EQUIPMENT
ELECTRIC MOTORS
Single phase, ¼ h.p. to 5 h.p. Three phase, 1 h.p. to 200 h.p. Switches, Starting Compensators, Generators and Transformers, all sizes, in stock.
P. O. Drawer 330 Nelson, B.C.

Nelson Machinery & Equipment Co.
314 Hall St. Phone 18
Mining, Milling and Sawmill Machinery, Building and Consult us."
"If it's machinery you want, consult us."

FOR SALE — SAWDUST BURNer, good condition. Fit any furnace. Can be seen at 140 Baker St., or Phone 491-L.

FOR SALE — DEFOREST CROSSley 6 tube mantle radio. Good condition. Phone 452-R.

STANDARD RECEIPT BOOKS, 4 receipts to page with duplicate sheets, Nelson Daily News Printing Dept.

FOR SALE — APPROXIMATELY 250 feet new 3 inch stave pipe. Cheap. Phone 1051.

PIPE — FITTINGS — TUBES, SPEcial low prices. Active Trading Co., 916 Powell St., Vancouver

1000-WATT ELECTRIC HOT WATer heat, complete with switch, $7. Phone 430-X.

FOR SALE — McLARY FAMOUS airtight wood heater No. 222. Ph. 510-R.

FOR SALE — 1 PAIR LADIES' skates. Size 4½. 318 Fourth St.

FOR SALE—BALED HAY. APPLY to Ed. Kilgren, Creston, B. C.

PUBLIC NOTICES

GOVERNMENT LIQUOR ACT

Notice of Application for Consent to Transfer of Beer Licence

NOTICE IS HEREBY GIVEN that on the 21st day of November next, the undersigned intends to apply to the Liquor Control Board for consent to transfer of Beer Licence No. 7135, issued in respect of premises being part of a building known as Madden Hotel, situate at 539 Ward Street, Nelson, upon the lands described as Lot One, Block Five, Nelson City Plan, Nelson Land Registration District, in the Province of British Columbia from James Edward Madden to Madden Hotel Company Limited, of Nelson, British Columbia, the transferee.

DATED at Nelson, B. C., this 21st day of October, 1946.

MADDEN HOTEL COMPANY LTD.
Applicant and transferee.

GOVERNMENT LIQUOR ACT
Section 28

Notice of Application for Consent to Transfer of Beer Licence

NOTICE IS HEREBY GIVEN that on the 30th day of November next, the undersigned intends to apply to the Liquor Control Board for consent to transfer of Beer Licence No. 7333, issued in respect of premises being part of a building known as *"Holiday Inn"*, situate at Procter, B. C., upon the lands described as District Lot No. 390, Block No. "A" and "B", Map No. 710, Nelson Land Registration District, in the Province of British Columbia, from William Kline to Charles Arthur Brady, of Procter, British Columbia.

DATED at Nelson, B. C., this 30th day of October, 1946.

CHARLES ARTHUR BRADY,
Applicant and Transferee.

LAND ACT

Notice of Intention to Apply to Purchase Land

In West Kootenay Land Recording District of Nelson and situate on East Shore Kootenay Lake midway between Gray Creek and La France Creeks.

Take notice that Ernest D. Perrin, of Gray Creek, B. C., occupation farmer, intends to apply for permission to purchase the following described lands:

Comencing at a post planted on N.W. corner of Lot 2, sublot 21, thence E. to S.W. corner of sublot 126; thence 1850 ft. N.; thence 1320 feet W. to Lake; thence 1850 ft. S; thence 1320 feet East and containing 60 acres, more or less.

ERNEST D. PERRIN.
Dated. Oct 3rd, 1946.

CORPORATION OF THE CITY OF NELSON

COURT OF REVISION

Public notice is hereby given that the first sitting of the Court of Revision will be held in the Council Chamber of the City Hall on Friday, the 15th day of November at 11 o'clock a.m. for the purpose of correcting and revising the Voters' List for the ensuing year.

W. A. GORDON,
City Clerk,
Nelson, B.C.

November 2nd, 1946.

LIVESTOCK, POULTRY AND FARM SUPPLIES, ETC.

SELLING—20 GOOD BREEDING ewes. Grade Horned Dorset. C. Bateman, Moyie, B. C.

NEW YORK STOCK

American Can	87.50
Am Smelt & Ref	52.75
American Telephone	168.50
American Tobacco	82.00
Anaconda	30.25
Beth Steel	96.00
Canadian Pacific	14.15
Dupont	181.00
General Electric	38.00
General Motors	53.75
Howe Sound	34.75
International Nickel	30.65
Union Oil of Cal	32.50
Union Pacific	138.25
Standard Oil of N J	69.00
U S Rubber	38.50
U S Steel	74.50

LONDON (CP) — Naval officers and men above the age of 17½ are no longer required to attend Sunday church services, although encouraged to do so.

Toronto Stock Quotations

MINES	
Amal Larder	1.80
Anglo-Huronian	8.40
Angley	.90
Arjon	.32
Armistice	1.00
Astoria	.20
Aubelle	.43
Aumasque	.32
Aunor	4.40
Bagamac	.21
Base Metals Mining	.06¾
Bear Exploration	.65
Beattie Gold Mines	1.25
Beaulieu Yellowknife	.45
Bevcourt	.75
Bidgood Kirkland	.22
Bonetal	.42
Boycon	.14
Bralorne	11.85
Breulan	.46
Buffalo Ankerite	4.50
Buffalo Canadian	.20½
Buffalo Red Lake	.29
Calin Flin Flon	.12½
Campbell R L	2.15
Can Malartic	.75
Cariboo Gold Quartz	2.80
Castle-Trethewey	1.40
Central Patricia	2.15
C Porcupine	.18
Chesterville	4.20
Citralam	.13
Cochenour	3.15
Coin Lake	.50
Colomac Yellowknife	.41
Coniaurum Mines	1.41
Consolidated M & S	8.00
Conwest	1.19
Crestaurum	.45
Croinor	1.45
Dalnite	1.75
Dickenson Red Lake	1.25
Discovery	.80
Diversified	1.28
Dome Mines	19.75
Donalda	1.27
Duquesne	1.80
Duvay	.25
East Malartic	1.70
East Sullivan	3.20
Elder	1.20
Eldona	.57
Falconbridge Nickel	4.55
Fed Kirkland	.08
Francoeur	.30
Frobisher	2.00
Giant Yellowknife	6.25
Gillies Lake	12.50
God's Lake Gold	.62
Gold Crest	.31
Gold Dale	.20
Gold Eagle	15.50
Golden Arrow	.32
Golden Gate	.22
Golden Manitou	2.45
Gold Vue	.43
Gunnar Gold	.35
Hallnor Mines	4.75
Hard Rock Gold	.65
Harker Gold	.15½
Harricana	.26
Hasaga	1.17
Heath	.27
Heva Cadillac	.57
Hollinger	11.25
Homer	.12
Hosco	.52
Howey	.38
Hudson Bay M & S	37.75
Indian Lake	.29
Inspiration	.80
International Nickel	31.65
Int Uranium	.75
Jacknife	.13
Jack Waite	.13
Jason	.47
Joliet Quebec	.68
Kayrand	.10
Kerr-Addison	14.15
Kirk Hudson	1.10
Kirk Townsite	.20
Kirkland Lake	1.53
Labrador	5.90
Lake Dufault	.65
Lake Shore Mines	16.15
Lamaque Gold	6.00
Lapaska	.44
Leitch Gold	1.30
Lexinden	.34
Lingman Lake	1.18
Little Long Lac	2.00
Louvcourt	3.00
Lynx	.25½
Macassa	3.30
MacDonald	3.40
MacLeod Cockshutt	1.98
Madsen Red Lake	3.40
Malartic Gold F	1.95
Marcus	1.03
McIntyre-Porcupine	80.75
McKenzie Red Lake	.97
McMarmac	.39
McWatters	.17
Mining Corporation	8.85
Moneta	.65
Mosher	.22
Negus	2.08
New Bidlamaque	1.17
Nib	.19
Nicholson Mines	.10
Nipissing Mining	2.40
Noranda	51.00
Normetal	1.55
Norseman	.16
North Canada	.65
O'Brien Gold Mines	2.07
O'Leary	.20
Omega Gold	.18
Orenada	.22
Osisko Lake	1.73
Pamour Porcupine	11.35
Paymaster	.56
Pend Oreille	3.00
Perron Gold	2.20
Picadilly	.16
Pickle Crow Gold	3.15
Pioneer	3.95
Powell Rouyn Gold	.79
Premier Gold	1.60
Preston East Dome	1.80
Queeston	.90
Quemont	17.50
Regcourt	.31
Roche L L	.08
Rouyn Merger	.42
San Antonio Gold	4.10
Sannorm	.24
San Rouyn	.55
Shawkey	.30
Sheep Creek	1.23
Sherritt Gordon	2.20
Sigma Rouyn	9.50
Siscoe Gold	.60
Sladen Malartic	.47
Springer	1.03
Stadacona	.75
Starratt Olsen	.85
Steep Rock	2.44
Sullivan Cons	2.40
Sud Contact	.10
Surf Inlet	.36
Sylvanite	.36
T C Resources	1.15
T Lundmark	.45
Teck-Hughes Gold	3.45
Thurbois Mines Ltd	.55½
Toburn Gold Mines	1.40
Upper Canada	2.82
Ventures	9.00
Vicour	.16
Waite Amulet	4.45
Wasa Lake	.75
W Malartic	.21
Willsey	.15½
Wright Hargreaves	3.45
Yellorex	.36
Ymir Yankee Girl	.13
OILS	
Anglo-Can	.95
British Dom	.14
C & E Corp	1.60
Calmont	.20
Chemical Research	.60
Dalhousie	.28
East Crest	.05½
Foothills	1.80
Home Oil	2.40
Imperial	15.25
Inter Petroleum	14.25
Mid Continent	.06
Okalta	.38
Pacalta	.07
Pacific Pete	.65
Royalite	14.50
United	.06
INDUSTRIALS	
Abitibi Power	17.65
Abitibi Power pfd	19.00
Algoma Steel	16.50
Bathurst A	18.75
Beatty	40.00
Bell Telephone	178.00
Brazilian Traction	23.00
Brewers & Distillers	15.75
B C Packers	15.75
B C Power A	28.50
B C Power B	3.00
B C Pulp	44.00
Building Products	29.00
Can Brew	25.75
Canada Canners	23.75
Canada Car & Fdy A	19.00
Can Cement pfd	18.50
Can Dredging	21.00
Can Malting	56.50
Can Marconi	3.25
Can Packers	38.00
Can Pacific Rly	14.75
Coast Copper	1.35
Cockshutt Plow	12.50
Cons Paper	18.35
Distillers Seagrams	19.65
Dominion Bridge	32.00
Dom Foundries	29.75
Dom Steel & Coal B	15.35
Dom Tar & Chem	25.00
Dom Textile	92.00
Ford of Canada A	22.50
Gatineau	17.50
Gatineau 5 per cent pfd	109.50
Gen Steelwares	16.25
Goodyear Tire	107.00
Gt Lakes Paper	25.00
Gypsum Lime	14.50
Hamilton Bridge	7.00
Hiram Walker	29.50
Imperial Oil	13.15
Imperial Tobacco	13.75
Inter Nickel	31.00
Lake of the Woods	31.50
Laura Secord	18.00
Loblaw A	32.50
Maple Leaf	14.00
Massey Harris	15.85
Massey Harris Pfd	28.25
McColl Front	20.50
McColl Front Pfd	102.75
Nat Steel Car	28.50
Page Hershey	29.50
Powell River	30.25
Power Corp	12.75
Sicks Brew	13.50
Simpsons Pfd	108.50
Southam	17.25
Steel of Canada	78.50
Union Gas	8.50
United Corp	19.00

MONTREAL STOCK

BANKS	
Dominion	26.65
Imperial	27.25
Montreal	24.00
Nova Scotia	35.50
Royal	22.75
Toronto	36.50

Hands Conductor Ticket Dated 1898

NEW YORK, Nov. 4 (AP)—An elderly woman handed a New Haven railroad conductor a ticket on boarding a train at New Rochelle, N. Y. and offered the explanation that "I didn't buy it today."

The conductor agreed. It was dated September, 1898.

He honored the ticket, however, because at the time of the purchase there were no time limits for its usage.

Fawn Returns To Kuskanook

SIRDAR, B. C., Nov. 4—The little fawn which had made its home at Athara and was thought to have fallen a victim to the numerous coyotes in the vicinity has now turned up at Kuskanook safe and sound. Evidently it intends to spend Winter here and seems thoroughly at home there where it will be safer from the coyotes. It is in good shape and it has made itself a favorite with all.

Claim Responsibility For Bombing Of British Embassy

ROME, Nov. 4 (AP) — Responsibility for the bombing of the British Embassy five days ago was claimed today for the Jewish military organization Irgun Zvai Leumi in a statement purportedly issued by its "high command."

The declaration, distributed by mail, boasted that the attack on the Embassy "marks the opening of the Jewish military front."

It termed the Embassy "one of the centres of anti-Jewish intrigue and a principal executor of the operations for strangling the repatriation of the Jews."

Price Increases Being Authorized On Imported Rice

OTTAWA, Nov. 4 (CP) — The Prices Board announced today price increases were being authorized on imported rough rice "at the mill level" and said the increases would result in higher wholesale and retail prices.

The price increases to the consumer will vary by about three to five cents a pound depending on grade and zone.

Officials said the increases were authorized to offset the removal of a subsidy which had been paid to milling companies.

Still Hopes for Missing Man

SEATTLE, Nov. 4 (AP) — Hope that 30-year-old Joe Blackburn, missing four days, still wages a fight for life in the snow-blanketed American Ridge district high in Washington's Cascades was expressed by searchers today with the return of the packer's horse to his cabin.

The animal returned to the packer's home at Goose Prairie yesterday uninjured and with its saddle and bridle removed.

The searching party took this to mean that Blackburn had not been involved in a fall, and, if able to remove the sadle and bridle, was uninjured.

Efforts to back track the animal through the snow-covered mountains were halted by darkness but were to be taken up today.

Blackburn became lost after he set out last Thursday to search for Blake Lowery of Richland, a lost hunter, who was found later that same day.

DUNDEE, Scotland (CP)—Three thousand children were released from school to help save the potato crop.

To Begin Ferrying 100 Harvard Aircraft at Weyburn

WEYBURN, Sask., Nov. 4 (CP)—Seventeen United States pilots arrived here yesterday by air to begin ferrying 100 Harvard aircraft, used in the British Commonwealth Air Training plan during the war to New York where they will be dismantled and shipped to Sweden.

Twenty-eight of the aircraft are stored at the former Royal Canadian Air Force station here and the remainder at other former RCAF bases in Canada.

Coroner Says No Evidence of Foul Play in Case

ALEXANDRIA, Ont., Nov. 4 (CP)—Coroner W. Hay of Kingston, Ont. investigating the death of Alex MacDonald 37-year-old sign painter whose body was discovered at the bottom of an outside privy Saturday, said yesterday there was no evidence of foul play in the case.

Dr. Hay's statement followed a post-mortem examination of the strange case after MacDonald's body was discovered by Antoine Sauve, whose wife related she had dreamed MacDonald "was hidden in a small building that I seemed to recognize." MacDonald had been missing from his home since Oct. 7.

New Greek Royalist Cabinet Sworn In

ATHENS, Nov. 4 (Reuters)—After two weeks of fruitless negotiations for a coalition government, a new Greek Populist (Royalist) Cabinet under Premier Constantin Tsaldaris was sworn in today by King George II.

Mr. Tsaldaris submitted the names of his new ministers to the king last night but there still were reports of last-minute difficulties in the distribution of portfolios.

Three Populist ministers of the last cabinet—Defence Minister Petro Mavromihalis; Spiro Theotokis, Minister of Public Oredr; and Labor Minister Andrea Stratos, were not included in the new cabinet.

Negotiations with the Parliamentary opposition parties—which do not include the left-wing E.A.M. movement — broke down despite the king's personal intervention. Opposition leaders attributed the deadlock to Mr. Tsaldaris' insistence on retaining the premiership and foreign affairs portfolio.

Tito Says World Does Not Want War

BELGRADE, Yugoslavia, Nov. 4—(AP) — Premier Marshal Tito told 300,000 Yugoslavs in a pre-election speech yesterday that the world did not want war, declared his Government wanted better relations with the United States, and criticized American and British "reactionaries" for hostile acts he said they had committed against his nation.

"We want relations to be better, especially with America," Tito said, but characterized as inimical the impounding of Yugoslav boats on the Upper Danube by U. S. authorities. The Premier also asserted "reactionaries" had sought to cut off the supply of U.N.R.R.A. goods to Yugoslavia, and said this was hostile.

"Just About Wore the Phone Off the Wall"

That's the advertiser's way of describing the flood of replies he got when he ran this ad in The Daily News Classified Advertising columns.

HOUSE FOR SALE—SIX ROOMS and bath, full basement, garage. One lot. Immediate possession. Also dining room suite, chesterfield and chair. A number of tools carpenter's bench, lawn mower, 9 ft. stepladder, 10 doz. sealers, stove, beds, etc. Can be seen 4-6 p.m. Phone ——.

NEEDLESS TO SAY EVERYTHING WAS SOLD AND QUICK TOO!

CLASSIFIED ADS WILL GET QUICK RESULTS FOR YOU TOO!

PHONE 144

Classified Advertising Department

Nelson Daily News

Today

BARBARA STANWYCK

at her sensational best as 'Jess' in

"MY REPUTATION"

GEORGE BRENT · LUCILE WATSON

Shows at 7:00—8:55

LATEST WORLD NEWS

TRAVELTALK

Civic

WEDNESDAY — $190.00 BANK NIGHT

"George White's Scandals" — "Call of the Prairie"

SILVER KING TRANSFER

GENERAL HAULING

Owned and Operated by an Ex-Serviceman

Phone 606-R2

STAN BACHYNSKI

The perfect answer for the woman who wants to look different.

. . . Be Different With a DUCHESS PERMANENT

CLERIHEW'S BEAUTY LANE

Phone 1145 536 Josephine St.

Oak Construction Company

1018 Falls St. Phone 1051

CEMENT WORK SPECIALISTS

Estimates on

STUCCOING, REMODELLING AND HOME BUILDING

All Work Guaranteed

GLASGOW, Scotland (CP)—Several thousand steelworkers will get two weeks' holidays with pay instead of one week as from next April.

J. A. C. Laughton

Optometrist

Suite 205

MEDICAL ARTS BUILDING

CAMPBELL, SHANKLAND & IMRIE

Chartered Accountants

Auditors

542 Baker St. Phone 235

WEST KOOTENAY STEAM LAUNDRY

Phone 1175

182 Baker St. Nelson

RELIABLE SERVICE

At Reasonable Cost at the

SMEDLEY GARAGE CO.

Next to Post Office

R. NADEAU

Plumbing Repairs and Trouble Shooting

Phone 1157 - 615 Victoria St.

Just Arrived

METAL CASH BOXES WITH LOCKS

$2.25

MANN'S DRUG STORE

Cranbrook Teen Towners Have Visitors

CRANBROOK, B. C., Nov. 4 — Teen Towners from various East and West Kootenay points were visitors here when Cranbrook Teen Towners were hosts at a Courtesy weekend. The snow tieup in bus transportation cut down the number of invited guests who attended but the program was a complete success. Invitations were extended to Teen Towns at Trail, Nelson, Creston, Fernie and Michel-Natal.

Sports, including bowling and pingpong occupied Saturday afternoon following the morning registration and the dance at the High School auditorium was the big evening event, drawing a large crowd.

Teen Towners attended church services Sunday morning and in the afternoon hiked four miles to the Rover Cabin where a bonfire was ready for them and music, hot dogs and cocoa served. Most of the visitors were billeted among Cranbrook Teen Towners.

The program was arranged by a committee headed by Marie Murdoch and Jock McKay.

Kimberley Man Dies at 66

KIMBERLEY, B. C., Following an illness of only a day Edward Deschamps died here at the age of 66 years. He was well known locally and had resided at Kimberley for many years. He was a trucker for the Consolidated Mining and Smelting Company until his retirement two years ago, and since then has operated his own trucking business locally.

He was born in Ontario. His wife and two daughters, Mrs. Yvonne Evans and Mrs. Florence Klein, and two sons, Emil and George Deschamps survive him at Kimberley in addition to two daughters at Rossland and Vancouver.

Living in Nelson

Well known Nelson couple, Alice Norsen, daughter of Mr. and Mrs. J. S. Brake, and Raymond Cecil, only son of Mrs. S. C. Couch and the late Mr. Couch, were married here in Trinity Church. Attending them are Mr. and Mrs. David Lester. Recently returned from a honeymoon in Vancouver, the couple have taken up residence at 208 Nelson Avenue.—Renwick photo.

Whitehall Sources Visualizes Commonwealth Defence Era

By JAMES McCOOK
Canadian Press Staff Writer

LONDON, Nov. 4 (CP-Cable)—Whitehall sources today visualized the opening of a new era in Commonwealth defence, with the Dominions developing regional defence systems and the United Kingdom looking forward to some lessening of her burdens.

A. V. Alexander, Defence Minister-Designate under the government's new military plans, said last week in the House of Commons defence debate that the United Kingdom seeks forces sufficient to hold "a situation" anywhere in the Commonwealth or Empire until United Nations aid could be obtained.

Significance was seen in the fact that Mr. Alexander spoke only for the United Kingdom, indicating that the Dominions can act as they please; but no one in London doubts that the Dominions and the United Kingdom will see eye to eye in any situation that now can be imagined.

Here are the Commonwealth defence steps envisioned in London:

1. Britain will proceed with development of a central organization under Mr. Alexander, recognizing her duty to protect colonial territories on all the seas and to provide her share to United Nations armed strength.

2. The Dominions will provide regional systems wide enough to cover arrangements like Canadian-United States joint defence plans. Another instance of regional planning will be joint Australian-New Zealand defence co-ordination.

3. Liaison officers sent by the Dominions to London, from London to the Dominions, and exchanged by the Dominion themselves, will keep in touch with defence arrangements in countries where they are stationed.

4. While developing a hard-hitting modernized force which might be used anywhere in the world, Britain is not likely to be able to continue over all protection of trade routes with British warships on every sea lane. Canadian ships are expected to patrol the North Atlantic and North Pacific while Australian ships probably will operate in the Indian Ocean and the Southern Pacific. Home waters and the Mediterranean probably will continue to be watched by the British fleet and by British aircraft.

Scientific developments in defence will not be secrets within the Commonwealth. Standardization of many weapons with the United States will facilitate association with that country.

Brig. Howard Douglas Graham, 48, of Trenton, Ont., will head the Canadian Army Liaison section in London. He is the first appointment made by the Dominions under the new arrangement.

Deaths

JACKSON, Miss., (AP)—Thomas L. Bailey, Democratic Governor of Mississippi.

MERANO, Italy, (AP)—Christopher Lumby, 58, chief correspondent in Italy for the Times of London. Was correspondent in most of the European capitals during 30 years' service for the Times.

TORONTO (CP)—First native-born Canadian elected Imperial Potentate of the Shriners, Morley E. MacKenzie, General Sales Manager of a distilling firm.

OTTAWA, Nov. 4 (CP)—J. Eugene Cardinal, 56, Ontario and Western Quebec representative of the Winnipeg Grain Exchange and the Saskatchewan Wheat Pool.

LONDON, Nov. 4 (CP)—The Marchioness of Anglesey, 63, sister of Lady Diana Duff Cooper, wife of the British Ambassador to France.

OTTAWA, Nov. 4 (CP)—J. Eugene Cardinal, Ontario and Western Quebec representative of two Western Canada grain companies, the Saskatchewan Pool Elevators, Ltd., and Searl Grain Company, died Saturday at his home. He was 56.

OTTAWA — Gordon C. Edwards, 72, President of the G. W. Edwards Lumber Company and a Liberal member of Parliament for Ottawa from 1926 to 1930.

CALGARY — Joe Big Plume, 60, head chief of the Sarcees Indians since 1923, and one of the most colorful chiefs of the Plains Indians.

TORQUAY, Devon, England—Dr. John Patrick Barrett, 68, Roman Catholic Bishop of Plymouth since 1939.

MERANO, Italy — Christopher Lumby, 58, chief correspondent in Italy for the Times of London.

Requiem High Mass Sung for Kimberley Man

KIMBERLEY, B. C., Nov. 4—Requiem high mass was sung this morning for Edward Evangeliste Deschamps, age 66, whose death occurred early Friday at the McDougall Memorial Hospital.

Well known in Kimberley where he and his family have lived for the past 21 years, Mr. Deschamps' death followed a heart attack suffered Thursday evening. He was born in Ontario Feb. 8, 1880 and has lived in B. C. for the past 48 years, coming here from Rossland.

Surving are his wife Rosanna, four daughters, Mrs. Yvonne Evans and Mrs. Florence Kline of Kimberley, Mrs. W. Dory of Rossland and Mrs. Clara Carter of Trail and two sons, Emil of Creston and George of Kimberley, also a number of grandchildren. A brother Charlie lives at Marysville, B. C.

B. McPhee of Cranbrook Dies

CRANBROOK, B. C., Nov. 4— A lumber scaler and rancher in this district for 35 years, Benjamin McPhee died at his ranch home on the St. Mary's River after a brief illness at the age of 78 years.

He was born in Des Joachims, Que., and came to British Columbia to work in the lumber industry in 1901. His brothers and sisters joined him here about 1911 and the family remained, living on the ranch.

He was predeceased by two brothers, E. H. McPhee and Clifford McPhee and a sister, Miss Mary McPhee. Only surviving member of the family in the district is Miss Edna McPhee who lives at the ranch.

Oldest House in Vancouver Gutted by Fire

VANCOUVER, Nov. 4 (CP)—The oldest house in Vancouver, built in 1875, and still standing in the shadow of the 21-storey Marine Building, was gutted by fire late last night.

Henry Holt, 90-year-old pioneer who had lived there since 1894, was rescued by Firemen after having been overcome by smoke.

$25 for Indecent Exposure

Appearing before Magistrate William Brown in City Police Court Monday morning, Harry Maglio, Nelson laborer, paid a $25 fine for indecent exposure in a public place. He pleaded guilty. Charges were laid by Sergeant R. R. House.

GENERAL ELECTRIC and all Electrical Repairing Call

NELSON ELECTRIC

Phone 260 574 Baker St.

SHEET METAL WORK OF ALL KINDS

LES BROWETT'S

TINSMITH and SHEETMETAL SHOP

310 Kootenay St. Phone 1152

Keep youth and loveliness with a permanent.

Haigh Tru-Art Beauty Salon

Johnstone Block

Phone 327

PHONE 258

SMITH ELECTRIC

645 BAKER ST.

RUBBERS

at

The Bootery

FLEURY'S Pharmacy

Prescriptions Compounded Accurately

Med. Arts Blk.

PHONE 25

PHONE 4 TAXI

Stand at Renwick's Portrait Studio

316 Baker St.

Day and Night Service

LOUIS CHOQUETTE

HAVE YOU HEARD ABOUT THE MIRACLE OF INSURANCE YET? The plan that gives complete junior (up to age 11) life insurance and investment protection. Call 980, Insurance Centre, 577 Baker St.

ELLISON'S VIJO

Makes Delicous Pancakes and Waffles. Try It!

Your Grocer Has It

FOR COMPLETE OVERHAUL — TUNE-UP

Stop at

NELSON AUTO WRECKING and GARAGE

613 Vernon St. Phone 946

M. J. MAJOR

Rexall TASTELESS EXTRACT OF COD LIVER COMPOUND

16 OZ. $1.00

City Drug Co.

Phone 34 Box 460

Tells Rotary of Safety Methods

I. J. McNaughton, General Safety Agent for the Canadian Pacific Railway, told Nelson Rotary Club at their dinner meeting in the Hume Monday of the methods of accident prevention used in the C.P.R. Accompanying Mr. McNaughton were W. B. Knox, District Safety Agent from Vancouver; Mel Simm, Script Writer, and Donald Langford, Photographer, both from Montreal.

The party will leave here Wednesday.

Phone 144 for Classified Advertising

Violin Strings — Guitar Picks

Phonograph Needles

McKAY & STRETTON Limited

Phone 544 Nelson

A. J. HESSE

Phone 940

Corner Stanley anad Victoria Sts.

Expert Repair Work Done on All Household Appliances

Have the Job Done Right

SEE

VIC GRAVES

MASTER PLUMBER

PHONE 815

Fall Sweaters

- Pullovers
- Cardigans
- Zipper Jackets
- Sleeveless
- Crew Neck Pullovers
- Vests

All wool sweaters in all the new colors.

$3.95 To $11.50

EMORY'S

THE MAN'S STORE

Phone 144 for Classified Advertising

THOMPSON FUNERAL HOME

AMBULANCE SERVICE

"Distinctive Funeral Service"

515 Kootenay St. Phone 3

Have your Furniture Expertly Recovered at the

NELSON UPHOLSTERY

413 Hall St. Phone 14

ROSCOE AND FOURNIER

GARAGEMEN

SKY CHIEF AUTO SERVICE

Phone 122 Nelson, B. C.

C. W. House N. A. House

KOOTENAY GIFT SHOP

436 Baker St.

Order your personal Christmas Cards now!

$25.00 For a Slogan

The Kaslo Board of Trade wants a slogan to be used in a publicity campaign for Kaslo district and will pay $25.00 for the best one submitted. Here are some samples: "The City of Roses", "Follow the Birds to Victoria", "The Biggest Little City in the World". Something like that. Anyone anywhere may compete. You may be the lucky one to have an extra $25.00 for Christmas.

Send in as many entries as you like. They must be in the hands of the Committee before midnight December 18th, 1946.

All slogans submitted become the property of the Kaslo Board of Trade and none can be returned. The decision of the judges will be final.

Address Your Entries to:
E. J. LEVEQUE, Chairman Slogan Committee,
Kaslo, B.C.

USE LUSTERLITE

The modern Wallboard that has lustrous color and provides an attractive and durable finish . . . .

Available in Green, Orchid, Ivory, Cream, White Red and Black.

BURNS LUMBER & COAL CO

PHONE 1180 PHONE 1181

Everything for the Builder

602 BAKER ST. - NELSON, B.C.

New Driving Economy

When You Let Us

Winterize Your Car

Your car will give better, more dependable performance this Winter, with new economy, if you take advantage of our complete Winterizing service.

Cooling system check prevents loss of anti-freeze . . . correct lubrication prevents unnecessary wear . . . Tune-up and battery service mean no expensive road service or faulty ignition.

DRIVE IN OR MAKE AN APPOINTMENT NOW!

NELSON TRANSFER Company, Limited

35 PHONE 35

THE THIRD IN OUR 1946 SERIES

Kinauctions of the Air

BROADCAST FROM THE STAGE OF THE CAPITOL THEATRE

Tonight, November 5, at 8:30 p.m.

DOORS OPEN AT 7:45 P.M. ADMISSION 25¢

The Following List of Merchandise To Be Auctioned Is in Addition to the Lists Previously Published.

Liberty Grocery—2 grocery hampers. Value each	3.00
J. B. Gray—4 cigarette lighters. Each	5.75
Jonella Cleaners—Dry cleaning. Value	10.00
Nelson Camera Club—2 8" x 10" pictures. Each	5.00
Chungking Chop Suey House—Chicken chow mein dinner for 4. Value	3.00
Fairview Service—10 gallons B.A. gas. Value	3.90
Chess Second Hand Store—1 oven glass roasting pan. Value	5.85
66 Taxi, Jim Smith—Cash	5.00
Nelson Auto Wrecking — 1 Marfax lubricating job. Value	1.25
Overwaite Grocery—Credit on groceries. Value	5.00
Herb Peacock, Real Estate and General Insurance—Cash	10.00
A. E. Mitchell and R. Dubois (Bowlerdrome)—Cash	10.00
H. J. Witchell—Cash	10.00
Ellison Milling—1 49-lb. sack of our best flour.	
Allen's Art Shop—4-piece dressing set. Value	6.50
F. W. Benning, Electrical Contractor—1 Sunbeam electric iron. Value	5.00
Robertson-Hilliard-Cattell Realty Co. Ltd.—Cash	20.00
Nalley's Ltd. — 2 cases 16-oz. Tang Salad Dressing. Value	8.40
Sally Shop—1 house coat. Value	12.95
Nelson Upholstery—1 foot stool. Value	10.50
Fairview Cash Market—Meats and groceries. Value	5.00
Miller & Fitzpatrick, Interior and Exterior Decorators—Will calsomine any bedroom. Value	12.00
Northern Electric Co.—1 table lamp. Value	14.95
Milady's Fashion Shoppe—1 crepe dress, sequin trim. Value	12.95
Ron Somers, Real Estate and Insurance—Cash	10.00
Lawrence Simpson, Contractor—Cash	10.00
Bradley Meat Market—4 Picnic hams. Each	3.50
Kootenay Gift Shop—1 doz. personal Xmas cards. Value	2.40
Stevenson's Machine Shop—Credit on machine shop repairs	5.00
Murphy Bros.—Cash	10.00
C. W. Appleyard—1 genuine cut glass water carafe. Value	7.50
Smedley Garage—1 gallon Shellzone anti-freeze. Value	3.75
McGregor Bros. Studio—Cash	10.00
Sinnerud Truck & Tractor—Cash	25.00
Bush Cigar Store—1 genuine briar pipe. Value	3.00
T. Eaton & Co.—1 pair pure wool white blankets. Value	15.00
Percolator—1 genuine briar pipe. Value	3.50
Wells Radio—Credit on labor and material. Value	5.00
R. Quinn—2 sacks netted gem potatoes. Each	3.00
Mayor N. C. Stibbe—1 car spotlight. Value	5.00
Mrs. C. D. Pearson—Ladies brown leather belt, hand tooled and studded. Value	10.00
Hudson Bay Co.—1 genuine walnut coffee table. Value	17.95
B.A. Oil Co.—6 gallons Peerless motor oil. Value	10.80
Nelson Transfer Co.—1 ton Victory lump coal. Value	12.55
Jack St. Denis—Cash	5.00
Bill Smiley—6 lb. roasting chicken. Value	2.00
Spic and Span Cleaners—Clean and press 2 suits. Value	2.50
W. H. Malkin Co. Ltd.—Cash	10.00

ANOTHER OUTSTANDING LIST OF ARTISTS TO ENTERTAIN YOU

Grand Raffle

The four winners in order of their drawing may take their choice of these four prizes:

1 double pass for 2 people for 6 months to Civic Theatre. Donated by Famous Players

1 double pass for 2 people for 6 months to Civic Theatre. Donated by Famous Players

1 upholstered occasional chair. Donated by Greenwood's Hardware and Furniture

1 man's made to measure suit. Donated by Godfrey's Ltd.

Door Prize

1 Electric Steam Iron. Value $17.95

Donated by:

McKENZIE WHITE & DUNSMUIR

Tonight's Drawing

1 Genuine Walnut Coffee Table Donated by Hudson Bay Co.

1 Glamour Set of Ear Rings and Pin Collinson Jewellery

1 Genuine Cut Glass Water Carafe Donated by C. W. Appleyard

1 Pair Tone Ray Glasses Donated by J. O. Pathneaude

1 Large Size Datom Oven Glass Roasting Pan Donated by Chess 2nd Hand Store

Man's Cigarette Lighter Donated by J. B. Gray, Jeweller

Pay for your tickets and merchandise at the Capitol Theatre

10 a.m. to 1 p.m. on Wednesday, 2 p.m. to 5 p.m. Thursday, Friday; 10 a.m. to 1 p.m. Saturday

RADIO LISTENERS Phone Your Bids to 1200

Proceeds in Aid of NELSON AQUATIC CENTRE