1349

PROVINCIAL LIBRARY B.C.

PROVINCIAL LIBRARY, VICTORIA, B.C. 31 MAR 48

# Nelson Daily News

Nelson's JUBILEE 1897 to 1947

5 CENTS A COPY · NELSON, BRITISH COLUMBIA, CANADA—WEDNESDAY MORNING, NOV. 5, 1947 · NUMBER 162

Archangel Unable to Reach Hearing . . .

## Alleged Terrori[illegible] Listed by Sons

### 360 Names on Roll Presented Doukhobor Commission; Crowded Hall Stirs as Names Are Read

**SOUTH SLOCAN, B.C., Nov. 4—Michael, the "Archangel" Verigin, scheduled to appear Tuesday before the Special Commission into the Doukhobor problem of West Kootenay to answer charges of counselling incendiarism, failed to appear.**

**Awaited by 600 members of the Union of Spiritual Communities of Christ and the Sons of Freedom sect packed into the South Slocan Community Hall, the 76-year-old leader of a Doukhobor settlement at Hilliers, B.C., is expected to take the stand Wednesday morning.**

**It was said that he had not been notified in time to be in South Slocan by Tuesday**

He is facing charges from both the Orthodox and Sons of Freedom factions. The Sons of Freedom on two different occasions accused him of embezzlement of charity funds and of directing burning of buildings at Krestova and Glade.

John J. Verigin, Secretary of the U.S.C.C., produced a copy of a letter alleging that Michael Verigin had ordered arson in the West Kootenay. The accusation was denied by Verigin at Hilliers.

**The Archangel's name, along with that of Joe Podovinikoff, a Hilliers' Elder, was included Tuesday in a list of 360 who took part "directly or indirectly" in bombings and burnings in the Doukhobor area. The list, compiled by the Sons of Freedom, was presented to Commissioner H. J. Sullivan by Mrs. Florence Lebedoff, pretty wife of John Lebedoff of Krestova.**

**The 360 included Doukhobors from settlements throughout British Columbia and several from Saskatchewan.**

**A murmur rose from the crowded room as many—from both the Orthodox and Sons groups—heard their names read out in slow, halting English.**

J. L. Webster, M.L.A. for Trail-Rossland, dropped in on the hearing. He was the third Government figure to attend the session since it opened Oct. 14. H. W. Herridge, M.P., Kootenay West, and Harold Winch, M.L.A. for Vancouver East, have both visited the hearings.

Mrs. Lebedoff, speaking for the Sons of Freedom, entered two letters as exhibits this morning. One, to Inspector R. Harvey of the B.C. Police at Nelson, in a resolution told the Inspector that the "reason for the present condition involved all Doukhobors."

"We have lived through two wars," the statement read, "and are on the verge of a third. We find it our duty to go through the test of preparing ourselves as well as our brothers to prove that we are of those who do not approve of war, neither have we anything to defend." The Sons were seeking the true objectors of war, it was stated.

In a letter to Commissioner John Shirras of the Provincial Police, the Sons of Freedom said they desire "earnestly to solve the Doukhobor problem. No one, even the Doukhobors, can overstep the rules of almighty God. We have openly violated some of your social rules." They refused, the letter continued, "to take all the blame. We are ready to start anew in a new way of dignified living."

Three pictures were also entered by the 21-year-old girl. One depicted a banner showing Peter (the "Lordly") Verigin, first leader of the Doukhobors in Canada, with his son Peter (the "Scourger") Verigin. It was banners similar to that one, Mrs. Lebedoff testified, that Michael Verigin posted in halls when he held public meetings.

"It may have had a hidden meaning of destruction," she said, "I am not sure, but there were always banners on the walls."

The second photo was also one of a banner. This one showed a train with the end coach blowing up—symbolizing the death of Peter the Lordly. A man and a boat floating on water were shown in the third picture, but the witness was unable to give the meaning.

An appeal for clemency for Paul Vatkin, Doukhobor sentenced to life June 15, 1936 by Mr. Justice A. M. Manson, which was filed in 1936, was also entered as an exhibit. Vatkin was convicted of burning a bridge at Cooper Creek near Grand Forks.

Commissioner Sullivan, speaking to the sea of faces before him, said that "after being in a country for so long you should have the right to vote. Another principle I uphold is that a solemn promise made to you on your arrival in Canada—military exemption—will be observed forever.

"The difference between the sects is an apparent and not a real difference. There must be some solution. It has to be settled and it is going to be settled—I hope in a peaceful way."

## [illegible]ING BY GULF STREAM HANDS CLAIMED

### Passenger Charges Seaman "Molested" Mother After Wreck

### "COMMON THING"

POWELL RIVER, B.C., Nov. 4 (CP) — Charges of drinking by at least two members of the crew of the ill-fated Gulf Stream highlighted the second day of an inquest being held here into the Oct. 1 sinking of the vessel with the loss of five lives.

Passengers aboard the ship when it struck Dinner Rock, about eight miles North of here, in a driving rainstorm, testified that Chief Officer Frank Peterson and Chief Steward Leo Bergheus had been drinking.

Mrs. Eunice Ellis, who suffered a broken leg in the disaster and gave her evidence from a hospital stretcher, said Chief Officer Peterson "was staggering," while James Luke Quiney, elderly florist of Vancouver, described the officer as "very drunk."

**FORECAST DISASTER**

Mrs. Ellis said the only evidence she had of drinking aboard the vessel was seeing Peterson stagger and that her son Elmer told her there was a party below deck at which a few of the crew members were drinking.

"I said it looked to me, Elmer, like we are not going to make this trip," Mrs. Ellis said.

George S. Clark, coroner's counsel asked her if she had any reason for feeling that way.

"I can't really say why I felt that way," Mrs. Ellis replied. "I had never travelled on that small a vessel before and I was just nervous, I guess."

She said she had not noticed any signs of a particular party going on and said she saw no evidence of drinking in the coffee bar.

Elmer Ellingson, son of Mrs. Ellis said Chief Steward Bergheus "had indulged in drinking." However, he said that Quartermaster Wilfred Harphan, on duty in the wheelhouse when the crash occurred, did not drink in the cabin below deck where a party was in progress.

**SAYS MOTHER MOLESTED**

Mr. Ellington said he had seen Chief Officer Peterson, but could not tell if he was drunk, although he knew he had been drinking.

He identified Don Hartford, a crew member, as a man who "molested mother" on Dinner Rock following the crash. He did not elaborate except to say that he believed Hartford's action had been caused by shock rather than drink.

Mr. Ellington also identified Boatswain Nelson as another member of the crew who had taken some drinks.

Another passenger, Ray Bergstom said he had given both Peterson and Nelson drinks. Both said they were off duty, he testified.

He said it was a "common thing on this Coast, not only Gulf Lines but Union and C.P.R." for crew members to drink with passengers.

## Creston Valley Pioneer Dies

### Frank Staples, Noted for Part in Creston Growth, Dies at Spokane Reclamation Scheme and in

CRESTON, B. C., Nov. 4 —A lengthy career, largely devoted to the advancement of Creston Valley, was terminated last night, when Frank Vernon Staples died in St. Luke's Hospital in Spokane at the age of 57.

Mr. Staples was stricken ill while in the midst of land reclamation work in which he has taken a leading part during his 35 years of residence in this Valley. He was return- International Joint Commission on ing from Vancouver, where he had been preparing for the sitting of the the proposed Duck Lake reclamation plan here next week.

It was in the middle '20s that he was able to interest capital in the reclamation of 7500 acres on the Kootenay Flats. He took complete charge of the operation and was one of the largest contributors to the project. Dyking operations began in 1934 and Mr. Staples was Managing Director of the Reclamation Company Ltd. He took a leading part at sittings of the International Joint Commission.

Mr. Staples was an outstanding figure in all civic and community affairs. In 1945 he became a member of the Village Council and was instrumental in forwarding a program that included widening of the main street, construction of cement sidewalks, building of a 12,000,000 gallon water reservoir and was working towards having subdivision taken into the village proper.

He was a Director of the Inland Construction Company Ltd. and the recently formed Creston Canneries Ltd.

Charter President of the Creston Lions Club, he directed the Club in the building of the Creston Civic Center. In 1938 Mr. Staples was President of the Lauditors Club, an organization for which he presented over 200 certificates to athletes, musicians and literary winners of the entire valley the night previous to the breaking of the dykes and the resulting flooding of the Kootenay Flats.

**BOARD OF TRADE HEAD**

Long identified with Board of Trade work, he was Vice-President of the Board here for many years and had an active part in affairs of the Associated Boards of Trade of Eastern B. C. His last major effort in Creston Board work was introduction of land clearing machinery here.

**He was interested in education, especially in the agriculture vocational field, and was elected to the Board of School Trustees in which position he sponsored the first Canadian Unit of the Future Farmers of Canada. He also sponsored the School Band.**

**A strong believer in hospitalization, he was first President of the Creston Valley Hospital Board and was President at the time of his death. Active to the end, he was helping lay the groundwork for the building of a new hospital.**

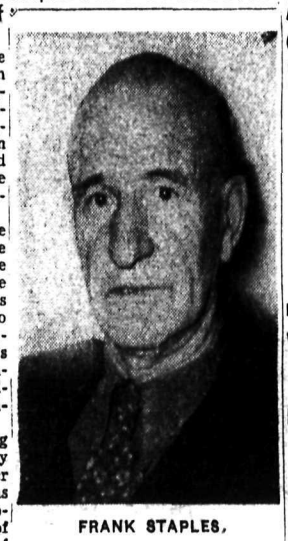

FRANK STAPLES.

Mr. Staples was active in sports, being one of the first Directors of the Creston Curling Club, and introduced artificial ice to this village. He sponsored several softball and hardball teams and during the late '30s sponsored the Wynndel Girls Basketball Club.

Born in Holland, Man., in 1890, he was a commercial traveller on the Prairies in earlier years for Royal Crown Soap Company and Robin Hood Flour Mills. He came to Erickson in 1912 to engage in fruit farming. From 1922 to 1929 he was a member of the firm, Putnam, Palmer and Staples, active in logging operations at Kitchener and near the International Boundary. In 1929 he invented a portable tie mill and with the aid of Gerald Craigie built the new type of mill, operating it for three years in the Windermere. The mill cut eight-foot logs into ties and was operated by a small Diesel engine.

In 1930, he became Director of the Bell Mine at Beaverdell and later acquired the Highland Lass Mine. From then on it was known as the Highland Bell Ltd. In 1947, Mr. Staples sold the Highland Bell to Eastern interests.

Mr. Staples' death was the third in the family in recent weeks. H. A. McKowan, pioneer Cranbrook resident, a brother-in-law, died a month ago, and another brother-in-law, Stanley Peck of Vancouver, who died in Creston after attending the funeral of Mr. McKowan.

## Living Costs Vault Nearer Abbott Limit

### Index Reaches 142.2 Points; Nelson Milk Prices Advance; Expect B.C. Oil to Cost More

OTTAWA, Nov. 4 (CP)—The cost-of-living index, which Finance Minister Abbott predicted last month might rise to as high as 145, jumped 2.8 points to 142.2 during September, the Dominion Bureau of Statistics reported today and it attributed the increase to the Government's decontrol program.

The increase matched the 2.8 jump during August when the index suffered its sharpest jolt since May 1920.

In discussing the cost-of-living at a press conference after his return from the United Kingdom last month, Mr. Abbott said that the August increase in the index was expected because Canada could not insulate her economy "entirely" from price developments beyond her borders.

"How long our cost-of-living will continue to go up will depend mainly upon developments South of the border," said Mr. Abbott at the time. He expected the index would go up "another couple of points" and that it might settle somewhere between 140 and 145. If it remained around that position, he would consider the situation "pretty good."

**FOLLOWS DECONTROL**

The Bureau, using the basis 1935-39 equals 100, said the index of 142.2 at Oct. 1 reflected "price advances associated with the removal of subsidy payments and price control."

In recent months the Government has narrowed the field of controls to a few essential items such as rents, fats and oils.

**Foods, said the Bureau, accounted for two-thirds of the over-all change in the index during September, rising six points to 171.3. Meats, for instance, were twice their pre-war prices and increases were shown in the price of such things as bread, flour, butter, baton and other items of food.**

Groups other than foods showed lesser increases. A jump of 2.5 points was recorded for home furnishings, reflecting higher costs for furniture, floor coverings, sheets, towels and laundry services.

An advance of 2.2 points to 154.2 in the clothing index was due to increases scattered throughout the entire list of items.

Rentals, although for the most part still under control, moved up 2.1 points to 119.9. The increase was based on a special one per cent sample survey which was undertaken in October.

VANCOUVER, B.C., Nov. 4 (CP) —Spokesmen for two major oil companies said here Monday that slight increases in prices of all grades of kerosene, heating oils, and fuel oils was anticipated. Gasoline prices would not be changed.

(See also story on page 4.)

## McGUIGAN CONDITION REPORTED WORSE

**ROME, Nov. 4 (Reuters)—The condition of James Cardinal McGuigan, Archbishop of Toronto, was reported today to be worsening.**

**Cardinal McGuigan, reported suffering from influenza, was received in audience by Pope Pius Oct. 24. He is staying at the Convent of Canadian Nuns and is receiving no visitors.**

## VERIGIN FAVORS COMMISSION SITTINGS

### Admits Many Things Never Made Known In Situation

### DENIES CHARGES

**VANCOUVER, Oct. 4 (CP). — Michael (The Archangel) Veregin, leader of the Doukhobor Spiritual Community of Christ group, expressed complete favor with the Royal Commission sitting in South Slocan, B.C., seeking a solution to repeated Doukhobor violence.**

"I'm 100 per cent in favor of the Commission and feel that this time we are going to settle the problem once and for all." the leader of the Doukhobor settlement at Hilliers, B.C., on Vancouver Island, said as he boarded a train here yesterday en route to hearings.

Referring to statements made at South Slocan by members of the Sons of Freedom group of Doukhobors that recent burnings had been recommended by himself, he said "We will challenge those men one by one and we will disprove everything they say."

"There are many things connected with this situation which have never been made known. We will bring them out and we will make an end of this violence and outrage," he said.

Verigin also referred to statements made by Peter Switlishoff, self-confessed South Slocan arsonist, that he had been "urged to burn" by Verigin.

"That is false. Only two months ago that same man made sworn statements to the very opposite when he was over at Hilliers."

## INCREASE NELSON MILK PRICES

Announcement by Nelson milk distributors that milk prices are to be increased, effective today, was accompanied by an explanation that the increases were solely for the purpose of aiding milk producers of the Nelson District.

The price of milk was raised from 16 to 18 cents a quart.

Considerable discussion preceded the decision to raise the price, it was stated, and an effort made to keep the price of milk to a reasonable minimum.

Full benefits of the gain go to the producer, however, it was explained, to help him meet rising costs in feeds, etc.

The increase was requested by the Nelson Producers Association.

## Drastic Slump in Business at Coast

By PAUL HURMUSES
Canadian Press Staff Writer

VANCOUVER, Nov. 4 (CP)—Dependence of business sections of large centres on public transportation systems for a steady flow of customers and financial success was apparent today as footsore citizens in Victoria, New Westminster and Vancouver surveyed the effects of more than two weeks of a transit strike.

As thousands of otherwise stranded peripatetics extended a weather-beaten thumb—or shapely leg—to lure goggled-eyed drivers to the curb for a "lift" businessmen in Vancouver's downtown district dolefully reported they were "going into the red" as 2800 street railwaymen continued to tie up tram and bus services over an hour and wage dispute with the British Columbia Electric Company.

**Suburban district shopkeepers, however, generally reported "business booming." Victoria and New Westminster businessmen reported similar strike effects.**

Almost all suburban food stores, theatres and restaurants reported "sharp increases" in business since the Street Railwaymen's Union called the walkout Oct. 20 to enforce their demands for a 20-cent hourly wage increase and the 40-hour week. The only exceptions were a few shopkeepers strategically situated on tram lines and mainly dependent on customers proceeding to, or leaving, bus stops.

In the main business districts however, shopkeepers reported a "drastic" slump. Some establishments have been forced to lay off help 'until better times.' One well-known restauranteur ruefully admitted he was operating at a $300 a day loss.

"What can I do?" he asked hopelessly. "I can't close the place."

Hotels, dependent on district visitors following the end of the main tourist season, also reported a slump. Theatre managers and night club operators reported customers had fallen off from 30 to 50 per cent since the start of the strike.

Cycle and garage works, on the other hand, have been worked to capacity.

"Repair jobs have jumped 50 to 75 per cent," motor repairman William Ablitt said. "Boy! Business sure is good!"

Ironically, shoe-store tradesmen and shoe repair shops reported a marked falling off in business.

"Guess they have shoes to last them," commented shoeman Steve Jach.

Hardest-hit residents of B.C.'s three major cities appeared to be the housewives, largely dependent on tram and bus services to do their shopping.

Majority of workers in Vancouver were riding to work "in style" by either car-pools, taxis or their employer's automobile.

**The strike brought a weird-looking assortment of vehicles onto Vancouver streets. Owners of 1919 jalopies, pumped up tires, gassed up and "chugged" off to work—usually with a full car-load of less-fortunate neighbors that both helped solve the transportation problem and ensured willing helpers in the event of a breakdown.**

Many pedalled furiously to work on broken-down bicycles. Within a week, the City Bicycle Licence Bureau reported that it had tripled its revenue as police threatened to clamp down on unlicensed machines.

One co-ed at the University of British Columbia showed up on campus on a pair of roller skates—hidden under the hemline of her fashionable "new look" skirt.

Long lines of army trucks operate throughout the city daily carrying "living out" personnel to and from Army establishments and running a special "hospital line" bus service for nurses and other hospital staff employees living more than reasonable walking distance from their work.

Duly sympathetic and understanding car and truck drivers stream into the business section of the city, unloading their human sardines, cramped for every bit of space.

At night, they sit home and listen to the radio.

QUICKIES . . . By Ken Reynolds

"I have an extra stamp, Alvin—isn't there any more News Want Ads we could answer?"

## Hope to Carry Henderson Appeal to Supreme Court

VANCOUVER, Nov. 4 (CP—The British Columbia Court of Appeal today sustained an Assize Court jury's verdict of murder against William Henderson, 17-year-old youth under sentence to hang Nov. 19 for the slaying of Constable Charles Boyes.

However, Henderson's counsel still held out hope for appeal to the Supreme Court of Canada since Mr. Justice O'Halloran dissented from the majority decision of the Appellate Court and would have ordered a new trial.

If, when Mr. Justice O'Halloran delivers written reasons, it appears he reached this conclusion on a legal point rather than on evidence, then Henderson will be eligible to carry his appeal to the higher court.

Mr. Justice O'Halloran's reasons for dissenting were disclosed.

**GENERAL SILENT**

TOKYO, Nov. 4 (AP)—General MacArthur declined comment today on a Baltimore Sun story which said he would seek the Republican nomination for President next year.

In refusing to comment the General adhered to his policy of silence on recurring reports that he might bid for Presidential office.

## Late Sport

**QUAKERS 7, STAMPS 2**

SASKATOON, Nov. 4 (CP) — Skating fast, combining well and seizing every opportunity that came their way, Saskatoon Quakers tonight upset Calgary Stampeders 7-2 in a Western Canada Senior Hockey League game and ended a four-game Calgary winning streak.

The victory boosted the Quakers into a second-place tie with the Stampeders. Each has eight points, two less than the leading Regina Capitals.

**IRONMEN 4, CANUCKS 3**

VANCOUVER, Nov. 4 (CP) — Sparked by Ollie Dorohoy, who netted two goals, including the winning tally, Seattle Ironmen tonight tightened their grip on the leadership of the Northern Division of the Pacific Coast Hockey League by defeating the third-place Vancouver Canucks, 4-3.

## Raise Reward for Killer of Coast Lad

VANCOUVER, Nov. 4 (CP).—The reward for the capture of the slayer of 7-year-old Roddy Moore, beaten to death in the East End woods Oct. 17, today was raised to $2000.

A city business man, whose name was not revealed, added $1000 to the reward posted earlier by the Vancouver Police Commission.

Police said the search for the slayer is continuing but there were no developments in a crime investigators declared was the work of a sadist.

## Costs, Revenue Reason Given For No Kootenay Air Mail Service

**TRAIL, B.C., Nov. 4 (CP).—Air mail service for points between Vancouver and Calgary served by Canadian Pacific Airlines has not been put into effect because difficulties have been encountered between costs and potential revenue, it was disclosed to Trail City Council last night in a letter from Postmaster General Bertrand, replying to a Council communication urging speedy inauguration of such a service.**

Mr. Bertrand said that the question of conveyance of air mail had been very carefully considered. The Department, he said, was anxious to see an extension of the network of air mail service routes to the greatest extent to provide the highest degree of postal service to the largest number of communities in Canada.

"In our endeavors towards expansion, I am sure you will agree that a reasonable relationship between costs and potential revenue should not be overlooked and it was in this respect solely that some difficulty has been encountered. So far we have not been able to resolve the financial implications, not withstanding our very favorable rate of 1.5 mills per pound-mile for a service which may be rendered at a minimum cost as compared with the passenger service. As a matter of fact the rate of 1.5 mills per pound is about five times the comparable normal passenger and cargo rates on domestic air routes."

**Mr. Bertrand said that C.P.A. felt it was unable to accept the rate offered without a guarantee of a minimum amount of mail on each flight. He said the Company was seeking a guaranteed 200 pounds of air mail per flight along the entire route.**

The Post Office Department had explored carefully the air mail possibilities along the entire route and were of the opinion that the guarantee asked was three times the volume of air mail which would probably be offered.

"If therefore, we were to accept the proposal, the actual air payment to the operator would really be somewhere about 15 times the equivalent rate charged for other classes of air traffic," Mr. Bertrand said.

The Post Office Department was continuing to negotiate with the Company with a view to arriving at a satisfactory rate, he added.

## ALL GRANNY NEEDS IS A COMPANION AND SHE'LL PEDDLE TO HALIFAX

**VANCOUVER, Nov. 4 (CP)—Vancouver lays claim to the "cyclingest" grandmother in Canada.**

**Mrs. G. L. Stewart, 56, has completed a 180-mile "Odyssey on two wheels" from Campbell river to Victoria on Vancouver Island. Carrying 15 pounds of gear and riding a bicycle for the first time in 27 years, Grandmother Stewart peddled 24 days—with no "flats."**

**Mrs. Stewart, who really believes that life begins at 40 and who is taking a course in journalism while fulfilling her duties as the only woman warehouse manager in the Canadian Red Cross, bested Moose Jaw's cycling grandmother.**

**Mrs. Jennie Fulton, 47, peddled the 43 miles from Moose Jaw to Regina.**

**"I'll cycle from Vancouver to Halifax next year," says the indomitable Mrs. Stewart, "if I can find a suitable travelling companion."**

## Correspondent Missing in Russ Section of Berlin

VICTORIA, Nov. 4 (CP) — Displaying no sign of emotion, and attired in a chick grey suit with a veiled grey hat and shoes to match, Edith Etheline Davis, 35, made her first appearance before Magistrate H. C. Hall in City Police Court this morning on a charge of murdering William Andrew Davis, 55, in their 1582 Crescent Road home on Oct. 9.

After reading the charge, the case was remanded until next Monday morning.

BERLIN, Nov. 4 (Reuters)—Dieter Friede, 40-year-old political correspondent of the United States-licensed Berlin paper Ded Abend, has been "missing" since he visited the Russian sector of the city Saturday ,it was alleged today.

## TO SEND DAKOTA THURSDAY FOR INJURED CLERIC

WINNIPEG, Nov. 4 (CP)—Prairie Command Healquarters today announced that weather permitting, a R.C.A.F. Dakota would leave Thursday on an operation to evacuate Canon John H. Turner, severely-injured 400 miles North of the Arctic Circle at Moffet Inlet. All being well, the missionary should be in a Winnipeg hospital within a weeks.

## Found Guilty of 1946 Murder

WINNIPEG, Nov. 4 (CP)—Lawrence Deacon, 35, of Winnipeg, today was found guilty of the 1946 murder of Johann Johnson and was sentenced to be hanged next Jan. 21.

Sentence was pronounced by Chief Justice E. K. Williams of Manitoba Court of King's Bench. The jury returned its verdict after two hours' consideration. Johnson's body, slugged eight times with a heavy automobile bolt, was found in an outlying part of Winnipeg March 31, 1946.

It was Deacon's third trial on the charge and his second conviction. It also was his second sentence to be hanged.

After his first trial more than a year ago, his conviction and sentence to death were set aside by the Supreme Court of Canada and a new trial ordered.

His second trial, which began last week, ended abruptly when one of the jurymen took ill. A third trial, which went to the jury, began immediately and the whole of the evidence was retaken.

## "Common Man With Uncommon Qualities'

FORT WORTH, Tex., Nov. 4 (AP) —General of the Army Dwight D. Eisenhower characterized the late Will Rogers as "a common man with uncommon qualities" in dedicating a statue of the humorist, movie and stage star here today.

Margaret Truman, daughter of the President, participated in the ceremonies.

Eisenhower said that Rogers stood in awe of no man, though he knew those the world called great. He termed him an observer rather than profound thinker, an entertainer rather than an interpretative actor.

"Common men never failed to appreciate what he had to give," Eisenhower declared.

## Bracken at Board Dinner Charges Canada With Leading Role for Peace

The North American continent leading the world to peace, progress and prosperity in "challenging days" ahead, was envisioned by Hon. John Bracken in a speech before 150 Nelson citizens Tuesday night. The leader of the Opposition in the House of Commons spoke at a Board of Trade dinner honoring his visit and that of Mrs. Bracken and Lieut. Colohel C. C. I. Merritt, V.C., M.P.

Defining what constituted a "challenge" in days ahead, the Progressive Conseravtive leader outlined the problems of a "critical trade situation," and foresaw a clash of two ideologies containing the seeds of potential war.

Canada's economic system depended on foreign nations for markets, he pointed out. Great Britain and Western Europe were suffering from a breakdown of production, and having to build up their economic stability, were unable to pay for goods from abroad. Their incapacity to trade was a threat to Canadian trade, he stated.

What was Canada to do under these circumstances? he asked. Since Britain faced the necessity of importing raw materials, her chief need was money with which to buy these goods. "Canada and the United States are not altogether altruistic in loaning money to Britain and foreign countries to reestablish their economies, for when lending to them, we are helping them and ourselves.

As another means of meeting the marketing problem, Mr. Bracken emphasized the need of supporting "that economy which provides incentive to free enterprise."

"Until such time as security is available to all, we must support the economy that provides incentive to enterprise and service to the community. Are we to distribute wealth according to each individual's contribution to society, or are we to give all the same amount?" he queried, mentioning the Russian revolution as an example of where the Communistic system "failed to give required production standards and methods had to be changed."

"No country can give higher standards of social security to its people than the production level its people can maintain," he said. As ways of furthering higher living standards he suggested a widening of fields of trade, a lessening of the disparity existing in the population of Canada and other countries of the world, especially Great Britain, through immigration, and a proper attitude toward the wage, price and profit earner.

**"3-CORNERED PARTNERSHIP**

Mr. Bracken likened the relationship between wage, price and profit earners as a "three-cornered partnership," with each factor having its own rights in economy and industry. The wage earners "must not be exploited, the prices men must have a fair share of the nation's income, the business people must be allowed the right of collective bargaining, for whom," he again asked, "is to give employment if there are no profit makers?"

Stating what he thought should be the attitude of State toward the three ages of man, Mr. Bracken declared that youth should be afforded opportunity, middle-aged persons, responsibility, and the aged, the highest form of security that could be provided. Youth, he said, should be given opportunities to be born well, and maintained in health, education and training for employment as adults. For adults he suggested maintenance of present opportunities for work, as greater opportunity in the future, and for elderly citizens, provisions for larger pensions through contributory savings.

**He urged a determined attitude against "expansion of Communism", stating that Canada with the Western democracies must be "strong to withstand any threat." This strength lay in military power and economy which supported the incentive to free enterprise, he reminded his listeners.**

**"Upon us has fallen the responsibility for the economic and moral leadership of the world and direction toward world peace, progress and prosperity," he said, "and therefore rational men and women should be equipped mentally to face future issues. We must find an economic creed in which we all have confidence, a political philosophy in which we have faith, and develop an attitude to peace and war to prevent the expansion of Communism in this country and the possibility of war."**

Mayor T. H. Waters expressed "deep appreciation on behalf of the citizens of Nelson" for the message of the speaker. Board of Trade President John Learmonth introduced the guests.

## FOUR KILLED IN MANILA VIOLENCE

MANILA, Nov. 4 (AP) — Four Nacionalista Partisans were shot dead on the steps of the Maragondon (Cavite Province) City Hall yesterday in further violence connected with the forthcoming national elections Nov. 11. President Manuel Roxas ordered his military police to take over Maragondon township as a result of the disorder, which increased to 14 the number killed in political disturbances since Nov. 1.

NEW YORK, Nov. 4 (AP)—Former Vice President Henry A. Wallace arrived at La Guardia Field today by plane from Rome after a three-week tour of Europe and the Middle East.

Wallace, who spent 12 days in Palestine, said "The tension is not as great as it had been reported."

He added that he had talked with leading Arabs and Jews, and "the outlook of each is dependent upon what position they hold in life; bankers taking the economic view, farmers that of the worker."

LAST TIMES TODAY—Complete at 7:00 and 9:05

JOAN Crawford — JOHN Garfield

IN

"Humoresque"

Civic

Starts Thursday

THE 36-CARAT MUSICAL WITH 3 DOZEN STARS!

Civic

## BATTLE RAGES NEAR KASHMIR CAPITAL

NEW DELHI, Nov. 4 (AP) — An Indian Defence communique said tonight that Pathan Moslem invaders of the princely state of Kashmir were within 10 miles of Srinagar, the capital, after a fierce battle was fought in that area and "many casualties" inflicted by Indian troops.

VICTORIA, Nov. 4 (CP). — Constable Joseph G. Downey of the R.C.M.P. narcotic squad testified in Assize Court today that he had given Dr. James P. Vye, Victoria physician, a ladies wrist watch in exchange for narcotics last June 16.

Sell With Classified Ads—Phone 144

## TOAST and TEA

BY J. V. McARL

War, said Burke, suspends the rules of moral obligation, and what is long suspended is in danger of being totally abrogated. Civil wars strike deepest of all into the wanners of the people. They vitiate their politics; they corrupt their morals; they pervert even the natural taste and relish of equality and justice. By teaching us to consider our fellow citizens in a hostile light, the whole body of our nation becomes gradually less dear to us. The very names of affection and kindred, which were the bond of charity while we agreed, become new incentives to hatred and rage, when the communion of our country is dissolved.

GOODERHAM & WORTS LIMITED
Toronto, Canada

Constipated?

Try All-Vegetable Laxative

NR, a mild, all-vegetable laxative, is an easy way to help sick stomach, headache, weary feeling caused by constipation. NR's have thorough, pleasing action. They're all vegetable. NR Juniors (½ strength) for extra-mild action. Regular NR's for average use. Chocolate coated or plain.

TAKE NR TO-NIGHT TOMORROW ALRIGHT
Nature's Remedy NR TABLETS NR
10¢ & 25¢ SIZES

## Church Filled At Funeral Of Bruce Kidd

St. John's United Church at Grand Forks was filled to capacity and the sidewalk outside crowded by those unable to enter, when last respects were paid Bruce Byron Kidd, 26, fatally injured in an auto accident on the Cascade highway Oct. 25.

Services were conducted Oct. 28 by Rev. W. J. Selder and interment was in Odd Fellows' cemetery in the family plot beside his father and mother. The Canadian Legion attended as a guard of honor and took part in the graveside services.

Pallbearers were Jack Mathers, W. Docksteader, Gordon Clifton, Adolph Talarico, Raymond Mathieson and Cecil Mathieson.

TRAINED AT NELSON

Bruce Kidd, who died after a car in which he was riding left the road on one of the Cascade switchbacks, was born in Grand Forks Dec. 12, 1921. Raised at Grand Forks, he came to Nelson on completing his schooling to study the trade of automotive body repair and became a master craftsman in that business.

In March 1942 he joined the Canadian Army and served in Belgium and Holland with the Royal Canadian Electrical Mechanical Engineer Corps, holding the rank of corporal. On receiving his discharge in November, 1945, he returned to Grand Forks where he operated a body repair works.

An outstanding athlete, he took a keen interest in baseball and hockey.

In November 1940, he married the former Miss Dorothy Jarbeau of Nelson. They had only recently moved into a new home, which Mr. Kidd had built.

## "SMART ALEX" CONFESSES KILLING

CHICAGO, Nov. 4 (AP).—Howard Lang, 12, a frail, tow-headed youngster described by his mother as a "smart Alex," today signed a statement that he killed a seven-year-old playmate.

Coroner A. L. Brodie announced the youth had scrambled his signature on a piece of paper bearing this single sentence: "I killed Lonnie Fellick on Saturday Oct. 18th 1947 in Thatcher Woods Forest Preserve."

The Coroner said 15 hours of questioning had brought out these additional details:

Howard, Lonnie and a nine-year-old companion went to the woods Oct. 18. Lonnie threatened to tell Howard's mother that Howard had stolen $10 from her purse. Howard, angered, stabbed Lonnie twice and slashed his throat. Then, forcing the other lad to hold the victim's feet, he dropped a heavy concrete slab on Lonnie's head.

Howard's mother, Mrs. Alma Lang, 42, related ruefully that her son "has become a smart Alex in the last two years." She told reporters her husband had left her when Howard was an infant and she had worked as a domestic to support the child.

Judge Cornelius Harrington declined to free the youngster on a habeas corpus writ. Pending further action, young Lang was held on a charge of juvenile delinquency.

"The case will go before the Grand Jury in the usual manner," said Prosecutor Richard Austin. "If the Grand Jury votes a true bill charging young Lang with murder, he will be tried for murder."

Many Attend Reception . . .

## Mrs. Bracken Praises Nelson, Its Citizens at Tea Honoring Visitors

The people of Nelson, members of the Nelson Progressive Conservative Association and the Beta Sigma Phi Sorority were objects of warm words of praise Tuesday afternoon. The occasion was a tea and reception in Legion Hall honoring the national leader of the Progressive Conservative Association, Hon. John Bracken, Mrs. Bracken and Lieut.-Col. C. C. I. Merritt, V.C., M.P.

Scores of Nelson citizens attended the function, personally met the visiting party, and witnessed a tribute singular in the history of the Nelson Iota Chapter of Beta Sigma Phi Sorority.

This was the gift to Mrs. Bracken, one of the few Canadian honorary members of the Sorority, of a corsage of roses, emblem of the organization. Presentation was made by Miss Ingebord Martin, President of Nelson Chapter, who expressed 'happiness' that the members should have the privilege of meeting Mrs. Bracken, first honorary member ever to visit Nelson.

Highlight of the afternoon was a short talk by Mrs. Bracken, who thanked her hosts for the "opportunity of seeing so many fine citizens."

NELSON LAUDED

"We have been travelling now for many weeks, and have come to appreciate the people of the Kootenay Valley and of British Columbia as never before. We hope to return to this beautiful city, with its delightful climate, and to spend a longer and more leisurely visit in order to get to know you," she remarked.

Members of the Progressive Conservative Association, many of whom were at the gathering, were thanked for their "support and encouragement." "We know that in the future you will continue to give your cooperation," Mrs. Bracken stated.

And the members of the Beta Sigma Phi came in also for a share in the plaudits. It was a splendid body, Mrs. Bracken said, in that it provided companionship, inspiration and an opportunity for service. "Beta Sigma Phi is an international organization embodying the very highest in ideals," she stated, saying that she was "particularly happy" to meet the Nelson girls belonging to it."

Receiving guests at the reception room, which was artistically decorated with Autumn flowers, was Mrs. A. L. Creech, wife of the Nelson President of the Progressive Conservative Association; Mrs. Albert Wallach, Mrs. J. B. Gray and Mrs. W. O. Rose.

Mrs. Harry B. Gore and Mrs. C. D. Pearson invited the guests to tea, while pourers included Mrs. L. E. Borden, Mrs. Alex Leith, Mrs. George F. Motion, Mrs. E. C. Wragge, Mrs. H. H. Pitts, Mrs. L. Hanna, Mrs. C. F. McHardy and Mrs. P. H. Hartridge.

Among serviteurs were Mrs. C. H. Hamilton, Mrs. Leigh McBride, Mrs. Vincent Fink, Mrs. R. Hagarty, Mrs. Wes Motion, Mrs. E. A. Mann, Mrs. John Dolphin, Miss Molly Arneson, Miss Kaye Cooper, Miss Nancy Idiens, Miss Lorraine Poulin, Miss Jeanette Poulin, Miss Giovanna Davis and Miss Margaret McCosham.

## Released on Bail On Charge of Assaulting Pupil

NEWPORT, Pa., Nov. 4 (AP)—Walter Byers, 52-year-old schoolteacher, whose schoolhouse was picketed by a group of sign-carrying parents, was released on bail yesterday until Nov. 17 on charges of assault and battery on a 6-year-old pupil. The charges were pressed by John Jenkins, who alleged his son, David, was brought home in a semi-conscious condition, and that other pupils said Byers had whipped him for failing to recite lessons correctly.

## STREET CAR REVENUE UP

Increase in Nelson street car revenue last month over intake during October, 1946, was shown in the monthly street railway report read Monday night at City Council.

Revenue last month was $2834, compared with $2769 in the corresponding period last year. Number of passengers carried was down, however, there being 48,613 against 48,509 in 1946.

Number of miles run was 5502.

## Howser Cavorts With Ghosts

HOWSER, B.C., Nov. 4—Howser was in the land of spooks on Hallowe'en night at a dance held in the school hall.

Prizes were awarded by the judges, Frank Willis, Bob Humble, and Charles Holyoak. Ladies fancy dress was won by Mrs. Mae F. Greenlaw, ladies comic, Mrs. Ruth Bovoir. Men's fancy was won by Kenny McDonald and men's comic, Jack Denny.

Buffet lunch was served by Mrs. K. K. Greenlaw, Mrs. R. D. Howard and Mrs. Mae F. Greenlaw.

## May Junk Landing Flares on Planes

WASHINGTON, Nov. 4 (AP). — The Civil Aeronautics Board is studying the advisability of junking a 20-year United States regulation requiring all airliners to carry landing flares.

In an emergency action last week, the Board ordered all Douglas DC-6s stripped of flares because they "may have contributed" to the intensity of the fire which figured in the Oct 24 crash of a United Airlines plane at Bryce Canyon, Utah in which 52 persons died.

## To Build Steel-Hull Ferry Barge For Nelson; Coast Firm Contractor

Construction of a steel-hull ferry barge for Nelson, to be built locally through sub-contract, is planned, it was revealed in a letter received at City Council Monday night.

The letter, from West Coast Shipbuilders Ltd. of Vancouver, asked the use of City electric power for welding machines by the end of December, in order that construction may begin at the beginning of 1948.

In part the letter follows:

"Our associate company, Western Bridge and Steel Fabricators, Ltd., has been awarded a contract for a steel hull ferry barge for Nelson. As has been their practice in the past, they have sub-contracted the erection of this job to this yard. You will recall that in the Summer of 1946 we built a steel ferry (the Anscomb) at the C.P.R. shipyards in Nelson, and at that time we were supplied with electric power.

"We intend to erect this particular vessel in the C.P.R. yard after Christmas. We shall require power for welding machines by the end of December so that we may proceed with construction of the vessel at the beginning of the New Year."

The request for power was granted.

SLOAN'S LINIMENT
GOOD FOR ACHES & PAINS
Just put it on!

TRANSPORTATION—Passenger and Freight

FREIGHT TRUCKS

LEAVE NELSON DAILY
At 10:30 a.m. — Except Sunday

Trail Livery Co.

M. H. McIVOR, Prop.

Trail—Phone 135 Nelson—Phone 35

LUMBAGO (Lame Back)

When your back is stiff and very painful and it's an effort for you to stoop or bend, take the remedy that has brought swift, safe relief to thousands—Templeton's T-R-C's. Don't suffer from the nagging misery of Lumbago a day longer than you have to. Get T-R-C's today. 50c, $1 at druggists everywhere. T-39X

## With Stane and Besom

Results of Nelson Curling Club Tuesday play were:

J. B. Gray defaulted to F. Ewing; H. J. Witchell 9, R. Foxall 9; A. H. Whitehead 7, E. C. Hunt 12; N. Roscoe 13, W. Kline 7; A. H. Allan 18, M. B. Robichaud 1.

## EAST KOOTENAY OLDTIMER LAID AT REST

Funeral services were held Tuesday afternoon from the Thompson Funeral Home for John Anderson, who died Oct. 30 at the age of 78 at the Mount St. Francis Home for the Aged.

Mr. Anderson was an oldtimer of the East Kootenay, coming to Canada from Sweden in 1914. He came to Nelson last July.

## May Take Action Against Petrillo

CHICAGO, Nov. 4 (AP)—Representative Fred Hartley (Rep., N. J.) said yesterday the United States Congress may be asked to take action to prevent James C. Petrillo, President of the American Federation of Musicians (A.F.L.), from halting production of phonograph records if "Petrillo goes through with his plans." Hartley said one way to keep Petrillo from disrupting the production and distribution of recordings would be to make labor unions liable under the Clayton and Sherman anti-trust laws for acting in restraint of trade.

Sell With Classified Ads—Phone 144

## News of the Day

RATES: 22c line, 27c line black face type, larger type rates on request. Minimum two lines. 10% discount for prompt payment.

Medium and heavyweight wool underwear. Jack Boyce Men's Shop

Reserve Nov. 21. Tea and Bake Sale. First Presbyterian Church.

Factory-trained appliance repairman at Beatty Service. Phone 91.

It pays to phone 1177 and 1178 FAIRWAY FOR FRESH MEATS

Ladies Auxiliary to the F.O.E. meets tonight at 8 p.m.

For sale—5 room house, full basement, garage, $4500. Phone 1013-R.

Why not give us a call to increase your fire insurance protection today?—C. W. APPLEYARD.

Jute Door Mats, 27"x54" ..... $2.95
Coco Door Mats ..... $1.75
STERLING HOME FURNISHERS

Canadian Legion, monthly General Meeting Thursday, Nov. 6th, 8 p.m. All members please attend.

Those improvements to your property—are they covered by insurance? If not see BLACKWOOD AGENCY today.

Monthly meeting of the Boy Scout Assoc. in the Scout Hall Wed. Nov. 5th. 8 p.m.

Enjoy the best in sleeping comfort. Have your mattress renovated or spring-filled today. Nelson Bedding Co. 301 Baker St. Phone 1314.

Canadian Legion, Discussion Group. Wednesday, Nov. 5th. Subject: National Health Insurance. All members welcome.

A.C.T. Amateur Contest Friday November 7, 8 p.m. Capitol Theatre. Doors open 7:15 p.m. Come early. All returns for our youth.

Replace those broken windows now. We carry window glass in all standard sizes, and cut to your measurements. HIPPERSON'S.

L.O.L. No. 3189 meets 1st and 3rd Wednesdays, Odd Fellows Hall, Nelson, 8 p.m. A. H. Sinclair, Secretary.

Time to plant "Maglio" Plum Trees, preferably two, $2.00 each. Address: C. Maglio, 620 Robson St., Nelson, B.C. Phone 841-L

You can have Better Quality, Pay Lower Prices at THE CHILDREN'S SHOP. Snowsuits, ski suits and ski pants, also wool flannel slacks, 8-14.

MEN'S GUM BOOTS ALL SIZES, $3.25 — LADIES' BLACK BRIDGE SLIPPERS, "HUMBERSTONE" — $2.20. — AT THE BOOTERY.

General Satisfaction is the aftermath of having your Watch REPAIRED at COLLINSON'S, 561 Baker Street, Nelson.

Have your chimneys cleaned and repaired, also hot and cold air furnace pipes cleaned by special vacuum machine.—Pounders Chimney Service. Phone 968-X.

A.C.T. Amateur contest Friday, November 7 at 8 p.m. at the Capitol Theatre. Talent, beauty and laughs. Come early. Contestants file applications at the Kootenay Stationers

SPECIAL VALUES at COLLINSON'S every SATURDAY NITE. 20% Discount on Jewellery, Ladies' Handbags, and Dresser Sets, etc. 561 Baker St.

Do you remember the year you were born? Celebrate with us at the Martha and Mary Birthday Tea. Bring your pennies, not more than 35. Thursday 3-6. Memorial Hall.

THE HOUSE OF STONE CLOTHES
GABARDINE
Tailored to measure suits
Ladies and Mens
2 pair of trousers are now available on all ranges

Place your order now for the Royal Wedding Numbers: The Illustrated London News, The Illustrated Sphere, The Illustrated Tatler, Country Life and the Souvenir program of the Royal Wedding.
VALENTINE'S

Silverware in Community and Tudor Plate service for eight at Harvey's Jeweller.

JUST RECEIVED—A large shipment of Holloware—Silver Tea Services, Dessert Sets, Bon-bons, Relish Dishes, Serving Trays, etc. Come and see them at COLLINSON'S, 561 Baker St., Nelson.

NEW SHIPMENT OF FINE LUGGAGE SETS OF TWO FOR LADIES — $26.70; INDIVIDUAL PIECES—$11.95-$14.75. ASSORTED STYLES AND COLORS.
GREENWOOD'S HARDWARE

Can make immediate delivery of the new Corona Portable Typewriter in three models, $77.50-87.50-$95.00. Cash or can be sold on convenient payments. D. W. McDerby, "The Typewriter and Adding Machine Man," 536 Ward Street.

On hardwood floors, Almatex liquid plastic gives a non-slip, tile-like finish. On concrete floors Almatex does away with "dusting". It requires no primer, out-lasts paint thre times over, and has unusual coverage. Try a can today from
HIPPERSON'S

### TOO LATE TO CLASSIFY

1947 3-TON FORD
2 special axles, new 900x20 12 ply. In Good condition, new motor, 176" W.B..
INQUIRE AT
WARD'S GARAGE
NAKUSP, B.C.

FOR SALE — GRADE JERSEY cow, calving mid-November, second calf. Also 20 month heifer. Also some walnut logs. G. Noel Brown, Bonnington.

WANTED TO BUY—WITH EARLY possession, small ranch, approx. 20 miles from Nelson. Particulars to Box 6186 Daily News.

FOR SALE — 1931 CHRYSLER Sedan. Good rubber and mechanically good. Price $300. Ph. 189-X-1 or Box 184.

FOR SALE — D4 CATERPILLAR with hydraulic bulldozer and winch. Extra new tracks and rollers. Phone 249-Y-2 after 6 p.m.

WANTED — PLEASANT YOUNG lady for store work. Stenographic exp. helpful. Apply Kootenay Stationers.

WANTED — A WOMAN ONE DAY a week for housework. Apply to Mrs. A. Brown, 123 Chatham St., City.

FOR SALE—NEW 6 ROOM HOUSE with furnace, garage in basement. 1814 Stanley St. Apply 606 Front St.

ROOM FOR RENT—CALL AFTERnoons. Apply to Mrs. A. Brown, 123 Chatham St.

LOST — VANCOUVER SUN RE-ceipt book. Finder please phone 441-L.

FOR SALE — WHITE RABBITS. Apply to Mrs. A. Brown, 123 Chatham St.

WILL PAY REASONABLE CASH price for 1939-42 car. Write to Box 2345 Daily News. State year, make, price.

ONE BEACH FRIG. MEDIUM size, in good condition. Price $150. Apply Box 9985 Daily News.

LADY WILL SIT WITH CHILDREN by the hour. Apply 206 Robson St.

FRESH COW FOR SALE — 5TH calf, good milker. F. Konkin, Slocan Park.

LOST — PETERBOROUGH CANOE from 4 mile. Finder phone 585-L-4.

WANTED — 1 WOOD BURNER heater. Phone 346-L-2.

See Main Classified Section Page 9.

## Trail Police "Legally Entitled" To Pay Increase, Says Commission

To the Editor:

Sir—With reference to recent articles published in your paper dealing with the request for salary increases for the Trail City Police Force, together with the statements made and action taken by members of the Trail City Council, we, the Board of Police Commissioners, feel justified in raising the remuneration of the members of the Trail Police Force by 10 per cent, effective June 1, 1947.

Under Section 424 of the Municipal Act, the Board of Police Commissioners fix the salary of the police, and the City Council, subject to an appeal by them to the Lieutenant-Governor in Council, must pay the salaries fixed by the Board of Police Commissioners.

In July, 1947, the police were granted a 10 per cent increase (eff. June 1, 1947) by the Board, but to date, the Trail City Council have taken no steps to pay this money, *or to appeal. The police of the City* of Trail are legally entitled to this increase by reason of the decision of the Board of Police Commissioners.

On two separate occasions, the Police Commission attended meetings of the Trail City Council re the question of increase in Police Department salaries, but up to Oct. 15, 1947—the date of the last regular meeting of the Police Commission—no communication had ever been received from the Trail City Council requesting the Police Commission to meet them with a view to effecting a settlement of this issue.

It is interesting to note that salary increases have been granted by the Trail City Council to members of various Departments, as per the following:

| | 1939-47 |
|---|---|
| City Engineer | 54% |
| Asst. City Engineer | 55% |
| Supt. of Public Works | 47.3% |
| Asst. Supt. of Public Works | 61.5% |
| Parks Superintendent | 37.5% |
| Clerk-Cashier (female) (since 1944) | 81.2% |
| Carpenters (daily wage) | 91% |
| Stone Masons (daily wage) | 66% |
| Laborers and Street Sweepers | 50% |
| Gardeners | 60% |
| Truck Drivers | 50% |

Whereas the above have risen considerably, THE SALARIES OF THE POLICE DEPARTMENT HAVE RISEN AS FOLLOWS: Chief of Police 27.7%, Sergeant 26.9% and Constables (maximum salary) 21%.

A study of the above increases, which were taken at random, will show that the Police Department has not received adequate increases *in salary* to meet the increased cost of living. Further, it will be noted that they have not received increases in the same proportion as other civic employees, and it would appear that the Board of Police Commissioners has a better conception of justice than the Trail City Council in dealing with employees under their control.

The Police Commission wish to point out that members of the Police Department are on call 30 days a month, 24 hours per day. They receive no remuneration for overtime work, and according to the records, they are all called upon to put in considerable time past the eight-hour day. In the City of Trail, a police constable's pay is the same as laborers and street-sweepers, except that the latter are paid time and a half for overtime.

The staff of the Trail Police Force is considerably lower than the average number of employees hired for the policing of a city, and the per capita cost is only $2.17 which is believed to be the lowest per capita cost of any city in the Province, policed by its own force.

When the estimates were submitted by the various civic departments, the Police Department was requested by the Finance Committee of the Trail City Council to pare its estimates down to the bone. Certain necessary expenditures, including the hiring of a relief constable during the annual leave of members of the Police Department, and the annual salary to replace a constable who was on leave of absence, were deleted by the Police Department in compliance with the Finance Committee's request for the most rigid economy. But while this Department was requested to and did curtail every possible expense (even to the extent of cutting down on *necessary staff), certain salaries* were raised in other civic departments.

The Board of Police Commissioners has no quarrel with the granting of adequate salaries to meet increased cost of living, but it does feel that these costs must be met by every City employee and must be taken into consideration accordingly.

The qualifications of a Police Commissioner are identical to that of an Alderman and as such, we have in no way exceeded our authority. We believe we have acted in the best interests of the City of Trail ratepayers.

During the past 10 months, we, as Police Commissioners, have served on the Board with His Worship Mayor Bryan as Chairman, and we have, at all times, found him conscientious and hardworking and with the interest of the citizens of Trail at heart.

T. MEACHEM,
F. J. MORRISH,
Police Commissioners,
Trail, B.C.

JUST RECEIVED
10 Dozen Pairs of NYLON HOSE
$1.50 Pair
FINK'S
READY-TO-WEAR

WAKE UP your DIGESTIVE TRACT

For Real Relief from Indigestion Due To Constipation

Don't expect to get real relief from headache, sour stomach, gas and bad breath by taking something for your stomach if the true cause of your trouble is constipation.

In this case, your real trouble is not in the stomach at all. But in the intestinal tract where 80% of your food is digested. And when the lower part gets lazy, food may fail to digest properly.

What you want for real relief is something to wake up your lower intestinal tract. Something to clean it out effectively—help Nature get back on her feet.

Get Carter's Pills right now. Take as directed. They gently and effectively wake up your digestive tract. This permits Nature's own digestive juices to mix better with your food. You get genuine relief from the constipation that is causing your indigestion so you can feel really good again.

Buy Carter's Pills today, 35¢. Wake up your intestinal tract for real relief from indigestion, caused by constipation.

STOPS HEADACHE
Even for double the price you can't buy anything better than
ASPIRIN
GENUINE ASPIRIN MARKED THIS WAY

GIRLS! WOMEN! TRY THIS IF YOU'RE NERVOUS

On 'CERTAIN DAYS' of The Month!

Do female functional monthly disturbances make you feel nervous, fidgety, cranky, so tired and "dragged out"—at such times? Then do try Lydia E. Pinkham's Vegetable Compound to relieve such symptoms. This fine medicine is *very effective* for this purpose!

For over 70 years thousands of girls and women have reported benefit. Just see if you, too, don't report excellent results! *Worth trying.*

Lydia E. Pinkham's VEGETABLE COMPOUND

## SOW CHEWS TOT'S FINGERS

NEW LISKEARD, Ont., Nov. 4 (CP) — Police Chief J. J. Evers said tonight a sow entered the home of Mr. and Mrs. Aronld Alberta of nearby Kenabeek, chewed two fingers from a three-year-old girl's hand and mangled a third. The police officer said he had been informed the animal forced its way into the house last week while the mother was away.

ADD TO WEDDING FUND

SILVERTON, B.C., Nov. 4.—Members of the Silverton Women's Institute, meeting at the home of Mrs. R. Hambly, decided to hold the meetings for the Winter months in the afternoons at the different members homes. It was also decided that $5 be voted to the Silverton Princess Elizabeth Food for Britain Wedding Fund.

Refreshments were served by the hostess and a social hour enjoyed.

LONDON, Ont., Nov. 4 (CP) — Church choirmasters are among those to join the ranks of the underpaid professionals, Dr. F. J. Horwood of Toronto, told a United Church Ministerial Association here yesterday. "How many church organists are paid more than the janitors?" He asked. He also suggested revamping many outmoded hymn tunes.

## The Weather

Forecast:

Kootenay: Cloudy along the mountains Wednesday afternoon and clear elsewhere. Light winds. Continuing cold with high Wednesday at Cranbrook 38, Crescent Valley 41.

| | | | |
|---|---|---|---|
| NELSON | 30 | 43 | — |
| Montreal | 34 | 58 | — |
| Toronto | 45 | 50 | .09 |
| North Bay | 38 | 58 | — |
| Port Arthur | 28 | 49 | .07 |
| Kenora | 44 | 47 | — |
| Winnipeg | 45 | 49 | .10 |
| Brandon | 42 | 47 | .32 |
| The Pas | 34 | 36 | .15 |
| Regina | 30 | 33 | .21 |
| Saskatoon | 22 | 37 | — |
| Prince Albert | 21 | 36 | — |
| North Battleford | 30 | 42 | — |
| Swift Current | 18 | 42 | — |
| Medicine Hat | 25 | 37 | — |
| Lethbridge | 28 | 35 | — |
| Calgary | 26 | 29 | .61 |
| Edmonton | 22 | 31 | — |
| Kamloops | 30 | 43 | — |
| Penticton | 26 | 45 | — |
| Vancouver | 37 | 45 | .23 |
| Victoria | 40 | 46 | .02 |
| Cranbrook | 22 | 33 | .06 |
| Crescent Valley | 24 | 45 | — |
| Kaslo | 30 | 39 | .15 |
| Prince Rupert | 30 | 45 | .03 |
| Prince George | 17 | 31 | — |
| Grand Forks | 34 | 44 | — |
| Seattle | 41 | 50 | .12 |
| Portland | 42 | 50 | .21 |
| Spokane | 28 | 41 | .03 |
| Chicago | 49 | 58 | .01 |
| San Francisco | 52 | 61 | — |
| Los Angeles | 41 | 75 | — |
| New York | 49 | 54 | 1.24 |

DIAPER RASH
Prompt Relief
Emollient, mildly medicated Cuticura Ointment soothes promptly, starts at once to help heal. Stays on the skin. At your druggist's.
CUTICURA OINTMENT

The Milk Distributors of Nelson
Announce the
NEW RETAIL PRICES
of
MILK and CREAM
EFFECTIVE TODAY, NOV. 5

Milk
Quarts ..... 18c
Pints ..... 10c

Coffee Cream
Quarts ..... 60c
Pints ..... 34c
½ Pints ..... 18c

Whipping Cream
Quarts ..... $1.20
Pints ..... 64c
½ Pints ..... 32c

# Tells of U.S. Methods of Garbage Removal, Camp, Meter Operations

Views on operation of parking meters, municipal trailer or tent camps, and garbage disposal, were presented by Alderman T. D. Rosling in a letter read at City Council Monday night.

Delegated to look into the three matters before his holidays, Alderman Rosling made a survey of several American cities, investigated their methods of operation, and returned pointers that might be applied to Nelson.

The American cities visited were generally satisfied with most models of parking meters, Mr. Rosling found, stating that he believed that any meter installed should have a one and five cent coin holder. "The public definitely favors the automatic type of meter, but on the other hand the cost of repair parts is definitely less on the manual type," he reported.

Concerning the operation of municipal tent or trailer camps, he stated: "In checking in a few cities of a population of 60,000 or more, I could not find any that operated such camps. Some stated that they had operated camps in past years, but were glad to get out of the business."

**SELL DECAYABLE WASTES**

Mr. Rosling found that many smaller States cities used the garbage dump method of disposal, but in some cases were using a system of two garbage cans whereby one was designated for decayable material, which was, if possible, sold under contract to some large hog producer.

"In one instance, the householder was not charged for the picking up of decayable material, but the trash was picked up from each house for $2.50 for each three month period."

"It is my opinion that the City of Nelson might work out something along this line when garbage cans are available. It would get away from all unpleasant odors if the decayable material could be made use of by someone operating a hog farm."

Mr. Rosling was tendered a vote of thanks for his report.

**You Can Get Quick Relief From Tired Eyes**

**MAKE THIS SIMPLE TEST TODAY**

**EYES TIRED?** Soothe and refresh them in seconds with two drops of safe, gentle Murine in each eye. You get—

**QUICK RELIEF.** Instantly your eyes feel refreshed. Murine's skilful blend of 7 ingredients cleanses and soothes eyes that are tired from overwork or exposure to sun, wind and dust.

MURINE FOR YOUR EYES

# PREDICTS ATTACK ON CATHOLICS IN POLAND

By TOM WILLIAMS

**LONDON, Nov. 4 (AP).—Stanislaw Mikolajczyk predicted today that Communist-dominated Poland soon will begin an attack on the Roman Catholic Church.**

The Polish Peasant Party leader, refreshed after his dramatic flight from his native land to escape being "shot and killed like a sheep," said he intended to go soon to the United States "to see friends."

(*The Foreign Office spokesman* told Reuters News Agency today that British authorities had no hand in organizing Mikolajczyk's flight through the Russian zone of Germany. He also denied the Polish leader had been flown from Poland by R.A.F. plane, as had been reported yesterday.)

"I am sure," Mikolajczyk said, "that you will hear in a few weeks of a priest being tried for sabotaging the workers; another for having weapons . . . you will see an increasing fight on the Church."

**CHURCH SUPPORTED**

Answering questions, the wartime premier declared:

"Everyone in Poland would like the Church land to be divided among the peasants if only they could have political freedom. We often hear of charges being manufactured against priests for associating with the underground, but it is true to say that the Church has never enjoyed such enthusiastic support from the people as it does now."

Regarding his bold dash from Warsaw Oct. 20, across the Russian zone of Germany, Mikolajczyk said with a smile:

"Sometime you meet many ordinary Russian people, who like us, are fond of cigarettes."

# Canada Urges Rapid Action in Palestine

By ROSS MUNRO
Canadian Press Staff Writer

LAKE SUCCESS, Nov. 4 (CP)—Canada warned today that whatever plan is adopted for settlement of the Palestine question "there is danger that events will over-reach us, that we will be unable to take effective action in time and that confusion and disorder will follow upon the withdrawal of Britain, the mandatory power."

Making long statements for the Dominion before the Palestine Subcommittee of the United Nations, L. B. Pearson said that the urgency of determining the method of implementation "is magnified by the declared intention of the mandatory power to withdraw from Palestine in the near future."

Pearson said that in discussing the merits of the three proposals presented by the United States, Russia and Guatemala, it must be recognized that what is contemplated by the majority report on Palestine "is a major political operation."

**For its successful execution, if the General Assembly decides to take affirmative action, the United Nations itself must assume "grave responsibilities."**

"We are now confronted with a problem which will strain the resources and endanger the prestige of this organization, and it is urgently necessary not only for the people of Palestine, but for the whole United Nations, that we find a solution."

**SUGGESTS TRUSTEESHIP**

If there were to be a further transitional period following withdrawal of Britain, "an appropriate machinery, juridically speaking, would, I think, be available in the trusteeship system."

Turning to the Russian proposal which suggested that the Security Council could competently carry into effect the recommendations of the majority report, Pearson said it was "distinctly arguable" that the U.N. Charter authorizes the Council to take such action.

But the Security Council has primary responsibility for maintenance of peace and security, and can determine the existence of any threat to peace.

"The Council would, it seems to me, be competent to determine that the situation in Palestine in the circumstances resulting from the proposed withdrawal of the mandatory power, constitute such a threat."

**There are practical difficulties, for the Security Council could not take effective action unless there were agreement among the Big Five that the present situation constitutes a "threat to the peace."**

It would also be necessary that the Big Five agree as to means of implementation.

LAKE SUCCESS, Nov. 4 (CP)—Russia met privately with the United States, Canada and Guatemala late today to discuss opposed American-Soviet views on implementing the proposed partition of Palestine after Canada had warned that delay by the United Nations in dealing with the problem might lead to "confusion and disorder" after Britain's withdrawal.

Russia joined in the talks with the reservation that she could not make any compromise commitments at this stage.

The informal talks began after Russia and the United States agreed to participate in a four-power working group of a sub-committee of the United Nations Assembly's 57-member Special Palestine Committee.

Venezuela and Canada had suggested that a committee composed of the U.S., Russia and Guatemala get together privately in an effort to reconcile American and Russian views on the partition of Palestine into sovereign Arab and Jewish countries. Canada then was invited to sit in when Pearson indicated he might have some suggestions for bringing the viewpoints of the big powers together.

# Says Garbage From Local Firms "Excessive"

Harold Chapman, contractor for City garbage collection, appeared before City Council Monday night asking remedial action on "excessive garbage" being left for pickup by several Nelson business houses.

Collection of garbage in the business section required as much time as that for the entire residential area, Mr. Chapman stated.

When queried by Mayor T. H. Waters on whether his complaint rested on the fact that there was more garbage to be collected in the business section than anticipated when the contract was signed, Mr. Chapman said "Yes."

He explained that some firms left a full truck load of rubbish for collection, and named a few concerns that were chief offenders. He said also that some businesses emptied wastes into oil drums and containers other than the regulation garbage cans. Many of these containers were too heavy for truck workers to lift, he claimed.

As solutions, Mr. Chapman offered the suggestions that a limit be placed on the amount of garbage that can be left for pickup by firms, or levying of a charge on excessive garbage.

City Council members told Mr. Chapman that a new garbage bylaw had been completed, and was ready for readings. For "better mutual working agreement," it was asked that Mr. Chapman submit a written statement of what he anticipated when undertaking the contract, and suggestions for improving garbage collection.

# Rossland Veteran of Two Wars Dies

ROSSLAND, B.C., Nov. 4—Rossland lost another widely respected citizen on Tuesday morning when Eric William MacKay-White, M.C., 64, died at his home, 2013 Cook Avenue.

Mr. MacKay-White was born June 29, 1883, near London, England. He was a civil engineer and worked in the mines in England before coming to Montreal in 1911. He worked in Montreal until the outbreak of the First World War, when he enlisted with the Royal Canadian Highlanders the day after war was declared. He saw service at the first Battle of Ypres, and received his commission in 1915. Shortly after there was an urgent need of engineers for tunnelling so Mr. MacKay-White transferred to the Royal Engineers and worked in the underground. It was while on duty underground that he earned the Military Cross, for saving his men. He was later mentioned in dispatches and promoted to captain. He suffered shell shock. Later he served with the forces in Russia, returning to England in the Spring of 1919.

In 1917 he married Miss Bertha Mirans. They came to Canada in Fall of 1919 residing at Montreal and Edmonton before coming to Rossland in 1925.

Mr. MacKay-White was employed by the C. M. & S. Company continuously from 1925 with the exception of four years during the Second World War when he served with the Royal Canadian Engineers at the Pacific Coast, receiving his discharge in October, 1946.

He is survived by his wife here, one sister in England and a brother in Chile. He was an adherent of St. George's Anglican Church and a member of the Canadian Legion.

## Three Cases Before Rossland Court

ROSSLAND, B.C., Nov. 4—George Wynn, a transient from Saskatchewan, was given two months hard labor in Nelson jail for the theft of a bicycle Sunday night. William Anderson and John Ozeroff were each fined $5 for letting horses run at large in the city. James Urquhart was fined $6 for letting horses run in the city limits.

All three cases were tried in the Rossland City Police Court on Monday before Magistrate R. E. Plewman.

JERUSALEM, Nov. 4 (AP)—An unexplained explosion near a motion picture theatre in mid-town Jerusalem set off a 15-minute general alarm today. Police said there were no casualties or damage.

## Can Send 20 Pounds Of Sugar to U. K.

OTTAWA, Nov. 4 (CP)—Now that sugar rationing is off, Canadians wil lbe able to send shipments up to 20 pounds to their friends in the United Kingdom merely by filling out the proper customs form, but such gifts are not expected to have any serious effect on the Dominion's supply.

One catch in the process is that the British recipient will have to pay approximately 80 cents duty on a 20-pound bag, but a shipment would go a long way to bringing his 10-ounce-a-week ration up to Canadian ration-free standards.

This ration now gives the average Briton about 32½ pounds of sugar a year, compared with the former Canadian ration of about 45 pounds for the year prior to its removal Monday. The British ration is exclusive of preserves and "sweets."

Prices Board officials, however, recalling the removal of butter, tea and coffee restrictions, said these commodities had not become short here through private shipments to Britain. They expected the same would hold true for sugar.

## BRITAIN MOURNS DEATH OF WINANT

LONDON, Nov. 4 (AP) — Britain mourned the death of its former United States Ambassador, John G. Winant, today as the loss of a friend who shared her suffering in war and her joy in victory.

Little more than the bare announcement of his tragic end arrived in time for the morning press, but London evening newspapers gave it banner-line prominence.

The Evening Star called him a "war casualty" in its headlines.

The Evening Standard recalled his words in 1941 of the British people: "You have said so little—you have done so much. It is all part of a soldier's faith—to have known great things and to be content with silence."

And the paper added: "Those words could be applied to Winant himself."

BOSTON, Nov. 4 (AP).—A strong earthquake, apparently in the vicinity of the Arabian Sea, was recorded on the Boston College seismograph last night at 7:22 p.m.

**Hudson's Bay Company**
INCORPORATED 2ND MAY 1670.

**Wednesday Morning Specials**

**Women's Sport Socks**
Made of pure botany wool in a ribbed knit. Neat fitting, suitable for skating or any outdoor activity. Pink only. Sizes medium and large. Reg. 79c.
Wednesday Morning Special ..... 49¢

**Writing Pad and Envelopes**
Good size writing pad with matching envelopes. Reg. 15c. Special, the both ..... 9¢

**Ladies' Vests**
Imported English cotton vests, built up shoulders, short sleeves, white only. Sizes small, medium and large.
Wednesday Morning Special ..... 1.39

**Boys' Sweater Vests**
A garment that will stand up to the wear and tear of any active out-door boy. 100% botany wool styled with V neck, fancy loose knit and a neat fitting, finely ribbed waist band. Colors of brown and wine. Sizes small, medium and large. Reg. $1.29.
Wednesday Morning Special ..... 98¢

# Believes U.N. Referendum Fair Way of Settling Indian Situation

By DEWITT MACKENZIE
AP Foreign Affairs Analyst

**One would think the United Nations ought to welcome the offer by Jawaharlal Nehru, Prime Minister of the Dominion of India, to submit the political fate of the princely state of Kashmir to a referendum conducted under the auspices of the peace organization as soon as the current invasion of Pathan tribesmen has been dealt with and tranquility has been restored.**

There would be a chance for the U. N. to halt its international dogfight and do a constructive job of immense importance. I use the adjective "immense" advisedly because the Kashmir situation is so grave that out of it could grow a civil war which would rend the entire Indian sub-continent with its 400,000,000 people.

The position is so complicated that we venture to recapitulate: The state of Kashmir is ruled by a Hindu Maharajah whose family actually owns this vastly rich and beautiful principality—one of the world's most famous vacation haunts. But while the prince is a Hindu, the majority of his some 4,000,000 subjects are Moslems.

When the Indian peninsula last Summer was divided into two independent dominions — Hindu India and Moslem Pakistan—the Maharajah of Kashmir maintained his independence until recently when his state was invaded by Moslem Pathans from neighboring Pakistan. Then he joined the Hindu dominion of India and called for military aid, which he has received. The fighting continues.

**Thus a Moslem population has been joined to a Hindu dominion—an unfortunate combination which has produced terrible communal bloodshed over the centuries because of the religious differences. Naturally Pakistan thinks Kashmir should join the Moslem dominion. In fact the Kashmir government alleges that the Pathan invasion was inspired by Pakistan.**

Pandit Nehur didn't elaborate on his proposal, presumably the referendum would be to decide whether the state would join Pakistan or India, but wouldn't affect the rule of the Hindu Maharajah. Other princes have joined the dominions without losing their thrones.

Of course any solution of this danger burning somewhere. Still, a referendum looks like a fair and honorable method of deciding the issue, and certainly the U. N. is concerned in a matter affecting the peace of the whole Indian peninsula, which means the peace of the world.

## Expect MacArthur Back for Nomination For President

BALTIMORE, Nov. 4 (AP)— A story in the Baltimore Sun today said General Douglas MacArthur is planning "a triumphal return to the United States" next Spring to "capture the Republican nomination" for President in 1948.

The story was written by Robert B Cochrane, former Chief of the Sunpapers Tokyo Bureau.

It said: "Private advices from Tokyo received today state flatly that General Douglas MacArthur will be a candidate for the Republican nomination for President in 1948.55

KASLO AND DISTRICT RESIDENTS

**New Milk Prices**

EFFECTIVE TODAY

Quarts 18c — Pints 10c

**KASLO DAIRY**
KASLO, B.C.

The Canadian Fairbanks-Morse Company, Limited

In order to better serve the trade of Nelson and Kootenay, announce the appointment of

**Mr. Croft Haynes**
AS DISTRICT REPRESENTATIVE
Residing in Nelson

Mr. Haynes has been associated with the Company for the past 3 years and is no stranger to this district, having formerly been employed by the Consolidated Mining & Smelting Company at Trail, B.C.

**A. C. T.**
*Amateur Broadcast*
**SHOW**
Friday, Nov. 7
8 P.M.
CAPITOL THEATRE
Come and Support Your Local Talent
ADMISSION: Adults 50¢ — Children 25¢
No More Entries for This Contest Accepted

**LOW RAIL FARES FOR REMEMBRANCE DAY**
TUESDAY, NOV. 11
Between all Stations in Canada
ONE-WAY FARE AND ONE-THIRD FOR ROUND TRIP
(Minimum Fare 30c)
GOOD GOING:
MON. NOV. 10 to 2 p.m. TUES. NOV. 11
RETURNING:
Leave destination Nov. 12, except if no train, tickets will be valid until Midnight Nov. 13.
Sleeping and Parlor car privileges at usual rates.
*Full information from any agent.*
16H-47W
Canadian Pacific
WORLD'S GREATEST TRAVEL SYSTEM

Here's the secret of
**FASTER RELIEF** FROM **HEAD COLDS**
HEADACHES, GRIPP
4 PAIN RELIEVING COLD DISPELLING INGREDIENTS IN EVERY CAPSULE

15 Doses 35c
BUCKLEY'S

YOU MUST GET YOUR COAL EARLY!

**Be Assured of a Warm Home This Winter!**

PHONE 33 AND PLACE YOUR ORDER NOW. WE CAN MAKE DELIVERY OF THE FOLLOWING HIGH GRADE COALS IMMEDIATELY:

GALT LUMP AND STOVE — NEWCASTLE LUMP
CROW'S NEST COBBLE AND STOKER — THREE HILLS LUMP
CANMORE BRIQUETTES

PHONE 33 **West Transfer Co.** PHONE 33
NELSON'S FUEL MERCHANTS SINCE 1899

THIS IS
*Education Week*
NELSON DISTRICT TEACHERS ASSOCIATION
Invites You to
**Visit Your Schools**
Central and Hume This Afternoon
Jr. and Sr. High Tomorrow Afternoon

YOUR executor, if he is to be successful, must know a great deal about investments, taxation, real estate, and current business procedures. The Toronto General Trusts, with a national organization, is in touch with all matters in the field of modern estates administration; by appointing this Corporation, you can be sure of competent and experienced care of your estate interests.

THE
**TORONTO GENERAL TRUSTS**
CORPORATION
*W. B. Mouat, Mgr., Pender & Seymour Sts., Vancouver*

EST'D. 1882; ENTERED THE WEST 1902

# Love Problems

By JANE ATKINSON

## Facing the Facts of a Situation Necessary If It is to Be Solved

One of the things for a person to when confronted by a problem to get clearly in mind what the blem is. So many people who te me about their emotional gles are twice as confused as y need to be, just because they e never taken the trouble to lyze the problem down to its damentals. In most cases, they e not even realized the necessity doing this. And in many other tances, I am afraid, even if they ceeded in uncovering the rock-tom issues, they fail to recognize m, or are willing to do so.

A woman who writes me a letter mplaining about "the odd unattached woman who go out among married people causing distress and suspicion by their innocent, sneaky ways," is one of those, I am inclined to believe, who may be reluctant to face the actual facts of the situation, even when they have been pointed out to her.

Her complaint arises from the fact that one unattached woman apparently makes a play for her husband whenever they encounter her at a party. She says:

"I have a friend of many years' standing who insists on having a certain woman friend of hers in her home every time she invites my husband and myself there. This woman monopolized my husband until I could not continue being a good sport, and told my friend so in no uncertain terms. Now she accuses me of being jealous and in fear of losing my husband to this woman. God knows that is far from the truth."

Now right here, in the beginning, she is refusing to face the fact that she obviously is jealous. Whether she is actually afraid of losing her husband, I would not venture to say. It doesn't necessarily follow, just because she doesn't care to see him flirting with another woman. But she would put herself in a much better position to solve her problem if she would be honest enough to admit her jealousy.

Now let's go on from there:

"Things got so bad," she continues, "that other people began to notice this woman making a spectacle of herself with my husband, and I began to feel left-out and humiliated. I talked to my husband and tried to make him see how foolish he is, but he claims he is only trying to be a gentleman. This is causing a lot of arguments between us."

The second fact that this woman should face is that she shows a very decided tendency to put the larger share of the blame for this situation on the wrong person; that is, this woman. No woman is able to flirt with a man unless the man is responsive. If her husband wanted to discourage the flirtatious spinster's advances, there is nothing in the world to prevent him. To put all the blame on her is like getting angry at the hammer when you pound your finger with it.

My correspondent goes on to say that the woman in question is known to have had an affair with somebody else's husband. But this seems to me somewhat beside the point, for, here again, she would have got nowhere if the man had not been willing.

The letter concludes with this question:

"Why do these women go into their 30s without finding some unattached male for companionship? What fun do they get from going among married people and trying to win happily married men?"


THE SAUCE THAT SEASONS

Just Right!

HP SAUCE

The World's Appetizer

HERE'S the sauce that appeals to your palate, makes each of your favourite dishes a triumph of delicious taste! And flavorful food is *better for you!* HP, the thick sauce with the real, fruity flavor, used at the table and in the kitchen gives new interest to soups; fish; sauces; salad dressings; and hot cheese specialties.

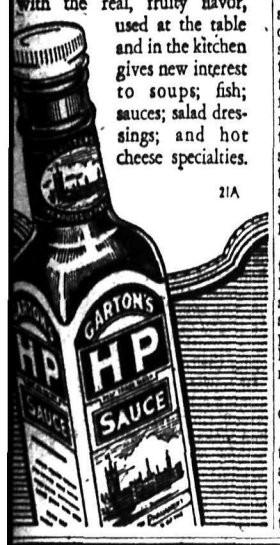


21A



AN IDEAL GIFT —

Just arrived — a large assortment of beautiful English Bone China Odd Cups and Saucers; Aynsley, Paragon, etc., at $3.50 each. Hammersleys at $5.50 each; also many other famous English China names at various prices.

Mail orders delivered directly to your door within 3 days of remittance. Please state color of cups you desire.

METRO'S GIFT SHOP

1248 Peel Street, Corner St. Catherine St.

MONTREAL, QUEBEC


# For Parents

By GARRY CLEVELAND MYERS, Ph.D.

## Treating the Youth as a Person Worthy of Respect

I have many delightful memories of our family conversations when our own growing children participated, especially during their teens. It usually was a mealtime when this family conversation went on most freely and leisurely.

Through such delightful experiences with my own children I think I have acquired some skills and appreciations which have contributed to my further enjoyment in more recent years at conversong with adolescent boys and girls in our home or in theirs.

**HOME WITH CHILDREN**

As a rule, I would rather visit in a home where there is a boy or girl than in a home with no children, provided the parents will not hamper the youth's conversation. Always it is a delight to have a visit in our home by a youth who likes to talk.

You must have observed that to some guests your teen-aged son or daughter will talk freely while in the presence of other guests he will be silent. Usually the difference is in the kind of guest and his attitude toward the youth and appreciation of him.

**TREATED AS INFERIOR**

The youth, even the tot of four, senses whether the guest ignores him, treats him as an inferior person or object of curiosity; or whether this guest treats him as of his age, treats him as he himself would like to be treated.

If the guest by his demeanor, gestures, breathing, voice, questions or remarks, reveals to the youth that the guest regards him as a person worthy of respect, the young person easily sensing the guest's attitude, soon warms up to him, feels comfortable and worthwhile and talks freely.

But the guest alone cannot set at ease the youth and render him able to speak freely and naturally. This youth must have learned from long experience that his parents appreciate him as a person and treat him as such. If his parents are inclined to interrupt him as he engages a guest in conversation or enters the conversation among the members of the assembled group, the youth will be hampered in his feelings and expression. He may be in constant fear that he might say something he shouldn't or make a grammatical error and be corrected by a look or statement. Just from the way his parents sit or breathe he knows whether they are with him or against him.

Next time you have a guest who engages your son or daughter in conversation try to observe how you act, feel and breathe, and whether you have a betraying look on your face then. Perhaps you can sense your feelings in your face. Do you loll back comfortably in your chair? Do yo urelax? Is there any hampering feeling around your diaphragm or lower down in your insides? Such signs your chil dhas observed and, whether he has analyzed them or not, he has responded emotionally to them and his efficiency of speech has varied accordingly.

Those interested in the speech of the young child might gain some helpful suggestions from my bulletin, "The Young Child's Speech" (to be had in a stamped envelope.)

# The Doctor

By HERMAN N. BUNDESEN, M.D.

## Treating Fungus Infections With a Simple, New Formula

Fungous infections of all kinds flourish in the tropics and in consequence, many of our service men returned with skin diseases such as ringworm of the feet, ringworm of the groin and so-called jungle sores.

Once established in the skin, the fungi or tiny parasitic organisms, which cause these ailments, are difficult to get rid of. A great deal of interest was shown recently in a report made by a Dr. A. J. Byrne of England. He offers what seems to be a very simple and effective treatment. By the use of organic compounds of mercury, good results were observed in 500 patients.

**IN ALL CASES**

In all cases either phenyl mercuric chloride or phenyl mercuric acetate was used. Either of these can be applied as an ointment, a lotion or as a water solution.

When the ointment was used, it was put on a piece of gauze and this was bandaged on the affected part for the necessary period of time. It was found that three or four hours' application was sufficient to overcome the infection in all cases of ringworm of the groin or the body.

**RED AND ITCHING**

The affected areas were slightly red and itching for about twenty-four hours after the treatment. At the end of that time, the condition began to fade out, and in five or six days, the skin was normal in appearance. In a few cases, a second application for a period of three hours was necessary.

In treating ringworm of the feet, the spaces between the toes are thoroughly cleaned and all the dead skin removed. Then a powder of the phenyl mercuric chloride with calamine is applied if the area is very moist. When drying has occurred, the ointment is applied twice daily.

Recurrence of ringworm of the feet usually takes place because of a fresh infection, or it may be due to reinfection from the patient's own socks and shoes. To overcome the latter, it is suggested that the socks be soaked for an hour before washing in a solution of the phenyl mercuric acetate, while the shoes are sprayed inside with an alcholic

In treating ringworm of the groin, the ointment is put on for hours and covered with strips of gauze. It is found that with this treatment the skin becomes normal in from five to six days.

**A COMPRESS**

In treating the jungle sores, a solution of phenyl mercuric acetate is applied in the form of a compress. After twenty-four hours this is removed and a compress of salt solution put on. In some cases, skin grafting is necessary.

It should be understood, however, that any substance, such as phenyl mercuric acetate, should be given only under a doctor's supervision. Expert knowledge is needed to gauge the exact strength required to get results without causing damage. When this is available, it would appear that the use of mercury compounds may offer a quick and safe way of treating ringworm infections.

**QUESTIONS AND ANSWERS**

D. T.: Please explain why people get blood tests?

Answer: There are many types of blood tests, and they are used to aid the doctor in establishing a diagnosis in case of illness.

# Kiwanis Club Speaker Reviews Labor Regulations

B. W. Dysart, a representative of the Labor Department, reviewed labor regulations in general and enlarged on legalities dealing with strikes, holidays and the Children's Act before the Nelson Kiwanis Club Monday night. The speaker also dealt briefly on Bill 39, recent labor act adopted by the B.C. Legislature.

J. Haines, Nelson representative to a Kiwanis International Convention at Seattle, gave the club the highlights of his visit.

# Beauty Hints

By IDA JEAN KAIN

## If New Styles Crowd Your Waist Don't Ask for Larger Size; Reduce

Whether or not you can slip smoothly into your regular size this Fall depends on the things you did last Summer, not on the new fashions. But to ease the strain and quash that familial fitting-room alibi . . . "What I really need is a new girdle" . . . buy one. Buy one before shopping for new clothes. This year's waist minimizers nip the middle and fit smoothly over the rounded contour of the hips. And the midriffers, so called, are guaranteed to slim off as much as two *inches . . . glory be.*

But even with this support for your figure ,and incidentally for your morale, you may find your regular size a tight squeeze. Wait! Before you sign a petition, or dump the blame for the whole thing in the designers' laps, bear in mind that dress dimensions havent' changed.

Naturally, when you walk into the store in a size 16, you'll feel outraged if the new styles size 16 all crowd your waist and midriff. You admit having gained a few pounds, here and there . . . oh, not many, six maybe . . . well seven and a half. But *your argument is that* your old size 16 still fits. Could it be the 16 you wore into the store has stretched to accommodate your curves? It could be. And perhaps at the time you bought it the dress needed to be eased just a trifle through the waist. Of course the new material doesn't "give" as easily and the styles do play up the middle measurement.

Or — and this is ever harder to face — you may not have gained more than a pound or three, really not enough to notice, but you still can't slither into the new clothes. Blame flabby muscles for that. Your middle muscles are bulky and inclined to fat infiltration, and the more space between the muscle strands, the bigger the bulge. Certainly your figure takes up more *space in the clothes.* I mean, there it is! Only well-toned muscles hug the figure and keep your measurements down to size.

Perhaps you've discovered that sizes vary slightly with the different manufacturers. So if you can't slip into the dresses from one line, try another. But if your regular size does not fit by any stretch of the goods or the imagination, don't blame the designers and bristle, "These styles don't do a thing for me, not a thing"

And don't settle for a larger size. You may rationalize that the change is only temporary. Right! The next will be *size 20.*

Put some live tone in the middle muscles; it's healthier. And take off the few pounds that stand between you and your normal size. The new styles force everyone to have a finer figure. Later you'll be grateful.

# Tasty Recipes

By ALICE DENHOFF

Stewed prunes, once a breakfast standby, seem to be out of fashion, since the dish hardly ever appears in suggested breakfast menus. Maybe the old boarding house jokes proved too much!

If so, 'tis a pity since the prune is just filled with vital natural elements, rich in Vitamins A. B and G., iron and copper. In fact, the prune is the only food ranking among the first ten in all these values. So if it is the stewed prune at which the family balks, let's try something else such as a dressing to be baked with a pork or veal roast or used as a stuffing for fowl.

**DRIED PRUNES**

Wash 2 c. dried prunes, cover with water, boil 10 min.; drain and cut from pits in small pieces. Pick 1½ 16-oz loaves of white bread into small pieces; add one c. finely chopped onion, 3 c. diced celery, one c. chopped green pepper, salt and pepper to taste, and 2 c. water. Combine *mixture with prunes, blending* thoroughly. Extra dressing may be baked in a separate pan adding a small portion of liquid from roasting pan.

For filling for 6 delicious sandwiches, a good lunchbox special, pit one c. cooked prunes and cut in pieces. Cut 8 slices bacon into small pieces, fry until crisp. drain off the grease. Combine bacon with prunes, add 2 tbsp. chopped sour pickles, 2 tsp. prepared mustard, and 2 tbsp. mayonnaise; mix thoroughly. Spread between buttered slices of bread, adding lettuce to each sandwich, and a thin piece of tomato, if desired.

**A PRUNE WHIP**

California, home of the dried prune, sends a swell recipe for a super prune whip, a real company affair.

To serve 10, pit 3 c. cooked prunes and cut into pieces. Cut 5 slices of pineapple in pieces. Combine prune and pineapple juices to make one c. of liquid. Soften tbsp. plain gelatin in ¼ c. of the liquid; heat remaining juice to boiling, then dissolve softened gelatin in it. Cut 18 marshmallows into pieces. Whip ½ pint whipping cream. When gelatin begins to set, combine with other ingredients, blending well. Chill, and *serve in glasses.*

Folks that look askance at stewed prunes go for spiced prunes served hot or cold with meats. To make about 2 pints, wash 3 c. prunes. Put 2 tsp. ground cinnamon or 2 3-inch sticks of cinnamon, 2 whole cloves and 2 tsp. whole allspice in a bag or white cloth and tie securely. Combine 4 c. water, 1½ c. vinegar and 3 c. brown sugar, add spice bag; bring to boil. Add prunes; continue boiling for an hour. Seal while hot or simply store in refrigerator.

## WILSIL PACKERS BACK AT WORK

MONTREAL, Nov. 3 (CP) — Workers of Wilsil Ltd., in a singing, cheering procession went back to work in their packing plant today after nearly eight weeks of idleness as a result of the recent packinghouse workers' strike. Company spokesmen said full operations were started immediately.

The return-to-work movement was endorsed at a meeting of strikers yesterday after a strike settlement in which the company agreed that there would be no discrimination against strikers and seniority would be respected. Wage scales approved by arbitration for Canada Packers, Ltd., and other meat plants which recently underwent a strike will be put into effect at Wilsil.

## NEW ELECTRICITY CUTS FOR PARISIANS

PARIS, Nov. 4 (Reuters).—Parisians, sharing with the rest of Europe the prospect of a grim Winter, are facing the added inconvenience of being without electricity for 13 hours a day at least twice a week throughout the Winter.

As the city enters its fourth successive Winter of power rationing, its inhabitants are getting two hours less light a week than they had last year — and the electricity cuts started two months earlier.

The French Government severely rationed electricity early in September and officials of the Electricite De France — the state electric power corporation which is in charge of the nationalized power industry — disclosed that one-third of Paris will be without electric current for 13 hours every day all through the Winter.

## GARBAGE PAIL FIRE BRINGS OUT BRIGADE

Hot ashes presumably ignited the contents of a garbage pail at the Noble Hotel Sunday afternoon and a call to the Nelson Fire Department brought firemen to extinguish the fire.

No damage was caused to adjoining woodwork.

# No Entertainment, Clothing, Tea, Tobacco Money in German's Budget

**FRANKFURT, Nov. 3 (AP) — The average German worker does not legally earn enough money to support a family.**

**Under the existing scale of controlled wages and prices, most factory workers must either dip into their savings, sell off their family valuables or make illegal profits in the black market to buy even the meagre subsistence provided by the strict rationing system.**

**United States Military Government officials frankly admit this situation. Their own surveys show it.**

**As of last June, the cost of living had risen 26.7 per cent since 1938. Wages had risen only 4.5 per cent.**

Surveys made last Winter showed that a semi-skilled textile worker earning 115 marks a month had to spend 151 marks a month in order to provide for his wife and two children a bare subsistence budget. Even a skilled metal worker's wage of 147 marks fell slightly short.

Only unmarried workers or married workers without children can make their legal salaries go around unless they have climbed well above the ordinary laborer's pay scale, these surveys disclosed.

The cost of living budgets on which these comparisons were based provided for only the barest necessities—and no black market purchases.

**They did not include a penny for entertainment, new clothing, tea, alcohol or tobacco, not even for newspapers, stationery or stamps. There was provision for repairing one pair of shoes a year for each family member — but not for buying any new ones. The transportation allotment was only enough for the wage earner's carfare to and from work.**

The amount given for rent provided only a two-room apartment—without bath—for a family of four.

The newspaper Frankenpost recently cited German statistics showing that the average industrial worker's wage is about 124 marks monthly, while the cost of living ranges from 131 marks in rural areas to 150 marks in cities.

American Military Government officials agree that the ratio between earnings and prices is out of balance—partly due to the short work week imposed on many industries by power and material shortages.

The problem has been under constant study by both Allied and German officials.

## Awarded Damages

OTTAWA, Nov. 3 (CP) — The Supreme Court of Canada today restored a lower court judgment which had awarded Fred Myers of Edmonton damages of $6790 for injuries suffered in a motor accident in Edmonton.

Defendant in the case was Dr. John Verchomin, Edmonton physician, although Myers suffered his injuries when struck by another motorist, John C. Riddle. Riddle claimed that Dr. Verchomin, in *halting his car at an intersection,* forced him to swerve to avoid a collision with the result that he hit Myers.

## Council Approves Doukhobor Brief

Approval of a lengthy brief dealing with West Kootenay Doukhobors, was given at City Council Monday night.

Drawn up by members of the Council and Nelson Board of Trade, the brief will be presented at the special Commission hearing within the next few days.

## Nakusp Students See Films

NAKUSP, B.C., Nov. 4—W. S. Jobbins, who is in charge of the National Film Board, showed pictures in the Small Hall here on Friday afternoon to the pupils of both Public and High School. One hundred and twenty-five primaries and intermediates were at the first show and 75 intermediates and high school pupils were in attendance with the teachers of all grades.

## Tea Honors Mother

NAKUSP, B.C., Nov. 4—Mrs. A. Bedard entertained at the tea hour Thursday to honor her mother, Mrs. A. A. McBean of Natal, B.C. The pouring table was centered with asters.

Invited guests included Mrs. McBean, Mrs. A. Dunn, Mrs. R. Barlow, Mrs. J. H. Cameron, Mrs. R. McPhee, Mrs. W. Larsen, Mrs. A. Tronjeau and the Misses Irene and Yvonne Bedard.


"Build B.C. Payrolls"

IT WHIPS

There's no deep secret to serving delicious desserts topped with whipped cream . . . the simple whipping directions are on every Pacific Milk Label. It's economical too!

Pacific Milk

Irradiated and Vacuum Packed



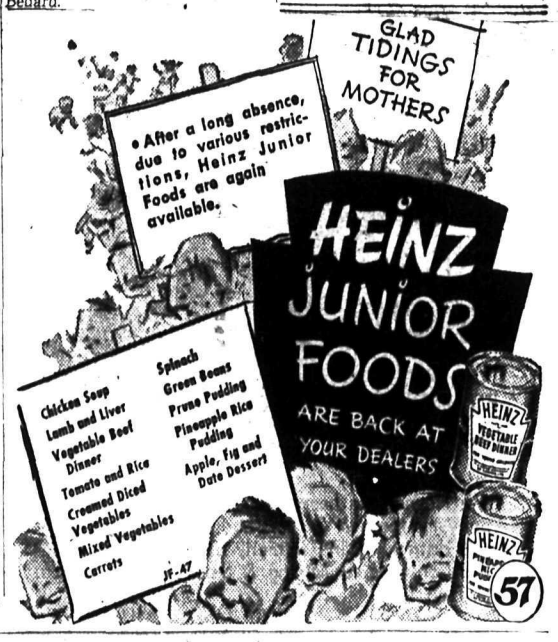



# Movie Gossip

## Hollywood Morale at Lowest Ebb; Lack of Coordination Blamed

By BOB THOMAS

HOLLYWOOD, Nov. 4 (AP) — Morale in Hollywood is at its lowest ebb . . . that the report of George Murphy, one of the film town's leaders.

*George cited reasons for the low* state of things — strikes, the British tax situation, the Washington investigation. Add to this hundreds out of work because of economy campaigns and you can see why studios are not the happy, screwy places they used to be . . .

One reason for the lack of esprit de corps, George remarked on "The Big City" set, is the absence of coordination between the various phases of production. No one knows what his fellow worker is doing. George says the situation won't improve until production departments work together as a team and film making becomes a more friendly business.

**LAST SHOT**

Cary Grant's last U.S. film until 1949 will be "Blandings." The actor says his Korda Film Board will be his only picture in 1948 . . . Dorothy Lamour says she'll do a ballet in her musical at Columbia. That I gotta see . . .

Lucille Ball is getting picky about her next role. She says some day she's going to snag an Academy Award . . . Consider yourself warned: Sons entitled, "Forever Amber" and "I Remember Mama" will be inflicted on the public, to plug pictures. Let's see 'em write one around "Mourning Becomes Electra"

**JOTTINGS**

Linda Darnell is pleading for a modern-day comedy. She's tired of lugging around heavy costumes and fancy hair-dos . . . Cornel Wilde gets a six-months leave of absence from 20th-Fox after "Walls of Jericho." . . . Betty Grable is the first to leave the "This Is the Moment" set at the end of the day. She hurries home to Harry and the children because he hits the road soon and won't be home until Xmas . . .

Myrna Loy reports that the Radio Repertory Company, of which she is a member, has struck a snag because of the Petrillo ban on recordings. She explained why she joined the group: "Most radio shows underrate the public. Listeners enjoy finer things, too. Nowadays most dramatic shows keep rehashing old movies."

## COAST OIL MEN INCREASE PRICES

VANCOUVER, Nov. 3 (CP) — Spokesmen for two major oil companies here today said slight increases in prices of all grades of kerosene, heating oils and fuel oil can be anticipated by British Columbia users. There will be no boost, however, in the price of gasoline.

"In line with increases in prices down South, British Columbians may expect a proportionate boost in all crude oil products with the exception of gasoline," spokesmen for Imperial Oil Ltd. and British America Oil Ltd. reported.

A New Gored Pump

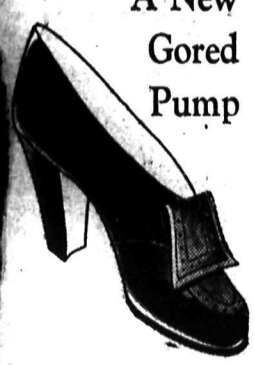

Brown calf step-in Gore Pump with built-up arch for walking comfort; medium heel, wall toe. Sizes 4 to 9, widths AA-B. Pair

$11.00

R. ANDREW & Co.

Leaders in Footfashion

## Awaits Ref's Word

NEW YORK, Nov. 4 (CP).—Clarence Campbell, President of the National Hockey League, said tonight that pending an official referee's report he would not make a decision on possible disciplinary action against Emile (Butch) Bouchard, Montreal defenceman banished Sunday night for punching linesman George Hayes of Ingersoll, Ont.

## 3 PARTIES KEEP KASLO YOUNG PEOPLE BUSY

KASLO, B.C., Nov. 4.—Kaslo Recreation Association held three successful parties Friday night. School children in grades 1 and 2 met in the United Church Hall where games were arranged for them. There was a grand march when judges Mrs. B. Thompson, Mrs. T. Allen, Mrs. McLeod and Mrs. Hanley awarded prizes for the best costumes. Gloria Greenwood, Kay Cunningham, Dennis Clarke, Terry Clarke, Jackie-Marie Glaholm, Ken Matsuzaki, B. Morton, Hope Jacobs, Edith Meers, Billy Tinkess and Harold Ringheim were the prize winners. Mrs. J. R. Tinkess and Mrs. R. Gilker were in charge of the kitchen assisted by Mrs. Drayton, Mrs. George Morton, Mrs. Bavington and Mrs. T. W. Glaholm, Mrs. Clarke presided at the piano.

Grades 3, 4, 5 and 6 met in the Drill Hall, where a variety of games were arranged by Mrs. Ringheim, Mr. Weeks and Miss Alexandre. There was a costume parade and prizes awarded to James Garrett, Hudson Palmer, Cookie Abey, Patty Armstrong, Alice Croft, Betty Nornland and Bobby Armstrong. The judges were Mrs. G. Browell and Mrs. T. Horner. The kitchen was in charge of Mrs. J. Tonkin and Mrs. T. Torner. Others assisting were Mrs. Charles Lind Jr., Miss Amy Matsuzaki and Mrs. Armstrong.

At 7:30 there was a free picture show for all children and tennagers. From 9:30 to 12 a teen-age dance was held in the High School Auditorium when everyone was asked to come dressed as a tramp. Tramps of every description attended the dance. The tramps capturing prizes were Roy Driver, Katheen Murphy, Gerry Gardner, Inez Lind, Arlene Palmer, Shirley Thompson, Hubbo Matsuzaki, Jack Ringheim, Henry Oki and Gloria Stewart. Judges were Miss Alexandre, Mrs. Clarke and Mrs. H. Clarke.

# Nelson Social

*By Mrs. M. J. Vigneux*

### PAGURA-TERRY

● Saturday afternoon at 2:30, Rev. A. L. Anderson united in marriage at St. Paul's United Church, Elizabeth Mary, daughter of the late Joseph Terry and Mrs. M. J. Terry of Nelson and Albert, son of Mr. and Mrs. Frank Pagura of Castlegar. The young bride, gowned in a most becoming white satin floor length wedding dress with full net skirt and sweetheart neckline, halo holding her full length veil, carried a full bouquet of red roses and wore as her only ornament a crystal necklace. She entered the church on the arm of her uncle, James Grant of Nelson to the strains of the wedding march played by Mrs. T. J. S. Ferguson. Her sister, Miss Dorothy Terry, was bridesmaid and Miss Angelino Benedetti, young cousin of the groom, flower girl. The groom was supported by Donnell Craig of Edgewood. Ushers were Alan Paterson and Elroy Strong. Mrs. W. J. Waters sang "O Promise Me" during the signing of the register. The reception following took place at the home of the bride's mother, 405 Elwyn Street, where they were assisted in receiving by the groom's parents. The toast to the bride was given by James Grant. Serviteurs included Miss Murial Hicks, Miss Anne McKean, Miss Anne Stefanac, Miss Florence Terry, Mrs. Frank Day, and Mrs. Allan Dunn. The tea table, centred by a three-tiered wedding cake decorated with white tulle, pink satin bows and pink tapers, was presided over by Mrs. Maude Sewell, Mrs. R. R. McCandlish and Mrs. John Graham. For travelling on the honeymoon by motor to Los Angeles the bride chose a brown gabardine suit with matching accessories. The happy couple plan to make their home at Port Alice on their return.

● Recent visitors in the city have been Mr. and Mrs. W. Craig of Wynndel, who were guests of Mr. and Mrs. H. D. Craig, Hall Mines Road.

● Mrs. Paul Lincoln, who has spent the past couple of months in Kootenay Lake General Hospital, has recovered sufficiently to return to her home at Willow Point.

● In compliment to Captain and Mrs. Donald H. T. Mollison, Mr. and Mrs. Reginald H. Dill were hosts at their North Shore home, "Valhalla", at a small gathering before the Silver Slipper dance last week.

## Kaslo

KASLO, B.C.—Mr. and Mrs. Ray Hughs have as guest their daughter, Mrs. Yagar of Prince Rupert.

Mrs. J. McHardy and daughter, Miss Shirley McHardy returned from Vancouver, where Miss Shirley received medical treatment.

Mrs. E. Johnson returned from a three-week holiday in Spokane and Trail.

## Fire Still Burning

VANCOUVER, Nov. 4 (CP). — They tried, but the fire still isn't out. W. S. Curley is still "hot" from the unexpected cooling-off he received Sunday.

Mr. Curley reported to police he was standing on a Vancouver street corner when occupants of a car sprayed his face and clothing with fluid from a portable fire extinguisher.

Luckily Mr. Curley was uninjured, but he was considerably "put out" by the incident.

## NEW DENVER

NEW DENVER, B.C. — Mr. and Mrs. H. B. Yonge entertained in honor of their eldest son Dennis on his eighteenth birthday, Oct. 30, when supper was served. Autumn flowers decorated the table and rooms as did the large birthday cake with its lighted candles. After supper games were enjoyed by the guests who were Dennis Yonge, Miss Patricia Greer, Miss Frances Burkett, Miss Ann Teir, Miss Doreen Nordbye, Miss Sadako Matanabe, Miss Myoko Arai, Ernest George, Kijo Kataoka, Willie Takahashi and William Yonge.

New Denver High School held their dance Oct. 31 in the Bosun Hall when 150 attended. The Hall was decorated in Hallowe'en colors with streamers, witches and black cats. Fred B. Tessman, Principal of the High School, was master of ceremonies. Prizes were won by H. Boudier of Three Forks; spot dance by Miss Ann Teir and partner; Les R. Campbell and Mrs. William Graham for oldest man and youngest girl; Miss Sherley Baynes, broom dances. Refreshments were served by the Committee and it proved a very successful dance.

Dr. Paul S. Kumagui is spending a few days in New Westminster.

Capt. G. L. Cheshire, Mrs. K. G. Phumphrey, Mrs. N. O'Reilly and her two sisters, Mrs. H. Heilly and Miss L. Meinardus returned from Nelson.

Mrs. A. E. Avison returned from a holiday in Seattle and Coast cities.

Miss Mitsuyo Harada of New Denver has been discharged from the Slocan Community Hospital.

Hope George and L. E. Croft of Grand Forks were weekend visitors of the former's mother, Mrs. Ed. George.

Mr. and Mrs. W. G. Verner, who spent the Summer with their son and daughter-in-law, Mr. and Mrs. W. G. Verner Jr., left for Ronyn, Que., where they will visit their son and daughter-in-law.

Mrs. Ed. George left for Nelson to visit Mrs. Ellen E. Butchart and many other ex-New Denverites en route to Grand Forks where she will make her home with her son and daughter-in-law. Mr. and Mrs. Hope George. Mrs. George was a New Denver resident for many years.

Mrs. O. Kishi of the Orchard has been discharged from the Slocan Community Hospital.

Mr. and Mrs. S. I. Anderson of Vancouver were visitors in New Denver.

Mrs. Hazel Bolling of Silverton is a patient in the Slocan Community Hospital.

Mr. and Mrs. Harry L. Taylor bought the residence and property of Mrs. Edward George and take up residence.

Mrs. T. R. Flint is visiting Calgary. From there she accompanied William Rhodes to Mayo Clinic in Rochester.

Mrs. C. W. Nelson visited her son Ronald Nelson in Nelson.

William Rutherford, druggist, recently bought two lots on Seventh Street and four lots of property on corner of Seventh Street and Union Street in New Denver.

## Increase Shown In Nelson Births

Births in Nelson during October considerably outnumbered deaths, figures issued from the local office of the Registrar of Vital Statistics show.

There were 38 births against five deaths. Marriages totalled 13. In the surrounding district there were two births, one death and no marriages.

In October, 1946, there were 22 births, 11 deaths and 21 marriages.

## START RACE WITH ST. LAWRENCE FREEZE-UP

MONTREAL, Nov. 4 — Looking ahead to the close of navigation on the St. Lawrence route the end of this month the C.P.R. today moved 25 cars of grain, roughly 44,000 bushels, East to St. John, N.B. In the start of what is to be a daily rail movement from now until freeze-up here.

## October Is Wettest Fall Month In 6 Years

The days of the Indian Summer was just a pleasant memory as far as fair weather addicts in the Nelson district were concerned. For 21 days last month it rained, and that's a lot of rain—enough to dampen the brightest of spirits.

Heaviest rainfall recorded was on the 18th when .68 inches fell from the heavens. Total for the month was 5.54 inches.

October, 1947 style, was the wettest October in six years. In 1942 some 1.71 inches of rain was measured at Nelson, 2.52 in 1943, 1.16 in 1944, 3.84 in 1945 and 1.97 in 1946.

Temperatures were also down. Highest was 67.3 on the 4th while the mercury dipped to 35.1 on the 6th.

Freeman Furniture Co.

The House of Furniture Values
PHONE 115 — NELSON, B.C.
Trade in your old furniture on new.

BUY ON OUR BUDGET PLAN

10% DOWN PAYMENT

Store open till 9 p.m. Saturdays

See Our Windows for
Mid-Week Specials
at the
Butcherteria

SOLEX LAMPS
Sold in Nelson
By
Wood-Vallance Hardware Co.
593 Baker St.

Beautiful Hair

BRECK

It's thrilling to have hair people admire! So, for beautiful hair, use successful Breck Hair Cosmetics. You choose them as you choose make-up . . . to suit your individual hair — dry, oily or normal.

BRECK SHAMPOO . 4 oz. .75
*Lather Oil Shampoo for normal to dry hair.*
*Lacene Shampoo for normal and oily hair.*

BRECK HAIR LOTION 6 oz. 1.50
*1-A for dry hair.*
*1-B for oily hair.*

BRECK HAIR CREAM 2 oz. 1.50
*No. 1 before shampoo.*
*No. 2 after shampoo.*
*Special . . . for thinning hair.*

Buy Fort Garry Coffee for superb coffee flavour, appetizing aroma, vigorous strength. It's flavour-sealed in *Pliofilm*.

A HUDSON'S BAY COMPANY PRODUCT

"I'M RIGHT IN THE PINK, NOW!"

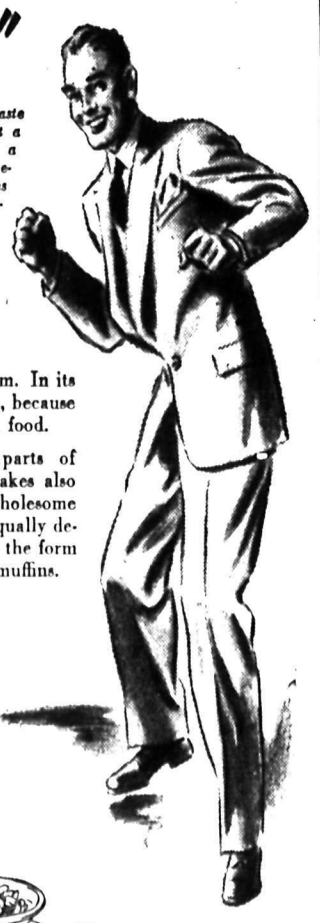

*Life's too short to waste grumping around! Get a smile on your face and a spring in your step. Delicious Post's Bran Flakes eaten regularly for breakfast will help that smile!*

NUT-SWEET, crisply toasted, excitingly *different* in flavor—Post's Bran Flakes provide important roughage in its most appetizing form. In its most *natural* form, too, because bran is a natural bulk food.

Made with other parts of wheat, Post's Bran Flakes also bring you sound, wholesome wheat nourishment. Equally delicious and effective in the form of light, tender bran muffins.

Your grocer has Post's Bran Flakes, in the Regular or Large Package.

Here's bran you'll like!

Post's BRAN FLAKES

A Product of General Foods

B 477

# On the Air

WEDNESDAY, NOV. 5, 1947

**CKLN**
1240 ON THE DIAL

7:00—O Canada
7:07—Sunrise Serenade
7:02—News Summary
7:30—Music for Wednesday
8:00—CBC News
8:15—Breakfast Club
8:45—Hebrew Christian Hour
9:00—BBC News
9:14—Train Time
9:15—At Your Service
9:30—Oxo Mystery Singer
9:35—At Your Service
9:59—Time Signal
10:00—Women's Corner
10:15—At Your Service
10:45—They Tell Me
11:00—Poliflor Musical Memory Test
11:05—Musical Interlude
11:15—Music in Morgan Manner
11:30—Easy Listening
11:45—Ethel and Albert
12:00—The Notice Board
12:15—Press News
12:30—B.C. Farm Broadcast
12:55—Piano Interlude
1:00—Old Favorites
1:30—Recital
1:45—Commentary and Talk
2:00—B.C. School Broadcast
2:30—Men and Music
2:45—Don Messer and His Islanders
3:00—Musical Program
3:15—Spotlight on a Star
3:20—Art Van Damme Quartet
3:30—Divertimento
3:44—Train Time
3:45—Swingtime
4:00—Edmond Hockeridge
4:15—Children's Storytime
4:30—Especially for You
4:45—Musical Program
5:00—Sacred Heart Program
5:15—Old Chisholm Trail
5:30—Peerless News
5:45—Sport News
6:00—Newstand Novelties
6:15—Concert in Miniature
6:30—Cavalcade of Melody
7:00—CBC News
7:15—News Roundup
7:30—Distinguished Artist Series
8:00—Citizen's Forum.
8:45—Presenting Harry Horlick
9:00—Recital Time
9:15—Midweek Review
9:30—Musical program
10:00—CBC News
10:15—Dance Orchestra
10:30—Music for Listening
11:00—God Save the King

**CJAT**
610 ON THE DIAL

7:00—Hebrew Christian Hour
7:15—Press News
7:30—Melody Ranch
7:45—Musical Program
8:00—CBC News
8:15—Breakfast Club
8:45—Laura Limited
9:00—Betty and Bob
9:15—Lucy Linton
9:30—Good Morning Neighbor
9:45—Family Edition Morning News
10:00—Good Morning Neighbor
10:15—Happy Gang
10:45—They Tell Me
11:00—Musical Programme
11:15—Gospel Singer
11:30—To Be Announced
12:00—Luncheon Concert
12:30—Press News
12:45—Luncheon Concert
1:00—Tourist Parade
1:30—Recital
1:45—Commentary and Talk
2:00—Feature Concert
2:15—Family Favorites
2:30—For Women Only
3:00—Musical Program
3:15—Serenade to America
3:30—Fountain of Faith
3:45—BBC News and Commentary
4:00—Edmund Hockridge
4:15—Jack Smith Show
4:30—Western Show
5:00—Symphony in Melody
5:30—National Hit Parade
6:00—Freeman Singers
6:30—Organ Recital
7:00—CBC News
7:15—CBC News Roundup
7:30—Ross Pratt, Pianist
8:00—Political Talk
8:15—Labor and Business
8:30—College of Common Knowledge
9:00—Song Recital
9:15—Salvation Army
9:30—Piano and Song Stylings
9:45—Musical Program
10:00—CBC News
10:20—Bridge to Dreamland
10:30—Showcase Blue Book
11:00—Announcer's Choice
11:15—Ballroom Orchestra
11:30—Peerless News
11:40—Sign Off . . . The King . . .

WOOL DRESSES
Sizes 11 to 20
$14.95 - $19.50
FASHION FIRST LTD.

FUR COATS, also Fall SUITS and HATS
at
MILADY'S FASHION SHOPPE
449 Baker St. Phone 874

KOOTENAY VALLEY DAIRY
PASTEURIZED
MILK
IS SAFE FOR CHILDREN

Watch for Our
Weekend Specials
BRADLEY'S
MEAT MARKET—Phone 832

VEL* works magic!

CUTS DISHWASHING TIME 3 WAYS

VEL penetrates, cuts grease, loosens dirt faster.

VEL eliminates wiping . . . dishes, glasses gleam . . . no streaky film to wipe away.

No dishpan ring with VEL . . . no soap scum to scour away.

JUST put a few teaspoonfuls of VEL in your dishpan (about half as much as soap). Add water. VEL gives the water amazing new cleaning power that lasts long after suds dissolve. VEL removes grease faster, more completely than soap—in hardest water. Your dishes, glasses sparkle like jewels, without the touch of a towel. And VEL is milder to hands, free from soapy alkalis!

Makes hard water act soft : ;
Gives water amazing cleaning power ;
Cleans long after suds dissolve : ;
Better even in cool water . ;
Milder to hands : ;

VEL washes my woollens, so-o-o soft and fleecy!

Says Jean Small of Etobicoke, Ont.

"My woolen sweater still fits like a dream, after five washings with VEL . . . it feels soft as velvet, too. VEL is marvelous for woolens. No soap scum, so colours stay bright. No shrinkage because VEL washes perfectly in lukewarm water."

VEL keeps stockings sheerer, lovelier!

Says Claire Honeyford, Toronto

"My nylons stay lovelier longer now I wash them with gentle VEL. I put just a teaspoonful of VEL in the basin, add lukewarm water . . . dip and squeeze a few times, and VEL washes nylons and undies fresh and sheer as new. Colours stay bright, too . . . no dulling soap film."

ECONOMICAL
VEL goes further than soap. Try using half as much.

33-V-7

VEL makes water WETTER to clean all things BETTER

* VEL is a registered trade mark of Colgate-Palmolive-Peet Co. Ltd.

VEL Quality Guaranteed by COLGATE

# Nelson Daily News

Established April 22, 1902.

*British Columbia's Most Interesting Newspaper*

Published every morning except Sunday by the NEWS PUBLISHING COMPANY, LIMITED, 266 Baker St., Nelson, British Columbia.

Authorized as Second Class Mail, Post Office Department, Ottawa.

MEMBER OF THE CANADIAN PRESS AND THE AUDIT BUREAU OF CIRCULATIONS.

WEDNESDAY, NOVEMBER 5, 1947


## Canada's Employment Record

Canada's civilian labor force is given by the Dominion Bureau of Statistics for the week ended Aug. 16 last as 5,081,000. Of this number of citizens, 5,008,000 were in employment as of that date. This constitutes a new all-time employment record for the Dominion, and those not employed were close to the record figure of the wartime years.

Those permanently unable to work, or too old, totalled 292,000. Those keeping house, 2,869,000, an increase from May of this year, when the total was 2,822,000. The retired or voluntarily idle numbered 701,000, as compared with 300,000.

The figures with respect to women in employment have brought the conclusion by the Bureau that women are withdrawing from the labor market. This was predicted when the income tax law was amended, depriving husbands and wives of the separate income privilege. It was argued that a married woman would not consider it worthwhile to run a house and work too if her earnings meant her husband would have to pay more income tax. Apparently the forecast has had some considerable measure of correctness, although the return of 47,000 women to housekeeping may not all be traceable to that cause.

The employment record clearly indicates that Canada is still making progress toward reducing the shortages caused by war. With employment at the highest peak in history, it can confidently be asserted that worker earnings have also been at their highest level, and therefore, spending power is still well above the available supply of goods.

Employment in agriculture and also in industry other than agriculture both showed substantial increases over May of this year.

However, the important goal to be sought is to keep the civilian employment working force engaged. Sometimes the international picture makes the probability of that being done very unlikely. Yet, in spite of these discouraging signs, employment remains high. It is probably too much to expect that it can be kept near the record figure month in and month out. Seasonal employment has its effects on the total, but this has always been the case. The real barometer of the situation is the employment figure for secondary industries. If there is any substantial decrease in this classification, it can have several meanings. If it can be shown that it is due to seasonal demand, there is no occasion for alarm, but if it develops that it is due to goods backing up on shelves, either because of buyer resistance or a more equal supply and demand position, there will be greater occasion to watch the trend closely.

## Today's Horoscope

If today is the anniversary of your birth, you possess good executive ability, considerable originality and a keen, intuitive judgment. You are enthusiastic and optimistic; your love is demonstrative and you are generous, kind and sympathetic. You enjoy good literature and have considerable ability. You should marry early. Your birthday vibrations are adverse. Something brought out may alter the picture considerably, however. Matters relating to associates and business heads are important. Next year will be a mixed grill for you. Tone up the nervous system, avoid physical and mental overstrain, postpone changes and travel. Exercise caution in all business transactions. Secret help will be forthcoming. Today's child will be very proud, arrogant, self-willed, erratic and caustic in speech and writing, albeit a certain charm of manner will be manifest at times.

## Test Yourself

1. Who was the only United States President elected from Pennsylvania?
2. The purchase of Alaska by the United States is often referred to as Seward's Folly. What was Drake's Folly?
3. The first and only ship in the United States Navy named for a woman was called the Harriet Lane. Who was Harriet Lane?

TEST ANSWERS

1. James Buchanan.
2. The hole Drake dug in the ground at Titusville, Pa., that turned out to be the first oil well in America.
3. A niece of President Buchanan, and first lady of the land during his administration.

# Letters to the Editor

**Letters may be published over a nom de plume, but the actual name of the writer must be given to the Editor as evidence of good faith. Anonymous letters go in the waste paper basket.**

## Russia and Us

To the Editor:

Sir—There must be hundreds like myself doomed to watch their children growing up like a gay party getting ready to go out. We hardly dare say anything that would seem to throw water on their hopes; yet we cannot help noticing how the sky outside is getting darker and darker. It looks as though just as the little ones are all ready, the storm will break. Of course, those who believe in Fate will say there is little we can do about it. And there are some who go so far as to say that "before the end" it must come to war between ourselves and Russia. They mean, of course, a war of blood and limbs and smashed nerves and cities. And there are two sorts of these people: those who say it is ordained that we shall win; and those who say we shall be overthrown. Both foretell that with our defeat or victory the golden age will begin on earth. Neither, and yet both may be right. Both, I think, lust after blood; and as Cromwell said to some of his over-zealous supporters, I beseech them to think that they might be wrong. There is, in fact, not the slightest need for us ever to go to war with Soviet Russia. There is no reason why the children's party need be spoiled. Wars are not acts of God, as tempests are. Wars are acts of men. And it is terribly true that wars are usually fought by those who, having failed to fight for truth, are trapped into defending a lie.

As it happens, we have just emerged from successfully defending the lie of mock democracy against the lie of Fascism which threatened to take its place. It was a near thing. And even yet, those who hold the power on earth may decide that the lie of Fascism was after all more suited to withstand and survive the stresses in our society, which are increasing rather than diminishing with the years. Especially will this temptation grow if as well as the economic strains, there develops what may come to be regarded as the rival loyalties of political creeds. From being looked upon as the foulest treachery, fifth column and resistance movements were fostered on both sides during the late war as the highest forms of patriotism. It is the new weapon. In wars between societies it has the same splitting force as those things which bombard the atom until the radiation starts that destroys everything in its orbit. But, it may be argued, the destruction of nations and national loyalty might prove to be the means of ushering in a truly international, or shall we call it a world state. I cannot help thinking that nothing but a diabolical world can come by such means. Some kinds of nationalism may have to go, but I prefer to think that nationalism will pass most creatively when we find the means of absorbing it in a pattern of peace on earth and good will toward men. And there is evidence enough in history to show that nationalism can be absorbed.

In the meantime we are already at war with Russia — the only kind of war of which any good can come. Yet we are at war with Russia only incidentally. The chief war is with ourselves. We know, and the Russians know, that our economy and our whole way of life still follows the classical pattern of princes and slaves.

The Russians also know, as we know, that in spite of the fabulous natural resources of the North American continent, our economy is only kept going by three very artificial sources; namely, war, advertising and usury. Our civilization is following very closely upon that of Egypt in this respect: that there was a time when the rulers of Egypt, having learned the mysteries of agriculture and harnessed the Nile, had it in their power to make all the people wealthy: wealthy beyond their wildest dreams. Instead, they built the Pyramids, they resorted to campaigns of conquest, and they became the coin bankers for the world, or at least all adjoining nations. Setting aside for a moment the six-foot box which is all that the dead require, what are the Pyramids but advertisements of a colossal ostinacy in the face of widespread suffering? As the late J. M. Keynes put it, all civilizations so far have reached their peak of apparent prosperity when they found the means of putting everyone to work without increasing the national wealth. He went on to say that the problem we must solve if we are to survive, is how to put everyone to work productively and share the wealth as it comes. And that was before the splitting of the atom!

But there is another historian who gives us food for thought and perhaps a word of guidance in this struggle between ourselves and Russia. Mr. Arnold J. Toynbee in his book, "A Study of History", discoveres that as a civilization matures, two types of men begin to emerge. There are those that govern, or at least may be said to enjoy a measure of the benefits of the society to which they belong; and there are those that are in but not of the society that has produced them. The latter he calls the proletariat. The cynic who coined the word meant it to describe those who serve the state not with possessions or property, but with offspring. But, as Mr. Toynbee points out, there comes a time when the rulers no longer have the confidence or the respect of the proletariat. At that stage, the proletariat within the state begins to look around for an ally that will aid them in their task of overthrowing their masters. And usually the internal proletariat has gone to an outside, and more triumphant, proletariat for the help they need. Whether we like the form of Government the Soviets have adopted makes little difference: we may detest their methods, but still the fact remains that Russia is the world's first completely triumphant proletariat. It might have been better for them and for us had they not been quite so victorious. Nor does it matter that the picture is not quite true. Millions believe it. And so the Soviets, as the self-appointed liberators of the downtrodden, send out their message to the internal proletariats everywhere, hardly changing a word in the old Moody and Sanky hymn: "Hold the Fort for I Am Coming," but merely adapting it to the new circumstances. For this reason, I do not think the Soviets are nearly so interested in the atomic secrets as a lethal bomb; but as the driving force behind their industrial production it surely would work far more havoc with world economy which, unless I am mistaken, is or should be much more to Russian tastes.

Yet in the face of all this, all that our rulers seem to think is necessary is to change the headlines from Nazi atrocities to Russian ruthlessness. This will deceive no one who has the well-being of the Democracies at heart; nor will it do anything to change our economy from one that is insane, if not criminally insane, and guide it into the true abundance of peace; not the imitation prosperity of war, big advertising and usury: three forms of private enterprise that usually turn out to have been at the public's expense. And if we do win the struggle with ourselves, be assured we shall have nothing to fear from Russia. On the contrary, we are more likely to discover that they and we will be rivals in bringing peace to mankind. If we fail, the Dismal Jimmies will be right after all, and it can only end in war.

G. A. BUTLING.

Nelson, B. C.

# ?? Questions ?? ANSWERS

**Open to any reader. Names of persons asking questions will not be published. There is no charge for this service. Questions WILL NOT BE ANSWERED BY MAIL *except when there is obvious necessity for privacy.***

Subscriber, Trail—Since I rented my two bedrooms I have discovered the beds full of bedbugs. Right now the rooms are useless. Please advise me what to use to get rid of the bugs?

Several methods for removal of bedbugs are: 1. Rub the joints of the bedstead with equal parts of spirits of turpentine and kerosene oil, and where there are many, the cracks in the surface of the room. Filling up all the cracks with hard soap is a good remedy. 2. Take everything out of the infested room, plug up all the windows tightly, close all chimneys, and empty about 1 ounce of powdered sulphur on a pan of hot coals, placed in the middle of the floor. Shut the doors and cover all the cracks; let the sulphur burn as long as it will. Where the room is large, it is a good plan to fasten a bit of tin tube to the bottom of the pan, and to this connect enough small rubber pipe to lead out of the pipe with the bellows. The sulphur will be caused to burn more quickly by the draught created, and to give a denser smoke. After the sulphur has burned out, paint all the cracks in the floor and around the mop board with a strong solution of corrosive sublimate, and treat the furniture to the same before replacing it. 3. Benzine, gasoline or coal oil will kill these pests as fast as they can be reached. By using a spring bottom oiler the fluid can be forced into all the cracks and crevices. As the fluid is inflammable, contact with fire must be avoided. The room should be well aired.

# Looking Backward

### 10 YEARS AGO

From The Daily News of Nov. 5, 1937

Mr. and Mrs. Robert Kirkland and family have taken up residence at 805 Victoria Street.

S. J. Bowers, Assistant Superintendent of Telegraphs for the Great Northern Railway, with offices in Spokane, visited Nelson Wednesday.

Temperatures in Nelson today were 35 and 43 degrees.

### 25 YEARS AGO

From The Daily News of Nov. 5, 1922

Close to 250 attended the dinner given by Trinity Methodist Church yesterday celebrating the 30th anniversary of the church.

J. Rood was yesterday chosen President of the Trail Hockey Club.

Reginald Grubb left last night for his home in the East.

### 40 YEARS AGO

From The Daily News of Nov. 5, 1907

The Eastern Townships Bank has opened a branch on Victoria Street, Fernie.

J. Campbell yesterday took over the Lakeview Hotel from George Harrison.

A. B. W. Hodges of the Granby Smelter was in the city yesterday.

James Johnstone yesterday shipped a special consignment of apples to England.

# Press Comment

### FALLIBLE X-RAY

Through mistakes in the reading of X-ray films, a number of people are being labelled as tuberculous when they are not, according to Joseph D. Wasseursug of the faculty of Tufts College Medical School. The sending of a person who does not have tuberculosis to a sanatorium, he comments, is tantamount to imprisonment without a fair trial.

There is much public significance in this and similar reports from other medical authorities because of the mounting effort to make X-ray examination compulsory. Legislation has been sought in various States with some success. Many school boards now require X-ray examinations of public school teachers.

*The compulsory movement is based on an* enthusiastic overestimate of the efficiency of the X-ray tests. "Probably the most notable advance in the past year lies in the growing awareness of the fallibility of the X-ray machine and its limitations in the diagnosis of tuberculosis," says the Tufts instructor in medicine. "Certainly X-ray findings, alone, must never be used to determine the disposition of the patient." He points to the liability of diagnostic error in X-ray examinations as great, and remarks on the "existing confusion." Dr. Wassersug's appraisal is carried in the current issue of The New England Journal of Medicine, published by the Massachusetts Medical Society.

When X-ray tests are imposed and a person has to submit under possible penalty of losing his job, and then through a misinterpretation of the film is mistakenly held to have tuberculosis, that is downright injustice. Where a method of diagnosis is so open to error of judgment, its compulsory requirement should be dropped.—Christian Science Monitor.

# Etiquette Hints

When invitations are issued for a church wedding, the invitation reads: "Mr. and Mrs. Ronald George Brown request the honor of your presence at the marriage of their daughter, Marie Helen, to Mr. Hiram A. Mither on Thursday, the ninth day of May, at four o'clock St. Thomas' Church, New York."

# BARCLAY ON BRIDGE

## By Shepard Barclay

**"The Authority on Authorities"**

### NOT A CARELESS PLAY

YOU don't often see a fine cardsman make a careless play. So when he does something that appears like one, it is a good idea to pause and gather your wits. Suppose he was trying deliberately to make it seem as if he had become slipshod for the moment. Why would he do that? What was he trying to make you think? Therefore what was he trying to get you to do? Reflection on these questions may give you the right answer, enabling you to figure out what he doesn't want you to do.

North: ♠ 8 6 2 ♥ K 8 ♦ 7 4 3 2 ♣ 9 6 4 2

West: ♠ K ♥ A J 10 7 6 5 4 3 ♦ 6 5 ♣ J 8

East: ♠ 7 5 4 ♥ 9 2 ♦ 10 8 ♣ K Q 10 7 5 3

South: ♠ A Q J 10 9 3 ♥ Q ♦ A K Q J 9 ♣ A

(Dealer: West. Both sides vulnerable.)

| West | North | East | South |
|---|---|---|---|
| 3 ♥ | Pass | Pass | 4 ♥ |
| Dbl | 4 NT | Pass | 6 ♠ |

South's 4-Heart call was of course a cue bid to tell North he had enough strength in his own hand for the side to make a game in some other suit or suits. West's double was perfunctory. North's 4-No Trumps was not Blackwood or anything like it, but merely what he thought was the best way to show a heart stopper, so that perhaps the side might well land in No Trumps. After that, South could see only one possible loser in hearts and one in spades. He reckoned that the spade loser could be prevented by a finesse, as the card was probably with East since West had opened with a weakness shutout of three.

West laid down his heart A to start the play and then, after just an apparent quick glance, led the heart J

That might have fooled some declarers, but not South. He ascribed clear reasoning to the apparently careless play. What could it be? West of course had seen the heart Q drop and must have reckoned from his own long string that South was now blank in the suit. So the second heart lead was sure to give South a discard on the K. South decided West was trying to make it simple for South to take the spade finesse at once. His only possible reason for that would be a singleton K. So South dropped it with the A and made his contract.

Afterward, a kibitzer pointed out that the heart J lead would have been smarter if West had not held the K, but only one or two little spades, or none, to keep South from finessing against East. Maybe he was right, at that.

• • •

Tomorrow's Problem

North: ♠ 9 2 ♥ J 10 9 8 ♦ K 10 9 8 7 6 ♣ 6

West: ♠ 8 5 ♥ K 7 6 5 4 ♦ Q 5 3 ♣ 8 7 5

East: ♠ A K 3 ♥ A Q ♦ J 4 ♣ A Q J 9 4 3

South: ♠ Q J 10 7 6 4 ♥ 3 2 ♦ A 2 ♣ K 10 2

(Dealer: East. North-South vulnerable.)

After the defenders take the club A, spade K and A, heart A and Q and return the club Q against South's doubled 3-Spades, how can he get the rest?

# Veteran of 6½ Years in Canadian Army, A. W. Sutherland in Nelson

Alex W. Sutherland, with the Canadian Army since 1940 and veteran of campaigns in Sicily, Italy and the continent, returned to Nelson Friday after seven and a half years overseas.

Mr. Sutherland enlisted in the Army at Winnipeg in 1940 and went overseas with the Winnipeg Royal Rifles in the same year. During six years of service he was connected with the Service Corps, an ambulance brigade and the infantry. While the Royals were in action Mr. Sutherland rose to Company Quarter Master Sergeant. He was discharged from the occupation force a private.

First major action for the Nelsonite was on the rolling plains of Sicily. With the completion of the Sicilian campaign the Canadian forces moved into Italy where they fought S.S. Divisions through such blistering centres as Casino, Ortona, and the Gothic and Hitler lines. Sutherland recalled that during the early phase of the Italian encounter the Canadians generally found themselves opposite the cream of the German army, but towards the later stages of the campaign the Germans were forced to field second and third line troops.

As the war was drawing to a close Sutherland was moved with his unit to Belgium and from there to Holland. While directly behind the lines the unit did not see action before the war ended. Sutherland was stationed in Holland when the Armistice was signed and recalled that this was "quite an occasion . . . pent up feelings were released and celebrating was the order of the day."

### ON PEACETIME FORCE

Although the war was over there was still the job of setting up an occupational force and Sutherland enlisted into a relations corps with headquarters at Oldenburg, Germany. He was attached to a recreational organization for the Canadian forces formed to combat the boredom that grows when fighting units are stationed in one locality for a lengthy period. Mr. Sutherland said that Canadians usually took their leaves out of Germany and that provision was made in Paris, Brussels and other larger continental cities to give the occupational troops recreation.

"Germany itself is pretty well beaten up — about the worst I've seen," was the veteran's comment on conditions on the Reich. "The Jerries are nice enough to your face, but no one really trusts them," he said.

Mr. Sutherland added that the Germans toe the mark to curfews and regulations posted by the authorities.

In the Fall of 1946 Sutherland was discharged from the occupation forces and was married in England just a year ago Sunday. Food in post-war England was at a premium and people developed a minimum diet which became a habit with time. "I can't eat a full meal yet," Sutherland answered when queried to compare the food situation in Canada and England.

Sutherland sailed on the Aquitania, docking at Halifax and travelling straight to Nelson upon embarkation. Sutherland said booking was difficult to obtain but hoped to have his wife join him at Nelson in a few months.

# Chart Not Used Says Mate of Wrecked Gulf Stream

POWELL RIVER, B.C., Nov. 3 (CP)—Raymond C. Ketchum, second mate of the ill-fated Gulf Stream, on which five persons lost their lives when she ran aground Oct. 11, testified before a coroner's jury today that he did not consult a navigation chart during the vessel's voyage from Powell River to Lund, B.C.

Ketchum also said he should have called Captain John E. Craddock when he failed to sight the Ragged Island lighthouse, which would have insured him he was on course.

While 34 survivors, passengers and members of the crew, listened in the quiet courtroom, Coroner's Counsel George S. Clark asked Ketchum what use he made of the ship's chart.

Ketchum replied: "None. There were some charts overhead in a rack, but the folding table made it hard to move around the wheelhouse, so I wasn't using a chart.

"Do you think the wreck was the result of a gradual deviation from the real course or from a sudden shift of course?" Calrk pressed.

"That's what I can't figure out," replied the second mate.

Earlier, Capt. Craddock told the jury a three degree error in steering could have accounted for the wreck of the Guf Stream.

When asked if he could explain why the ship was so far off course as to strike the rock, or if he saw any signs of fatigue or drunkeness in his crew, Capt. Craddock replied "No."

He said that as soon as the crash came, he knew it would be impossible to save some of the passengers.

Peter 1/2 Great of Russia could not read or write until he had been Czar five years.

# RIGORS OF ARCTIC LIFE BRING PRAYER FOR MIAMI MISSION FROM RESCUER

WINNIPEG, Nov. 4 (CP). — A description of the rigors of a routine Arctic day were added tonight to the Canadian Army's growing file on the rescue of Canon John H. Turner, Church of England missionary seriously wounded at Moffet Inlet, 1700 miles North of Winnipeg, when a rifle accidentally discharged.

The description was messaged by Capt. Guy D'Artois, commander of four paratroopers who jumped to the missionary's aid when his plight became known. The others are Capt. Ross Willoughby, a medical officer, and Sgts. W. W. Judd and J. E. Cook, signallers.

Canon Turner, although said to be slowly recovering from the bullet wound in his head, is reported in a message received at Air Force Headquarters in Ottawa "to a certain extent" to have "lost the will to live."

The Anglican missionary and his rescue party are expected to be evacuated by air in about one week's time.

"On a frosty morning around 7:30," said D'Artois, "three poor army souls hear an alarm clock sound off. The thought of getting up makes you shiver and it is so cold that nobody dares to turn off the alarm.

"I peek through a small opening in my sleeping bag and see my faithful glass of water frozen solid.

"That does it."

Capt. Willoughby sleeps in the attic of Canon Turner's lonely mission post, rising every three hours to administer penicillin to the partially-paralyzed man.

A cup of coffee prepared by Mrs. Turner is the real beginning of D'Artois' day as "you will notice I have said nothing about shaving or washing."

### SEEK LANDING STRIP

Preparations begin for the daily search by dog sled to locate a landing strip for a Dakota. The plane, flown by FO. Bob Race, will go to Moffet as soon as a suitable landing place is found.

Rifle and ammunition go along because "we have been warned that not very far away from our position, a man was recently attacked and *mauled by a white bear.*"

"Progress is difficult as there are so many hills which are covered with boulders. In some places the snow is packed for 100 yards, and then suddenly you find yourself in a hole up to your waist.

"The Eskimos here hunt and trap mostly on the shore line and consequently know very little about the interior. Our maps are not of much use.

"It is difficult to find a suitable landing strip as we must remember that the patient is paralyzed and cannot stand too long a trip by dog team.

"Hope my next rescue mission is near Miami Beach."


TECHNIQUE OF WRITING

Modern streamlined course on how to write short stories, novels, articles, radio script.

Evening and Correspondence Courses

SPROTT-SHAW SCHOOLS

812 Robson St. Vancouver, B.C.

NEW Streamlined Plumbing Fixtures

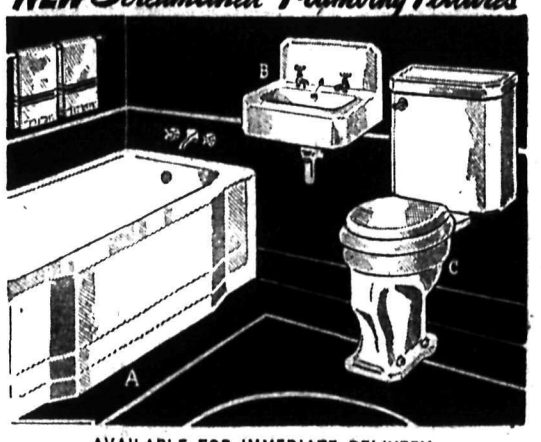


AVAILABLE FOR IMMEDIATE DELIVERY

A. Exactly as illustrated this magnificent American made "Bathmaster" Recess Bathtub, made of everlasting cast iron heavily porcelain enamelled with popular rim seat. Complete with chrome fixtures, waste, overflow. Weight approximately 390 lbs.
4½ or 5 foot size, complete ..... $109.00
Bath only ..... $88.00
Note: Specify right or left outlet (add $10 if shower needed).

B. Cut Corner Cast Iron Enamel Basin, 17"x19". Weight approx. 90 lbs. Complete ..... $37.00. Less Fittings ..... $27.00

C. Closet Set, gleaming white, modern, best quality. Weight approx. 100 lbs. ..... $55.00. Compact (close coupled) China Set ..... $65.00

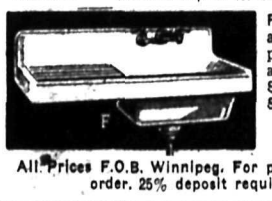


F. Drainboard Sink, cast iron, acid resistant enamel, chrome plated swing faucets, dual strain and trap. Weight approx. 200 lbs.
Size 20"x42" ..... $60.00
Sink and Strainer only ..... $48.00
(Specify right or left hand drainboard)

All Prices F.O.B. Winnipeg. For prompt shipment include money order. 25% deposit required for C.O.D. orders.

INTERNATIONAL HEATING AND SUPPLY LTD.
225-231 JARVIS AVE WINNIPEG

CANADA

*Did You Pay Income Tax For 1942?*

If so, read this carefully!

The Government of Canada will repay the REFUNDABLE SAVINGS PORTION of 1942 Income Tax by March 31st, 1948. If you are one of those who have refundable savings a cheque will be mailed to you BUT—

Your correct present address is essential!

Correct addresses are available for most of those entitled to repayment, but a large number of taxpayers are constantly moving and others marry and their names change.

Cards on which to report changes of address or name are being sent to all householders in Canada. These are being distributed at the present time. Additional cards are available either at your district Income Tax office or your local Post Office. Do nothing if you live at the same address and have the same name as in 1942.

*If you are entitled to Refundable Savings on 1942 Income Tax and you have changed your address or name*

COMPLETE AND MAIL YOUR CARD AT ONCE!

DEPARTMENT OF NATIONAL REVENUE

Taxation Division • Ottawa

Hon. James J. McCann
*Minister of National Revenue*

# SPORTS

## ke, Richard Tied In Point Race h Nine; Brimsek Leads Goalies

TREAL, Nov. 4 (CP)—Old ake, in the twilight of a long brilliant National Hockey career, will make 1947-48 t of his 13 seasons if he keeps current point-collecting play ntreal Canadiens.

ial League statistics, includnday night's games, showed teran left-winger tied today is line-mate, Maurice Rockchard for first place in the race. Blake has two goals ven assists for nine points en games, and Richard has als and four assists.

be, at 35 the oldest player in eague, can match his pointing record in future games, ss his best mark—67 in 1944- several points.

ght on the heels of Richard Blake, with eight points each, Buddy O'Connor, slim New centre, Elmer Lach, third ber of Canadiens' punch line, Toronto's Syl Apps, another an who can still teach the sters plenty.

Conacher and Jerry Couture troit are next in line with points, followed by Jim Mc of Detroit, Max Bentley of o, Byron Hextall of Rangers arry Watson of Toronto, all x.

rd, O'Connor, Lach and Contop the goal scorers with five while Blake is all by him- the assists department with

The goal tenders' race is as close as the League itself.

Frank (Zero) Brimsek has allowed 13 goals in seven games for a 1.85 average while Bill Durnan, Vezina Trophy winner four years in a row, is just one goal poorer and has a 2.00 average. Harry Lumley of Detroit and Turk Broda of Toronto yielded 15 goals in seven games for a 2.14 average.

Durnan and Lumley have registered one shutout apiece, the only ones of the season so far.

SCORING LEADERS
(Penalties in minutes.)

| | G | A | Pts | P |
|---|---|---|---|---|
| Richard, Montreal | 5 | 4 | 9 | 2 |
| Blake, Montreal | 2 | 7 | 9 | 2 |
| O'Connor, N. York | 5 | 3 | 8 | 0 |
| Lach, Montreal | 5 | 3 | 8 | 6 |
| Apps, Toronto | 3 | 5 | 8 | 2 |
| Conacher, Detroit | 5 | 2 | 7 | 0 |
| Couture, Detroit | 2 | 5 | 7 | 2 |
| McFadden, Detroit | 4 | 2 | 6 | 2 |
| M. Bentley, Toronto | 3 | 3 | 6 | 4 |
| Hextall, N. York | 3 | 3 | 6 | 6 |
| H. Watson, Toronto | 2 | 4 | 6 | 4 |
| Smith, Boston | 2 | 3 | 5 | 2 |
| Lindsey, Detroit | 2 | 3 | 5 | 12 |
| Gallinger, Boston | 1 | 4 | 5 | 2 |
| N. Metz, Toronto | 1 | 4 | 5 | 2 |

GOALKEEPERS' RECORDS

| | Games | Goals Agst | SO |
|---|---|---|---|
| Brimsek, Boston | 7 | 13 | 0 |
| Durnan, Montreal | 7 | 14 | 1 |
| Lumley, Detroit | 7 | 15 | 1 |
| Broda, Toronto | 7 | 15 | 0 |
| Rayner, N. York | 6 | 17 | 0 |
| Francis, Chicago | 6 | 25 | 0 |

## wns Oust nager Ruel

LOUIS, Nov. 4 (AP) — St. Browns have dismissed Herduddy) Ruel as manager and uy up his contract for next ecause they were dissatisfied is work, Club President Richuckerman announced today.

the man who resigned as nt to Baseball Commissioner Chandler to take over the ership a year ago becomes cond consecutive manager of owns to be fired at the halfoint after contracting for a ar term.

## t of Forest Cooked Trout

USTA, Me., Nov. 4 (AP) — trout actually were "cooked" s of many streams heated by cent Maine forest fires.

y Wade, hatchery superint of the State Fish and Game ment, displaying one of 14 taken from one pool over a woods fire travelled, said, trout actually were burned the pool waters were made ingly hot by the woods

ora Blades give
W-COST
HAVING
ra outlasts and "outshaves" ary double-edge blades. For st-to-goodness economy, try uality blade in the low-price . Fits your double-edge razor.
Minora BLADES

## O'CONNOR COMES THROUGH WITH CHANDLER LEVY

**CHICAGO, Nov. 4 (AP)—Leslie M. O'Connor, suspended general manager of Chicago White Sox, today announced the $500 fine assessed against him by Baseball Commissioner Happy Chandler has been paid and that he will take no legal action against the Commissioner.**

**The White Sox Board of Directors disclosed it had refused O'Connor's proferred resignation as general manager and that he will continue in the club's service.**

**Chandler had suspended O'Connor and the Sox for refusal to pay the fine, which the Commissioner levied in a disagreement over the signing of a Chicago high school pitcher.**

## DODGERS WANT COLORED FLINGER BACK IN SPRING

MEMPHIS, Tenn., Nov. 4 (AP)—Big Dan Bankhead, who found flash-in-the-pan prominence as the first Negro major league pitcher, said today he has received orders to report back to Brooklyn Dodgers, "for Spring training anyhow."

Bankhead joined the Dodgers last August after Brooklyn President Branch Rickey saw him pitch an American Negro League game here, but fared rather badly. The Dodgers asked waivers on him just before the World Series.

None of the clubs bid for Bankhead so he went into the Series during one game—as a pinch base runner—and scored.

## Hockey Scores

By The Canadian Press

O.H.A. SENIOR A
Toronto 2, Owen Sound 4
Hamilton 3, Kitchener-Waterloo 2
P.H.L.
Lachine 3, Verdun 3 (tie)
Sherbrooke 8, Cornwall 0
St. Hyacinthe 3, Victoriaville 3 (tie)
A.H.L.
Hershey 8, Washington 4
Springfield 4, St. Louis 3

FORT DODGE, Ia., Nov. 4 (AP)—A daughter was born today to Mr. and Mrs. Mel Daughters. They have one other child—a daughter.

HORNET DEALER
LSON MACHINERY & EQUIPMENT CO.
NELSON, B.C.

## On The 10-Pin Alleys

J. DRUMMOND — W. Burns 186; D. Proudfoot 290; Mrs. D. McGinn 303; J. McMillan 110; J. Drummond 245; Total 1134.

J. HAMSON — Mrs. B. Gray 110; G. Strong 241; Mrs. W. Simpson 232; J. Chambers 186; J. Hamson 343; Total 1112.

High single—J. Hamson, Mrs. D. McGinn 184.

High aggregate—J. Hamson 343.

## Jim Corbett Heads City Hoop League

Jim Corbett was elected President of the Nelson Basketball Association during an organization meeting of basketball adherents Monday night. Other officers elected were A. DeGirolamo, Vice-President, and Edith Hughes, Secretary. Alex Clark will represent the High School, while Jim Ball and Dorothy Wallace were named heads of the men's and women's teams.

*Extensive plans for the Association* were aired. Likelihood of flooring five squads from various schools and organizations was supported by the 21 hoopsters in attendance. Two of these will be from the schools, two senior city teams and one sponsored by the Eagles lodge.

The meeting felt that there were enough players in the city to form the three senior squads. It was decided that the Eagles would assemble a team of lodge members while the senior men and women would organize their crews from available talent. Teams from the High School are already organized and are ready for action as they stand.

Practises will be held in the Civic Gym Mondays, Wednesdays and Fridays. It was pointed out that if the five squads could not find sufficient time during the three *sessions, other gyms were available.*

Possibility of perpetuating basketball through fostering of kid teams was suggested as a means to provide talent for future teams. While the scheme was received with approval, the matter was left until the league was fully organized and in a position to help the youngsters.

## Trail Curling

TRAIL, B.C., Nov. 4 — Trail Curling Club results Tuesday were:

A. Creighton 9, D. McDonald 8
W. L. Wood 10, G. S. Ortner 9
E. Player 8, T. Stuart 6
T. D'Amour 6, R. Gill 10
L. Randucci 12, E. Player 10

Semi-final in primary:
F. Wendell 10, A. M. Chesser 8.
A. D. Robertson 9, B. Ferguson 10
J. J. Cameron 10, S. Thompson 8

Primary final to be played Wednesday night at 7 o'clock between Wendell and Ferguson.

Secondary final—9 o'clock Wednesday night.

Secondary—Chesser 11, Robertson 9.

Tertiary—E. Hill 7, L. Woods 8.

## Find Mallard With Tuberculosis Nodules on Body

CALGARY, Nov. 4 (CP) — Them Kjar, Provincial Game Inspector, reported today the discovery near Calgary of a Mallard duck that had contacted an unusual form of tuberculosis.

The bird was shot on Sept. 20, opening day of the shooting season, in the Irricana District 40 miles Northeast of Calgary by W. S. Herron of Calgary. The bird had cream-colored nodules on its body, and its condition puzzled leading zoologists and pathologists in Western and Eastern Canada, Mr. Kjar said. The nodules were finally diagnosed by a United States expert.

Mr. Kjar said the duck is believed to be the first to carry the disease, although it occurs among cattle and domestic fowl.

Dr. A. H. Baker, Superintendent of the Keith Sanatorium, said it was doubtful that a person eating a tuberculosis-infected duck would contact the disease. He said the cooking normally given a bird would destroy all infection. He was surprised at the discovery, having found similar cases only in domestic fowl.

While no large survey has been planned to determine the extent to which the disease may have spread amon gducks, Mr. Kjar urged all hunters who shoot birds with nodules like those found by Mr. Herron to bring them to his office in Calgary. Mr. Herron said the duck appeared full ynormal in flight and in very good condition. The nodules were discovered when the bird was prepared for the oven.

## FOUR B. C. CONTRACTS TENDERED BY GOV'T

OTTAWA, Nov. 4 (CP)—A $187,066 *contract for construction of a* power plant building at Fort Qu'Appelle, Sask., tendered to P. W. Graham and Sons, Ltd., of Moose Jaw, Sask., was the largest of seven Western contracts let by the Federal Department of Public Works during October.

Other Western contracts, announced last night, were:

Vancouver—Shaughnessy Hospital—Provision of an operating department, and therapy department, in the Administration Building. Contractors: Dawson & Hall Limited, of Vancouver, at $173,641.

Nanaimo, B. C.—Alerations to the Indian Hospital. Contractors: Canada Painteand Contracting Co., of Victoria, at $87,265.

Vancouver — Examining warehouse—Construction of a hatchway and penthouse and the supply and installation of passenger elevator. Contractors: Allan & Viner Construction Co., Ltd., of Vancouver, at $89,030.

Canoe, B. C.—Construction and delivery afloat of a wooden hull for dredge "P.W.D. No. 309" (Pelican). Contractors: West Coast Salvage and Contracting Co., Ltd., of *Vancouver*, at $15,120.

## Hockey Circles Feel Smythe Grabbed Bargain

TORONTO, Nov. 4 (CP)—If the Black Hawks do as well as Bud Polle thinks they will out of the National Hockey League trade which gives them five players for two, Chicago fans should soon forget the loss of their great centre star, Max Bentley.

One of five Toronto Maple Leafs' chattels who go to the Hawks in return for Bentley and rookie Cy Thomas, Polle said: "I was certainly surprised but I think it's for the best. We'll get Chicago back in the playoffs or bust our gussets."

A centre player with one of the hardest shots in hockey, the Fort William boy has never quite worked into Toronto's style and now he's not sorry he hasn't even been able to find a place to live here.

FLYING FORTS RE-UNION

As a result of the swap the once promising Flying Forts—Polle, Gaye Stewart and Gus Bodnar—all Fort William products, will be reunited. Stewart and Bodnar figured in the trade, although Bodnar has done all his playing this season with Pittsburgh Hornets. Other Hornets in the deal were defencemen Bob Goldham and Ernie Dickens.

"I think it's a break," said Bodnar. "With Chicago I'll get regular play and I'm confident I can prove *I belong in the majors.* The way Dickens and Goldham were going at Pittsburgh they have to help the Hawks."

The general feeling in hockey circles here was that Manager Conn *Smythe of the Leafs was getting* the best of the deal with Hawk boss Bill Tobin. It wasn't the first time that Conn has parcelled fading players into grab bags and swapped them for stars.

On the basis that past N.H.L. campaigns have shown that the club strongest down the centre usually wins the Stanley Cup, the Leafs seem to have gained strength. None of the players they are losing has contributed to the team's success this season but with Bentley, Syl Apps and Ted Kennedy the world champions will have three of the smartest playmakers in hockey.

## Market Trends

LONDON, Nov. 4 (Reuters). — Continued interest and activity in the Kaffir section high-lighted stock exchange *sessions. Gains were* registered throughout the list, although in the more speculative stocks some profit-taking became evident.

TORONTO, Nov. 4 (CP).—Continued support for better grade junior golds was carried over and a handful of favorites added substantial amounts to yesterday's closing prices. Industrials emerged from an uncertain opening to develop firm trends with pivotals in all groups posting gains while base metals showed good form and western oils turned firmer toward close.

MONTREAL, Nov. 4 (CP).—A distinctive upward trend was exhibited by industrials. Mines were mixed in active trading.

CHICAGO, Nov. 4 (AP).—Grain futures carried a firm to strong tone after opening liquidation carried prices below the previous level.

WINNIPEG, Nov. 4 (CP).—Trading was moderately active in coarse grains futures. Hedging pressure was gently liberal but fairly well taken. Both oats and barley, however, showed recessions at the close *from their high points.*

Good demand shown in barley based on malstering processing interests.

## Calgary Livestock

CALGARY, Nov. 4 (CP).—Trade slow with prices steady at Monday's decline of 25 to 50 cents. Veal calves are about $1 lower for week.

Monday's receipts: 1486 cattle, 337 calves, 757 hogs, 735 sheep. This morning: 296 cattle, 110 calves, 183 hogs, 190 sheep.

Hogs sold Monday at $21.50 for As at yards and plants. Sows $12.00 live weight.

Good to choice butcher steers 13.25 to 14.25; common to medium 11.50 to 13.00. Good to choice butcher heifers 12.00 to 12.75; common to medium 10.00 to 11.50.

Good cows 8.75 to 9.25; common to medium 6.50 to 8.50. Canners and cutters 4.00 to 6.00.

Good bulls 8.00 to 8.75; common to medium 7.00 to 8.00.

Good to choice veal calves 11.50 to 12.00; common to medium 9.00 to 11.00.

Good lambs 13.00 to 13.50. Good ewes 6.25.

## Winnipeg Grain

WINNIPEG, Nov. 4 (CP).—Grain *quotations:*

| | Open | High | Low | Close |
|---|---|---|---|---|
| OATS | | | | |
| Dec. | 82½ | 83¼ | 82¼ | 82¾ |
| May | 79¼ | 79⅞ | 78⅞ | 78⅞ |
| July | 76⅝ | 76⅝ | 75⅞ | 75⅞ |
| BARLEY | | | | |
| Dec. | 117½ | 119⅝ | 117½ | 118¾ |
| May | 112 | 112¾ | 112 | 112¼ |
| July | 109 | 109⅝ | 109 | 109¼ |
| RYE | | | | |
| Dec. | 370 | 371½ | 365 | 367 |
| May | 353½ | 355¼ | 355½ | 351½ |
| July | — | — | — | 325 |

Cash prices: Oats No. 2 C.W. 86¼; No. ex. 3 C.W. 85¼; No. 3 C.W. 84¾; ex. 1 feed 84¼; No. 1 feed 84¾; No. 2 feed 81¾; No. 3 feed 79¼; track 82¾.

barley—No. 1 C.W., 6-row 131⅝; No. 2 C.W., 6-row 131¾; No. 1 C.W., 2-row 126¾; No. 2 C.W., 2-row 126¾; No. 3 C.W., 6-row 126¾; No. 1 feed 122¼; No. 2 feed 118¼; No. 3 feed 116¾; track 123¾; No. 2 C.W. yellow 126¾; No. 3 C.W. yellow 121¼.

Rye—No. 1 C.W. 370; No. 2 C.W. 370; No. 3 C.W. 365; rej. 2 C.W. 350; No. 4 C.W. 355; track 368.

## MONTREAL BANKS

| | |
|---|---|
| Commerce | 22.35 |
| Dominion | 26.00 |
| Imperial | 27.00 |
| Montreal | 28.00 |
| Nova Scotia | 35.50 |
| Royal | 24.00 |
| Toronto | 37.00 |

## Auction M.C.

Kinsmen Club rehearsals are going along steadily for the first Kinauction of the Air to be broadcast over CKLN from the stage of the Capitol Theatre Tuesday. As the first broadcast falls on Remembrance Day, the Club is planning a program of patriotic music.

*Master of Ceremonies Harold* Long, shown above, has lined up an outstanding array of talent and the Kinsmen chorus is practising daily for choral events.

## $250 FIRE LOSS IN OCTOBER

Fire loss in Nelson during October totalled $250, the monthly report of Fire Chief G. A. McDonald, read at City Council Monday night, stated.

The damage occurred in a basement fire at 640 Baker Street early in the month. Contents alone were damaged, and loss was covered by insurance.

Of seven other alarms answered, one was in response to a Taghum mill fire. Lumber piles were saved with pump lines from the river. The Department also assisted in rescuing L. Houde, trapped when the Fairview house on which he was working, collapsed. Three false alarms were answered, two on Hallowe'en night.

Inspections carried out in the interests of fire protection numbered 150, and one order for condemnation of a building was served. All city schools, Kootenay Lake General Hospital and the Fire Department are receiving fire drill inspections, the report added.

## *Additional Stock Markets*

### Vancouver Stocks

| | | |
|---|---|---|
| MINES | | |
| Bayonne | .07 | — |
| Bralorne | 11.00 | 11.50 |
| B R Cons | .05 | — |
| B R X | .09½ | .10 |
| Canusa | .22½ | .24 |
| Cariboo Gold | 2.85 | 2.90 |
| Congress | — | .04¼ |
| Dentonia | .19 | .20 |
| George Copper | .10 | — |
| Golconda | .09½ | — |
| Grandview | .18 | — |
| Grull Wihksne | .06 | .06½ |
| Hedley Mascot | 1.04 | 1.05 |
| Highland Bell | .54 | .58 |
| Int C & C | .36½ | .39 |
| Island Mountain | 1.65 | 1.75 |
| Kenville | .35 | .40 |
| Kootenay Belle | — | .10½ |
| McGillivray | .10 | — |
| Minto | .02½ | .03½ |
| Pacific Nickel | .12 | .14 |
| Pend Oreille | 2.10 | 2.35 |
| Pioneer Gold | 3.80 | 3.90 |
| Premier Bord | .04¾ | .05½ |
| Privateer | .35 | .36 |
| Quatsino | .10¼ | — |
| Red Hawk | — | .04 |
| Reeves MacD | 1.10 | 1.30 |
| Reno Gold | .13½ | .14½ |
| Salmon | .23½ | .25 |
| Sheep Creek | 1.01 | — |
| Silbak Premier | .70 | — |
| Silver Ridge | .12 | .17 |
| Whitewater | .02⅛ | .02⅜ |
| Taylor Bridge | .45 | .50 |
| Utica | .11½ | — |
| Wellington | .02 | .03 |
| OILS | | |
| Anaconda | .06 | — |
| Anglo Can | 1.75 | 1.77 |
| A P Cons | .13 | — |
| Calgary & Ed | 2.55 | 2.59 |
| Calmont | .38 | .42 |
| Commoil | .34 | — |
| Dalhousie | .37 | — |
| Commonwealth | .40 | .45 |
| Foothills | — | 2.75 |
| Home | 4.30 | 4.35 |
| McDougal Segur | .09 | — |
| McLeod | .04⅛ | .04¼ |
| Mercury | .08½ | .10 |
| Mill City | .09 | — |
| Model | .28 | .30 |
| National Pete | .18 | — |
| Okalta Com | .83 | .85 |
| Pacific Pete | .91 | .95 |
| Royal Can | .06¾ | .07 |
| Southwest Pete | .23 | — |
| Spooner | .12 | — |
| Sunset | .07⅜ | .10 |
| Vanalta | .14½ | .15½ |
| Vulcan | .25 | .27 |
| INDUSTRIALS | | |
| Capital Estates | 9.00 | 9.25 |
| Coast Brew | 3.40 | — |
| Neon Products | 12.50 | — |
| Pacific Coyle | .72 | .80 |
| Powell River | 38.00 | — |
| UNLISTED MINES | | |
| Big Missouri | .02 | — |
| Bluebird | .02 | — |
| Brooklyn St | — | .08 |
| Central Zeballos | .01¼ | — |
| Canty | .03½ | — |
| Clubine Com | .01¼ | .04 |
| Cuyuni | .65 | .75 |
| Federal | .01¼ | — |
| Hedley Amal | .03½ | .04½ |
| Highland Silver | — | .10 |
| Noble Five | .00¾ | — |
| Olympic | — | .07 |
| Pilot | — | .02 |
| Proserpine | — | .15 |
| Spud Valley | .11½ | — |
| Taylor Windfall | .01½ | .02 |
| Vananda | .22 | .23 |
| Wesko | .01 | .01¼ |
| UNLISTED OILS | | |
| Command | .14 | — |
| Granville | .02½ | — |
| Hargall | .04½ | — |
| United | .08 | — |

### N.Y. EXCHANGE CLOSED

No New York stocks. No Dow Jones. Election day New York.

## To Discuss Canadian Farm Problems

**MONTREAL, Nov. 4 (CP)—Agriculture Minister Gardiner said today a Dominion-Provincial conference to discuss Canada's farm problems and the agricultural program for next year has been called for Dec. 2 and 3.**

## Building Here In October Below Average

Building permits approving construction to the value of $8515 were issued from the City Engineer's Office at the City Hall during October.

No permits for house construction were *requested* and the 20 *approved* were all for repairs or minor alterations.

There has been a definite slowing of construction in comparison to the Spring and Summer. Up to the end of August, $151,147 worth of construction had been approved, a monthly average of over $18,500.

Permits were issued to:

Nelson Machinery Equipment Co., 214 Hall Street, alterations and repairs to office, $2000.

Nelson Transfer Co., Baker Street, general repairs to shop, $1500.

A. Waters, contract for house repairs, $1500.

L. Houde, 116 Anderson Street, construction of cement basement, $700.

Kootenay Motors, instal fireplace, $300.

M. Presley, 708 Behnsen Street, excavate for basement, $300.

A. G. Ritchie, 721 Josephine Street, *shingle roof*, $300.

J. Blight, 213 Houston Street, reshingle house, $250.

R. L. Oliver, 311 Elwyn Street, general repairs, $250.

N. E. Laing, 920 Kootenay Street, plaster house, $200.

H. K. Gonn, 614 Fourth Street, to build back porch, $200.

Y. Heron, 121 Chatham Street, build woodshed, $150.

A. Waters, 518 Carbonate Street, to instal fireplace and furnace flues, $150.

J. J. Moren, 713 Josephine Street, alterations to house, $100.

T. H. Waters Co., replace steps on residence on 518 Carbonate Street, $100.

T. H. Waters Co., repair veranda on house at 207 Richards Street, $75.

Mrs. M. Gallicano, 514 Robson Street, to replace chimney, $75.

T. H. Waters Co., contract to instal doors and partitions, $75.

R. Mosti ,1007 Observatory Street, repair basement, $50.

C. A. Dayman, 620 Victoria Street, reshingle porch roof, $30.

M. E. Watson, 914 Stanley Street, enclose back porch, $20.

## PROTESTS IMPORT OF EXPENSIVE CANADIAN FURS

LONDON, Nov. 4 (CP)—Protest against the importation of expensive Canadian furs while the United Kingdom battles its economic crisis was made in the House of Commons by Ellis Smith, Labor Member of *Parliament for Stoke, in the Throne* Speech debate.

Smith displayed a brochure which he said advertised a new Canadian squirrel fur coat for £175; a Canadian squirrel jacket, £240; a mink coat, £2200; a blue fox coat, £185; a bystander coat, £420; a Canadian mink coat, £1980, and a platina coat, £3800.

If Britain was in a serious economic crisis, Smith said, "who allowed those furs to be imported? Why have we allowed valuable labor and manpower to be spent in making coats of this kind?"

## Jeep Needs Auto, Not Truck Licence

SWIFT CURRENT, Sask., Nov. 4 (CP) — A jeep is an automobile, Magistrate A. B. Elliott ruled today and fined Barney Wiebe $10 and costs for using a truck licence on a jeep.

Sentence had been reserved for a week while Magistrate Elliott pondered the question. The defence claimed the jeep was a farm implement and did not need a licence. The court ruled it wasn't and did.

## RCAF to Thwart Crafty Europeans With Power Plays, Stiff Checking

By JACK SULLIVAN
Canadian Press Staff Writer

LONDON, Nov. 4 (CP)—A pair of husky defencemen willing to smear any player who skates within hip distance and well-organized power plays with four and five men up should give Canada's R.C.A.F. Olympic team an advantage in the 1948 Winter games. Make those defencemen big and tough, ready and willing.

This style of thumping body-checks is almost alien to European teams. They are fast and tricky, especially in Switzerland, but a few well-timed, spine-smacking jolts should slow them down.

The power play also bewilders Continental teams. At the Prague "world" and European championships last Winter the United States club—by no means a star team—tried it a couple of times and had *the Europeans skating in circles and* gesticulating wildly. The Americans became just as confused and the play was broken up.

Canada's opposition in 1948, apart from the college crew of the United States, likely will come from Czechoslovakia, Sweden, Switzerland and Austria, in that order. These clubs, all acclimatized to open-air rinks which will be used at St. Mortiz, can't be sold short.

**Czechoslovakia, coached by Mike Buckna, prewar Trail Smoke Eaters player, builds its attack on Zabrodski, high-scoring six-foot centre ice star whose free-skating style and tricky shifts are a delight to watch. But he can't take a body-check.**

After being tagged by an American defenceman early in a game at Prague, Zabrodski didn't stray within five strides of the defence for the rest of the contest, and failed to get even an assist. He is acclaimed as the country's best player and ranking close to him is stocky Jaroslav Drobny, Czech Davis Cup star and best all-round athlete in the country.

Sweden has a scrappy, crowd-pleasing club, with *two 60-minute* defencemen, big and rugged, but not so tough. The team lacks the finesse of the Czechs but makes up for this with its aggressiveness—minus the body-check.

*Switzerland probably* will have the lightest club in the tournament, and also the fastest. The forwards are "skating fools", though a bit of rough — but legitimate — handling will wear them down.

The dark horse is Austria, surprise winner over Sweden at Prague. Its players have been together since, indulging in physical exercises throughout the Summer and taking to the ice Sept. 1. The Austrian delegate to the International Ice Hockey Federation Congress at Zurich in September, said in an interview only "We have a pretty good team."

Britain, 1936 champion, probably will be lucky to finish within the first four or five. Development of home-bred players was blacked out during the war, and officials now are scouting around in England and Scotland for eligibles.

Referees at the games will be officials of the various Hockey Federations affiliated to the I.I.H.F., and it might be advisable if Canada's delegate explained to these that a body-check, however pad-crunching, can still be legitimate.

## IRON ORE SHIPMENTS REACH RECORD

CLEVELAND, Nov. 4 (AP)—Iron ore shipments from upper Great Lakes ports have reached a peacetime record total of 72,214,177 gross tons, compared with the previous mark of 65,204,600 tons set in 1929, the Lake Superior Iron Ore Association reported today.

Ore shipped during October totalled 9,784,550 gross tons, or 575,246 *tons more than was shipped during* October, 1946. Other caroges of 2,042,650 tons were carried last week to lift the season total to its new mark, which compared with ore shipments of 53,108,709 tons during the corresponding period last year.

VANCOUVER, Nov. 4 (CP). — There is more real civilization in the jungles of Africa than there is in Canada, England and the United States, William E. Ryan, British journalist, asserted on his arrival here tonight. Mr. Ryan recently left Africa after spending two years there.

"You can have your airplanes, *streamlined train, ornate hotel and* swank night clubs, but give me the African bush country," Mr. Ryan declared. "With my wife, I lived two years in the heart of the bush country and we found peace and happiness. That is more than you can find in the rest of the world."

Mr. Ryan spent two years in Africa as an emissary of the British Government to make a survey of health conditions. He plans to spend several weeks in British Columbia before returning to England.

1 SKATE SHARPENING MACHINE FOR SALE
SAM BROWN'S
737 Baker St. Phone 1046

"Here is another quote for you," said the Old Timer this morning. "It reads this way: 'We have a fifth column in our midst more dangerous than Fascism ever was.'

"Who said that? It was James McGuire, an official of the Canadian Brotherhood of Railway Employees, and he said it because he was convinced the Comintern had been revived throughout the world with definite instructions to sabotage the trade union movement.

"Speaking for myself, I would say there is plenty of evidence to support Mr. McGuire. Why is it that the ordinary trade union, not under control of Communists, can sit down with management and usually—not always, of course, but usually — arrive at a settlement of wages and working conditions, whereas unions led by Communists stage strike after strike, as often as the leaders think they can hold the support of their members?

"Do Communists want union men to be reasonably prosperous, contented, able to pay their bills, keep their families, have a car and a garden? Not much. Communists—and you have only to read their propaganda to know it — want people *discontented*, poverty-stricken, hopeless. They want them to feel, as they used to say, that the workingman 'has nothing to lose but his chains,' and they manipulate *trades unions cunningly to try to* put the workingmen and women in that frame of mind. If a union led by Communists ever goes more than two years without a strike it is a *miracle*."

* * *

*(The views of the Old Timer are presented weekly in this newspaper under the sponsorship of the British Columbia Federation of Trade and Industry).* F-16

REMEMBRANCE DAY
November 11
*Poppies on sale as usual, give generously.*
Different?
Yes!

Smoke MILLBANK
STRAIGHT CUT
VIRGINIA CIGARETTES

## Senator Starts Cross-Country Ride

Sen. Glen H. Taylor (D., Idaho), astride a roan horse, waves his hat at Seal Beach, Calif., before starting on the first leg of his cross-country ride to "point out to the American people that they are being pushed into a needless war." The Senator will be accompanied by his brother-in-law, whose car will pull a trailer carrying a spare horse. —AP Wirephoto.

## Missing Pilot Has Sweet Tooth

A. N. Monsen (above), veteran of more than a score of years flying in Alaska, was pilot of the Pan-American four-engined clipper that crashed on a flight from Seattle to Juneau with 17 persons aboard.—AP Wirephoto.

At a wedding party in Rome, an alert cameraman caught this closeup of Italy's President, Enrico Denicola, a bachelor, "digging into" a slice of cake. He doesn't care for bread very much.

## Present

Actual size picture of the wedding present to Princess Elizabeth from the Dominion Command of the Canadian Legion, B.E.S.L., which will be presented personally by Prime Minister Mackenzie King. The brooch, a gold maple leaf, has a diamond-encrusted stem with diamonds around the flag on the superimposed Legion crest. It is enamelled in colors.

## Ryder Cup Golfers Chat

Dai Rees (left), British golf star, chats with Byron Nelson (right) as Reg Horne (centre) listens in as the leading golfers of British and American golf gather in Portland, Ore., for Ryder Cup play. Dai Rees and Nelson were rivals in the 1937 match. —AP Wirephoto.

VERSATILE — Mary Crary, (above) New York socialite who toured the European theater during the war in a "one-woman show", has turned her talents to the literary field.

## Mother, 102, at Funeral for Daughter, 82

MORAVIA, Ia., Nov. 4 (AP). — Funeral services were held today for Mrs. Ida Powell, 82. Among the mourners was her mother, Mrs. Martha Hiatt, 102.

## They'll Do It Every Time

Registered U. S. Patent Office

By Jimmy Hatlo

## Marian Martin

A NEW LINE ON YOU

The accent is on sidelines — a smart slim line in Pattern 9328 and a newly different figure flatterer. The front opening with no placket makes this frock so easy to sew.

This pattern gives perfect fit, is easy to use. Complete, illustrated Sew Chart shows you every step.

Pattern 9328 comes in sizes 14, 16, 18, 20; 32, 34, 36, 38, 40, 42. Size 16 takes 3⅝ yards 39-inch.

## Laura Wheeler

CHUBBY AND CUDDLY

What a merry Christmas your little girl will have when she gets this dolly! Chubby doll stands alone —has a feather hair-cut!

Easy-sew doll, 13 inches tall, straw-yarn hair. Pattern 799 has transfer of doll; clothes pattern.

Laura Wheeler's new, improved pattern makes needlework so simple with its charts, photos, concise directions.

Send TWENTY-FIVE CENTS in coins (stamps cannot be accepted) for each pattern to Nelson Daily News, Pattern Dept., 266 Baker Street, Nelson, B.C. Print plainly PATTERN NUMBER, your NAME and ADDRESS.

## AUNT HET

By ROBERT QUILLEN

Pay ain't the only thing people work for. What teachers need most is more people to realize how important they are and treat 'em like they deserve.

SALLY'S SALLIES

"We can't help it if no man ever calls you on the phone, Miss Kenny!"

LI'L ABNER

HENRY

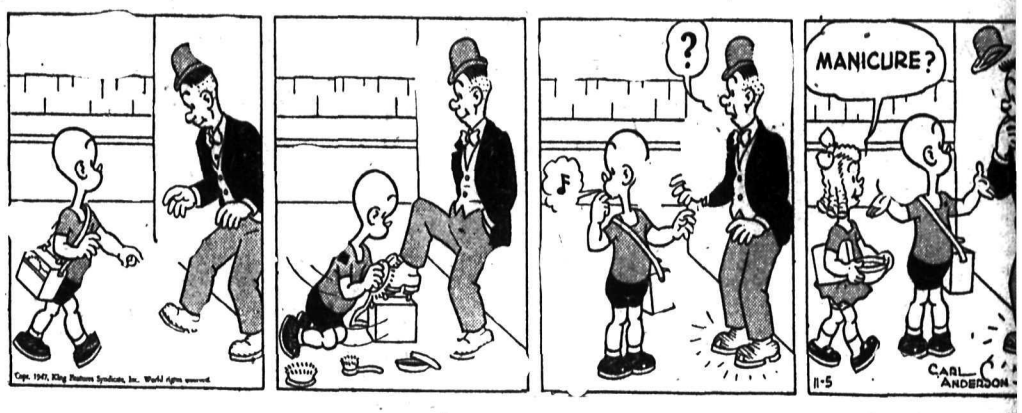


KING OF THE ROYAL MOUNTED

BRINGING UP FATHER

SECRET AGENT

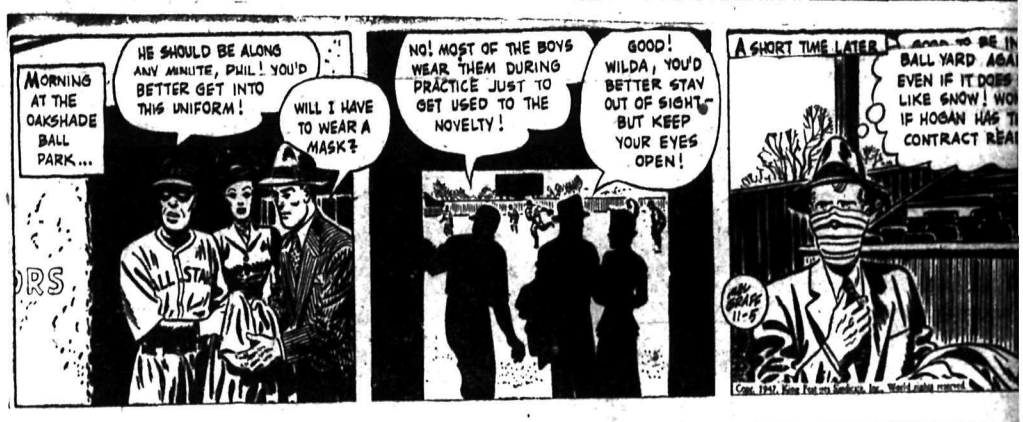


DONALD DUCK

BUZ SAWYER

BLONDIE

# LASSIFIED
## PHONE 144

### HELP WANTED

TED — TOP NOTCH SALES- n to take over territory, South- British Columbia for well- wn Calendar & Specialty Ad- tising House, part time or side- basis. We are anxious to es- lish the right party in this ter- ry before our new attractive calendar series comes out this l. Real opportunity for above rage earnings. State details of experience, coverage, present s carried, etc. Apply Box 6181 ily News.

LEGION MEMBERS LICATIONS WILL BE RE- ved by the Executive up to vember 15th., for the position Caretaker-Janitor of our build- at Nelson, duties to commence uary 1st, 1948. Successful ap- cant will be required to live in building. For particulars of duties, etc., please see Secre- y or the present Caretaker at Canadian Legion.

J. R. WATKINS COMPANY an opening in a rural locality acent to Nelson for a success- man to take over a profitable iness. This is an established te. Applicant must have car. full information apply Spen- Coleman, 208 Anderson St., son.

IS THE OPPORTUNITY FOR ch you have been waiting. You make a minimum of $9.00 or 00 in only a few minutes dem- rating and selling Canada's est selling display sign on a mission basis. Apply Box Daily News.

— GOOD DAILY NEWS er routes are coming open n. Now is the time to place r name on the list to get one these routes. Apply to the son Daily News.

TED — 1 WAITRESS, 1 DISH- her. Wages $22.00 per week. perience unnecessary. 8 hour . Steady position. Apply J. W. geon, Shasta Cafe, Kaslo, B.C.

NTED — WOMAN HOUSE- per-cook for three or four, d pay and home. Write partic- rs. J. M. Harris, Sandon, B.C.

NTED — WOMAN COOK, ll crew. Apply Box 364, Nel- or Ph. 827-R.

### ITUATIONS WANTED

CTICAL NURSE DESIRES k in or near city. Box 9590 ily News.

D COOK DESIRES WORK IN ing camp or logging camp. ll crew. Box 6065 Daily News.

### M, GARDEN & NURSERY

MUT TREES $2.00 AND UP. ing Raspberries 75c doz., $5.50 hundred. Bleeding Hearts, nies, Lily of the Valley. Phone . C. Becker.

T TREES, ORNAMENTALS roses. See H. C. Carne, Agent, ritz Nurseries. Phone 312, Box Nelson, B.C.

PERFECT SOIL SERVICE garden, ranch and farm, Mc- all's Earthworms. 1791 Third Trail, B.C.

### NTED, MISCELLANEOUS

US YOUR SCRAP METALS on. Any quantity. Top prices d. Active Trading Company, Powell St., Vancouver, B.C.

TED — CLEAN COTTON s, buttons removed, 7c pound. ing to Daily News.

YOUR HIDES TO J. P. MOR- n, Nelson, B.C.

TED—CHILDREN'S SKATES, e 10 and 12. Phone 655-L.

### PERSONAL

TOP PRICES PAIR FOR ANTIQUES. Phone 1032 or 640 Baker St.

C. C. HALLERAN, PHONE 1081 for Piano Tuning and Repairs.

WHEN IN VANCOUVER STOP AT Almer Hotel. Opp. C.P.R. Depot.

WAWANESA MUTUAL FIRE INsurance Co. D. L. Kerr, Agent.

SPOT CASH FOR USED GOODS of al lkinds. Phone 1081. Chess, 824 Vernon.

CHARLES WORMINGTON, COMmercial Photographer, Kimberley, B.C. Phone 64.

MEN, WOMEN OVER 40, FEEL old, worn, weak? Want normal pep, vim vitality? Try stimulants, tonics in Ostrex Tonic Tablets. Two economical sizes. At all good drug stores everywhere.

ATTENTION SCHOOL BOARD secretaries. We have a large stock of newsprint, mimeo and bond paper and can fill any order immediately. Daily News Printing Dept., Nelson, British Columbia

FOR OVER 30 YEARS LANDO'S have served B.C. If you want a new fur coat or wish a repair or remodel job drop in or write us. Trade-ins accepted. LANDO'S FURS, 306 Granville St., Vancouver.

MEN'S PERSONAL DRUG SUNdries: 24 samples, $1.00, or 19 Deluxe assorted, $1.00 mailed in plain sealed wrapper. Finest quality, tested, guaranteed. Bargain Catalogue free. Western Distributors, Dept. RN, 85 Ray Bldg., Vancouver.

29¢ LIONS PHOTO 29¢

P. O. Box 434, Vancouver, B.C. Any 8 exposure roll developed and printed 29c. Reprints—4c each. Giant size—7c each. 5x7 Enlargement Coupon with each order.

WOULD YOU LIKE TO KNOW why it is unwise to insulate side walls of existing homes or how much it will cost to put on those asphalt shingles when they are available? We can tell you. Talk to a man who has made a study of insulation and roofing. Write your problems to Box 375 or phone Metcalfe at 836-L. KOOTENAY ROOFING CO.

LADIES! DELAYED MENSTRUAtion? Why worry? Smart women say new, improved, triple-strength Delaye Pills give prompt effective relief for overdue, painful or irregular period. (Regularly $5.00). Our price, $3.00, postpaid via Air Mail in plain, sealed wrapper (C.O.D. if you prefer). Women should keep a box on hand at all times. Order yours right now! Western Distributors, Dept. ACN 85, Ray Building, Vancouver.

NIAGARA
One Trip
AUTO LOANS

Phone first to get an Auto Loan in a single trip, $20-$1,000 on owner's signature.

Life insurance at no extra cost.

NIAGARA

Finance Company Limited
Established 1930
Suite 1. 560 Baker St.
Nelson, Phone 1095

Horses covered with armor in medieval times were known as bardhorses.

### MACHINERY

CUSTOM BUILT
**Sawmills**

We can now supply you with WEBB & GIFFORD SAWMILLS

built to your specifications. Any size from a two-block tie mill up.

These mills are low priced, rugged units, designed to produce accurately sawn lumber and give high production with long life.

For all your sawmill needs phone, write or call at

Nelson Machinery Equipment Co.

814 Hall St. Phone 18

Mining, Milling and Sawmill Machinery
Machinery, Building and Contractors' Supplies.

"If it's machinery you want, consult us."

SCHRAMM PORTABLE COMPRESSORS, all sizes, for rental, complete with drills, breakers, hose, moil points, etc. PURVES E .RITCHIE & SON LIMITED 658 Hornby St., Vancouver, B.C.

CUSTOM MACHINE WORK AND Welding. Cordwood Saws and mandrels. STEVENSON'S MACHINE SHOP, 708 Vernon St., Nelson, B. C.

SAWMILL, WOODWORKING AND Contractors equipment of all kinds. National Machinery Co., Ltd., Vancouver B C

### LIVESTOCK, POULTRY AND FARM SUPPLIES, ETC.

FOR SALE — FIRST $10.00 TAKES 2 Yearling Hens and Rooster Black Langshanks Show Birds. 6-7 week old pigs $10.00 each, 6 hives of bees with feed for Winter and extra Super $25.00 each, extra Supers with drawn combs $2 each J. N. LaRose, Creek St. Nelson.

MINK
For immediate sale—27 mink.
4 Silver Blu
4 Silver Blu Hybrids
19 Standards (Also 12 mink pens)
All for $800.00 or late model car
Write—W. A. Budden
213 Victoria, Nelson.

COW FOR SALE—THIRD CALF, good milking, lot of milk. Reason for selling no place to keep. Apply A. A. Mojelsky, Castlegar, B.C.

**Nelson Daily News**

**Classified Advertising Rates:**

11c per line per insertion, 44c per line per week (6 consecutive insertions), $1.43 per line per month (26 consecutive). Minimum, 2 lines per insertion. Box numbers, 11c extra, covers any number of times.
PUBLIC (LEGAL) NOTICES, TENDERS, ETC.—20c per line, first insertion, 16c per line each subsequent insertion.
FOR PROMPT PAYMENT ALL ABOVE RATES LESS 10%

**Subscription Rates:**

| | |
|---|---|
| Single copy | $ .05 |
| By carrier, per week in advance | .25 |
| By carrier, per year | 13.00 |
| Mail in Canada, outside Nelson: | |
| One month | $ 1.00 |
| Three months | 2.50 |
| Six months | 4.50 |
| One year | 8.00 |
| United States, United Kingdom: | |
| Per year | $12.00 |
| Six months | 6.00 |
| Three months | 3.00 |
| One month | 1.00 |

Where extra postage is required, above rates plus postage

### PUBLIC NOTICES

GOVERNMENT LIQUOR ACT (Section 28)

Notice of Application for Consent to Transfer of Beer Licence

NOTICE is hereby given that on the 17th day of November, next, the undersigned intends to apply to the Liquor Control Board for consent to transfer of Beer Licence No. 7691, issued in respect of premises being part of a building known as Salmo Hotel, situate at Salmo, British Columbia, upon the lands described as Lots Eleven (11) and Twelve (12), in Block Four (4), of Lot Two Hundred and Six A (206-A) Map Six Hundred and Twenty Two (622), Nelson Land Registration District, in the Province of British Columbia, from Leon Celestin Cremers and Bert Carlson to Fred P. Faminow, of Salmo, British Columbia, the transferee.
DATED at Nelson, B.C., this 14th day of October, 1947.
FRED P. FAMINOW.
Applicant and Transferee.

GOVERNMENT LIQUOR ACT (Section 28)

NOTICE OF APPLICATION FOR BEER LICENCE

NOTICE is hereby given that on the 24th day of November, 1947, the undersigned intends to apply to the Liquor Control Board for a licence in respect of premises being part of a building known as Pinehurst Inn, situate at South Slocan, British Columbia, upon the lands described as part of Parcel No. Two (2), Explanatory Plan 716-I of, Parcel No. 1, of Sub-lot "B" of Lot 303, according to Map numbered 872, Group 1, Kootenay District, Nelson Land Registration District, in the Province of British Columbia, for the sale of beer by the glass or by the bottle for consumption on the premises.
DATED this 27th day of October, 1947.
William James Gordon Oliver.

CORPORATION OF THE CITY OF NELSON

COURT OF REVISION

Public notice is hereby given that the first sitting of the Court of Revision will be held in the Council Chamber of the City Hall on Saturday, the 15th day of November at 11 o'clock a.m. for the purpose of correcting and revising the Voters' List for the ensuing year.
W. A. GORDON,
City Clerk,
Nelson, B.C.
November 2nd, 1947.

THE CORPORATION OF THE VILLAGE OF SALMO

Take note that the revised list of voters for the above Village is now posted at the Salmo Post Office. The Court of Revision for any alterations of this list will be held at the Community Hall, Salmo, on November 15, 1947 at 10:00 a.m. to 12:00 noon.
Commissioners of the Village of Salmo.

CORPORATION OF THE CITY OF SLOCAN

The Court of Revision for the purpose of revising and correcting the Voter's list for the Corporation of the City of Slocan, will be held in the School Building, on Saturday, Nov. 15th, 1947, at 7:30 p.m.
W. E. GRAHAM,
City Clerk.
Slocan, B. C.,
Nov. 1, 1947.

### ROOM AND BOARD

WANTED — BOARD AND ROOM for 2 young men immediately, vicinity of Civic Centre if possible. 755-L evenings.

WANTED — ROOM AND BOARD for single man. Central location. Phone 527 or write Box 6154 Daily News.

### PETS, CANARIES, BEES, ETC.

BOARD AND ROOM FOR YOUR pets. Leave your dog or bird with us while on that vacation. Prices according to size. Mrs. H. Davidge, Nanatal Kennels, Wynndel, B.C.

## DAILY CROSSWORD

**ACROSS**
1. Melody
5. Circumstance
9. Clasps
11. Edible, purple seaweed
12. Apportion
13. Eat away
14. Turkish title
15. Simpleton
17. Born
18. Orders under seal
20. Descried
23. Dregs
27. Inclines
28. Canal boat
29. Dip out, as liquid
30. Despoil
31. Glistened
33. Chinese silk
36. Strange
37. Donkey
40. Artist's stand
42. Long-legged bird
44. Rectify
45. Italian poet
46. Vegetables
47. Vessel
7. Give over
8. Woody perennial
10. Shops
11. Remaining
16. Help
18. Alcoholic beverages
19. One under bondage
20. Old measure of length
21. Body of water
22. Tablet
24. Epoch
25. Ovum
26. Observe
28. United
30. Measure of length
32. Interior of a ship, below decks
33. Ooze
34. Curved bar on horse's collar
35. On the ocean
37. River (It.)
38. Bristlelike organ
39. Let it stand (print.)
41. Half ems
43. Talk

**DOWN**
1. A king of Israel
2. Part, as in a play
3. Badly
4. Fuss
5. Distant
6. River (Eng.)

Yesterday's Answer

CRYPTOQUOTE—A cryptogram quotation

Z M D I  R N V V R B  X O E H A  Q B I B  E B T B I
Y Q H B  V M  V B O I  B O W X  M V X B I
B Z B A — Q O V V A.

Yesterday's Cryptoquote: A WISE MAN IS NEVER LESS ALONE THAN WHEN HE IS ALONE — SWIFT.

### MOTORCYCLES, BICYCLES AUTOMOTIVE,

**Cadillac**

Seven Passenger Sedan in A-1 condition. 52,734 mileage.

MRS. S. G. BLAYLOCK,
R.R. 1, Nelson, B.C.

FOR SALE—1937 DIAMOND T 2½-ton truck, flat deck, wheel base 175 in. Licensed, $450 cash. Apply George Munch, Silverton, B. C.

1—1941 3-TON INTERNATIONAL truck, with 5 yd. dump box and hoist. Ready to go to work. Apply Frank Vesper, Yahk, B.C.

FOR SALE — 1929 CHRYSLER 75 Sedan. Excellent condition. Apply L. Neilsen, Royal Hotel, Nelson, Sat., Nov 1 from 10 a.m. to 6 p.m.

FOR SALE — 1946 JEEP. LOW mileage. Reasonable price. K. Stralaff, Passmore, B.C.

FOR SALE—1938 DODGE — GOOD rubber, heater, best running condition. Apt. 2, 507 Railway St.

NEW AND USED PARTS FOR ALL makes of cars. City Auto Wreckers. Box 24. Granite Road

FOR SALE — 1936 FORD COACH. Good condition. Box 265, Nelson.

### FOR SALE, MISCELLANEOUS

**SINGER**
FOR EARLY XMAS SHOPPERS

JUST ARRIVED
Singer Electric Irons
Singer Electric Folding Irons
Large assortment Sewing Boxes

SPECIAL
Collapsible Sewing Baskets
Regular price, $3.95—While they last ..... $2.95

New shipment lovely Aprons While they last, each ..... 98c

For Xmas Gifts call in and browse around.

SINGER SEWING MACHINE CO.

CHENILLE SPREADS $4.89 Manufacturers clearance, first quality for double or single beds, in all beautiful two-toned or solid colors, worth double the price. Also ladies' chenille housecoats, very closely tufted $5.39. Sizes 14-20 in blue, rose, wine, turquoise. Sent C.O.D. plus postage, money refunded if not satisfied.
HANDICRAFT DISTRIBUTORS
254 Sherbrooke Street, West
Montreal, Que.

RIFLES—.303 BRITISH ENFIELD converted Sporting Model; High-Power Precision Repeaters; 26" barrel; weight approx. 7 lbs.; complete with all sights; excellent new condition; guaranteed; valued over $125.00; sacrifice, $65.00. Will ship C.O.D. Write Carloff, 537 Besserer St., Ottawa, Ont.

FOR SALE — SMALL BRICK-lined Gurney heater with pipes and floor board, used 6 mths. Two-burner electric stove with oven. Phone 443-L.

FOR SALE — 1 FRIGIDAIRE, FIN coil. 6½ ft. long, 12 inches wide. Suitable for window or box. Phone 295. Fairview Cash Market, Nelson.

FOR SALE — 6 CORDS DRY poplar wood. 4 feet long. $10 per cord delivered. Apply to Mike Relkoff, Granite Road.

ONE SCANDELLI 5 SWITH PIano accordion for sale. Excellent condition. Write Box 5, New Denver.

FOR SALE — LADIES' WHITE skates and boots. Size 6. Phone 1235-L.

FOR SALE — SPRINGFILLED mattress and bedstead, also other household items. Phone 4-W. Balfour.

FOR SALE — DRY WOOD $7.00 per load. $13.00 double load. Phone 967-L-2.

JACK BOYCE'S GUN EXCHANGE. Guns for sale and exchange. Guns of all types wanted.

FOR SALE—1 MAYTAG WASHER, 2 square tubs and stand, $75. Phone 1340-R.

PIPE — FITTINGS—TUBES, SPEcial low prices. Active Trading Co., 916 Powell St., Vancouver

### LOST AND FOUND

LOST — BETWEEN 4X BAKERY and Shortys' Repair Shop, wallet with identification and driver's license. Phone 171. Reward.

LOST — AT SILVER SLIPPER dance, china flower brooch. Please Phone 213-R.

WOULD PARTY WHO GOT THE wrong rubber at Soroptimist Bridge Oct. 22nd. Phone 557-R.

LOST — ROLLED FELT MATtress. Finder phone 1116. Reward.

### RENTALS

BUSINESS COUPLE, NO CHILdren, require modern three or four-room self-contained apartment or bungalow. Thoroughly reliable with excellent references. May be exchanged for modern apartment in Vancouver, if desired. Contact Mr. Croft Haynes, care of Hume Hotel.

MANAGER OF LOCAL CONCERN to be permanently resident in Nelson urgently requires suite or small house suitable for young couple with two children. Box No. 3878 Daily News.

WANTED — FURNISHED OR UNfurnished house or apartment, with 2 bedrooms. Apply Civic Centre Commission office.

MODERN BUNGALOW CABIN available for Winter months. Ferry Auto Court. Phone 387-R-1.

LIGHT HOUSEKEEPING, SUITable for business couple. Box 6158 Daily News or Phone 335-X.

FOR RENT — COMFORTABLE large double room. Phone 329-L.

GARAGE FOR RENT—APPLY 403 Richards or Phone 961-R.

### PROPERTY, HOUSES, FARMS

**FOR SALE**

1. Bungalow home, all rooms on ground floor. 2 bedrooms, etc., dining room and living room with open fireplace. Corner lot on Nelson Ave. Immediate occupancy. This is not a new house, but is very well planned. Some terms. Price ..... **$3300**

2. Approximately one acre adjoining city. Close to city limits. Water available, good road passes property. Price ..... **$1100**

3. 6-Mile Coffee Shop, on main highway. Building 26 x 18 ft. Readily convertible into dwelling. Lot 50 x 50 ft. Operated very profitably during season. Price ..... **$1600**

4. Lovely summer cottage at Queen's Bay. Modern conveniences, fireplace. Can be lived in all year round. Some terms ..... **$2575**

5. One of the best homes in town. 3 bedrooms and A-1 sleeping porch. Large living room and dining room. Maple floors. Open fireplace. Hot water heat. Close in location. Some terms. Occupancy 30 days. Price ..... **$6300**

6. Ranch home on main highway, close to lake shore, beautiful view of Kootenay Lake. Consists of well built residence, 4 bedrooms, large living rooms, open fireplace, dining room, etc. Stone foundation, furnace. Also first class cottage, 2 bedrooms, etc. Barn, double garage, electric light plant, small orchard and vegetable garden, grass tennis court, stream runs through property. Price ..... **$15,750**
Some terms.

7. Very nice appartment and rooming house with stores. Approximately 31 rooms. Furnished, neat and clean. Excellent location. Very good revenue. ½ cash. Price ..... **$26,000**

**C.W.Appleyard & Co. Ltd.**

Real Estate, General Insurance
392 Baker St.
ESTABLISHED 35 YEARS

COUNTRY STORE
BUTCHER'S SHOP
POST OFFICE

Includes building, large cooler, full equipment, all fixtures, stock. Facts prove established business with steady income. Cash price ... **$7500**

Robertson, Hilliard, Cattell Realty Co. Ltd.

532 Ward St. Nelson, B.C.

FOR SALE — IN LARDEAU VALley, 7 miles North of Kootenay Lake, 80 acres timberland cruised for 285 M.B.F. Fir, Pine and Hemlock. Adjacent to saw mill. ¼ mile from school and highway, with road into property. 20 acres suitable for agriculture. $1000.00 cash gives clear title. Mrs. A. McQueen, Kaslo, B.C.

FOR SALE—SMALL BUNGALOW, three rooms and bath. Hardwood floors, cement foundation, full basement, garage, two lots in garden and fruit. Close in. $4000 cash. Immediate occupancy. Ph. 292-X.

WHY NOT REFINANCE YOUR mortgage on the Yorkshire Savings and Loan Monthly Reduction plan at 6 per cent. C. W. Appleyard.

FOR SALE—NEW 6 ROOM HOUSE with furnace, garage in basement. 1814 Stanley St. Also for sale, coal apply, 606 Front Street.

2 FINE LOTS FOR SALE IN Fairview. Good location. Phone 1149.

URGENTLY NEED TO RENT—4 or 5 roomed house. Phone 1332-R.

### BUSINESS AND PROFESSIONAL DIRECTORY

**ASSAYERS AND MINE REPRESENTATIVES**

E. W. WIDDOWSON & CO. Assayers 301 Josephine St., Nelson.

H. S. ELMES, ROSSLAND, B. C. Assayer, Chemist, Mine Represnt.

W. G. THOMSON & CO. — Assayers & Metallurgists. All work given prompt attention. 1155 Pender St., W. Vancouver, B.C.

**CHARTERED ACCOUNTANT**

ROGER M. HOYLAND
Chartered Accountant
815 Victoria St. Trail Phone 336

**CHIROPRACTORS**

J. COLIN McLAREN, D.C., CHIROpractic X-ray, Spinography. Strand theatre Bdg Trail. Ph. 328

**DIAMOND DRILLERS**

NATIONAL DIAMOND DRILLING Co., Ltd., Drilling and Bit Service. Box 508 Rossland B.C.

**ENGINEERS AND SURVEYORS**

R. W. HAGGEN, MINING AND Civil Engineer, B. C. Land Surveyor, Rossland and Grand Forks.

BOYD C. AFFLECK, 218 GORE ST. Nelson, B. C., Surveyor Engineer.

**TIMBER PROPERTIES**

T. A. Clarke, Forest Engineer, 425 Baker Street, Nelson. Phone 1306. Cruising, Investigations and Administration.

**INSURANCE AND REAL ESTATE**

CHAS F. McHARDY, INSURANCE Real Estate — Phone 135.

**MACHINISTS**

BENNETTS LIMITED
Machine Shop, acetylene and electric welding, motor rewinding
Phone 593 334 Vernon St

STEVENSON'S MACHINE SHOP—Specialists in mine and mill work. Machine work, light and heavy 708 Vernon St. Nelson Ph 98

**SECOND HAND STORES**

What have you? Ph. 534, Ark Store.
WE BUY, SELL AND EXCHANGE.

# TORONTO STOCKS

| MINES | |
|---|---|
| Amal Larder | .62 |
| Anglo-Huronian | 8.40 |
| Ansley | .04 |
| Arjon | .15 |
| Armistice | .53 |
| Astoria | .12½ |
| Atlas | .18 |
| Aubelle | .14 |
| Aumaque | .31 |
| Aunor | 4.30 |
| Bagamac | .35 |
| Base Metals Mining | .10½ |
| Bear Exploration | .60 |
| Beattie Gold Mines | .80 |
| Beaulieu Yellowknife | .37 |
| Bellekerre | 7.50 |
| Bevcourt | .63 |
| Bidgood Kirkland | .24 |
| Bobjo Mines | .15 |
| Bonetal | .23 |
| Boycon | .09 |
| Bralorne | 11.25 |
| Broulan | .30 |
| Buffalo Ankerite | 2.91 |
| Bufadison | 1.15 |
| Buffalo Canadian | .19 |
| Buffalo Red Lake | .2 |
| Calin Flin Flon | .07½ |
| Campbell R L | 3.00 |
| Can Malartic | .80 |
| Cariboo Gold Quartz | 2.85 |
| Castle-Trethewey | 1.22 |
| Central Patricia | 1.90 |
| Centremaque | .19 |
| C Porcupine | .38½ |
| Chesterville | 3.00 |
| Citralam | .05½ |
| Cochenour | 2.75 |
| Coin. Lake | .30½ |
| Colomac Yellowknife | .08 |
| Coniaurum Mines | 1.25 |
| Consolidated M & S | 90.50 |
| Conwest | 1.80 |
| Crestaurum | .25 |
| Croinor | 1.07 |
| Delnite | 1.75 |
| Dickenson Red Lake | 1.16 |
| Discovery | .76 |
| Diversified | 1.30 |
| Dome Mines | 2.75 |
| Donalda | 1.24 |
| Duquesne | .70 |
| Duvay | .16 |
| East Amphi | .35 |
| East Malartic | 1.91 |
| East Sullivan | 3.50 |
| Elder | .84 |
| Eldona | 1.35 |
| Falconbridge Nickel | 4.25 |
| Fed Kirkland | .07 |
| Francoeur | .13 |
| Frobisher | 2.37 |
| Giant Yellowknife | 6.10 |
| Gillies Lake | .20¼ |
| God's Lake Gold | 1.07 |
| Gold Crest | .22 |
| Gold Dale | .16¼ |
| Gold Eagle | .06 |
| Golden Arrow | .17 |
| Golden Gate | .20 |
| Golden Manitou | 2.05 |
| Gold Vue | .30 |
| Grandoro | .12½ |
| Gunnar Gold | .31 |
| Hallnor Mines | 4.50 |
| Hard Rock Gold | .35 |
| Harker Gold | .13 |
| Harricana | .11 |
| Hasaga | 1.00 |
| Heath | .13½ |
| Heva Cadillac | .33½ |
| Hollinger | 11.50 |
| Homer | .08 |
| Hosco | .52 |
| Hudson Bay M & S | 43.50 |
| Howey | .32 |
| Indian Lake | .08 |
| Inspiration | .47 |
| Inter Nickel | 34.75 |
| Int Uranium | .79 |
| Jacknife | .07 |
| Jack Waite | .09½ |
| Jason | .18 |
| Jellicoe | .05 |
| Joliet Quebec | .47 |
| Kayrand | .09 |
| Kenville Gold | .35 |
| Kerr-Addison | 15.85 |
| Kirk-Hudson | .74 |
| Kirk Townsite | .26 |
| Kirkland Lake | 1.99 |
| Labrador | 6.00 |
| Lake Dufault | .51 |
| Lake Shore Mines | 14.65 |
| Lamaque Gold | 6.25 |
| Lapaska | .23½ |
| Leitch Gold | 1.25 |
| Lexinden | .11½ |
| Lingman Lake | .66 |
| Little Long Lac | 1.70 |
| Louvcourt | 1.63 |
| Lynx | .10 |
| Macassa | 3.50 |
| MacLeod Cockshutt | 2.54 |
| Marlon Rouyn | .36 |
| Madsen Red Lake | 3.45 |
| Malartic Gold F | 2.00 |
| Marcus | .40 |
| McIntyre-Porcupine | 62.75 |
| McKenzie Red Lake | .62 |
| McMarmac | .33 |
| McWatters | .18 |
| Mining Corporation | 8.05 |
| Moneta | .45¼ |
| Mosher | .15 |
| Negus | 2.08 |
| New Bidlamaque | .06¼ |
| Nib | .08 |
| Nicholson Mines | .08½ |
| Nipissing Mining | 1.30 |
| Noranda | 45.75 |
| Norbenite | .40 |
| Normetal | 1.57 |
| Norseman | .09¾ |
| North Canada | .55 |
| North Inca Gold Mines | .34 |
| O'Brien Gold Mines | 2.45 |
| O'Leary | .15 |
| Omega Gold | .06½ |
| Omnitrans Exploration | .11 |
| Orenada | .13 |
| Osisko Lake | 1.25 |
| Pamour Porcupine | 1.78 |
| Paramaque | .09⅝ |
| Paymaster | .43 |
| Pend Oreille | 2.16 |
| Perron Gold | .86 |
| Picadilly | .10 |
| Pickle Crow Gold | 2.60 |
| Pioneer | 3.80 |
| Powell Rouyn Gold | .85 |
| Preston East Dome | 2.18 |
| Quebec Gold | .55 |
| Queenston | 1.00 |
| Quemont | 15.25 |
| Regcourt | .16½ |
| Richmac Gold Mines | .22 |
| Roche L L | .06½ |
| Rouyn Merger | .27 |
| San Antonio Gold | 4.60 |
| Sannorm | .22 |
| San Rouyn | .65 |
| Shawkey | .16 |
| Sheep Creek | 1.00 |
| Sherritt Gordon | 2.99 |
| Sigma Rouyn | 9.50 |
| Sladen Malartic | .43 |
| Springer | 1.43 |
| Stadacona | .71 |
| Starratt Olsen | .90 |
| Steep Rock | 2.34 |
| Sullivan Cons | 2.10 |
| Surf Inlet | .19 |
| Sylvanite | 2.15 |
| T C Resources | .72 |
| Taku River Gold Mines | .68 |
| Teck-Hughes Gold | 3.95 |
| Thurbois Mines Ltd | .21 |
| Toburn Gold Mines | .67 |
| Towgamac | .11¼ |

| | |
|---|---|
| Upper Can | 2.35 |
| Ventures | 7.35 |
| Vicour | .13 |
| Waite Amulet | 4.65 |
| W Malartic | .14 |
| Woltsey | .11 |
| Wright Hargreaves | 3.10 |
| Yellorex | .21 |
| Ymir Yankee Girl | .10 |
| **OILS** | |
| Anglo-Can | 1.70 |
| British American | 23.25 |
| British Dom | .18 |
| C & E Corp | 2.51 |
| Calmont | .41 |
| Chemical Research | .60 |
| Dalhousie | .39 |
| Davies Petroleum | .12 |
| East Crest | .06½ |
| Foothills | 2.62 |
| Home Oil | 4.25 |
| Imperial | 13.85 |
| Inter ePtroleum | 13.15 |
| Mid Continent | .07¾ |
| Okalta | .80 |
| Pacalta | .08 |
| Pacific Pete | .88 |
| Royalite | 16.00 |
| United | .06 |
| **INDUSTRIALS** | |
| Abitibi Power | 18.00 |
| Abitibi Power pfd | 20.85 |
| Algoma Steel | 52.50 |
| Bathurst A | 21.50 |
| Beatty | 40.50 |
| Bell Telephone | 174.00 |
| Brazilian Traction | 21.00 |
| Brewers & Distillers | 15.75 |
| B A Oil | 23.00 |
| B C Packers | 13.85 |
| B C Power A | 25.25 |
| B C Power B | 2.50 |
| B C Pulp | 75.00 |
| Building Products | 30.00 |
| Canada Bread | 8.50 |
| Can Brew | 24.00 |
| Canada Canners | 21.00 |
| Can Car & Foundry | 12.75 |
| Canada Car & Fdy A | 16.25 |
| Canadian Celanese | 58.00 |
| Can Cement pfd | 18.75 |
| Can Dredging | 27.00 |
| Can Ind Alcohol A | 16.00 |
| Can Malting | 48.00 |
| Can Marconi | 2.00 |
| Can Packers | 37.50 |
| Can Pacific Rly | 13.65 |
| Coast Copper | 1.15 |
| Cockshutt Plow | 11.65 |
| Cons Paper | 19.00 |
| Distillers Seagrams | 18.35 |
| Dominion Bridge | 31.00 |
| Dom Foundries | 29.25 |
| Dom Steel & Coal B | 16.50 |
| Dom Tar & Chem | 25.00 |
| Dom Textile | 107.50 |
| Famous Players | 17.75 |
| Fanny Farmer | 49.50 |
| Ford of Canada A | 22.50 |
| Gatineau | 19.25 |
| Gatineau 5% pfd | 109.50 |
| Gen Steelwares | 15.75 |
| George Weston | 27.00 |
| Goodyear Tire | 102.15 |
| Gt Lakes Paper | 18.35 |
| Gypsum Lime | 15.00 |
| Hamilton Bridge | 7.50 |
| Hiram Walker | 26.50 |
| Imp Oil | 13.85 |
| Imp Tobacco | 13.75 |
| Int Metals | 29.75 |
| Int Nickel | 34.50 |
| Kelvinator | 25.25 |
| Lake of the Woods | 33.00 |
| Loblaw A | 30.15 |
| Loblaw B | 29.00 |
| Maple Leaf | 13.50 |
| Massey Harris | 16.50 |
| Massey Harris pfd | 27.65 |
| McColl Front | 26.00 |
| McColl Front pfd | 100.00 |
| Moore Corp | 74.75 |
| Nat Steel Car | 22.50 |
| Page Hershey | 28.00 |
| Powell River | 37.75 |
| Power Corp | 14.50 |
| Shawinigan | 31.75 |
| Sicks Brew | 15.15 |
| Simpsons pfd | 103.00 |
| Southam | 18.00 |
| Steel of Canada | 75.00 |
| Steel of Can Pfd | 78.50 |
| Union Gas | 9.35 |
| United Corp | 18.25 |
| United Steel | 8.00 |
| Winnipeg Elec pfd | 99.50 |
| Winnipeg Elec com | 20.25 |

## BIG BEND HIGHWAY CLOSED FOR WINTER

**VICTORIA, Nov. 4 (CP).—The Big Bend Highway between Revelstoke and Golden, part of the Trans-Canada Highway link, has been closed to through vehicular traffic for the Winter, the Public Works Department has advised the B.C. Government Travel Bureau.**

**Reopening date next Spring will be decided on local conditions.**

## Another Wave of Terrorism Expected In Indian Dispute

NEW DELHI, Nov. 4 (AP). — A diplomatic observer declared today that unless there is some agreement or compromise soon to settle the Pakistan-India dispute over Kashmir the Indian sub-continent is in for "another wave of serious disorders."

Neither of the new Dominions has the facilities for fighting a major war, but a breach in relations might result in economic reprisals, border incidents and further communal killing such as occurred in the Punjab and elsewhere recently, the observer said.

The Government of India continued to pour troops and arms into Kashmir to fight Moslem tribesmen invading that Northern Province. An entire Sikh battalion was flown from the Punjab to Jammu, in Southern Kashmir, yesterday.

## Denmark Premier Offers Resignation

COPENHAGEN, Nov. 4 (Reuters) —Prime Minister Knud Kristensen announced today he would offer the resignation of his Government because of his failure to reach agreement with the parties formerly supporting it.

Kristensen, who took office in November, 1945, at the head of a Liberal Coalition Government, was defeated on a non-confidence motion last month, and appealed to the country in a general election.

The election results left the position of the Government unclear. Both the Liberal (Agrarian) Party of Kristensen and his chief opponent, the Social Democrats, made gains.

CLASSIFIED DISPLAY

**WHAT TO DO UNTIL YOU CAN GET A NEW CAR**

New cars are still very scarce. It may be a long time before there are enough to fill orders. Therefore your present car—no matter what its age—is a very valuable piece of property. *Treat it as such!*

If it is a Chrysler or Plymouth, we urge you to bring it in for a periodic check and tune-up. This is an economical service and will surely save you money in the long run. And any time that work needs to be done on your car, remember that we have the special tools, factory-engineered and inspected parts and trained mechanics needed to do it quickly and economically.

PEEBLES MOTORS LTD.
Phone 1090

CHRYSLER APPROVED SERVICE FARGO PLYMOUTH
THE SIGN OF BETTER SERVICE

No Revealing Outlines with KOTEX
Buy Today!
ECONOMY BOX of 48
$1.19
MANN'S DRUG STORE

BATH, England (CP) — Because Bath Educational Committee decided that a stage production of Robert Louis Stevenson's "Treasure Island" had "no educational value," school children listened to a symphony concert instead.

Guaranteed Watch and Clock Repairs
LEN CUTLER
PHONE 773-R2

Have the Job Done Right
SEE
VIC GRAVES
MASTER PLUMBER
PHONE 815

RADIATOR REPAIRS
Cleaned and Recored
JIM'S RADIATOR SHOP
801 Ward St. Phone 63

J. A. C. LAUGHTON
Optometrist
Suite 205
MEDICAL ARTS BUILDING

Have your Furniture Expertly Recovered at the
NELSON UPHOLSTERY
413 Hall St Phone 146

RELIABLE SERVICE at Reasonable Cost
THE Smedley Garage Co.
Vernon St., Nelson

We Specialize in Hospital and Medical Coverage
For information contact
STUART AGENCIES
577 Baker St., Nelson, Phone 980

Electric Toasters
$7.95 and up
Nelson Electric Co.
General Electric Appliances
Phone 260 574 Baker St.

# Trojan Import Top ORFU Scorer

TORONTO, Nov. 4 (CP). — Joe Farley, an American import, won the scoring championship of the Ontario Rugby Football Union senior series in his first year in the Canadian game with 38 points in 10 games. But the outside wing of Ottawa Trojans trails far behind Bob McFarlane of Western Mustangs and Virgil Wagner of Montreal Alouettes, engaged in a sizzling neck-and-neck race for the all-Eastern honors.

Statistics compiled by The Canadian Press show that the husky McFarlane, chief payoff back of the high-scoring Mustangs, tops all intercollegiate scorers with his 52 points in four games. He has eight points less than Wagner, leader in the Big Four union, whose 60 points were rolled up in 11 starts.

GAINS 17 POINTS

McFarlane picked up 17 points Saturday against Queen's, best individual scoring performance of the weekend. His scoring average is 13 points a game and he has tallied eight touchdowns, one single and 11 converts. Wagner, a native of Belleville, Ill., in his second season with the Alouettes, picked up two touchdowns Sunday against Hamilton Tigers to bring his total for the season to 12 five-point majors.

Gordon Miller of the Wildcats bounced from sixth place to second with a pair of touchdowns Saturday which brought his season point total to 33. Gordon Lawson of the Wildcats picked up 15 points on three touchdowns Saturday to rise to third place from 14th with 30 points.

Joe Krol of Toronto Argos stands second to Wagner in the Big Four with 39 points. With only one more game to go the Alouettes half seems certain to win the Union scoring title which he shared with Krol last season.

# To Take Steps To Remedy Flying Sawdust

Compliance with a request from local branches of the Brotherhood of Railroad Carmen and Yardmen asking removal of a flying sawdust hazard, was expressed in a letter from the W. W. Powell Lumber Company, read at City Council Monday night.

Arrangements are now under way to have shavings and sawdust removed, the letter explained, if the problem is then unsolved, the Company is prepared to install a sawdust burner.

City Council authorized that the local C.P.R. Brotherhoods concerned be advised that "steps to remedy the situation are being taken immediately."

Last Monday delegates of the two Brotherhoods appeared before Council asking its support in their fight for removal of the hazard of flying sawdust, which, they stated, had laid several C.P.R. employees off their jobs through eye injuries.

ELLISON'S ROYAL PATENT PASTRY FLOUR
BEST FOR CAKES AND PASTRY
GUARANTEED TO SATISFY
Your Grocer Has It.

SEE
MURPHY'S
FOR
PAINTS — VARNISHES
KALSOMINES
745 Baker St. Phone 555

CAMPBELL, SHANKLAND & IMRIE
Chartered Accountants
Auditors
560 Baker St Phone 235

ONE STOP DOES IT
COMPLETE WINTERIZING SERVICE
Warning! Will Your Car Start Tomorrow Morning?
IF IT WON'T START PHONE 75 FOR FAST SERVICE
One of these frosty mornings your car may sputter and cough and gasp — then die. Maybe it won't start at all. Why take the chance of damaging your car, running down your battery and ruining your disposition—not to mention the expense and inconvenience. Stop in for complete winterizing service . . . motor tune-up, lubrication, anti-freeze and battery check. Do it today!
ONE STOP DOES IT!
CUTHBERT MOTORS Limited
DODGE - DE SOTO DEALERS
Opposite Post Office — Nelson, B.C. — Phone 75

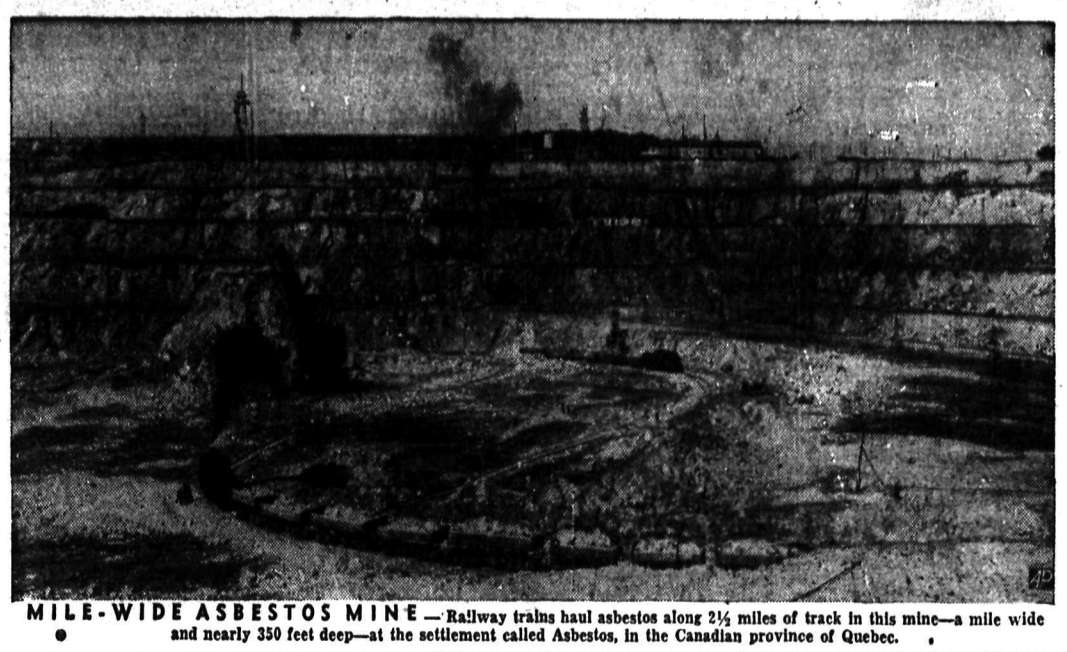

MILE-WIDE ASBESTOS MINE — Railway trains haul asbestos along 2½ miles of track in this mine—a mile wide and nearly 350 feet deep—at the settlement called Asbestos, in the Canadian province of Quebec.

# *By the Starting Gate*

## . . . Premier King Barely Makes Big Beth
## . . . Nobody is Exempt From Close Calls

Looks as though the sirens must have been screaming in New York, to give Prime Minister Mackenzie King's taxi the right of way to the Cunard-White Star dock, Saturday, to barely make the Queen Elizabeth, as they were hauling in the gang-plank. Between receiving the New York Canadian Club's medal for doing a nice job of promoting good will between two neighbors, and doing some last minute shopping, perhaps in anticipation of his visit to Queen Wilhelmina, so long Canada's guest, our Mac just got through the gate.

It makes a good story, and it would have been a still better one if he had had to overhaul Big Beth by fast tug or by flying-boat.

Everyone has missed means of transportation some time—hay-wagon, streetcar, bus, train, steamer, or aircraft. Everyone has also "just made it" after a violent dash of some kind, and had that thankful and triumphant feeling.

**My own most violent try, as I remember it, was in Dartmouth, N. S., in 1904. I suddenly woke up to the fact that the steam ferry to Halifax was nearly due, and I was a mile or more from the dock. I had to make it, in order to catch the evening train for my home in Kings County, or be marooned for a day and a half in Halifax, till Monday morning. I started off at a jog-trot, heard the ferry blow, and finally within two or three blocks of the dock caught sight of black smoke pouring from a funnel.**

**Pumping my knees violently, I made the ferry-house just as there was a warning toot, dashed into the ominously empty waiting room, shoved my money at the ticket-window, and in practically one motion was through the turnstile, and in the open air, bound headlong for the ferry. Horrors! It was already moving out, with a gap of three or four feet visible between the concave edge of the approach and the steel-shod convex end of the ferry-boat. On I plunged, down the declivity, and on reaching the edge made the best running broad jump of my career, sailing over six or seven feet of salt water, to land sliding on the steel plates that rimmed the deck.**

**The passengers who formed a wall in front of me al istared. There was nary a cheer, or a congratulatory remark. Nova Scotians are pretty solemn-choly anyway. "Well, I made it! That's all that really matters," I gasped. Then I glanced over my shoulder. The water gap, instead of being 20 feet wide, had now closed. The ferry was arriving, not departing!**

While Prime Minister King made the ocean liner all right, I can remember one Provincial Premier who missed his train, and when I say "his" train, I mean just that.

Premier Roblin of Manitoba—Rodmond Palen Roblin was his full name—had made arrangements to go out to some big Conservative fandango at some branch line point, and make a big political speech. It was Winter. He couldn't afford to lose a day's work in his department in order to take the regular train, which went out in the morning—perhaps there was the weekly Cabinet meeting also, so he ordered a special train to run him out early in the evening, and get him there in time for the main event.

"Fergie", City Editor of the Winnipeg Telegram at that time, assigned a young reporter-in-training, so to speak, from Ontario, to the routine job of going to the C.P.R. station and watching the Premier pull out on his train. It was good for a short paragraph, as the speech story would come in by wire, or perhaps was already in type.

When the young fellow wandered in a couple of hours later, and didn't make any gesture toward writing his paragraph, Fergie asked him:

"Where's the story on Roblin?"

"There isn't any story," replied the cub.

"Why isn't there a story?"

"He didn't go."

"Why didn't he go?"

"The train didn't wait for him."

GATE HELD AGAINST PREMIER

It was a peach of a story when Fergie extracted it from the blissfully innocent cub, whose "nose for news" was practically non-existent. Roblin was two or three minutes late. The conductor apparently set a dead-line, presumably on the dispatcher's instructions. Roblin arrived at the iron grill, but the gateman wouldn't let him through, and wouldn't accept his contention that the special train on a nearby track was his. The Premier was still arguing and gesticulating when presently the train slowly steamed off without him.

What happened to the dumb railroaders concerned I never heard. But I knew of one gate-man who was fired by the Station-Master on a story appearing in one of the Winnipeg papers about his refusal to let some one through the grill to assist a crippled woman relative get to her train.

VAN HORNE MISSED NO. 1

Another distiguished man who missed a train out of Winnipeg was Sir William Van Horne, Chairman of the Board of Directors of the C.P.R. in my time. This was before the C.P.R. had built the Royal Alexandra Hotel (popularly, the Royal Aleck), beside the tracks, and he had to drive, by horse-cab, from the Clarendon Hotel on Portage Avenue. I had interviewed him earlier. He was five minutes late, and No. 1 pulled out for the West without him. He told the reporters the conductor had done right not to hold the train for him.

I recall one more episode of which the same cub reporter already mentioned was the hero, before it was decided he was too innocent to be worth trying to develop into a newspaperman.

There was a killing one night somewhere along Nena Street, and Fergie gave this cub—the only reporter available—full instructions of the points to ask about, and had him catch a Belt Line streetcar, which would land him at the correct address. I don't remember the details of the slaughter—I think a man killed his wife. At all events, it was immediately reported to the police, and a tip quickly reached our office.

**After midnight, when the murder story was all that the paper was waiting for, the cub finally showed up, without any notes, and reported to Fergie:**

**"Sergt. Weisenheimer says the police will give the papers full details tomorrow morning."**

Now Weisenheimer—or whatever the name actually was, for I have forgotten everything about it except that it was a long German-sounding one—was not the name of any member of the police force, but belonged to a tall husky police reporter with long red moustaches, on the Winnipeg Free Press.

You can imagine the ballon ascension immediately accomplished by little bald-headed Fergie. As it happened, the murder took place next door to a drugstore, whose proprietor lived over it. Fergie got the druggist on the phone, who, standing in the hall in his bare feet—so he described his condition—gave Fergie a first class summary.

I might add that "Sergt. Weisenheimer" did not popularize himself with the police force, by his "impersonation of an officer."

*-Old Hoss*

# PATTON DIED BELIEVING SOLDIER SLAPPING JUSTIFIED, BOOK REVEALS

NEW YORK, Nov. 4 (AP). — For slapping a battle-shocked American soldier in Sicily Gen. George S. Patton, Jr., apologized — under orders — to a whole army but in his own mind there never was any doubt about the justification of this act which created a storm in the United States.

The impetuous Patton lived down that incident of 1943, as he did others in his stormy career, and went on from Sicily to lead his Third Army to victory in Europe two years later.

But he did not live down the feeling that "battle fatigue" was in reality cowardice and he often expressed his contempt for it in private conversation during his European campaign.

This feeling, and his account of the soldier slapping, are put into writing in his book, "War as I Knew It," written in 1945 after the war's end and published posthumously this week (Houghton Mifflin).

"War as I Knew It" doesn't add much to what many people knew; it does bring into sharper focus some of the Patton temperament and characteristics:

1. That while doing a spectacular job of fighting Germans he was at the same time almost continually feuding with the headquarters of Gen. Eisenhower's Allied High Command which Patton accuses of having kept him "under wraps" all the way; and

2. That Patton, a man of great military talent, chafed under the notion that his superiors failed to appreciate his talent to the fullest and that he in turn held a low opinion of the way supreme headquarters ran the war in general and his Third Army in particular.

In his book Patton is particularly critical of Field Marshal Viscount Montgomery, Eisenhower and Gen. Omar Bradley, the latter his immediate superior in France and Germany as Commander of 12th Army Group, likewise come in for Patton salvos.

# Late W. S. Salisbury Had Big Part In District History; Here 63 Years

By R. G. JOY
Historian, Nelson and District Old Timers Association

It may be interesting to know that Nelson was first named Salisbury after Lord Salisbury, famous Conservative Premier of England. Dr. Arthur was an admirer of this lord because he said he knew what was good for the people and had it made law without fuss. This name was founded in 1755. The first Earl Salisbury lived from 1565 to 1612, was then the youngest son of William Cecil, first Lord Burghley of Gidden Hall in Essex, England. The Lord Salisbury of Tory fame was at one time a miner in the Australian gold fields which he left when he was informed he was heir to the title.

The first time I met W. S. Salisbury of Ontario was in the vicinity of the block between Silica and Carbonate Street West. This block was mostly taken up with stables among which was one owned by Jim Kelly who had teams, wagons and pack horses.

Mr. Salisbury recently died at Nelson.

Bill Salisbury was a well built young man and a likeable chap. Kelly hired him. Kelly was one of the C.P.R's oldtimers. He was getting on in years and got very stout. He was like unto some of our modern citizens, who ride to church and lodge in cars, Jim Kelly used the deck of a cayuse (saddle seat of a cayuse). One day while riding down the street portion of Stanley Street his horse stumbled and threw him, causing an injury which was followed by his death. A short time later Salisbury was managing the business and soon became proprietor of the Livery stable which was on the site of St. Paul's Church. These stables were very busy when the Silver King, Athabasca, June and Venus and other mines were being developed. Then I missed him for a few years although often hearing of his activities. I wrote M. C. Donaldson, one time President of the Oldtimers Association. We have to thank him for much of my Salmo and Sheep Creek notes. The next we hear of Salisbury he was at Salmo working for Bill Waldie in the Queen Mine about 1905. Mr. Waldie sold the Queen Mine and operated the sawmill at Castlegar. His sons are now carrying on successfully at the same site.

In 1906 or 1907 Salisbury made a deal with John Waldbeser, who was operating the Emerald Mine, at that time a lead producer, now producing considerable tungsten. Salisbury brought in a 4-horse team and hauled ore for Waldbeser. This started Salisbury in the livery business in Salmo. This was about 1910. Joe Leahy, who was already engaged in the livery business at that time had the contract to haul the machinery up to the first Motherlode mill and got Salisbury to help in that job. Later he bought Leahy outright. In 1915 R. K. Neal worked the Hudson Bay Mine whose ore was a mixture of carbonate lead and zinc. Salisbury did the hauling.

R. K. Neal wanted to get more tonnage out, so Salisbury got a caterpillar and hauled the ore from the bottom of the hill, with three trailer wagons behind the cat, using horses to bring the ore down the hill. The cat was the first used in this district.

A short time later Salisbury brought in two passenger autos, using them in the taxi business, also operating a stage line on Sheep Creek. In the Winter time no snow plows were used in clearing the road. The autos only operated in the Summer time.

R. K. Neal quit working the Hudson Bay Mine and Salisbury got a lease on it. I. G. Nelson of Nelson was a partner. The late L. K. Larson was a silent partner and was added to make a trio.

Whilst the mine was being operated an embargo was put on zinc ore going to the United States and the mine was shut down.

It was in this time I. G. Nelson got help from the Nelson Board of Trade (R. G. J. was the Chairman of the Industrial Committee). Other members of the Board were called in and the meeting was held in the Strathcona Hotel.

It was decided to send a message to our member, Bob Green. I. G. Nelson being the best typist among the group was spoken to as follows: "I. G., you know what you want, write the message, we will sign it." So I. G. wrote of the mine being shut down and of men being out of employment, suggesting that it would be wise to have the mine opened up for the welfare of the district. Result: the embargo was cancelled and we again shipped ore.

The ore was washed as it came from the mine, so that it would be of sufficient value to ship. This ore had to be shipped to Illinois. The trio met with financial success. When the first war ended, there was no longer any market for this kind of ore and the mine was closed.

Laib Brothers, who owned the Spokane Mine over on the Kootenay Lakeside of the divide from Sheep Creek, wanted some ore packed out. Salisbury took on the job and brouhgt in 10 mules to pack the ore out. The packers had lots of fun on this job. They did not know that mules had to be broken in before packing and that was no small job. They would lie down and try to roll the pack off, which worried the packers more than the mules. One day the mules, tied head to tail, were going along a piece of side hill trail, when a bald faced bear came trailing down the mountain on her way to a little meadow at the bottom where the boys figured she had left her cubs. She went right through the centre of the pack train. You can imagine what happened to that pack train. It was in a mighty mix-up. It would have made a wonderful scene for a movie film.

The packers sent down to Salisbury to send them up a rifle. He borrowed a 30-30 carbine, and they sent back word they did not know what to do with the pea shooter, for they were real bears in that country. I wonder if they had a bell boy in front?

It was along about 1912 that a man name Kennington, who was a Justice of the Peace and also a village blacksmith, later sold his business resigning his J. P. Commission, then going back to England. Salisbury was appointed in his stead. It was about this time that Salisbury was elected to the School Board, which he held until he left Salmo in 1919.

He went over to Montana taking the caterpillar along to work on the farm he owned in the dry-belt. Later he went to Yakima, Wash. He lived there awhile; came back to Salmo about 10 years ago. During the last war he went contracting and was on the Prairies helping to build camps and hangars for the RCAF Training School. He took an active part in promoting and building the first covered ice rink which was built in 1910.

He also helped to build the present rink in Salmo. Mr. Salisbury was the grand old man himself. He took an interest in everything that was for Salmo's benefit. He donated the first school bell to Salmo.

He had one brother, John Salisbury, Attorney at Law, at Spokane.

He was also a member of the Knights of Pythias Lodge and a real pioneer of the Kootenays, one of those who led the way in making and using trails that led towards treasure and the making of homes, the greatest asset of any country. At his death he was 74 years of age. He was a Kootenaian for 63 years, progressing with Nelson, Ymir and Salmo.

# Santa Working Overtime This Year; Turns Toys Into Wonderland for Tots

By MARILYN LAMBORN
Canadian Press Staff Writer

**TORONTO, Nov. 4 (CP).—Santa Claus, gay philanthropist of the chimney, may or may not be unionized but nevertheless he's working overtime to reach full production of Christmas toys in line with the atomic age such as junior has never seen.**

During the war he bowed to limitations of shortages, quotas and heavy overhead. He's still struggling with these problems but has succeeded this year in turning toyland into wonderland for good little boys and girls who have missed out for a number of years.

News of the atomic age reached the North Pole, so Santa acquired tricks of producing super-electronic trains run by remote control, complete with radio equipment installed in each coach and real smoke pouring from stacks.

Santa has also brushed up on plastics and will fill his bag with a bigger and better selection of plastic toys. Junior will find them under the tree in the form of dump trucks, noise-makers, games and singing canaries.

If Betty Ann has been a good girl he might leave her a gigantic doll house, furnished completely in plastic from the washing machine in the basement to deck chairs on the roof.

However, he's giving every ambitious boy and girl a chance to probe atomic mysteries themselves with chemistry sets that could double for research laboratories. Filtering crucibles, quantitative weight measurements, enough chemicals to blow your verandah across the street and frequent cautions not to, all are included in these amateur sets.

**Dolls that cry when squeezed or wet diapers when shook are on the Christmas list of little girls with the mother instinct. One doll, popular with future coiffeurs, can double for a practice model with real hair which can be combed up in a top-knot or worn long for evening. Distinctive feature of another doll is washable skin which feels almost human.**

Santa refuses to become involved in the long skirt controversy. He's made doll wardrobes conform to the "new look" and the "other look."

Junior will not have as many war-inspired toys as he had last year. Tanks will be substituted by barbering equipment and mobile medical units.

Santa's sleigh will be overflowing but daddy may have to pay more for the playthings that lift his children into an adult world while still in rompers.

Particular Ladies Insist On
ELIZABETH ARDEN TOILETRIES
Sales agents for Nelson and District.
YOUR REXALL STORE
Get them at your Rexall Store,
City Drug Co.
Phone 34 Box 460

# 681 Tons Ore Shipped to Trail During Week

Shipments of ore from custom mines to the Consolidated Mining and Smelting Company at Trail during the week ending Nov. 1 totaled 681 wet tons.

Receipts included 216 tons of zinc concentrates from the Lucky Jim at Zincton, 177 tons of zinc concentrates from Base Metals at Field, and 137 tons of lead ore from Beaverdell. Particulars follow:

Base Metals, Field, B. C., zinc concentrates, 177 wet tons.

Goldfield Consolidated, Northport, Wash., zinc concentrates, 58 wet tons.

Highland Bell, Beaverdell, B. C., lead ore, 137 wet tons.

Lucky Jim, Zincton, B. C., zinc concentrates, 216 wet tons.

McAllister, Three Forks, B. C., dry ore, 58 tons.

Protection, Ymir, B. C., lead ore, 20 wet tons.

Silversmith, Silverton, B. C., lead ore, 10 wet tons.

Union, Grand Forks, B. C., lead ore, 5 wet tons.

Total—681 tons.

Average metal quotations for the same period are:

Silver—New York, 72.475c oz.
Lead—New York, 15c lb.
Zinc "PW"—St. Louis, 10.50c lb.

# Too Many Years For Conn

PITTSBURGH, Nov. 4 (AP). — Billy Conn says he's through with the ring—he feels old age creeping up on him at 30.

Still convinced he "can lick most of the guys around today" in the heavyweight division, the man who twice lost by knockouts to champion Joe Louis announced:

"I'm definitely through. I'll never fight in competition again. I'm getting too old and it's too tough a game."

Billy's decision came as sort of a belated birthday announcement. He was 30 last Oct. 8.

"I still think I could lick most of the guys aiming for a shot at Joe today," the one-time master boxer said. "But that training grind is too tough for a fellow my age. Besides, I'm a father with three great kids and for their sake I can't afford to risk getting permanently hurt.

"Too many fellows stay in there catching punches too long."

Ask what he planned to do for dollars, Conn grinned:

"Nothing—but I'm not looking for handouts." He pointed at his $3700 automobile.

# Push Button Weapons May Trim Armies

LONDON, Nov. 4 (CP)—Commonwealth experts on push-button warfare, whose devices may permit reductions in expensive standing armies, slipped inconspcuously today into a secret conference.

Sir Henry Tizard, Chairman of the Defence Ministry Research Advisory Committee, presided over the meeting of about 20 colleagues from the Commonwealth and Empire. All their discussions will be colored by economic strains and labor shortages and the wish of governments to have scientific developments reduce the armed services' drain on manpower.

The meeting will be without a detailed agenda or resolutions but it will cover the whole field of Commonwealth defence including atomic energy, radar, guided missiles and aircraft developments.

Four representatives from Canada will attend with the latest data on Arctic and sub-Arctic tests of defence equipment and the Australian representatives will have information on rocket experiments in scorching deserts.

# King Requests "You Can't Get A Man With a Gun"

LONDON, Nov. 4 (AP)—By special request of King George, a musical comedy actress sang "You Can't Get a Man With a Gun" last night at a Royal theatre party in the Palladium, where Princess Elizabeth and her fiance, Lieut. Philip Mountbatten, received a tumultuous ovation from the audience.

At the Royal command variety performance, which was the first big theatre party Elizabeth and Philip had attended, a full house of more than 2000 cheered and applauded the Royal party, seated in a flower-decorated box, but it obviously was the presence of the Princess and her fiance which stirred the greatest interest.

Kenwood Overcoats
CANADA'S FINEST
Be comfortable in one of these Kenwood Coats. Warmth without weight. Made for ladies and men in a nice color range.
$55.00
Emory's Ltd.
THE MAN'S STORE

WANT SUNDAY PLAYGROUNDS

SHREWSBURY, England (CP) — Edith Edwards, 28, and M. Thoms, 30, both mothers, will test the next local Council election to fight for Sunday playgrounds for the children.

For good quality Christmas toys at a wide selection at reasonable prices.
THE CHILDREN'S SHOP
Wind-up train sets, from ..... $3.5

Keep youth and loveliness with permanent
Haigh Tru Beauty Sal
Phone 32
Johnstone B

ROSCOE AND FOURNIER
GARAGEMEN
SKY CHIEF AUTO SERVI
Phone 123 Nelson, B

FLEURY'S Pharma

Prescripti
Compound
Accurate
Med Arts
PHONE

MAKE YOUR CLOTHES LI
OUR TELEPHONE LINE
WEST KOOTENA
STEAM LAUNDR
(Prior Bros.)
PHONE 1175 — 182 BAKER

THOMPSON
FUNERAL HOME
AMBULANCE SERVICE
"Distinctive Funeral Servic
515 Kootenay St. Phone

If you have any problems concerning Health and Accid Protection — get in touch w the largest and most Depe able Association of its kind the Province.
Call, Write or Phone
A. E. Goodwin, Br. Manag
A. W. Heibey, Sales Rep.
National Health Associ
Office No. 6. 542 Baker S
Nelson, B.C. Phone 121

Naturally there are tim when you want to a questions about certa prescription-filling wo we do for you. Never he itate; we're glad to a swer them, or to re you to your physici when advisable.
FLEURY'S PHARMACY
Phone 25 — Nelson, B
Medical Arts Building