957

Nelson Daily News

FIVE CENTS PER COPY — NELSON, BRITISH COLUMBIA, CANADA—SATURDAY MORNING, AUGUST 10, 1946 — NUMBER 95

Provincial Library 31 Mar 47 Victoria, B.C.

Urge Allowance Increase for U.B.C. Vets.—Page 8.

Recommend Resumption of Immigration Policy.—Page 8.

Gov't Divided on Flag Issue Decision.—Page 3.

Hot Debate Over Albania Admission

PARIS, Aug. 9 (AP)—The peace conference today rejected Soviet Russia's renewed efforts to apply the two-thirds rule to voting, and immediately plunged into another dispute over the admission of Albania as a "consultative member" of the conference.

A plain-spoken warning by State Secretary Byrnes that the United States would not be dictated to by its allies preceded the decision on the two-thirds rule, and Mr. Byrnes took the rostrum again to declare Egypt, Mexico and Cuba should be invited to the conference if Albania were asked.

The conference recessed until Saturday without a decision on the Albanian question.

Earlier, Andrei J. Vishinsky, Russian delegate, complained the agenda for today's session had been handed to his delegation only a few minutes before the chairman called for order.

A torrid debate broke out over the proposal to admit Albania as a "consultative member." Greece led the fight against Albania, with support from Mr. Brynes, and the Ukraine delegation joined with a bitter attack on the Greek speaker, Premier Constantin Tsaldaris.

In the afternoon meeting, Tsaldaris branded as "entirely inadmissable" any invitation to Albania, asserting that Albania did not participate in the war on the Allied side but took part in the hostilities against Greece.

Mr. Byrnes, indirectly supporting Tsaldaris, said that under the Moscow Agreement which named the 21 countries to participate in the conference Albania could not be invited. Mr. Molotov, who had walked out of the conference while Tsaldaris was speaking, returned in time to hear Mr. Byrnes make that remark.

Peace Conference Approves Rules Over Soviet Objection; Byrnes Says U.S. Will Not Be Dictated To

By ROSS MUNRO
Canadian Press Staff Writer

PARIS, Aug. 9 (CP Cable)—The greatest figure at the peace conference, in the opinion of Canadians here, is State Secretary James F. Byrnes of the United States—a thin, worried-looking wisp of a man who for a year has striven more patiently and with more determination than any other statesman to achieve a peace settlement in Europe.

From the opening day Mr. Byrnes has taken a leading part in the fight for the right of all powers at the conference to express their views and have their recommendations considered carefully by the Council of Foreign Ministers.

Mr. Byrnes in his slow, drawling voice talks forcefully to the Russians as he did today before a plenary session overcast with new clouds of pessimism following Russia's insistence on a two-thirds majority voting rule.

He tries to keep his patience with the Russians but his replies to Foreign Minister Molotov are firm and sharp. Although Mr. Byrnes points out there is no Western bloc "ganging up" against Russia and her five faithful supporters in the conference, it is the State Secretary who leads the opposition to Soviet efforts to win their point on voting procedure.

In appearance Mr. Byrnes doesn't give the impression of a scrapper. He is a mild man in a blue suit with a jaunty walk and a dry sense of humor.

But when he stands up in the conference chamber and talks for the United States and in effect for many Western countries he is the greatest voice in the assembly.

If it hadn't been for Mr. Byrnes, backed by Foreign Secretary Bevin, this 21-power conclave might not have taken place.

Gov't Plans To Proceed With National War Memorial Criticized

OTTAWA, Aug. 8 (CP) — Opposition members of the Commons today criticized Government plans to proceed with the development of Ottawa into a National War Memorial, saying that the time is inopportune for such a development.

They spoke on a bill which would increase from $200,00 to $300,000 the annual grant to the Federal District Commission and would also increase the Commission's membership from 10 to 15, with the five new members being appointed to represent localities outside the Ottawa district.

T. L. Church (PC - Toronto Broadview) suggested that the bill be left over until next session. The country could not afford expenitures of the type at this time.

Ross Thatcher (CCF-Moose Jaw) said the over-all plans for the National Memorial might call for expenditure of as much as $300,000,000. Before such plans were undertaken he felt the Government should fill the vital needs of the Canadian people by undertaking such projects as irrigation in the Prairies.

Beautification of Ottawa was a luxury, but water on the Prairies was not.

J. W. Burton (CCF — Selkirk) said he was opposed even to the principle of the bill. Those who died had not died for Ottawa alone. They had died for the "institutions which we hold so dear to our way of life."

He did not want to see the greater part of the nation's revenue directed into expenditures on Ottawa alone.

Continuing after the dinner adjournment, Mr. Burio nsaid the Western cities needed water more than Ottawa needed beautifying.

George Cruickshank (L - Fraser Valley) said he did not approve of the bill because it should be considered from the viewpoint of improving Ottawa and not under the camouflage of a war memorial.

It was time that Ottawa should be beautified but the people of Canada wanted their own war memorials in their own constituencies.

Thomas Reid (L - New Westminster), a member of the Committee which recommended the bill, said all Canadians should be proud of their capital city.

He pointed out that $150,000 of the $300,000 which would be provided in the bill would be used in work around the Parliament buildings.

Investigate Into Death of Five

MADISON, Ind., Aug 9 (AP) — State police said today investigation is being made into the deaths of five persons in Dupont, home town of Mrs. Lottie Lockman, 62, housekeeper, who has been charged with attempted murder by poison. Dupont is 15 miles Northwest of here.

The charge against Mrs Lockman was filed after an investigation of the illness of Mrs. Mamie McConnell, 63-year-old wife of Forrest McConnell, who operates a hardware store in Dupont. Mrs McConnel is recovering in a Madison hospital. Police said tests showed evidence of poison in her body fluids.

Officers said Mrs. Lockman had served as housekeeper in four homes were deaths occurred in the last 10 to 15 years. The deceased "just seemed to sleep away" in each instance.

QUICKIES . . . . By Ken Reynolds

"We're getting better help since we've been using News Want Ads —only three employees kicked me today!"

Says Zone Was Not Way-Station For Palestine

FRANKFURT, Germany, Aug. 9 (AP) — Gen. Joseph T. McNarney said today the U.S. Zone of Germany was not a way-station to Palestine, and predicted that displaced persons would cost American taxpayers at least $80,000,000 a year after UNRRA suspends operations.

McNarney reported a "well - organized" movement of Jews into American - occupied Germany, with an "organized evacuation of Jews from Poland."

"I am trying to discourage organized movements from other areas," said "The United States has never the U.S. Commander in Europe adopted the policy that the United States Zone is a way-station on the way to Palestine or any ther place."

McNarney's statement came while the British Government apparently was arranging a blockade of Palestine against unauthorized immigrants.

Almost simultaneously, the commander of the British Zone in Germany, Air Marshal Sir Shoto Douglas, expressed "grave misgivings" about further refugee immigration into that Zone. Douglas said the British had tightened their controls.

Eire Gives 2000 Head of Cattle To Ease Hunger

VIENNA, Aug 9 (AP) — Eire has given Austria 2000 head of cattle to ease hunger.

LITTLE TOT INJURED WHEN ATTACKED BY ENRAGED ROOSTER

SNEEDVILLE, Tenn., Aug 9 (AP) — Two-year-old Phyllis Lawson, daughter of Mr and Mrs George Lawson of nearby Persis was injured fatally today when attacked by an enraged rooster at the home of her grandparents.

Dr Samuel Johnson reported death resulted from internal bleeding from a gash in the head.

RUSS[illegible]LOW PUPPET RULER TO TESTIFY

No Objections Offered When Newsmen Approach

DATE NOT SET

ATSUGI AIRFIELD, Near Tokyo, Aug 9 (AP)—Henry Pu Yi, last emperor of China and later Japan's puppet ruler of Manchouko, today stepped out of a year's mysterious obscurity behind Russian lines.

In Russian custody, he landed from Vladivostok to appear as a witness before the International Military Tribunal trying Hideki Tojo and 26 others as war criminals.

The tall, lean, bespectacled scion of the Manchu dynasty of China came in a Soviet PBY plane which was accompanied from Vladivostok by a second Russian PBY and a C-47 transport carrying a truckload of luggage. The Russian party, headed by Col. Alexander Ivanov, totalled 20 persons and included five newly accredited Russian correspondents.

The party also included seven Russian civilians whose names were not on the manifest presented beforehand to allied officials. The seven were detained at the field for several hours after arrival while American counter-intelligence officials awaited clarification of their status.

The entire party was creened by counter-intelligence before being permitted to leave the field. Pu Yi, wearing a nexpensive brown business suit and a brown cap, watched the proceedings with obvious amusement.

He was flanked continually on the field by a uniformed Russian soldier and a civilian Russian with whom he seemed to be on good terms.

The Russians offered no objection when newspapermen here approached him. One Russian said in good English that any interview would have to be arranged through the Soviet Embassy.

Surrounded by half a dozen Soviet soldiers, Pu Yi stepped into a staff car for the 25-mile ride to the Tokyo Russian Embassy where he will live while in Japan. The date for his appearance at the trial has not been announced.

Moyie Accident Victim Dies; Hold Funeral

MOYIE, B.C., Aug. 9 — Gus Monkman, second victim of truck accident died at Saint Eugene Hospital, Cranbrook, Friday afternoon.

Mr. Monkman was in a truck accident which plunged 200 feet down the bank, East side of the Jerome tunnel. T. B. Howell was killed instantly and Harry Hanson was injured. Mr. Hanson managed to crawl up the bank to the road where he was picked up by an Idaho car and brought here.

Mr. Moakman is survived by his wife and three children.

King Attends Reception Given by Molotov

PARIS, Aug 9 (CP Cable) — Prime Minister Mackenzie King and senior members of the Canadian delegation to the peace conference tonight attended a reception given by Foreign Minister Molotov for senior delegates of all countries.

Tomorrow the prime minister, in company with Health Minister Claxton and Maj.-Gen. Georges Vanier, Canadian Ambassador to France, will drive to Caen to visit Canadian battle fields for the first time, returning Sunday afternoon.

Today Mr. King attended the funeral of Mrs. W. R. Hodgson, wife of the Australian Minister to Paris. Mrs. Hodgson was with her husband at Ottawa when he was acting High Commissioner there.

Learns Immigrants Being Smuggled Into Palestine

VANCOUVER, Aug 9 (CP) — A ship which for 20 years carried passengers between Vancouver and the Queen Charlotte Islands now is smuggling illegal Jewish immigrants into Palestine, it was learned here today.

Now named the S.S. Cairo, she was once the S.S. Camosun and before that the S.S. Prince Charles.

The vessel was sold in 1945 by Union Steamships Ltd. to a Greek firm with headquarters in Athens.

COLLIE STANDS GUARD OVER SPRINGER SPANIEL AT CEMETERY

DRUMHELLER, Aug. 9 (CP) — For two days a collie dog has stood guard over a springer spaniel near the Drumheller cemetery. The dogs were known to many motorists on the Rosedale road, since they chased various cars. On Tuesday the spaniel was run over and was killed. It was stretched out in the middle of the road.

The collie stood sentinel and forced cars to swerve to one side. The body of the spaniel was moved into the ditch at the side of the road, and attempts were made to chase the collie away. However, it refused to leave and was still standing guard late Thursday night.

Japanese, Irish Potato Coming To Understanding

TOYKO, Aug. 9 (AP) — The Japanese and the Irish potato are coming to an understanding.

"The potato never has been understood, grown or handled by the Japanese," General MacArthur noted in his July report.

But today Japanese officials estimated their people would dine on 1,614,00 metric tons of the tubers this Winter and agricultural experts of Allied headquarters think that figure is conservative.

INVESTIGATE HOCKEY PLAYERS' PASSPORTS

Believe It a New Phase of Canadian Spy Probe

MORE THAN GUESS

OTTAWA, Aug. 9 (CP —The Evening Citizen said today an investigation by the R. C. M. P. of passports issued to hockey players to cross the Canadian-American border during the war is "in full motion" as a new phase of Canada's six-months-old spy probe.

Quoting an "unimpeachable source," the paper said "when the picture has been completed it is expected that proof will be available to show that 'agents'—presumably Russians—made use of passports issued supposedly for hockey players crossing back and forth."

Officials of teams in the National Hockey League, the American League, the Pacific Coast League "and numerous amateur circuits throughout Canada and the United States" were being questioned the paper said, although no hockey managers or players were considered connected with any misdemeanor in any way.

The Citizen quoted its source as saying it was "more than a guess" that the fake "hockey players" used the system set up for organized hockey "for some years during the war."

Preliminary stages of the probe had disclosed that some of the "faked passports were made out in the names of players supposedly coming to England, this despite the fact that hockey teams were not operating in that country during the war."

The citizen said "one prominent figure in the world of sports confirmed reports of the investigation" but asked that his name not be used. He was quoted as saying he had been questioned at some length.

In the United States, the Federal Bureau of Investigation was conducting a parallel probe.

R. C. M. P. officials here declined comment.

Manslaughter Charge for Rossland Man

ROSSLAND, B.C., Aug. 9—Charged with manslaughter in connection with the death of Robert Edward Fox, Ernest Morsette was taken into the custody of the police here tonight. Earlier in the evening Mr. Fox had succumbed to injuries he received last Saturday night when struck by an auto driven by Morsette.

Previously Morsette had been released on $3000 bail after he had been charged with driving while intoxicated and doing bodily harm.

Post mortem will be held Saturday morning and the inquest in the afternoon.

To Start Repair Work on American Farmer

FALMOUTH, Eng., Aug 9 (AP) —Officials of the United States lines announced today that repairs to the 8000-ton American Farmer would be started immediately and that the ship probably would sail for Plymouth or Southampton within two weeks. There are facilities in those ports for unloading her cargo of food for Britain.

The American Farmer, which was severely damaged in a collision with another American merchant vessel several hundred miles off the British Coast last week, arrived here yesterday under her own power.

Conductor's Alertness Saves Creston From Disastrous Fire

CRESTON, B.C., Aug 9—Alertness by Conductor R. Finley of a C.P.R. train passing through Creston at 4:00 a.m. Friday morning, by sounding an alarm, probably saved Creston from a disastrous fire.

The fire, with undetermined origin began in either the woodshed or chicken coop behind the Edmondson property North of the Government Liquor Store. The former A.R.P. siren, the mill whistle and the locomotive whistle brought many volunteers, and within a short space of time following the alarm the local fire department was on the job and the fire brought under control.

C.P.R. crews and local volunteers aided tenants in adjacent apartment buildings to move personal property and furniture.

Complete destruction of the chicken coop and woodshed resulted, and the North wall of the apartments behind the liquor store, also some general damage through water and smoke. This is the third time C.P.R. crews have sounded a fire alarm, all fires a potential threat to wiping out the town.

800 STRANDED ABOARD GAMBLING SHIP

Trying to Find Way of Getting All Off Ship

ARREST OPERATORS

LOS ANGEES, Aug. 9 (AP) — Trying to clear the remaining 800 patrons from the gambling ship Bunker Hills, authorities learned today, is something like trying to bail out a boat with a sieve.

They are permitting one water taxi to operate between Long Beach and the floating casino, eight miles offshore. But every time the taxi chugs up to the ship to take off 60 homeward-bound passengers, it unloads 60 others first.

The total count on board stays the same.

Al Ramsey, Long Beach city prosecutor, is trying to find some way of getting all the patrons off the Bunker Hill, but, he says, "Admiral" Tony Cornero Stralla won't agree to his proposition.

Ramsey wants Tony, free on $2000 bail on a charge of conspiring to violate state anti-gambling laws, to use 10 water taxis to remove the stranded patrons. But the "Admiral," reports Ramsey, says "nope", unless the law will permit the 10 taxis to carry passengers on the way out, too.

"Passengers don't pay for the return trip," Ramsey quoted him. "They pay only on the way out."

Fare for the two-hour round trip is 50 cents.

So all but one of the water taxis, impounded last night under charges violating a Long Beach ordinance prohibiting solicitation of gambling, are tied up under guard.

Ramsey says he is permitting the one boat to operate to avoid any claim that he has cut the ship off from land.

Water taxi operators expressed confidence Tony would get a temporary injunction soon to prevent interference with the taxis.

Games, the bar and the cafe have been open 24 hours a day since the premiere Tuesday night.

But the ship can bunk only its crew.

16 Companies Involved in Miner's Dispute

VANCOUVER, Aug. 9 (CP) — For 34 days 2500 British Columbia hardrock miners — chiefly workers in gold mines — have been on strike, demanding wage increases and shorter work hours.

Sixteen companies today are involved in the dispute, the employees seeking pay increase of 29 cents an hour, a 40-hour work week and union security. The miners are members of the International Mine, Mill and Smelter Workers' Union.

Operators have offered 6¼ cents an hour wage increase, but this has been rejected by the Union, Harvey Murphy, Regional Director, announced here.

Two of the companies, Hedley Mascot Gold Mines Limited and Britannia Mining and Smelting Limited have entered negotiation with the workers, the proceedings watched by a Federal Labor Department negotiator.

Chief Justice Gordon Sloan was appointed mediator early in July by Labor Minister Mitchell, but he resigned July 15 because, "I cannot see my way clear to carry on negotiations with 16 separate companies with the end purpose of establishing 16 different and differing contracts."

George R. Currie, Federal Labor Department representative in Vancouver, was then appointed mediator and Justice Sloan was asked to assist him.

Currie is sitting in at all the meetings between the Union and the companies. The agreements which are reached by the Union and two companies will guide the Union in their negotiations with the rest of the companies.

Do They Always Know Their Man?

WOONSOCKET, R.I., Aug 9 (AP) — A man stopped today to ask a policeman a question.

The question, as quoted by the policeman:

"What's the matter with you cops? Can't you tell someone who broke out of jail when you see him?"

The questioner was identified as Leo J. Gauthier, 32, escapee from the State Prison Farm in Danvers, Mass.

Government Tightens United States Anti-Inflation Policies

Refuses Sanction of Second Round of Reconversion Pay Boosts

By NORMAN WALKER

WASHINGTON, Aug. 9 (AP)—The Government today stiffened its inflation control policies in the United States by refusing to sanction a second round of reconversion pay boosts in a major industry.

Reconversion Director John R. Steelman made the ruling in a case affecting only Pacific Northwest lumber workers. But his decision implied the administration wants to keep wages in line for the time being.

The government's only remaining control over wages is a requirement of federal approval before any increased pay costs can be submitted to the office of Price Administration as a basis for higher price ceilings.

Thus, Mr. Steelman's new ruling serves as a warning that employers may have to bear the entire cost of future pay increases granted where workers already had received the full amount coming to them under the existing wage-price policy.

The lumber decision applied to more than 45,000 workers in the West Coast Industry. They had received a 15-cent hourly increase in wages which was approved by the government as a post war industry "pattern." Then the C. I. O. and A. F. L. union involved negotiated an additional five-cent an hour pay boost.

The National Wage Stabilization Board which passes on such matters subject to Mr. Steelman's review decided that because of "special circumstances" it would approve 3½ cents of the five-cent second increase for application toward price relief.

The affected lumber workers now are receiving the full 20-cent postwar increase. In most cases the companies had agreed to pay the full amounts regardless of whether the government approved.

6 KILLED WHEN PLANES COLLIDE 1000 WITNESS

Plane Crashed Into Horse Barn and Bounced Into Cars

HORSES SCREAM

GREAT FALLS, Mont., Aug. 9 (AP)—Four crew members of two A-26 Army invaders and at least two civilians were killed today when the planes collided before thousands of persons witnessing an air show at the North Montana State Fair.

One of the planes caught fire, crashed into a horse barn and bounced into a group of parked cars. The other crashed and burned a mile from the fairgrounds.

Six bodies were taken from the wreckage of the two planes and the charred barn. Workmen continued digging in the debris for more victims.

The Great Falls Tribune said three bodies, burned almost beyond recognition, were taken from the smoking barn ruins, including a soldier, and that three other soldiers perished in the planes. One crew member apparently was thrown into the barn from the crashing plane.

Identification of the two civilians who died in the bars was not immediately established, but the Tribune said Mr. and Mrs. Andy Seaman of Rexburg, Idaho, had been tending horses in the barn and were missing.

The public relations officer at the army air base here said identification of the four soldiers would be withheld pending notification of next of kin.

The planes were based at the Lake Charles, La., army air base and were flying in air shows under the command of Col. Wilson R. Wood, from the air base at Smyrna, Tenn., the public relations officer said. An army board has started investigation of the crash.

A formation of three planes flew low over the bleachers and the wing of one sheared off the tail of a second.

The barn which the latter plane hit, burned rapidly and in the flaming inferno could be heard the screams of about 20 horses, which perished.

At least eight automobiles caught fire and burned, after being sprayed by flaming fuel from the plane.

Timber Areas Reported In Danger

Valuable timber areas are reported to be in danger from a serious forest fire which broke out Thursday on Koch Creek, in the Slocan district near Passmore, B.C. Forestry officials reported they were able to recruit only five men to battle the blaze.

The Cady Lumber Company of Nelson is operating timber limits in the threatened region.

Lack of rain for the last three weeks has made forest conditions hazardous.

Threat of Outbreak Of Disease May Become Serious

PENTICTON, B.C., Aug 9 (CP)—Sanitary Inspector Harry Black warned today that the threat of an outbreak of disease may become serious within three days unless garbage is collected in this city where civic employees have been on strike since Tuesday.

The Civic Employees Union (C.C.L.) walked out in protest against refusal of City Council to agree to a conciliation board's report recommending maintenance of membership and voluntary checkoff in a new agreement.

Says Women Have Little Knowledge Of Politics

MONTREAL, Aug 9 (CP) — Evelyn McDonald, Dominion Chairman of the Research Committee of the Women's Organization of the Progressive Conservative Party, said in an interview last night that Canadian women have "far too little knowledge" of politics and Government.

She said she felt that women with time to devote to a good cause should enter the political field and that the time to study political issues was not during an election but always.

"During the time Parliament sits the voter should get to know what the various political parties stand for, what member is doing a job and what member is not," she said.

Cross-Country Race to Save Child's Life Ends

MEDICINE HAT, Alta., Aug 9 (CP) — A cross-country race to save the life of a one-year-old Medicine Hat child who had a peanut lodged in his throat, ended at Great Falls, Mont., this week when the small boy coughed up the nut while en route to the Mayo Clinic at Rochester, Minn., word received here said today.

Marvey Wayne Millen, son of Hat, reached into a bowl of peanuts Mr. and Mrs. H. Millen of Medicine at his home last week and began eating. A nut became lodged far down in his windpipe and all efforts to remove it proved unsuccessful.

A hurried trip was made to Calgary but special equipment required was not at hand. The anxious parents went to Lethbridge to catch a plane for Rochester, but failed to obtain accommodation. In desperation the Millen family started out for Rochester by car.

Now that Wayne has coughed up the peanut the Millen's are returning home at a more leisurely pace.

Little Tot Found

GRANDVIEW, Man., Aug 9 (CP) — Harvey Haney, 4½-year-old child lost for nearly 72 hours in the brush and scrubland near this Manitoba village about 180 miles Northwest of Winnipeg, was resting in hospital today seemingly none the worse for his adventures.

The boy wandered from his father's automobile, parked outside a neighbor's house, Monday. Volunteers, under the direction of Royal Canadian Mounted Police, searched the area unsuccessfully that day and the following two. Finally a private plane engaged for the search, yesterday spotted the boy about two miles from where the car had been parked and circled until the ground searchers arrived.

Russia, Satellites Stick Together; Probably Will Vote Alike at Meet

By ROSS MUNRO
Canadian Press Staff Writer

PARIS, Aug. 9 (CP Cable) — A dozen votes since the peace conference started clearly indicate that Russia and her five supporting Europe are sticking firmly together countries from Eastern and Central and likely will continue to vote alike throughout the conference.

State Secretary Byrnes of the United States and other Western leaders disparage talks of blocs at the peace parley and emphatically deny that any Anglo-Saxon bloc is "ganging up" on the Soviet but there are few people here who deny that there is a Russian bloc in operation.

Voting with Russia are the Ukraine, White Russia, Yugoslavia, Poland and Czechoslovakia. There have been a few variations but they were not important. Once in a while Russia has not been in line but it seems to have been a mistake. This morning Poland and Czechoslovakia abstained on the conference rules while Russia and the other three voted.

Some observers expected Czechoslovakia might not be a rigid member of the Russian group and perhaps would sometimes take an independent position. But a voting "box score" prepared by the Canadian delegation shows the Czech group is going along with Russia.

In Prague last Spring a good many highly-placed Czechs talked about their country looking West as well as East but judging by performances at the conferences Czechoslovakia has been drawn into the Russian orbit as an inevitable consequence of its position in the heart of Europe, practically surrounded by Soviet-controlled areas.

In the first six votes at the conference Norway voted similarly to the Russian group. This caused speculation that Norway possibly was moving toward Russia.

However, on the vital question of the two-thirds majority rule she switched her position, lining up with Britain, United States and the Commonwealth countries.

"You certainly can't count Norway in any Soviet bloc," one diplomatic source said.

Canada Reports 215 Polio Cases

By The Canadian Press

Reports of infantile paralysis cases in the last 20 hours brought the total for the Dominion to 215, a survey by The Canadian Press showed today.

Montreal, hardest hit of all Canadian communities, now has 121 polio cases, and in Windsor, Ont., Shawinigan Falls, Que., and throughout Alberta there is increased incidence of the dread disease.

The situation brought from Acting Health Minister McCann the opinion that this might be a "cycle year" for polio. In Windsor, where four new cases brought the total to 20 yesterday, Dr. John Howie, Medical Officer of Health, said "this is a polio year."

Shawinigan Falls authorities reported 10 cases and Government officials put the Alberta figure at 20.

The country's total of 215 includes four in Sarnia, Ont., 16 in Toronto, three in Nova Scotia, five in New Brunswick, one in Quebec City, five in the Ottawa area, five in Manitoba, five in Saskatchewan. Complete totals for Quebec, Ontario, British Columbia and Prince Edward Island were not available.

Opinion varied as to whether or not segregation of children would help curb the spread of polio.

In the House of Commons Dr McCann suggested isolation of children with a fever pending diagnosis and protection against contacts.

But in Windsor Dr. Howie said he believed "children are safer in school than they are out of school" and "better off taking part in supervised play than they are away from our parks."

In Toronto a Canadian Medical Association report on a United States polio survey suggested that raw fruits and vegetables contaminated by virus bearing flies might be important in transmission of the disease.

Britain Accepts German Economic Proposal

LONDON, Aug 9 (Reuters)—Britain has decided to accept Russia's proposal for a four-power investigation of the possibility of establishing economic unity in Germany, it was learned authoritatively today.

1946 Tourist Registration Slightly Lower

Registration at the tourist camp here was slightly lower this year than in 1945 when a record for the war and post war years was set. About 134 parties have stayed at the camp so far this season while of time 137 were registered last year during the same period.

SPORTS

Big League Ownership Lineup Appears Set for Years Following Pirates Deal

By JACK HAND

NEW YORK, Aug. 9 (AP) — Big league baseball property worth an estimated $12,000,000 has changed hands within the last three years as the franchise market has shot toward an all-time high under the impetus of soaring attendance totals.

Sale of Pittsburgh Pirates Thursday to Frank McKinney of Indianapolis and a group including Bing Crosby was the seventh big deal since late 1943. Four National League clubs and three American League teams were involved.

The remaining nine franchises in the major leagues would also be grabbed up by new money if the present owners were anxious to make a deal.

In the mid-1930's, four new owners moved into the big time picture in the persons of Phil Wrigley of Chicago Cubs, Walter O. Briggs of Detroit Tigers, Tom Yawkey of Boston Red Sox and Powell Crosley of Cincinnati Reds. These progressive executives, with wide holdings outside of baseball, proved successful. There would be no reason for any of them to get out unless they became bored with the business.

Connie Mack and family have Philadelphia Athletics under lock and key, shutting out the possibility of a deal at least as long as the elder Mack lives. The Comiskey family, which has controlled Chicago White Sox since the American League was formed, still operates the franchise.

With New York Giants heading toward a second straight year of more than 1,000,000 paid admissions to the Polo Grounds, Horace Stoneham, who took over in 1936 after his father's death, appears to be in no mood to sell.

Sam Breadon, who stepped out of the automobile selling business to become president of St. Louis Cardinals in 1920, has been talking about building a new park and Clark Griffith, Washington owner since 1920, has found a new fountain of wealth in night baseball.

The $3,100,000 deal by which Larry MacPhail, Del Webb and Dan Topping took over New York Yankees from the Col. Jake Ruppert heirs Jan. 26, 1945 involved the most cash of any recent sale. An original investment of $2,800,000 was followed by an additional outlay estimated at $300,000 to acquire 100 per cent of the stock.

Exact figures are difficult to get in baseball. However, McKinney admitted the Pittsburgh club cost more than $2,000,000 and reliable estimates placed the figure at $2,225,000, including farm-club holdings.

Seven weeks earlier, on June 22, Bill Veeck, heading a syndicate that included Bob Hope, chucked out "about $1,750,000" for Cleveland Indians.

Branch Rickey and his associates closed in on Brooklyn Dodgers, little by little, grabbing 25 per cent of the stock for a reported $300,000 Nov. 1, 1944 and then following up with about 50 per cent more with no price announced. The value of all Dodger holdings has been set at "over $2,000,000."

The three contractors who bought up Boston Braves in Jan. 21, 1944, Louis Perini, Guido Rugo and Joe Maney, came up with a good-sized chuck of dough as did Bob Carpenter when he purchased Bill Cox's holdings in Philadelphia Phillies Nov. 23, 1943 after the late Commissioner J. M. Landis had banned Cox for life.

When Richard Muckerman took over the presidency of St. Louis Browns Aug. 10, 1945 he actually was consolidating his minority holdings into a majority interest by buying the stock held by Don Barnes, said to be worth $200,000.

With one or two exceptions, the present big league ownership lineup appears set for a number of years, barring unexpected unheavals in the financial market or deaths.

TOAST-and-TEA

Four reasonably honest Toronto fishermen, according to The Printed Word, drove merrily along a North Ontario road. In the trunk of the car lay 17 pickerel, still in death. Beside the pickerel lay two highly illegal bass—for this was early June and the bass season was not yet. Suddenly, as they rounded a curve, a man with a flag stepped from the bushes along the roadside. The four fishermen thought of game wardens, and of their loved ones, and of walls and iron bars. The driver accelerated and the car shot down the road. Seconds later came the sound of a dull explosion. They looked back. The road they had just crossed over was climbing lazily into the upper air. They gazed at each other with wild surmise—Game overseers wear uniforms. Department of Highways employees do not.

GOODERHAM & WORTS Limited
TORONTO, ONTARIO

Winter Greens

Poultrymen will be well advised to set aside a small plot and seed same to 1000 Headed Kale late in August, with the view to producing green feed for late Fall and Winter.

PULLET MASH THRIVO

Change your feed of Thrivo Growing Mash at 12 weeks of age to Thrivo Pullet Mash gradually and feed up to laying.

Thrivo Pullet Mash

$2.45 per 100 lbs.

The Brackman-Ker Milling Company Limited

Pro-Amateur Golf Tourney At Trail

TRAIL, B.C., Aug. 9 — A professional-amateur golf tournament first to be held in the Interior, will be played at the Rossland-Trail Golf Club next weekend.

For the pros, four cash prizes will be offered, with top stakes of $100. A trophy, presented by P. F. McIntyre of Trail, will go to the player with low gross.

An attractive prize and custody of the Pro-Made Trophy for a year will be fought for by the amateurs. Low gross score will take the cup.

In addition, four handicap groups, those with handicaps under 12, 13 to 16, 17 to 20, and 21 to 24, will play for prizes which will be on the mat for low gross, runner-up, and low net in the group.

Tournament will be competed under medal play, the entire field for the two-day competition playing 27 holes on Sunday.

Clubs from Spokane, Vancouver, Kaslo, Penticton, New Denver and Nelso nhave been sent invitations.

Alpine Starts Producing Next Week

"The Alpine will start producing Monday," John B. White of Spokane, President of the Alpine Gold Mines Limited, announced here on Friday. After visiting the camp with Mr. L. E. Nicholls, Spokane broker, and Mrs. Nicholls, Mr. White said that the mill was ready to start operating.

"Pipelines have been renewed, machinery overhauled, three new tailing dams have been put in, and the road reconditioned," he went on to say. "It has taken a great deal of effort to get things in shape.

"For the past ten days we have had three drifters working in the mine, breaking ore. At present there is a 30-man crew at the mine and we are expecting additional men. In the mill, we have a 150-horsepower diesel running a 75 kilowatt generator and at the mine two 120 h.p. diesels working two compressors for the drills."

Speaking on gold prices, Mr White said, "I believe gold is likely to be stabilized at a higher price. All the countries which should be making international payments in gold on account of unfavorable trade balances are holding back. They are all trying to keep their gold. I do not believe they would do this unless they felt that they were going to get a higher value for the gold they have in their possession.

"Unfortunately this holding back is harming these countries. If they do not make their payments, their currency will be discounted in terms of the creditor countries. That is why the Canadian dollar is already being discounted in terms of the American exchange."

Mr. Nicholls was very impressed with the trip. He said, "I believe this will be a very fine mine. And I am surprised to see how rapidly progress has been made."

Truck Drivers Return to Work

VANCOUVER, Aug. 9 (CP) — Union truck drivers, who had refused to haul Vancouver Daily Province newspapers during the present strike of printers, today returned to their jobs on orders from their International representative.

J. Rowan of Seattle, International representative, Truck Drivers' Union, (A.F.L.) ordered the men to carry out their contract after his request for withdrawal of special police guards at the newspaper plant had been granted.

"We will not haul the papers under police protection," he said.

Printers of the Vancouver Daily Province have been on strike since June 5, demanding that all Southam newspapers in Canada sign agreements recognizing International Typographical Union (A.F.L.) rules.

Nelson Nine to Silverton Tonight

Nelson Reps will leave tonight for Silverton, all set for their return game with the Slocan Valley town. After the brand of ball displayed last Sunday keen interest has been shown by the large following of fans.

The game with the Silverton baseball nine will be played early Sunday afternoon, to be followed by one with an all-Japanese team from New Denver. The New Denver team will be here for a return game next Sunday.

Players expected to make the trip include A. Brosimo, S. Tatchell, D. Porteous, R. Nash, "Buzz" McDonald, J. Long, C. Locotelli, W. Anderson, D. Coleman, J. Bengert, R. Anderson, B. McNabb and W. Heatherington. Officials travelling with the team will be Jay Brennan and Lefty White.

Prince George Minister Accepts Nelson Call

PRINCE GEORGE, B.C., Aug. 9 (CP)—Rev. John F. Henig, Minister at Connaught Hill Lutheran Church here for the past two years, has accepted a call to St. John's Lutheran Church at Nelson.

Rev H. J. Kritsch is now the minister in charge here. Pastor stationed in Nelson also periodically visits missions on the Arrow Lakes and other points.

OTTAWA, Aug. 9 (CP)— The Commons today adopted a bill extending veterans legislation to persons domiciled in Canada who served in the armed forces of allied nations and returned to Canada within two years after their discharge.

G. H. JONG

25 years' experience. Herbs for Ulcerated Stomach, Gall, Bladder and Prostate Gland Troubles.

817a 1st Street East, Calgary.

TRANSPORTATION—Passenger and Freight

Nelson - Trail Rossland Freight

J. C. MUIR

Phones: Nelson 77; Rossland 171; Trail 979

Connections for:

SALMO — KASLO — CRESTON — NAKUSP

TIES COURSE RECORD

STOKE POGES, Bucks., England, Aug. 9 (CP)—Dick Burton, former British open champion, today tied the course record of 68—set two hours earlier by his brother John—and led at the halfway mark of the new Lotus £1500 ($6000) professional golf tournament with a total of 139.

NEWS OF THE DAY

Rates: 22c line, 27c line black face type, larger type rates on request. Minimum two lines. 10% discount for prompt payment.

PHONE 1177 AND 1178 FAIRWAY FOR FRESH MEATS

The only veteran's Taxi Cab Ph. 1154 Star Taxi Ph. 1154

For J. R. Watkins quality products. Colman's, 1117 Front St.

PORTRAITS BY McGREGOR Phone 224 for appointment.

Chair pads in assorted colors for kitchen, 4 for $3.75. Greenwood's.

Dunhill Cigarets, 50's, 70c each at Valentines.

Rotary luncheon Monday Aug. 12, 12:15 p.m. Hume Hotel.

Young Peoples Camp at Koolaree scheduled Aug. 12 cancelled.

Factory-trained appliance repairman at Beatty Service, Phone 91.

Tennis balls in stock now. Kootenay Stationery and Sport Shop.

Come to the Eagles Dance. Good floor, good music. Prize given every Saturday night.

Small sized wagons now in stock. Hardwood bodies, steel disc wheels. Limited supply. Hipperson's.

Send your plums and black currants to the McDonald Jam Company.

The store of service and quality. Wright's Grocery, 104 Baker Street, Phone 46.

Keep cool with a hot-plate. Single-burner electric plates $3.25 each. Hipperson's.

Just arrived new shipment of childs', boys' and men's Scampers. Wade right in at Dave Wade's.

It's Saturday and the big weekend dance at the Playmor from 9:30 to 1 Daylight Saving Time.

Do you carry enough insurance on your property and effects? See BLACKWOOD AGENCY.

DEVELOPING AND PRINTING, COPYING, FRAMING, COLORING Wm. RAMSAY—VOGUE STUDIO.

Ellison's Royal Patent Pastry Flour makes light cakes and flaky Pastry. Ask for it at your grocer.

CIVIC EMPLOYEES
General meeting Friday, Aug. 9, 8 p.m., City Hall.

BALL GAME SUNDAY
Nelson Girls' Softball Club will play Trail Orlandos at the Ball Grounds at 5:30 p.m.

Just arrived, a carload of HY-GRADE chimney brick Order yours now from Wood Vallance Hardware.

Dust-proof construction on the new Royal Typewriter. Buy now D. W. McDerby, "The Typewriter Man". 526 Ward Street.

Pounder's Chimney Service, chimneys cleaned and repaired, steam heat boilers cleaned for inspection. Phone 968X at meal time.

Lost in vicinity of 609 Cedar St Nelson — brown Irish terrier — Buddy. Phone 783-R or 77 and he will be picked up. Kaslo Motor Transport Ltd.

Scottish Rite Picnic Sunday at R. A. Peebles Summer home, North Shore. Members desiring transportation phone Frank Baker at 1050-L.

FIRST BAPTIST CHURCH
O. Grondahl, Pastor
Worship. 11 a.m. "Deliverance Through Prayer."
Evening: Worship in the Presbyterian Church at 7:30 p.m. "The Desire of the Nations."

$10.00 REWARD
for information leading to rental of suitable home, Fairview area preferred. Incoming High School teacher, two small daughters. Constructive tenant.
Also interested in sensible purchase proposals direct from owners. Box 7691 Daily News.

NOTICE
Your flowers entered in the Flower Show will make it possible for the Garden Club to better display the floral beauty of our city. Your support is needed to make this the best show yet. Leave your completed entry form at Coventry's Flower Shop, Kootenay Gift Shop or mail to T. W. Kall. 919 6th St. Closing date for entries, Aug. 14.

TOO LATE TO CLASSIFY

EXCELLENT COOK, GENERAL and houseman, gardener and chauffer. Wants a position. Apply Mr Mackay, Allan Hotel.

JOE GALLICANO AND HIS WIFE require apartment immediately. Any friends with information please call 292-Y.

FOR SALE — SMALL BUNGALOW, immediate occupancy at corner of Fourth and Davies Streets. Cash.

LOST — 616 TIRE WITH RIM and carrying frame. Finder return to Nelson Transfer Co. (A Makonin).

FOR SALE — 38 CHEV. SEDAN Serial No. 280448. Spare tire, $280. 624 Mill Street. Phone 680-Y.

FILER WANTED TO TAKE CARE of band saws in Nelson. Planer Mill. Apply R. A. Paterson.

SMALL CHOICE FARM FOR sale. City water and light. Apply Box 7686 Daily News.

ONE GOOD BREEDING BULL 18 months old. $60. Apply John Rose, Erie, B.C.

The Weather

Southern B.C. sweltered today as temperatures reached 95 degrees at Lytton in the Interior and 85 degrees at Nanaimo on the Coast. Clear skies are expected over all but Northern B.C. for the weekend.

Vancouver and vicinity:

Clear tonight, Saturday and Sunday. Light Northwest winds. Maximum Saturday afternoon Vancouver Airport 75, Abbotsford Airport 86, Nanaimo 86.

Kootenay:

Clear Saturday and Sunday. Light winds. Little change in temperature. Maximum Saturday at Penticton 90, Kamloops 90, Lytton 90, Williams Lake 90, Cranbrook 44-90, Crescent Valley 45-90.

NELSON	49.4	87.3	—
Montreal	69	86	—
Toronto	63	85	—
North Bay	64	79	.28
Port Arthur	58	66	.48
Kenora	55	67	.67
Winnipeg	55	65	.27
Brandon	56	67	.05
The Pas	53	—	.03
Regina	56	73	—
Saskatoon	56	—	—
Prince Albert	49	—	—
North Battleford	55	—	.02
Swift Current	52	68	.01
Medicine Hat	52	72	—
Lethbridge	40	81	—
Calgary	40	75	—
Edmonton	40	71	—
Kamloops	46	92	—
Penticton	48	84	—
Vancouver	53	72	—
Victoria	56	78	—
Cranbrook	39	85	—
Crescent Valley	43	89	—
Kaslo	47	82	—
Prince Rupert	50	60	—
Prince George	44	78	—
Grand Forks	41	91	—
Seattle	54	84	—
Portland	54	91	—
Spokane	48	87	—
Chicago	65	90	18
San Francisco	52	66	—
Los Angeles	62	90	—
New York	—	88	—

PLAYERS SELECTED TO REPRESENT CANADA IN TENNIS EVENTS

MONTREAL, Aug. 9 (CP) — The Canadian Lawn Tennis Association announced today that seven players, two women and five men, have been selected to represent Canada in the United States national tennis events.

They are: Miss Jean Adele Burritt, Toronto, Mrs. Pat Rappell Adams, Ottawa, Don McDiarmid, Ottawa, Jean Marois, Quebec, Brendan Macken, Montreal, Henri Rochon, Montreal, and Jim Macken, Montreal.

Approximately 3,500,000 seals go to the islands of St Paul and St. George in the Bering Sea in the Summer—the only land they ever touch.

Dodgers and Cards Both Win; Red Sox Edge Yankees To Stretch Lead to 14 Games; Tigers Gain

By RALPH RODEN
Associated Press Staff Writer

The Brooklyn Dodgers picked on their favorite "fall guys" — the Philadelphia Phillies — last night to maintain their two game National League margin over the St. Louis Cardinals who downed the Cincinnati Reds 5-2.

Lippy Leo Durocher's crew nosed out the Phils 6-0, for their 11th consecutive victory of the Phils this year and their 17th without a defeat at Shibe Park since late 1944.

Kirby Higbe outduelled Oscar Judd to notch his 10th win of the year. The Dodgers counted the only run of the game in the eighth inning when Pee Wee Reese doubled and Pistol Pete Reiser singled.

Whitey Kurowski paced the Cards to victory over the Reds by batting in three runs on a homer, two singles and a double. Southpaw Howie Pollet went the route for the Red Birds and became the first senior circuit hurler to rack up 13 victories. Rookie catcher Joe Garagiola of the Cards belted his first major league home run in the sixth inning to clinch the victory.

The third place Chicago Cubs trounced the tail end Pittsburgh Pirates 9-3 before Frank E. McKinney, Pittsburgh's new club president and one of the four new owners of the Bucs at Forbes Field. Paul Erickson scattered 10 Pirate hits in going the route for Chicago while his mates collected 15 safeties off a trio of Buc flingers.

Rookie southpaw Warren Spahn hurled Boston Braves to a 5-3 conquest of New York Giants, his fifth victory in six starts. Spahn held the visitors to seven hits including a ninth inning homer by Sid Gordon. Braves sewed up the conflict by banging Monte Kennedy for three runs in the opening inning.

Leaders Blow Sky High at Halfway Mark in Third Round, Golf Tourney

By WILF GRUSON
Canadian Press Staff Writer

NIAKWA GOLF AND COUNTRY CUB, Winnipeg, Aug. 9 (CP) — A complete blowup by the two halfway mark pace-setters and a hot third round by the pre-tournament favorites today changed the picture involving the front-runners in the $10,000 Canadian Professional Golfer's Association open tournament.

As the second-round leaders, lanky Ellsworth Vines of Chicago and little Stan Leonard of Vancouver, collapsed with one of their worst rounds in tournament golf, British open champion Sammy Snead of Hot Springs, Va., and Ben Hogan of Hershey, Pa., took over the dazzling pace set by Vines in the first 18 holes and Leonard on the second.

Straw-hatted Snead fired a four-under-par 68 including a hole-in-one on the 245-yard par three 15th, for a 54-total of 211 and first place, a stroke in front of Dick Metz of Arkansas City, and Hogan who shot up from a 10th place tie at the halfway point by reeling off a four-under 68 on his third playoff tour.

Freddie Wood, Vancouver's other hope, and Freddie Haas, Jr., of New Orleans, La., dropped down one position from their third- place tie at the halfway mark by remaining deadlocked for the fourth spot with 214 for the 54 holes. Both came home today in two-over-par 74s to add to their 140 totalsf or the first two rounds.

Leonard took a stunning 82 strokes to negotiate this 6504-yard par-72 layout, four strokes more than Vines required.

The collapse of Vines and Leonard was as surprising as Snead's hole in one, made against a stiff head-on wind with a driving iron. It was his ninth ace during his brilliant golfing career, but marked the first time he had scored one in tournament play and was the longest he had ever made.

The British open titleholder roamed over the outgoing nine in a one-under 35 but on the back stretch he started to really click, ending up with a three-under 33. Besides his eagle ace he reeled off six birdies, two of them in a row starting with the 484-yard fifth. After he shot his ace on the 15th he came up with a birdie on the long 465-yard 16th.

It was the weather again, a stiff Northwest wind and an intermittent drizzling rain, which exacted the heavy toll in the scoring column. Nearly all competitors found the rough and the woods on their tee shots and long iron game and at times faltered on the greens by the deceiving breeze.

Notwithstanding the inclement weather a crowd of approximately 3000 was spread among the pace-setting stars, switching from Vines and Leonard after their bad outgoing nines, to Snead and Hogan.

Veteran Phil Farley of Toronto took over the leadership in the amateur field, scoring a steady 73 for a three-round total of 221. Three strokes behind him came the former leader, Nick Wisnock of Toronto, who after posting a 78 commented that he had been "playing like a plumber."

The recently-crowned amateur champion, Henry Martell of Edmonton, was erratic with his irons and finished with a 79 for a total of 227 and third place among the simon-pures.

VANCOUVER STOCKS

MINES		
Bayonne	.14½	—
Bralorne	12.00	12.25
B R Cons	.12¾	.15
B R X	.11½	—
Cariboo Gold	3.25	—
Congress	.12	.12½
Dentonia	.44	.45
George Copper	.13	.15
Golconda	.21	—
Grandview	.20½	—
Grull Wihksne	.13	.14½
Hedley Mascot	1.50	1.55
Int C & C	.40	.45
Island Mountain	1.65	1.80
Kootenay Belle	—	.12
McGillivray	.20	.25
Minto	.05½	.06
Pacific Nickel	.13	—
Pend Oreille	2.90	3.00
Pioneer Gold	4.40	4.45
Premier Bord	.08½	.08½
Premier Gold	1.05	1.70
Privateer	.56	.58
Quatsino	.21½	.23
Red Hawk	.07¾	.08
Reeves MacD	—	1.45
Reno Gold	.12½	.13
Salmon	.19	.20
Sheep Creek	1.35	1.40
Silver Ridge	—	.32
Silbak Premier	1.00	1.20
Taylor Bridge	.80	.82
Wellington	.06¾	.07½
OILS		
Anaconda	.04½	.06
Anglo Can	1.10	1.14
A P Cons	.13	.15
Calgary & Ed	1.83	1.90
Calmont	.25	.30
Commoil	.32	—
Commonwealth	.38	—
Dalhousie	.30	—
Davies	.12½	—
Foothills	1.60	—
Home	2.90	2.95
McDougal Segur	.06½	.07½
McLeod	.03	.06
Mercury	.05	.05½
Mill City	.06½	.07
Model	.18	—
National Pete	.14	—
Okalta Com	.43½	.45
Royal Can	.03½	.03½
Royalite	17.00	—
Southwest Pete	.18	—
Spooner	.08	—
Sunset	.08	—
Vanalta	.12	.15
INDUSTRIALS		
Capital Estates	9.80	9.95
Coast Brew	3.35	3.50
Pacific Coyle	.34	.40
Powell River	33.50	—
UNLISTED MINES		
Big Missouri	.04	.06
Bluebird	.06	.06½
Brooklyn St	.10	.11
Canty	.09	—
Central Zeballos	.10	.15
Clubine Comstock	—	.07
Cuyuni	1.20	1.23
Federal	.02¾	.03
Hedley Amal	.12½	.13½
Home Gold	.01¼	.02
Olympic	.12	—
Pac East Gold	.10	—
Pilot	.03½	.05
Prosperine	—	.28
Taylor Windfall	.04¾	.05
Vananda	.37½	.42
Spud Valley	—	.23
Wesko	.01¾	.02½
UNLISTED OILS		
Hargall	.03	—
South End Pete	.04	.05
Western Explor	.65	—

Wartime Housing Under Way Here

With over 40 men working on 14 lots, the Wartime Housing project here has got under way. Four lots have already had excavations for the houses made and actual construction on these has begun, another four are in the process of being excavated, and the remainder are being cleared. All are in the vicinity of Delbruck and Kootenay Streets.

At the same time a letter has been received by Mayor Stibbs from James C. Gray, Field Supervisor for Wartime Housing Limited, who was responsible for the agreement which gave Nelson 50 Wartime Houses. Mr. Gray hoped that "all operations were proceeding to your complete satisfaction. Let me hear from you if anything further can be done."

Mr. Gray added, "I hear you are in a big hockey league now. Every success."

The Print Shop

36" plaid cotton flannel red or green Yard .... 45¢
36" striped cotton gingham red or brown Yard $1.07
36" plain cotton broadcloth, rose only Yard .... 50¢
34" printed seersucker, large pattern, rose, blue or navy Yard .... 83¢

Golden Bears Humble Redmen 21-12 As Trail Players Gain Points

TRAIL, B.C., Aug. 9—Rossland Redmen went down to a 21-12 defeat at the Trail rink as the Golden Bears second linep rovided power. Julie Bilesky punched home five goals and four assists and while the line mate Carl Gallicano collected another five goals and three assists. Rossland's points were well scattered with Babe and Jack Laface and Cox beating Merlo twice each.

The Golden Bears opened the scoring denting the twine twice before the visitors retaliated. The Redmen pressed furiously in the dying minutes of the first quarter, but just couldn't beat Merlo and as the bell rang, the score stood at five-two in favor of the home squad.

Al Laface between the Rossland pipes was kept busy in the second frame as balls whizzed in on him from all angles. He managed to block them all but seven while his teammates netted three. Starting the third quarter with 11-5 disadvantage the Rossland crew kept on almost even terms with the Bears, but still went back to their room one more goal behind as Trail sniped four counters to Rossland's three.

Again the Redmen started off fast in the final period, but Merlo remained as staunch and allowed them only four goals. The Bruins wound up their scoring with five goals before the whistle blew.

Point-getters for Rossland were Archie Scott 1 goal, 1 assist; Jim Scott, one goal; Ray Scott, one goal, one assist; Babe Laface, two goals and one assist; Jack Laface, two goals and one assist; Spring, one goal, two assists; Saundry, three assists; McGuire, one goal; Carkner, one assist; Cox, two goals; Page, one goal.

Trail scores were J. Bilesky with four goals and five assists; Smith, three goals and two assists:; Temple, three goals and one assist; Gallicano, three goals and five assists; Sammartino, two goals and one assist; Kendall, one assist; N. Turik, two goals and two assists; Price, three goals; A. Bilesky, one assist; Barne, one goal and one assist; B. Turik, three assists; Merlo, one assist.

Penalties—Rossland five and Trail seven.

Referees were Curly Wheatley and Max DesBrisay.

R. E. Fox, Motor Accident Victim, Dies in Rossland Hospital

ROSSLAND, B.C., Aug. 9—Victim of a motor accident, Robert Edward Fox, 70-year-old resident of Rossland, died at six o'clock Friday evening in the Mater Misericordiae Hospital here. Never regaining consciousness after he had been struck by an auto last Saturday night, he had fought an uphill battle for his life. Suffering from an internal hemorrhage of the brain, he was not conceded more than a small chance to survive.

The late Mr. Fox had resided in Rossland for 35 years. Born on March 15, 1876, at Stourbridge, Worcestershire, England, he was married 48 years ago to Catherine Beerch. He came to Canada to live in Rossland in 1911, Mrs. Fox and their family arriving two years later. Working in the mines here until they closed, he was later employed by the Consolidated Mining and Smelting Company at Tadanac. He took his pension 10 years ago.

An active member of the Rossland Aerie of the Fraternal Order of Eagles, he was President of that organization in 1921 and a trustee form any years. He was prominent in sports circles and member of the original Oldtimers Club.

Predeceased by his wife three years ago, he was survived by two sons, John T. Fox of Rossland, and Harold Fox of Vancouver, and two daughters, Mrs. Gladys Evans of Rossland, and Mrs. Emma Champa of Butte, Montana, and 12 grandchildren.

An inquest will be held Saturday afternoon.

To Widen Western Entrance to City

Improvement work on the Western entrance of the City has been started, the City Engineer's office reported Friday. The road will be widened to conform with the work being done on the Granite Road by the Provincial Department of Public Works, and later on a double layer of concrete will be laid.

BALL SCORES

AMERICAN LEAGUE

Boston 000 103 000—4 3 0
New York 020 100 000—3 5 0
Ferriss and Wagner; Bevens, Page and Robinson.

Detroit 102 010 010—5 14 1
Chicago 00 012 001—4 10 2
Hutchinson, Benton (6) Newhouser (9) and Tebbetts; Smith, Haynes (6), Caldwell (9) and Hayes.

Cleveland 000 005 000—5 7 1
St. Louis 000 000 400—4 7 0
Gassaway, Gromek and Hegan; Galehouse, Fannin, Kinder, Zoldak, Ferrick and Helf.

Philadelphia 010 000 000—1 8 0
Washington 000 200 00x—2 5 0
Harris and Desautels; Haefner and Early.

NATIONAL LEAGUE

St. Louis 002 001 101—5 16 0
Cincinnati 000 000 200—2 8 0
Pollet and Garagiola; Walters, Malloy and Mueller.

Chicago 020 100 402—9 15 1
Pittsburgh 000 200 001—3 10 2
Erickson and Livingston; Heintzelman, Roe, Lanning and Salkeld, Lopez.

Brooklyn 000 000 010—1 6 0
Philadelphia 000 000 000—0 5 0
Higbe and Edwards; Judd and Seminick.

New York 000 011 001—3 7 2
Boston 300 020 00x—5 5 2
Kennedy, Kraus, Thompson and Cooper; Spahn and Masi.

Orders Taken for
4 WHEEL SCOOTERS
NOW ON DISPLAY AT

SAM BROWN

Gun, Lock and Cycle Works
Phone 1045 Box 357

For The Home Workshop

Bench Saw, 8-inch blade, table 13 x 18 inches tilts to 45 degree angle, ball bearings, removeable throat for dado work, locking fence, mitre guage.
Priced at $50.00

Jig Saw. Excellent for home workshop.
Price $16.95

Nice Assortment of Tools of All Types

Bicycle Carriers. Light and strong
Each $1.35

Bicycle Kick Stands. Each .... 95¢

Plastic and Chrome Drawer Pulls and Handles. Colors in ivory, red and black.
Priced from .... 10¢ to 25¢

AUTO ACCESSORIES

EVERYTHING FOR THE AUTOMOBILE

- MIRRORS
- FENDER GUIDES
- SEAT COVERS
- TIRE PUMPS
- LIGHTS
- POLISHES
- BRAKE LINING
- PISTON RINGS
- WIRING

YOUR RETAIL AUTO STORE

Western Auto Supply Co.

CLARE F. BLAKEMAN — Authorized Dealer — Phone 145

Conference Turns Down Russ Effort To Restore Vote

Russia Still Has Ace in the Hole; Postpone Proposal to Invite Albania

By LYNN HEINZERLING

PARIS, Aug. 9 (AP)—The Peace Conference today rebuffed Soviet Russia's efforts to apply the two-thirds rule, after a plain-speaking address in which State Secretary Byrnes declared the United States would not be dictated to.

"We haven't fought to dictate to a free world, or to have one of our Allies dictate to us," Mr. Byrnes said.

"We are not going to gang up against any nation. We will make concessions—but we will not make all the concessions."

The conference voted down 15 to 6 the Russian move to require a two-thirds vote for adoption of all conference recommendations. The Rules Committee had rejected the two-thirds proposal by the same vote, but Russia yesterday re-opened the issue before the full conference.

Russia still has an ace in the hole, however. She can refuse to recognize any actions taken by less than two-thirds decision, when they come before the Foreign Ministers Council. This council has veto power over all peace conference decisions.

The Conference adopted, 15 to 4, the rules as a whole as proposed by the Rules Committee. Poland and Czechoslovakia abstained. The rule on voting as adopted is the British compromise under which both two-thirds votes and simple majority decisions would be considered by the Foreign Ministers Council, but with the two-thirds decisions carrying the greater weight. When this came up Foreign Minister Molotov of Russia said merely:

"We maintain our point of view."

The conference postponed until later a Yugoslav proposal to invite Albania to attend "with a consultative voice."

Mr. Byrnes, in his attack upon the Russian voting plan, described as "loose and wicked talk" a Soviet charge that voting procedure for the conference was directed by an "Anglo-Saxon bloc."

"Whence comes this talk of blocs?" Mr. Byrnes asked. "By what right do those who vote, ballot after ballot, with the Soviet Union, call those of us who do not always agree with the Soviet Union a bloc? . . .

"I believe that this conference should strive to achieve common agreement on its recommendations so far as it possibly can. But I would be less than frank if I did not say that those who have insisted most loudly on unanimity here have not shown quite the same desire to achieve unanimity."

Mr. Molotov told the conference yesterday that "the duty of an international conference must be to establish unanimity between all the countries taking part." He said the Soviet Union could not agree that 11 countries, a simple majority, "should impose their will on 10 others."

The countries voting for the Russian move to reopen the voting question were Russia, Byelo-Russia, Poland, Czechoslovakia, the Ukraine and Yugoslavia.

CONTESTS ARMY OFFICER KILLED IN SELF DEFENCE

CHICAGO, Aug. 9 (AP) — The State's first witness in the trial of Donald Murray, 41-year-old salesman charged with murdering a Canadian Army officer found with his wife in a Chicago hotel room last May 26, yesterday related events occurring immediately after the shooting.

The witness was Francis W. O'Malley, hotel detective, who was called after the defence in opening arguments, contended Murray shot and killed Lt.-Col. John F. Fletcher, 46-year-old former Elgin, Ill., school teacher and his friend of 20 years, in self defence when Fletcher attacked him.

Samuel Freedman, assistant state's attorney, who is demanding the death penalty, contended the slaying was premeditated and that Murray had a revolver in his hand when he entered the hotel room.

O'Malley testified that when he entered the room, "I saw a man on the bed with bullet wounds in him." Murray was nearby, O'Malley said, and he asked: "Who shot this man. Murray said, 'I did.'"

O'Malley said Murray pointed to his wife, Doris, 36, standing in the bathroom doorway. The detective said she was scantily attired and that Fletcher was wearing a bathrobe.

Casimir Wachowski, defence lawyer, in his opening statement, said Fletcher and Mrs. Murray had arranged a meeting at the hotel after the army officer had told Murray he was returning to his base at Vancouver.

C. C. L. Officials Charge That Labor Rep Working With Operators; Meet to Protest 10 Cent Raise

VANCOUVER, B. C., Aug. 9 (CP) —C.C.L. union officials, charging that one labor representative on the Regional War Labor Board is "going along with the operators," met with the Board today to protest its decision to allow only 10-cent-an-hour until findings of the Parliamentary Industrial Committee are complete.

C.C.L. leaders gathered for a hearing with the Board first, and building trades unions of the A.F.L. were scheduled for a hearing later.

William L. White, President of the Boilermakers' Union (C.C.L.), said the unions are "out to get rid of" one labor member who must have voted with the operators to give a majority decision.

He claimed instructions from Arthur MacNamara, Deputy Federal Labor Minister, give Regional Boards a free hand, so local members must assume the responsibility for the decision.

Labor representatives on the Board are Birt Showler, President of Vancouver, New Westminster and District Trades and Labor Council (A.F.L.); L. C. Campbell, of the Marine Workers' Union; and H. W. Mackey of the Brotherhood of Railwaymen.

"It is the M.P.'s who have done this," explained Mr. Showler when informed of the criticism from unions seeking wage increases.

He added that granting of any increases of more than 10 cents an hour is held in abeyance pending the Commons Committee's decision.

Talk of a work stoppage amounting to a "general strike" was common in labor circles following announcement of the limitation order but no action has been taken pending the outcome of the hearings with the Board.

A Board spokesman said today that the number of applications limited to a 10-cent increase in pay is about 40, but all these are joint applications from unions and employers for raises exceeding 10 cents.

"We will work this morning," said Jack Ross, business agent of the A.F.L. Electricians' Union, "but the men refuse to continue work under the 10-cent limit."

Members of his union are employed on major construction projects here.

A wire received by George S. Pearson, Regional War Labor Board Chairman, informed him that "electrical workers who are members of Local 213 have negotiated an agreement for 16 cents hourly wage increase.

The Regional War Labor Board has nullified a joint application for this increase. Members of Local 213 refused to work under this dictum."

Mr. Ross predicted the refusal to work "might spread to other electrical workers."

Mr. White said: "There is a possibility of a general strike out of this."

A special meeting of A.F.L. unions has been called for Tuesday to consider their attitude to tthe limitation order.

Harvey Murphy, Regional Director of the International Union of Mine, Mill and Smelter Workers (C.I.O.), announced Thursday that James Sinclair, M.P. for North Vancouver, had told him in a letter that the Regional Board would be "extremely unwise not to accept" employer-employee settlements calling for 15-cent increases.

The letter was a reply to a protest which Mr. Murphy sent to all B. C. Members of Parliament.

Takes Emergency Squad to Pry Woman From Bath Tub

NEW YORK, Aug. 9 (AP) — A husky, eight-man emergency police squad worked two hours today extricating Mrs. Bertha Singer, 280-pound Brooklyn housewife, from the bathtub which had held her prisoner for 17 hours.

Mrs. Singer's son, Harry, night worker in a garage, found her wedged in the zinc-lined tub at 9:30 this morning.

He got his mother some clothes and called neighbors for help. Mrs. Singer, 60, was wedged too firmly between the sides of the tub, however, and Harry called police.

Two radio cars answered the alarm but the four policemen were unable to budge the woman. A call went in for the emergency squad.

Lifting did little good, even after Sgt. Henry Sties and eight helpers used a quantity of rubbing oil. He gave up and called for crow bars.

The tub was pried apart enough to lift Mrs. Singer out.

Mrs. Singer said she filled the tub about one-fourth full of water at 9 o'clock last night to take a bath.

When she found she couldn't get out, she yelled for help but no one heard her. She couldn't reach the stopper to let the water drain.

BRITAIN BUSY BLOCKING JEWISH IMMIGRATION

Request Countries To Do Everything to Stop Movement

PREPARE MEET

LONDON, Aug. 9 (CP)—The British Government apparently was busy today arranging land, air and sea forces for imposition of a blockade on unauthorized Jewish immigratiton into Palestine.

A Foreign Office spokesman said Britain had requested the Russian and Romanian Governments to do everything possible to stop the embarkation of immigrants from Constanza and other Romanian ports. Similar representations have been made to France, Italy, Czechoslovakia and Poland.

The cruiser Ajax arrived at Haifa Harbor, Palestine, where the fate of 1500 immigrants aboard ships was still undecided. They have not been allowed to land although they arrived several days ago.

Dispatches from the island fortress of Malta in the Mediterranean said all units of the British Mediterranean fleet were preparing to rendezvous in Grecian waters for a "Summer cruise," a manoeuvre that would put them in position to intercept Palestine-bound ships.

The Admiralty denied knowledge of any rendezvous but a spokesman said the Royal Navy was "constantly on the lookout for any illegal immigrant ships."

Field Marshal Lord Montgomery, the Chief of the Imperial General Staff, who attended the special Cabinet meeting Wednesday when Palestine was said to have been discussed, held a conference with chiefs of the armed services today.

Exchange Telegraph, a British news agency, said hundreds of miles more of barbed wire were being strung in Palestine and other security measures taken.

Informed Government sources said camps were being prepared at the island of Cyprus in the Eastern Mediterranean for unauthorized immigrants.

London newspapers yesterday predicted a Government statement in 48 hours, but a Foreign Office spokesman said today it would be unwise to expect a statement until "early next week."

Hudson's Bay Company

INCORPORATED 2ND MAY 1670

August Furniture Event

Steel Beds

A complete stock of walnut steel beds at lowest possible prices. Sizes 3' 3", 4' 0" and 4' 6".

Plain Bar Type. Each $12.95

Panelled Ends. Each $15.95

Occasional Chairs

Covers of new striped homespun. Comfortable upholstered chairs for the odd spot. Each

$23.50

Shower Bath Mats

Many good shades in canvas mats for the shower floor. Special price

79c

Ask New Attempts At Provincial Tax Agreements

OTTAWA, Aug. 9 (CP)—An increasing number of requests are reaching here urging the government to reconvene the Dominion-Provincial Conference with a view to making new attempts to draw up financial taxation agreements with all the provinces.

Premier Angus L. Macdonald issued a statement in Halifax last night asking that at least more effort be made to bring about agreement.

Finance department officials said today that his request had not yet reached them, but they recalled having received similar requests from Premier E. C. Manning of Alberta and Premier T. C. Douglas of Saskatchewan.

Premier George Drew of Ontario has urged in public speeches that the conference be recalled. Premier Maurice Duplessis of Quebec has indicated that he will leave to the Dominion the decision as to whether or not another conference should be held.

Premier Stuart Garson of Manitoba and Premier John McNair of New Brunswick, like Mr. Macdonald have already been in Ottawa discussing with financial officials the offer to the provinces as outlined in the budget.

Premier Garson said after the discussions that he expected to return to Ottawa in early autumn to conclude the agreement. Mr. Macdonald said he had merely sought clarification of the proposals. Mr. McNair made no immediate comment.

Premier John Hart and Premier Walter Jones have not publicly indicated what they plan to do.

As the request for a new conference increased there was no indication that the government would change its mind and accede to the demands.

ALDERMEN FINED

HALIFAX, Aug. 9 (CP)—Seven of Halifax's 12 aldermen have paid a total of $144 in fines for failure to attend City Council or committee meetings without justifiable cause, City Clerk W. P. Publicover disclosed today.

See No Hook-Up Between Atom Blast and Quake

WASHINGTON, Aug. 9 (AP) — Two scientists said today they could see no possible hook-up between Bikini's subsurface atom bomb blast and the current series of earthquakes in the Caribbean.

"Some of the shock from the bomb blast was transmitted to the earth's surface," Geologist Howard Meyerhoff, executive secretary of the American Association for the Advancement of Science, told a reporter, "but it wouldn't be sufficient to touch off an earthquake, particularly a 'quake occurring in the Caribbean, almost on the other side of the earth from Bikini."

And Dr. J. H. Rush, an atomic phyicist who is treasurer of the Federation of American Scientists, commented:

"Even if all the energy of the bomb were set off below the surface of the earth, it would still be a pin prick compared with the forces involved in an earthquake and other phenomena of nature."

Dr. Meyerhoff, who has had 20 years' experience observing earthquake phenomena in the West Indies, added this:

"The shakes in the Caribbean have occurring in well-defined fissures, or faults, in the earth's surface which extend to a considerable depth. This series of 'quakes is just another movement of the earth in that susceptible area—and it will happen again."

4000 LABOR MEMBERS STORM COUNCIL MEET

Voice Disapproval of Members Strike Sentiments

POLICE PROTECT

HAMILTON, Aug. 9 (CP)—There were angry scenes inside and outside Hamilton's City hall last night as 4000 labor supporters stormed a special council meeting on the strike situation, voiced loud disapproval of strike sentiments expressed by aldermen and controllers protection for council members as they emerged.

Inside the council chamber, there appeared a wide difference of opinion as to the causes of the present strike situation. Two of the chief speakers were the Women Council members—controller Nora-Frances Henderson and Alderman Helen Anderson—and they opposed each other with determination. Controller Henderson was apparently chief target for angry shouts and denunciations from the surging mob. Earlier she had expressed belief that a state of lawlessness existed in the Hamilton district and placed the blame squarely on the shoulders of the striking workers of the Steel Company of Canada.

As she emerged from City Hall last night, she was flanked by eight policemen and the crowd serenaded her with "We'll hang Nora Henderson from a sour apple tree."

The first two council members to come out of the building—controller Clark and Alderman Heddle—were shoved back in by the mob. Thereafter as each one emerged, policemen walked on either side. The crowd dispersed quietly shortly before midnight.

Focal point of debate during the meeting was a motion to ask the Minister of Justice whether Order-in-Council No. 2901, providing penalties for workers who did not obey the government-appointed steel controller, would be enforced. It was carried 10-6.

Long before the council meeting was to begin, crowds jammed the city hall steps, surged into corridors and crowded stairs outside the council chamber. They greeted some speakers with applause, others with derisive remarks.

Mayor Sam Lawrence said he felt it was inadvisable, particularly with negotiations going on at the present time, to ask for enforcement of Order-in-Council No. 2901. He reminded that the government had not seen fit to enforce the measure.

Controller Henderson said citizens should not be misled by the "subtle and cynical assurances" of union leaders and that no one is prevented from coming out of the plant. She produced a petition, signed by 2500 workers inside the Stelco Plant, which called on the council to urge removal of "the illegal picket line around the plant" and enforcement of law and order.

The United Steel Workers of America (C.I.O.) today disclaimed responsibility for the demonstration.

The steel workers, who called a wages-hours strike at the Steel Company of Canada plant June 15, said its members were instructed to remain on the picket lines at the Stelco works, accused company officials and office workers from Stelco and the strikebound Westinghouse Electric plant of booing and heckling Mayor Lawrence and other pro-labor members of the Council during the debate, and said the organization of the crowd outside the City Hall "emanated not from the union movement of the city, but from a Labor-Progressive rally held the previous evening."

TO OPEN CASTLE FOR HOLIDAY PLAYGROUND

BRIGEND, Wales, Aug 9 (Reuters)—Donraven Castle, home of the 89-year-old Earl of Dunraven, will be opened next year by the Workers Travel Association as a playground for vacationers. The castle and park on the Welsh coast are being leased by the Earl to the Association which also has acquired several other houses and estates in its post-war expansion drive.

An electronic machine has been developed which roasts green coffee in a two-minute operation and turns itself off, normal roasting time has been 15 minutes.

Bolivia Proposes Security Zones For Mothers, Children in War Areas

Associated Press Foreign Affairs Analyst

While the delegates were gathering in Paris for what someone has described as "an allied conference to make peace among themselves," one of the world's great humanitarian organizations—the Red Cross—was meeting in Geneva, and among other things, discussing preparations for war.

A correspondent writing from the former seat of the League of Nations says:

"Genevese are optimistic about their town's future as a centre of international goodwill and peace. However, the general hopefulness is somewhat clouded by a shadow emanating from the discussions at the International Red Cross Conference, where delegates are unanimously concerned about the threat of a future war, which all think possible."

Delegates are said to have discussed "with greatest interest" a Bolivian proposal which called for the establishment of security zones for mothers and children in war areas, as far as possible from military objectives and industrial centres, where life and education could go on while their menfolk sought to destroy each other.

A strikingly similar idea comes from 48 members of the Swiss Parliament, who have suggested that their government should propose, at forthcoming international conferences, the creation of all continents of "oases of humanity" consisting of whole neutralized countries where people of all nationalities could seek refuge during wars.

The proposal, in the form of a public appeal, says "thinking humanity is more and more convinced the end of the last war has not brought a true peace" and that "the gap between West and East grows ever larger." There is no other way, the statement continues, "to save millions from certain death than to create these oases of humanity where every man would have the same rights whatever his nationality and where his economic situation would be assured."

Cranbrook Expects Over 3000 for X-Ray Tests

CRANBROOK, B.C., Aug 9—Between 3000 and 5000 people are expected to go through the mobile X-ray unit of the Provincial Public Health Service here August 26 to September 4 at the rate of 120 an hour being photographed and their names recorded in an anti-tuberculosis campaign.

Efficiency of the unit is guaged by the fact that it estimates 30 persons can be photographed and their names recorded for subsequent report on their X-ray in 15 minutes. While a tecnnical crew and department members are in charge, the clerical work in connection with the survey will be done by local volunteers.

To give all residents of Cranbrook and vicinity the opportunity of this free health service, fifteen volunteer canvassers will start a house-to-house canvass shortly listing occupants of the house and the time the occupant chooses for his appointment, so that the citizen can be sure of being X-rayed inside a 15 minute period he selects and the entire population can be given the examination during the ten day period.

A local committee headed by Dint Laurie, president of the Canadian Legion, is making the preliminary arrangements for the visit of the unit and assistance in preparation and carrying out the plan will be given by members of the various local public service groups.

Mrs. H. R. Warr Dies at Rossland

ROSSLAND, B. C. Aug 9—Mrs Winnifred Warr, 46, a resident of Rossland for eight months, passed away Friday morning at the Mater Misercordiae Hospital at Rossland.

Mrs. Warr, wife of H. R. Warr, was born in Hull, Yorkshire, England, and came to Canada in 1922. The family resided in Trail, previous to coming to Rossland to make their home at 1844 First Avenue.

Besides her husband, she is survived by five daughters, Francis, Marjorie, Daisy and Marie at home here, and another daughter, Dorothy at Regina. Also two brothers, Jack Colbert of Findlater, Sask., and Reginald Colbert of Vancouver.

RECORDS GREATEST RISE

WASHINGTON, Aug 9 (AP)—The Bureau of Labor Statistics said today that the 13.8 per cent rise in retail food prices in the United States from June 15 to July 15 was the greatest monthly change it ever recorded.

$213,011 CONTRIBUTED TO WINDSOR STAR TORNADO RELIEF FUND

WINDSOR, Ont., Aug. 9 (CP)—Finance Committee in charge of the Windsor Star Tornado Relief Fund today announced that $213,011.58 had been contributed to the fund to date. Although the books were officially closed July 31 contributions still are being received and it is expected the final total will be about $220,000.

Kimberley Council Accepts Business Blanket Insurance

KIMBERLEY, B. C., Aug. 9—The City Council here at a recent session endorsed the recommendation of the Finance Committee to accept a blanket insurance system for City business. Progress was also reported on the office facilities for the City Plumber and Electrician.

One case for social assistance was approved, and another granted an increase of $5 per month.

The purchase of works equipment to the value of $1000 for use in the shops was also approved.

The Council was informed that a used D7 Caterpillar Tractor and angledozer was being shipped. Use of City equipment by private parties after hours was discussed and the following rentals set: Grader, $5 per hour; caterpillar, $7 per hour after regular City hours, with a minimum of $10 and $25, respectively.

The Fire Marshal's report showed that four small bush fires had been put out using the Company fire truck, while the City truck had been out six times during the past two weeks. These fires had been caused by children playing with matches in the bush.

The Canadian Legion was granted permission to hold a carnival in aid of the artificial ice project, August 23 and 24.

An amendment to the Zoning By-law, which would extend the business zone and the No. 1 fire limit, received its public hearing on August 5.

HALIFAX RECEIVES 11,000 EXPLOSIVE CLAIMS

HALIFAX, Aug 9 (CP) — Officials of the Explosion Claims Office set up by Federal authorities to receive claims for damage done by the July 18, 1945, naval magazine blast, said today they had received more than 11,000 claims.

The amount of damage caused in the City of Halifax by the explosion has been unofficially estimated at more than $1,000,000. Most of it was cracked foundations, plaster and chimneys and broken windows.

Br. Would Not Stop to Consult U. N. If Lives Were Threatened in Iran

LONDON, Aug. 9 (CP)—A Foreign Office spokesman said today that if any "violent or sudden" threat to British lives or property took place in Iran, Britain would not be obliged to consult the United Nations Security Council but would feel justified in taking "unilateral action."

The Government of Iran yesterday announced it had protested the movement of Indian troops to Basra, a port in Iraq at the head of the Persian Gulf, and had requested their removal.

The British Government previously had explained that the troops were sent from India for replacement of other troops stationed near the Anglo-Iranian oil fields in adjoining Southern Iran. The first announcement of the troop movement, which came from the Indian Government, said the troops were being sent in case of any disturbance. Labor difficulties recently have plagued operation of the British-owned oil installations.

The spokesman told a press conference a state of "law and order" did not disappear gradually and "there may not be time to consult the United Nations."

When a questioner remarked that the United Nations Security Council was permanently in session, the spokesman replied, "The Security Council has no troops."

Sometimes it's hard to tell if it's

THE REAL THING

It's a wise buyer who makes sure of getting the Real Thing, be it Rembrandts or Roofing.

More and more home-owners and builders are specifying Genuine Duroid Shingles now than ever before. One reason for this great demand is the fact that Genuine Duroid Shingles are made to last for years with a base of the best rag-felt.

In spite of greatly increased production, Genuine Duroid Shingles are sometimes in short supply. At the same time, more and more are becoming available. So keep right on asking for Genuine Duroid Shingles. Don't accept a substitute. Be sure it's the Real Thing by the Sidney Seal of Quality stamped on every bundle.

SIDNEY ROOFING & PAPER CO. LTD.

SOLE DISTRIBUTORS FOR

Wood, Vallance Hdwre Co., Ltd.

Rupture Troubles Ended

Advanced method has healed thousands. No leg straps, no elastic, no plasters. No pressure on hips or spine. Plano-pad. Entirely different. Endorsed by doctors, mechanics, clerks. Very light. INEXPENSIVE. GUARANTEED. Write for information and trial.

SMITH MANUFACTURING COMPANY
EST'D 1899 DEPT. 27 , PRESTON, ONT.

NOW AS NEVER BEFORE

YOU CAN ASSURE HIS FUTURE

By means of the Junior Adjustable Assurance plan you can now make systematic payments on your son's behalf which will be of great value to him when he reaches manhood. Investigate this remarkable new Sun Life plan under which the assurance increases from $1,000 to $5,000 at age 21, with no increase in premium. Many other valuable provisions contained in this policy. Applicable to children from one week to fifteen years.

MAIL THIS COUPON TODAY!

ROSS FLEMING — Phil Robinson Agents

568 Ward St., Nelson, B.C., Phone 717

Please send me, without obligation, details of the Junior Adjustable Assurance for my son, age

NAME

ADDRESS

SUN LIFE of CANADA

SECURITY BY CO-OPERATION

LOOK SHARP FEEL SHARP BE SHARP

USE Gillette BLUE BLADES with the SHARPEST edges ever honed!

5 for 25¢

Nelson Daily News

Established April 22, 1902

British Columbia's Most Interesting Newspaper

Published every morning except Sunday by the NEWS PUBLISHING COMPANY, LIMITED, 266 Baker St., Nelson, British Columbia.

Authorized as Second Class Mail, Postoffice Department, Ottawa

MEMBER OF THE CANADIAN PRESS AND THE AUDIT BUREAU OF CIRCULATIONS.

SATURDAY, AUGUST 10, 1946

Air Service for Kootenay a Necessity

Disappointment was general in Kootenay at the refusal of the Dominion Air Transport Board to issue a license for the establishment of an air service between Vancouver and Lethbridge, designed to provide service between the Coast, Penticton, the Nelson-Trail area, East Kootenay and Southern Alberta. At Vancouver or Lethbridge passengers, air mail and air express would link with the TCA and other services.

The chief difficulty appears to have been the refusal of the Post Office Department to follow the practise that it has followed in other cases of paying a subsidy rate for the carrying of mail. For the first four years of operation the TCA was paid 60 cents a mile; other companies in Canada have received, and some are said still to be receiving about 50 cents a mile. The offer for the proposed Vancouver-Lethbridge service was 22½ cents a mile. The rate considered necessary by the applicants for franchise was 50 cents, this rate to be reduced as traffic developed, as inevitably it would develop.

Curiously enough, the reasons given by the Air Transport Board for refusing a license did not deal with the question of rate to be paid by the Post Office Department for carrying mail.

The Board declared that the "traffic potentials of the areas which would be serviced by the route" did not warrant its establishment and operation. That is a strange view in this day and age. The population of the area to be served is very much greater than that existing along many air routes.

Secondly, the Board declared that the existing rail and bus services "now serving these areas are adequate." As rail and bus services no one will question their adequacy nor the good service they render, but if this were the yardstick no licenses for air services would be granted in any well populated and traffic-producing region of the country. There would be no air service, for example, between Calgary and Edmonton, or between Toronto and Montreal. The Board's argument dates to stagecoach times.

Then the Board declares that weather conditions and airway facilities "are such on the route that an air service would not operate better than between 60% and 65% regularity." The applicants question these estimates. They say that they might apply during three Winter months, when buses and trains also have their troubles, but that in the balance of the year air service would have a much higher percentage of regularity.

The Board also makes the declaration that "no company would be willing to operate the route at a loss." No one will question that statement, but it appears that if the Post Office Department would pay the same initial mileage rate as it paid the Government's own TCA the question of loss would not arise.

Finally, the Board does not like the type of plane the DC3 the applicants proposed to use. TCA is using it, and buying more, but there are other types of plane, and perhaps the Board might make some constructive suggestions as to what type it would like, instead of taking the purely negative attitude

An important point apparently is not mentioned in the Board's decision —that of the establishment of an airport near Castlegar to serve the Nelson-Trail area. Possibly this is a hidden fly in the ointment. Full traffic possibilities of this region for an air service could not be realized without additional airport facilities to those now existing. Government Air Transport officials seem to have approved of the Castlegar site proposal. The point raised is what the Federal Government proposes to do as to airport construction. Airports are like seaports. They serve all the people. They are open to receive craft of all operators. They should definitely be a Federal responsibility.

Ottawa should be pressed to formulate a policy as to airports, and to carry it out promptly.

Out of Date

The Statute of Westminster was enacted in Britain in 1931 to give formal effect to certain decisions of the Imperial Conferences of 1926 and 1930. It recognized and asserted the complete and absolute autonomy of the Dominions, but one of its provisions was that "nothing in this Act shall be deemed to apply to the repeal, amendment or alteration of the British North America Acts, 1867 to 1930, or any order, rule or regulation made thereunder." So Canada, despite the absolute powers of self-government which the Westminster Statute confirmed, is obliged to petition the British Parliament when the Canadian Parliament desires to alter the B.N.A. Act, as its provisions with respect to a redistribution of seats in the House of Commons are now to be altered.

When the bill providing for this readjustment of representation was up for second reading in the House of Lords, Viscount Bennett, who was Conservative Prime Minister of Canada in 1930-35, suggested that the British Government should, at the earliest opportunity, discuss with Canada the question of conferring upon the Dominion, by legislation, the power to deal with her own constitutional changes; that is to alter the provisions of the B.N.A. Act without having to petition the British Parliament.

If the suggestion were to come from Britain, as Lord Bennett seems to think it should, it would be a welcome one. But in the absence of such a move on Britain's part, Canada herself should take the matter up. The necessity of petitioning the British Parliament is a relic of colonialism.

Looking Backward

10 YEARS AGO

From the Daily News of August 10, 1936

Silence tonight enveloped two noted Russian fliers, Sigismung Levanevsky and Victor Levchenko, forced down by murky weather at Bella Bella on the British Columbia coast.

At a Kinsmen convention in Saskatoon yesterday, Dr. Ray Shaw of Nelson was appointed District Governor for British Columbia.

Carmen Fuoroco, 22, was in hospital at Revelstoke tonight with injuries received while aiding a road crew battle forest fire at 21-Mile Camp near here.

Reno Gold Mines recovered gold valued at $76,778 from 3535 tons of ore milled during July, W. A. Sutton, secretary of the company, says

Five mile and one mile bicycle races have been added to the Labor Day Highland Games program.

25 YEARS AGO

From the Daily News of August 10, 1921

Harry Fulton and a friend have climbed to the summit of Trinity Mountain, near Fernie, a feat equalled only four times previously, once with fatal injuries.

A fire on the bench at Campbell Creek on the Main Lake opposite Kaslo was reported to the Forestry Department here.

The last game in the Kootenay League baseball series takes place here today between Nelson and Rossland.

A survey of Cottonwood Creek, Anderson Creek, and the creeks in the vicinity of Apex emptying into the Salmon River, from the point of view of their water possibilities, constitutes one phase of a general survey which A. H. Green, City Engineer, is starting for the city.

40 YEARS AGO

From the Daily News of August 10, 1906

President J. J. Malone of the Nelson Agricultural Society has just received a letter from Sir Thomas Shaughnessy notifying him that a handsome sterling silver cup will be sent here to be offered as a prize for the fruit and vegetable display at this year's Fair.

For several weeks past, surveyors sent out by James J. Hill have been running lines to the North of Winnipeg for the proposed canal system to be built by Mr. Hill to connect the Great Lakes and Hudson Bay.

Pinned down by a fall of crushed ore, D. H. Smith met sudden death at the Hall Mines Smelter.

Test Yourself

1. Who was the author of the lines, "Believe me, if all those endearing young charms"?
2. Who wrote "Thanatopsis"?
3. Who was the author of the poem, "John Anderson, My Jo"?

TEST ANSWERS

1. Thomas Moore
2. William Cullen Bryant
3. Robert Burns

Words of Wisdom

When anyone has offended me, I try to raise my soul so high that the offense cannot reach it.—Descartes.

?? Questions ?? ANSWERS

Open to any reader. Names of persons asking questions will not be published. There is no charge for this service. Questions WILL NOT BE ANSWERED BY MAIL except when there is obvious necessity for privacy.

J. S. P., Kaslo—We have discovered earwigs on our place which we believe have been carried from the Coast in tents of visiting tourists. Are we correct in assuming that earwigs are not common in the interior? They seem to be in greatest numbers along a picket fence, and as they are increasing rapidly, what can we do to control them? Is it true that a Winter with severe frosts will exterminate them? What are some of their habits?

The earwig of Europe and North America is nocturnal, hiding by day under loose bark, in hollow stems, under stones or in any suitable dark crevice. At night it becomes active, feeding on tender foliage, flower petals, especially dahlias, and has been known to eat both living and dead insects. The eggs, deposited in cavities in the soil, hatch in the early Spring, and the young nymphs become mature during the Summer. Earwigs are normally quite common in the interior of British Columbia. Last year, however, they were noted to have increased rapidly in number, and this year an all-out war is being waged in Nelson and other inland communities in an attempt to control the insect. Severe Winter temperatures will exterminate earwigs to a certain extent, but as they bury themselves in the ground during the cold weather, numbers survive annually. They are in greatest numbers around a picket fence, apparently, because the fence accumulates heat during the day and keeps the insects warm at night. To remedy the situation considerably it would be advisable to buy an earwig bait and to sprinkle it around the places where they are most common; in this case, around the picket fence.

Press Comment

JUST LOOK WHERE IT COMES FROM

There was a distinct air of hypocrisy about the speech given in Hamilton yesterday by Hon. Paul Martin, Canada's Secretary of State. Addressing the Ontario convention of the Young Liberal Association, Mr. Martin called on Canadian youth to fight against intolerance "in Canada or anywhere else," and to combat discrimination "against any race, creed or color."

As a leading member of the King Government, Mr. Martin has little reason to lecture other people against racial intolerance. He knows what that Government has done to the Japanese-Canadians. He knows that for no other reason save that of race, these wretched people have been dispossessed, herded into concentration camps, forced into slave labor, and coerced into so-called "voluntary" exile. These people are human beings, but the King Government has treated them, and continues to treat them, like cattle, simply and solely because their racial origin happens to be Japanese.

The King Government's treatment of the Japanese-Canadians is odious; it has been odious all along. Yet a member of that Government had the gall to stand up yesterday in Hamilton and urge Canadian youth to combat discrimination "against any race, creed, or color."—Calgary Herald.

THE OTTAWA TRIALS

Whatever the delays and circumlocutions which attended their opening, the espionage trials launched this Spring at the nation's capital have proved that there were some individuals in this country with divided loyalties. Convictions returned at the trials to date have established the existence of a very definite ring, the object of which was to extract official secrets and to relay them abroad. The fact that some of these individuals were in public posts and had taken the customary oath of secrecy does nothing to mitigate the breach. It was a breach of honor and good faith, and not the response that was to be expected from a good Canadian while his country was at war. Canada's position would be the stronger if the whole proceedings had been conducted in the ordinary courts, without the strange interlude which preceded the actual prosecutions. As matters stand, the existence of a spy ring has been established. —Victoria Colonist.

Today's Horoscope

You are generous and must take care that you do not overlook your own interests if you are celebrating a birthday today. You have great executive ability, good judgment, and take a prominent part in everything. You are a good talker and convincing in argument. Although you have many outside interests, you make your home life happy and pleasant. The strain, if any, between members of your family or social group should pass away today. Financial help is likely to be offered all around Guard against extravagance, and follow only practical advice. A spurt of energy may enliven you to get your wish late today.

HOROSCOPE FOR SUNDAY

If you are celebrating a birthday anniversary today, you have positive ideas and opinions, but are sometimes diffident. You have determination, perseverance, and energy. You are fond of sports and pleasures. You will not fall in love at first sight, but when you do love, you will do so thoroughly and with absolute devotion. The moon enters Aquarius at 4:20 A.M. The day probably will start haltingly, but the pace will pick up rapidly later, so prepare for the change. This is a perfect aspect for a perfect Sabbath. Be pleasant and charming to keep the spell. Make no alteration, however, in the pattern of the day as you have planned it. Tell a story or read aloud something clever. An unusual person may divert you pleasantly.

Etiquette Hints

Try not to stand in the doorways of crowded cars or buses on which you are riding, blocking the doors to those who want to get on or off the vehicle.

Rossland Social ..

By MRS. F. G. BRAY

ROSSLAND, B. C.—Mr. and Mrs. M. M. Butorac accompanied by their son Michael and daughter Anne, who have been visiting relatives in Seattle returned to the city. Their daughter Miss Ormi Joy, who accompanied them last week to Seattle left for San Francisco, where she will continue her course at the California College of Chiropody.

Frank Ellis left recently for Seattle where he visited his sons before proceeding onto Eastern Canada, to visit his former home at Lindsay and Peterborough and other Ontario points.

Mrs. Sarah Meachem accompanied by her daughter, Mrs. Beatrice O'Riordan and son Raymond, of Tisdale, Sask., who have been visiting relatives at Vancouver and Victoria, are guests of their cousins, Mr. and Mrs. John T. Fox, Columbia Avenue, and other relatives.

Mrs. T. R. Davis and sons Ronald and Allan are visiting Mrs. Davis' brother and sister-in-law, Mr. and Mrs. Frank Lefevre of Kimberley.

Miss Jean Feeney of Vancouver, is visiting her uncle and aunt, Mr. and Mrs. Thomas Feeney. She was accompanied by her cousins Maureen and Thomas Feeney, who had been visiting their aunt Mrs. William Feeney at Vancouver.

Hollywood Gossip

Scores of Newspapermen and Press Agents Meet Dietrich on Her Return to Hollywood After 3 Years Absent

By BOB THOMAS

HOLLYWOOD, Aug. 9 (AP) — Here's how a star arrives in Hollywood after a three-year absence in Europe.

A score of newspapermen, almost outnumbered by press agents, stood in the waning sun while an airplane taxied up and emitted its everyday passengers. Then out stepped Marlene Dietrich, looking entirely like Marlene Dietrich.

While shutters clicked, Marlene accepted bouquets of red and yellow roses from four wounded veterans, kissed them, her director, Mitchell Leisen, her press agent and several other people, some of whom she knew.

How did it feel to be back in Hollywood? She didn't know yet. How long would she stay? She didn't know; she had only one picture, "Golden Earrings," to do. Why did she refuse to kiss Jean Gabin while photographers were in the background when she left Paris?

"I didn't even know photographers were there," she said wonderingly. By this time she resumed kissing people, but was whisked away in a black studio limousine before she got around to everybody.

Worst blowup of a picture since the first "Forever Amber" was cancelled is Warners' "Possessed," starring Joan Crawford and Van Heflin. Most of the footage will be reshot. . . . Wonder how the French will go for "Life With Father." . . . Victor Francen plans to direct and star in the play in Paris next April. . . . Elizabeth Taylor cancelled her trip to England because she would have had to sail with a boat-load of German prisoners. . . . Peter Lorre is nearing a deal to direct, which is the reason he left Warners.

In "Arch of Triumph" French Charles Boyer plays an Austrian, Swedish Ingrid Bergman a Romanian, Russian Michael Chekhov a German, Brooklynite Louis Calhern a Russian. To contrast this polyglot, the French characters (the rest of the cast) will speak English.

Woman Is Builder In North Wilds

REGINA, (CP)—To those who say the pioneering woman has disappeared, the answer is 22-year-old Beatrice Stene who is helping her husband build a trading post on an island in Wollaston Lake 200 miles Northwest of Flin Flon, Man., the nearest railroad.

The couple are living in a caboose, which still rests on the sleigh on which it was dragged over the snow and ice from Flin Flon last winter. Now the only means of communication with the "outside" is by air.

While 25-year-old Caspar Stene hews logs from the surrounding woods for the combined general store and home he is building, Mrs. Stene prepares his meals and makes arrangements for the arrival of their three-year-old son who is expected there soon by air.

Mrs. Stene, formerly a clerk at Shellbrook, Sask., flew to the remote island this spring to join her husband who is to establish a provincial government trading post there.

The post will be a centre for fishermen who will begin work there soon. Indians too are expected to move into the area to take part in the commercial fishing under the government plan.

There are no ration problems at Wollaston Lake but Mrs. Stene is anxiously awaiting another shipment of powdered milk which will be an important item with the arrival of her son. It is first on the list of goods to be flown in from Flin Flon.

She finds the life lonely and says the only recreation she has had recently is shooting at tin cans with a .22 rifle. When she arrived the lake was still covered with ice and she was introduced to the pleasures of riding behind a team of husky sled dogs.

The books she brought in were read in a couple of weeks and "ruined" her eyes, she said. It will be many months before she has a chance to see an oculist.

Window Gets Works From Montreal Freak Accident

MONTREAL, Aug. 9 (CP)—Four vehicles and a frightened horse which jumped through a plate glass window were the principals in a freak accident today at the North-end intersection of Laurier Avenue and St. Denis Street. The window suffered the only serious injury.

The police officer charged with the accident report, boiled down the incident for a reporter as follows:

A hose wagon of the Montreal Fire Department collided with a car. Then the hose wagon careened into a bread wagon, breaking the shafts and setting the frightened horse loose. The horse promptly jumped through a drug store window. The bread wagon without means of support, started backwards and ran into an incinerator wagon owned by the city. This wagon in turn also started backward and came to a halt after running into a parked truck.

Fireman Roland Larose scraped his elbows, the horse had a few scratches, "but the window got the works," the officer said.

Joseph Stalin Receives Visitors

MOSCOW, Aug. 9 (Reuters) — Generalissimo Joseph Stalin tonight received Prof. Harold Laski, former chairman of the British Labor Party executive, and other members of a Labor Party delegation now visiting Moscow. The visit lasted 2¼ hours—an unusually long time for such audiences.

Fire Controlled But Position Still Dangerous

CRESTON, B. C., Aug. 9—John Applewhaite's forestry crew plus 200 men have fought steadily the last two days against climatic odds, to announce Wednesday that they have the forest fire at Rykerts under control but still in a dangerous situation.

Ten men, cut off by fire stayed at the Olson ranch and with wet sacks saved the house, but considerable property damage was reported.

Drastic action had to be taken by forestry officials when the fire originating behind the Canadian Customs spread to the outskirts of Lister.

Such organized firms as the Creston Sawmills Ltd., Elmer Huscroft crew, Monrad Wigen's crew, Dawson and Wade Construction Co.'s crew, Department of Public Works crews, Kuskanook Sawmills crew plus the government land clearing equipment and crews fought Tuesday to keep the fire spreading in the high wind.

Importation of U. S. A. fire fighters helped considerably along with the co-operation of the above mentioned firms saved property loss it was reported.

Meanwhile the Patterson Co and Glacier Lumber Co. crews are fighting a bad fire on Boundary Creek.

Since last week the recapitulation sheet shows 22 fires during the week bringing to a total for this season of 32 fires. All fires occurred within 12 hours and fire fighters were on the job within 12 hours from notification.

WATCH OUT— MAN WITH CIGAR LOOSE AGAIN

HOLLYWOOD, Aug. 9 (AP) — Look out, Pacific Coast League umpires—Jimmy Dykes, the man with the big cigar, the raucous voice and the aggressive mannerisms, is loose again.

The Hollywood Stars announced today that Dykes, former pilot of the Chicago White Sox, has been named manager of the Twinks for the rest of the season, and takes over the reins of the fifth place club at Portland tonight.

Dykes, who as a major league manager ranked right up with Leo Durocher and Frankie Frisch as an umpire baiter, succeeds Robert S. (Buck) Faussett. Faussett, in the middle of an eight game losing streak last week, announced he was quitting at the end of the season, and the Hollywood front office decided to anticipate him.

Buck is part owner of the Albuquerque club of the West Texas-New Mexico League, and will devote his time to it, he said.

Dykes, 51, was released by the Sox earlier this season after managing them for 12 years.

Shipyard Unions Demand an Open Hearing

VANCOUVER, Aug. 9 (CP)—William L. White, president of the Boilermakers Union (CCL) announced today that the shipyard unions are demanding "an open hearing" by the Regional War Labor Board and "moving toward a work stoppage" in protest against the board's decision to limit pay increases to 10 cents temporarily. The shipyard unions have application to the Labor Board for a 15-cent an hour pay increase.

Overshot Shovels, and Angledozers, with full hydraulic control suitable for installation on any make of crawler type tractor. Three-week delivery.

For further information and prices, write, phone or wire

WILKINSON and McCLEAN LIMITED

Edmonton or Calgary, Alberta

Dr. David C. Cowen

of Spokane

Brings to you daily

Old Favorites

The musical program of established and ever-growing popularity

CKLN

Monday to Friday, 1:30 p.m.; Saturday, 3:30 p.m.; Sunday 3 p.m.

St. Saviour's Pro-Cathedral

VERY REVEREND FRED P. CLARK, M.A.

Frank E. Wheeler, Organist—Cecil H. Burgess, Choir Master

TRINITY VIII

8 a.m. — Holy Communion
11 a.m. — Morning Prayer
3 p.m. — Willow Point
6.30 — Broadcast CKLN
7:30 — Evening Prayer
Tuesday: Holy Communion 10:30 a.m.

All services will be conducted by

THE REV. J. BURTON THOMAS, B.A., B.D.

Rector, Holy Trinity Cathedral, New Westminster, B. C.

St. Paul's and Trinity United Churches

WORSHIPPING IN ST. PAUL'S CHURCH

Stanley and Silica Streets

The Preacher will be Rev. H. Stewart Forbes, B.A., B.D.

11:00 a.m.—CAN HEAVEN WAIT?

7.30 p.m.—WHOM SEEK YE?

These Sermons are being repeated by request.

The Music at both services by the St. Paul's Choir.

First Presbyterian Church

Victoria and Kootenay

Rev. A. Stewart, Minister

11 a.m. Service will be conducted in First Baptist Church

7.30 p.m. Service in the Presbyterian Church Rev. O. Grondahl of the Baptist Church in charge.

The Salvation Army

Capt. and Mrs. F. H. Pierce

10.00 a.m.—Sunday School
11.00 a.m.—Holiness Meeting
7.30 p.m.—Salvation Meeting

First Baptist Church

O. GRONDAHL, Pastor

11.00 A.M.—Regular Service

7.30 P.M.—Service in the Presbyterian Church

Church of the Redeemer

(Anglican)

FAIRVIEW

Rev. W. J. Silverwood, A.K.C., B.Sc., Vicar.

Sunday, August 11

11:00 A.M.—Holy Communion.
7.30 P.M.—Evening Prayer.

First Church of Christ Scientist

A Branch of The Mother Church The First Church of Christ Scientist in Boston, Mass.

Sunday School—9.45 a.m.
Sunday Service—11 a.m.

SUBJECT

SPIRIT

Wednesday Testimonial Meeting 8 p.m.

Reading Room open daily 3-5 Except Wednesday

All Cordially Welcome

Evangelical Mission Covenant

Corner Baker and Hendryx Sts.

11 a.m.—Morning services
7.30 p.m.—Evening services

Speaker:

R. H. COLDRIDGE

All visitors are welcome

St. John's Lutheran

Stanley and Silica Sts.

REV. H. J. KRITSCH, Pastor

No services until future announcement.

HITCHIN, Hertfordshire, England (CP) Hugh Exton Seebohm, vice-chairman of Barclays Bank and chairman of Barclays Bank (France), died at his home here, aged 79.

959

Just Received

A Shipment of Men's and Women's

TENNIS SHOES

White Only.

Also boys' brown balmoral blucher in sizes 1 to 5.

R. ANDREW & Co.

Leaders in Footfashion

NELSON SOCIAL

By MRS. M. J. VIGNEUX

Charge for engagement announcements on this page is $1.50

● Mrs. Wesley Calbick, who is leaving Nelson shortly to reside in Victoria, where she will join her husband and daughter Beryl, was guest of honor at a farewell party Thursday evening when a group of her friends met at the home of Mrs. J. G. Watson, Josephine Street, to bid her farewell. Quiz contests and musical numbers were enjoyed throughout the evening. Mrs. Calbick was presented with a framed colored picture of Nelson, where she has spent the last 27 years. Mrs. Watson was assisted by her daughter Phyllis in serving refreshments and Mrs. R. H. Wilson of Vancouver presided over the tea table. Other guests were Mrs. J. J. Boyd, Mrs. S. E. Briard, Mrs. H. E. Cooper, Mrs. F. M. Erskine, Mrs. E. R. Hart, Mrs. Ernest Marsden, Mrs. Norman MacKay, Mrs. D. D. McLean, Mrs. F. C. Rowley, Mrs. Gordon Smith, Mrs. W. J. Wilson and Mrs. E. L. Wright.

● Mr. and Mrs. Charles Barrett have as guests Mr. Barrett's sister, Mrs. Paul Wysling, and son Barrett, of Alameda, Calif.

● Mrs. Carl Ramsden and her son Richard, who have visited at the home of Mrs. Ramsden's brother-in-law and sister, Mr. and Mrs. Harry N. MacLean, Behnsen Street, have returned to their home in Revelstoke. They were accompanied by Miss Margaret MacLean, who will visit with them for a time.

● Mr. and Mrs. J. A. C. Laughton and son Ivan have left on a motor trip to Spokane, where Mr. Laughton will attend an optometrist convention.

● Mrs. J. W. Christopher of Bamfield, V. I., who has spent the past seven weeks at the home of her sisters, Miss Annie Smith and Miss Ethel Smith, Silica Street, have returned to the Coast.

● Mr. and Mrs. James Robertson, Silica Street, have as guests for the holidays their son and daughter-in-law, Mr. and Mrs. Archie P. Robertson, and James and Betty Mae, of Qualicum Beach.

● Miss Olive Waters, Second Street, has left for Vancouver where she has accepted a position with the Kelly Music Co.

● Miss Ruth Euerby of Grand Forks has returned after visiting at the home of her brother-in-law and sister, Mr. and Mrs. J. A. C. Laughton, Second Street.

● Mr. and Mrs. W. H. Cox, 412 Mill Street, have as guests Mrs. Annie Hughes and Mrs. Phyllis Whitehouse of Santa Barbara, Calif.

● Mr. and Mrs. Douglas Winlaw have taken up residence in their home, 614 Silica Street.

● Mr. and Mrs. John H. Argyle, Observatory Street, have as guest Miss Dorris Rodwell of Toronto, Ont., who is en route to the Coast.

● Mr. and Mrs. F. W. Jackson of Trail are holidaying at their North Shore cottage.

● Mrs. E. M. Erskine, Victoria Street, left Friday on a short trip to the Coast.

● Mr. and Mrs. Joyner, their daughter and son, Pat and Ted, of Moose Jaw, are spending the month of August holidaying at Crescent Bay.

● Mrs. George H. Gelinas, Mill Street, returned Thursday night from Spokane, where she spent a week visiting relatives.

● Mrs. John McPhail, Silica Street, left Friday night for Cochrane and Calgary, where she will visit her sisters, Mrs. Roland Gissing and Miss Annie Gillies.

● Miss Ina Johnson, Granite Road, leaves today to spend her vacation at the Coast.

● Mrs. Edith Hurt of Okotoks, Alta., is guest at the home of Mr. and Mrs. E. S. Elliott, Cemetery Road.

● Mr. and Mrs. A. LaBossiere of Red Rock, Ont., are visiting Mr. and Mrs. M. J. Major, Mill Street.

● Miss Sheila Horswill and Mrs. E. E. Elliott held a delightful surprise shower in honor of Miss Elva Rose Lane, the bride-elect of the month, at the home of Mrs. Elliot Wednesday, August 7. There were games and refreshments. Those present were Mrs. McPherson, Mrs. Somers, Mrs. Williams, Mrs. MacDonald, Mrs. Boletti, Mrs. Morrison, Mrs. Aurelio, Mrs. A. Ross, Mrs. Romano, Mrs. Hickey, Mrs. Bicknell, Mrs. A. Lane, Mrs. Ife, Mrs. Harry Cox, Mrs. H. W. Cox, Mrs. Peter Robinson, Mrs. Anderson, Mrs. Trovse, Mrs. Trinka, Mrs. Blaise, Mrs. Hurt of Alberta, Miss Ola Paterson, Miss Heida Limacher, Miss Evelyn Perdue, Miss Mary Morrison and Miss Clara Elliot.

Writes Letter Of Regret to Lord Kemsley

LONDON, Aug. 9 (Reuters)—Sir Hartley Shawcross, Attorney-General, who has been making a series of speeches critical of the British press, today wrote a letter of regret to Lord Kemsley, Publisher of the Kemsley Newspapers including the London Daily Graphic.

Sir Hartley wrote that he had learned "with regret" that certain words of his had "given you the impression that I intended to impugn your business and professional integrity in that conduct of your newspapers and, in particular, to allege that you were conducting a 'gutter press' and intentionally distorting and suppressing facts.

"I can assure you that I did not intend to make any of these imputations upon you and, if any words of mine appeared to make them, I desire unreservedly to withdraw them and express my regret."

The Conservative Daily Express treated the Shawcross story as the main spread in its early editions—crowding the new row at the Peace Conference to the side of the front page to make room for it.

Its story said that "Lord Kemsley had intimated his intention of issuing a writ against Sir Hartley."

The literal meaning of the word oxygen is "acid former."

QUEEN'S HALL

Boarding and Day School for Girls

Shaughnessy Heights, Vancouver, B.C.

Kindergarten to Junior Matriculation

School Reopens: Boarders, Sept. 10; Day Girls, Sept 11

Headmistress: Isabel A. Brodie, B.A.

4305 Granville St. BAy. 6110 - KErr. 0638R.

FOUNDED BY THE MISSES GORDON

Crofton House School

Accredited by the Department of Education

RESIDENTIAL AND DAY SCHOOL FOR GIRLS

Beautifully situated in 10 acres of well-wooded grounds

Primary Classes to Matriculation. Music, Art, Speech Training, Home Economics, Gymnastics, Dancing, Archery, Games, Riding

Re-opens September 9 for Boarders — September 10 for Day Girls

Principal: Miss Ellen K. Bryan, M.A. 3200 West 41st Avenue, Vancouver, B.C.

Telephone KErrisdale 4380

PITMAN BUSINESS COLLEGE

LIMITED

Leaders in Business Education Since 1898

INDIVIDUAL INSTRUCTION

Secretarial Training — Typewriting

Stenography — Dictaphone

Accountancy — Machine Calculation

ENROLL AT ANY TIME

Intensive Refresher Courses — Day and Night Classes

Broadway at Granville, Vancouver, B.C. — Telephone: BAy. 8824

President: R. J. G. Richards — Principal: V. A. Ferguson

Kingsley School

ESTABLISHED 1919

Situated in North Vancouver

Grades I-XII Inclusive

SENIOR HOUSE

Boys Prepared for University Matriculation Examinations

Department of Education Curriculum

Boarding School for Boys Ages 5 Years to 15 Years

JUNIOR HOUSE

Special Clubs and Activities for Beginners — Music - Cubs - Gymnastics - Fencing - Football - Hikes, etc.

Major Sports: Rugby, Basketball, Soccer, Cricket

For Information and Prospectus Write Headmaster, Kingsley School, North Vancouver, B.C. Phone: North 548.

Britain Ends Occupation of Egyptian Citadel

CAIRO, Aug. 9 (AP)—Great Britain's 64-year occupation of the Citadel, built 700 years ago by a Sultan who fought the Crusaders, ended today when King Farouk raised the green and white flag of Egypt over the site.

Premier Sidky Pasha broadcast that the Citadel had been the first Egyptian fortress occupied by Britain, and was the first evacuated as part of a complete withdrawal promised by the British Government. A new Anglo-Egyptian treaty is being negotiated.

SENTENCED FOR CASHING PHOTOSTATIC CHECK

CHICAGO, Aug. 9 (AP)—Maurice E. Shiplette, 46, was sentenced to 60 days in jail yesterday for cashing a photostatic copy of his pay check.

A Baltimore & Ohio Railroad police officer told Judge John R. McSweeney that Shiplett had written the railroad that he had not received his check. To assure him that he had, the officer said, the company sent him a photostatic copy of the cashed check.

Elmer Fieberg, a filling station attendant who brought the complaint, told the court ht knew little about checks and that he thought the photostatic copy was good for $31.75. He said he learned it wasn't when he tried to deposit it.

MADERA, Calif., Aug. 9 (AP)—Edna Rodden, 14, wrote a note yesterday to a boy friend she said her parents had forbidden her to see, then shot herself to death by tripping a shotgun trigger with a toe, police reported.

FOUNDED 1906

University School

RESIDENTIAL and DAY SCHOOL FOR BOYS

All-round development, educational, physical, moral, cultural.

Accommodation for 170 boarders. Brick buildings. Heated swimming tank. Gymnasium. Ten acres of playing fields.

CADET CORPS RIFLE RANGE

Healthful climate. Year-round open air games.

For School Calendar write the Rev. G. Herbert Scarrett, B.A., (Queens), M.R.S.T. (Eng.) Headmaster.

University School VICTORIA, B.C.

On the Air

SATURDAY, AUGUST 10, 1946

CKLN
1240 ON THE DIAL
(ADVANCED TIME)

7:00—O Canada
7:02—Press News
7:07—Sunrise Serenade
7:30—Musical Reveille
8:00—CBC News
8:15—Pick of the Hits
8:30—Morning Concert
8:44—C.P.R. Train Time
8:45—Hebrew Christian Hour
9:00—BBC News
9:14—Weather Forecast
9:15—Melodies for Juniors
9:30—Waltzes of the World
9:45—Medley Time
9:59—Time Signal
10:00—Stories in Music
10:30—Musical Program
11:00—On the Teen Beat
11:30—Jive Hive
12:00—Gay Nineties
12:15—Concert Corner
12:30—Press News
12:45—Three Quarter Time
1:00—To Be Announced
1:29—Weather Forecast
1:30—To Be Announced
1:45—To Be Announced
2:00—Saturday Concert
2:30—Saturday Concert
3:00—Old Favourites
3:30—Serenade
3:45—Swing Time
4:00—Hawaii Calls
4:30—Flying Down to Rio
4:45—Swing Time
5:00—Sacred Heart Program
5:15—America on Parade
5:29—C.P.R. Train Time
5:30—Peerless News
5:45—Casa Loma Time
6:00—La Plaza
6:30—Cavalcade of Melody
7:00—CBC News
7:05—70th Anniversary Long Distance Telephone
7:30—City Desk
7:45—Sports College
8:00—Red River Barn Dance
8:30—All Request Program
9:00—Hawaiian Hospitality
9:15—Swing Low
9:30—Three Suns Trio
9:55—Interlude
10:00—CBC News
10:15—Muehlebach Hotel Orchestra
10:30—Thomas Anthony's Orchestra
11:00—God Save The King

CJAT
610 ON THE DIAL
DAYLIGHT SAVING TIME

7:00—Hebrew Christian Hour
7:15—Press News
7:30—Grand Forks Sunshine Programme
7:45—Morning Mixing Bowl
8:00—CBC News
8:15—Five Minutes of Fine Music
8:20—Musical Fill
8:30—Newsstand Novelties
8:45—Musical Fill
8:55—Merchandise News
9:00—BBC News
9:15—Melodies for Juniors
9:30—Waltzes of the World
9:45—Medley Time
10:00—Saturday Review
11:00—On the Teen-Beat
11:30—Jive Hive
12:00—Press News
12:15—Saturday Showcase
12:30—Let's Laugh and Get Acquainted
1:00—To Be Announced
1:30—To Be Announced
2:00—Saturday Concert
3:00—El Ritmo Tropical
3:15—CBC News
3:30—Serenade
3:45—Jazz Jamboree
4:00—Musical Programme
4:30—Flying Down to Rio
4:45—Swing Time
5:00—Melodies and Memories
5:30—Honeymoon in New York
6:00—La Plaza
6:30—Jonathan Tuimble, Esq.
7:00—CBC News and Actuality Bdcst
7:15—Here's Juliette
7:30—City Desk
7:45—Sports College
8:00—Red River Barn Dance
8:30—The Group of Seven
8:45—This Week
9:00—Hawaiian Hospitality
9:15—My Week-end
9:30—Three Suns Trio.
10:00—CBC News
10:15—Talk by Bob Morrison
10:30—Thomas Anthony's Orch.
11:00—Dal Richards Orchestra
11:30—Peerless News
11:40—Sign Off . . . The King . . .

SUNDAY, AUGUST 11, 1946

CKLN
1240 ON THE DIAL
(ADVANCED TIME)

8:55—O Canada
8:59—C.P.R. Train Time
9:00—BBC News
9:14—Weather Forecast
9:15—From Old Vienna
9:30—NBC Concert Orch
9:59—Time Signal
10:00—B.C. Gardener
10:15—Musical Programme
10:25—Dawn Programme
10:30—Canadian Party
11:00—CBC News
11:04—Capital Reports
11:30—Moments of Devotion
11:45—Press News
12:00—Columbia Symphony
1:00—Light Concert Music
1:30—Church of the Air
2:00—CBC News
2:03—Music to Remember
2:29—Weather Forecast
2:30—Hebrew Christian Hour
2:45—Gettin' Sentimental
3:00—Old Favorites
3:30—Your American Music
4:00—Sunday Serenade
4:30—Peerless News
4:45—Strange As It Seems
5:00—Alec Templeton Show
5:29—C.P.R. Train Time
5:30—John Fisher
5:45—Weekend Review
6:00—Once Upon a Time
6:30—St. Saviour's Pro-Cathedral
7:00—CBC News.
7:15—The Old Songs
7:30—Serenade for Strings
8:00—BBC Newsreel
8:30—Soliloquy
9:00—Clayton Hare's Trio
9:30—Mother and Dad Request
10:00—CBC News
10:15—Mother and Dad Request
10:30—God Save the King

CJAT
610 ON THE DIAL
DAYLIGHT SAVING TIME

8:00—Press News
8:15—Melodic Moods
8:30—Lutheran Hour
9:00—BBC News
9:15—From Old Vienna
9:30—Today's Concert
10:00—Gospel Half-Hour
10:30—Musical Programme
10:45—Press News
11:00—Knox Church Service
12:00—Columbia Symphony
1:00—Light Concert Music
1:30—Church of the Air
2:00—CBC News and Music to Remember
2:30—Melodies from the Mountains
3:00—Silver Theatre
3:30—Report From Parliament Hill
3:45—The Little Show
4:00—Let's Go to the Opera
4:30—Sunday Music Hall
5:00—Alec Templeton Show
5:30—John Fisher Reports
5:45—Weekend Review
6:00—Once Upon a Time
6:30—Album of Familiar Music
7:00—CBC News
7:15—The Old Songs
7:30—Serenade for Strings
8:00—St. Andrew's Church Broadcast
8:30—Soliloquy
9:00—Clayton Hare's Tiro
9:30—Musical Programme
9:45—Church in the Wildwood
10:00—CBC News
10:15—Canadian Yarns
10:30—Prelude to Midnight
11:30—Peerless News
11:40—Sign off: The King.

SPORTS TAME NOW COMPARED TO LONG AGO

By DAVE LENNARD

TORONTO, Aug. 9 (CP)—Sports as played now are pretty tame compared with the old fashioned variety.

Take lacrosse.

Now they have rules. The Indian—there was a man—found such restrictions obnoxious. It was more fun without rules, even if a few players were carried off on a shutter.

Down Cornwall way they say one stick wasn't enough for the enthusiastic Redskin. He carried two. While the sticks lacked the efficiency of our modern article you could clip an opponent just as hard with them.

A whole tribe made up one team in those days. The two tribes in the contest made like they were on a scalping party and the games lasted all day. Nothing soft like time limits!

Nowaday's you get a penalty if you draw blood. Then you only had to hit your antagonist hard enough so that he couldn't hit you back.

But the white man changed all that. He brought in a chap called a referee to say you can't do things like that. If you ignore him or turn around and knock him down, the boys won't play with you any more.

Perhaps it is just as well considering the average white man's antipathy towards having his head broken.

At any rate round about 1837 leagues were formed with rules and all. Even then it was considerably more rugged than now. The use of such fripperies as pads was scorned and they still hadn't got around to setting a time limit. The boys played from about 1 o'clock in the afternoon until it was too dark to see.

GLASGOW, Scotland (CP) — Twelve merchant ships, with aggregate gross tonnage of 56,662, were launched from Clyde ships during June.

MALCOLM'S FURS

Storage

Repairs — Alterations

639 Baker St. Phone 960

OPA TO RAISE PRICE CEILINGS ON CANNED GOODS

WASHINGTON, Aug. 9 (AP) — An OPA official today predicted higher price ceilings on canned fruits and acknowledged that on these items "there is some cause" for industry complaints that pricing delays are blocking shipment of canned goods.

The official said OPA hopes to announce a formula next week for calculating ceilings on the 1946 pack of canned fruits. Retail prices, he added, "will be somewhat higher" than on the 1945 pack.

This was disclosed at Pittsburgh wholesale food merchants and jobbers labelled as "dilatory" OPA pricing policies on canned foods.

Calling on the Agriculture Department to spur OPA, the Pittsburgh Food Advisory Committee declared that grocers' shelves are packed with canned foods.

Niagara Falls Leaps Ahead in Meat Drive

TORONTO, Aug. 9 (CP)—In the current national meat coupon drive, Niagara Falls, Ont., last month leapt far ahead of any city of its size, J. R. Martin, rationing superintendent, said today. Citizens of Honeymoon Town voluntarily contributed 9000 meat coupons to the local ration board in July.

Gay Headscarves

$1.69 to $2.50

FASHION FIRST LTD.

NO WAITING FOR NAIL POLISH TO DRY WITH NEW DISCOVERY

This sensational new liquid, applied over your wet polish, gives you a dry glossy finish immediately. Use your favourite shade and brand of polish, and let NAIL-DRI do the rest. Not only does it avoid smeared, messy fingertips, but its oil is good for your cuticle and helps make your manicure last longer. NAIL-DRI dries polish 7 times faster. No waiting, waving fingers with NAIL-DRI. A 50c bottle will give you 50 or more manicures—get one today from City Drug & Book Store.

Plans Being Laid for Labor Day Reunion

CRESTON, B.C., Aug. 8 — Concrete plans for the servicemen's Reunion Labor Day were laid at a small attended meeting of the Committee last Monday night in the I.O.D.E. rooms with Mrs. Anderson in the chair.

Reporting on the meeting, copublicity chairman Percy Robinson stated that all reports from committees showed favorable progress to date.

Mr. Robinson reported that the finance, advertising, dance lunch, program and grounds committee were heard from with a short discussion to each resulting.

ONLY SERVICEMEN AT DANCE

It was pointed out that the dance in the school auditorium would be for service personnel and their partners only, and that civilians would not be able to gain admittance.

The Labor Day festivity is a welcome home for the men and women of this valley who served with the armed forces during the war. It is estimated that a 1000 invitational tickets of a complimentary nature will be mailed to the service personnel shortly, with the sale of civilian tickets for events other than the dance pushed at the same time.

In concluding his report, Mr. Robinson stated that another meeting of the Creston Valley Reunion Committee will be held on August 19, when final arrangements will be made. All committee representatives are asked to be present at the meeting.

VALIDITY OF WILL UPHELD

VANCOUVER, Aug. 9 (CP)The validity of a will executed by a retired Alberta lawyer, George Goodwin Norris, who died in suburban West Vancouver in January, 1942, was upheld today by Mr. Justice A. M. Harper in Supreme Court.

After Norris' death the will had been found in a box where he kept his valuables and his widow and three married daughters claimed he had revoked the will by tearing it up.

The will left practically the entire estate of about $20,000 to Mrs. Frederick Wilhelmina Heyman of Hollyburn, B. C., who resided with Mr. Norris 33 years.

Mr. Justice Harper found that the will had been torn unintentionally or in a moment of mental confusion with no intention of revoking the will. He directed the will to be admitted to probate.

COMMONS GIVE FIRST READING TO ADOPTED RESOLUTIONS

OTTAWA, Aug. 9 (CP) — The Commons today gave first reading to a half-dozen bills aimed at giving effect to the budget resolutions adopted last week.

The bills will amend the Income War Tax, Excess Profits Tax, Special War Revenue, Dominion Succession Duty and Excise Acts, and the customs tariff.

Victoria Captures 10 B.C. Awards at Kelowna Regatta

KELOWNA, B. C., Aug. 8 (CP)—Victoria entries captured 10 B. C. championships while Vancouver teams and swimmers took eight in the 40th annual International Kelowna Regatta here.

Two new Canadian records were set yesterday, with Victoria taking one and Vancouver copping the other.

Irene Strong of Vancouver was the individual star of the meet, piling up 122 points in winning the Hiram Walker cup as feminine aggregate champion. She also picked up three other trophies in a two-day span and capped her accomplishments by swimming to her 17th Canadian record.

Miss Strong clipped a second off the former mark set by Joan Langdon to go the 50 yard breast-stroke dash in 34 2-5.

The other record-smashing efforts was turned in by Eric Jubb of Victoria who broke the record set by Toronto's John Dean when he churned through the 50 yards Junior Backstroke in 29 1-5 seconds, one and a fifth faster than the Easterner's time.

Jubb collected the Percy Norman cup as Junior Boy's Champion, and Pete Salmon, also of Victoria, had no trouble in annexing the Blackwell Challenge Cup, emblematic of the Men's Aggregate Championship as he finished with 78 points.

The only outside squad to make a sizable dent in the awards was Ray Daughters' Washington Athletic Club entry from Seattle. His junior star, Lois Scott, edged out the V. A. S. C. stable in two events, and Dick Newton won the one-mile swim in a terrific duel with Vancouver's Ted Willson, which ended with Newton the winner by less than a yard.

FAIL AT P.O. ROBBERY

ATWOOD, Ont., Aug. 9 (CP) — Three men early today tried unsuccessfully to rob the post office here and escaped on foot after one of them exchanged shots with Village Constable Lorne Vallance.

Atwood is 20 miles North of Stratford and has a population of approximately LQQM. tomobile standing on the main street.

FREEMAN FURNITURE CO.

The House of Furniture Values

Phone 115 Nelson

BUY ON OUR BUDGET PLAN

Terms in accordance with Wartime Prices and Trade Regulations.

LOSES WINNINGS WHEN HE DIES OF HEART ATTACK DURING RACE

ATLANTIC CITY, N. J., Aug. 9 (AP)—Woofie won the second race at Atlantic City yesterday, bringing $736 on the daily double ticket held by David Stein, 49, but Stein did'nt collect his winnings. He died of a heart attack during the race.

Dresses in Jerseys, Crepes, Cotton, Lace and Eyelet.

Dressmaker Suits in sizes 12 to 18.

MILADY'S FASHION SHOPPE

MILK

Give the children lots of it.

Kootenay Valley Dairy

BREATHEASY IS GIVING RELIEF TO THOUSANDS OF SUFFERERS FROM THE SYMPTOMS OF ASTHMA OF NON CARDIAC NATURE AND HAY FEVER

THE MODERN INHALANT METHOD

SOLD ON MONEY-BACK GUARANTEE

BREATHEASY

Christine's Baby Shop

Girls' shorts (drill) navy. 8 to 12 years. Pair	$1.55
Misses Blue Drill slacks. 8 to 12. Priced at	$1.98
Farmerettes. Sizes up to size 12. Priced at	$2.25
Baby's 2 piece cotton suits. Sizes up to 6 years Priced at	$2.10
Plastic capes, pink, yellow and white. Priced	$2.25
Children's Dresses in cotton silk, wools. Priced from	$1.00 to $4.95
Get your children's Snow Suits early. Sizes 1 to 3. Priced at	$6.69

Refreshed for the day's work-

The glorious fun of last night's dance need not fade in the early morn for the smart young business girl who slept well—if not for long, on a

Dates play a very important part in the life of a young business girl.

It is so easy for parents, or the motherly type of landlady, to see that her vitality and sparkling freshness, required for the morning job, have not been dissipated by last night's date.

PARKHILL TRIPLE CUSHION INNER-SPRING MATTRESS

Manufactured in two grades "4" Star and "2" Star

Matching box spring recommended for maximum comfort at slight extra cost

Available at Furniture and Department Stores throughout Western Canada

PARKHILL BEDDING LIMITED

WINNIPEG - REGINA - SASKATOON - CALGARY - EDMONTON

TODAY'S News Pictures

Canteen Keeps Strikers Well-Fed at Stelco

The picket line at the Stelco plant in Hamilton has no hungry strikers. An emergency canteen has been set up, and sandwiches go to the line in boxes of 200. Left, Mrs. Larry Sefton, wife of a union organizer, carries tomatoes while, right, Juanita McNulty displays some of the 100 loaves supplied in one day.

Farmers Take to Air to Attend Field Day

More than 500 flying farmers from Illinois, Michigan, Wisconsin and Indiana, left their tractors and combines to fly to Indiana in their own planes to attend the first annual flying farmers' field day at Purdue University, and to prove that the airplane will play an important part in agriculture. The new group, which has 1056 mambers, watched demonstrations in crop dusting, aerial seeding, and fertilizing by plane. Photo shows some of the planes lined up on the Purdue-Lafayette airfield.

First American Negro to Start in Major Opera

Writing musical history as the first American Negro ever to have been starred by a major opera company of the world, Ellabelle Davis, erstwhile seamstress from New Rochelle, New York, is shown receiving congratulations from the Honorable Walter Thurston, right, U. S. Ambassador to Mexico, following her debut as the heroine of Verdi's "Aida" with the famed Opera Nacional of Mexico City. To Miss Davis' left may be seen Jose Sierra, leading Mexican music critic, and Carlos Pani, President of the Opera Nacional.

COLOR IS THE THING

You will make dish-drying a happy time by using these bluebird towels. One for every day in the week, outlining daily activities.

Need something for your church bazaar . . . these will sell like hotcakes! Pattern 711 has transfer of 7 motifs averaging 5¾ x 7 inches.

Send TWENTY CENTS in coins (stamps cannot be accepted) for this pattern. Print plainly SIZE, NAME, ADDRESS, STYLE NUMBER.

Send your order to The Nelson Daily News Pattern Department, Nelson, B.C.

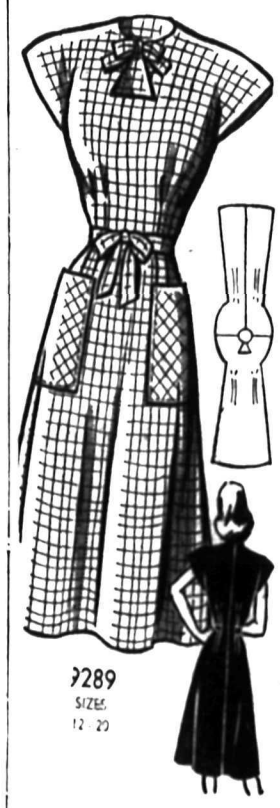

JUST TWO MAIN PARTS!

Yes, Pattern 9289 belongs on any beginner's sewing list! See, it's cut from just two main seams to sew. There's high fashion in a keyhole neckline!

Pattern 9289 comes in sizes 12, 14, 16, 18, 20. Size 16 takes 3 yards 35-inch fabric.

Send TWENTY CENTS in coins (stamps cannot be accepted) for this pattern to the Nelson Daily News, Needlecraft Department. Print plainly PATTERN NUMBER, your NAME and ADDRESS.

AUNT HET

By ROBERT QUILLEN

"It's too bad that men boss everything. No woman ever designed a stove so she had to squat to look in the oven."

SALLY'S SALLIES

"Father has a funny name, but it looks good on a check."

They'll Do It Every Time

By Jimmy Hatlo

HENRY

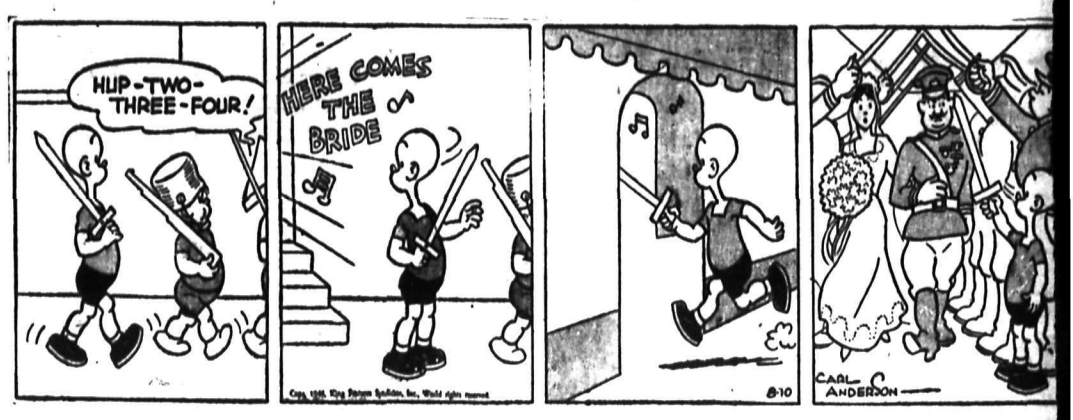

LI'L ABNER

BRINGING UP FATHER

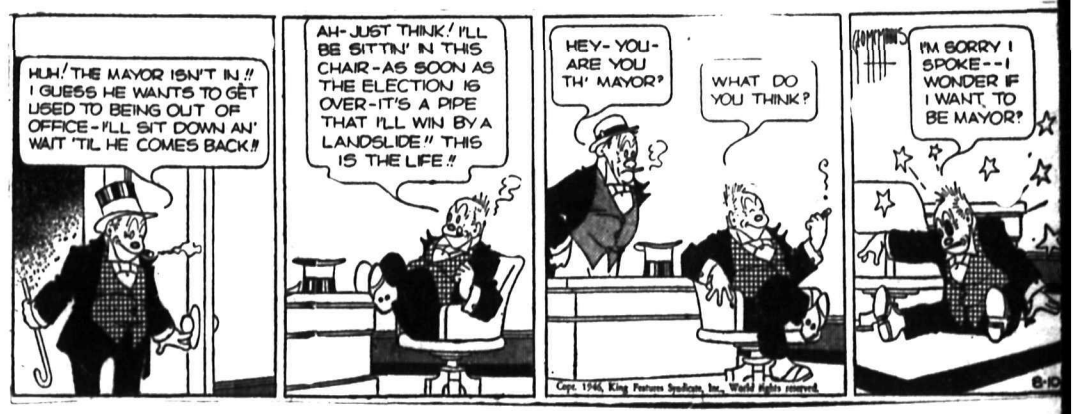

BLONDIE

DONALD DUCK

KING OF THE ROYAL MOUNTED

BUZ SAWYER

SECRET AGENT X9

CLASSIFIED

PHONE 144

HELP WANTED

Wanted

THREE AGENTS WITH CARS FOR

Health & Accident Association

With Branch Office in Nelson

APPLY: 542 BAKER ST., NELSON

EXPERIENCED CAFE COOK — Must understand short order work and be able to take complete charge of kitchen, doing own ordering, etc. Rate $150 month and board. Apply Mrs. D. E. Morrison, Box 162 Creston, B.C. Give telephone address when applying.

WANTED — HOUSEKEEPER TO cook for ten. No heavy work, good wages, quiet location. Write or apply as soon as possible to The Secretary, C. M. & S. Co. Ladies Apt's., 857 Eldorado St., Trail, B.C.

WANTED — MARRIED COUPLE to work in dairy. Good wages, board and room. No objection to one child. Apply Maple Leaf Dairy, Box 58, Trail.

WANTED — EXPERIENCED machine miner, contract work, day shift. Chance for extra money Apply Room 11, K.W.C. Block.

WANTED — A MAN TO DRIVE truck and work in warehouse. Permanent for right man. Write Box 7605, Daily News.

WANTED — STENOGRAPHER with office experience. Central Truck & Equipment Co. Phone 100.

WANTED — GIRL FOR GENERAL housework, full time. 1109 Hall Mines Road.

WANTED — HOUSEKEEPER FOR modern home in Silverton. Apply Box 7710.

WANTED — MAN FOR DAIRY Apply Box 107, Trail, B.C.

WANTED — MAN FOR DAIRY Apply Box 20, Fruitvale, B.C.

WANTED — CASHIER. APPLY Civic Theatre evenings.

DISHWASHER WANTED. APPLY Armson's Cafe.

TEACHERS

TWO ELEMENTARY SCHOOL teachers for Michel-Natal School, Senior and Junior grades. Salary $1300 to $2100 depending upon experience. Apply Secretary, School Board, School District No. 1, Fernie.

SCHOOLS, INSTRUCTION

NARAMATA SCHOOL FOR GIRLS

NARAMATA, B.C.

A Boarding School for junior girls, situated on the Okanagan Lake. Grades 1 to 9 inclusive. Individual instruction in school work. Outdoor life, including riding, swimming, tennis and skating.

Civil Service Examinations

Prepare NOW for Summer and Fall examinations—Letter Carrier, Postal Clerk, Clerk 1 & 2, Customs Clerk, etc. Full particulars upon request to MCC Civil Service School, 901 Enderton Bldg., Winnipeg Man. Oldest in Canada. No agents.

LOST AND FOUND

LOST — INFORMATION DESIRED person harboring red spaniel, seven months. License 51 Phone 773-L3 or 404-L.

ADVERTISE IT IN THE CLASSIFIED COLUMNS

Nelson Daily News

TELEPHONE 144

Classified Advertising Rates

11c per line per insertion
44c per line per week (6 consecutive insertions for cost of 4)
$1.43 per line per month (26 times)
Minimum 3 lines per insertion
Box numbers 11c extra. This covers any number of times.

PUBLIC (LEGAL) NOTICES, TENDERS, ETC.

20c per line first insertion and 10c each subsequent insertion.

ALL ABOVE RATES LESS 10% FOR PROMPT PAYMENT

SUBSCRIPTION RATES

Single copy	$ 05
By carrier, per week in advance	25
By carrier, per year	13.00

By mail outside Nelson:

One month	$ 75
Three months	2.00
Six months	4.00
One year	8.00

Above rates apply in Canada, United States and United Kingdom to subscribers living outside regular carrier area.

Elsewhere and to Canada where extra postage is required: One month $1.50, three months $4.00; six months $8.00, one year $15.00.

PUBLIC NOTICES

Province of British Columbia
Department of Public Works

KOOTENAY LAKE FERRY

The Kootenay Lake Ferry run between Fraser's Landing and Gray Creek will be taken over on Sunday, August 11th, and Monday, August 12th, by C.P.R. S.S. "Moyie" during boiler wash.

The gross load limit on the S.S. "Moyie" is five tons.

Signed,
O. P. Roberts
District Engineer.

Court House, Nelson, B.C.,
August 7th, 1946.

Province of British Columbia

CHANGE OF NAME ACT
(Section 5)

NOTICE OF APPLICATION FOR CHANGE OF NAME

Notice is hereby given that an application will be made to the Director of Vital Statistics for a change of name, pursuant to the provisions of the "Change of Name Act," by me, Peter Chomyshin of 803 Victoria Street in the City of Nelson, in the Province of British Columbia, as follows:

To change my name from Peter Chomyshin to Peter Comision.

Dated this 7th day of August, A.D., 1946.

Peter Chomyshin.

ROOM AND BOARD

WANTED — ROOM AND BOARD for 14 year boy wishing to attend high school in Nelson. Apply Box 7648 Daily News.

WANTED — ROOM AND BOARD in nice home near business section. Box 860 Daily News.

BUSINESS AND PROFESSIONAL DIRECTORY

ASSAYERS AND MINE REPRESENTATIVES

E. W. WIDDOWSON & CO. ASSAYers, 301 Josephine St., Nelson.

H. S. ELMES, ROSSLAND, B. C., Assayer, Chemist, Mine Rprsntve.

THE WEST KOOTENAY ASSAY Office, 410 Kootenay St., Nelson.

A. J. BUIE, Independent Mine Representative. Box 54, Trail, B.C.

CHIROPRACTORS

J. COLIN McLAREN, D.C., CHIROpractic X-ray Spinography, Strand Theatre Bldg., Trail, B.C. Ph. 328.

DIAMOND DRILLERS

NATIONAL DIAMOND DRILLING Co. Ltd., Drilling and Bit Service. Box 508, Rossland, B.C.

ENGINEERS AND SURVEYORS

R. W. HAGGEN, MINING AND Civil Engineer, B. C. Land Surveyor, Rossland and Grand Forks.

BOYD C. AFFLECK, 218 GORE ST. Nelson, B. C., Surveyor, Engineer.

INSURANCE AND REAL ESTATE

CHAS. F. McHARDY, INSURANCE. Real Estate. — Phone 135.

MACHINISTS

BENNETT'S LIMITED
Machine Shop, acetylene and electric welding, motor rewinding, Phone 593 324 Vernon St.

STEVENSON'S MACHINE SHOP—Specialists in mine and mill work. Machine work, light and heavy Electric and Acetylene welding. 708 Vernon St. Nelson Ph. 90

CHARTERED ACCOUNTANT

ROGER M. HOYLAND
Chartered Accountant
815 Victoria St. Trail Phone 336

SECOND HAND STORES

WE BUY, SELL AND EXCHANGE. What have you? Ph. 534 Ark Store.

Phone 144 for Classified Ad Service

DAILY CROSSWORD

ACROSS

1. Subside
6. Disconcert
11. Plaited strip of lace
12. Piebald horse
13. Chief deity (Assyrian pantheon)
14. To impede by estoppel (Law)
15. Biblical character
16. Befalls
17. Game of chance
21. Twilled fabric
24. Hat
26. Inner satellite of Uranus
30. Little island
31. Province, S. Spain
33. King of Judah
34. A room for reading, etc.
36. Inland salt sea (Asia)
39. Employed
43. A fig (India)
45. Giraffe-like animal
46. Living
47. Recipient of a gift
48. To set again
49. Concluded

DOWN

1. Macaws
2. Shrub
3. Dull pain
4. A finger
5. Ever (contr.)
6. Mimic
7. High-ranking clergymen
8. Species of pier (arch.)
9. Cease
10. Leaps
18. Notoriety
19. Exclamation
20. Fountain nymph
21. Large roofing slate
22. Blunder
23. Covering of the brain
25. Guido's highest note
26. Roman money
27. The eye: in symbolism
29. To make a slave of
32. Dutch (abbr.)
35. River (Alaska)
36. Armadillo
37. Vex
38. Sacred bull (Egypt.)
40. Grit
41. Fencing sword
42. Perished
44. Permit
45. Poem

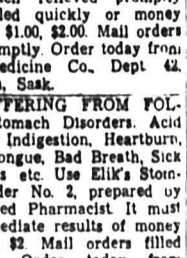

Yesterday's Answer

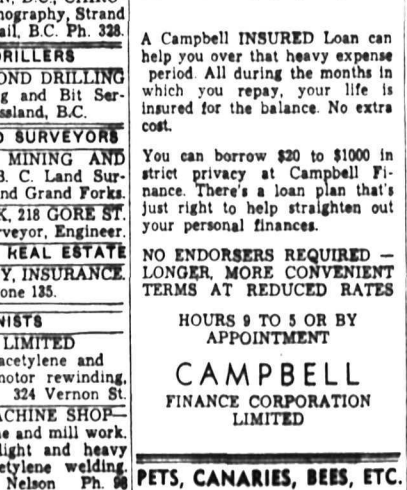

CRYPTOQUOTE—A cryptogram quotation

HSTH ESDWS EO ZKLO EO XRVPF, PVH XVLH BOGKDWO O MOB STR—EOZZL.

Yesterday's Cryptoquote: DIFFERENT MANNERS ARE GIVEN TO DIFFERENT PURSUITS—CICERO.

PERSONAL

WHEN IN VANCOUVER STOP AT Almer Hotel. Opp. C.P.R. Depot.

SPOT CASH FOR USED GOODS of all kinds. Phone 1081, Chess, 524 Vernon.

VIGORINE GIVES NEW PEP and vitality to men who feel rundown, nervous, weak. 15-day treatment $1.00. At Fleury's Pharmacy.

THELMA CARLETON, TYPING and Writer's Service, Ross Spur, B.C. Rhyming dictionary 75c. Write for free circular.

25c LIONS PHOTO 25c
P.O. Box 434, Vancouver
Any 8-exp. roll developed and printed 25c. Reprints 3c. Free 5x7 coupon.

INDIGESTION PAINS VANISH quickly when you use Wilder's Stomach Powder — pleasant, soothing. 50c and $1 at all druggists.

LOOK YOUNGER! RESTORE NAtural colour to graying hair with Angelique Grey Hair Restorer. $1 at Mann-Rutherford and all druggists.

WANTED—$1000 LOAN

Mortgage on valuable real estate. Will pay 6% interest per annum for two years. Write Box 7682, Nelson Daily News.

Sugar Substitute is used by the teaspoonful the same as sugar in tea, coffee, cocoa, soft drinks, ice cream, canning, jellies, preserves, baking and pickling. Sugar Sub. 20 pound size $1.00, delivered, Plamondon, Alberta.

MEN'S PERSONAL DRUG SUNdries assortment. 18 for $1.00 postpaid in plain sealed wrapper, finest quality, tested, guaranteed. Western Distributors, Box 24RNC, Regina, Sask.

ATTENTION SCHOOL BOARD secretaries We have a large stock of newsprint, mimeo and bond paper and can fill any order immediately. Daily News Printing Dept., Nelson, British Columbia.

STOP ITCHING TORTURES OF eczema, psoriasis, ringworm, athlete's foot and other skin irritations with Elik's Ointment No 5 prescription of noted skin specialist. Itch relieved promptly skin healed quickly or money refunded, $1.00, $2.00. Mail orders filled promptly. Order today from Elik's Medicine Co., Dept 42, Saskatoon, Sask.

STOP SUFFERING FROM FOLlowing stomach Disorders. Acid Stomach, Indigestion, Heartburn, Coated Tongue, Bad Breath, Sick Headaches etc. Use Elik's Stomach powder No. 2, prepared by experienced Pharmacist. It must give immediate results of money back, $1, $2. Mail orders filled promptly. Order today from Elik's Medicine Company, Dept 42, Saskatoon, Sask.

TAXES LEAVE YOU SHORT?

A Campbell INSURED Loan can help you over that heavy expense period. All during the months in which you repay, your life is insured for the balance. No extra cost.

You can borrow $20 to $1000 in strict privacy at Campbell Finance. There's a loan plan that's just right to help straighten out your personal finances.

NO ENDORSERS REQUIRED — LONGER, MORE CONVENIENT TERMS AT REDUCED RATES

HOURS 9 TO 5 OR BY APPOINTMENT

CAMPBELL
FINANCE CORPORATION LIMITED

PETS, CANARIES, BEES, ETC.

A NICE SELECTION OF SHOW quality Wire Fox Terrier puppies to offer from $25 including registration papers. Dokwood Kennels. Reg'd., Crescent, B.C.

WIRE-HAIRED TERRIER PUPpies, pure-bred. Well marked. Write Harding, 617 Latimer, Nelson.

PROPERTY, HOUSES, FARMS

FOR SALE

Rooming House as a going concern, 33 rooms, etc. Central location. Half cash a **$22,500**

also

Excellent and close in building site, suitable for store or apartment. Price **$5500**

also

About 1 acre on the West Arm of Lake, beach frontage. Road passes property. Price **$1100**

TOURIST CABINS

and wonderful location on lake front. Boats and float, etc. Established business Price **$5500**

C.W. Appleyard & Co.

Nelson, B.C.

FOR SALE

Just outside the city, 4 room house on 5 acres, good garden, fruit trees, immediate occupancy. $3500.

Cafe at Kaslo, a going concern, good equipment and 5 room apt. upstairs. Good buy for the right party.

Beach lots, ideal for Summer homes, 18 miles from Nelson on the West Arm.

35 acres at Harrop, 15 cleared, 50 fruit trees, buildings and some equipment.

RON SOMERS
Phone 1112 446 Ward St., Nelson, B.C.

WANTED—FARM TO RENT FOR 3 years, must be fairly close to school. From 100 acres to 300 acres, good Harrowable Land with full line of machinery including tractor, with lots of water on place for stock and irrigation, and good buildings to house stock. No stock required, this place must have no frills, if's or and's to bother tennent for 3 years. Willing to pay fair rent each year. Apply Box 7630 Daily News.

CANADIAN PACIFIC RAILWAY—Unimproved farm lands and grazing lands in the Provinces of Alberta and Saskatchewan at reasonable prices For particulars, apply to Land Branch 908 Dept. Natural Resources, Calgary, Alberta.

FOR SALE — JUST OUTSIDE City limits. 3½ acres. 4 room house, stone foundation. Practically new chicken house. Orchard Pears, apples, cherries. Root Good well and spring. $1800. F. A. Whitfield, 281 Baker Street.

WHY NOT CHANGE YOUR FIRE insurance on household effects to a FLOATER ALL RISK POLICY. This protects you against Fire and Theft and many other hazards, either at home or travelling. Ask us for particulars. C. W. Appleyard & Co.

FOR SALE—12 ACRES 1½ MILES from City centre. 8 room house with bathroom, good water system, new barn for 18 head, milk house. 50 fruit trees, apples, pears, cherries and plums. Phone 711R2 or write Box 256, Nelson.

FOR SALE — 20 ACRES LEVEL alfalfa land, 6 room house, barn and 5 good buildings, ½ mile from school bus. Small stream. 9 fruit trees, garden, pasture and fields. $2500. Mrs. John Nygaard, Canyon, B. C.

6 LOTS WITH 5-ROOM HOUSE and Barn 20x30, across highway from West Kootenay Light and power station, Salmo, B.C. Write F. J. Boittger, P.O. Box 64, Castlegar, B.C.

FOR SALE — DUPLEX HOUSE close to car line, business and schools. 6 rooms and bath available for immediate occupancy. The other half rented. Ph. 876-L.

FOR SALE—1 1-3 ACRES AND 4-room home on beautiful Arrow Lakes. About 4 miles from Castlegar Ferry. Facilities for raising stock. Write J. Lypchuk, Allenby, B.C.

WANTED — FURNISHED HOUSE by quiet couple for month of September only, no children. Phone 394-Y. P.O. Box 295.

FOR SALE—36 ACRE FARM, 1¼ miles West of Procter, either as going concern or see Robt. Schwab, R.R. 1, Nelson, B.C.

FOR SALE—WELL-BUILT BUNGalow. 3 rooms and bath. Garden and wood lot. Willow Point, near Nelson. Box 803, Daily News.

FOR SALE—COMPLETELY FURnished Apt. house. Fully modern. Cash. Apply 711 Vernon St.

SIX ROOMED PARTLY FURN'D house at Crescent Bay. Phone 402-L2.

FOR SALE — 4 ROOM HOUSE, 4 lots. Apply 414 Beasley, Nelson.

FOR SALE — 7-ROOM HOUSE, close in. Box 896, Daily News.

AUTOMOTIVE
MOTORCYCLES, BICYCLES

FOR SALE — BY WRITTEN TENder '46 Plymouth Sedan in damaged condition. All tenders to be mailed to Southwell Adjusting Co., 880 W. Hastings St., Vancouver.

NEW AND USED PARTS FOR ALL makes of cars. City Auto Wreckers. Box 34, Granite Road.

INDIAN MOTORCYCLE, YEAR 1937, twin Model 74, good condition. Phone 122, ask for Jim.

BUSINESS OPPORTUNITIES

FOR SALE — HALF INTEREST in small laundry and dry cleaning plant. Going concern. East Kootenays. Apply Box 7360 Daily News.

BEAUTY PARLOR FOR SALE — Good business. Box 904, Daily News.

RENTALS

WANTED TO RENT APARTMENT or house. Apply Box 979, Daily News.

MACHINERY

FOR SALE

1 U.S.A. Model A. DO3 No. 13401 Chicago Pneumatic Diesel (semi) 2 cylinder—18½" bore—21" stroke, 200 horsepower—230 RPM Horizontal Crosshead type, including starting air tanks and accessories.

1 U.S.A. Type A T B 1 No. 304636 240 KW General Electric Belted Generator, 3 phase, 60 cycle, 480 volts, 600 RPM, with instrument panel, and voltage regulator.

1 U.S.A. No. 112779 General Electric belted exciter, 125-volt, 950 RPM.

All in first-class condition.

Write to
422 GORE STREET
Nelson, B.C., or Phone 225R

Chrysler Fluid Drive

GASOLINE POWER UNIT
Made by
Lawrence Manufacturing Co.

85 h.p. on belt type TI-20 Complete with Crown Pulley. Price complete, F.O.F. **$1295**

Specially designed for portable sawmill operation.

Nelson Machinery & Equipment Co.

214 Hall St. Phone 18

Sawmill For Sale

1 Portable Sawmill Complete on skids ready to operate.

1 Portable Edger Unit Complete on skids ready to operate. Approximately 20 M ft. capacity

1 D6800 Caterpillar Diesel Power Unit for above mill.

1 Model T120 Chrysler Power Unit for Edger unit.

Will sell separate units or complete.

FINNING TRACTOR AND EQUIPMENT CO. LTD.

Cranbrook, B.C. and Nelson, B.C.

National Single and Double Drum Gasoline Hoists
Ideal for Log Loading, Land Clearing, Dragline and Building Construction.
NATIONAL MACHINERY CO. LTD.
Vancouver, B.C.

NATIONAL PORTABLE SAWMILLS are strongly built for economical production to suit Western Canadian timber. Manufactured by NATIONAL MACHINERY CO. LTD., Vancouver, B.C.

POWER SAW REPAIRS

Our staff is fully trained in the servicing and repair of all makes of power chain saws. Ship to us for immediate service.
AIR EQUIPMENT SERVICE LTD. 1401 Hornby Vancouver, B.C.
We are B.C. distributors for Le Roi air compressors and engines; Timken bits and rods, power chain saw repairs.

New two-ton two-speed lightweight all-steel hand hoists, price $43.50; new Gilchrist logging jacks, $75; new and used flexible galvanized and black steel cable; 4" semi-steel bench bises, $8; new steel plate remnants, pipe and fittings.
ATLAS IRON & METALS LTD 280 Prior St. Vancouver, B.C.

We have for immediate delivery Westfield radial arm cut-off saws which are versatile, accurate and efficient. Every contractor and builder should have one of these saws. Come in and see demonstration. Write or phone for catalogue.
PURVES E. RITCHIE & SON LTD. 686 Hornby St. Vancouver, B.C.

MACHINERY

Carco Logging arches and winches for tractors.
Braden winches for trucks.
Hand winches — most sizes, immediate delivery.
Cummins Diesel Engines.
BAYES EQUIPMENT COMPANY Cranbrook, B.C.

FOR SALE — DIESEL POWER plant. One 6-cylinder, 120 h.p. Hercules, Electric Starting Diesel Engine, Model DHXB, complete with radiator, batteries and pulley, in excellent condition. For price contact 214 Lancaster Building, Calgary.

NEW T.D.-14 INTERNATIONAL with Winch and Bull Dozer for hire by the hour or contract. Apply Cranbrook Auto Wreckers, Cranbrook, B.C.

ALL STEEL CORDWOOD SAW frames. National Machinery Co. Ltd. Granville Island, Vancouver B.C.

WANTED — BUZZ SAW. WILL pay cash, must be in good condition Box 7721 Daily News.

FOR SALE—BELSAW PORTABLE Sawmill, Box 998, Daily News.

FOR SALE, MISCELLANEOUS

BEATTY PUMPS

Water systems, hand, gas and electrically operated, to meet your individual requirements.

Prompt attention to mail orders.

GREENWOOD'S
Hardware, Furniture, Electrical Appliances.
486 Baker Phone 55

FOR SALE — SMALL HILLSIDE tree-fruit ranch, total property 7 acres. Few yards from lake shore on No. 3 Highway. Newly renovated 5-room bungalow. Apply Box 7646, Daily News.

BOOKS — FOR ALL TRADES, Hobbies and types of work, all educational topics. Write for our price list. Educational Book Supply, 338 2nd Ave. So. Saskatoon.

FOR SALE — COOKING UTENsils and a vacuum. Hoover cleaner, all like new. Phone 532-Y after 6 p.m.

ONE CLIMAX KITCHEN RANGE, good condition, $43. One lawn mower, good condition, $10. Ph. 1198-L.

FOR SALE — 1 HALL U.X. Cylinder Hone. 1 set Hall piston pin hones. Shorty's Repair Shop.

FOR SALE—BEDROOM SUITE $50. Apply 916 Nelson Ave., or Phone 802L.

FOR SALE — FINLEY NORVAL Range. Full enamel, 2-tone. $70. Phone 287-Y.

PIPE — FITTINGS — TUBES, SPEcial low prices. Active Trading Co., 916 Powell St., Vancouver.

FOR SALE—BRICK LINED HEATer, guitar, sealers. Phone 339L.

LIVESTOCK, POULTRY AND FARM SUPPLIES, ETC.

FOR SALE—2 GOOD MILK COWS, part Jersey, milking. 1 Jersey 2 yr. Heifer to freshen soon and 1 4-month heifer. 35 New Hampshire hens. Apply O. E. Gray, West Creston.

FOR SALE—FEW HOLSTEIN AND Jersey cows. Good milkers. Best offer takes it. J. Logan, Poplar Creek, B. C.

FOR SALE — ONE TEAM WORK horses, weighing 1750 and 1500 lbs. Price $225.00. E. Hubert, Burton, B. C.

FOR SALE — 7 YR. OLD HORSE. Cheap. Also milk cow. N. K. Poohachow, Winlaw.

FOR SALE—REGISTERED JERsey Bulls. Excellent breeding. Inquire Wm. Reith, Box 133, Trail.

WANTED—READY-TO-LAY PULlets, Leghorn or Hampshire, Arthur Barnes, Willow Point.

HORSES FOR SALE

Two heavy logging teams, one matched farm team and single farm horses. Fred Hlookoff, Appledale.

BOATS AND ENGINES

Marine Engines

Onan 2½ H.P. 1800 R.P.M.

Wisconsin 6.8 to 9 H.P. 2000 R.P.M.

Lauson 4.4 H.P. 2750 R.P.M.

Universal 25 H.P. For Boats Up to 25 Feet

Peebles Motors Ltd.

FOR SALE — 18-FT. LAUNCH, 4 horse power marine engine, good condition. Full particulars, phone Balfour 1.

WANTED, MISCELLANEOUS

SHIP US YOUR SCRAP METALS or iron. Any quantity. Top prices paid. Active Trading Company, 916 Powell St., Vancouver, B.C.

SITUATIONS WANTED

Rates under this heading 11c per line, 44c a line per week, less 10% for cash. Minimum 2 lines.

EXPERIENCED TRUCK DRIVer would like work in town. Apply E. F. Smith, Procter, B.C.

DRESSMAKING — WILL SEW IN your home or mine. Ph. 564-R1.

Vancouver Cult Say "Sweet Angel" Luckiest Girl

VANCOUVER, Aug. 9 (CP)—In a low-ceilinged narrow room, known as the "Denman Kingdom," members of the Father Divine cult met tonight to celebrate his marriage to Edna Rose Ritchings, the 21-year-old white girl who married the self-proclaimed Negro "god."

"Edna's the luckiest girl in the world, but the people don't understand," cried Mrs. Margaret Urquhart, Vancouver leader of the cult.

"Father Divine found a virgin, pure and unadulterated and Vancouver should be proud."

Edna, now known as the blonde "Sweet Angel," is the daughter of Mr. and Mrs. Charles Ritchings of Vancouver. She left here 18 months ago to join Father Divine in Philadelphia.

As Mrs. Urquhart announced the marriage, the devout in the basement mission church on Denman Street applauded and shouted "Thank you father."

"Edna is a pure sweet child, and now Father has made her the same as the Virgin Mary," said the cult leader. "It is a spiritual marriage."

One by one, the faithful rose from their seats to pledge faith in the Negro leader.

An aged Negress cried: "Those who know Father Divine is God Almighty, do not question his actions."

In the little church room, a cross, illuminated with electric lights, blazed the words, "Father Divine is God."

NELSON DAILY NEWS, SATURDAY, AUGUST 10, 1946—7

Toronto Stock Quotations

Anglo-Huronian	8.25
Armistice	.83
Astoria	.28
Atlas	.30
Aubelle	.42
Aunor	4.40
Aumaque	.64
Bagamac	.24
Base Metals Mining	.10½
Bear Exploration	.76
Beattie Gold Mines	.67
Beaulieu Yellowknife	.54
Bevcourt	.55
Bidgood Kirkland	.20
Bobjo Mines	.16
Bonetal	.45
Boycon	.14
Bralorne	12.00
Broulan	.45½
Buffalo Ankerite	4.40
Buffalo Canadian	.19
Buffalo Red Lake	.25
Campbell R L	2.27
Canadian Mal	.70
Cariboo Gold Quartz	3.30
Castle-Trethewey	1.60
Central Patricia	2.10
C Porcupine	.20
Chesterville	2.47
Citralam	.12
Cochenour	3.15
Coin Lake	.50
Colomac Yellowknife	.67
Coniaurum Mines	1.56
Consolidated M & S	96.00
Conwest	1.15
Croinor	1.15
Delnite	1.67
Dickenson Red Lake	1.30
Diversified	1.49
Dome Mines	20.75
Donalda	.67
Duquesne	1.09
Duvay	.20
East Amphi	.32
East Malartic	1.95
East Sullivan	2.80
Elder	.45
Eldona	.50
Falconbridge Nickel	4.55
Francoeur	.38
Frobisher	3.75
Giant Yellowknife	6.50
God's Lake Gold	.66
Gold Crest	.33
Gold Dale	.22
Golden Arrow	.30
Golden Gate	.27
Golden Manitou	2.70
Gunnar Gold	.32½
Hallnor Mines	4.75
Hard Rock Gold	.71
Harker Gold	.18
Harricana	.20½
Hasaga	1.21
Heath	.35
Heva Cadillac	.26
Hollinger	12.00
Hosco	.45
Howey	.34
Hudson Bay M & S	42.75
Indian Lake	.30
International Nickel	36.85
Int Uranium	1.05
Jacknife	.15
Jack Waite	.18
Jason	.47
Jellicoe	.06
Joliet Quebec	.50
Kenville Gold	1.30
Kerr-Addison	.12¾
Kirk Townsite	.17
Kirkland Lake	1.82
Labrador	6.00
Lake Dufault	.57
Lake Shore Mines	16.25
Lamaque Gold	6.05
Leitch Gold	1.32
Lexinden	.36
Little Long Lac	3.15
Louvcourt	1.18
Lynx	.30
MacDonald	2.95
MacLeod Cockshutt	1.79
Madsen Red Lake	9.15
Malartic Gold F	1.77
Marcus	.04
McIntyre-Porcupine	.56
McKenzie Red Lake	.57
McMarmac	.33
McWatters	.20½
Mining Corporation	7.70
Mosher	.20
Negus	2.25
New Bidlamaque	.30
Nib	.27½
Nipissing Mining	3.10
Noranda	54.00
Normetal	1.83
Norseman	.16
O'Brien Gold Mines	1.95
O'Leary	.21
Omega Gold	.19
Orenada	.22
Osisko Lake	1.82
Pamour Porcupine	1.30
Paymaster	.86
Pend Oreille	2.91
Perron Gold	1.38
Picadilly	19.00
Pioneer	4.30
Powell Rouyn Gold	.70
Pickle Crow Gold	3.20
Premier Gold	1.65
Preston East Dome	2.10
Quebec Gold	1.65
Queenston	.70
Quemont	13.75
Regcourt	.22
Roche L L	.11¾
Rouyn Merger	.38
San Antonio Gold	4.40
Sen Rouyn	.63
Shawkey	.38
Sheep Creek	1.25
Sherritt Gordon	2.50
Sigma Rouyn	.10
Siscoe Gold	.69
Sladen Malartic	.43
Springer	1.05
Stadacona	.70
Steep Rock	2.60
Sturgeon R	.25
Sullivan Cons	1.60
Surf Inlet	.55
Sylvanite	2.45
T Lundmark	.54
Taku River Gold Mines	1.05
Teck-Hughes Gold	3.85
Thurbois Mines Ltd	.50
Toburn Gold Mines	1.30
Towgamac	.19½
Upper Canada	2.35
Ventures	10.85
Vicour	.27
Waite Amulet	4.40
Wasa Lake	.75
W Malartic	.24¾
Wiltsey	.11½
Wright Hargreaves	3.95
Yellorex	.28
Ymir Yankee Girl	.16

OILS

Anglo-Can	1.10
British American	28.00
British Dom	.21
C & E Corp	1.82
Calmont	.26
Chemical Research	.61
Dalhousie	.33
Davies Petroleum	.13
East Crest	.06½
Foothills	1.68
Home Oil	2.80
Imperial	14.00
Inter Petroleum	.17¾
Mid Continent	.07½
Okalta	.43½
Pacalta	.07¼
Pacific Pete	.70
Royalite	17.00

INDUSTRIALS

Abitibi Power	21.50
Abitibi Power pfd	19.15
Algoma Steel	21.50
Bathurst A	22.00
Beatty	47.50
Bell Telephone	202.00
Brazilian Traction	23.50
Brewers & Distillers	14.00
B A Oil	28.24
B C Packers	16.00
B C Power A	30.00
B C Power B	3.50
Building Products	30.50
Can Brew	28.50
Canada Canners	29.50
Can Car & Fdy	18.25
Can Car & Fdy pfd	30.50
Canadian Celanese	68.00
Can Dredging	26.50
Can Ind Alcohol A	21.50
Can Malting	63.00
Can Marconi	2.75
Can Pacific Rly	18.25
Cockshutt Plow	15.50
Cons Paper	20.00
Distillers Seagrams	29.15
Dominion Bridge	40.00
Dom Foundries	29.50
Dom Steel & Coal	18.00
Dom Tar & Chem	28.00
Fanny Farmer	56.50
Ford of Canada	24.25
Gatineau	17.85
Gatineau 5% pfd	109.50
George Weston	30.65
Goodyear Tire	113.00
Gt Lakes Paper	29.50
Gypsum Lime	16.50
Hamilton Bridge	7.50
Hiram Walker	154.00
Hiram Walker pfd	20.05
Imperial Oil	13.85
Imperial Tobacco	15.00
Int Metals	32.50
Inter Nickel	36.85
Kelvinator	23.00
Lake of the Woods	36.00
Laura Secord	20.00
Loblaw A	34.50
Loblaw B	32.00
Maple Leaf	3.50
Massey Harris	17.65
Massey Harris pfd	20.75
McColl Front	25.25
Montreal Power	20.35
Moore Corp	75.15
Nat Steel Car	25.75
Page Hershey	31.25
Powel River	34.00
Power Corp	13.50
Shawinigan	23.00
Sicks Brew	13.50
Simpsons pfd	105.00
Southam	20.00
Steel of Canada	87.00
Steel of Can pfd	89.00
Union Gas	10.75
United Corp	24.75
United Steel	11.25
Winnipeg Elec pfd	101.00
Winnipeg Elec com	14.75

Market Trends

TORONTO—A moderate run of buying tightened prices and all index groups were narrowly higher.

WINNIPEG — Rye future prices showed a steadier tone with small gains being made for the first time in several sessions. Prices slightly higher.

MONTREAL—Selected papers extended their current strength in transfers. Other pivotal groups were irregular.

DOLLAR UNCHANGED

NEW YORK, Aug. 9 (CP) — The Canadian dollar was unchanged at a discount of 3⅛ per cent in terms of United States funds in midday foreign exchange dealings today.

Ottawa Foreign Exchange Board rates, 1.00--.00⅛ per cent discount.

The pound sterling was unchanged at $4.03⅛.

MONTREAL STOCKS

BANKS

Commerce	23.25
Dominion	28.25
Imperial	29.25
Montreal	25.75
Nova Scotia	38.15
Royal	34.50
Toronto	37.50

NEW YORK STOCKS

American Can	101.80
American Telephone	198.50
American Tobacco	95.50
Anaconda	47.10
Bethlehem Steel	112.00
Canadian Pacific	18.00
Dupont	215.00
General Electric	46.10
General Foods	53.50
General Motors	68.7
Howe Sound	44.50
International Nickel	36.70
Inter Tel & Tel	21.25
Kenn Copper	57
Standard Oil of N J	
Union Oil of Cal	7
Union Tobacco	
U S Rubber	
U S Steel	68.75

TO ASSIST LABOR MINISTER PEARSON

VICTORIA, Aug. 9 (CP)—John de B. B. Shaw, newspaperman of Victoria, has been appointed executive assistant to Labor Minister Pearson, it was announced tonight.

"Mr. Shaw will relieve me of some of my duties and responsibilities," said Mr. Pearson in announcing the new appointment.

Mr. Pearson, as well as being Minister of Labor, is also Provincial Secretary.

Congress Party Working Committee Holds Meeting

WARDHA, India, Aug. 9 (CP)—The Congress Party Working Committee assembled today for its first meeting since 1942 amid authoritative reports that party would accept, despite the Moslem League's withdrawal, a request by the Viceroy to form an interim government.

Refuses Post-War Wage Increases

WASHINGTON, Aug. 9 (AP) — The Government today refused to approve a second round of post-war wage increases for the West Coast lumber industry, the first such decision yet made under the wage-price policy. Reconversion Director [illegible] held that [illegible] an additional 3½-cent hourly increase.

Civic

LAST TIMES TODAY — Complete Shows 2:00-7:00-8:53
Plus—"Nelson Summer Bonspiel Highlights"
Starts Monday
"HOLD THAT BLONDE" — "BEHIND GREEN LIGHTS"

Floress
THE NEW FLUORESCENT LIPSTICK
$1.35
Mann, Rutherford DRUG CO.

Get a bottle of
Save your Sugar Ration—
SACCHARIN TABLETS.
Quarter grain tablet equal to 1 teaspoonful of sugar
60's—25¢
100's—30¢
Also in 500's.
City Drug Co.
Box 460 Phone 34

Headlight, G. W. G. and Northern
Work Clothes
Our work clothing is guaranteed to give satisfaction or your money refunded.
WORK CLOTHES FOR ANY PURPOSE
EMORY'S
The Man's Store

Phone 144 for Classified Ad Service

TAKE THE FEAR AWAY
IF SICK OR INJURED OUR PLAN WILL GIVE COMPLETE PROTECTION AND PAY THE BILLS. For insurance with dependability call SUART SALES AGENCIES, 577 Baker St., Nelson, B.C. PHONE 980.

Walks Away From Ontario Reformatory

GUELPH, Ont., Aug. 9 (CP)—Reginald W. M. Robinson, 33, last night escaped from the Onttario Reformatory here. Officials said he walked away from the dairy barn where he was employed. Robinson had served five months of a 20-month term for theft, officials said.

Lawn Mowers Sharpened
Shears Ground
Cor. Victoria and Stanley Sts.
A. J. HESSE
PHONE 940

GUARANTEED
RADIO
and
REFRIGERATOR
REPAIRS
15 years' experience with the T. Eaton Co.
WELLS' SERVICE SHOP
617 Vernon St. Phone 1115

ROSCOE
AND
FOURNIER
GARAGEMEN
SKY CHIEF AUTO SERVICE
Phone 122 Nelson, B. C.

Irene's Millinery
New Shipment of Wedding Gowns and Formals in Satin and Sheers.
Wedding and Bridesmaid Veils made to order.
Just Received, a few Fall Dresses in crepe and lightweight wool.
OUR MIDSUMMER SALE CONTINUES

Oak Construction Company
1018 Falls St. Phone 1051
CEMENT WORK SPECIALISTS
Estimates on
STUCCOING, REMODELLING AND HOME BUILDING
All Work Guaranteed.

Frank Expression Uneffective Outside Commonwealth

MANCHESTER, England, Aug. 9 (CP-Cable)—The Manchester Guardian, discussing editorially the future of the Dominions in the field of Foreign Affairs, said today that "frank expression of moral considerations" are not so effective outside the Commonwealth as within, and added:

"It is noteworthy that Canada, the most mature Dominion, is the one least given to indulging indeclarations of the principles of seeking to play a part where her interest or experience is small. It may well be that as members of the Commonwealth learn, perhaps by exasperating experience, the difference between their own systems and the world's so they will increase in appreciation of their own."

The editorial reviewed the existing form of relations among the Dominions and Britain and said "no constitutional tie-up could achieve such harmonious intimacy" as a Commonwealth in which frankness and plain dealing prevailed.

"The Dominions naturally are tempted to seek to play an effective part on the world stage. But they are liable to forget both their own experience in his field and the difference between it and the familiar one of negotiation in London . . ."

Sparrow Lake Fires Almost Controlled

ORILLIA, Ont., Aug. 9 (CP) — Bush fires which have been burning in the scrub land around Sparrow Lake, about 25 miles North of here, today were reported almost under control, with only one fire left burning. It was expected this last fire would be extinguished before long.

655 POUND TUNA LARGEST CAUGHT THIS YEAR

WEDGEPORT, N. S., Aug. 9 (CP) —Deepsea fishermen in this Atlantic seaboard centre today took stock of catches during the three-week-old tuna season and reported that no fewer than 50 of the fighting blue fin variety had been taken by either harpooning or by rod and reel. The biggest tuna so far—a 655-pound specimen which put up a battle for two hours and 30 minutes.

To Turn Army Barracks Into Shelter Apartments

HALIFAX, Aug. 9 (CP)—Mayor J. E. Ahern returned from Ottawa last night with top priority rights for the city to convert former Army barracks into emergency shelter apartments.

THOMPSON
FUNERAL HOME
AMBULANCE SERVICE
"Distinctive Funeral Service"
515 Kootenay St. Phone 361

AWAY
Attending Northwest Congress in Optometry at Portland
J. A. C. LAUGHTON
OPTOMETRIST

C. W. House N. A. House
KOOTENAY GIFT SHOP
436 Baker St.
Souvenirs of Nelson

For Reliable Watch Repairs
PROMPT SERVICE
HARVEY'S
684 Baker St.

ELLISON'S
GROWING MASH
For Better Development of Your Chicks.
PHONE 238

PRESCRIPTIONS
Your doctor's prescription is followed to the letter when you bring it to us to be filled. Accuracy and purity are our watch words.
FLEURY'S
Pharmacy
PHONE 25

Board of Trade Recommends Resumption of Immigration Policy, Urges Free Enterprise Preservation

TERRACE, B. C., Aug. 8 (CP)—One of the highlight resolutions of the Associated Boards of Trade of Central British Columbia convention here yesterday was a resolution sponsored by the Prince George Board of Trade and supported by H. G. Perry, former Provincial Minister of Education.

The motion recommended the early resumption of an immigration policy with special consideration of the admittance to Canada of relatives of Canadian citizens and those of people who were associated with Canada in the war. The Prince Rupert Chamber of Commerce was also associated with the resolution.

In offering the resolution to the convention, Mr. Perry said that the time had come for a vigorous development of latent resources of Central and Northern British Columbia. As matters stood at present, the cost of Governmental operations and services bore too heavily upon the productive and consuming resources of the people, but could be eased by increased productivity necessitating greater efficiency, higher skills, and more especially, an increased population, which would also increase consumption.

Mr. Perry applied the desirability of immigration to the district of Central B C. by pointing out that whereas Canada has a population of 12,000,000 persons, there were less than 50,000 people along the line of the Canadian National Railways from Jasper to Prince Rupert.

In Central B. C. there was an estimated 1,650,000 acres of arable land, 900,000 of which was suitable for settlement, 650,000 to 700,000 acres being good for grazing and stock raising. With only 14.4 per cent of the population of B. C. living in the rural communities there was an unbalanced economy. It might be surprising to realize that of 14,000,000 to 20,000,000 acres of land suitable to agriculture, only 3,500,000 acres was occupied, and only 704,000 acres was under cultivation. Costly railway and highway services could be more efficiently maintained with a larger population. Costs of social and educational services would be shared more broadly. As for the immigrants, possibly they would confer more benefit on Canada than Canada conferred on them. They had contributed in the past much to the wealth, resources and culture life of the country.

Another speaker was Reg. Rose, Executive Secretary of the Vancouver Board of Trade, who made a plea for the preservation of the traditional principles of Canada in a system of free enterprise in a new condition of economy where the interests and activities were more closely bound together today than ever before.

He urged that the same responsibility be required of labor leaders as those who conducted business. Failure of people to assume the responsibilities of citizenship, to regard their duties as well as their rights, might lead to a disintegration of the democratic system of free enterprise and the imposition of a dictatorship upon the land.

Mr. Rose appealed for support of the work and activities of the Canadian Chamber of Commerce and offered the services of the Vancouver Board of Trade Bureau to the Central Interior Boards.

A resolution of the Prince Rupert Chamber of Commerce endorsing principles of free enterprise was endorsed by the convention.

The convention petitioned the railway company and tthe Provincial Government to take steps toward the opening up as a major tourist resort attraction comparable to Radium Springs, near Banff, the Lakelse Lake Hot Springs, 11 miles from Terrace.

Better service in the way of information for land seekers was advocated in other resolutions as well as extension of the Government's assistance in the matter of land clearing by providing additional machinery for breaking land, securing drainage and providing water.

The convention after hearing complaints of adverse propaganda regarding the condition of the Northern Transprovincial Highway between Prince George and Prince Rupert, went on record to organize the sending of regular weekly road reports from Terrace, Smithers and Prince George on road conditions.

Urge Increase in Allowances Paid Veterans Attending U. B. C.

By GEORGE KITCHEN
Canadian Press Staff Writer

OTTAWA, Aug. 9 (CP)—Increase in the allowances paid to veterans attending university under veterans legislation was urged in the Commons today by Maj. E. D. Fulton (PC-Kamloops).

Speaking on bills dealing with the allowances and with grants to universities to defray costs arising with the rehabilitation program, Maj. Fulton said the Progressive Conservative opposition did not object to the legislation as far as it went but the trouble was that it did not go far enough.

The measures were two of eight veterans bills adopted during the morning and afternoon sittings.

The other six, all adopted with short debate, will do these things:

Extend veterans benefits to Canadians recruited by Britain and the United States to serve behind enemy lines, extend the benefits to persons living in Canada who served in the forces of allied nations and return to Canada within two years of their discharge, grant pensions and allowances to merchant seamen and civilian groups who served in the war, allow veterans to borrow up to $3000 in invest in a partnership, make a number of amendments to the War Service Grants Act and grant benefits to certain supervisors in the auxiliary services.

At the night sitting the House disposed of the final veterans bill, an act extending certain benefits to members of the Canadian Corps of Firefighters, and then resumed study of the bill to keep the exchange control board operating in peacetime.

Before taking up the veterans legislation, the House adopted the customary late-session government motion that the chamber sit Saturdays until the end of the session. Social Credit and C. C. F. members objected to the action.

Discussing veterans students, Maj. Fulton suggested there was "grave danger" that many veterans taking the university courses would not be able to complete them because of financial embarrassment. This merely would result in a waste of money.

It had been estimated that veterans taking the courses were suffering a loss of $43.50 a month. Some 850, or 31 per cent of the total, has had to give up their studies and go to work.

H. W. Herridge (People's CCF-Kootenay West) said that after hearing evidence before the House veterans committee he was convinced the government had been "most generous" with the students. The bill fully covered the situation.

Veterans Minister MacKenzie said that when he was struggling through university $60 a month for a single man or $80 for a married man would have spelled "untold wealth."

His information was that only nine veterans had had to abandon their courses because of financial difficulties. Subsidization of the student by the state was a most dangerous principle.

Howard Green (PC-Vancouver South) suggested steps be taken to aid needy cases among married veterans who were going through "great hardship" to get a degree. Perhaps the Dependants Allowance Board could make some payment to married veterans.

Mr. MacKenzie said Canada was spending more than $600,000,000 on veterans this year and could not go too far. There was a question of equality between the veteran and the taxpayer and the government could not be "too generous" to one branch of the veterans.

Capt. Walter Tuckerwin, Parliamentary assistant to Mr. MacKenzie said there were about 40,000 who were getting university grants which averaged about $4000 each. About 100,000 were taking practional training which would cost about $91,000,000.

If a man with ability to go through for a medical degree and the state gave him $4000, supposing he did go into debt to the extent of $1000 or more, had not the state done more than for the man who simply left the army and went to work.

OXFORD, England (CP)—Fifty French teachers of English are to have a two weeks' course at Oxford as guests of Great Britain. Fifty British teachers visited France in July.

RADIO REPAIRS
NELSON ELECTRIC CO.

Have Your Furniture Expertly Recovered at the
NELSON UPHOLSTERY
413 Hall St. Phone 146

Furnaces and Airconditioning
LES BROWETT'S
TINSMITH AND SHEETMETAL SHOP
510 Kootenay St. Phone 1152

R. NADEAU
Plumbing Repairs and Trouble Shooting.
Phone 1157 - 615 Victoria St.

WEST KOOTENAY STEAM LAUNDRY
Phone 1175
182 Baker Street Nelson

Men's Railroaders
BOOTS
AT
The Bootery

The Newest Thing in Signs
NEO-LITE SIGNS
Made to order
WALKER'S RADIO SERVICE
Phone 497 or 271-X

FLEURY'S Pharmacy

Prescriptions Compounded Accurately
Med. Arts Blk
PHONE 25

CAMPBELL, SHANKLAND & IMRIE
Chartered Accountants
Auditors
543 Baker St. Phone 235

"Marines Have Reinforced Anping"

SAN FRANCISCO, Aug. 9 (AP)—The Chinese Communist radio at Yenan said today that United States marines have reinforced Anping, Southeast of Peiping, where the marines and communists of the eighth route army fought a four-hour battle on July 29

The broadcast, monitored by the Associated Press, also reported that "fierce fighting is now raging" in the same general area between communist and Chinese government troops with the government on the offensive.

Earlier this week in Tientsin, Maj. Gen. Keller E. Rockey, commanding the marines in China, indicated that the marines had been strengthened at one point since the July 29 clash but he did not say where. Anping is in a sector through which the marines maintain a supply line between their forces at Tientsin and at Peiping.

To Appeal Ruling of Steelman

PORTLAND, Ore., Aug. 9 (AP)—The West Coast Lumber Industry will appeal the ruling of reconversion director John R. Steelman which refused approval of a 3½ cent hourly wage increase, a spokesman said today.

The spokesman, who asked that his name not be used in the temporary absence from the city of industry association top officials, said attorneys already were studying the ruling preparatory to making the appeal.

The amended OPA Act, he said, is regarded as authority for placing the wage increase in production cost totals which may be used in computing prices.

Contracts providing for the increase were not conditioned on government approval and the scale, negotiated last spring, will stand, he said.

PREDICTS DISPLACED PERSONS WILL COST TAXPAYERS $80,000,000

FRANKFURT Germany, Aug. 9 (AP)—Gen. Joseph T. McNarney today predicted displaced persons would cost United States taxpayers "at least $80,000,000 a year" after the United Nationas Relief and Rehabilitation administration suspends operations. He said there is a "well-organized" movement of Jews into American-occupied Germany, with an "organized evacuation of Jews from Poland."

FOR COMPLETE OVERHAUL — TUNE-UP
Stop at
NELSON AUTO WRECKING AND GARAGE
613 Vernon St. Phone 946
M. J. MAJOR

EARTHWORMS INCREASE PRODUCTION
Up to 300% in farm and garden.
The scientific method.
MacDougall Earthworms
1791 Third Ave. Trail, B.C.

Have the Job Done Right
SEE
VIC GRAVES
MASTER PLUMBER
PHONE 815

SILVER KING TRANSFER
General Hauling
Owned and operated by an Ex-Serviceman
Phone 606-R2
Stan Bachynski

Our Exclusive Permanents Are Symbolic of Every Woman's Desire for Distinctive Beauty
CLERIHEW'S BEAUTY LANE
536 Josephine St. Phone 1143

If It's Electric
F. H. SMITH
Phone 666 351 Baker St.

Hear your favorite music on
VICTOR RECORDS
McKAY & STRETTON
LIMITED
PHONE 544 — — — — NELSON

We take pride in keeping your hair beautiful.
Haigh Tru-Art
Phone 327

Make that dream home a real one, consult us today, we will gladly assist you in your planning.
Phone 632
W. L. JACKSON
536 Ward St. Nelson

EMPIRE CLEANERS and DYERS

No matter which way you look at it, you can't beat EMPIRE Cleaning and service

No matter which way you look at it, you can't beat EMPIRE Cleaning and service.

EMPIRE CLEANERS and DYERS

Japanese emperors once were so poor they had to sell their own autographs to make a living.

TRAIL NELSON HIGHWAY
PLAYMOR
NEAR SOUTH SLOCAN
TONITE
Join the hundreds of merrymakers from all over the Kootenays for the big weekend
OPEN AIR
Dancing
— PARTY —
9:30 to 1 a.m.--D.S. Time
What could be more delightful on a midsummer night than dancing under the stars in a beautiful setting sheltered among the pines

Try Our
Business Lunch or Supper — 40c
IN THE NEWLY AIR-CONDITIONED
ERIC'S SNACK BAR
Formerly
Melon Dew Cafe
FULL COURSE MEALS
LUNCHES — FOUNTAIN SERVICE
AFTERNOON TEA
Under the Management of
ERIC MITCHELL
(Service With a Smile)

CHRYCO*
BATTERIES...
Powerful..Dependable
UNDER TOUGHEST CONDITIONS
Here's a battery designed and approved by Chrysler engineers. GUARANTEED to supply a constant flow of power under toughest conditions.
Come in and see us today!
Install a CHRYCO "POWER LINE" BATTERY—and be sure!

*CHRYCO MEANS
"CHRYCO" is a trade name coined from "Chrysler Corporation". Parts and accessories bearing this trade mark are guaranteed by the men who design Chrysler, Plymouth, Dodge and Desoto cars, Fargo and Dodge trucks and Chrysler Industrial Engines.

CUTHBERT MOTORS
Limited
DODGE - DE SOTO DEALERS
Opposite Post Office and Hume Hotel
PHONE 75 — NELSON, B.C.

JUST ARRIVED
Another Shipment of

P.M.
"One Man" Power Chain Saw
The ideal portable saw for logging, woodcutting, land clearing, mine timbers, piling, fence posts, etc.
Central Truck & Equipment Co.
INTERNATIONAL INDUSTRIAL POWER
MOTOR TRUCKS — FARM MACHINERY
TELEPHONE 100
702 FRONT STREET NELSON, B. C.