PROVINCIAL LIBRARY VICTORIA, B.C.
PROVINCIAL LIBRARY VICTORIA, B.C. 31 MAR 49

Nelson Daily News

Nelson's Golden JUBILEE August 3 to 9

VOLUME 46 — CENTS A COPY — NELSON, BRITISH COLUMBIA, CANADA—WEDNESDAY MORNING, MAY 28, 1947 — NUMBER 31

"I WILL DO MY BEST" . . .

Judge E.P. Dawson Sworn Into Office

First Nelson Appointee Takes Oath at Gathering of Bar Members, Friends; Colgan Presides

"I, Eric Powell Dawson, do sincerely promise and swear . . ."

These solemn words of the oath of office were taken Tuesday afternoon at the Nelson Court House by His Honor Judge E. P. Dawson. Attended by members of the Kootenay Bar Association and presided over by His Honor Judge H. W. Colgan of Fernie, the impressive ceremony was the occasion of Judge Dawson's ascension to the bench.

Pledging himself as Judge of the County Court of West Kootenay, Judge Dawson succeeded His Honor Judge W. A. Nisbet, retired. First from Nelson to be so named he received his appointment May 2.

Judge Colgan addressed the gathering in a speech of welcome, while C. B. Garland, K.C., and Leigh McBride spoke for the Association. As well as the lawyers there were officers of the B.C. Provincial Police and citizens.

"I do swear that I will well and truly serve Our Sovereign, King George VI, His Heirs and Successors, in the office of Judge of the County Court of West Kootenay, and will do right to all manner of people after the law and usages of the Realm, without fear or favor, affection or ill-will," the new Judge pledged.

"It must always be a solemn occasion when a barrister takes the oath which transmutes him from an advocate of the law to the judicial duty of dispensing law and justice," Judge Dawson stated in replying to the congratulatory speeches.

He was "very conscious of the burden that rests upon my shoulders in my own small way of attempting to carry on the traditions of British law and justice with that fine balance which has insured for us all through years of struggle liberty in our democratic ways of life."

FEELING OF REGRET

In "this day of mingled solemnity and happiness' was also mingled a "certain feeling of regret as one leaves the accustomed paths for new ones." In the court room, "the liberty and welfare of the client, so often as it seemed to hang in the balance, was a matter of great concern and importance and for almost a quarter of a century it was my concern within these four walls."

The law was a hard and exacting mistress who countenanced no unsparing effort. But the reward the courtroom provided was stimulus of the mind and satisfaction in accomplishment which carried one beyond the routine of daily practice.

"I shall often remember and regret that these days are past, and with them the good companionship of friendly opponents and the chaff and pungent comment of the Barristers' room, and I shall miss, too, the confidence of the relationship of client and solicitor.

"But I have the immeasureable satisfaction of commencing my new duties and life among friends of long standing. I cannot tell you how different it would be to make this start among strangers."

After paying tribute to his friends of the Kootenay Bar and courtroom, His Honor said he counted on their support, and said he knew "you of the Kootenay Bar in your breezy way will not hesitate to tell the new Judge when you think he is wrong. I will do my best to be right as often as possible, and with your assistance not to stray too often or too far into the uncharted labyrinths of the law."

PRAISES JUDGE NISBET

He expressed, "for all of us," appreciation and regard for the long and unremitting services rendered this court by his predecessor, Judge Nisbet. "We will not forget his patience, kindliness and courtesy to all. His impartiality, scholarly application of the law, and humanness in the dispensation of justice made him the good judge that he was. Personally I am deeply conscious of the fact that the example he has set is not going to be easy to follow."

He also expressed thanks for the willing and able manner in which Judge Colgan had carried on the functions of the court during Judge Nisbet's disability, and for his help and guidance in "initiating me into my new duties."

In welcoming Judge Dawson, Judge Colgan said that few realized the responsibility—"which extends far beyond the ordinary public" — that went with the title. "Off the bench a judge is still himself, still a member of his family and a common man. Once in his place he is endowed the power to deal with individuals, their freedom and property.

"A man's liberty and his goods are his invaluables"

PEOPLE ARE FORTUNATE

The people of West Kootenay were fortunate, His Honor said, for he knew of "no man with better qualifications. He has sound legal training, years of experience and a human feeling toward his fellow men. I congratulate the new Judge and feel he has the support of all you who have practiced here."

Turning to the new Judge, he said, "Welcome Judge Dawson to our number. You are of the highest calibre."

Mr. Garland expressed himself as "happy to be asked to congratulate Judge Dawson on behalf of the Kootenay Bar Association. "It won't happen to me again during my life—for I hope he will be here for a long time."

Judge Nisbet had, Mr. Garland said, for many years served the people of West Kootenay in a sense that earned him the deep respect and regard of all. "We offer you our sincere congratulations on your appointment in his place."

It was on such occasions that the realization of the highest ethics of the profession came to light, and knowing of Judge Dawson's experience, he felt that "our liberties are safe and your decisions will be accepted because we know they will come from wisdom.

"So, your Honor, we welcome you with more than high regard — we welcome you with affection."

JUNIOR BAR GIVES WELCOME

The members of the Junior Bar, more than anyone else, were aware of his friendly attitude, Leigh McBride said. "With your fair, decent manner we feel that you will prove a worthy judge. Using the sound knowledge at your disposal and your human understanding, you will come to proper decisions.

"I assure you that you will have the support of the members of the Junior Bar. Friendship must not cease, but go on."

DOUKHOBORS AT NEW VILLAGE ROTATE WIVES

Renounce Private Ownership of Persons, Families

WILL ACCEPT MORE

VANCOUVER, May 27 (CP)—A "rotation" system of wife-sharing which "surmounts all difficulties" is being practised at the newly-founded Doukhobor settlement at Hilliers, B. C., 37 miles North of Nanaimo on Vancouver Island.

Joseph Podovinkoff, spokesman for the group, today told The Canadian Press that the 180 persons, approximately 80 women, 60 men and 40 children, migrated from interior B. C., under Michael Verigin, 70-year-old lineal descendant of Peter "The Lordly" Verigin.

"There were difficulties, of course," Mr. Podovinkoff said, "but we surmounted them. One person cannot hold another as his own. This community operates on that basis, and we are not afraid to state openly to the public that that is our program."

He said that private property was the cause of all world trouble, and added: "Not only do we renounce private ownership in matters of land and money; we also believe that private ownership of persons and families, including women and children, belongs to the old order."

The 'teen-agers are holding back from the "community-owned wives and husbands idea," Mr. Podovinkoff said, and those migrating from the interior are mainly middle-aged persons.

Podovinkoff said the colony is willing to accept recruits from any group subscribing to its ideas, irrespective of citizenship or racial origin.

If Peter "The Lordly" Verigin could hear it, there might be much ado in his oft-bombed crypt at Brilliant, B. C., about the wife-sharing cooperatives.

The Vancouver News Herald in a copyright story today said the dissidents had quarrelled with "Sons of Freedom" sect members at Nelson, B. C., on the polygamy issue and left to found colonies at Hilliers, 37 miles from Nanaimo, on Vancouver Island.

Compulsory education as demanded by law was the spark that set off the first nude parade on Canadian soil in 1903. Asked why they used the strip-tease weapon, Sons of Freedom said: "Nudity is life and it cannot be stopped," or "Christ came into the world naked, and therefore it is not a sin."

Not believing in education, the sect has no written history and many of its original tenets have been handed down by word of mouth, leading to sharp schisms and splits on "passive resistance" policy.

Once while sentencing nude paraders at Nelson, Magistrate John Cartmel said he estimated that in his 30 years' court experience, 80 per cent of his cases had related to Doukhobor disturbances.

A total of more than 3000 years in prison has been served by sect members since they first came to Canada in 1898-99.

THIRD POLIO VICTIM AT COAST

VANCOUVER, May 27 (CP)—City Health officials reported today that a seven-year-old North Vancouver boy has been taken to hospital suffering from poliomyelitis. He is the third victim in this area this year.

PERMANENT AIR ESTABLISHMENT AT VANCOUVER

R.C.A.F. Buys Land Of Squamish Tribe for $420,000

OCCUPY SITE

OTTAWA, May 27 (CP) — The Royal Canadian Air Force is purchasing 42 acres of the 62-acre Kitsilano Indian Reservation at Vancouver from the Indian Affairs Department for $420,000 and plans a permanent establishment on the site which it has occupied since early in the Second World War.

An Indian Affairs Branch spokesman said tonight that the deal now is in the final stages of completion and the purchase price is $10,000 an acre.

It was also disclosed that the Indian Affairs Department is considering an offer by a Vancouver real estate firm, acting for the Sick Brewery interests, for the purchase of about eight acres on the Eastern edge of the Reservation. Amount of the offer was not disclosed.

The 42-acre plot occupied and now being purchased by the R.C.A.F. is on the West side of the Kitsilano Bridge which runs across the Reservation.

The Reserve is the property of the amalgamated band of Squamish Indians but has not been occupied by them since 1913.

SLAPS REBELS AS INSTRUMENTS OF MOSCOW

Attlee Hints No Election Before '50 Limit

SECOND REBUFF

By JAMES McCOOK
Canadian Press Staff Writer

MARGATE, Kent, Eng., May 27 (CP) — Prime Minister Attlee today roundly scored members of the British Labor Party whose habitual complaint is that the Government is subservient in its foreign policy to the United States.

It was the second rebuff in as many days for "rebel" members of the Party, insistent on raising the thorny question so early in the Party's 46th annual conference, now in session here.

The Prime Minister, whose dull, matter-of-fact resume of the Government's accomplishments at the half-way mark of its term of office did not prevent delegates from cheering him afterward to the echo, stated that Britain's foreign policies were built on the foundations of the United Nations.

"We are subservient to none, we seek collaboration with all," he stated.

In a statement aimed at the rebels, whose orientation is markedly Left, he said:

"We are seeking to build up a harmony on a world basis and I deny the charge made by some people whose subservience to one great power makes them charge us with subservience to another."

Conservative observers pricked up ears today when the Prime Minister hinted that the Government has no idea of holding an election before its life normally expires, 1950.

LONDON, May 27 (AP) — Lady Strabolgi, wife of a prominent Labor member of the House of Lords, resigned the chairmanship of the British-Soviet Friendship House today because of the British Labor Party ban on membership in its affiliated organization, the British-Soviet Society.

She said she acted "with great reluctance."

Lady Strabolgi told reporters there were "some Communists" in the group but added:

"The whole organization is entirely non-political. Its only purpose is to spread information about Russia in this country and to tell Russians about our way of life."

Lord Strabolgi is a vice-president of the British-Soviet Society. He has not said whether he will resign.

3-Party Bloc Fails In Confidence Move

Main Budget Resolution Goes to Committee After Critics' Motion Defeated by 109-90 Vote

By D'ARCY O'DONNELL
Canadian Press Staff Writer

OTTAWA, May 27 (CP) — Opposition motions calling for votes of non-confidence in the Government because of the budget it brought down a month ago were defeated tonight in the Commons.

By a vote of 109 to 91 the members rejected a CCF motion which called on the House to express regret that the budget had not provided for increases in basic income tax exemptions and had provided no relief for the half of the Canadian population which does not earn enough to pay income taxes.

This motion was in the form of an amendment to a Progressive Conservative motion—defeated 109 to90—which criticized the budget for failing to encourage the development of natural resources such as mining and agriculture, and the Government for failing to reconvene the Dominion-Provincial conference.

With defeat of the non-confidence motions, the main motion calling for members to go into committee of supply to study the budget resolutions, was adopted without a formal recorded vote. The resolutions will bring into effect the tax changes announced in the budget.

The Progressive Conservative, C.C.F. and Social Credit parties, supported by some Independents, voted against the Government on the non-confidence motions. It was believed to be the first time that the Opposition parties voted as a unit on a budget non-confidence vote. The Social Credit Party was prevented under House rules from moving a motion of its own.

Earlier, Haten Argue (CCF-Wood Mountain) urged the Government to nationalize the banks as a means of preventing another depression. He said the talk of a depression was becoming more widespread.

Also criticizing the Government's fiscal policies, Anthony Hlynka (SC-Vegreville) said Finance Minister Abbott had allowed himself to become "the spokesman for the old debt-creating financial system," which stemmed from the 16th century.

Other speakers in the debate included Leopold Langlois (L-Gaspe) and Hugh Castleden (CCF-Yorkton).

After the House opened, Mr. Abbott said he was not yet in a position to make a statement on whether any action would be taken to prevent gold companies from hoarding gold in anticipation of a higher price.

"MOP UP COMMUNISM"

OTTAWA, May 27 (CP)—John Bracken, Progressive Conservative leader, while urging the Government in the Commons tonight to "mop up" Communism in Canada, said Britain and the United States were beginning to realize that a policy of appeasement with Russia was futile.

"The British and United States Government are beginning to understand that a policy built on weakness, instability and appeasement, in dealing with Soviet Russia is as futile, and as ineffective, as the same policy proved to be against Hitler and Mussolini gangs," said Mr. Bracken.

CALIFORNIA SHIVERS WHILE B.C. BASKS

Kamloop's 92 is Highest In North America

VARIED WEATHER

WINNIPEG, May 27 (CP) — Westerners viewed today's weather antics with divided delight and disgust as climatic conditions ranged from "banana belt" heat in the Yukon and North West Territories to wintry snowflurries in parts of Manitoba and Eastern Saskatchewan.

The most torrid record was set in Kamloops in Interior British Columbia, however. The mercury there climbed to 92 degrees, highest registered anywhere on the continent, topping even Los Angeles and New Orleans.

Perhaps the most puzzling weather conditions were encountered in Winnipeg. Thick snowflurries fell periodically throughout the day, interspersed with bright sunshine. The temperature stayed around 36 degrees above zero, 49.5 degrees lower than Winnipeg's more May-like temperature a year ago.
nipeg's more May-like temperature a year ago.

In contrast to shivering Manitobans and Eastern Saskatchewan residents, British Columbians lolled on beaches or went to work with shirt sleeves rolled up as a record-shattering heat wave swept across the Pacific Coast Province.

CLOSE FORESTS

The heat was so great that Forest Service officials were forced to order the woods closed in some sections and the burning of slash continued in others.

The scene to the East was repeated to the South with residents of California blue with envy (and cold) over temperatures which dropped to 68 with the coming of fog.

Nelson, still enjoying its warm spell of five days of over 80-degree weather, saw the red at 81 Tuesday.

Soft drink and ice cream manufacturers wailed in despair that supplies would not nearly meet the demand. Beaches were crowded.

Alberta, midway between the heat and chill of the West Coast and the Eastern Prairies, escaped snow flurries but temperatures failed to dispel the chill from the air.

CROPS LITTLE HURT

Despite the general low temperatures across the Prairies however, little damage was reported to crops although some barley fields were believed nipped by overnight frost and a few tender vegetable shoots also touched.

"EASY DEATH" ADVOCATES AGAIN SEEK BILL

Would Legalize Mercy Deaths For Incurables

"I KILLED . . ."

LONDON, May 27 (Reuters) — Britain's "Easy Death" Society once again is agitating the minds of public, press and Parliament.

Whether a person suffering from a fatal, incurable and painful disease has the right to authorize a doctor to accelerate his death is the touchy topic.

The question of mercy killings was revived by E. A. Barton, a retired medical practitioner, who startled Britain recently with a statement that "I killed a man to save him pain."

Following Dr. Barton's announcement, a spokesman of the General Medical Council of Britain, guardian of medical ethics, said: "We can take no action against a case of euthanasia — even a self-confessed one — unless a complaint is made. No complaint has been received in the case of Dr. Barton."

An official of the Public Prosecutors Department commented: "We cannot proceed with a prosecution unless the identity of the patient is known. Practitioners always safeguard themselves against this."

WIDE BACKING

The Voluntary Euthanasia Legislation Society, which aims to have mercy killings legalized, was formed in 1935 under the Presidency of the late Lord Moynihan, one of Britain's most eminent physicians.

Its members and supporters included leaders of the medical profession, heads of the church, scientists, members of both Houses of Parliament and chiefs of the fighting services. In 1936 it introduced a bill in the House of Lords to legalize euthanasia, subject to certain stringent conditions. The measure was rejected 35 to 14.

The Society postponed operations during the war, but now is agitating for the bill to be reintroduced. It hopes that one of the Society's seven members sitting in the House of Lords will take action to get it passed.

Flooding Rivers At Record Levels

OTTAWA, May 27 (CP)—Flood-weary residents along the Ottawa and Gatineau Rivers watched grimly tonight as weather forecasts predicted more heavy rain and water levels edged toward an all-time high.

With more and more residents forced to evacuate homes along the lower-lying communities of the Ottawa and Gatineau Valleys, the rivers already were near the highest point ever recorded in history. Authorities today reported the level of the Ottawa below Parliament Hill at 148.9 feet above sea level—highest since 1876, when the water reached 151.9 feet.

In the Upper Gatineau and Gens de Terre Rivers, main tributaries of the Gatineau above Maniwaki, Que., the heavy rains Sunday were reported to have caused a 15-inch rise.

2 Wounded in Street Shooting

PRINCE GEORGE, B.C., May 27 (CP)—Two men were admitted to hospital here today suffering from bullet wounds following a shooting in the heart of the business district late today.

Jimmy Alexander, 48-year-old half-breed Indian, kept repeating "I want to die" as he was loaded into an ambulance.

Provincial Police said eyewitnesses saw Alexander step from a pool room as Max McCall, 38, taxi-driver, was crossing the street with Mrs. Alexander. A shot rang out and McCall sat down heavily on the wooden sidewalk while Mrs. Alexander ran into a store.

Eyewitnesses said they then saw Alexander sit down and huddle over a rifle. There was a shot and spectators found the half-breed with a bullet wound in his shoulder.

Hospital authorities said each man has a 50-50 chance for survival. They did not release the extent of McCall's injuries.

VANCOUVER, May 27 (CP) — Police announced tonight that they had recovered "most" of the $5129 stolen in a daring daylight holdup of the Grandview District Branch of the Bank of Nova Scotia here last Monday. A 36-year-old suspect has been placed under arrest.

Homes for All Shortly—Howe

OSHAWA, Ont., May 27 (CP) —Reconstruction Minister Howe predicted here last night that by Autumn the shortage of building materials will have eased in Canada and that in the not to distant future it would be posible to provide sufficient good homes for all Canadians.

Addressing the Oshawa Chamber of Commerce, Mr. Howe said, "I think the time is about here when we can say that materials can be made available for building to the extent required by the Canadian people. Distribution is still faulty but I believe that by autumn we can say the material situation will be easy in Canada."

HONORS FOR B.C. CHIEF FORESTER

VICTORIA, May 27 (CP)—Word was received here today that C. D. Orchard, Deputy Minister of Forests and Chief Forester for the B.C. Forest Service for the Provincial Government, has received the honorary doctor of science degree from the University of New Brunswick.

Confesses Slaying Four Children

Toledo, O., May 27 (AP) — Oliver Terppening, Jr., 15, was arrested near here today and a sheriff's officer said he confessed the slayings Monday night of four Imlay City, Mich., farm children.

Lieut. Art Bartowiak of the Toledo sheriff's office quoted Terpenning as saying he shot the four children "about 3 p.m. Monday" but that "he didn't know why."

Terpenning was taken to the Toledo county jail after a motorist, who had picked him up as a hitchhiker, turned him over to Justice R. O. Stevens in Suburban Toledo.

Bartkowiak said the youth told of leaving the Imlay City area late yesterday and hitchhiking South.

The youth, a "boy friend" of one of the girl victims of the shooting, had been the object of a state-wide police search in Michigan after he was reported seen with the children shortly before their bodies were found near a flower-speckled grave.

Earlier, Sheriff Leslie Mathews of Lapeer, Mich., said the bullets which had killed the four children came from a 22-calibre rifle found near the farm homeof Terpenning's parents.

No charge was placed against Terpenning who had been sought for questioning.

Urges Proper Use of Credit

VANCOUVER, B.C. May 27 (CP) —Curtailment of credit sales except to increase production of vital commodities was urged today by Lars Carlson of Spokane, Wash., in an address to 450 delegates attending the 26th annual retail credit conference of the Pacific Northwest.

"Hugh reservoirs of consume credit remain untapped. (how) you make use of this reservoir may well depend on the economic destiny of the nation," he said. "Credit may well become the principal tool to pull prices still higher unless it is used to finance manufacture of goods that the country is still in overwhelming need."

Chief Justice Wendell B. Farris appealed to the credit executives to put a brake on "the $1 down and $1 now-and-then plans which before the financial crash of 1929 reached proportions almost beyond the imagination."

Spinsters on Taxi Jaunt—1500 Miles

MELBOURNE, May 27 (Reuters) — Two elderly spinsters from the wealthy Melbourne suburb of Toorak packed their bags Monday, called a taxi and told the driver "Alice Springs, please."

Alice Springs is in Central Australia, 1500 miles away — almost as far as from Toronto to Brandon, Man.

When convinced that it was not a joke, the driver took 10 minutes to pack his bag and tell his wife.

Then they set off, with the meter ticking merrily on a trip which at the standard rate will cost $225 each way.

HOIST FIRST COAL

GLACE BAY, N.S., May 27 (CP)—The first coal mined in 14 weeks came up from Cape Breton pits today as miners returned to work at the end of their 14 weeks strike.

Says Terrorists Planned to Try to Take Princess' Life

MILAN, May 27 (Reuters)—An alleged leader of the Jewish terrorist group, Irgun Zvai Leumi, was quoted today by the Genoa correspondent of the Milan Paper Milano Sera as saying that the group planned to assassinate Princess Elizabeth.

"Our powerful organization will attack the centre of London, Buckingham Palace itself, and will attempt Princess Elizabeth's life," he is said to have told a correspondent.

FORMER MISSIONARY SOCIETY SECRETARY DIES

VICTORIA, May 27 (CP) — Miss Maude Louise French, who lived many years in Boissevain, Man., before going to China as Secretary for the United Church Missionary Society, died here Sunday. Returning to Canada in 1940, Miss French did confidential secretarial work for the Dominion Government in Winnipeg and Ottawa during the war, and moved here about 18 months ago.

LAKE LEVEL

Level of the West Arm at Nelson Tuesday was 20.32 feet above zero.

Wife-Swapping Not Legal Offence Says Victoria; Year-Old Village

By C. F. MORIARITY
Canadian Press Staff Writer

VICTORIA, May 27 (CP) — Reports that "wife swapping" prevailed in the new Doukhobor settlement at Hilliers, 37 miles from Nanaimo caused little commotion at the Legislative Buildings here today.

"Swapping wives may be a moral offence but it is not a legal offence," one high official of the Attorney General's Department said. "We have not heard of any wife-swapping among the Vancouver Island Doukhobors. If there is such a practice it would give grounds for divorce, that is all."

Last year the Government was told that the island settlement was brought about by the desire for law and to send their children to school and become real Canadians. Agriculture Minister Frank Putnam said he did not know about the settlement until two days ago.

The 340 acres owned by the group are in four parcels, all within a two mile radius, and they have two teams of horses, 17 cows and many chickens. Since July last when they first came to the island, they have planted 225 fruit trees, set out 6000 strawberry plants and 3000 raspberry bushes.

Recently Michael Verigin applied for a permit to keep bees. Their land holdings were bought from private owners.

NEAR FAMED RESORT

The settlement however, is apt to cause some concern to wealthy landowners at nearby Qualicum Beach. It is between four and five miles from that famed resort where millionaires have Summer homes, and retired generals, titled gentry and other high officers of the army, navy and air force have settled.

It is close to the estate of H. R. McMillan, timber tycoon, and the multi million dollar estate of the late Senator A. D. McRae is less than three miles distant.

Also close at hand is property owned by Dr. J. B. Munro, Deputy Minister of Agriculture, who also is a bee keeper. Dr. Munro had nothing to say today. "I know nothing of my new neighbors, haven't heard of any lawlessness and haven't missed any bees," he said.

QUICKIES . . . By Ken Reynolds

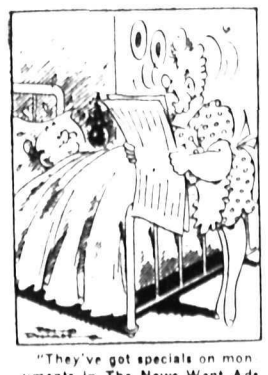

"They've got specials on monuments in The News Want Ads —s'pose I should get one for you, Alvin?"

Third Traffic Death in Month

VICTORIA, May 27 (CP) — The third Greater Victoria traffic death in the month of May occurred in hospital today when Gordon Fern Fullerton, 27, Dunedin Street, died from head injuries suffered in an accident last night on Admirals Road, North of the entrance to H.M.C.S. Naden.

Police reported Fullerton was driving a truck North on Admiral's Road when he was in collision with a telephone pole on the side of the street.

$50 MILLION TOURIST BUSINESS FOR B.C. SEEN

VICTORIA, May 27 (CP) — A British Columbia Government tourist official today predicted B.C.'s tourist industry this year would be worth $50,000,000.

The industry last year was estimated to be worth $34,000,000. In 1945 tourists were estimated to have brought $22,000,000 to the province.

The prediction was made by Ernest Evans, Assistant Commissioner for the B.C. Government Travel Bureau. On a return from a tour of Eastern States he reported that the tourist industry this Summer will equal British Columbia's capacity to accommodate tourists.

POINTS FINGER AT MEDOS

VANCOUVER, May 27 (CP) — Det.-Sgt. Percy Alan Hoare testified in Supreme Court here today that 22-year-old Harry Medos was the man he saw shoot down Police Officer Charles Boyes in the Feb. 2 False Creek Flats gun battle.

Medos is on trial charged with murdering Boyes during the battle which saw two police officers and one gunman killed and Hoare twice wounded. Hoare, who was credited with killing Douglas Eldon Carter, 19, one of the gunmen, and with wounding Medos, was promoted to detective-sergeant for his actions.

QUINTS ENTER TEENS TODAY, SEE MADONNA PICTURES COLLECTION

CALLANDER, Ont., May 27 (CP) — On the eve of the 13th birthday of his famous quintuplet sisters, eight-months-old Claude Dionne, with a little assistance, tonight presented Archbishop Alexander Vachon of Ottawa with flowers after His Excellency showed the children his rich collection of Madonna pictures.

Baby Claude, youngest of the 13 Dionne children, was chosen for the role because he has an Alexander among his names in honor of the Roman Catholic Archbishop who hopes to be able to remain at the family's mansion-like Northern Ontario home to see Emilie, Annette, Cecile, Marie and Yvonne enter their 'teens tomorrow.

No special celebration was planned for the sisters, now averaging 122 pounds and healthy, against the less-than-two-pounds average when they were born to Mr. and Mrs. Oliva Dionne in a humble frame farmhouse across the road from their present $75,000 brick home.

The quints will be granted a holiday from school tomorrow but their father said that only the family and close friends will be present at a birthday dinner at noon moving pictures and a "little concert." Principal gifts will be watches and necklaces from their parents.

"So far the quintuplets haven't received any gifts from unknown admirers this year," said Mr. Dionne, "but more birthday cards have arrived than any time before and many of these have come from Europe. They have never received so many cards from Europe before. Practically every European country is represented."

Pays Tribute to Nelson Cadets

Lieut. G. Marrs, who had high commendation for the Nelson High School Cadets last Friday, is shown touring the ranks during the inspection. Lieut. W. H. Elmes follows, while the three High School officers with the inspecting party are R.S.M. Herb Pitts, Major Jim Creech and Captain Alex Freeman. Daily News photo.

BEST COPY

$65.00 Bank Night. Draw at 9:17. Two Grand Prizes, 1st—$35.00, 2nd—$30.00. Both prizes drawn for until claimed.

Civic

"RESCUE DOG"
Tonight
Shows 7:00—9:10

Last Day CAPITOL

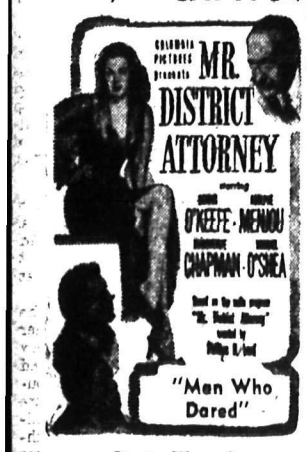

Starts Thursday
"MY BROTHER TALKS TO HORSES"

Rossland City Workers Ask Wage Scale Revision; To Check Merchants

ROSSLAND, B.C., May 27 — A delegation representing the employees of the Board of Works, attended the meeting of the Rossland City Council Monday night and asked the Council to revise their wage scale. They said that a scale similar to the labor gang wage at the C. M. & S. Co. would be agreeable to them.

B. Strawbridge, who acted as spokesman, told the Council that the Board of Works employees were finding it hard to manage on the prevailing wages as they had to pay the same prices as the employees of other establishments, but did not receive an equal wage. The men would appreciate a favorable consideration by the Council.

Mayor Corner assured them that a thorough investigation of the wage structure would be made by the Council in the committee of the whole. The Mayor explained that the City was a non-profit organization working within a strict budget, the funds for which were derived from taxes and that increased wages means increased taxes.

The Mayor and Aldermen accepted an invitation from Mayor T. H. Waters of Nelson to attend the Jubilee celebration of that city on August 4-9.

Dr. Otto Demuth of Vancouver, a doctor here in the early days, informed the Council that he would be in the City on June 30 to attend the Jubilee celebration. He requested programs to distribute among other former Rosslanders at the Coast. The letter was referred to the Jubilee Celegration Committee.

SUPPORTS CROW ROUTE

A letter was received from J. A. Jardine, Mayor of Lethbridge, soliciting all information available on the highway in this district. Mr. Jardine is preparing a brief to be presented to the Dominion Government explaining why the Crow's Nest Pass route is the most logical place for the Trans Canada Highway. In his letter he outlined six main reasons in favor of the Crow's Nest route to that of the Yellowhead Pass route. The City Clerk was instructed to comply with the request and forward all information and facts that would be of assistance to Mr. Jardine.

The letter from Fire Marshal W. A. Walker informing the Council that the travelling Fire Department unit which conducts instruction classes on the various branches of fire fighting was available was referred to Fire Chief K. Martin with instructions to take advantage of the courses suitable for his department.

The Fire, Light and Water Committee was instructed to investigate the complaint received from residents on Phoenix Avenue, who petitioned for improved water pressure. A letter was received from a Trail resident, informing the Council of the destruction done by cattle roaming in the Sunnyside Cemetery and asked that something be done to prevent further destruction. The City Clerk was instructed to write and inform the lady that the City regretted that such destruction had taken place and to assure her that steps were being taken to improve the condition at the cemetery also that plans are being made to have a caretaker there during the Summer months.

The application of P. Bell for two lots near his property at Black Bear was referred to the Property Committee. A complaint was received from a local photgrapher that a photographer from an outside point was soliciting business in the city thus taking away livelihood of the two resident photographers. Mayor Corner was authorized to consult the city solicitor on the matter.

REFUSE LICENCE

The Council refused to grant a licence to Madam Martimay Catelini to conduct a massage, nerve and health unit in the city.

Alderman H. Lefevre, Chairman of the Improvement and Development Committee, reported that the War Time Housing Project was progressing and keeping well within the budget, that all the water lines were completed in the lower end project and that some sewer pipes had been laid. He reported that a good job had been done by the city foreman and his men.

Alderman H. Elmes, Chairman of the Property Committee, reported that the committee recommended that the city sell the three lots applied for by J. A. Ruelle for the sum of $60. The committe also recommended that the city offer the C. M. & S. Co. $50 for the three parcels of land owned by the Company adjacent to the skating rink. The Council endorsed these recommendations.

Alderman Cyril Bacon, Chairman of the Parks Board, reported that considerable work had been done at the ball park both on the grounds and in repairing the grandstand. He also reported that the wading pool would be in operation by the weekend.

Alderman W. Darby of the Fire, Water and Light Committee reported that most of the commitments promised last year had been completed, and that the West Kootenay Power and Light Company had granted permission to have the fire alarm boxes installed and that the Company would outline the work it would do in installing the boxes and wiring. Alderman W. Cunningham, Chairman of the Board of Works was authorized to purchase timbers from the C. M. & S. Co. to be used in the new Board of Works garage. A request of a resident to work for the city in order to pay off his taxes was not granted.

The application of the Royal Canadian Shows to appear in the city on July 3, 4 and 5 was granted provided the customary fee was paid. The Council endorsed the suggestion from the Police Department that an extra policeman be engaged during carnival week.

The Mayor was instructed to have Constable Parsons check on the following: The business houses selling non-perishable goods after business hours selling other merchandise than what their licenses allow; on those who had not bought the necessary tax for their canine friends as unlicensed dogs were creating a great nuisance in the city. Only 132 dog owners have bought licences to date.

1½ Miles Flags To Fly at Nelson In Jubilee Week

Out of the Jubilee Committee meeting Tuesday night came word that the first Kangaroo Court would be in session Wednesday morning. The Ladies Auxiliary, however, had a note of relief for beardless visitors to Nelson during the Jubilee celebrations—they will be able to rent costumes and synthetic beards.

Mrs. J. Argyle and Mrs. K. Grenfell, representing the Ladies Auxiliary reported that they hoped the church clubs would serve some of the meals in the Jubilee week.

One and one-half miles of flags for decorative purposes have been received. These will be strung along streets through the city.

To further create the pioneer atmosphere, merchants, service clubs and other organizations have been asked to keep in mind display windows and floats. The Jubilee Committee has extended a special request for pictures of Nelson that were taken at the turn of the century. Old newspapers will also be appreciated, it was said. All of the material collected will be displayed in a downtown window during the festivities.

The meeting was informed that the Rod and Gun, Garden, Camera and the Arts and Crafts clubs have been offered space in the Curling rink for displays.

Totem poles are being prepared by Fire Chief G. A. McDonald and will be arrayed in the form of Thunder Birds and Indian Gods in the celebrations.

Posters are printed and ready for distribution. The larger seals are already being distributed. Smaller seals and pumper cards will be available shortly.

The Weather

Forecast:
Kootenay: Clear in morning, cloudy Wednesday afternoon and evening. Widely scattered rainshowers along the mountains late Wednesday. Winds light, little change in temperature. High temperature Wednesday at Cranbrook 70, Crescent Valley 78.

Nelson	53	84	—
Montreal	47	66	—
Toronto	38	65	.02
North Bay	38	51	—
Port Arthur	26	50	—
Kenora	28	43	—
Winnipeg	25	41	.07
Brandon	24	39	—
The Pas	25	36	.23
Regina	29	38	—
Saskatoon	25	38	—
Prince Albert	25	38	—
North Battleford	25	38	—
Swift Current	23	41	—
Medicine Hat	31	49	—
Lethbridge	38	53	—
Calgary	31	53	—
Edmonton	17	50	—
Kamloops	47	85	—
Penticton	53	85	—
Vancouver	56	76	—
Victoria	53	72	—
Cranbrook	33	66	—
Crescent Valley	44	75	—
Kaslo	47	74	—
Prince Rupert	64	67	—
Prince George	48	76	—
Grand Forks	44	81	—
Seattle	56	76	—
Portland	55	75	—
Spokane	55	77	—
Chicago	44	58	.02
San Francisco	55	65	.13

Shoreacres Youth Dies at 13

Paul Lactin, 13-year-old son of Mr and Mrs. Nick Lactin of Shoreacres, died at the Kootenay Lake General Hospital Tuesday morning. He was born in Nelson.

Surviving beside his parents, are one brother, John, and one sister, Gertie, at home.

The body has been forwarded to Shoreacres by the Thompson Funeral Home for funeral services there.

Naval Officer To Tell Nelson Boys Of Cadet College

Senior High School boys Wednesday will be given an insight into life at a Cadet college, H.M.C.S. Royal Roads, Victoria. Lieut. Cmdr. G. H. Davidson, who is stationed on the H.M.C.S. Ontario at Victoria, is touring British Columbia and Alberta, talking to boys and their parents on the Navy and Air Force as a career.

"The majority of the people don't realize there is a permanent Navy and Air Force functioning. They believe that the forces stopped with the war," Lieutenant-Commander Davidson said Tuesday night.

Entry school at Victoria for officers was training cadets for both services, he said. The course was a two-year one, consisting of 36 weeks of academic study and four weeks in a training cruise on a destroyer or cruiser, annually. Familiarization flights on aircraft were also part of the course.

"Requirements for entry are that the boy be a Canadian citizen, over 16½ years old and under 19½ on the July 1 of the year he joins. He must have Senior Matriculation in English, algebra, geometry, trigonometry and physics, as well as at least Junior Matric in chemistry, one language and social studies.

MUST HAVE PHYSICAL FITNESS

"The lad must be physically fit," he said, "except for entering as an engineer of supply officer, when a small defect in eyesight is acceptable."

Special tests in English and general mathematics were set by the college.

During the first year of study both Air Force and Naval Cadets were given the same instruction, but were separated during the second year. At least 23 scholarships were available for entry each year. Medical and dental services were included.

Each year, the Naval officer said, there were vacancies for 40 Air Force and 40 Naval Cadets. After graduation they were not obliged to enter either the Air Force or the Navy, he stressed, but could continue their education in a University all of which gave credits for the time spent at the Cadet college. If the cadet entered a university, he must join the Naval or Air Force Reserve.

Lieutenant-Commander Davidson, who served for two years as Second-in-Command at the College, will got to Trail Wednesday night, speaking to the boys there Thursday morning. He will also be in Grand Forks, Penticton, Kelowna, Vernon, Revelstoke and Kamloops.

FINK'S 10% Reduction Sale

ALL THIS WEEK!

We want to boost our sales . . . We want you to enjoy some real values . . . Therefore all this week we offer everything in both our stores, the Print Shop and our Ready-to-Wear Store at

10% Reduction

Don't forget! There is a free $10.00 drawing each month in both our stores.

98,000 Open Positions in Canada During May; 142,000 Jobless

OTTAWA, May 27 (CP)—Under the impetus of a steady seasonal upswing in employment, Canada's jobless decreased by 40,000 to 142,000 during last month, while unfilled jobs in the Dominion jumped 15,000 to a total of 98,000 open positions at May 15.

In its monthly report on the manpower picture today, the Labor Department said the 15,000 increase in open jobs did not reflect the normal seasonal advance and that "the late Spring accounts for the sluggishness." One year ago vacancies totalled 115,000.

Major seasonal industries—agriculture, mining and construction—face a heavy program. Despite unfavorable weather which held back operations, unemployed registered with the National Employment Service at May 15 totalled 142,000 compared with 182,000 at April 10 and 234,000 a year ago. Unplaced males numbered 109,000, a decline of 37,000, and jobless females totalled 33,000, a drop of 3000.

Of the jobs available, 59,000 were for men and 39,000 were for women at May 15, compared with 44,000 and 39,000 respectively at April 10.

The Department reported that preparations to combat the farm labor shortage expected this year are well under way, with regional harvesting excursions planned. The log drive started much later this year because of the late Spring, but the construction industry was surging ahead with work on its current industrial and commercial contracts.

"There are, however, signs of a growing tendency toward postponement of non-essential projects because of material and labor shortages and high costs," the Department said. "Skilled tradesmen such as bricklayers, plumbers and plasterers are hard to obtain."

24,000 unplaced applicants and 16,000 24,00 unplaced applicants and 16,000 unfilled jobs, and demand for farm labor was increasing. Farmers emphasized the need for skilled help and were "willing to pay higher wages for experienced men." Base metal mines reported a variety of vacancies and packing houses were rehiring employees laid off when livestock receipts declined during the Winter.

SKILLED MINERS SHORT

In the Pacific region unemployed totalled 18,000, with 7000 jobs open. Scarcity of skilled miners handicapped mining expansion and production, and the Department said hundreds of additional jobs would be open if two or three hundred skilled men could be obtained.

Conditions in British Columbia's logging industry are obscured by negotiations of new collective bargaining agreements between operators and the union, but shipbuilding and repair work is surging ahead. Construction workers of all types are in short supply on the Coast.

In the Maritimes, there were 26,000 unplaced applicants and 4000 unfilled vacancies at May 15.

In Quebec there were 41,000 unplaced applicants and 24,000 unfilled vacancies, but industrial activity was rising steadily.

Ontario had 33,000 unplaced applicants and 47,000 unfilled vacancies.

Organizer Deals With P.T.A. in N. Denver Talk

NEW DENVER, B.C., May 27 — The importance of the work of a live branch of the Parent-Teacher Association was emphasized in an address by Mrs. D. W. McLeod of Vancouver, Organizing Secretary for the B.C. P.T.A.

Mrs. McLeod said in tracing the growth of the organization that it had no sectarian or racial divisions and that it did not interfere with the work of school boards and did not attempt to dictate to teachers.

Its work was to stimulate interest in the local schools and in the problems of education. There was a lot of good work that lay outside of the duties of the trustees, and there were many ways in which an active P.T.A. could be of help to the teachers.

The importance of children was being more and more appreciated, for a nation's success or failure consisted in raising the right sort and training them properly for useful work. Parents should belong to this most important society, so as to keep in touch with the schools, and the children and teachers, and understand their especial problems. The advantage of belonging to a big organization of those interested in education was apparent.

Mrs. Roberts, the Chairman, presented Miss G. Suttie with three albums of recorded music from the P.T.A. in acknowledgement of her services to the High School during the past year. Miss Suttie acknowledged this unexpected present in a speech and the meeting gave her a cheer.

Mr. Tessman, Principal of the High School, made some suggestions of work for the P.T.A. which will keep its members busy during the coming year.

Refreshments were served by Adam Johnson's class.

Lions Hear Talks On Air Strip

Pros and cons of an airstrip for light aircraft in Nelson were heard Tuesday evening by the Nelson Lions Club at their dinner meeting in the Hume. Mayor T. H. Waters and Len Cutler, Executive member of the District Aero Club were speakers.

Lions Club members expressed themselves as "fully behind this very important project" and plan to sponsor a public luncheon for two Executive members of the B.C. Provincial Air Council who will visit Nelson in early June.

News of the Day

RATES: 22c line, 27c line black face type larger type rates on request. Minimum two lines. 10% discount for prompt payment.

Life, Liberty, and Coronet on sale today at VALENTINE'S.

Complete service to all laundry appliances. Skilton, Phone 91.

SPENCER HEALTH SUPPORTS Mrs. T. A. Gibson, 110 Kerr Apts.

THE FAIRWAY MEAT PHONE IS 1177 AND 1178

Reserve cabin rooms for your holiday at Holiday Inn, Procter.

PORTRAITS BY McGREGOR Phone 224 for appointment

For Fuller Brush Products D. F. Sutcliffe, General Delivery, Nelson.

Expansion Watch Bracelets for ladies and gents in gold-filled and stainless steel at Harvey's Jewellers.

TIES of Distinction by SPIDER LOOM at JACK BOYCE MEN'S SHOP

Repairs to any make of clock or watch. Satisfaction guaranteed at Collinson's.

Wanted — Male or female for local office. Apply Box 8904 Daily News.

Those improvements to your property—are they covered by insurance? If not see BLACKWOOD AGENCY today.

For Sale—Cottage Bungalow. 2 bedrooms and cement foundation. Immediate occupancy. $2950. Apply C. W. Appleyard.

Why not give us a call to increase your fire insurance protection today?—C. W. APPLEYARD

FLOOR FINISHING
Hardwood flooring supplied, laid and finished.
A. H. RONMARK — PH. 369-L3

FLY ROD SPECIAL
English Green Heart Fly Rods $14.50
Kootenay Stationers & Sport Shop

JUST RECEIVED SHIPMENT AMERICAN COTTON PRINTS. FINKS PRINT SHOP.

JUST RECEIVED SHIPMENT UNSHRINKABLE BABY WOOL. FINK'S READY TO WEAR.

Come to the United Women's Missionary Society Tea and Bake Sale at Mrs. Stibbs', Silica Street, Thursday, 29th, at 3 o'clock.

2—DANCE BANDS—2
PLAYMOR, SATURDAY, MAY 31
Featuring the Anderson Sisters and the Red Tux Men.

Wear a Chatelaine for smartness, either on your suit or dress. A fine selection at Collinson's Jewellery Store, 561 Baker St., Nelson.

For Sale—Small 2 story house. Very well located. 2 bedrooms, cement foundation. $2900. Apply C. W. Appleyard.

At last! Woven wicker clothes baskets. Two popular sizes. Limited supply so order yours today.
HIPPERSON'S

Nelson and District Scout Leaders Council meet tonight at 8 p.m. in the Blue Room at the Scout Hall. All leaders are asked to attend.

All M and N fund chain teas must finish by Wednesday June 4. Turn money into any Friendly Club member.

Joymakers modern and oldtime dance Thursday night 9 till 1. Good time for young and old. Admission 40 cents.

EAGLES MEET TONIGHT AT 8 P.M.

FOR GOOD FISHING INSURANCE USE QUALITY TACKLE FROM GREENWOOD'S.
Fishing Licences, Trout Derby Tickets and Fire Permits.

LADIES' WHITE OXFORDS — TRIPLE E, $4.15. MISSES BLACK 1 STRAP SLIPPER, SIZES 8-11, $3.35.
THE BOOTERY

Green Cross D.D.T. Household Spray — a sure end to the menace of flies, mosquitoes, moths and other pests. Non-staining, no unpleasant odor, and safe to use.
HIPPERSON'S

New Royal Standard Office Typewriters in all widths for immediate delivery. Cash or can be sold on terms. D. W. McDerby, "The Typewriter and Adding Machine Man" 536 Ward Street, Nelson, B. C.

General meeting Chamber of Mines will be held in the Chamber office, Tuesday, June 3, at 8 p.m. After the meeting a moving picture with sound will be shown of the actual operation of driving a thirteen mile tunnel. Members and anyone interested are invited to attend.

TOO LATE TO CLASSIFY

APARTMENT HOUSE—14 ROOMS. All newly decorated inside and in first class shape. Return $70.00 month, also 3 room suite for owner. Price $7500. Terms. Apartment house, 22 rooms. Mostly rented as singles. Revenue $190.00 monthly and suite for use of owner. Shows a 20% return on investment. Price $8500.00. Terms. F. A. Whitfield, 425 Baker St. Upstairs

WANTED — 1ST CLASS AUTO Mechanic. One familiar with Ford Products. Queen City Motors Ltd., Nelson, B.C. Phone 43.

WANTED—PORTABLE SHINGLE mill, automatic of 10 to 20 thousand capacity. Or what have you. Write G. Day, Creston, B.C.

FOR SALE—3 BEDROOM HOUSE with 2 lots, on car line. Cement foundation. Occupancy in June. 308 Observatory. Phone 952-Y.

FURNISHED CABIN FOR RENT by day, week or month. Apply Mrs. B. G. Green, Box 396, Kaslo, B.C.

WORKING COUPLE WANT 2-room suite or housekeeping room close in. Phone 30-Y. References.

FOR RENT OR SALE — SMALL Cabin. Lake front, near store and Bus Route. At Taghum. Phone 186-R-3.

FOR SALE — BARRED ROCK Pullets, 3 months. Apply Box 9120 Daily News.

WANTED — 4 PILERS AND CARloaders. Passmore Lumber Co. Passmore, B.C.

WANTED — SALESLADY FOR subscription work in Nelson. Write Box 8852, Nelson News.

WANTED TO BUY FOR CASH— Good Bungalow close in. Apply Box 9132 Daily News.

McCLARY COOK STOVE FOR sale. Apply 923 Vernon St. Phone 371-Y.

LOST, FAWN ZIPPERED JACKET City Ball Grounds. Call 243-Y.

LAUNCH BOAT HOUSE ON water front. Write Box 9135 News.

4 SMALL HOUSES FOR SALE. Apply Box 9124 Daily News.

WANT MEN CONTRACT CUT and skid poles. S. P. Pond, Nelson.

1000 FEET NEW DROP-SIDING for sale at 104 High Street.

FOR SALE — 1938 DODGE COUPE delivery. Phone 1250-L.

Many Pay Last Tribute To Mrs. E. A. Cummins

A large gathering of friends and relatives Tuesday afternoon paid tribute to Emma Annette Cummins, 51 years a resident of Nelson who died here Sunday morning. Very Rev. F. P. Clark assisted by Venerable Archdeacon F. H. Graham conducted the services at the St. Saviour's Pro-Cathedral.

Many floral tributes were received.

Mrs. Cummins was one of the most active citizens of Nelson for five decades. She was a Past Regent of the Daughters of the Empire and also a Past President of the Hospital Aid. Mrs. Cummins was one of the few women to serve on the Nelson Hospital Board.

She was born in London, England, and was 83 years of age. She was predeceased by her husband, N. M. Cummins in 1920.

Two hymns, "Sun of My Soul" and "Abide With Me" were sung. Organist was F. E. Wheeler.

Active pallbearers were G. C. Arneson, J. A. Ferguson, G. A. Fleury, C. Grizzelle, S. Haydon and W. G. Holtom. Honorary pallbearers were R. Bell, W. M. Cunliffe, R. G. Joy, D. L. Kerr, A. Tregillus and C. Watts.

Interment was in the family plot of the Nelson Memorial Park.

Baseball Scores

NATIONAL
Philadelphia 000 001 200—3 10 1
Boston 006 000 01x—7 13 0
Raffensberger, Schmidt (3), Donnelly (6), Jurisich (8) and Seminick; Sain and Masi.
Brooklyn 201 010 100—7 10 1
New York 010 000 020—3 7 1
Banca and Edwards; Koslo, Thompson (4), Trinkle (8) and Cooper, Lombardi (8).
AMERICAN
New York 112 000 000—4 6 4
Washington 002 100 02x—5 9 1
Reynolds, Drews (8) and Robinson; Masterson and Evans.
Boston 010 000 000—4 8 0
Philadelphia 000 200 000—2 6 1
Nine, Johnson and Tebbetts; Marchildon, Coleman (8) and Rosar.
INTERNATIONAL
Baltimore 8, Jersey City 1.

MAGISTRATE MOVES TO SLOW TRAFFIC DEATHS

NEW WESTMINSTER, B.C., May 27 (CP) — Open war was declared on traffic violators here today when Magistrate Harry G. Johnson suspended three drivers' licenses and imposed fines totalling $125.

"I'm going to put an end to traffic deaths in New Westminster," Magistrate Johnson said. "I shall treat every traffic crime that comes before me with the greatest severity."

DEATHS

SAN SALVADOR, El Salvador (AP)—Gen. Francisco Emilio Ponce, 62, former minister of public security of El Salvador and chief of staff of the Salvadorean Army under President Osmin Aguirre.

PORTLAND, Ore., (AP)—Brig.-Gen. Evans F. Carlson, 51, leader of the marine unit known as Carlson's Raider in the Pacific War.

Bracken, Macdonnell, Weir May Lose Old Seats Under Redistribution

By D'ARCY O'DONNELL
Canadian Press Staff Writer

OTTAWA, May 27 (CP) — The ticklish job of realigning the boundaries of Federal electoral constituencies was concluded today by the Commons Committee on Redistribution and a report will be made to the House Thursday.

The report, containing the changes the majority of the Committee felt necessary to increase Commons representation from 245 to 255 members, is expected to engender lengthy and possibly heated debate.

In the report are recommendations, which if adopted by the Commons, may force John Bracken, Progressive Conservative leader, J. M. Macdonnell (PC—Muskoka-Ontario), Chief Financial Critic for the official Opposition, and W. G. Weir (L—MacDonald), chief Government whip, to find new seats.

When the Committee started to work three months ago it had before it a bill, passed at the last session, requiring that after the next general election representation in the Commons be as follows, with present representation in brackets:

Ontario, 83 (82); Quebec, 73 (65); Nova Scotia, 13 (12); New Brunswick, 10 (10); Prince Edward Island, 4 (4); Manitoba, 16 (17); British Columbia, 18 (16); Saskatchewan, 20 (21); Alberta, 17 (17); Yukon, 1 (1); Total 255 (245).

To carry out this decision it was necessary to join Mr. Macdonnell's Muskoka-Ontario riding with Parry Sound, now represented by W. K. (Bucko) McDonald, a Liberal. Cochrane and Nipissing would be split to provide another seat.

In Manitoba, it was recommended that Mr. Bracken's seat be joined with Portage La Prairie, now held by C. C. Miller, a Progressive Conservative. MacDonald riding held by Mr. Weir, would be amalgamated with Lisgar, represented by Howard Winkler, another Liberal.

INDIANS ELECT SPEEDY TRIAL

Charged with being unlawfully at large, two Indians, William Francis Swanson and Eli Francis Alexander, Tuesday in County Court elected speedy trial. They were heard by His Honor Judge E. P. Dawson, who earlier in the afternoon was sworn into office.

The two Indians were charged in connection with an escape from the Provincial Jail at Nelson May 8. They were recaptured May 12 at Sirdar. Swanson was serving a 15-month term on assault charges, while Alexander was in nine months for being drunk on a reserve.

Trial will be held before Judge Dawson in County Court June 4.

TOAST and TEA
BY J. V. McAREE

Irving Berlin wrote a popular song about the passionate determination of a soldier to do some good honest sleeping when he was released from the army. We have also heard the story of the man who had acquired sudden riches and retired. He had the alarm rouse him at the usual hour every morning so that he might have the pleasure of throwing it out of the window and going to sleep again. Some years ago the city of Los Angeles reached far into the mountains of California in search of water. Among the poor farmers who received considerable sums for their property and water rights was an old hillbilly named Jesse. "Well, Jesse," I asked, "what are you going to do with yourself now that you are a rich man?" "Wal," he drawled, "first off I'm gonna waller around in bed till 6 o'clock every blasted morning of my life."

GOODERHAM & WORTS LIMITED
Toronto, Canada

Gold Watch for Long Service

T. R. Wilson, one of Nelson's oldtime residents who, on completion of 25 years service with Canadian Industries Limited, was presented with a gold watch and a diamond service pin. J. W. Holmes, Sales Manager, C.I.L. Explosives Division, Montreal, made the presentation at a gathering of friends.

TRANSPORTATION—Passenger and Freight

FREIGHT TRUCKS
LEAVE NELSON DAILY
At 10:30 a.m.—Except Sunday
Trail Livery Co.
M. H. McIVOR, Prop.
Trail—Phone 135 Nelson—Phone 35

TOO WEAK TO DO ANYTHING
On 'CERTAIN DAYS' Of Month?
This fine medicine is very effective to relieve painful distress and tired, nervous, irritable feelings, of such days—when due to female functional monthly disturbances. Thousands report benefit!
LYDIA E. PINKHAM'S VEGETABLE COMPOUND

SOFT, SMOOTH HANDS Relieve redness, roughness, keep skin soft with fragrant, mildly medicated CUTICURA Soap and Ointment. Buy at your druggist's today!

ASTHMA SUFFERERS
Get welcome relief from the wheezing, choking, gasping struggle for breath caused by Asthma. Take RAZ-MAH, specially made to relieve Asthma misery quickly and safely, helps you sleep and work in comfort. Don't suffer needlessly. Don't lose another night's sleep. Take RAZ-MAH today. 50c, $1 at druggists. R-28

They beg for it . . .
DR. BALLARD'S CANNED HEALTH FOOD FOR DOGS
B-13

DR. BALLARD'S CANADA'S FINEST DOG & CAT FOODS

Storm Floods Ontario Beaches

NORTH BAY, Ont., May 27 (CP)—Miles of vacation-famed beaches on both sides of North Bay lay under water today, aftermath of a storm which drove Lake Nipissing's flood-level waters into a rampage unknown here for 40 years. Damage was estimated in hundreds of thousands of dollars.

The storm smashed through breakwaters, flooded roads, broke up docks and tore into cottages and permanent lakeshore homes with tons of water. Dozens of suburban families fled from their homes.

For five miles South of North Bay where the heaviest pounding occurred, cars of anxious property owners lined the highway as Summer resort operators joined citizens in a death watch on their Summer homes.

Lake Nipissing, four feet above its normal Spring level, already had gouged great holes in many lake-front properties when the wild West gale sprang up. Only outlet for the lake water is through a series of two dams located on the upper French River across the lake from North Bay. Citizens have asked for provision of additional outlets for some time.

Meantime, a serious flood picture was rapidly developing in various parts of Quebec and along the Ottawa Valley with rising waters reaching 50-year records in the vicinity of Ottawa, threatening a major power shortage there, stopping industry isolating towns and causing evacuation of scores of flooded homes.

Time Trials Continue For Speedway Classic

INDIANAPOLIS, May 27 (AP) — Men and machines were available in quantity today for the 31st annual running of the 500-mile Memorial Day automobile race at Indianapolis motor speedway May 30, but only 15 cars have passed qualifications for the 33 places in the starting lineup.

Forty-two cars were in the garages, at least five more were coming, and the speedway slipped in an added qualification period this afternoon. Tomorrow is scheduled as the last day for time trials, but extra time has been given in past years and doubtless will be available this year if needed.

Fourteen cars took warmup spins yesterday, but mechanics and drivers were dissatisfied with a stiff wind and motor performances. Only three made the 10-mile qualification runs.

The fastest of the three was one of the durable old Offenhauser Fours, owned by Ed Walsh of St. Louis, and veteran George Conner of Los Angeles took it around at 124.874 miles an hour.

Rides in Tub While Crooks Collect Cash

CHICAGO, May 27 (AP)—Stanley E. Kostka, 32, hoped today he would have no more bathtubs to deliver for some time.

Kostka was on his parcel delivery rounds yesterday when two men robbed him of $10. Not satisfied, the men bound Kostka and put him in a bathtub in the back of his truck, he reported to police.

For six hours Kostka sat in the bathtub while the men delivered his C.O.D. packages and collected about $150. Finally the men drove the truck into an alley and fled. Kostka worked his bonds loose and called police.

HEAT WAVE DRAINS POP SUPPLY

VANCOUVER, May 27 (CP) — Leading soft drink manufacturers said today they are just catching up on supplies after the heat wave which swept the city last weekend and almost completely exhausted the supply of "soda pop."

Due to the sugar shortage, however, they said they were doubtful if they could keep up to the demand if the hot weather continued. Ice cream manufacturers reported a similar state of affairs and claimed they were additionally hampered by the lack of boxes for dixie cups and chocolate for ice cream bars.

OPPOSE RATE INCREASES

SAN FRANCISCO, May 27 (AP) — United States Pacific Coast Fruit and Vegetable Canners today are leading the opposition to proposed rate increases for intercoastal rail and water carriers.

C.P.R. RESUMES BUSINESS ON CONTINENT

MONTREAL, Que., May 27—The re-opening of passenger offices by the Canadian Pacific Railway in Holland and Scandinavia marks the Company's return to business on the European Continent, T. Plomp, C.P.R. Agent for Holland, said here today. Mr. Plomp was a passenger on one of the two C.P.R. special trains which left Windsor Station for Halifax with passengers for the Aquitania.

WOULD END CURB

WASHINGTON, May 27 (AP) — The United States National Automobile Dealers Association asked Congress today to abolish Government credit controls over automobile sales.

Nelson Anglers Derby Leaders

Top Kootenay Lake trout entered in the Gyro Club Derby to date is that of Fred Arnot of Nelson, who weighed in a 16-pound catch, Derby officials report.

In second place is W. Woodall of Nelson with a 12 pound 8 ounce trout. Other entries in their order are Steve Senych, Nelson, 11 pounds 9 ounces; K. A. Thomas, Balfour, 11 pounds 2 ounces; Fred Arnot, 11 pounds; Charles Pitt, Nelson, 8 pounds, 14 ounces; and J. W. Hunter, Rossland, 8 pounds.

Jap Property Losses May Reach $5 Million

OTTAWA, May 27 (CP)— The Commons' Public Accounts Committee was told today that claims of Japanese-Canadians for property losses arising from their wartime evacuation from protected areas of British Columbia might amount to $5,000,000.

That estimate was put forward by F. Andrew Brewin of Toronto, counsel for the Co-operative Committee on Japanese-Canadians, who urged that a commission on their claims be established by the government and given "broad and flexible powers to consider all attendant circumstances to decide what is fair and just."

He said the Japanese-Canadian Committee for Democracy, a member of the Co-operative Committee, had sent out 4000 forms for listing of property losses but estimated that only one out of four would be returned. So far, 600 had been received.

Two hundred of these, all from the Toronto area where the "better-to-do Japanese" settled, had made claims amounting to $1,400,000 for farms, fishing equipment, businesses and the like, mostly in British Columbia.

In turn they had received a total of $351,000 from the custodian of enemy property, government agency in charge of the evacuated lands, thus leaving an estimates loss of about $1,000,000.

It had been stressed to the Japanese that claim should be conservative but there was no way the committee could vouch for their accuracy, Mr. Brewin said.

Donation Appeal Referred to Finance Committee

An appeal from G. W. Pease, Chairman for the Cancer Campaign, for a donation to the drive being conducted at Nelson was referred to the Finance Committee by the City Council Monday night.

Nelson-Creston Smart Blue Hats Make Hit at B.C. Convention of Legion W.A.

While the great majority of the delegates from the 82 branches of the Women's Auxiliary to the Canadian Legion who attended the annual B.C. convention at Vernon May 4-6, wore berets and a small minority wore dress hats, the smart blue felts worn by the Nelson and Creston delegates were so greatly admired that many delegates avowed the intention to persuade their branches to change from the berets to the felts.

In this picture of over 150 in attendance, Robert Macnicol, retiring Secretary of the Legion's B.C. Command, centers the front row. Reading from him right to left are Mrs. F. Deanfreeman, Vancouver, Past President; Mrs. G. Kincaid, Penticton, President; Mrs. A. Clement, Seattle, 2nd Vice-President. Reading left to right from Mr. Macnicol are Mrs. F. MacLellan, Vancouver, Secretary; Mrs. J. Swan, Victoria, 1st Vice-President. The be-felted Nelson-Creston contingent centered just behind the front row, reading from right to left, consists of Mrs. G. Vigne, Secretary, and Mrs. A. Erickson, President, Creston Branch; and behind them, Mrs. E. S. Elliott, President, and Mrs. J. Dawney, executive member, Nelson Branch.

New Council Films Have Wide Range of Subjects

The Nelso nFilm Council has received its new library of films available for showing in June. Among the best of the films on rehabilitation is the U. S. film, "The Road to Recovery," of interest not only to veterans but to those who must come in contact with the difficulties of veterans.

Ex-service men are given a pointed warning against would-be shysters in the cartoon "Goodbye, Mr. Gyp."

The film, "Portage," illustrates the constructing of a canoe such as used by the old voyageurs and Indians, appropriately back-grounded among the old fur-traders' trails, the rivers of Ontario and Quebec.

$127 From Creston For St. Francis

Nearly a score of subscribers at Creston have increased gifts to the Mount St. Francis campaign by $127.

The $40,000 goal, when it is reached, will furnish one-third of building costs for Mount St. Francis home for the aged to be erected at Fairview, Nelson. Until construction, is started, the former McKim home standing on the site, will house a number of early applicants. The latter building is at present being renovated.

Donations follow:

CRESTON

Creston Lion's Club	$25.00
Mrs. D. Hale	2.00
Irene Labelle	5.00
Louis Benedetti	2.00
Mrs. Fred Lister	2.00
Johnson's Meat Market	5.00
Creston Women's Institute	10.00
Russ Joyce	10.00
Don Archibald	5.00
Mr. Walker	5.00
J. Bourdon	2.00
Mrs. Leslie McInnis	5.00
Ray McKelvie	5.00
Lyle Kings	5.00
W. Irving	2.00
Eric Craigie	5.00
Mrs. J. McCraigie	5.00
Carl Wigen	2.00
Dr. J. V. Murray	25.00

Tourist Traffic Jumps Gun in Cranbrook Area

CRANBROOK, B. C., May 27 — Jumping the gun by several weeks, a considerable volume of tourist traffic has already passed through here, and opening of the Banff-Windermere Highway last Thursday speeded up the tempo.

Tourists from California, Washington and Oregon, with a smattering from more remote states have gone through here in heavier volume than usual during the past month. Banff-bound travellers had to be rerouted via Golden and the Kicking Horse Road, or the Crow's Nest Pass and Calgary.

The City Tourist Camp, open nearly a month ahead of its usual schedule, has been doing a fair business though it has not yet been filled to capacity.

Russia One Hope for Easing Crisis Caused By Lack of U. S. Dollars

WASHINGTON, May 27 (CP)— Hard times have befallen so many of Uncle Sam's neighbors that today the wealthy whiskered gentleman can hardly walk down any international street without being touched for a loan.

That, in the simplest terms, is the world crisis caused by lack of American dollars in hands of countries desperately in need of what only the United States can sell them.

The crisis, which to Canada is but an ominous cloud on the horizon, is real to the United Kingdom and to wide areas of the world outside the Russian sphere of influence.

It is not bothering Soviet countries because the vast majority of their people subsist on a level which to those of Western democracies would be abject poverty.

But the hope for the United Kingdom, wide areas of Europe and Asia, and for Latin American countries is the ability to do business with the United States.

The needy countries have no goods to offer in exchange because their productive capacity was ruined by war. They cannot yet produce enough food for themselves.

They have no security for a private loan, no reserve of United States dollars. They cannot buy dollars with their own currency because there is nothing the American people could themselves buy with that currency.

The only alternative is to plead with the United States Government to lend them money with little hope of repayment. The United States has responded with billions but over the objections of a growing flood of American protest.

CANADA ALSO AFFECTED

Canada is a comparatively rich country, prosperous and with unlimited prospects for continued prosperity. Yet it, too, is worried by the dollar situation.

At the present trade balance level, Canada is buying from the United States about $300,000,000 a year more than she sells to this country. That difference must be made up with hard American money or gold. In a year or two, at that rate, Canada will be out of American dollars.

During the war it took $1.10 in Canadian money to buy an American dollar. The situation with respect to most other countries is vastly worse because their reserves long since disappeared.

They cannot accumulate goods for exchange until they get back on their feet. And they cannot make that recovery without the things the United States can provide. The vicious circle at the moment can be broken only by continued United States credits.

U. S. SUBSIDIZES EXPORTS

Already the United States, like Canada, is financing a great proportion of its exports from credits or loans recipient countries pay to American and Canadian producers for what they send.

This year the United States expects to export about $16,000,000,000 worth of goods and get back about $18,000,000,000 worth of imports. The other $8,000,000,000 must be covered by American dollars or credit.

But if the United States cannot export, its home markets will quickly become saturated and millions of workers will be idle.

The one hope is essentially in Russia. If that country would wholeheartedly enter into the cooperative efforts of the other powers to get Germany and Japan and all the other war-torn countries back into production, the pressure would be eased.

And if Russia would so conduct her foreign and domestic affairs that the world could be given a reasonable hope for a long period of tranquillity, private capital would flow into the devastated areas to transform them into prosperous centres for world trade.

B. C. Must Revamp Education Finance Wismer Sees; Coalition Strong

KAMLOOPS, B.C. May 27 (CP) —The government will have to face the "whole problem of education finance again" Attorney-General Gordon S. Wismer said here Monday night at a dinner meeting of Kamloops coalition party.

During the meeting, he presented the B.C. Police Long Service and Good Conduct Medal to Cpl. H. J. Jennings, N.C.O.-in-charge of the Kamloops police force.

"The government will have to do what's right," about education finance and "I believe it will do what's right—the fair thing by the taxpayers of both municipalities and rural areas," he said.

Mr. Wismer urged landowners to adopt a "let's wait and see" policy. A commision on education taxation was in process of formation and he was hopeful it would "envolve some plan that will be satisfactory to everyone."

NO BREAKUP

At the Coalition Party dinner-meeting, of which George H. Greer was chairman, Mr. Wismer reviewed the work of the last session of the legislature particularly those enactments in which his department was the prime mover.

He also discounted reports of a "breakup" in the coalition . . .

'I don't know of any member of the coalition who is not absolutely layal. John Hart, a great leader who had done great service to British Columbia."

The Attorney-General arrived here early today from Little River, B.C., where he had done a spot of fishing over the holiday weekend he boasts of a five-pound fighting Kamloops trout "and a few others too."

SEARS ROEBUCK OFFICE FOR VANCOUVER

VANCOUVER, May 27 (CP) — Sears Roebuck, large United States department store chain, will open a small, mail order branch here June 10, company agents said today.

Complete Probe Into T.C.A. Tragedy

OTTAWA, May 27 (CP) — Reconstruction Minister Howe said today in the Commons an investigation of the cause of the T.C.A. plane crash with loss of 15 lives in British Columbia April 29 had been completed but gave no indication of its findings.

SAYS CHARGED MAN THOUGHT FALLEN GUN VICTIM "FOOLING"

KAMLOOPS, B.C., May 27 (CP) —H. Douglas Haywood was committed for trial at the Fall Assizes here today on a charge of murdering C. E. (Chuck) Person, 24, at the rear of his home earlier this month.

Witnesses told the court at the preliminary hearing that Haywood told them following the shooting that he hadn't known the gun was loaded.

Joan M. Seymour, 19, a guest at the Haywood home, said Haywood thought Person was "fooling" when he fell and told him to "Get up . . . you'll ruin your suit."

GOOD BOOKS FOR HOMES I.O.D.E. SUGGESTION; RAP RADIO, COMICS

By KAY REX
Canadian Press Staff Writer

TORONTO, May 27 (CP) — Movies and radio had their knuckles rapped, and the popular "comics" were roundly criticized, as delegates today turned their attention to present education needs during the annual meeting of the Imperial Order Daughters of the Empire.

Giving a wide variety of information "without any effort on our part," radio and films are developing in youngsters a wide range of knowledge which was not possible in the olden days, said Mrs. J. D. Detwiler of London, Ont., in her report as National Educational Secretary for the Order.

But with this easy means of acquiring information some of the thoroughness is lost and there is a lack of mental discipline, she said, attributing in part some of the "bewilderment and uncertainties" of today to the fact that there has become in us a "tendency not to think things through."

A recent Dominion-wide survey which the I.O.D.E. conducted of reading material for young persons had disclosed that children seemed to prefer the "comics" and cheap sensational type of magazine, although there was no scarcity of suitable reading material, said Mrs. Detwiler.

There were approximately 125 "comic" books published, and a survey committee in Victoria had estimated that less than 10 per cent of such books are true humor or at all desirable, she added.

As a means of dealing with the "comics" problem, Mrs. Detwiler suggested that parents should buy more good books for the home and that the publishing and distribution of all unhealthy literature should be prohibited. More children's libraries should be established and the scope increased of those already operating.

SON OF PIONEER SANDON MINER RETURNS TO LOOK OVER CLAIMS

SANDON, B. C., May 27—Edward Becker returned to his home and position in the Post Office at Medicine Hat, Alta., after an eventful and interesting visit in Sandon. It was his first visit to this district, but he feels confident it was a remunerative one.

His arrival in Sandon linked the present with the beginning of the mining boom of the Slocan area, for it was in 1891 that his father, uncle, and John Sandon after whom the town was named, walked from Kaslo Creek, which consisted of one miner's shack, and one year later had a population of close to 5000 people. In October of 1891, this hardy trio staked what is known as The Chamber's group, consisting of five claims. Silver content was good running 70 ounces to the ton. After a few years they all left the district and returned East.

With the return of her son from Overseas duty with the Postal Corps of the Canadian Army, they decided it was time to look into the possibilities of the mining claims. Although young Mr. Becker, who had never before visited this part of British Columbia had little knowledge of mining, its possibilities and probabilities, he found kndly cooperation from all Sandon residents.

He returned home with the cheering thought of a possible sale of the properties, and a feeling of keen appreciation of the interest taken in him and his welfare by the community.

In 1917, Mr. Becker, who had been keeping the properties in good standing, died, and they were leased by W. Byrne, who worked them for a period of time. For 25 years no work has been done on them, but taxes were continually paid by Mrs. Becker.

Car Financing Up

OTTAWA, May 27 (CP)—Financing of new and used motor vehicles rose in April to 4171 new vehicles involving $5,784,529, the Bureau of Statistics reported today. The previous month, 3461 were financed for $4,589,646 while in April last year 2340 vehicles were financed to the extent of $2,574,123.

In the used vehicle field, sales of 6418 units were financed for a total of $3,801,152 against 4530 for $2,379,855 in March and 3610 for $1,532,721 a year ago.

Perfection... Check✓

Means Cigarette Perfection

in Freshness Smoothness Taste

SWEET CAPORAL CIGARETTES

See how perfect a post-war cigarette can be

"TAKE GIN PILLS!" advises Sydney woman.

Recommends 40 year old remedy

"I suffered for years from kidney trouble without getting much relief. Then I tried Gin Pills. After taking 3 boxes I felt very much improved."—Mrs. V.L., Sydney, N.S.

Gin Pills help remove the acids that can cause aches and pain.

Sold by all druggists on a "Satisfaction-or-money-back" basis. Use proves their merit.

Regular size, 40 Pills
Economy size, 80 Pills

GIN PILLS FOR THE KIDNEYS

(In the U.S.A. ask for Ging Pills)

National Drug & Chemical Company of Canada, Limited

Don't Let SUMMER COUGHS COLDS SPOIL YOUR FUN

Do as thousands are doing—take

BUCKLEY'S MIXTURE

and enjoy every minute.

Hudson's Bay Company
INCORPORATED 2ND MAY 1670

Wednesday Morning Specials

Blouses

Boys', plain white and bright candy stripe. Short sleeve, button front, straight cut waist which may be worn in or out. An ideal cool light weight garment for hot days. Ages 7 to 12 years.
Wednesday A.M. Special ..... 79¢

Huaraches

Hand-woven Mexican leathers in summery natural shade for coming down to earth and summer play. Priced at $1.50

LADIES' REAL SILK

Panties

Real silk panties, flared leg, lace embroidery and faggoting trim. Sizes small, medium, large.
Wednesday Morning Special $1.29

FOR THAT "MORNING-AFTER" FEELING!

Join the thousands of Canadians who rely on a dash of pleasant-tasting Abbey's to help tone up the system after indiscretions in eating and drinking.

Medium Size 59¢ Large Size 98¢

ABBEY'S EFFERVESCENT SALT

Guard Yourself and Your Loved Ones From CANCER

Cancer IS a threat to you. Each year it fills more than 1300 graves in B. C. Unchecked, it will kill one in every eight persons alive today. By helping to defeat it now you may be doing yourself or a loved one a great service in years to come.

Cancer in B. C. must be fought with the facilities and staff of a cancer hospital. It must be fought by INFORMING people of its danger signals, and its proper treatment.

You are asked to help secure these vital weapons. Be generous. You may be repaid a thousand-fold.

GIVE To CONQUER Cancer

GIVE TODAY—Send your contribution to your local Cancer Campaign Committee, 466 Ward St., Nelson, or payable to "CONQUER CANCER CAMPAIGN 1947," 720 Howe Street, Vancouver, B. C.

Love Problems

By JANE ATKINSON

A Youth Writes to Ask How to Conduct a Successful Courtship

A young man of 20 writes to ask suggestions on how to go about dating a girl.

Not just any girl, of course, but someone he knew in childhood, and then didn't see for awhile. When he did meet her again, he decided she was the one for him.

"I have been out with her a few times," he says, "and have had a wonderful time. I have told her of my love for her, but she tells me she isn't in love with me or anybody else, and that I shouldn't be in love with her because she doesn't wish to hurt me. I am very jealous, and it hurts me to find out that she goes out with another guy."

Then he concludes with the immediate problem:

"Can you tell me ways to win a girl? I am not very good at it, even though I have had girls tell me that they were fond of me."

It would have been better, of course, if this young man had mapped out his courtship a little earlier in the game, and then carried out his plan for a reasonable length of time before asking the fatal question. Instead, he has made the mistake that so many over-hasty lovers make, and tried to get the girl to say yes before giving her any real chance to know him sufficiently to be able to tell whether she wants him or not.

No girl worth getting will allow herself to be rushed into an engagement. She wants to know a lot about a man before she agrees to join forces with him in marriage. And instead of being upset because this young woman is level-headed enough to want to "make haste slowly," our lad should be very well pleased to find her so poised and wise.

Moreover, he has no right to be hurt because she goes out with other men. She has made it quite clear that she isn't in love with anybody, which is equivalent to pointing out that she is therefore entitled to go out with as many men as she pleases. She has even been so honest as to try and warn him off, in an effort to keep him from being tripped up by his own impulsiveness.

All of this is to the good, if this young man will only be smart enough to realize it, and clever enough to restrain his eagerness. He apparently does realize, now, that he will have to back up and start all over again. And my advice to him is to behave as though he had never yet told her he loved her, and to really begin at the beginning of a courtship.

He shouldn't remind her of anything he has already said. Just let it alone for awhile. Instead, he should adopt military tactics and carry on a "softening-up" process before attempting to go boldly in and capture her heart: Such a "softening-up" process consists of the things he speaks of in his letter as "ways to win a girl." Among these would be all those attentions which have become traditional — gifts of flowers, candy, books and other appropriate things; telephone calls, which wouldn't be long and boring attempts to keep her talking as long as possible, but short and snappy ones to ask how she's doing; invitations to do interesting things, not just to spend an evening in his company; nice little attentions to her mother now and then, to get her on his side and to show the girl he's thoughtful. Such things make his feelings perfectly evident without his saying a word till the right moment comes.

Above all, he shouldn't show jealousy of her other suitors. That gives a girl a bad impression of a man and makes her feel he might be a person whose jealousy would carry over into and ruin a marriage. Let him be sportsmanlike about other men, realizing that they have just the same right as he has to try to win the girl of their choice.

A player in the game of love should follow the same rules he'd observe in playing any other game: Try as hard as you can to win, but always play fair and if you lose, take it with good grace.

Fort Garry Coffee combines quality and economy. Buy the economical Pliofilm package and enjoy coffee at its best.
Enjoy Fort Garry Tea, too.
A HUDSON'S BAY COMPANY PRODUCT

Beauty Hints

By IDA JEAN KAIN

Hurryitis Has Tearing Tessie Using Tomorrow's Energy Today

Meet Tearing Tessie, Tessie is the girl who shifts into high gear on the slightest provocation and then keeps going at breakneck speed. It's partly mental and it gets to be chronic, Tessie agreed when cornered about it, and readily admitted that hurryitis does use up tomorrow's energy today. Besides, Tessie is too thin . . . .

So we work out some tension makers and tension breakers. When she finds heself working against time, she gets more tense. Then she tends to speed up and cut corners, which invariably results in more tension. It goes something like this . . . . no place to park, so she parkes double, or in a "No Parking" place . . . . she will only be a minute. She rushes into the shop to pick up her dress from the cleaners, only to wait impatiently for a deliberate customer who is having each spot marked on each garment to be cleaned . . . which drives Tessie cr-a-zy! She knows she'll get a ticket . . . be late for her date . . . not have time to put fresh polish on her nails, etc. We concluded it would be better to park legally and relax, even if three or four blocks away . . . a little walk in the fresh air can help toward chest expansion.

Tessie thinks that maybe she does carry a slight chip on her shoulder . . . natural enough when there isn't sufficient padding to act as a buffer for the nerves. At noon for example, if the the waiter doesn't give her the table she likes, it rufflers her . . . why can't the two of them have the table that's for four when the place is half empty! So she doesn't get quite as much good out of her lunch as she might.

And, of course she invariably tries to beat the red light, whether driving or walking, or whether or not she is pressed for time. That's habit too. Allowing ample time to get places would help to break that habit, but, as she pointed out the law has been of assistance in that respect.

Tessie has always had split-second timing schedules for making trains, appointments, getting to work . . . all of which increases the general wear and tear on the nervous system.

About a month ago she had a check-over by the doctor to find why she wasn't sleeping better! Tests showed that she is perfectly healthy, but a bit too thin and tense. The prescription given was a milligram tablet of vitamin B-one a day, to feed the nerves, plus a full quart of milk each day as part of three good meals, including a good breakfast, for which she was to allow 15 full minutes! And slow down . . . spend thirty minutes to an hour out in the fresh air each day and as much time outdoors as possible every week-end.

How is she making out? Great. She finds that taking time to live makes living more fun and that curves are much nicer than nerves.

The Doctor

By HERMAN N. BUNDESEN, M.D.

A Painful Condition That the New Mother May Develop

We can realize our debt to penicillin only when we understand the great changes it has made in the treatment of many ailments, giving us a quick and reliable cure in place of treatments which were slow, painful and often uncertain.

For instance, a new mother sometimes develops a condition known as acute mastitis or inflammation of the breast.

This is a most painful condition, making the breast red, tender and swollen. Fever—often high fever—adds to the mother's distress. Before the use of penicillin, there was nothing to be done but to wait for the infection to come to a head. This was encouraged by the use of heat. Then the breast was cut open and the infected material drained out.

Since penicillin attacks the staphyloccus germs which usually cause this disorder, these things are no longer necessary.

Drs. Mary D. Taylor and Stanley Way of England used penicillin in treating 10 patients with acute mastitis. The penicillin was given by injection into a muscle every three hours.

In addition to overcoming the infection, it is also necessary in the treatment to keep the breasts empty. They did this in most cases by allowing the baby to nurse. If the baby's nursing caused too much discomfort to the mother, they discontinued the nursing and gave a small dose of stilbestrol, a preparation which helps to decrease the breast milk supply for the time being. Breast feeding was continued in all cases except one, however, and in this case it was stopped only because the baby did not accompany her mother to the hospital.

None of the infants became infected as a result of the continued breast feeding. There was no recurrence of the infection after treatment.

As a result of this treatment all of the patients were cured within seven days and six of the ten within three days. In only one instance did pus formation develop and even in this case it was not necessary to cut open the breast. However, the infected material was drawn out using a needle and hypodermic syringe.

It would appear, then, that treatment of acute mastitis or breast infection with penicillin is easily carried out and brings about a prompt cure in practically all cases. Of course the earlier treatment is started and the more thoroughly it is employed, the better will be the results.

I.O.D.E. MAY LAUNCH DRIVE FOR NEW MEMBERS

TORONTO, May 27 (CP) — A cross-Canada drive for new members soon may be launched by the Imperial Order Daughters of the Empire as delegates attending the annual meeting this week learned that since the peak war years of 1944-45 membership was dropped by 2787 to 31,842.

Interest in British films released commercially in Canada has been markedly encouraged by the order, said Mrs. F. L. J. Crout of Toronto, convener of the National Film Committee. Members passed a resolution that the order further support British films.

Professor Winnifred Gordon, Queen's University, Kingston, Ont., suggested the time might come when the order might find it difficult to base its new $500 Echoes Award on a book chosen by the Canadian Authors Association. The award, to encourage Canadian authors is based on decisions reached by the C. A. A's judges in the Governor-General's annual literary awards.

For Parents

By GARY CLEVELAND MYERS

The Parent Needs Self-Control When Disciplining the Child

Always I am amazed and annoyed when I hear or read from some parent counselor that while you should never spank the tot you might be justified in giving him a sharp slap. Sometimes, "so as to let the youngster know you are human" is added, just as if he did not already know that you are.

I insist that the most important thing in wise discipline (especially when the child in spanked) is the parents self-control and self-discipline. For you or me to whack a child just to get selfish emotional relief, seems to me to be immoral. How, moreover, are we to control the child effectively, and help him see that we are always fair and just; how are we going to avoid arousing resentment in him as we punish him, if we are not always a reasonable, self-disciplined person?

We parents need not only control our emotions with reason when we decide to rebuke or punish a child, and while we punish him, but we also need so to control ourselves that as soon as the rebuke or punishment has been administered, we are able to close the isue forever and treat him from then on as if nothing unusual had happened. We need to strive for a bit of the Divine as described by the Psalmist: "As far as the east is from the west so far hath he removed our transgressions."

Toward such self-discipline it will help us if we always are ready on discovering that we had rebuked or punished the child wrongly, to confess to him aur mistake and beg of him forgiveness. I can't imagine a parent or teacher who will not, if very fair, find occasion to make some such confessions to the child. Dread of having to do so very often should help us exercise more reason and self-control henceforth.

We parents want our children to see us under self-control not only in relation to them but also in relation to all other people, toward other children of the neighboorhood, toward the other parent and the in-laws, toward all other adults —the neighbors, the domestic help the clerk at the store, the waitress at the restaurant, the mailman, garageman—and all others who serve us.

Some children over six, some adults indeed, aware of their bad temper, really want to control it. Whether you are eight, sixteen or sixty, you know what things make you very angry every time they happen. You could write them down. How about doing it? You also know how you act in a fit of temper. It might be well to write down a secret account of your behavior then.

At a quiet moment, all alone, make up your mind just what you are going to let yourself do and what you are going to try to do instead, next time you see you are about to get very angry. Then after the trying time has passed, ask yourself how well you did. Praise yourself for any noticeable victory, but don't scold yourself or feel much discouraged if you have not done so well as you had planned . Just hope you do better next time.

My bulletin,"How to Control Your Temper." discusses this matter at length. Also my "Temper Tantrums" bulletin shows how, to prevent and reduce tantrums in the young child. Each bulletin may be had in a stamped envelope.

22 Nazi Operators Hanged

LANDSBERG, Germany, May 27 (AP) — Twenty-two operators of the infamous Nazi concentration camp at Mauthausen were hanged today, with 27 others scheduled to follow them to the gallows tomorrow in the biggest mass executions of war criminals yet carried out by any allied power.

All were convicted by an American War Crimes Court of murders and atrocities against prisoners at the big camp near Linz, at which more than 700,000 Nazi victims were alleged to have been exterminated.

On two gallows in the yard of Landsberg Prison, where Adolf Hitler was once incarcerated, three United States Army executioners dropped the first 22 of the 49 doomed camp operators to their deaths in two hours and 37 minutes.

A muscular Austrian snapped the cords binding his wrists as he plunged through the trap and grabbed the rope above his head. He managed to forestall death for 18 minutes.

All of the doomed walked firmly to their deaths and spoke a few calm words of farewell. The army executioners worked swiftly, dropping the noose over the head of one man as his predecessor still dangled from the other gallows.

Between the black-curtained scaffolds and the double-staked yard was green with vegetable gardens tended by the 565 prisoners, of whom 140 are awaiting execution for war crimes.

Among the thousands of victims at the infamous camp was Joseph Morton, Associated press correspondent captured by the Germans while trying to reach anti-Nazi forces in Slovakia to obtain a news story.

Island-Wide Buyers' Strike Planned in N. S.

SYDNEY, N.S., May 27 (CP)—More and more alarmed over "skyrocketing" prices the "swallowing up" of wage increases by the Federal Government's decontrol policy and one of the worst unemployment situations in Canada, Cape Breton labor today was laying the groundwork for an island-wide buyers' strike next month.

Decision to launch such a strike came out of Sunday's meeting of the Cape Breton Labor Council, which represents more than 30,000 Canadian Congress of Labor members in the island. Immediate support was pledged by the Cape Breton Trades and Labor Congress.

The campaign, scheduled to start June 15 or soon after, will include establishment of women's institutes as spearhead of the drive to lower cost of living prices.

Plans were being laid for the council to work in conjunction with the retail Merchants Association to prevent loss fo perishable goods.

Strike action will be aimed at butter, lard, bread, jams, marmalade, syrup, coffee, tea, meats and clothing.

New York City has its first fireboat in 1800. It was called "Floating Engine." and was a powerful hand-operated pump mounted on a scow. The vessel had hose, hooks and pipes and was manned by 12 oarsmen who responded to alarms with other members of the fire department.

Tasty Recipes

By BETSY NEWMAN

More sugar in our menus, thank goodness, and I hope we don't overdo the matter and go in for too many gooey desserts However, occasionally we now can try out a new dessert recipe that takes a whole cup of sugar, or more, and not just sigh and file it for future reference.

TODAY'S MENU

Salmon Loaf — Scalloped Potatoes
Buttered Asparagus
Lettuce and Watercress Salad
Baking Powder Muffins
Orange Chocolate Cream Pie
Coffee

SALMON LOAF

2 c. cooked salmon, fresh or canned, 2 eggs, ½ c. fine bread crumbs, 4 tbs. butter, melted, salt and pepper, minced parsley, bunch.

Flake fish, add eggs, slightly beaten, melted butter, bread crumbs, salt (1 tsp.), pepper and 2 tbs. minced parsley. Put into a greased mold and steam for 1 hour. Serve hot or cold; if the latter, slice and arrange on a platter, garnished with slices of lemon, cucumber and parsley. Serves four.

BAKING POWDER MUFFINS

2 cups flour, ½ tsp. salt, 1 c. milk, 1 egg, 4 tsp. baking powder, 2 tbs. melted shortening, 1 tbsp. sugar.

Mix and sift flour, salt, sugar and baking powder. Add milk gradually, well beaten eggs and melted fat. Pour into well greased muffin tins, filling tins two-thirds full. Bake in a hot oven (400-425 F.) from 20 to 25 minutes.

ORANGE CHOCOLATE CREAM PIE

2 squares unsweetened chocolat 2½ c. milk, 1 c. sugar, 6 tbs. flour, 4 egg yolks, slightly beaten, ½ tsp. salt, 2 tbs. butter, 1 tsp. vanilla, 1 baked 9-inch pie shell, ½ c. cream, whipped, 2 tbs. grated orange rind.

Add chocolate to milk and heat in double boiler. When chocolate is melted beat with rotary egg beater until blended. Combine sugar, flour, and salt, and add gradually to chocolate mixture and cook until thickened, stirring constantly; then continue to cook for 10 minutes, stirring occasionally. Pour a small amount of mixture over egg yolks, stirring vigorously. Return to double boiler and cook 2 minutes longer. Add butter and vanilla and cool. Turn into pie shell; chill. Pile whipped cream lightly around edge of pie to form a 1-inch border. Sprinkle cream with grated orage rind.

Among the Gonds of India the worship of such plagues as smallpox, cholera, etc., prevails, and many reverence the dog, horse and tiger.

BIG
TOURIST SEASON
AHEAD!

THE THOMPSONS are busy as bees, getting their place in shape for the tourist season. This year, with three more cabins, electricity and a modernized kitchen, they hope to do even better than before.

They were able to make these additions because last fall Mr. Thompson drove to town to see his bank manager. He knew about the nice little business the Thompsons had built up; a bank loan was quickly arranged.

Now the Thompsons can handle more tourists and increase their income. At the same time Canada will benefit from the extra tourist dollars they take in.

SPONSORED BY YOUR BANK

"In-season" breakfast hits!
Tempting Healthful

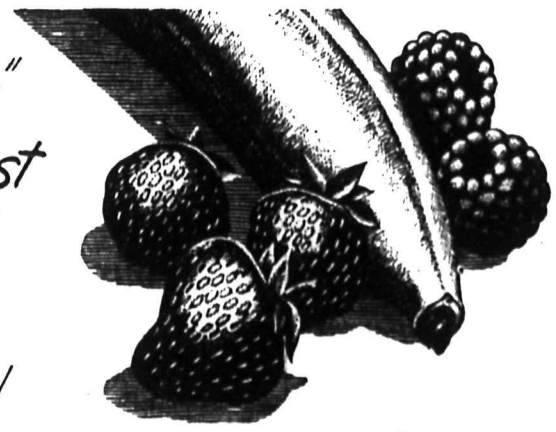

NABISCO SHREDDED WHEAT

coupled with garden-sweet berries or bananas!

SW 97
THE CANADIAN SHREDDED WHEAT COMPANY, LTD., NIAGARA FALLS, CANADA

BARCLAY ON BRIDGE

By Shepard Barclay

"The Authority on Authorities"

NEITHER SHOULD GET IT

WHEN THE cards are so distributed that both sides can make game in their best suit, neither side should do it. If that sounds paradoxical, just consider the value of sacrifice bids to cut down your losses. If you have bid to a game you can make, and the opponents then overcall with a game contract which they can make, are you going to let them get away with it? Wouldn't you rather go one level higher than your maximum safe contract and be set one? That will cost you less than their game would.

North: ♠ 9 ♥ A K 9 8 7 2 ♦ A Q J ♣ Q 6 3
West: ♠ A K 7 5 ♥ 5 ♦ 7 2 ♣ A J 10 5 4 2
East: ♠ Q J 8 3 2 ♥ 10 6 4 ♦ 9 5 3 ♣ K 8
South: ♠ 10 6 4 ♥ Q J 3 ♦ K 10 8 6 4 ♣ 9 7

(Dealer: North. North-South vulnerable.)

North	East	South	West
1 ♥	Pass	1 NT	Dbl
2 ♥	2 ♠	3 ♥	3 ♠
4 ♥	4 ♠	Pass	Pass
Dbl	Pass	5 ♥	Dbl

South took out his partner's business double of the 4-Spades because he felt he had misled North somewhat with his first bid of 1-No Trump and his free raise to 3-Hearts over the 2-Spades while holding no defensive strength outside of North's rebid hearts except the diamond K. Before doing it, he reflected on the fact that the opponents had shown a fine spade fit, that he had three himself and that therefore North was bound to be short in the suit, with surely no more than a singleton, if that. Hence, there might be a play for game, and in any event the 5-Hearts probably could not be punished badly.

It proved that South did the best thing for his side. The opponents could have made their 4-Spades, with the loss of just one trick in hearts and two in diamonds, and not even these tricks could have been taken unless they were raked in before the lead was lost to East, as he could discard any losers in his hand by establishing clubs through a single ruff.

The 5-Hearts contract was set one trick, as the defenders took one in spades and two in clubs. That cost North-South 200 points, but it was better than having the opponents make a game against them. In brief, either side could make game, and hence neither should.

• • •

Tomorrow's Problem

North: ♠ A K J 10 6 ♥ A J 8 7 ♦ A 7 ♣ 4 3
West: ♠ 8 4 ♥ K 10 6 5 4 ♦ 5 3 ♣ A J 9 6
East: ♠ Q 7 5 ♥ Q 3 2 ♦ 10 9 6 4 ♣ Q 7 2
South: ♠ 9 3 2 ♥ 9 ♦ K Q J 8 2 ♣ K 10 8 5

(Dealer: North. East-West vulnerable.)

What bidding would you favor here, with a fine card player in the South and only a fair one in the North?

Distributed by King Features Syndicate, Inc.

THE SAUCE THAT SEASONS
Just Right!
HP SAUCE
The World's Appetizer

HERE'S the sauce that appeals to your palate, makes each of your favourite dishes a triumph of delicious taste! And flavorful food is *better for you!* HP, the thick sauce with the real, fruity flavor, used at the table and in the kitchen gives new interest to soups; fish; sauces, salad dressings, and hot cheese specialties.

Men's Brown
Elk "SCAMPERS"

Moccasin toe, composition "no-mark" soles and heels.
Sizes 5½ to 12.

$4.75 $5.25

R. ANDREW & Co.
Leaders in Footfashion

KASLO MERCHANTS ORGANIZE

KASLO, B.C., May 27 — The retail merchants met in the council chambers of the City Hall on Wednesday night, for the purpose of organizing an association. Details were fully discussed and officers elected. President, A. L. Grayling. Vice President, E. Morphrt. Secretary-Treasures, H. Greenswords. Directors, T. Foster and F. Ayden.

PHONE 144 FOR CLASSIFIED ADS

MALCOLM'S FURS
Storage
Repairs — Alterations
659 Baker St. Phone 960

See Our Windows for
Mid-Week Specials
at the
Butcherteria

Rossland Social ..

By MRS. F. G. BRAY

ROSLAND, B.C.—Miss R. Vataman, of tye MacLean School Staff, had ⅞as her guest recetntly her sister, Miss Jean Vatamen, who is in training at the Royal Jubilee Hospital Victoria. While in the city Miss Vataman was guest of Mrs. A. H. Freeman.

Mrs. J. McIntyre of Drummheller Alberta is visiting her daughter, Miss Blanche McIntyre RN, of the Nursing Staff at the Mater Misericordiea Hospital, who is at present a patient in the hospital.

Percy Hunt of Ritzville, accompanied by his brother, Frank Hunt of Rossland, who have been visiting relatives at the coast, returned to the city on Friday.

James Rowe, who has been guest of his niece, Mrs. Harvey Lynn, has returned to Victoria. While in the city Mr. Rowe purchased the house of Mrs. G. Talbot, Davis Street, and will return to the city to take up residence. Mr. Rowe is a former Rosslander having resided here for a number of years until two years ago, when he moved to Victoria to live with his son-in-law and daughter Mr. and Mrs. Horace Richards.

Mr. and Mrs. D. Y. Demmon, *returned to the city on Friday* after spending several days in Penticton visiting Mr. Demmon's brother, who has recently been transferred there on the police force.

Mr. and Mrs. D. Y. Spring had as their guests recently their son-in-law and daughter, Mr. and Mrs. Harry B. Collier of Kimberley who are enjoying a holiday cruising on the Arrow Lakes, Mr. and Mrs. Spring visited them over the weekend and enjoyed a cruise up the lake.

Mrs. Sidney Simcocks Sr. left Friday to spend the holiday weekend at Spokane, guest of her son-in-law and daughter, Mr. and Mrs. Sidney Wurzburg.

The contestants for the "Belle of the 90's spent the holiday at Spokane to advertise the contest and the Rossland Jubilee, July 1 to 6. The contestants are Miss Audrey Lins, Miss Marion Richardson, Miss Ellen Finlay, Miss Nacy Plotnikoff and Miss Edith McKenna.

Miss Ormi Joy Butorac, who has spent the past month visiting her parents, Mr. and Mrs. M. M. *Butorac, LeRoi Avenue, left over* the weekend to resume her studies at the California College of Chiropody at San Francisco. She will be accompanied by Miss Shirley Hill of Trail, who is also attending the Chiropody College. The girls plan to go by bus to Portland and then fly to San Francisco. They are attending a Convention on Chiropody at Los Angeles this week.

Mr. and Mrs. G. R. Mason returned to the city on Friday from Penticton Mr. Mason attended the Grand Lodge Session of the Knights of Pythias as a representative from Rossland K. of P. Lodge No. 21 While Mrs. Mason attended the Grand Temple Session of Pythian Sisters as a representative of the Past Chief Association.

Mis Beth Buick, June bride elect was guest of honor Wednesday night, when Mrs. Neidham, Mrs. R. Smith of Rossland and Mrs. F. Smith of Trail entertained with nicely arranged miscellaneous shower in her honor at the home of Mrs. Neidham. The livingrooms were attractively decorated with Spring flowers and lilacs. Games and contests were enjoyed. During the evening the guest of honor was presented with many lovely and useful gifts. A lovely buffet supper was served by the hostesses at the close of the evening. Invited guests were: the guest of honor, Miss Beth Buick, Mrs W. Buick, Mrs. T. Lenarduzzi, Mrs. Christensen, Mrs. W. O. Scott, Mrs. S. Simcocks, Mrs. H. Davis, Miss Ivy Scott, Miss Mary Lavarato, Miss Doreen Davis, Mrs. S. Simcocks jr., Miss Margaret Buick, Miss Ruth Claire, Miss Bonnie Malarch of Castlegar and Miss B. Smith of Trail and the hostesses.

Little Michael Butorac was guest of honor Wednesday when his mother, Mrs. M. M. Butorac entertained in his honor. Games were enjoyed under the supervision of Miss Mavis Burden and Miss Anne Butorac. After which a lovely birthday supper was enjoyed. The table was centred with a decorated birthday cake topped with 5 lighted candles. Miniature trucks filled with goodies were used as favors for each little guest. Those present were: Blanche and George Burden Windy Taylor, Tommy Nicholson, Arthur Hagen, and the guest of honor Michael Butorac. Mrs. Butorac was assisted by her daughter Miss Ormi Joy.

The Evening Guild of St. George's Anglican Church met on Wednesday night in the Churchrooms. President, Mrs. Ralph Thompson presided over the short business period which was followed by a social hour. Refreshments were served by the hostesses Mrs. J. Milliken and Mrs. J. B. Mowatt. Those present were: Mrs. O. Tobiasson, Mrs. R. Greene, Mrs. A. C. Ridgers, Mrs. A. Morrison, Mrs E. Swanson, Mrs. R. Thompson, Mrs. J. Milliken and Mrs. J. B. Mowatt.

Mrs. Anton Hubner, returned to the city on Friday from Penticton, where she atendad the Grand Temple Session of the Pythian Sisters as a representative of Maple Leaf Temple no 4.

Mrs. Sommerville arrived in the city last week from a six month holiday spent visiting in Scotland. She is guest of her son-in-law and daughter, Mr. and Mrs. Ronald Griswold. Mrs. Sommerville left on November 8 for New York from where she sailed on the Queen Elizabeth to Southhampton, then journeyed to Glasgow, where she made her home. She visited relatives in various *parts of Scotland. On returning* home she sailed on the cargo steamer Eucadia. Enroute home she visited in New York, and several days in Montreal.

SANDON

SANDON, B.C.—Mrs. Andy McIntyre is visiting in Nelson and *Silverton for a few days.*

Mr. and Mrs. S. E. Briard and son Ernest of Nelson, were guests of Mr. and Mrs. J. M. Harris during the weekend.

EDGEWOOD

EDGEWOOD, B.C. — Mrs. Mary Johnson, of Sheep Creek is visiting her parents, Mr. and Mrs. E. Kendrick of Fauquier.

BUILD B.C. PAYROLLS

FOR HEALTH AND TASTE

Yes, and good for both children and grown-ups! Try a can of rich, satisfying, PACIFIC MILK today!! You'll agree with thousands that superiority of prduct is what makes PACIFIC so popular.

Pacific Milk
IRRADIATED AND VACUUM PACKED

NELSON SOCIAL

PHONE SOCIAL ITEMS TO 144

● Miss Grace Laughton, whose marriage takes place shortly, was the guest of honor Thursday evening at the home of Mrs. C. F. Grant, 612 Mill Street. Mrs. G. Haskell and Mrs. W. Graham were co-hostesses. Court whist was the order of the evening. Mrs. M. Stainton and Mrs. Irene Spiers were the prize winners. The guest of the evening was the recipient of a lovely chenille bed spread from those present.

Those invited were: Misses W. Palethorpe, E. Hamson, M. MacLanders, J. Croy, I. Laughton, Mrs. M. Barclay, C. MacLanders, W. M. Bovey, Mrs. W. Harkness, S. Reid, I. Spiers, N. Johnson, J. Laughton, R. Laughton, G. Mayor, D. Laughton, M. Lemoigne, C. F. Grant, G. Haskell, W. Graham, M. Stainton and the guest of honor Miss Laughton.

● *Mr. and Mrs. Mike Smith,* Baker Street, have left on a business trip to Calgary.

● Miss Allure Germaine of Trail spent the holiday weekend with Miss Barbara Curlette, Second Street, Fairview.

● Mr. and Mrs. Ernest Green and daughter of Ogden, Utah, formerly of Nelson, visited Mr. and Mrs. E. M. Forbes, 403 Robson Street, over the weekend. They left Nelson nearly five years ago.

● Donald Ross, who has been a patient in Kootenay Lake General Hospital, has returned to his home on Vernon Street.

● Mr. and Mrs. Trevor Crossley of Bonnington were guests last weekend of Miss Dorothy Norfield, Kerr Apartments.

● Dave McInnes, who attends the University of British Columbia, at Vancouver, has returned to his home, 407 Kokanee Avenue.

On the Air

WEDNESDAY, MAY 28, 1947.

CKLN
1240 ON THE DIAL

7:00—O Canada
7:02—Press News
7:07—Sunrise Serenade
7:30—Music For Wednesday
8:00—CBC News
8:15—Just for You
8:44—C.P.R Train Time
8:45—Hebrew Christian Hour
8:59—Weather Forecast
9:00—BBC News
9:15—Breakfast Club
9:45—Morning Concert
9:59—Time Signal
10:00—Morning Visit
10:15—Music For Everyone
10:30—Music For Everyone
10:45—Waltzes of the World
11:00—Keyboard and Console
11:15—Music in the Morgan Manner
11:30—Musical Program
11:45—*Easy Listening*
12:00—B. C. Farm Broadcast
12:25—The Notice Board
12:30—Press News
12:45—Ethel and Albert
1:00—Old Favorites
1:29—Weather Forecast
1:30—Music Styled for Strings
1:45—Commentary and Talk
2:00—Feature Concert
2:15—Family Favourites
2:30—Songs To Remember
2:45—Don Messer and His Islanders
3:00—Cowboy Troubador
3:15—Serenade to America
3:30—Little Concert
3:45—Swing Time
4:00—Edmund Hockridge
4:15—Sport News
4:29—CPR Train Time
4:30—Children's Story Time
4:40—Musical Interlude
4:45—Little Show
5:00—Sacred Heart Program
5:15—Old Chisholm Trail
5:30—Peerless News
5:45—Talk
6:00—Musical Program
6:30—Cavalcade of Melody
7:00—CBC News
7:15—CBC News Roundup
7:30—Lobka Kolessa, Pianist
8:00—Nation's Business
8:15—Rhythm and Romance
8:30—Press News
9:00—Ann Watt Sings
9:15—Midweek Review
9:30—All Star Dance Parade
9:45—Lean Back and Listen
10:00—CBC News
10:15—Music by Shrednick
10:30—Provincial Affairs
10:45—Showcase Blue Book
11:00—God Save The King

CJAT
610 ON THE DIAL

7:00—Hebrew Christian Hour
7:15—Press News
7:30—Melody Ranch
7:45—Wake-Up Programme
8:00—CBC News
8:15—Musical Clock
8:45—*Laura Limited*
9:00—Betty and Bob
9:15—Breakfast Club
9:45—Lucy Linton
10:00—Musical Programme
10:15—Happy Gang
10:45—Waltzes of the World
11:00—Serenade in Song
11:15—Gospel Singer
11:30—George's Wife
11:40—Musical Programme
11:45—Sammy Kaye
12:00—Luncheon Concert
12:30—Press News
12:45—Luncheon Concert
1:00—The Concert Hour
1:30—Music Styled for Strings
1:45—Commentary and Talk
2:00—Feature Concert
2:15—Family Favorites
2:30—For Women Only
3:00—Cowboy Troubador
3:15—Serenade to America
3:30—Fountain of Faith
3:45—BBC News
4:00—Edmund Hockridge
4:15—Jack Smith Programme
4:30—Riding the Range
5:00—Music of Manhattan
5:30—*National Hit Parade*
6:00—Freeman Singers
6:30—Musical Program
6:45—Rod and Gun Club Forum
7:00—CBC News
7:15—CBC News Roundup
7:30—Distinguished Artists
8:00—Political Broadcast
8:15—Two Piano Teams
8:30—Wayne King Show
9:00—Philo Vance
9:30—Piano and Song Stylings
9:45—Mercer McLeod
10:00—CBC News
10:15—Bridge to Dreamland
10:30—Provincial Affairs
10:45—Dance Orchestra
11:30—Peerless News
11:40—Sign Off . . . The King

EDGEWOOD KIDDIES GET FIRST LOOK AT AMPHIBIAN

EDGEWOOD, B.C., May 27 — D. Hernon, G. E. Brown and pilot landed at Edgewood on Thursday enroute to the Gates of St. Leon for the afternoon. They received an excited reception at Edgewood when Miss Meade escorted the school children to the wharf to see the plane at its mooring and to watch the take-off.

Many of the children had never before seen a plane at close range.

BOSWELL

BOSWELL B.C. — Under the auspices of the Go-Getter Children's Club a card party and dance was held in the Memorial Hall In aid of the Cripple Children's fund. Prizes were won by Mrs. George Hill, Miss Linda Wiklund, George Stevenson and Orman Stevenson. Music was supplied by *Miss Foster and W. Johnson.* Ralph Shell was master of ceremonies and supper was served by members of the committee President, Barbara Ann Richardson Secretary, Elva Wiklund, Edward Wiklund an J. Karpowich.

Amongst visitors spending the holiday weekend in Boswell were Mr. and Mrs. W. Meir and 2 sons of Blairmore, Ata. Dr. and Mrs. Murray and family. Dr. and Mrs. Waldhoft and baby and Mr. and Mrs. W. Mackie and daughter of Creston. Mrs. George Hill and Miss Linda Wiklund of Nelson. Orman Stevenson and Ralf Shell of Trail.

KASLO

KASLO, B. C. — Rev. C. O. Richmond and J. Paterson returned from Vancouver, where they represented St. Andrew's United Church at the B. C. Convention.

Mr. and Mrs. A. Nordquist of Nelson and young daughter, are the guests of Mrs. Nordquist's parents, Mr. and Mrs. H. Beck.

Mr. and Mrs. Brian Thompson have as their guests, Mrs. Tweedale of Trail and Miss Georgina Daly of Rossland.

Mrs. M. G. MacNicol of Johnson's Landing, is visiting her daughter, Mrs. Nellie Thompson.

Miss Della Coblin of Creston, is the guest of Mrs. June Dryden.

Mr. and Mrs. *O. Christenson of* Nelson are the guests of Mr. and Mrs. F. Speirs for a few days.

Mr. and Mrs. William Chandler of Kimberley are spending a week with Mr. Chandler's parents, Mr. and Mrs. F. S. Chandler.

Mrs. Carl Hild of Trail is spending a few days at her Summer home, and has as her guest Miss Dorothy Robertson.

Mr. and Mrs. Robertson of Trail, visited Mrs. S. Stocking for the weekend.

Mr. and Mrs. P. Amas had as their guests for the weekend Mr. and Mrs. James Ross and Mr. and Mrs. H. C. Grizzelle of Nelson.

Mrs. S. H. Green returned from an extended visit with her sister and brother-in-law Mr. and Mrs. Passage in Mount Vernon, N. Y. En route Mrs. Green visited her son and daughter-in-law, Hon. H. C. Green in Vancouver. Mrs. Green's grandson Louis Green accompanied her to Kaslo.

Miss Marjorie Morrow of Nelson, was the guest of Mrs. E. Johnson for a few days.

Mr. and Mrs. J. Hendren of Nelson spent the weekend with their brother and sister Mr. and Mrs. William Hendren.

Mr. and Mrs. Robert Strachan and Miss Rose of Nelson were the guests of Mr. Strachan's parents, Mr. and Mrs. J. Strachan, Sr., over the weekend.

Mr. and Mrs. Charles Middleton, and Mr. and Mrs. Omar Wilson and *son Ken of Trail are the guests of* Mrs. Middleton's father J. MacPherson

Mrs. Hinkel of Creston is the guest of her son-in-law and daughter, Mr. and Mrs. M. McLanders.

Sask. Musician To Tour South

TORONTO, May 27 (CP) — George Haddad, native of Eastend, Sask., will leave here Thursday on an extended piano concert tour of Mexico, Central and South America. He will appear with leading symphony orchestras.

He won the degree of A.T.C.M. at 13 and studied at Toronto Conservatory of Music. He later studied in New York on a scholarship.

South Slocan

SOUTH SLOCAN, B. C.—A profusion of Spring blossoms, purple lilac and yellow lilies graced the hall of No. 3 Plant, when the Ladies Bowling Club entertained, honoring Mrs. Robert Kennedy (nee Miss Lena Dowes) who has been a much-feted bride. The tea table centered with an epergne of pink snapdragons was lovely with its shining silver appointments on an Irish damask cloth. Mrs. W. P. Rogers and Mrs. I. R. Jones poured tea. The small tea tables ararnged around the hall were daintily set with vases of pansies and valey lilies.

The serviteurs were Mrs. C. H. Band, Mrs. W. A. MacCabe, Mrs. H. McDougall, Mrs. C. Woodford, Mrs. Grant Tindale, Mrs. Y. Street, Mrs. E. Trozzo, Mrs. F. Garrett and Mrs. D. McIvor.

Mrs. A. Muir arranged some amusing games and contests.

Mrs. Kennedy was the recipient of a lovely gift, Mrs. Y. Street, President of the Bowling Club did the *honor on behalf of the members.* The guests included Mrs. J. Murray, Miss M. Murray, Mrs. S. O. Genski, Mrs. E. Marshall, Mrs. W. Walkley, Mrs. White Mrs. B. Bodgener, Mrs. W. oJnes, Mrs. F. Scott, Mrs. D. McIvor, Mrs. V. Trozzo, Mrs. J. D. Yeatman, Mrs. O. Muir, Mrs. G. Tutt, Mrs. W. J. Oliver, Mrs. W. Nixon, Mrs. W. R. Foster, Mrs. H. McDougall, Mrs. C. Woodford, Mrs. G. Tindale, Mrs. A. Garrett, Mrs. McKinney, Mrs. L. Powell, Mrs. W. Martin, Mrs. H. Kelsey, Mrs. J. Crossley, Mrs. G. Biddlecombe, Mrs. B. Hammond, Mrs. L. Ridge, Mrs. R. McDonald, Mrs. E. J. McGregor, Mrs. H. Stone, Mrs. MacCrone, Mrs. A. Jacobson, Miss G. MacCrone, Miss B. Dowes, Mrs. H. H. James, Mrs. N. Roberts, Mrs. W. Wadeson, Mrs. P. O. Bird, Mrs. W. Tindale, Mrs. J. Batley, Mrs. P. Horlick, Mrs. G. Hall, Mrs. A. Lambert, Mrs. Holden, Mrs. G. O'Genski, Mrs. J. Street. Mrs. R. Mulloy, Mrs. D. J. Bell, Mrs. C. H. Bland, Mrs. O. Fried Mrs. W. P. Rogers, Mrs. R. Dempsey, and Mrs. Dowes.

Mrs. C. G. McCall, corresponding secretary of B. C. Parent-Teachers *Federation was the guest of Mrs.* H. McDougall at No. 3 Plant Monday following the Nelson Conference. Mrs. McCall chatted with lady members of the P.T.A. and in the evening addressed a meeting in the school.

The Misses Gwen and Bernice Jones of Nelson spent the weekend holiday with their parents Mr. and *Mrs. I. R. Jones.*

Mr. and Mrs. P. O. Bird had as their guests for the weekend their daughter Bettee and Gordon Allen of Nelson.

Mr. and Mrs. H. H. James, Mrs. W. P. Rogers, Mrs. W. Evans and Miss Evans were recent visitors to Spokane.

Mrs. H. McDougall, Mrs. W. A. MacCabe and Mrs. R. Mulloy were amongst those who attended the P.T.A. convention in Nelson.

W. J. Tindale, who has been a patient in the Kootenay Lake General Hospital, for a few days has returned.

Mrs. Holden of Procter visited her son-in-law and daughter Mr. and Mrs. B. Bodgener for a few days.

The Scotch Parliament banned golf in 1457 because it interfered with archery.

NAKUSP

NAKUSP, B. C. — Mrs. M. Ion and her daughter Mrs. C. Howarth Jr., arrived from Calgary.

Mrs. E. J. Oxenham returned from Vancouver where she attended the B. C. Conference of the United Church.

Mr. and Mrs. Fred Mayoh returned from Revelstoke where they were guests of their daughter and son-in-law Mr. and Mrs. Jim Davidson.

Mr. and Mrs. A. Forder Smith of Nelson were weekend guests of Mrs. Smith's sister and brother-in-law, Mr. and Mrs. E. J. Oxenham.

Mrs. W. G. M. Hakeman returned from the Coast.

Rev. W. E. G. Dovey returned from Vancouver Saturday where he attended the B. C. Conference of the United Church. While there he was the guest of Dr. and Mrs. W. H. Keller.

Miss J. Evans spent the weekend in New Denver where she was the guest of Mr. and Mrs. T. Flint.

Mrs. E. C. Johnson who was the guest of Mr. and Mrs. James Draper in New Denver for several days, returned to Nakusp.

Mr. and Mrs. Herb Cooling and daughter arrived from Creston and have taken up residence on Bay Street.

Mr. and Mrs. J. Parent Jr., and daughter Judy and son Milton accompanied by Miss E. M. Harvey of the B. C. Telephone Company, and Donald and Doug Bouvett were weekend guests of Mrs. Parent's brother and sister-in-law, Mr. and Mrs. E. J. Leveque in Kaslo for the week.

Mr. and Mrs. J. Moon of Nelson were the weekend guests of Mrs. J. M. Moon.

Mr. and Mrs. R. Fowler and Mrs. Fowler's sister Mrs. John Dalziel of Castlegar were weekend campers at Crescent Bay.

Mr. and Mrs. C. C. McKenzie and daughter Gail of Vancouver were visitors for several days at Pine Lodge.

Freeman Furniture Co.
The House of Furniture Values
PHONE 115 — NELSON, B.C.
Trade in your old furniture on new.
BUY ON OUR BUDGET PLAN
10% DOWN PAYMENT
Store open till 9 p.m. Saturdays

PHONE 144 FOR CLASSIFIED ADS

New Spring Jersey
DRESSES
Flowered and plain. All sizes.
MILADY'S FASHION SHOPPE

PASTEURIZED
MILK
IS SAFE FOR CHILDREN
KOOTENAY VALLEY DAIRY

WITH PLEATS
Sizes 14 to 20
WHITE SKIRTS
$4.95
FASHION FIRST LTD.

Watch for Our
Weekend Specials
BRADLEY'S
MEAT MARKET—Phone 832

MINUTE
pure unflavored
GELATINE
made by the makers of Jell-O

Try the NEW QUICKER, EASIER Single-Saucepan Method

1. Combine in saucepan all of the following called for by the recipe—Minute Gelatine, liquids, seasonings, sugar.
2. Heat 2 or 3 minutes, stirring until gelatine dissolves.
3. Plain gelatine recipes are ready for molding; fancy ones ready for the addition of fruits, vegetables, meats, etc.

MG-57
A Product of General Foods

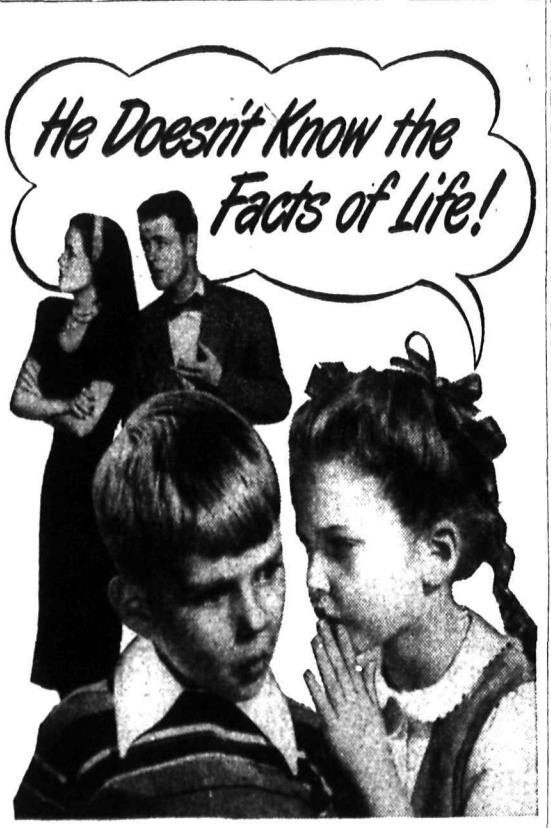

Sugarless BUT Sweet

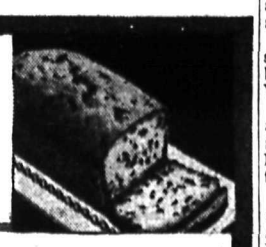

MAGIC Honey Pound Cake

1½ c. seedless raisins
¾ c. shortening
½ c. honey
3 eggs, well beaten
2¼ c. sifted all-purpose flour
2¼ tsp. Magic Baking Powder
½ tsp. salt
¾ tsp. vanilla extract
¾ tsp. lemon extract

Rinse raisins; drain; dry on towel—cut fine with scissors. Work shortening with spoon until fluffy and creamy; gradually add honey, while continuing to work with a spoon. Add beaten eggs, and blend. Gradually stir in sifted dry ingredients; beat with spoon until smooth. Add extracts, raisins; stir to blend. Bake in greased, lightly floured 9" x 5" x 3" pan at 300°F. for 2 hours.

MADE IN CANADA

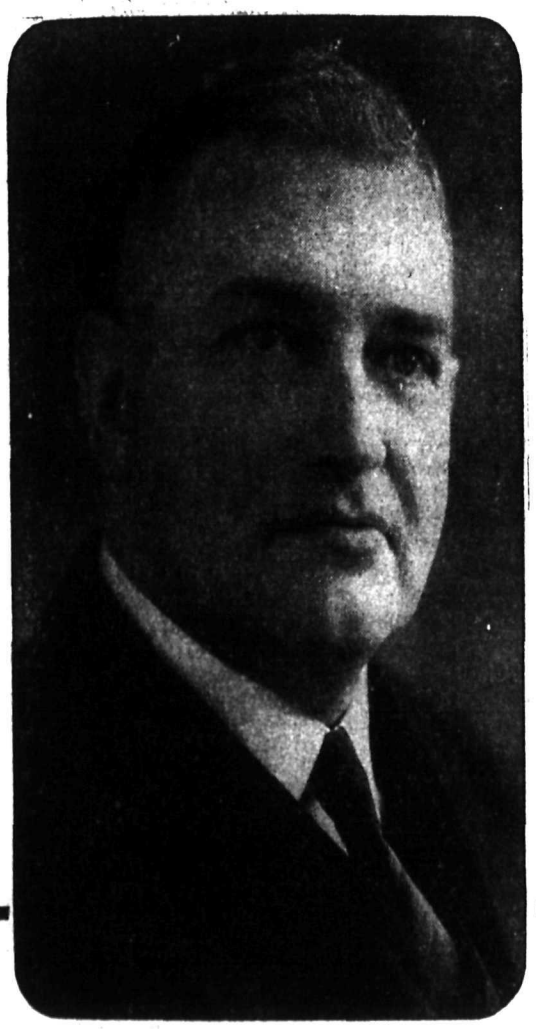

Tonight . . . Hear
Hon. HERBERT ANSCOMB
Leader of the Progressive Conservative Party in B.C. and Minister of Finance in the Hart-Anscomb Government
DISCUSS:
Government Humanitarianism
CKLN 10.30 P.M.

Nelson Daily News

Established April 22, 1902

British Columbia's Most Interesting Newspaper

Published every morning except Sunday by the NEWS PUBLISHING COMPANY, LIMITED, 266 Baker St., Nelson, British Columbia.

Authorized as Second Class Mail, Postoffice Department, Ottawa

MEMBER OF THE CANADIAN PRESS AND THE AUDIT BUREAU OF CIRCULATIONS.

WEDNESDAY, MAY 28, 1947

The British Government on Palestine

The United Kingdom Government's position on the Palestine question was explained by Viscount Hall, First Lord of the Admiralty and former Secretary of State for the Colonies, in the House of Lords.

"I think it can be said that the Secretary General has acted with expedition in connection with this matter. The British representative, Sir Alexander Cadogan, has represented the British case with the clarity, vigour and courtesy which was expected of him.

"His Majesty's Government earnestly hope that some final solution of the problem in Palestine will be arrived at in the course of the September Assembly.

"I want to assure Noble Lords that His Majesty's Government are quite aware of the need for speed in connection with this matter. An aspect of the Government's policy which has been criticised in some places is the decision to go before the United Nations without making any recommendation to them. But after all the number of possible solutions for Palestine is limited, and the Assembly will be familiar with them at least in their broad principles. We do not wish to narrow down the Assembly's discussions to arguments for or against particular proposals put forward by His Majesty's Government, nor do we think there is any advantage from the clearly British point of view in submitting proposals to the General Assembly. We do not think an attempt should be made to determine the choice between various possible settlements by a consideration of British interests; and so far as Arab and Jewish interests are concerned, we think the United Nations should be free to choose between them or to frame whatever plans they deem most just and reasonable. Our interest in the matter is that there should be a settlement which will contribute to peace and stability in the Middle East and which will enable the inhabitants in Palestine to look forward to a brighter and less troubled future."

It may be recalled that it was after the Palestine Conference in London had ended without reaching any agreement that Mr. Bevin first announced in the United Kingdom House of Commons on February 18th the United Kingdom Government's decision to refer the Palestine issue to the United Nations. He then said: "We intend to place before the United Nations an historical account of the way in which His Majesty's Government have discharged their trust in Palestine over the last 25 years. We shall explain that the mandate was proved unworkable in practice, and that obligations under taken to the two communities in Palestine have been shown to be irreconcilable. We shall describe the various proposals which have been put forward for dealing with the situation, namely the Arab plan, Zionist aspirations, the proposals of the Anglo-American Committee and various proposals which we ourselves have put forward. We shall then ask the United Nations to consider our report and recommend a settlement of the problem. We do not intend ourselves to recommend any particular solution."

Test Yourself

1. On what date does the United States Federal year end?
2. What famous penologist died recently?
3. How long has Canada been a Dominion?

TEST ANSWERS

1. June 30, 1947
2. Lewis E. Lawes, former warden of Sing Sing Prison, N. Y.
3. Eighty years.

Words of Wisdom

[illegible] is the greatest lie in the world.—Carlyle.

Lance H. Whittaker

AFRAID OF PAUL ROBESON?

In the name of democracy a few misguided officials in Toronto "the good" have recently taken a back-handed slap at the very thing they claim to be defending. In making a martyr once again (how many times now?) of the great Negro singer and intellectual, Paul Robeson, they made it possible for him to establish a strong current of sympathy with hundreds of concertgoers who heard him sing his message. At the same time, a few more Canadians became convinced that Communism is more democratic than democracy—that Paul Robeson is a greater humanitarian than the Toronto officials—which was, God knows, the most natural assumption in the world.

It is almost beyond belief that professing democrats in high places will blind themselves to the fundamental tenets of democracy, but there is no use blinking the fact that Robeson, and others like him, have found more tolerance, more equality, in Russia than in any other land.

In our own Canada the C.C.F. have been sneered as as "political amateurs" for championing the civic liberties for the Indian, the West Indian, the Chinese and the Japanese. What a travesty on a political system professing to be a democracy—and a travesty committed, all too often, by the representative-in-office of the people!

Canadians as a whole are fundamentally democratic—as Mr. Robeson's listeners demonstrated—and if democratic tenets are incompatible with "political expediency" then the "expedient" thing will some day become "inexpedient". Mr. Coldwell and his followers may be political amateurs, but they are dead right when they place their trust in the fairness and justice inherent in the Canadian character.

By their attitude and action the Toronto officials responsible for barring Mr. Robeson from speaking have committed the right of free speech into the keeping of the Communists.

Canada should not be backward in making it clear that they have done this for themselves only, that our land is a free land, where men of any race, creed or color may live, prosper, speak and think according to their inclination and their ability.

Whether or not we agree with Mr. Robeson, Canadians do admire and respect him as a great intellectual leader of his people, as well as one of the world's outstanding artists. One thing above all things—Toronto notwithstanding—WE DO NOT FEAR HIM, neither him, nor any man, nor any "ism", nor any power or combinations of powers in the world.

Canada is free, and her freedom is her strength.

Looking Backward

10 YEARS AGO
From The Daily News of May 28, 1937

The first inter-city cricket match between Trail and Nelson will be played at Nelson Sunday.

Pope Pius XI, Supreme Pontiff of the Roman Catholic Church, celebrates his 80th birthday tomorrow.

The St. Joseph's Academy Boys' Softball Club defeated the House A team of the Junior High School 7-5 in a School League game played at the Recreation Grounds Friday afternoon. The Academy players were E. Maglio, E. Gelinas, Les Trainor, A. Maglio, J. Eccles, B. Prestley, C. Lindsay, B. Kelley and J. DeLucrezio.

25 YEARS AGO
From The Daily News of May 28, 1922

In a City Senior Soccer League fixture today, the McLearies defeated the Bankers 4-0. Andy Spiers starred for the McLearies.

J. G. Bunyan and C. Dudley Blackwood emerged winners of the special holiday men's golf doubles started on Empire Day at the Nelson Golf and Country Club, defeating G. T. Quincey and T. R. Wilson.

40 YEARS AGO
From The Daily News of May 28, 1907

D. C. Coleman of Winnipeg will succeed J. S. Lawrence as C.P.R. Superintendent in Nelson.

A drive is planned to rid the C.P.R. Flats of dandelions.

R. Springer, athlete and captain of the Nelson lacrosse team, is to be transferred to Vancouver immediately.

Today's Horoscope

If you are celebrating a birthday anniversary today, you are ambitious, self-satisfied and determined, sometimes stubborn. You like social life, especially in a circle above your own, and can readily adapt yourself to it. Your home is very dear to you, and you constantly make sacrifices and spare no expense to make it better and happier. Doubtful influences still are rife, similar to those of yesterday. Damage and unreasonable demands are shown. Progress will be registered and financial position be greatly improved in your next year, possibly through a legacy, but guard against a nervous breakdown. Abundant rest is advocated. A child born today will be financially fortunate, ambitious, industrious, painstaking, orderly, methodical and very clever, but a threat exists of nerve troubles through overwork.

Etiquette Hints

If a close friend gives a party and you are not invited, do not harbor resentment. There probably is a very good reason for the omission, so give your friend the benefit of the doubt.

?? Questions ??
ANSWERS

Open to any reader. Names of persons asking questions will not be published. There is no charge for this service. Questions WILL NOT BE ANSWERED BY MAIL except when there is obvious necessity for privacy.

Baseball Fan, Nelson—Would you please give the facts in Questions and Answers on Joe DiMaggio's record for consecutive hitting?

DiMaggio, centre fielder of the New York Yankees, rapped a single off Pitcher Edgar Smith, of the Chicago White Sox, May 15, 1941, and for 55 consecutive American League games thereafter hit safely. He was stopped July 17 in Cleveland by Al Smith and Jim Bagby Jr.

N. F., Winlaw—Would you supply the address of a Naturopath in Nelson?

We do not know of a Naturopathic physician practising in Nelson. However, we have the addresses of several Coast Naturopathic physicians. They are: A. Hilton, D.N.Sc., M.P.A. Eng., 602 West Hastings Street, Vancouver; Naturopath Clinic, 105 E. Broadway, Vancouver; E. Hallsor, 311 Union Bldg., Vancouver, and J. Campbell, McP. (N.D.), 206-7 Granville Street, Vancouver.

J. T., Nelson—Is there a method or formula for ridding a garden of toadstools?

Toadstools usually indicate that the soil is too acid. They sometimes appear after a very rainy season, and disappear again as soon as dry weather comes. The most effective remedy for their removal is liming the soil.

Letters to the Editor

Letters may be published over a nom de plume, but the actual name of the writer *must be given to the Editor as evidence of* good faith. Anonymous letters go in the waste paper basket.

Invites More Interest In City Band

To the Editor:

Sir—The need of a decent band in Nelson has been apparent for considerable time. This is shown by lack of music in our bandstand and park, also in gatherings requiring music to accompany singing in hymns, etc.

Some time ago it was decided to reorganize *the Nelson City Band, an organization that for* many years gave exceptional service to the city and outlying districts. I am told that the present City Council are prepared to cooperate in every way to get the band going again.

So far the attendance has not been all that could be desired, but I believe there are many men and women in town who have band experience, who are unaware that we are rehearsing. I should like to extend to them an invitation to meet with us on Mondays at 8 p.m. City time in the Canadian Legion (kindly donated), so that we can try and give Nelson a band to be proud of. It can be done.

I believe, Mr. Editor, that there are some High and ex-High School boys and girls who could fit in very nicely.

I see by The News that the schools are hoping to put a music teacher in for band and orchestra instruments. I am 100 per cent behind it, as I believe the grade school is where it should start. I was 8 years old when I started.

We must remember that a school band cannot take the place of a senior band for various reasons, but both have their place in the community, and a good school band can be a reservoir for a town aggregation.

Mr. Editor, I should like to see more interest taken by the Council and townspeople generally, and I would invite them to drop in at our rehearsals, whether they play or not, and see what we are doing. Thank you.

SPENCER J. NEWELL.
Nelson, B.C. *Acting Bandmaster.*

Press Comment

HOUSING AT CROSSROADS

It is not surprising to hear that newly-built houses are standing empty in most sections of the United States for want of buyers who will pay the prices that are being asked.

The situation is most unfortunate from every point of view. It is hardest on the families who are in need of housing and who can not afford to buy. It is hard on the builders who *risked their capital and their time on construction* in one of the most difficult building periods in history, and it is likewise hard on the financial institutions that have backed the builders in this construction work.

We tend to clutch at the words "buyers' strike" to explain a situation of this kind. Perhaps the effect is the same as if the buyers were intentionally striking, but we doubt that there is conscious intention on the part of the house-hunting public to boycott the building industry. Rather, it is a reassertion of normal prudence in the management of personal finances. The dwindling of war-swollen family resources probably is an important contributing factor.

Already the price of lumber is decreasing, and the premium prices that were paid, over and above normally quoted prices, in order to insure delivery of much-needed building materials are reported to be a thing of the past. Two other major factors that bear on the problem are wage rates and labor effectiveness. While new wage demands are reported on the part of some building trades, a most heartening example of sincere cooperation in the public interest between labor, a builder and a material supplier recently came from our own area.

At Ellensburg, Wash., the carpenters' union had asked for an increase in hourly wages. The issue went to arbitration. The carpenters voluntarily withdrew their request, the contractor involved voluntarily reduced his margin of profit, and the material supplier made a straight reduction in his price.

There is a limit to how far this procedure can be carried, but the noteworthy thing about it is the excellent spirit of public service exhibited by everyone involved. When that spirit becomes general, we should not have to worry about empty houses and homeless families.—Spokane Spokesman-Review.

Movie Gossip

Susan Peters Returns to Screen in "The Sign of the Ram"; Hoosier Hot Shots to Visit Parts of Canada

By RON GADSBY
Canadian Press Staff Writer

Susan Peters, seriously injured in a hunting accident more than two years ago, is coming back to the screen. She was accidentally shot in the spine and spent months in a plaster cast. It was doubtful she would ever walk again but after a remarkable show of courage she fought her way back to health.

Her returning film vehicle will be the lead in Margaret Ferguson's best-selling novel, "The Sign of the Ram." It will be an independent production for Columbia and she will play a "heavy" part — quite a change from her previous roles.

YIPEE

Here is fair warning to all you Westerners!

The Hoosier Hot Shots who make weird and wonderful noises in the name of music will begin a tour of of the Middle West and parts of Canada in June. The trip will be in the interests of their new picture, "Smokey River Serenade" and they will present a 45-minute stage show.

ABOUT TIME

Columbia will make a picture to pay tribute to the men who make the news reels and we think it is high time. Probably no group of people work harder and face more hardships than do the newsreel boys (unless, of course, they are newspaper men), and so often, but a small part of their work is shown on the screen.

Who can forget the wonderful work of the British Army photogs who worked in "Desert Victory?" More than a half dozen brave men behind their cameras lost their lives in that epic production.

OLE CRACKVOICE

As long as there are saxophones, dance halls and young folks, flushed with the exhuberance of life Hoagy Carmichael's name will live. His "Stardust" has consistently rung the bells through the years and now he comes up with a song as a different type. In R.K.O.'s "Memory of Love", Hoagy will sing and play "Who Killed Her?" which, they tell us, is a mystery burlesque song —*whatever that is.*

New Gray Uniforms For Street Car Men at Nelson

Street railway conductors in Nelson will discard the blue and don the gray, it was decided by the City Council Monday night. A petition from A. C. Leslie Hall, Street Railway Superintendent, to have the color of the uniforms changed was brought up by Alderman G. C. Wallach. The employees were in favor of the gray, Mr. Hall had stated.

Bonnington

BONNINGTON, B. C.—Mr. and Mrs. R. F. Jerome are spending some weeks in Vancouver where Mr. Jerome has gone for medical attention.

Mrs. F. Hawkins and children are visiting her parents Mr. and Mrs. J. A. Robinson, Sixth Street, Nelson.

Miss Mary Gordon spent the weekend holiday at the home of her parents Mr. and Mrs. E. Gordon.

When the power loom for weaving cloth by machinery was invented, hand weavers saw in it a great threat to their livelihood, and burned down the factory built by Dr. Edmund Cartwright, the inventor.

Columbia Up For Repairs

NAKUSP, B. C., May 27 — P. Thom, Master Builder for the C.P.R. yards, arrived in Nakusp and is supervising the repair of the S. S. Columbia.

ENLARGE NAKUSP LODGE

NAKUSP, B. C., May 27— Mr. *and Mrs. A. E. Fowler are having* their premises enlarged at Pine Lodge by adding an additional bedroom, bathroom and laundry.

Brazil has one of the world's largest iron ore reserves, estimated *at 15,000,000,000 tons.*

Aviation Council Members To Visit Nelson

A *tour through the Interior* in the interests of the British Columbia Aviation Council is planned, S. Leslie Brice of Chilliwack has advised Mayor T. H. Waters.

Mr. Brice will make the trip by air, flying with Earl Brett and accompanied by E. R. Carswell, Aviation representative of the Standard Oil of B.C. Ltd., who flew a seaplane to Nelson recently.

The party expects to arrive in Nelson at noon June 12, and it is hoped to arrange a noon luncheon meeting.

PHONE 144 for Classified Ads

Tested and Proved for British Columbia

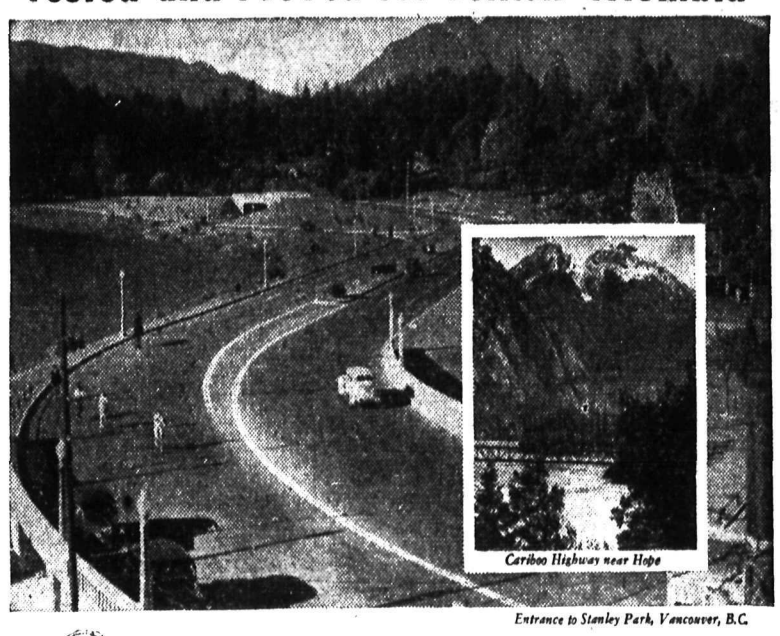

Cariboo Highway near Hope

Entrance to Stanley Park, Vancouver, B.C.

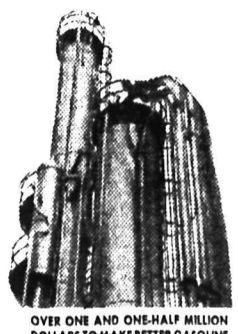

OVER ONE AND ONE-HALF MILLION DOLLARS TO MAKE BETTER GASOLINE

The new Shellburn Refinery has behind it the technical "know-how" obtained by Shell from operating refineries throughout the world. Through world-famous Shell Research British Columbians may now enjoy new driving pleasure with Shell Gasolines—motor fuels produced by British Columbians especially to meet B.C.'s driving conditions.

SHELL GASOLINES
are specially blended to meet B.C. conditions

You bear down on the gas for the long uphill climb . . . and the motor responds with a deeper note of extra power—smooth, steady, knockless!

Shell Gasolines are made right here in B.C. at the new Shellburn Refinery. They are specially blended to meet British Columbia's driving conditions . . . with quicker starting *in B.C.*—powerful pickup *in B.C.*—extra miles *in B.C.*—"mountain goat" hill climbing *in B.C.*

As you know, gasoline is one of the most sensitive of products—it is sensitive to temperature, humidity, altitude. Shell Gasolines from the Shellburn Refinery are road-tested here from sea level to mountain top—our proving ground!

Your car performs *best* in B.C. with gasoline made specially *for* B.C.

YOU CAN BE SURE OF SHELL SHELL

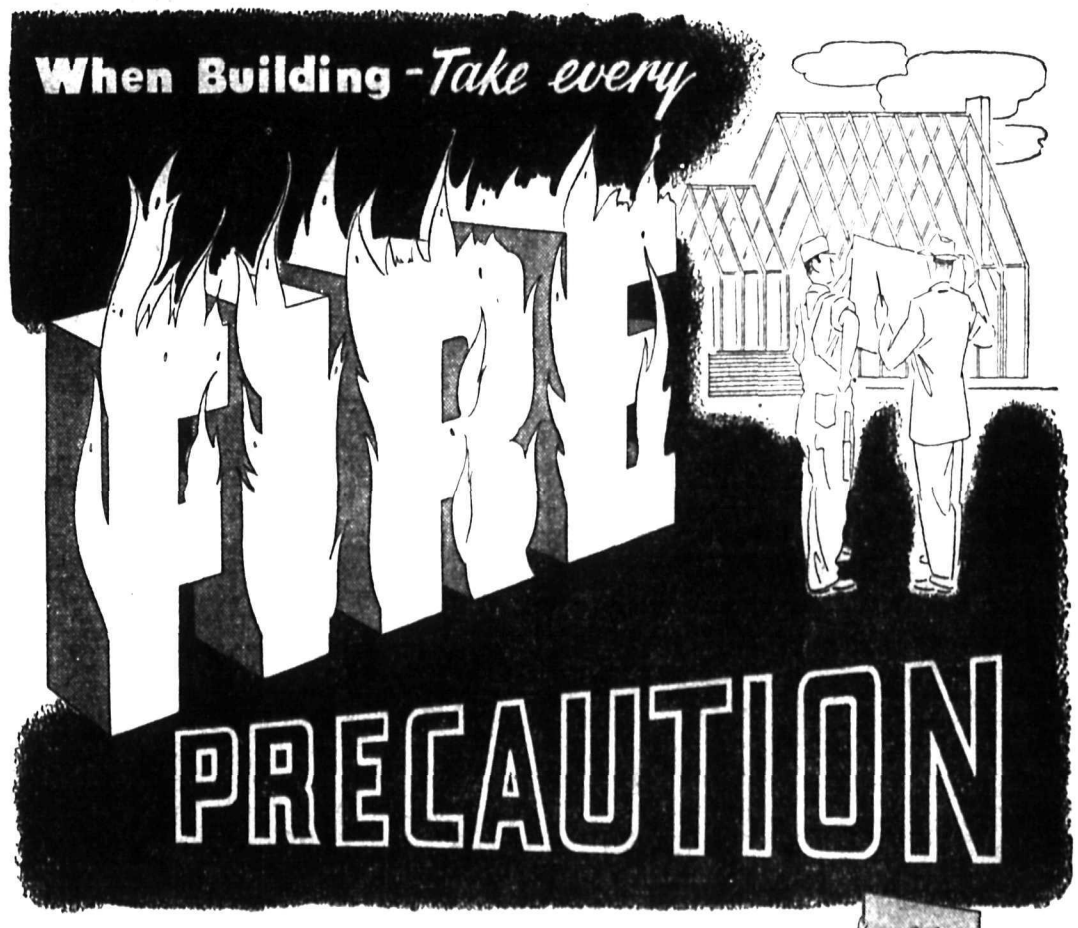

● GYPROC Fire-Protective WALLBOARD, being made of GYPSUM, protects the flammable wood structure of walls and ceilings against destructive heat. Like plaster, it provides a shield of safety against the swift spread of fire.

GYPROC WALLBOARD won't burn. It holds back the flames . . . delays fire until help can arrive.

Fire can happen anywhere, at any time. When building walls and ceilings of wallboard, make sure that the supporting framework is adequately protected from fire by using GYPROC Fire-Protective WALLBOARD.

Sold by Builders' Supply and Lumber Dealers across Canada.

GYPSUM, LIME AND ALABASTINE, CANADA, LIMITED

Vancouver Calgary Winnipeg Toronto 5 Montreal 3

The current demand for GYPROC WALLBOARD is greater than the supply. If your dealer cannot supply you promptly, the fault is not his. He is doing his best to serve you as fast as he receives supplies.

1-G-47

GYPROC
Fire Protective WALLBOARD

HOW MUCH GYPSUM PROTECTS YOUR BUILDING?

GLA PRODUCT

SPORTS

ston High Wins Kootenay Track et for Ninth Time; 144 Compete

STON, B.C., May 27—Creston School established a record vill be a long time in being ed when they won for the consecutive time the 18th nay track and field meet at igh School, with some 144 athletes in the male and divisions competing before e crowd of high school stu- on a perfect track and with t weather.

scores follow:

ston High School 87 points; rley 73 points; Fernie-Michel- 32 points; Cranbrook 26 and Golden 1 point. Athal- avermere and Canal Flats, ntrants in the meet did not a point.

ston won the Nelson Daily Shield for the grand aggre- The Wilson Cup for senior the Trail Enthusiast Cup for boys and the Native Sons anbrook Cup for senior boys. e relays Creston senior boys the Trail AAA Cup and the Willis Cup for junior boys, Kimberley won the Nelson Cup for senior girls and the Creston Lions Club for junior girls.

Kimberley won the Gyro Club Cup for junior boys in other events.

Twenty-three events were run off within four hours which was considered another record for so many events and athletes participating.

Spotting the crack athletes for Creston, Wigen chalked up three firsts and Schoffer two seconds for the local track team. While one record was smashed in the junior 880 yards, cutting the time from 2:26 to 2:17, this will not hang as a record because the age limit of junior athletes was advanced to 16 years of age.

One other event saw a record nearly beaten, in the junior boys 100 yard run at 10 4-5 and the junior boys relay run at 49 3-5, a new record, but not official.

For sheer courage in holding up his schools' colors, was R. Miloux of Creston, who while not a winner in any event, was a potential threat at all times.

Fred Martello was head coach of the local squad, with Adam Robertson and Miss Carter, official scorekeepers.

More Waters Open To Angler June 1

More Kootenay lakes and streams become legal fishing waters June 1.

Those waters open to fishing June 1 are Munroe, Mineral, Fish, B.C. Spruce Reservoir, Evans, Cahill, Beatrice, Rosebud Lakes and *Boundary Creek. Lakes and tributaries* of the Columbia River above its confluence with the Spillimacheen River are also valid fishing *grounds from June 1.*

Due to the late spawning habits of the trout inhabiting lakes in the Nelson vicinity, many popular bodies of water will remain closed until June 16 and July 1. Cottonwood and Six-Mile-Lakes along with the tributary creeks do not open till June 16.

Kokanee, Keen, Garland, Kaslo, Tanal, Ross, Whitelady, Haiselden, Noakes, Clearwater, Mill, Barratt, Porta Rica, Marble, Panther, Wolfe, Arkansaw, Devils Hole and Bayonne Creek Lakes will open July 1.

JET PILOT OUT OF BELMONT

By SID FEDER

NEW YORK, May 27 (AP) — Jet Pilot, winner of the Kentucky Derby only 25 days ago, was scratched today from Saturday's Belmont stakes, and the favored Faultless zipped through his final dress rehearsal for the hundred-grand as if he owned the place.

Of more moment to the tall flier the Jones Boys have sharpened up for the third leg of the triple crown of the American turf was the announcement that his chief threat, stretch-flying Phalanx, would not be piloted by Eddie Arcaro in the Belmont.

The hardboot Italian was supposed to make Phalanx unbeatable *this Spring, and when the colt from* Virginia took the Wood Memorial last month under Eddie, he looked it. But his failures in the Derby, *the Preakness and last Saturday's* Peter Pan, with heavy Eddie steering, caused Trainer Sylvester Veitch to decide on a switch.

Nelson Track Artists Leave for Coast

Representing Nelson High School, Ron Cathcart and Miss Dorothy Wallace leave Nelson Wednesday morning for Vancouver, where they will take part in the Provincial High Schol track meet, sponsored by the Department of Education. They will be accompanied by W. H. Elmes of the High School teaching staff as coach and advisor.

The meet will be held in University Stadium Saturday. The Nelson athletes have been trained by A. Wallach. Cathcart will enter the quarter and half miles and the high jump, while Miss Wallace will run in the 75 and 100 yards, and the high and broad jumps.

Yank Invaders Drive on Toward Title

By BILL MACKLIN

CARNOUSTIE, Scotland, May 27 (AP)—The powerful American chal*lenge for the British amateur golf* championship gained impetus today as five United States Walker Cup stars swept through second-*round matches and only one, Smiley* Quick, fell by the wayside, swatted down by a teammate.

It fell to Ted Bishop of South *Natick, Mass., the United States* amateur champion, to eliminate the scrapping little public links titlist from Los Angeles, 3 and 2, on the *16th green.*

So exasperated was Quick at missing a three-foot putt on the final green that would have kept the *match alive that he smashed his* favorite putter and tramped off muttering.

Seldom has the windswept Carnoustie course taken the beating that Bishop gave it in his belated rush to overhaul Quick, who was one ahead at the turn. But an *hour later Frank Stranahan of* Toledo, O., virtually duplicated the champion's blazing stretch as he swept to a 6-and-4 second-*round triumph over Donald Cam*eron of Scotland.

Starting at the seventh hole, Stranahan ripped off scores of 334 434 34—three strokes under par for the eight tough holes—to wrap up his second victory of the tournament.

WARD IN THIRD

Marvin (Bud) Ward of Spokane, Wash., advanced to the third round with a one-sided 6-and-4 decision over Ray Winter of England; Dick Chapman of Pinehurst, N.C., won his second rounder from W. J. B. Birardet of England, 4 and 3, and Willie Turnesa of White Plains, N.Y., squeaked into the third round with a 1-up victory over Count de *Bendern, who won the British title* in 1932 as John de Forrest. Willie had to jump a stymie on the 18th hole to clinch his victory.

Two other American cuppers, held idle Monday because of the unwieldy field, successfully passed their first-round tests today.

Fred Kammer Jr., of Detroit, semi-finalist in the last American amateur, found an easy victim in Ian Dunlop of England, beating him 5 and 4. Bob Sweeny, Jr., the transplanted American who has lived most of his life in England, swarmed all over C. G. Griffith of Eng*land, 7 and 5.*

Batching Mishaps Keeps Tiger Benched

DETROIT, May 27 (AP) — Roy Cullenbine, regular Detroit Tiger first baseman, missed today's game against Cleveland Indians because of burns to his left hand suffered last night at home while he was cooking supper.

Cullenbine said hot grease spilled over his hand. He expects to be back in the lineup within two or three days. His place today was taken by Rookie First Baseman John McHale.

LONDON, May 27 (Reuters) — York and Wrexham tied 2-2 in an English League, Third Division, Northern Section, football match tonight.

Wins European Title

LONDON, May 27 (AP) — Al Phillips, British Empire featherweight champion, tonight won the vacant European featherweight title by beating Ray Famechon of France who was disqualified on a foul in the eighth round of a scheduled 15-round contest.

Phillips floored five times in the seventh round, dropped down in apparent agony as the Frenchman charged into him, head down, early in the eighth round. Referee Teddy Waltham immediately disqualified Famechon.

Yes, we have a good stock of bicycle spokes, softball equipment, fishing tackle.

SAM BROWN

Gun, Lock, Safe & Cycle Works
737 Baker St. Phone 1045

BISONS CLIMB

By The Canadian Press

Not so long ago Buffalo Bisons were reposing in the International Baseball League cellar. They've been moving up gradually of late and Tuesday night they won their eighth game in 10 starts to arrive at the threshhold of the first division.

The victims last night were Montreal Royals who were shellacked 10-3 with Coaker Triplett, continuing his sensational hitting streak, and Clem Hausmann, winning his third game without a defeat, the big guns for the Buffalo cause. Triplett has hit 12 safeties in his last 18 trips to the plate.

Minora Blades

SPEED UP SHAVING

Minora gives you quicker shaves than ordinary double-edge razor blades. It's the quality blade in the low price field. Fits your double-edge razor.

LL SCORES

RICAN

ouis	000 002 000—2	6	0
go	000 000 000—0	3	1

nin and Moss; Papish and enson, Tresh (9).

land	000 000 110—2	8	2
it	200 001 01x—4	10	0

er, Gettel (7), and Hegan, (7); Benton, Newhouser (8) Wagner.

ONAL

urgh	000 000 001—1	4	1
nnati	001 050 00x—6	7	0

r, Strincevich (5), Singleton nd Jarvis; Blackwell and nno.

RNATIONAL

vark 3, Syracuse 11.
ntreal 3, Buffalo 10.

ONTARIO RACING UNINTERRUPTED

TORONTO, May 27 (CP)—Spring racing in Ontario will go on as scheduled.

Late today Fred Orpen, Manager of Dufferin and Long Branch race tracks, announced that the regular seven-day meeting will open at Dufferin Park next Wednesday and operate for seven days only. Then will follow seven days at Long Branch.

Earlier a two-week "blackout" loomed in the Ontario horse racing season as the Canadian division of the Horsemen's Benevolent Association refused to race two consecutive weeks at Dufferin and Long Branch as requested by Orpen.

NO BRAKES

MARTINSBURG, W. Va., May 27 (AP)—Louie the Loon, a bit shaken up after a belly landing on the concrete runway of the Municipal Airport, recuperated in a nearby Spring today as officials considered how to get him airborne again.

The bird, which must land and take off from the water, apparently mistook the glistening runway for a body of water "and came in without lowering its landing gear," airport officials said.

The loon skidded about 20 feet, lost a few feathers, skinned its neck and feet, and was generally jarred.

Officials placed the bird in a small stream, but the "runway" wasn't long enough.

"It requires about 300 feet of water for the loon to take off, and there's no water around here like that," an official said.

"So, we'll let him rest up a few days, then probably take him up in a cub plane and give him a head start from the air.

"Now we know how they got that expression, 'Crazy as a loon.' "

BIG ED OF BALL FAME DIES

FORT WORTH, Tex., May 27 (AP)—Edward J. Konetchy, 62, who as "Big Ed" and "Koney" helped create some of the brightest pages in the histories of the National and Texas Baseball Leagues, died today.

Except for brief spans, when he took flings at running teams in the Wisconsin State League and the old Rio Grande Valley League, Koney had lived in Fort Worth since 1925 when he was the greatest one-year star the Fort Worth baseball club has ever had.

Toronto Stocks

S	
Larder	.85
-Huronian	8.50
y	.05
	.16
tice	.56
a	.12
	.17
le	.22
que	.38
	4.25
nac	.17½
Metals Mining	.16¾
Exploration	.60
e Gold Mines	.83
elu Yellowknife	.31
erre	8.00
urt	.85
od Kirkland	.21½
Mines	.17½
al	.34
n	.06
rne	11.00
an	.33
lo Ankerite	3.00
lo Canadian	.18
lo Red Lake	.28
Flin Flon	.07
bell R L	3.00
Malartic	.75
oo Gold Quartz	2.25
-Trethewey	1.16
al Patricia	1.75
emaque	.19
rcupine	.14
erville	3.30
am	.06½
mour	2.60
Lake	.35
nac Yellowknife	.10
urum Mines	1.25
M & S	78.50
est	.95
aurum	.36
or	.23
te	1.91
nson Red Lake	1.07
very	.59
sified	.75
Mines	21.75
da	.81
esne	.90½
y	.12
Amphi	.45
Malartic	1.80
Sullivan	3.10
	.78
a	.40
nbridge Nickel	4.20
Kirkland	.06
oeur	.15
sher	2.55
Yellowknife	6.05
s Lake	.11½
Lake Gold	1.02
Crest	.14½
Dale	.18
Eagle	.07¾
en Arrow	.23
en Gate	.14
en Manitou	2.40
Vue	.25½
doro	.10½
ar Gold	.38
or Mines	4.20
Rock Gold	.42
er Gold	.12
cana	.10½
ga	1.06
n	.15
Cadillac	.34½
nger	10.15
r	.08
o	.42
y	.37
on Bay M & S	42.50
n Lake	.09½
ration	.62
ickel	33.85
anium	.45
Waite	.09
oe	.06
Quebec	.51
Addison	14.25
Hudson	.50
Townsite	.12
and Lake	2.04
dor	4.65
Dufault	.43
Shore Mines	15.50
que Gold	7.10
ska	.33
h Gold	1.25
nden	.15
man Lake	.75
Long Lac	1.85
rcourt	2.15
	.17
ssa	3.60
Donald	2.59
eod Cockshutt	.60
on Rouyn	.36
Madsen Red Lake	3.20
Malartic Gold F	1.70
Marcus	.68
McIntyre-Porcupine	60.00
McKenzie Red Lake	.60
McMarmac	.36
McWatters	.15
Mining Corporation	8.20
Moneta	.50
Mosher	.15½
Negus	2.00
New Bidlamaque	.06
Nib	.09
Nicholson Mines	.07
Nipissing Mining	1.35
Noranda	45.50
Norbenite	.46½
Normetal	1.41
Norseman	.08
North Canada	.79
North Inca Gold Mines	.32
O'Brien Gold Mines	2.14
O'Leary	.14
Omega Gold	.07½
Orenada	.10
Osisko Lake	1.68
Pamour Porcupine	1.37
Paramaque	.12
Paymaster	.48
Pend Oreille	2.25
Perron Gold	1.06
Picadilly	.08
Pickle Crow Gold	2.70
Pioneer	3.90
Powell Rouyn Gold	.86
Premier Gold	.55
Reeves MacDonald	1.06
Preston East Dome	1.53
Quebec Gold	.45
Queenston	.75
Quemont	14.75
Regcourt	.41
Richmac Gold Mines	.30
Roche L L	.06½
Rouyn Merger	.40
San Antonio Gold	3.95
Sannorm	23.75
Sen Rouyn	.40
Shawkey	.21
Sheep Creek	1.11
Sherritt Gordon	3.00
Sigma Rouyn	9.25
Siscoe Gold	.54½
Sladen Malartic	.46
Springer	1.04
Stadacona	.55
Starratt Olsen	.73
Steep Rock	1.93
Sullivan Cons	1.95
Surf Inlet	.22
Sylvanite	2.20
T Lundmark	.39
Taku River Gold Mines	.72
Teck-Hughes Gold	4.00
Thurbois Mines Ltd	.40
Toburn Gold Mines	.85
Towgamac	.12½
Upper Canada	2.27
Vicour	.15
W Malartic	.15
Wiltsey	.11
Wright Hargreaves	3.05
Yellorex	.22
Ymir Yankee Girl	.15
OILS	
British American	25.75
Home Oil	3.30
Imperial	14.50
Royalite	16.00
INDUSTRIALS	
Abitibi Power pfd	18.15
Beatty	43.50
Bell Telephone	187.00
Brewers & Distillers	15.75
B A Oil	23.35
B C Power A	27.50
Can Brew	24.00
Can Ind Alcohol A	12.00

NEW YORK STOCKS

American Can	88.25
Am Smelt & Ref	52.75
Amer Telephone	162.35
American Tobacco	67.00
Anaconda	34.50
Canadian Pacific	20.00
Dupont	175.50
Gen Electric	33.35
Gen Foods	39.50
Gen Motors	54.15
Howe Sound	32.75
Inter Nickel	30.50
Inter Tel & Tel	10.65
Stan Oil of N-J	69.75
Union Oil of Cal	20.25
Union Pacific	126.50
U S Rubber	42.00
U S Steel	63.75

Vancouver Stocks

MINES		
Bayonne	.09	.10
Bralorne	11.00	12.00
B R Cons	.05¼	—
B R X	.09	.12
Cariboo Gold	2.30	—
Congress	.04	.04½
Dentonia	.19	.19½
George Copper	.10	.13
Grull Wihksne	.07	—
Hedley Mascot	1.06	1.10
Int C & C	.39	.41
Island Mountain	1.55	1.60
Kootenay Belle	.10	.12
Minto	—	.03¼
Pacific Nickel	.11	.15
Pend Oreille	2.25	2.40
Pioneer Gold	3.95	4.00
Premier Bord	.04½	.05
Premier Gold	.60	.65
Privateer	.38¾	.40
Quatsino	.11¼	.12½
Red Hawk	.03¾	.04½
Reeves MacD	1.08	1.25
Reno Gold	.10	.11
Salmon	.22	.23
Sheep Creek	1.13	1.14
Silver Ridge	—	.20
Taylor Bridge	.51	—
Ymir Yankee Girl	—	.25
Wellington	.03½	.04
OILS		
Anaconda	.07½	.07¾
Anglo Can	1.30	1.35
A P Cons	—	.16
Calgary & Ed	1.95	2.00
Calmont	.32	.33
Davies	.14	—
Foothills	2.40	2.70
Home	3.20	3.25
McDougal Segur	.09¾	.10½
McLeod	.06⅞	.07½
Mercury	.15½	.16
Mill City	.25	.29
Model	.22	.25
Okalta Com	.76	.80
Pacific Pete	.87	.94
Royal Can	.12	.13
Sunset	.06½	.07
Vanalta	.15	.16½
Vulcan	.24	—
INDUSTRIALS		
Capital Estates	8.50	8.75
Coast Brew	3.00	3.05
Pacific Coyle	.52	—
Powell River	35.00	36.00
UNLISTED MINES		
Big Missouri	.03	.04
Bluebird	.02	.06
Brooklyn St	.06½	.07
Central Zeballos	.01¾	.03
Canty	.03¼	—
Clubine Com	.01	.04
Cuyuni	.80	.83
Federal	.01	—
Hedley Amal	.08	—
Home Gold	.01	.01½
Marble Bay	.06	—
Noble Five	.01	—
Olympic	—	.05½
Pilot	.02	.02½
Spud Valley	.12	.15
Taylor Windfall	.02½	.03
Vananda	—	.33
Wesko	—	.01
UNLISTED OILS		
Freehold	.03½	.04
Granville	.02½	—
Hargall	.06½	.07¾
South End Pete	—	.02¾
United	.12	—

1947 PONTIAC

A fine car made finer

PRODUCT OF GENERAL MOTORS

There's a *purpose* back of Pontiac!

When you own a Pontiac you can be sure it is deliberately designed and built to give you a certain type of value.

First of all, it is designed to give you fine performance — *really* fine performance — performance that will give you a thrill every time you take the wheel. This applies to the engine, to the car's roominess and comfort, to its roadability and handling ease.

Yet — Pontiac is also designed to give you economy — to operate inexpensively — to be easy on service — and to last a long, long time. In short, Pontiac is designed to give complete satisfaction —*at the lowest possible cost.*

This is *always* true of Pontiac. So regardless of *when* you expect to get your next car — make it a Pontiac. It's a wonderful value.

. . .

The stack of orders piled up for the new Pontiac are gratifying testimonials to the quality and beauty of this finest of the famous Silver Streaks. Unfortunately, so many orders also mean that many who choose Pontiac must wait. So if your car-wise head and heart say 'Pontiac' . . . your present car will give you better, safer service while you wait if you have it checked regularly by a General Motors dealer.

And here's what's back of PONTIAC'S extra value

BEAUTY – Distinctive Silver Streak Styling • New massive front end design • More graceful styling throughout.

COMFORT – Big, roomy Body by Fisher • Famous Triple-Cushioned Ride • More Luxurious Interiors • Shock-Proof Knee-Action • Fisher No-Draft Ventilation • Remarkable Handling Ease.

DEPENDABILITY – Smooth, powerful L-Head six or eight cylinder engines • Full-Pressure Metered Flow Lubrication • Permanent, Highly Efficient Oil Cleaner.

ECONOMY – Scotch-Mist Quick Warm-Up Manifold • Gaselector • Vacuumatic Spark Control • All Weather Engine Temperature Control.

SAFETY – Multi-Seal Hydraulic Brakes • Unisteel Body • Tru-Arc Safety Steering • Doors hinged at front • Clear Vision • Hi-Test Safety Plate Glass.

P-347

Roscoe and Fournier

206 BAKER STREET

TODAY'S News Pictures

Tragedy Strikes Honeymoon Couple

J. KETTLEWELL

MRS. J. KETTLEWELL

An investigation into the death of Mrs. Christina Kettlewell, 22, of Mimico, Ont., bride of eight days, who was found dead, under mysterious circumstances, while honeymooning at Dinnertime Rapids near Severn Falls, Ont., police report. Mrs. Kettlewell was found on the shore of the Severn River, about 200 yards from the cottage where they were spending their honeymoon. Her husband, right, was dragged from the burning cottage suffering from shock, and is now at the Soldiers' Memorial Hospital at Orillia, Ont.

New Style Note

Model Corky Kelly wears a new polka-dot blouse that promises to become quite popular. It is made of cotton batiste and has self straps. It is topped by a shirred off-the-shoulder ruffle.

Returns

Boots — a gray Maltese cat — looks mighty pleased after a 600-mile jaunt, taking two years, from Albion, Pa., to his old home in Racine, Wis. His owner, Mrs. Raymond McCullough, took him to Pennsylvania two years ago. He stayed only a month before starting his trek to Wisconsin.—AP Wirephoto.

Canadian Stars in Canadian Films

Paul Dupuis, left; Jacques Auger and Nicole Germain, right, all of Montreal, are three Canadians who are making a name for themselves in one of Canada's new industries—movie making. One Canadian made movie, featuring these three players, was made at St. Hyacinthe, Que., and is being distributed in open competition with U. S. and British films. This marks the Canadian film industry's first venture into full-length movies.

Portugal Celebrates 800 Years of Liberation

The rockets' red glare lights the night sky over Lisbon at the high point of the celebration marking the eighth century of liberation from Moorish domination. This pyrotechnic display simulated an attack on a Moorish chateau by Alfonso Henriques, first King of Portugal, in 1147. This chateau, used as a fortress by the Moors, dominated all of Lisbon. It is the Castelo de Sao Jorge.

They'll Do It Every Time

By Jimmy Hatlo

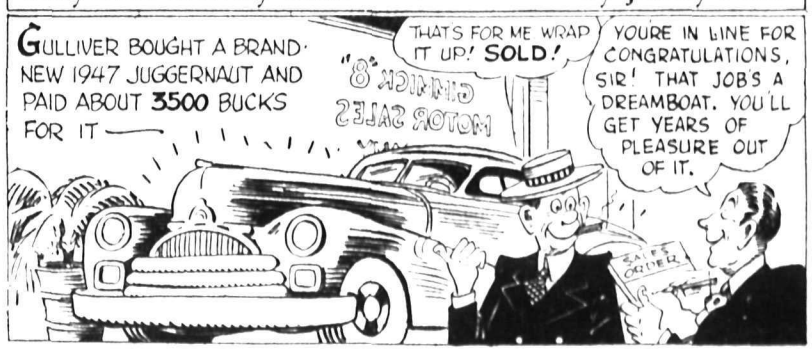

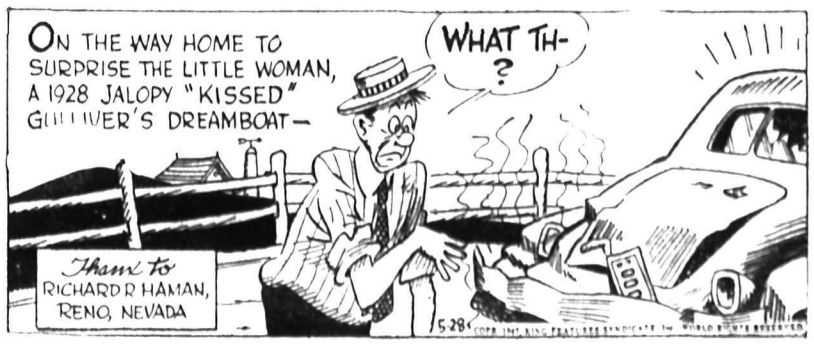

9162
SIZES
12 - 20

Marian Martin

DEFINITELY DIVINE

Something wonderful to see — You in your new frock — Pattern 9162. A divine design for figure flattery, and that little peplum adds a definitely flirty touch! Easy sewing.

This pattern gives perfect fit, is easy to use. Complete, illustrated Sew Chart shows you every step.

Pattern 9162 comes in sizes 12, 14, 16, 18, 20. Size 16 frock takes 3¾ yards 39-inch fabric.

Send TWENTY-FIVE CENTS in coins (stamps cannot be accepted) for this pattern. Print plainly SIZE, NAME, ADDRESS, STYLE NUMBER.

Send your order to Nelson Daily News, Pattern Dept., 266 Baker St., Nelson, B.C.

615

Laura Wheeler

GAY APRON DUET

You need these gay hostess aprons! Butterflies and a perky peplum decorate one, a lovely easy-to-sew rose decorates the pocket of the other.

Each of these takes but one yard. Pattern 615 has transfer of embroidery motifs; directions.

Laura Wheeler's new, improved ple with its charts, photos, concise ple with its carts, photos, concise directions

Send TWENTY-FIVE CENTS in coins (stamps cannot be accepted) for this pattern to Nelson Daily News, Needlecraft Dept., 266 Baker St., Nelson, B.C. Print plainly PATTERN NUMBER, your NAME and ADDRESS.

SALLY'S SALLIES

"I don't want anything too alluring. I have my own personality you know."

Impeccable Pete, The Well Bred Bird, Kisses Mistress

OTTAWA (CP) — Many a dog, and even chickens, have been trained by Mrs. Lena Danchul of Ottawa. But her pride and joy is a five-year-old canary whose name is Peter.

Peter "has impeccable table manners," said Mrs. Danchul. Sometimes he stands at the side of her dinner-plate picking at his individual helping of lettuce. Occasionally he will sit on his mistress' nose and give her a quick kiss.

Peter's cage is his home, not a prison, and when he's let out of the house for a brief jaunt around the yard, he will return when his mistress calls.

HENRY

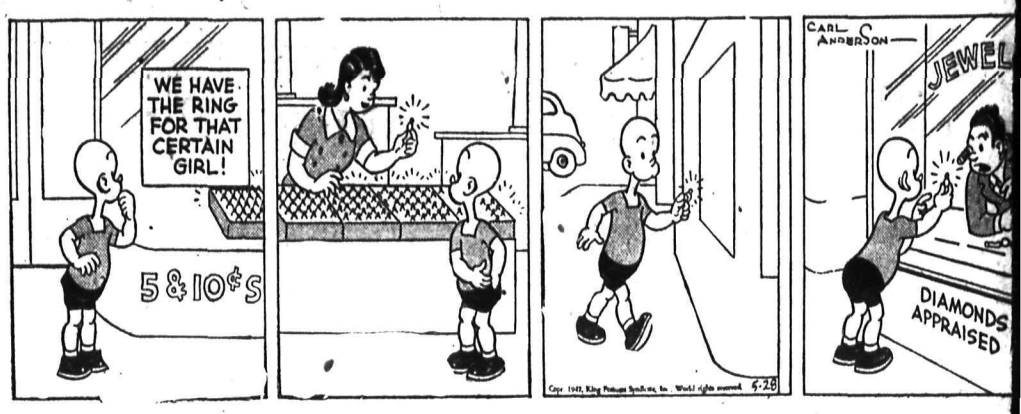

LI'L ABNER

BRINGING UP FATHER

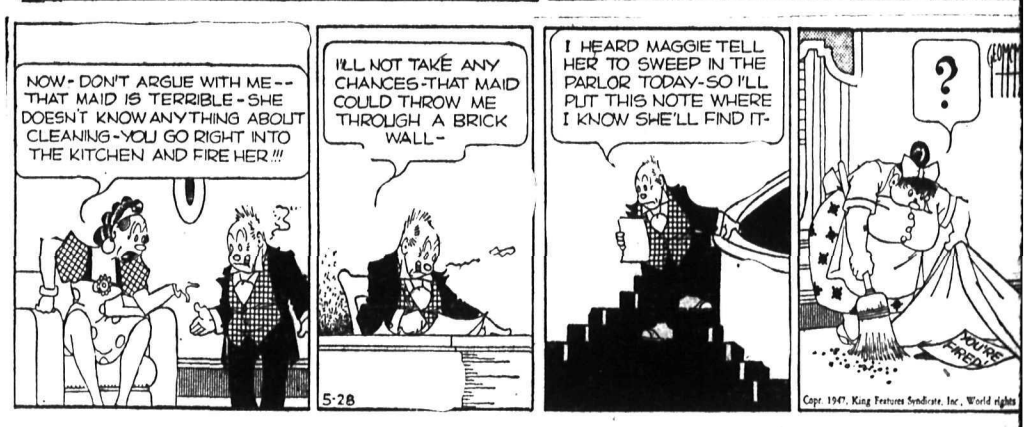

BLONDIE

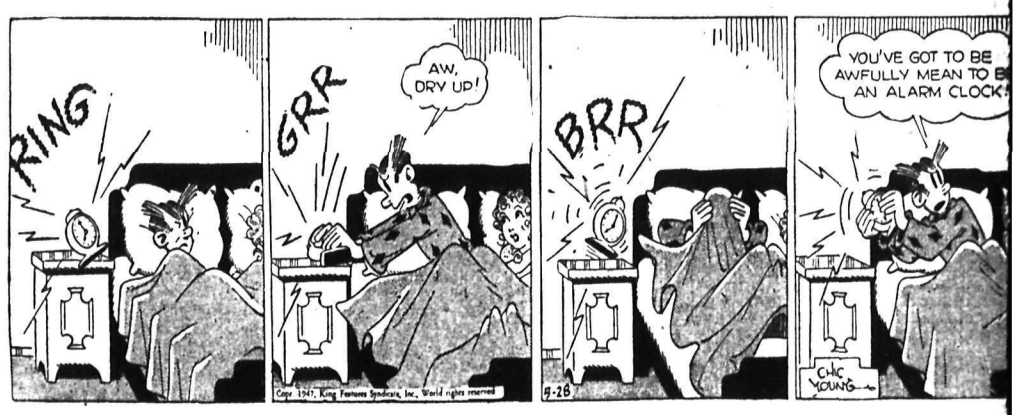

DONALD DUCK

KING OF THE ROYAL MOUNTED

BUZ SAWYER

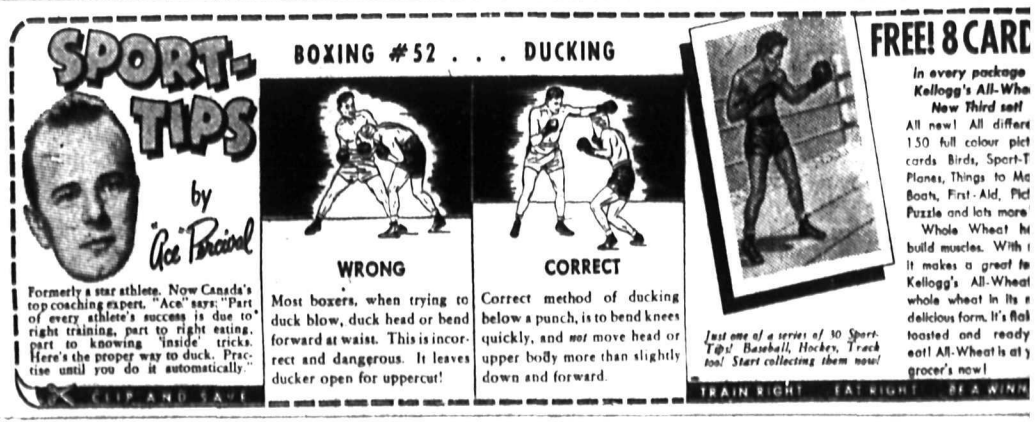

CLASSIFIED PHONE 144

HELP WANTED

DOMINION ORGANIZATION supplying a service to all small business men require an aggressive salesman to cover Kootenay Write direct giving full particulars to Sales Manager, Dominion Tax Systems, 204-205 Crown Building Vancouver, B C.

WANTED — BY WHOLESALE Industrial Supply firm, Salesman 25-35 years of age, with car, knowledge of Industrial Automotive Machine Tools desirable. Permanent position with assured future. Apply Box 8693 Daily News.

AVAILABLE AT ONCE — RAWleigh District of 1500 families. Only reliable hustlers need apply. Good profits to willing workers. No experience required to start. Write today. Rawleigh's, Dept. WG-E-153-Z, Winnipeg, Canada.

WANTED — SETUP MAN WHO can grind Resaws and Round Saws. year round work, good wages for right man. Selkirk Spruce Mills Ltd., Donald Station, B.C.

WANTED—BODY MAN. STEADY job. Highest going wages for first class man. Apply before June 3rd to Rossland Co-Operative Transportation Society, Box 490, Rossland, B. C.

WANTED—FIRST CLASS EDGERman. Very good 4 saw 60" Edger. Mill capacity, 60M' per day. 8 hour shift. $1.00 per hour. Rogers Lumber Co. Ltd., Rogers, B.C.

WANTED—EXPERIENCED STENographer. Reply outlining qualifications and giving references. Box 4923 Daily News.

WANTED—FELLERS AND POLE makers, top wages. For particulars apply P. Kazakoff, Revelstoke, B.C. Box 460.

WANTED — AN ORGANIST AND choir leader for First Presbyterian Church, Nelson. Modest remuneration. Apply Box 8802 Daily News.

WANTED — POST AND POLE makers. Apply Glacier Lumber Co. Ltd., Nelson, B.C.

DRIVER FOR OUR AUSTIN. Delivery and to assist in store. Lowery's Food Market.

WANTED — TRUCK SALESMAN for country work. Box 6409 Daily News.

WANTED — YOUNG MAN TO learn good trade. Nelson Daily News.

WANTED — ONE COOK FOR delicatessen work. Apply Butcheria.

WANTED — SECOND COOK. APply Armson's Cafe.

WANTED — CHAMBERMAID, Savoy Hotel.

SITUATIONS WANTED

WILLY EXPERIENCED CAMP cook wants job. State wages in first letter. Box 4694 Daily News.

CARPENTRY, ODD JOBS, GARdening, kalsomining. Phone 256-R.

BUSINESS OPPORTUNITIES

FOR RENT — SPACE FOR butcherteria, corner store, none competitive district. Box 1193 Rossland.

Pompeii and Herculaneum were destroyed by the eruption of Mt. Vesuvius in 79 A. D.

BUSINESS AND PROFESSIONAL DIRECTORY

ASSAYERS AND MINE REPRESENTATIVES

E. W. WIDDOWSON & CO. ASsayers 301 Josephine St., Nelson

H. S. ELMES, ROSSLAND, B. C., Assayer, Chemist, Mine Represnt.

A. J. BUIE, Independent Mine Representative Box 54, Trail, B. C.

W. G. THOMSON & CO. — ASsayers & Metallurgists All work given prompt attention. 1155 Pender St., W. Vancouver, B.C.

CHARTERED ACCOUNTANT

ROGER M. HOYLAND
Chartered Accountant
815 Victoria St. Trail Phone 336

CHIROPRACTORS

J. COLIN McLAREN, D.C., CHIROpractic X-ray, Spinography, Strand theatre Bdg Trail. Ph. 328

DIAMOND DRILLERS

NATIONAL DIAMOND DRILLING Co., Ltd., Drilling and Bit Service. Box 508 Rossland B.C.

ENGINEERS AND SURVEYORS

R. W. HAGGEN, MINING AND Civil Engineer, B. C. Land Surveyor, Rossland and Grand Forks.

BOYD C. AFFLECK, 218 GORE ST Nelson, B. C., Surveyor Engineer.

TIMBER PROPERTIES

T. A. CLARKE, FOREST ENGIneer and Forester, 425 Baker St., Nelson, Phone 1306. Timber Cruised, Appraised and General Timber Management and Administration.

INSURANCE AND REAL ESTATE

CHAS. F. McHARDY, INSURANCE Real Estate — Phone 135.

MACHINISTS

BENNETTS LIMITED
Machine Shop, acetylene and electric welding, motor rewinding
Phone 593 324 Vernon St.

STEVENSON'S MACHINE SHOP—Specialists in mine and mill work. Machine work, light and heavy Electric and Acetylene welding 708 Vernon St., Nelson. Ph 98.

SECOND HAND STORES

WE BUY, SELL AND EXCHANGE. What have you? Ph. 534 Ark Store

LIVESTOCK, POULTRY AND FARM SUPPLIES, ETC.

CHICK PRICES TUMBLE
After May 15th at
GEORGE GAME'S HATCHERY
at
ARMSTRONG.
$12 per 100—Cash with order.
Mixed sex only. New Hampshires and Rhode Island Reds.
GEORGE GAME
Triangle Hatchery,
Armstrong, B. C.

QUALITY CHICKS
R.O.P. sired Hampshires, approved Hampshires, approved Leghorns and Leghorn-Hampshire cross chicks, 21 years' experience with chicks and poultry. Particulars in our catalogue.
NEW SIBERIA FARMS
A. Balakshin, R.R.2, Chilliwack

FOR SALE—1 JERSEY COW JUST freshened, guaranteed 6 gallons milk daily. Phone or write Nick Kanigan, c-o Kanigan Store, Perry Siding.

FOR SALE, MISCELLANEOUS

PIPE

IN STOCK
NEW AND USED

Used Standard Black Pipe, Sizes 1" to 10" diameter, thread both ends. coupling one end.

Lap Rivetted Steel Pipe. sizes *12" to 18" diameter*

4" O.D Seamless Tubing Pipe, Fittings and Valves. Conduit and Fittings.

Mining, Milling and Sawmill Machinery, Building and Contractors' Supplies.

214 Hall St. Phone 18

Nelson Machinery

SMALL SHIPMENT OF NEW ICE cream cabinets arriving shortly. Both four and six hole; also 2-30 gallon soda fountains. Phone 1003-R or write Box 295 Nelson Daily News.

MAIL INTERIOR PLATING Front St., Penticton, B. C., for Silver, nickel, Copper Plating.

STANDARD RECEIPT BOOKS, 4 receipts to page with duplicate sheets, Nelson Daily News Printing Dept.

FOR SALE — 4 PIECE BEDROOM *Suite, spring filled mattress and* boxed spring. Like new. $270 cash. 108 Silica St.

PIPE — FITTINGS—TUBES, SPEcial low prices. Active Trading Co., 916 Powell St., Vancouver

FOR SALE — WALNUT DINETTE Set, 7 pieces, can be seen at West Transfer. Phone 1251-R.

SLAB WOOD FOR SALE — $10 cord delivered, cut up in 12". F. J. Chernenko. Taghum, B.C.

FOR SALE — 1800' ⅝ IN. CABLE. Write B. Sterna, Box 325 Nelson.

FOR SALE — *USED MAN'S BIKE.* Phone 728-L.

RENTALS

HOUSEKEEPING OR OVERNIGHT cabins. Day or week, or rooms, in Kokanee Lodge. Sandy beach. Ph Allen, 678-R-1, Nelson.

WANTED TO RENT — HOUSE *with fenced in garden and basement.* Close in. Phone 525-R-4.

WANTED TO RENT — HOUSE OR suite, by young couple. Box 4897 Daily News.

WANTED — HOUSE OR SUITE by young couple with baby. Box 4689 Daily News.

ROOM FOR RENT — CALL 371-Y.

BOATS AND ENGINES

FOR SALE — ONE 18 FOOT BOAT with small cabin and 4 H.P. marine motor. Can be seen at A. Olson, R.R. No. 1 Nelson.

FOR SALE — 1½ H.P. FAIRbanks Morse Goss engine, in first class order. Price $50. Mrs. H. Davidge, Wynndel, B.C.

MACHINERY

Woodworkers

Canadian Precision Built
Ball Bearing Equipped
Machines

BUZZ PLANER JOINTER: 6", 3-knife cylinder; Each **$99.75**

SHAPER: ¾" *mandrel; each* **$62.50**

BANDSAW: 15". Cuts to depth of 7 inches; Each **$150.00**

SAW TABLE: 10", table 20" x 27", supplied with blade and two guides. Each **$105.00**

WOOD LATHE: 12" diameter; 40" between centres, Each **$65.00**

SAW MANDRELS: 1" x 24". Each **$26.00**

EXTENSION STAND: 12" *roller;* Each .....

PONY PLANER
Full height 36". **$17.00**

4½" diameter, round head. handles material 20" wide by 10" thick, a strong sturdy machine, weight 1500 lbs., requires 3 H.P. motor.

JOINTER:
12". 3 knife head. floor stand.

All prices quoted include delivery charges and sales tax.

For imediate delivery, phone, wire, or write today.

DE WALT DISHER CORPORATION LTD.
402 Pender St. W., Vancouver, Canada
Phone PAcific 0281
Dealer inquiries solicited

I.E.L.'s BIG 3
IN POWER SAWS
the 35-lb one-man "BEAVER" with cutting bars 14" to 26". The model "F" 5 h.p. Weight 90 lbs Cutting bars up to 4'
The new model "M" 8 b.h.p. by actual dynamometer test. Weight 110 lbs Cutting bars up to 9'.
On display at
PURVES E. RITCHIE & SON LTD
658 Hornby St. Vancouver, B.C.
Lower mainland dealers for I.E.L. Power saws and parts.

CUSTOM MACHINE WORK AND Welding. Cordwood Saws and mandrels. STEVENSON'S MACHINE SHOP, 708 Vernon St., Nelson, B. C.

SAWMILL, WOODWORKING AND Contractors equipment of all kinds. National Machinery Co. Ltd., Vancouver B C

FOR SALE — HOME WORKSHOP Power Tools, three motors. A. C Speirs, 153 Baker St.

The Lares and Penates were Roman household gods. The Lares warded off danger from without, while the Penates guarded the dwellings from within.

PERSONAL

WHEN IN VANCOUVER STOP AT Almer Hotel Opp C.N.R. Depot.

SPOT CASH FOR USED GOODS of all kinds Phone 1081 Chas 524 Vernon.

LEAVING FOR SASKATOON AND Regina by car June 1. Can take one, share car expenses. Box 9104, Daily News.

McDOUGAL FAMILY SOUGHT—Peter McDougal, born 1889 in Iowa, resided Sandon, B.C., 1920. Estate matter. Peter or children write John H. Love, Agent, 123 Meacham Ave., Park Ridge, Illinois.

MEN'S PERSONAL DRUG SUNdries: 24 samples, $1.00, or 19 Deluxe, $1.00, mailed in plain, sealed wrapper. Finest quality, tested, guaranteed. Bargain Catalogue free. Western Distributors, Dept. RN, 85 Ray Bldg., Vancouver.

29¢ LIONS PHOTO 29¢
P. O. Box 434, Vancouver, B.C.
Any 8 exposure roll developed and printed 29c. Reprints—4c each. Giant size—7c each
5x7 Enlargement Coupon with each order

FOR TOUCHY, NERVOUS, SENSItive stomach conditions, get fast, lasting relief with "Golden Stomach Tablets." The stomach prescription for gas disturbances, acid indigestion, heartburn, sour stomach, hyperacidity. Ask for "Golden Stomach Tablets" at all drug stores and drug departments.

LADIES! DELAYED MENSTRUAtion Why worry? Smart women say new, improved, triple-strength Delaye Pills give prompt effective relief for overdue, painful or irregular periods. (Regularly $5.00.) Our price, $3.00, postpaid via Air mail in plain, sealed wrapper (C.O.D. if you prefer). Women should keep a box on hand at all times. *Order yours right now! Western* Distributors, Dept. ACN, 85 Ray Bldg., Vancouver.

ARE YOU SUFFERING WITH Arthritic or Rheumatic Pains, Stomach *Ailments*, Kidneys, Nerves, Piles, Colitis, Eczema, Female Ailments, Weakness, Rundown, etc., we will gladly refer you to responsible men and women who have proven the merit of Lang's Mineral Remedy to their satisfaction. Write us for free information, we don't ask you to buy anything. Lang's Mineral Remedies, 946 Robson Street, Vancouver, B.C.

INSURED LOANS
for
Married Couples

Life insurance coverage is provided at *no extra cost* when you borrow at Niagara Finance. This is important to those who require cash quickly for domestic needs. Our INSURED loans are a simple, safe way to pay those over-due bills and finance home maintenance needs.
On loans $300 and more 20 months allowed to repay—and 24 months over $500. Phone first for faster service.

NIAGARA
FINANCE COMPANY LTD.
Est'd. 1930
Suite 1, 560 Baker St., Nelson
Phone 1095

PUBLIC NOTICES

NOTICE OF APPLICATION FOR CONSENT TO TRANSFER OF BEER LICENCE.

Notice is hereby given that on the 24th day of June next, the undersigned intends to apply to the Liquor Control Board for consent to transfer of Beer Licence No. 7426, issued in respect of premises being part of a building known as Hume Hotel, situate at 422 Vernon Street, Nelson, B.C., upon the lands described as Lots 4, 5 and 6, Block 9, Official Plan Nelson City Group 1 Kootenay Land Registration District, in the Province of British Columbia from George Benwell to Hume Hotel Limited of 920 Stock Exchange Building in the City of Vancouver, B.C. the transferee.

DATED at Nelson, B. C this 19th day of May, 1947.

HUME HOTEL LIMITED
by J. W. Moss, President
and Managing Director.
Applicant and Transferee.

LAND ACT
Section 40

Notice of Intention to Apply to Purchase Land.

In Nelson Land Recording District of British Columbia, and situate near Glade, B. C., on Durham Creek.

Take notice that S. A. Lazareff, of Shoreacres, B. C., occupation farmer, intends to apply for permission to purchase the following described lands:

Commencing at a post planted at the N.W. corner Block BL BKB L302A (Plan 1816), thence due West to West Boundary of Lot 302A; thence South along Boundary 26-170 chains; thence due East to S.W. corner Block B, thence North to point of commencement, and containing 45 acres, more or less.

S. A. LAZAREFF.
Dated April 30th, 1947.

WANTED, MISCELLANEOUS

SHIP US YOUR SCRAP METALS or iron. Any quantity. Top prices paid. Active Trading Company 916 Powell St., Vancouver, B.C.

WANTED — CLEAN COTTON rags, buttons removed. 7c lb Bring to Daily News

"MAJOR" SAWDUST BURNER, good condition for kitchen range Box 888 Cranbrook

SHIP YOUR HIDES TO J. F. MORgan, Nelson, B. C.

FARM, GARDEN & NURSERY

WANTED — 1000 TO 2000 GEM everbearing strawberry plants, state price and if large berried variety also when shipment could be made in first letter. Mr. Friesen, 309-25 St. E. Saskatoon, Sask.

FOR PERFECT SOIL SERVICE for garden, ranch and farm, McDougall's Earthworms 1791 Third St., Trail, B.C.

CARNATION PLANTS SEPARate colors, out of pots, doz. $1.50 Mac's Greenhouses Phone 910

PROPERTY, HOUSES, FARMS

7-roomed two-story house in Fairview, on 3 lots, with pears, apricots, plums, peach, cherry and raspberries. 4 bedrooms, living room, dining room, kitchen. On the flat. Best residential district. Good bathroom. CASH **$7000**

5-roomed 2-story house, 1 block from Baker Street, on 1½ lots. Full sized basement with extra room in basement. 3 bedrooms, living room, dining room, kitchen, bathroom. Glassed in verandah. CASH **$6800**

7-roomed 2-story house, close to High School. Upstairs 4 bedrooms. Ground floor, dining room, living room, kitchen, bedroom, bathroom. Cement basement. Upstairs could be rented separately. CASH **$6300**

4-roomed bungalow on the flat in Fairview, on 1½ lots. Beautiful kitchen and breakfast nook. 2 bedrooms, living room, bathroom. Insulated and newly decorated inside and out. Bright little home. CASH **$4800**

Vacant, ready for immediate occupancy in Nelson: 5-roomed bungalow on 1½ lots, close to street car and store. Ante room, large living room, 2 bedrooms, bathroom, kitchen. Large solid front verandah, open fireplace, new mantle, built-in bookcases. Excellent roof and foundation. CASH **$4200**

Lovely 5-roomed cottage in Nelson. 2 bedrooms with clothes closets, dining room, living room with fireplace, kitchen. Fir *floors, resanded. Cement basement.* Good bargain. CASH **$4000**

Fifteen minutes from Ferry on North Shore. Brand new lakeshore home on 2 acres, 1 acre in lawn, garden, shrubs, fruit trees. Living room, bedroom, extra room, modern shower, kitchen, both tiled. New electric radiator system. Birch floors and water piped to all grounds. 175 feet of lakeshore. Labor-saving home. Ideal for couple. Lovely surroundings. Terms *may be arranged* **$6850**

We have the following Fairview level lots at reasonable prices:
Two lots **$650**
Two lots **$850**

Other lots in the city:
1½ lots 1 block from Baker Street **$750**
2 lots, Morgan Street **$350**
2 lots and first class garage, Cedar Street **$800**
6 lots in Fairview **$1000**
2 acres just outside City limits **$550**
Lot 60x60, heart of Nelson. Strategic, valuable location **$4200**
4 lots on View Street **$850**

Robertson, Hilliard,
Cattell, Realty Co. Ltd.
532 Ward Street — Nelson, B. C.

FURNISHED HOUSE WITH REvenue, large garden, 3 lots all planted, 11 fruit trees, chicken house, 19 chickens, garden tools, hose and sprinkler. Full price for quick sale $1800 cash. Immediate possession, will take car as part payment. 1020 Gore St.

FOR SALE—SMALL 1½-STOREY house, 12 years old. Two bedrooms, living room, kitchen and bath. Full basement with garage space. Hot water furnace. Lot 50 by 120. Good garden with fruit trees. Occupancy June 15. Price $4300. Phone 679-L.

FOR SALE—CHANCE FOR PROSpective builders. 2 story 24' x 28' house, to be taken down, complete with windows and doors. Well fixed inside. Apply N. K. Poohachow, Winlaw, B.C.

FOR SALE — 5 ROOM HOUSE, close in. Apply 901 Stanley or Phone 494-X.

(Continued In Next Column)

PROPERTY, HOUSES, FARMS (Continued)

FOR SALE — 20 x 20 PRE-FABRIcated double garage, building in section, easy to assemble, suitable for garage or outbuilding. $385. T. D. Rosling, 568 Ward St.

WHY NOT REFINANCE YOUR mortgage on the Yorkshire Savings and Loan Monthly Reduction plan at 6 per cent. C. W. Appleyard

TWO STORY HOUSE FOR SALE in New Denver. George Berrington, New Denver, B.C.

HOUSE FOR SALE — 6 APARTment rooms, all furnished, with hot and cold water. 711 Vernon.

MOTORCYCLES, BICYCLES AUTOMOTIVE,

FOR SALE—1 REO 1946 MODEL T25 6-ton truck, 100 x 20 12-ply tires, Westinghouse air brakes, with trailer attachments, 185-inch wheelbase, 5-speed trans., 2-speed double reduction rear end. 7086 miles, in spotless condition. Price $7400. 40% down, balance can be spread over 18 months.—Rythm Motors, Kimberley, B. C.

FOR SALE — 2½ TON LOGGING trailer complete with steel bunks, 1100 x 18—10 ply single tires. Price for quick sale $600.00. Rythm Motors, Kimberley, B.C.

FOR SALE—1938 MODEL D2 ½-ton International truck, overload springs. First $850 gets it. Apply Box 4680, Daily News.

NEW AND USED PARTS FOR ALL makes of cars City Auto Wreckers. Box 24. Granite Road

FOR SALE — LATE MODEL CAR in good shape at Kanigan's Service, Perry Siding, B.C.

ONE FRANCIS BARNET MOTOR Bike for sale. $150.00. A very fine machine. H. S. Johnson, Castelgar

WANTED — '29 TO '35 TRUCK or coupe. Box 4664 Daily News.

ROOM AND BOARD

YOUNG VETERAN, UNIVERSITY student, desires room and board in private home. Box 4693 Daily News.

Nelson Daily News

Classified Advertising Rates:
11c per line per insertion, 44c per line per week (6 consecutive insertions), $1.43 per line per month (26 consecutive). Minimum, 2 lines per insertion. Box numbers, 11c extra, covers any number of times.

PUBLIC (LEGAL) NOTICES, TENDERS, ETC.—20c per line, first insertion, 16c per line each subsequent insertion.

FOR PROMPT PAYMENT

Subscription Rates:

Single copy	$ .05
By carrier, per week in advance	.25
By carrier, per year	13.00
Mail in Canada, outside Nelson:	
One month	$ .75
Three months	2.00
Six months	4.00
One year	8.00
One month	1.00
United States, United Kingdom:	
Per year	$12.00
Six months	6.00
Three months	3.00

above rates plus postage.
Where extra postage is required, ALL ABOVE RATES LESS 10%

Market Trends

NEW YORK, May 27 (AP)—Discouraged stockholders continued to trim accounts, and market leaders, with scattered exceptions, moved into lower territory. Transfers approximated 600,000 shares.

TORONTO, May 27 (CP)—Golds and base metals reversed their direction of the latter part of last week and moved downward.

MONTREAL, May 27 (CP) — Selected issues were slightly easier in dull trading. Volume was 112,400 shares.

VANCOUVER, May 27 (CP)—Oils continued to slip while mines were mixed and industrials unchanged.

LONDON, May 27 (Reuters) — *Trading was exceptionally quiet and* initial firmness gave way to dullness as the session progressed. South African gold, as well as coppers, eased in the mining section, while oils were undecided.

Burton Sports Center for Lake Holidayers

BURTON, B. C., May 27—Favored with the finest possible weather for *a holiday*, Burton was the centre for holiday makers of the Arrow Lakes and many visitors from outside points. The children's sports and school softball games were held in the forenoon.

At 1 p.m. the Nakusp and Edgewood baseball teams faced each other in the first seven-inning game. Both teams used two pitchers, Edgewood using Bennet and Mathus, and Nakusp used Olsen and Highland. Nakusp won, 11-4.

The Burton Red Sox, decked out in brand new uniforms, played the winners and shut out the Nakusp team, 7-0. Burton's battery of Johnson and Marshall went the full game, while Nakusp again used two pitchers.

The log sawing was won by Walton and George Guenaid, with Stach and Flich of Edgewood second. Ladies' nail driving went to I. Guidon and Mrs. Graham, second. The wild steer riding provided plenty of thrills and spills, with the winners being A. Flich, first, J. Walker second, and F. Dolman third. Two riders were hurt. The horse race was won by Murphy on his Strawberry *Roan, with E. On second.*

Prize winners of the children's events:

6 year olds—First, B. Mole; second, W. Millar.

6 years to 8, boys—First, B. Irving; second, Lorne Marshall.

6 years to 8, girls—First, J. Gibut; second, Margie McCormach.

8 years to 10, boys—First, Doug Mole; second, Wilf Detta.

8 to 10, girls—First, Ann Graham; second, Beryl Mole.

10 years to 12, boys—First, Ray Kent; second, Don De Gans.

10 years to 12, girls—First, Pat Sheill; second, Alice Prough.

Boys, 12 to 14—First, Don De Gans; second, Ray Kent.

Girls, 12 to 14—First, Dorothy Jordan; second, Joan Craig.

Three-legged race, boys — Bob Prough and Don De Gans, first; Ray Kent and Bob Hardy, second.

Three-legged race, girls — Joan Craig and Alice Prough, first; Beryl Mole and Anne Graham, second.

Cracker eating contest—Pat Sheill first; Alice Prough, second.

Burton won from East Arrow Park, Fauquier won from West Arrow Park High, and Fauquier won from Nakusp Boys' High School in softball games.

To Survey Crawford Creek As Power Source

BOSWELL, B. C., May 27—E. J. W. Jardine, Chief Engineer, Public Utilities Commission, was in Boswell contacting K. Wallace, Secretary of Boswel and District Farmelectricity for the Kootenay Lakers Institute, in connection with an area, Sirdar to Kootenay Bay.

A delegation of Institute members met Mr. Jardine at Grey Creek and accompanied him to Crawford Bay to look into the possibilities of Crawford Creek from a power angle.

Mr. Jardine was favorably impressed and promised to get a survey under way as soon as possible.

C. H. Bebbington, A. Mackie, F. Smuin, Paul Sullivan and K. Wallace went from Boswell to meet Mr. *Jardine* and W. S. MacPherson of Crawford Bay met the deegation there.

BRITISH SOCCER RESULTS

LONDON, May 27 (Reuters) — Football matches played in England today resulted:

ENGLISH LEAGUE
Division II
Bradford 2, West Bromwich Albion 4
Nottingham Forest 1, Chesterfield 0 (nil).

PHONE 144 for Classified Ads

CLASSIFIED DISPLAY

Does It Rain—

WHEN YOU NEED IT—
WHERE YOU WANT IT?

"Calco" Portable Rainmakers

ARE THE ANSWER.

Piping in 10 and 20 Ft. Lengths

NOW IN STOCK
COMPLETE DEEP WELL WATER SYSTEMS
AVAILABLE FOR DELIVERY

See
All This Equipment on Display

Peebles Motors Ltd.
NELSON, B. C.
DEALERS IN FAMOUS FAIRBANKS-MORSE EQUIPMENT

DAILY CROSSWORD

ACROSS
1. A son of Noah
4. Distress signal
7. Robust
8. Eskimo tools
10. Exuded
11. Rotate rapidly (Scot.)
13. Shore recess
14. Army Corps (abbr.)
16. Jewel
17. Conjunction
18. Not fast
20. Narrow inlet (geol.)
21. Rim
23. Heeding
25. Harsh
27. Custody
29. Inventor (Telephone)
32. Torrid
33. Fruits of the hawthorn
35. Symbol (Lloyd's register)
36. Mimicked
38. Music note
39. Wine receptacle
40. Allude
42. A Hindu prince
44. Former Russian law-making body
45. Young hawk
46. Support
47. Varying weight (India)

DOWN
1. Foggy
2. Malt beverage
3. Decoration for valor
4. Submarine (shortened)
5. Medley
6. Amazement
7. A hidden reserve
9. Killed
10. Musical instrument
12. Volcanic scoria
15. Hide
18. Scorch
19. Court
22. Thankful
24. Low casks
26. Expression of disgust
27. Burn superficially
28. Cherished, as a desire
30. Tibetan priests
31. Girl's name
34. Goods
37. Township (Gr.)
39. Partly open
41. Large roofing slate
43. Affirmative vote

S	P	I	N		D	O	L	A						
T	A	N	A		R	A	I	N						
S	U	L	K	Y		O	S	A	K	A				
P	A	L	Y		S	A	T	R	A	P				
A	R		D	U	D		R	A						
S	T	O	L	E	N		A	L	A	R				
	B	A	N	D	A	G	E							
B	R	I	G		O	N	E	I	D	A				
O	O		A	W	N		A	L						
A	U	B	U	R	N		G	I	M	P				
S	T	O	R	M		P	A	C	A	S				
E	L	S	E		A	G	O	G						
D	E	A	D		D	E	N	E						

7-18
Yesterday's Answer

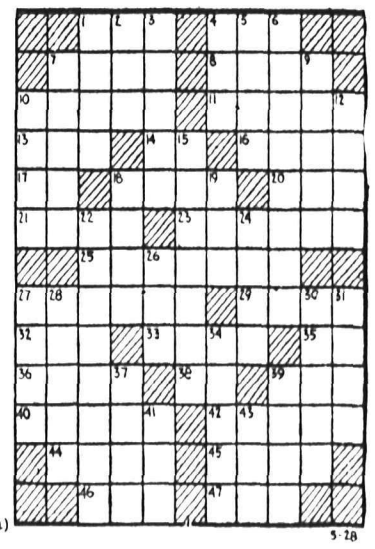

5-28

CRYPTOQUOTE—A cryptogram quotation

C E Y E P V A M J A Y H J U Y O P A H J T, J T U T P C H J T O P A C E Y E P V A M—A J I Y-Q J K M.

Yesterday's Cryptoquote: MEN ARE THE CAUSE OF WOMEN NOT LOVING EACH OTHER—LA BRUYERE.

WARNING!

Indications Still Point to a Shortage of Coal Next Winter.

PHONE 33

The better grades, especially, are not being produced in sufficient volume to meet the ever increasing demand.

PHONE 33, and place your order now, we can make delivery of the following immediately —

GALT LUMP and STOVE, NEWCASTLE LUMP, CROW'S NEST COBBLE and STOKER, THREE HILLS LUMP, CANMORE BRIQUETTES.

West Transfer Co.
"Nelson's Fuel Merchants for 47 Years"
PHONE 33 719 BAKER ST.

Tender Age Baby Powder

Generous size tin

27¢

MANN'S DRUG STORE

HIGHEST BID RECEIVED FOR B.C. SECURITIES

VICTORIA, May 27 (CP)—Acceptance of the highest bid ever received by British Columbia for 21-year securities was announced by Finance Minister Herbert Anscomb today.

The sale was of $3,000,000 of two-and-three-quarter per cent debentures for further loans to the British Columbia Power Commission. Mr. Anscomb said the commission, which had its borrowing powers increased to $30,000,000 with recent session of the legislature, was still well within its first $20,000,000.

Price for which the bonds were sold was 99.63 a 100, or a cost price to the province of 2.77 per cent.

Five syndicates competed, representing 30 financial firms. Successful syndicate was headed by Mills, Spence and Company, Ltd., Toronto, and included the Bank of Montreal, Bell, Gouinlock and Company, Ltd., McLeod, Young, Weir and Company, Ltd., and McMahon and Burns Ltd.

Have the Job Done Right SEE

VIC GRAVES

MASTER PLUMBER

PHONE 815

Have your Furniture Expertly Recovered at the

NELSON UPHOLSTERY

413 Hall St. Phone 146

CAMPBELL, SHANKLAND & IMRIE

Chartered Accountants

Auditors

542 Baker St. Phone 235

FLEURY'S Pharmacy

Prescriptions

Compounded Accurately

Med. Arts Blk

PHONE 25

KETTLES

Boils 1 quart of water in 3 min.

General Electric

$14.50 each

Nelson Electric Co.

General Electric Appliances

Phone 260 574 Baker St.

Inter-City Chess Meet Planned At Trail Saturday

The first inter-city chess meet will take place Saturday night when addicts of the king of games from Nelson and Trail will ponder over the intricacies of checks and counter checks at Trail. Seven members of the Nelson Chess Club will make the trip.

Chess was quite popular in Nelson about 20 years ago. It is with the prospect of reviving the game that the inter-city matches have been urged. T. C. Middleton, President of the Nelson faction, pointed out that the first games will be on a friendly basis as the promotion of chess is the main interest of the club at present.

One of the players whimsically remarked, "Any wearing beards will be in style for this is an old man's game. His comment was not borne out by the attendance at the chess room at the Civic Monday night Several were in their teens and were playing close. The wrinkled foreheads smacked of that.

Rossland has expressed its willingness to make up a three-city triangle of chess clubs. No definite action has been taken as yet other than verbal exchanges, it was said.

Mr. Middleton also reported that the B.C. Chess Federation has invited the Nelson Club into its fold. The move was under consideration, he said.

Those going to Trail are B. B. Clark, Cliff Molland, W. Ludlow, T. C. Middleton, Donald Argyle, J. A. Wilson and G. Lepsoe.

MAJOR LEAGUE LEADERS

By The Associated Press

NATIONAL LEAGUE

Batting — Walker, Philadelphia, .383.

Runs—Mize, New York, 36.

Runs batted in—Torgeson, Boston, 33.

Hits—Baumholtz, Cincinnati, 43.

Doubles—Ennis, Philadelphia, 12.

Triples—Cooper, New York, 3.

Home runs—Mize, New York, 12.

Stolen bases — Robinson, Brooklyn, Adams, Cincinnati, and Torgeson, Boston, 4.

Strikeouts— Blackwell, Cincinnati, 35.

Pitching—Spahn, Boston, 7-0, 1.000.

AMERICAN LEAGUE

Batting — McQuinn, New York, .390.

Runs—Williams, Boston, 28.

Runs batted in—Williams, Boston, 28.

Hits—Kennedy, Chicago, 48.

Doubles—Mullin, Detroit, 16.

Triples—Lehner, St. Louis, 5.

Home runs—Williams, Boston, 11.

Stolen bases — Philley, Chicago, and Dillinger, St. Louis, 6.

Strikeouts — Newhouser, Detroit, 62.

Keep youth and loveliness with a permanent

Haigh Tru-Art Beauty Salon

Phone 327

Johnstone Block

PHONE 4 TAXI

Licensed to Go Anywhere.

Day or Night Service

LOUIS CHOQUETTE

FOR COMPLETE OVERHAUL — TUNE UP

Stop at

NELSON AUTO WRECKING and GARAGE

613 Vernon St Phone 946

M. J. MAJOR

Planning to Have Your Car Painted?

THEN READ THIS AND SAVE YOURSELF MONEY!

You may as well stop trying . . . you just can't get a quality paint job at a cheap price.

Prices at Cuthbert Motors reflect the standard . . . as set up by most garages, and can only be drastically underbid when

(1) The estimate does not include the same amount of work to be done, such as smoothing out dents and careful pre-paint preparation.
(2) The quality of workmanship and materials are inferior.

It is true, and well to remember, that you never get through paying for the constant after touch-up of peeled spots and cracks that follow every cheap paint job.

We know you'll want to take these facts into consideration when you have your car painted.

QUALITY REMAINS LONG AFTER THE PRICE IS FORGOTTEN

CUTHBERT MOTORS Limited

DODGE - DE SOTO DEALERS

Opposite Post Office — Nelson, B.C. — Phone 75

Walk on Rugs? Germans Walk With Rugs on

Defeat in World War II caused a topsy-turvy turn to the textile situation in Germany. Instead of walking on rugs these days, Germans go walking with the rugs on. Textiles are hard to get. A clever business woman discovered that rugs were available from German army stocks, and starting with one sewing machine a year ago, the enterprise of turning rugs into coats has grown until now 100 employees have steady work and the firm of F. and L. Dieckermann has 52 branches. She designs the coats and jackets, and every woman can make her choice. At the left the rugs, newly arrived, are being assorted. In the centre modern machines are used in cutting the various coat parts according to pattern. At the right is the finished product—the coat for Milady—from what had once been a rug.

House B Athletes Carry Off Trophy at Rossland School Meet

ROSSLAND, B. C., May 27—The annual track and field meet of the Rossland Junior and Senior High Schools saw the Schools Trophy won by House B with 147 points. House C was second with 141 points and House A third with 90 points.

Results were:

High jump, boys—Terry Spring, first; Clarence Aiken, second; Ian Corner, third.

Softball throw, junior boys—Bert Bertoia, first; Seath Martin, second; Daryl Saare, third.

Broad jump, junior boys—Wayne Shute, first, 14-5; Seath Martin, second, 14-3; Bill Richardson, third, 13-11.

Softball throw, intermediate boys—Allan Bacon, first; Ron Harrison, second; Mike Conci, third.

Junior boys, 100 yards — Dick Shapcotte, first; Tom Spring and Bill Richardson, tied.

Senior boys—Lui Corrado, first; Art Ridgers, second; Herb Osing and Bob Tweed, tied for third.

Broad jump, senior boys—A. Ridgers, 16; V. Hanson, 14-9; F. Gowing, 14-7.

Intermediate boys, 100 yards—Ian Corner, first; Mike Ozeroff, second; Howard Hayden, third.

Shot put, senior boys—Herb Osing, first; John Harrison, second; Bud Fulton, third.

High jump, junior boys—Wayne Shute, first; Clarence Chatten, second; Carl Arlt, third.

Broad jump, intermediate boys—Alan Bacon, first, 15-3; Ron Harrison, 14-9; Frank Delmas, 14-4.

Senior boys, 220 yards—Lui Corrado, first; T. Wise, second; R. Tweed, third.

Broad jump, intermediate boys—Gordon Borkes, first, 26-3; Ian Corner, 25-5; Alan Bacon, 24-3.

Broad jump, senior boys—Keith Jamieson, 26-5; Bob Tweed, 23-9; Lui Corrado, 23-8.

Junior boys, 50 yards—Glenn Davis, first; Seath Martin, second; Johnny Wagner, third.

High jump, senior boys— Keith Jamieson, 4-10; Art Ridgers, second; Herb Osing, third.

Intermediate boys, 220 yards — Gordon Borkes, first; Mike Ozeroff, second; Ronnie Harrison, third.

Broad jump, junior boys—Seath Martin, 19-10; John Wagner, 19-4; A. Poohachoff, 18-4.

Intermediate boys half mile—Gordon Borkes, first; Ronald Sheare, second; Mike Conci, third.

Bike race, open, boys—Frank Jorgenson, first; Don Gordon, second; Alan Fisher, third.

Junior boys, 440 yards relay—Seath Martin, Johnny Wagner, Dick Shapcotte, and Tom Spring.

Intermediate boys, 440 yard relay—Alan Bacon, Ronnie Harrison, Ken Davis, and Jerome Topliff.

Senior boys, 880 relay—Lui Corrado, Bill Bradshaw, Bill Chesham, Art Ridgers.

Senior 100 yards—Andrea Davidson, Irene Kootnikoff and Pat Berry.

GIRLS' EVENTS

Junior 100 yards—Caroline Taylor, Dorothy Berry and Marie Monoghan.

Intermediate 100 yards—Gail Gibson, Robin Saare and Amelia Beilli.

Senior 50 yards—Irene Kootnikoff, Pat Berry and Lillian Svarich.

Junior 50 yards—Caroline Taylor, Marianne Martin and Marion Walters.

Intermediate 50 yards—Joyce Sutherland, Gail Gibson and June McKenzie.

Senior high jump—Pat Telfer, 3-9; Margaret Henry, 3-8; Patsy Ling, 3-7.

Intermediate broad jump—Shirley Michaely, 12-9; Robin Saare, 12-8; Irene Hanson, 12-2.

Intermediate softball throw—Leta Camozzi, Marlene King and Mary Lou Leckie.

Senior broad jump—Irene Kootnikoff, 12-10; Dora Dawson, 12-4; Pat Birbeck, 11.

Junior hop, skip and jump—Margaret Henry, 20-7; Donna Davis, 19-10; Joan Svarich, 19-7.

Junior broad jump—Donna Davies, 12; Marie Monoghan, 11-10; Margaret Henry, 11-4.

Intermediate high jump — Alice Gordon, 3-11; Catherine Christenson, Jean Donaldson.

Senior softball throw — Paulyne Yarmoluk, Minnie Martin and Joyce Davidson.

Senior high jump—Minnie Martin, Andrea Davidson, Carol Eek.

Intermediate hop, skip and jump—Gail Gibson, 20-7; Joyce Sutherland, 20-6; Alice Gordon, 20-2.

Junior softball throw — Dorothy Berry, Joan Turner, Joan Holt.

Senior hop, skip and jump—Marilyn Turner, Elsie Rosland and Minnie Martin.

Junior 220 yard relay—Margaret Henry, Joan Holt, Dorothy Berry and Marion Walters.

Intermediate 440 yard relay—Carol Martin, June McKenzie, Alice Gordon, Polly Poohachoff.

Senior 440 yard relay—Irene Kootnikoff, Andrea Davidson, Marilyn Turner, Amelia Beillim.

Slow bike race—Pat Turner, Peggy Telfer, Merle Gordon.

Mr. Turyk was the general convener of the events.

D. G. Chamberlain, J. Albo and Miss McKinnon were in charge of the track. Mr. Henry, Miss Dunbar, Mr. Turyk and Hugh Urquhart were in charge of the jumping, and D. Roberts and Mrs. Cameron the field.

Miss E. Varcoe, Miss E. Ball, and Mrs. K. Martin were the recorders. J. Peachey was in charge of announcing. Mrs. F. Spring issued the ribbons to the winners. Members of the Rossland P.T.A. served refreshments.

Need for a City Band Prominent, Council Decides; Asked for Help

A desire to have a fully organized City Band in the near future was expressed by the Mayor and Aldermen Monday night at City Council. The band and its need for equipment and a practice room were brought to the attention of the Council by Spencer C. Newell, Band Director.

Mr. Newell asked that jobs be assured for two or three key men required to hold a band together. The men would have to be brought in, he said. A good trombone player and two clarinet players would fill the necessary posts.

Instruments were on loan from the Nelson High School, but when a Musical Instructor was engaged for the schools, they would have to be returned. There were, Mr. Newell said, several pieces from the old City Band still around the town. A meeting place for members was also needed.

"You have heard the old band and know it gave concerts as good, and better, than bands from larger cities. We want that again," the bandmaster said. "It benefits not only band members, but the City at large."

He mentioned a Band Tax Law in which one or two mills are set aside for band use.

SHOULD GIVE SUPPORT

Alderman T. S. Shorthouse said that the need for such a group was prominent. "It's a wonderful thing to be able to sit and listen to a concert on a Sunday afternoon. We should give all the support we can—at once."

Referring back to the tax proposition, Alderman T. D. Rosling said he "liked it." It was, he remarked, one way to find out if the citizens were behind the idea. Alderman G. C. Wallach said that if the people were willing, the Council would levy.

"We should go all out and have a band just as good as our streets and Civic Centre. I would like to see something for the Jubilee," Mayor T. H. Waters said.

During the years when the City Band was functioning, an annual grant was made by the City.

It was mentioned during the evenings' session that the band hall on Vernon Street was to be painted.

The Gonds, a Dravidian people inhabiting mainly the central province of India, are said to have formerly offered up human sacrifices to their Gods, but now instead they sacrifice an image of straw.

ROSCOE AND FOURNIER

GARAGEMEN

SKY CHIEF AUTO SERVICE

Phone 122 Nelson, B.C.

SILVER KING TRANSFER

GENERAL HAULING

Owned and Operated by an Ex-Serviceman

Phone 606-R2

STAN BACHYNSKI

RADIATOR REPAIRS

Cleaned and Recored

JIM'S RADIATOR SHOP

301 Ward St. Phone 68

TO STAGE "OVERALL PARADE"

VANCOUVER, May 27 (CP) — Members of the Housewives' Consumers' League here said today they would don overalls and stage an "overall parade" next Saturday in continuance of the League-sponsored buyers' strike in protest against rising prices. They also reported a petition had been forwarded to the Federal Government urging the release of materials for babies' diapers.

Want British Civil Service Code Relaxed

By JAMES McCOOK

Canadian Press Staff Writer

LONDON, May 27 (CP) — The tradition-laden British Civil Service is restless under the code which bars its members from participation in major elections, but few except it will soon enjoy liberties as wide as those granted under recent Saskatchewan legislation.

With nearly 750,000 civil servants concerned, discussions have opened seeking greater freedom in political activities. But 30 days' leave for civil servants to fight elections—possibly as opponents to the ministers in charge of their departments—seems a long way off to Government employees here although it may be permitted in Saskatchewan.

MUST RESIGN FIRST

If a British civil servant decides to run for any senior parliamentary office, such as the House of Commons, he must resign before, not after, his campaign begins.

Civil servants are active in municipal politics, but they walk cautiously. A postman, for instance, may find no barrier placed in his way when he has ambitions to be an alderman; but an administrative assistant to the postmaster-general, in a position to embarrass his superior through stirring up local postal issues, might find that tradition and official scowls forced him to choose between his office and political aspirations.

WANT CODE RELAXED

A. J. Broom, General Secretary of the Society of Civil Servants, said the feeling among many civil servants was that some parts of the present code might be relaxed without embarrassment to Government or damage to the service. Although a civil servant did not carry his politics into his work he could not be divorced entirely from politics or political opinions in which he was interested.

The Labor administration proceeds carefully in civil service matters, aware of an under-current of public criticism about increases in the number of Government employees which will be inevitable as the nationalization program proceeds.

BEHIND THE SCENES

Apart from those who think civil servants should have more political freedom there is a formidable group within the service which upholds the published viewpoint of Sir John Moylan, former Home Office Assistant Under-Secretary of State, that the civil service should serve behind the scenes.

"Fortunately it is only the political heads of departments that come and go with Governments. The civil service is permanent . . . Permanence gives continuity and stability . . . Civil servants know no politics and serve all Governments with equal loyalty."

GOLD FISH for your ponds

at

WALKDEN'S

Phone 1122 — 2042 Falls St.

Open Sundays

ELECTRIC LAUNDRY

Phone 1170 — 180 Baker St.

PHONE 258

SMITH ELECTRIC

645 BAKER ST.

Prompt — Dependable

PAINTING and paperhanging

ALL WORK GUARANTEED

MAX FALKNER

Phone 461R4

Record Crowd Enjoys S. Slocan Program

SOUTH SLOCAN, B. C., May 27—The traditional May 24 celebration at South Slocan drew a record crowd of holiday-makers to a program filled with keenly contested athletic events and novelty races.

The bingo stand, shooting gallery Aunt Sally and numerous other diversions provided entertainment and prizes for those who were not attracted by athletics, and three softball games provided a fitting climax to the day's sport.

Prize Winners were:

75 YARD DASH:

Boys 7 and under—1. J. Gohonny, 2. R. Cotton, 3. L. Popoff

Girls 7 and under—1. S. Sherbinen, 2. V. Walkley, 3. A. Niminikin

Boys 9 and under—1. F. Esovoloff, 2. L. Kootnikoff, 3. B. Tarassoff

Girls 9 and under—1. O. Soukeroff 2. O. Kodrin, 3. M. Abrossimoff

Boys 11 and under—1. P. Polonikoff, 2. S. Kinakin, 3. P. McIvor

Girls 11 and under—1. E. Reibin, 2. D. Lovett, 3. J. Simmonds

Boys 13 and under—1. C. Simmonds, 2. J. Kinakin

Girls 13 and under—1. J. Bland, 2. W. Markin

Boys 15 and under—1. J. Ostlin, 2. K. Loewen

Girls 15 and under—1. D. Kennedy 2. J. Bland, 3. D. Greavison

Married women's race—1. S. Hammond, 2. Mrs. Brown

Sack Race:

15 and under—1. K. Loewen, 2. A. Saviskoff

11 and under—J. Simmonds, 2. P. Martin

Three-legged-race:

11 and under—1. M. McFadden, J. Simmonds

2. B. Davis, C. Johnson

15 and under—Tied, M. Wood, J. Simmonds; and B. Davis, C. Johnson.

Ladies nail driving—1. Mrs. Smillie, 2. Mrs. W. W. Konkin

Wheelbarrow race — A. Saviskoff, C. Simmonds

Slow Bicycle Race—1. K. Loewen, 2. J. Bland

Relay open—C. Brown, A. Saviskoff, K. Loewen, J. Ostlin

Relay 11 and under—S .McIvor, R. Johnson, P. Zubkoff, C. Johnson

Relay 15 and under—J. Ostlin, A. Saviskoff, C. Bron, A. Dozzi

HIGH JUMP:

Boys 7 and under—1. J. Evin, 2. W. Rolikoff

Girls 7 and under—1. D. M. Trozzo, 2. V. Walkley

Boys 9 and under—1. A. Cheveldave, 2. A. Jakel

Girls 9 and under—1. B. McFadden, 2. O. Kodrin

Boys 11 and under—1. J. Ballantyne, 2. G. Johnson

Girls 11 and under—1. P. Martin, 2. N. Marshall, 3. R. Johnson

Boys 13 and under — 1. W. McIvor, 2. C. Simmonds, 3. J. Golik

Girls 13 and under—1. D. Greavison, 2. J. Bland

Boys 15 and under—1. Frank Swanson, 2. A. Saviskoff

Girls 15 and under—1. M. Wood, 2. D. Greavison

Boys Open—1. F. Swanson, 2. R. Bland

Girls Open—1. M. Wood, 2. L. Gilker

BROAD JUMP:

Boys 7 and under—1. J. Evin, 2. M. Bell

Girls 7 and under—1. B. Muir, 2. F. Huculac

Boys 9 and under—1. B. Perehudoff, 2. B. Evin

Girls 9 and under—1. O. Soukeroff, 2. E. Voykin

Boys 11 and under—1. B. Feredosoff, 2. P. Plotnikoff

Girls 11 and under—1. D. Lovell, 2. K. Kladikin

Boys 13 and under—1. P. Kinakin, 2. K. Faccinno

Girls 13 and under—1. D. Greavison, 2. J. Bland

Boys 15 and under—1. J. Ostlin, 2. A. Dozzi

Girls 15 and under—1. M. Woods, 2. L. Golik

Boys Open— 1. J. Ostlin, 2. M. Dunsmore

Girls Open—1. M. Woods, 2. W. Markin

The care of young woodcocks rests largely with the female. The young are able to fly when 14 or 15 days old.

Dave Wade

Men's Utility Cases

Just the thing for travelling

English Bill Folds

Ladies' Hand Bags

"Dawn Glo"

3-Ply Botany Wool

Men's and Boys'

Running Shoes

Ronson Lighters

Thoren's

Harmonicas

WADE RIGHT IN

THE NEW SUPREME

CHARM CURL COLD WAVE

$1.35 per kit

Home Permanent Kit

Do it at home in 2 or 3 hours.

Sold at your Rexal Store

City Drug Co.

Phone 34 Box 460

Juniors Trounce Morrison Nine

Driving no less than four opposing chuckers to the sidelines, the Fairview Athletic Club's Junior A's whipped Morrison's Junior Baseball team 15-3 in an exhibition game at the Civic Grounds Monday evening. A week ago the top Nelson Junior team had a tough time squeezing out a 13-11 win over the same Club.

Held scoreless and down three runs at the start of the fourth the F.A.C.'s drove Clark off the mound as they collected five hits for six runs. They added another two in the fifth off Grill, who came in to replace Clark. In the sixth Lang who went on the mound from first base went back again after hitting two successive batters and Cathcart finished out the inning with the winners coming through for their final seven runs.

The Morrison-and-Brown-coached Club scored two of their runs in the opening frame and the other one in the third. McNabb, chucking his second game in three days, threw smart ball allowing only four hits, walking two and hitting one batter while whiffing nine via the strikeout route.

Porteous and Red Koehle, paced the winners with three runs, Todd, McNabb and Hallbauer scored two runs each while Herb Pitts, Bob Koehle and Colman scored one run each. For the losers MacIntyre, Clark and Cathcart scored once each.

Batteries were

Morrison's Juniors—Clark, Grill, Lang, Cathcart, and Cathcart and Christenson.

Junior A's— McNabb and Bob Koehle.

Umpires were Bob Proulx and Bob MacDonald, scorer was Van Linden.

FIREWORKS

and the latest in Toys at

The Children's Shop

Furnaces and Air-Conditioning

LES BROWETT'S

TINSMITH AND SHEETMETAL SHOP

510 Kootenay St. Phone 1152

J. A. C. Laughton

Optometrist

Suite 205

MEDICAL ARTS BUILDING

RELIABLE SERVICE

At Reasonable Cost at the

SMEDLEY GARAGE CO.

Next to Post Office

PRESCRIPTIONS

You can depend upon our prescription department to use only the purest and freshest of drug supplies.

HOSPITAL AND SICK ROOM SUPPLIES

Bed pans, hot water bottles and attachments, ear syringe, atomizers, douches, clinical thermometers, feeding tubes and cups and a complete line of trusses and belts, gauze, bandage, adhesive tape, band-aids, surgical dressings.

FLEURY'S

PRESCRIPTION PHARMACY

PHONE 25

Summer Underwear

Keep cool this summer in shirts and shorts. Jockey and broadcloth styles.

Jockeys

$1.00—$1.25

Broadcloth

$1.10—$1.75

Shirts—95¢

Emorys Ltd.

The Man's Store

Zenkeys Bow To Lumbermen

CRANBROOK, B. C., May 27—Six good sixth-inning hits by Lumbermen broke a 9-9 tie with Zenkeys tonight for a 14-9 win and a strangle hold on second place in the City League. Zenkeys got four homers up to the sixth inning and fielded smartly.

LINEUPS:

Zenkeys — Whitehead, Malcolm, Atkinson, Bob Bell, Art Tank, Choplan, Joe Choplan, Eberle, Slobodian.

Lumbermen—Brown, J. Downie, Vince Downey, Charley Bell, Bach, Harrison, Young, Pakenham, Erickson.

EXPERT DYERS

Wilton's Cleaners

534 Josephine St.

We do dry cleaning, pressing and alterations.

"ELLISON'S BEST" FLOUR

For All Your Baking Needs

Guaranteed to Satisfy

Your Grocer Has It

THOMPSON FUNERAL HOME

AMBULANCE SERVICE

"Distinctive Funeral Service"

515 Kootenay St. Phone 3

Occidental Hospital Plan takes the shock out of hospital bills

Phone 980,

STUART AGENCIES

577 Baker St., Nelson, B.C.

MOVING SERVICE

Phone 889

TOWLER

Fuel & Transfer

City of Nelson

Notice is hereby given that all persons owning or harbouring an unlicensed dog must take out a license on or before May 31st, 1947, or render themselves liable to the penalty provided in the Dog Tax By-Law.

By Order

CITY CLERK.