Nelson Daily News

VOLUME [illegible] FIVE CENTS PER COPY — NELSON, BRITISH COLUMBIA, CANADA—THURSDAY MORNING, OCT. 25, 1945 — NUMBER 160

PROVINCIAL LIBRARY VICTORIA

1205

B.C. Votes Today in 3rd Fall Election.—Page 8.

"Canadian Army to Take Over Alaska Highway".—Page 9.

Britain Blessed by Bountiful Harvest.—Page 9.

SECURITY BODY BECOMES FACT

Invites Observers to Indies . . .

No Power Can Stop Independence Movement—Soekarno

By RALPH MORTON

BATAVIA, Java, Oct. 24 (AP)—President Soekarno of the "Indonesian Republic" declared today that "no power on earth" can stop the independence movement in the Dutch East Indies, and said he would invite committees from the British House of Commons and the United States Congress to visit Indonesia to see "the true situation."

He promised an "open door policy as far as foreign investors are concerned," adding:

"We don't want to throw the Dutch into the sea. They can maintain their financial holdings here. These things can be arranged by a treaty with the Dutch."

BOUGHT TO PREVENT VIOLENCE

Soekarno in an interview declared: "Every Indonesian understands why I collaborated with the Japanese. The Japanese tried to use the Indonesians for their own purposes and let us prepare for independence under false promises. But we turned the tables on them. We prepared for the hou rof liberty and then took the matter into our own hands. And no power on earth can take it away from us."

Soekarno said he had spent the last two weeks in Western Java attempting to prevent his people from resorting to violence. He had "great difficulty," he added, trying to restrain "the extremist leaders."

Asked what was the strength of his Republican movement and what percentage of Indonesians desired independence, he replied:

"It is not for me to say because I would be accused of making propaganda. I am quite content for impartial observers to come here and see for themselves."

SERVICES RUNNING SMOOTHLY

Soekarno said his administration was in complete control of public services in the East Indies and added that the services were running smoothly, "to the wonderment of Dutch colonizers and despite chaotic conditions generally."

He accused the Dutch of flooding the country with newly-made Japanese guilders to add to the problem of inflation, but declared his Government would take quick action on the monetary situation.

STEP UP RECORD PACE IN LOAN SALES

$162,660,850 Goes Into 9th Victory Bonds in Two Days

OTTAWA, Oct. 24 (CP) — Answering the call to meet the Dominion's financial needs for the transition to a peacetime economy, Canadians have supported the Ninth Victory Loan to the tune of $162,660,850 in the first two days of the drive and are maintaining the record pace, the National War Finance Committee said tonight.

Canvassers on the first day of the three-week drive Monday found subscribers for $75,006,450, but Tuesday was even better, with $85,177,900 signed up by returning servicemen, civilians, farmers, office workers and business corporations and executives.

This two-loans-in-one effort for a minimum of $1,500,000,000—Canada's biggest to date—was well ahead of the Eighth Loan campaign last Spring at the two-day mark. The $162,660,850 total compared with $142,851,750 at the corresponding point in the Eighth drive, while Tuesday's total of $85,177,900 was well above the $75,006,450 signed up on the second day last time.

Leading the parade of large bond buyers was Canada Life Assurance Company, Toronto, with a purchase of $15,000,000. Other business investing included Hudson's Bay Company, Winnipeg, $1,000,000, and Safeway Stores, Ltd., Winnipeg, and branches, $750,000.

AIR FORCE OVER TOP

First of the Armed Services to top its objective was the Royal Canadian Air Force whose $8,463,550 sales for the first two days represented 130 per cent of its quota. No. 1 Air Command at Trenton doubled its quota, with $3,394,050 worth of bonds sold, followed by No. 2, Winnipeg, with $1,455,300, or 156 per cent; Easter, Halifax, with $1,100,000, or 122 per cent; overseas units with $1,550,300, or 97 per cent; Western, Vancouver, with $717,600, or 90 per cent; Northwestern, Edmonton, with $100,600, or 84 per cent.

First of the West Coast Armed Forces to exceed its target was the Navy's Pacific Command with $395,800, representing 144 per cent. Still higher was the Atlantic *Command with $1,509,650 or 151* per cent.

Hollywood Strike to End Today

NEW YORK, Oct. 24 (CP) — Peace will come to Hollywood's embattled movie lots tomorrow following decision of union men late today to call off the 33-week motion picture strike.

An industry-labor conference in Cincinnati reached an agreement after meetings between William Green, President of the American Federation of Labor, Eric Johnston, head of the Motion Picture *Producers Association, and Don*ald M. Nelson, representing independent picture producers.

Mr. Green announced at the conclusion of the four-hour session that the A.F.L.'s executive council had directed "all striking employees to return to work immediately." These have been estimated to number between 3,000 and 7,000.

ARREST 600-700

Termination of the strike was ordered as Hollywood police arrested between 600 and 700 persons in mass roundups of pickets and strike sympathizers at the Paramount and R.K.O. studios.

Elsewhere in the United States, General Motors and the United Automobile Workers (C.I.O.) continued wage talks while G-M employees voted on whether to strike. Chrysler workers will vote tomorrow.

In Philadelphia, SKF Industries, Inc., sued the United Steel Workers for $2,000,000 damages because of mass picketing.

In Chicago, American Air Lines flights were suspended because of a walkout in sympathy with New York employees of the lines.

All told, the number of persons directly or indirectly involved in the labor disputes remained at about the same level as on Tuesday—225,000.

POINTERS FOR TODAY'S POLLING

Polls open at 8 a.m. and close at 8 p.m., Pacific Standard Time.

Active Service electors may vote at any polling place in Province.

Absentee voting in effect for voters away from polling district of their domicile.

Voting in larger centres in this immediate district will be at the following locations:

Nelson—All polls in Eagle Hall.

Creston — All polls in United Church.

Castlegar—Community Hall.

Trail, West of Columbia River—All polls in Armories.

East Trail—United Church.

Tadanac—Community Hall.

Annable-Warfield—School.

Rossland—All polls in Armories.

A list of all polling places for Nelson-Creston Electoral District appears on page 8.

29 NATIONS RATIFY WORLD CHARTER

"Memorable Day for Peace-Loving Peoples of All Nations"

Canada in Process of Acceptance

WASHINGTON, Oct. 24 (AP) — The United Nations World Security Organization became a fact today when State Secretary Byrnes signed a protocol of deposit of ratifications.

The signing followed the deposit of ratification documents earlier in the day by Poland, the Ukrainian and White Russian Republics, and the Soviet Union.

These four documents brought the total of nations completing action on the charter to the required 29.

Canada has not yet completed formal ratification of the charter although the measure already has been approved by unanimous vote of the House of Commons. Remaining legislative steps are expected shortly.

In a short statement, Mr. Byrnes said:

"The United Nations Charter is now a part of the law of nations.

"This is a memorable day for the peace-loving peoples of all nations."

He pledged that the United States "will do our utmost" in conjunction with the other United Nations to preserve world peace.

N. S. SERVICE VOTE PARALLELS CIVILIAN TREND

HALIFAX, Oct. 24 (CP)—Returning Officers were collecting the votes from scattered polls tonight in the wake of yesterday's Nova Scotia election in which Premier Angus L. Macdonald's Liberal Government swept to a shattering victory, but it was only for the records since none of the results could be affected.

The Liberals won 28 of the Legislature's 30 seats, taking the lead from the start and leaving no doubt about the final result. The C.C.F. retained two of the three seats they held in the last House, but the Progressive Conservatives—official Opposition with four members at dissolution—were swept into the discard, failing to win a single seat.

There was no change in the standings following compilation today of the vote of servicemen stationed in the province but away from their home constituencies. In fact, the votes of 2023 servicemen in most cases closely followed the civilian trend.

Liberals polled 975 service votes, Progressive Conservatives 600, C.C.F. 441 and other parties seven.

KING HONORED AT CABINET DINNER

LONDON, Oct. 24 (CP Cable)—Prime Minister Mackenzie King was guest of honor tonight at a private dinner tendered by Prime Minister Attlee and his Cabinet at the House of Commons.

The dinner was held in the flower-decked dining room, with Mr. Attlee presiding.

Mr. King accompanied by Norman Roebrtson, Under-Secretary of man Robertson. Under-Secretary of the dinner in a hired automobile, entering the members' yard preserved for the use of Members of Parliament and distinguished guests.

The dinner afforded the Canadian Prime Minister an opportunity to continue the informal conversations with British leaders which constitue the main purpose of his trip to Europe.

SPECIAL STEPS TO CURB CRIME WAVE

VANCOUVER, Oct. 24 (CP) — Special police measures to check a speading holdup epidemic have been put into effect in Vancouver, Walter Mulligan, Superintendent of the Criminal Investigation Branch, disclosed tonight.

The announcement followed a meeting earlier at which plans were laid to attack the rising tide or armed holdups in the city.

Seven armed robberies have *been staged in Vancouver within* the last ten days.

Chief Justice W. B. Farris of the British Columbia Supreme Court announced today that he will issue a statement tomorrow on plans that might curb the current crime wave.

Superintendent Mulligan issued a new appeal to war veterans to register souvenir firearms as soon as possible in an effort to help police curb their use by criminals. He pointed out that the weapons *were being stolen regularly.*

"There is no question of confiscating souvenir guns," the Superintendent said. "It is just a matter of getting them registered."

3 Killed, Mines Wash Ashore in Gale, Britain

LONDON, Oct. 24 (AP)—Mountainous seas and 100-mile-an-hour gales washed deadly stray mines ashore over a 75-mile stretch of seafront and flooded holiday towns today in Britain's worst storm in 20 years.

Four mines exploded under the cliffs of the Isle of Wight, shattering nearby windows, and another live mine was hurled ashore onto a coastal road near, Brighton. Authorities closed the road. The town of Abbotsbury in Dorsetshire was shaken by a mine explosion.

At least three persons were killed as the storm, already raging into its second night, spread new ruin along the battered South coast. Weathermen forecast another 24 hours of the gales which have paralyzed English Channel shipping.

14 Hours for First Commercial Flight to England

HURN AIRFIELD, England, Oct. 24 (CP) — The American Airlines flagship "London" today completed its first commercial flight from the United States. Elapsed time on the inaugural trip from Boston was 18 hours and 20 minutes. Flying time for the trip was 14 hours and five minutes.

The plane was expected to make similar speed on its return to the United States.

Among those completing the trip to Britain was D. E. Burritt, Superintendent of the New York Bureau of The Canadian Press.

NOV. 10, 15 YULE OVERSEAS MAIL DEADLINES

OTTAWA, Oct. 24 (CP)—The Post Office Department in an announcement tonight set Nov. 10 as the deadline for Christmas mail from Canada to Continental points and Nov. 15 as the deadline for such mail to the United Kingdom.

Christmas mail from Canada which has to travel farther should be mailed even earlier than those dates.

The Department included a reminder that mailing of matches, safety matches, lighter fluid or any other inflammable substance is prohibited by law and added that such items as fresh fruits and other perishables are not suitable for mailing.

Orr May Be F.A.O. Head

QUEBEC, Oct. 24 (CP) — Election of a Director General and appointment of an Executive Committee of from nine to 15 members was occupying the Steering Committee of the United Nations Food and Agricultural Organization Conference today.

It is expected that the nominations will be received and dealt with at a plenary session Friday.

Among those prominently mentioned for the top job in the new organization, even if only for the early stages of the work, the most likely candidate today seemed to be Sir John Orr, Scottish farmer and Parliamentary Adviser to the United Kingdom delegation.

GOOD PROGRESS

L. B. Pearson, Canadian Ambassador to Washington and Conference Chairman, told a news conference today the proceeedings were making greater progress than had been anticipated, it was expected to complete adoption of reports from ten committees which are writing the F.A.O. program, in one or two plenary sessions, to wind up the conference Nov. 1.

Mr. Pearson said he did not know what was holding up the application of Soviet Russia for full membership. He still expected that the delegation from Russia would sign the constitution before the conference ends.

TO STUDY TREATMENT OF INDIANS

OTTAWA, Oct. 24 (CP)—A Royal Commission or a committee of the House of Commons will be established to study the treatment of Indians in Canada and will consider such questions as the advisability of paying old age pensions to Indians, Resources Minister Glen told the Commons today.

Mr. Glen said it was hoped a revision of the Indian Affairs Act would be made next session, but the Government had not yet decided whether a Royal Commission or a House Committee would be set up to review the treatment of Indians and suggest what changes should be made.

He spoke on a resolution, sponsored by Lt.-Col. D. S. Harkness (PC-Calgary East), urging that the Government consider the payment of old age pensions to Indians. Support for the resolution came from all parties in the House and from representatives of various parts of the country.

The Government's rehabilitation program, now under review, contained provisions for an appropriation exceeding $12,000,000. This money when voted by Parliament would be used for the construction of Indian hospitals, improved and up-to-date Indian day schools, nursing stations, buildings for the storage of relief and medical supplies, and administration buildings necessary for housing members of the government field station.

Included in the sum was $2,500,000 for the construction and repair of Indian homes.

He said the average monthly payment for aged unemployed and incapacitated Indians amount to about $14.50 This was the cost of food, clothing, medical supplies and other articles provided.

As far as was humanly possible no Indian would be allowed to suffer for lack of food or clothing or other needs.

Rev. J. H. Matthews (CCF-Kootenay West), for many years a missionary among the West Coast Indians, said no one in Canada had a greater need in old age—a need that should be satisfied by the Government—than Indians in the Dominion.

Charges British Dominate U.N.R.R.A.

NEW YORK, Oct. 24 (AP)—John Beecher, former United Nations Relief and Rehabilitation Administration official in Stuttgart, Germany, said today he and six members of his displaced persons team there were relieved of duty Aug. 30 by a British superior "without hearing, charges or investigation."

He ascribed his removal to what he termed his refusal to let the UNRRA operations be used "as an instrument of British foreign policy."

"We found," Beecher said in an oral statement, "that UNRRA was largely controlled by British Tories of the most unregenerate stamp." He said A. T. Bernet-Ficklin, the area field supervisor, was responsible for his removal and described him as "a British Foreign Office employee for 20 years."

UNRRA Headquarters in Washington, however, denied categorically that the British "or any one other member government" dominated UNRRA operations in Europe, and expressed surprise that Beecher had made the charge.

Roy F. Hendrickson, UNRRA Deputy Director General, said Beecher and his associates had never contended "in writing or orally" that they had been dismissed in the field "because of opposition to the policy of the British Government or of UNRRA.

CLAIMS WANTED SALUTE

"Their public statements," he said, "were the first notice we had that such beliefs were held by the employees under investigation."

Beecher said in his statement that the British officials in the UNRRA were "the old-school-tie type ,with large numbers of them drawn from the British army and colonial service pension lists."

"Although supposedly international civil servants," he added, "They went by former military titles and in some cases they even tried to make us salute them."

Mr. Hendrickson declared the charge made against the five was insubordination and that it included no political implications.

Morse Salisbury, UNRRA Public Relations Director, said the dismissal was made by an American UNRRA official Alex E. Squadrilli of Riverside, Calif.

Bracken Protests Conduct of Commons Business

OTTAWA, Oct. 24 (CP) — A protest against the way the business of the House of Commons is being conducted was registered today by John Bracken, Progressive Conservative Leader. He objected to delay in dealing with the war appropriation bill which has been before the House for some time.

Indian Language Heard in Commons

OTTAWA, Oct. 24 (CP)—A third language was spoken in the House of Commons today.

Members, accustomed to the use of two official languages, English and French, applauded when Bona Arsenault (L-Bonaventure) said a few words in the language of the Micmac Indian tribe.

He did so as he supported a resolution calling for payment of old age pensions to Indians.

MILLION AUSSIES IN FIGHTING SERVICES

NEW YORK, Oct. 24 (CP)—During six years of war, Australia, with a population of 7,300,000, provided almost 1,000,000 men for the fighting forces and two out of every three men between the ages of 18 and 40 served with one or other of the forces, the Australian News and information Bureau said today.

NO WORD TILL END OF PACKERS NEGOTIATIONS

WINNIPEG, Oct. 24 (CP) — No statement will be issued before the end of the closed conference between meat-packing union representatives and officials of Canada's three major meat packing companies, Mr. Justice S. E. Richards said tonight.

The first session of negotiations, attended by 28 representatives of the United Packinghouse Workers Union (C.I.O.) and 12 delegates from Burns and Company, Swift Canadian and Canada Packers, was held here today. Justice Richards, who is presiding, said "it was a very friendly discussion."

"THIS IS THE END OF WAR OR END OF MAN"

LONDON, Oct. 24 (CP Cable)—Professor Marcus Oliphant, distinguished British scientist, said tonight it was "nonsense" to suggest that there was any counter-weapon to the atom bomb.

Prof. Oliphant, leader of the group of British scientists who cooperated in production of the atom bomb, said:

"We shall enter any future war with the certainty that one single bomb will fall in or near London and London will cease to exist. This is the end of war or the end of man. We must give up ideas of national sovereignty and begin to think as citizens of the world."

8 Die in Tussle for Jap Weapons, China

PEIPING, China, Oct. 24 (AP)—An unauthorized scramble for Japanese weapons and military supplies Sunday resulted in a fight between Korean and Chinese troops in which eight were killed and a number wounded.

The fighting broke out when troops of the puppet 12th Army under General Kao attempted to disarm Korean "Restoration Army" units outside the city gates. The Koreans refused to give up the arms acquired from Japanese and Kao's men opened fire, killing five and wounding several more.

Three Chinese soldiers were killed and a number wounded before the Koreans surrendered.

YANK GUARDS SHOOTING TOO STRAIGHT

BERLIN, Oct. 24 (AP)—Because of the number of Russians killed recently in the United States zone of occupation, American sentries have been ordered to shoot only in self defence.

"Our guards have just been shooting too straight for vital spots," Col. Reuben H. Tucker, Commander of the 504th Parachute Infantry said today.

The shootings have occurred chiefly around railroad stations near the borders of the Russian zone.

"Concept of Right and Wrong Cause of Wars" . . .

Chisholm Morality Talk Reaps Wave of Criticism

TORONTO, Oct. 24 (CP)—A Canadian Major-General made a speech—an unusual one—in Washington, and was the target today of critical comment from a number of leading figures in Canadian religious and educational life.

Maj.-Gen. Brock Chishold, delivering the annual lecture of the William Alanson White Psychiatric Foundation last night, was quoted as saying that morality—the concept of right and wrong—was an underlying cause of wars and human unhappiness.

"For many generations we have bowed our necks to the yoke of the conviction of sin," said the 49-year-old General, Toronto psychiatrist before the war and member of a prominent Oakville, Ont., family.

"We have swallowed all manner of poisonous certainties fed us by our parents, our Sunday and day school teachers, our politicians, our priests, our newspapers and others with a vested interest in controlling us."

BRINGS UP THOUGHTS OF NAZIISM

He called for a type of education to eradicate the concept and substitute "intelligent and rationing thinking."

Rabbi Abraham Feinberg of Toronto Holy Blossom Temple was perhaps the most critical but he tempered his criticism with an admission "such frank and candid statements as these are essential to a thorough and effective study of our civilization."

The Rabbi said the speech "sounds very much like an eloquent, streamlined 1945 version of the Nietzschean point of view which was the basis of the Nazi philosophy.

"Following Nietzche's idea of the superman who was beyond good and evil, the Nazis sought to create a race of supermen which would be too powerful, too arrogant, and too scientific to be bothered about morality. The end result was the horror of the concentration camps at Buchenwald and Belsen."

Archbishop Owen said of the lecture that "when I hear statements like those . . . . I think of internment camps and the other atrocities of which human nature is guilty from time to time."

Gen. Chisholm's outline, he said, "does not come anywhere near my conception of morality."

Rev. T. P. McLaughlin, Superior of St. Michael's College here, said he could find no basis of agreement with the General who was "dealing with the greatest problem of all, and one which requires much study."

Gen. Chisholm, appointed Deputy Minister a year ago, formerly was Director General of Medical Services for the Canadian Army. He instituted the use of the Pulhems system in the examination of recruits.

Back in February of 1944 Gen. Chisholm told a Toronto service club luncheon that soldiers home on weekend leaves frequently had weeks of training undone by their families and that "the influence of mothers on Canadian soldiers has to be weakened."

A few days later in the House of Commons a statement by the General was read in which he said, in effect, he meant no slur on the women of Canada generally.

QUICKIES . . . By Ken Reynolds

"Perhaps you could'a done better if you'd used a Daily News Want Ad!"

CANADA IN STEP WITH THE AIR AGE

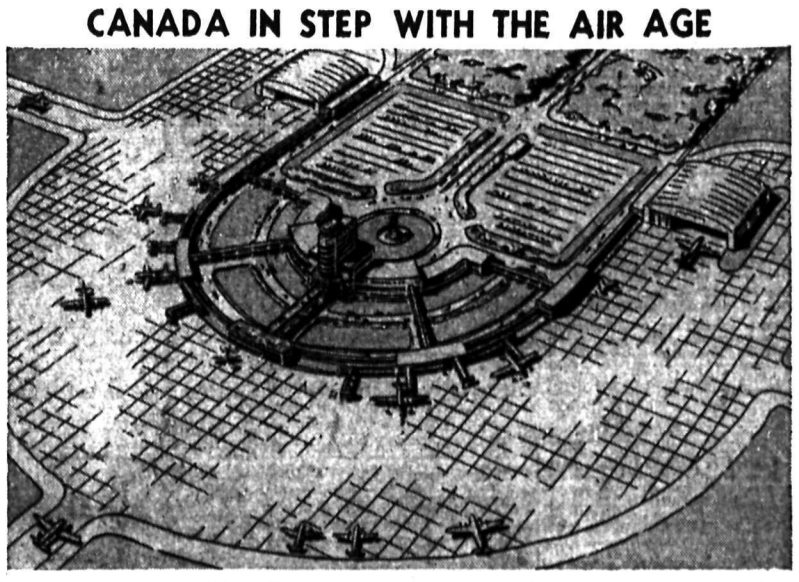

Possible design upon which airport terminals in Canada may be built in the future was revealed by D. R. MacLaren, superintendent of passenger service and chairman of *Trans-Canada Air Lines'* airport facilities committee, with the production of the above pictorial sketch illustrating the decentralized dock unit system for a modern airport terminal.

Aircraft maneuvering and loading apron area, which forms part of the dock unit system, is shown in sufficient width to allow enough space for giant planes to move to and from their berths. Hangars are seen flanking the terminal area, but well isolated from the maneuvering and loading area.

The space in the terminal area at the rear of the central building structure is shown to be extensive, permitting expansion for car parking, development of an airport hotel, and amusement facilities.

Other buildings in the terminal area provide space for such activities as the handling of passengers, baggage, freight mails, offices and other accommodation for airline officials, operations, plane crews, control services, etc. There are provisions also for garages, restaurants and employees' dining rooms.

With the large 40-passenger planes which Trans-Canada Air lines will use in the future and the equipment flown by airlines from other countries, an airport layout, such as shown above, will be necessary at the large Canadian air terminals.

Close B. C. Election Decisions May Be Delayed by Service Vote

VANCOUVER, Oct. 23 (CP)—The British Columbia general electons campaign ended tonight with candidates making their final appeals for endorsation tomorrow when voters select 48 members for the Provincial Legislature—Canada's third provincial general election in 11 days.

Premier John Hart, leader of the Coalition administration seeking another term, spoke in his home constituency of Victoria and Harold E. Winch, 38-year-old leader of the C.C.F. addressed a meeting in Vancouver East where he is a candidate for reelection.

SERVICE VOTE MAY DELAY DECISION

Where results are close the final count may not be known until mid-November because of the active service personnel ballots. Service personnel who vote for civilian candidates in their home constituencies have been divided into two categories.

Ballots of service personnel who registered for the vote will be announced Friday or Saturday. The votes of soldiers, sailors and airmen who did not register will be counted Nov. 15 or later.

Government officials declined to make any estimate of the service vote total but some unofficial sources have estimated aggregates as high as 60,000.

BOTH OPTIMISTIC

Attorney-General R. L. Maitland, Progressive Conservative leader in the province and Premier Hart's chief Lieutenant, wound up his campaign with the statement that "leadership like that of the C.C.F. would result inevitably in centralization of power over provincial affairs in Ottawa."

Mr. Maitland, expressing confidence in a Coalition victory, said he has been travelling "in an atmosphere of public victory."

C.C.F. Leader Winch said if his party makes the same percentage increase in its vote in this province tomorrow as it did in Nova Scotia yesterday, "there will be a C.C.F. Government in Victoria."

The Weather

Temperatures — Max. 43.8, Min. 33.9; Rain, .64 of inch.

Forecast—Kootenay: Cloudy and cool with intermittent rain, turning to snow at higher levels. Winds light.

Diamond Drill Cuts Fern Vein Past Fault, Proving Continuity, High Values; Coast Capital Backs Lakes

Harold Lakes, who has been conducting a diamond drilling program at the old Fern Mine, located 15 miles from Nelson on the North slope of Hall Creek, states that the Fern vein has been found on its extension beyond the fault that cut the ore bodies off on all levels during the early day operations.

The Fern Mine was first staked in 1897, a 10-stamp mill of 25 tons daily capacity was installed the same year. The property was sold shortly after for $60,000. The mine was worked until 1900 by these first operators, some dividends were declared from concentrates produced in the mill and from crude ore shipped direct to the Hall Mines Smelter at Nelson. Towards the end of 1900 the ore bodies were lost by faulting and the mine shut down for a few years.

Later the mine was worked at different periods by leasers who extracted considerable ore. The mill was eventually destroyed by fire and since then the mine has only been worked in a small way at intervals by leasers.

OLD THEORY DISPROVED

Some engineers held to the theory that the fault that cut the ore bodies off was pre-mineral, and therefore no vein extensions could be expected beyond the fault.

This theory became published, and has hung as a deterring factor in any development scheme. The theory now has been proven to be wrong, as the vein extension, appears to have the same characteristics as that of the old mine. Some very high gold values have been found on the surface, similar to the occurrence in the old Fern where isolated samples showing free gold went into high figures.

The diamond drilling program which has been done under the direction of Harold Lakes, and the preliminary development now under way is being financed jointly by the Premier Border Gold Mining Company and the Quatsino Copper-Gold Mines Ltd., of Vancouver.

TO DRIFT BELOW OUTCROP

The vein was first discovered by diamond drilling, which showed a horizontal offset by faulting of 200 feet. The vein was then projected to the surface and uncovered by trenching. The present plan is to drive a tunnel to test the vein at a depth that will hit the vein about 75 feet below its outcrop. Drifting into the hill will gain more depth.

TOAST and TEA

BY LYN MARIL

Books can build a bulwark against ugliness and disappointment, can help to blunt sharp hurt, says Margery Wilson in How to Live Beyond Your Means. The slings and arrows of outrageous fortune fall less harmfully into a mind cushioned with charming stories, lovable characters, and the richness of fine expression .... Following one subject down through history will tend to unify the whole thing for us. The story of art, for instance, enlivens the drier tale of man's development. One will remember that cavemen painted bison on the walls of caves twenty-five thousand years ago, whereas a date alone will slip. We will remember the traits of the de Medici family if we trace them through the years of the Renaissance as far West as the throne of France. We'll remember even more of their history when we recall that the money-lender's three balls is the coat of arms of that distinguished family, who, among other things, were the bankers of Florence.

GOODERHAM & WORTS Limited TORONTO, ONTARIO

Trail Workers Smash All Loan Records

TRAIL, B. C., Oct. 24—The employees of the Consolidated Mining and Smelting Co., broke all previous Victory Loan records for their internal canvass by subscribing $721,650 in two days of the Ninth Victory Loan drive. The total in the first two days exceeds by over $100,000 the entire employee subscription in the Eighth Victory Loan and represents 86.5 per cent of the $833,800 quota set for this drive.

Of the various units Trail city was far ahead of previous records with $138,900 subscribed in the general canvass. This was $60,000 better than the same time in the last loan. Other units were slow in reporting sales with no report at all from Greenwood-Boundary.

Reports from the various subunits showed Trail at $380,850; Rossland $88,700; Castlegar $13,500; Fruitvale $6900; Grand Forks $6550; for a grand total of $460,650. The District objective is $1,425,000.

Bonnington

BONNINGTON, B.C. — Mr. and Mrs. W. C. Motley were motorists to Trail visiting their son-in-law and daughter, Mr. and Mrs. Fred Buckley.

Mr. and Mrs. R. Jerome have their son and daughter-in-law, Mr. and Mrs. Thomas Jerome and family of Vancouver visiting them. Thomas Jerome was with the Seaforth Highlanders overseas and returned when they were given such a rousing reception in Vancouver, over two weeks ago.

Mrs. Earl Hooker and little daughter of Victoria have been the guests of Mr. and Mrs. E. J. McGregor for the past week.

MOTHER! RELIEVE YOUR CHILD'S CONSTIPATION

Without Nasty-Tasting Laxatives or Harsh Purgatives that Cramp

Children's Own Tablets, the new corrective made especially for needs of growing youngsters from 1 to 15 years are so pleasant to take—act so gently and normally without violent upsetting reactions, that even fussiest child won't object to their use. Get Children's Own Tablets today and help your child to constipation relief this modern, easy way. At druggists 25¢

THE SUPERIOR BATHROOM TISSUE

Your Grocer has it now.

SOVEREIGN

OLYMPENE THE ANTISEPTIC LINIMENT for CUTS, BURNS AND BRUISES

TRANSPORTATION—Passenger and Freight

Nelson - Trail
Rossland Freight

J. C. MUIR

Phones: Nelson 77; Rossland 171

Connections For:
SALMO — KASLO — CRESTON — NAKUSP

BRITAIN MUST BORROW 10 PER CENT OF DEBT

By TOM WILLIAMS

LONDON, Oct. 24 (AP) — Britain must borrow a sum almost equalling 10 per cent of her national debt if she is to meet the deficit the Labor Government predicts for the fiscal year beginning April 1, 1946.

With a national debt of £23,708,000,000 ($104,478,600,000) the United Kingdom must borrow another £2,300,000,000 to meet the deficit forecast by the Chancellor of the Exchequer, Hugh Dalton.

Expenditures for the next fiscal year Mr. Dalton estimated at £5,565,000,000 and revenues at £3,265,000,000.

A large part of the national debt is made up of obligations to be met on specific dates. A possibility that their cost to the Government may be reduced by refunding is seen, however, in Mr. Dalton's budget message to Parliament.

Britain financed a large part of her war costs by creating short-term bonds and floating debt.

Mr. Dalton presumably is considering refunding bonded indebtedness since he repeatedly has spoken of cheaper money in recent weeks.

B. C. at Top by Coalition, States Leary

NAKUSP, B.C., Oct. 24 — Speaking before a packed house here, C. S. Leary¼ Coalition candidate for Kaslo-Slocan, gave a complete outline of the party's policy.

Mr. Leary spent considerable time on the schools program.

He also gave a report on the financial position of the Province today as compared with the situation of a few years ago. "We have at this time," said Captain Leary, "the honorable position so difficult to attain in competition with the richer Provinces of the East, that is, that our credit rating is the highest of any Province in the Dominion." This, he said, had been brought about by the careful administration of affairs by the Coalition.

The proposed works program of the Government had received the same careful attention to detail as had the financial structure, and would mean a long employment period for the returning men, who would be saved the trouble of spending considerable time looking for a means of livelihood, he said.

University courses were now open to all and further advantageous legislation favoring service men and women was to be passed at the first sitting of the new Legislature.

FLAG NOT FIRST WITH C.C.F.

Alex Bedard, who spoke with Mr. Leary, devoted most of his time to the C.C.F. platform. Stating that he was a veteran of two wars, Mr. Bedard said he could not see that the Socialist policy had anything to offer the returning man or woman. Quoting remarks made by M. J. Coldwell, Harold Winch, and others, he said it was quite clear that the flag and Empire were not in the hearts of any man who supported the cause of "isms". Making reference to the Saskatchewan members, also the representative of West Kootenay, who were running around the country like wild migrating ducks as "megalomaniatical aspirants to power," he suggested they could do more good by living up to the trust placed in them by the electorate. Rather than trying to have the pleasant position of British Columbia turned into the turmoil existing in Saskatchewan.

With all their claimed grand accomplishments, Mr. Bedard said only one new non-competitive business had been started in Saskatchewan, and that was the Fur Marketing Board, which had cost the trapper some $16,000.

Ralph Islip was chairman.

Mrs. Bremner Heads New Pythian Past Chief Club, Salmo

SALMO, B. C.—Salmo Pythian Sisters of Twin Temple No. 33 organized a Past Chief's Club at the home of Mrs. Solveg Larson. Eight members joined. Mrs. H. Bremner was elected President and Mrs. Villa Gibbon Sec-Treasurer. It was decided by the members to meet once a month.

Refreshments were served by the hostess.

Women do you suffer SIMPLE ANEMIA Due to Lack of Iron in Blood?

You girls who suffer from simple anemia so you feel tired, weak, "dragged out"—this may be due to lack of iron in the blood—so start at once try Lydia E. Pinkham's Compound TABLETS with added iron. Pinkham's Tablets are one of the very best home ways to help build up red blood to give more strength and energy—in such cases.

Pinkham's Tablets are one of the best iron tonics you can buy!

Lydia E. Pinkham's Compound TABLETS WITH ADDED IRON

Kidney Acids Rob Your Rest

Many people never seem to get a good night's rest. They turn and toss—lie awake and count sheep. Often they blame it on "nerves" when it may be their kidneys. Healthy kidneys filter poisons from the blood. If they are faulty and fail, poisons stay in the system and sleeplessness, headache, backache often follow. If you don't sleep well, try Dodd's Kidney Pills—for half a century the favorite remedy. (63)

Dodd's Kidney Pills

Meeting Favors Principle of Trade Preference

By JAMES McCOOK

LONDON, Oct. 24 (CP Cable)—A conference of Chambers of Commerce of the British Empire today reported unanimously in favor of Imperial preference, declaring that the economic stability of one-quarter of the world's population was of vital interest to all.

The conference was attended by representatives of the United Kingdom, Canada, Australia, New Zealand, South Africa, Eire, India, Newfoundland, Southern Rhodesia, Northern Rhodesia, East and West Africa, Ceylon and the West Indies.

A statement drawn up by the conference was read at a press conference, presided over by Lord Balfour of Inchrye, newly-elected President of the Federation of C. of C. of the B. E., by D. P. Cruckshank of Ottawa, who said the five-man Canadian delegation he led to the Federation meeting fully approved of the principle of imperial preference in trade.

He said:

"Canada stands for freedom of enterprise on the broadest scale possible and consequently favors the progressive decrease and ultimate cessation of the bulk of government purchasing.

"Canada also recognizes the financial difficulties with which Britain is battling. We believe the solution of Britain's problems is to be found in the expansion of world trade and this can be brought about only by maintenance of multilateral trade arrangements.

"The Canadian delegation is firmly of the opinion that unless the world picture today is viewed in the broadest aspect, and countries plan for imports as well as exports and seek wide expansion of trade, it will not be possible for countries which have made the chief contributions toward our common war effort to carry the great burdens of debt incurred during the past six years."

NEWS OF THE DAY

Rates: 22c line, 27c line black face type, larger type rates on request. Minimum two lines. 10% discount for prompt payment.

Wanted—Apples. McDonald Jam Co.

Brier Pipe Tobacco ½ lb pkg. 96c at Valentines.

THE FAIRWAY MEAT PHONE 18 265.

Clan McLeary will meet tonight in the Legion at 8 p.m.

Park your carcass in one of our Parkas. — DAVE WADE.

House for sale. Close in. $3200. C. D. Blackwood Agency.

Reserve Nov. 12. Why? It's the Annual Gyro Hoe Down.

Childrens' fancy-dress party postponed. Watch for future date.

Cranberries are here! Buy today! Wright's Grocery, 104 Baker.

Playmor Saturday night. A smart place for your dancing pleasure.

SKILTON for Lauson engine repairs. Beatty Service, 301 Baker St.

Avoid the rush. Bring your skates for sharpening now. Sam Brown, 676 Baker St.

Best time to plant "Maglio" plum trees is now. C. Maglio, 620 Robson Street. Phone 841-L.

Pre-School Clinic for immunizing. Central School, Friday, 9:45 a.m., Mill Street door. Ph. 1111.

Hear "Clover Lane" (winner Western Canada's Dinah Shore Contest) appearing at the Playmor Tonight.

Enquire about a comprehensive personal liability insurance policy. Ron Somers' Agcy., 302 Baker, Ph. 1112.

All electors in City of Nelson including Fairview will vote in Eagle Hall, large room, Thurs. Oct. 25th, 8 a.m.-8 p.m.

Before buying insurance call Stuart Agencies for our rates. No obligation. Phone 980. 577 Baker St., Nelson.

Dance at Playmor Tonight with the Plainsmen, the sensational old time and modern jive orchestra from Vancouver.

Sewing machine repairs. We'll repair any make of sewing machine. Expert repairs. Singer Sewing Machine, 339 Baker.

Our Christmas Cards are now ready. Come in and make your choice early. Nelson Daily News, Christmas Card Dept.

Annual Meeting and Banquet of the Fairview Athletic Club will be held at the Club Cafe Thursday evening at 6:15 p.m. All players are urged to attend.

FRANK PUTNAM
COALITION COMMITTEE ROOMS
203 Medical Arts Building
Phone 1138

Remember tonight
Rossland Ramblers
For your
Dancing Pleasure
Eagle Hall

Extra gas— You now have it. Protect yourself against Law Suits and Collision, etc. We write Auto Insurance, and can save you money. Robertson Realty.

A complete stock of Aladdin coal-oil lamps. Table, hanging and bracket models. Mantles, chimneys, wicks, etc. For Aladdin lamps and supplies call at Hipperson's.

All sizes of loose leaf binders and ring books as well as refills for same. D. W. McDerby, "The Stationer & Typewriter Man" 652-654 Baker Street, Nelson, B.C.

All Junior and Commercial Hockey Players that borrowed senior hockey equipment from Civic Centre last season, kindly return to W. Kapak, 563 Ward. Particularly hockey pants.

HOLLAND BULBS ARE HERE AGAIN
For Indoor and Outdoor Planting
Hyacinths, Crocus, Snowdrop, Freesia, Scilla, Triumph Mendel and Early Flowering Tulips. Narcissus.
KOOTENAY FLOWER SHOP

TOO LATE TO CLASSIFY

HOUSEKEEPER REQUIRED BY first of month for 2 people, hours from 9 to 4. Apply 424 Second St. or phone Jack Morris, 664-R.

FOR SALE — COMFORTABLE coil-spring bed complete as new. ¾ size. Phone 294-L1.

Young People Learn of Silk, Fido, Pluto

A description of the silk industry in Japan, and three interesting films on television and FIDO and PLUTO were highlights of an enthusiastic Nelson Young People's Association meeting at Trinity United Church Hall Tuesday night. The meeting was greatly enlarged over the previous one, there being 43 present as compared with 24 two weeks ago. A large number of the new members were just returned from the armed forces.

Opening with a sing song led by President Don Brown, with Bob Emory at the piano, the session also had its devotional period, business meeting, and refreshments.

Miss Pauline Nancollis of Willow Point, who was born in Japan and lived there for a number of years before coming to Canada, described in entertaining fashion the silk industry of Japan. She told how eggs of the silk worm were "farmed out" to Japanese women who put them next to their bodies under their kimonos for warmth and incubation; how little girls from nine to 15 years of age were employed at 17 yen per day or about nine cents in Canadian currency, and were completely fed, clothed and schooled by the silk companies in exchange for their work; how the girls' fingers were bleanched dead white for about an inch from dipping the spools of silk in hot water; and how, in peace time, fast boats across the Pacific and special silk trains with complete right of way carried the silk to the New York and other United States markets. Japanese silk was superior to Chinese, she said. When the Japanese "incident" occurred, Japanese forced the Chinese farmers to destroy all their mulberry trees which were the main source of food for silk worms. It was her opinion, the speaker said, that the Japanese would be allowed to continue their silk trade in the post-war period.

The three films, shown by Allan Temple, Chairman of the Educational Committee, were hailed as "something we must have more of in the future". They showed first the development of television, and then FIDO and PLUTO, which stood for Fog Investigation Dispersal Operration, and Pipe Line Under the Ocean. FIDO was designed to disperse fog over landing fields in England so that bombers could make safe landings. PLUTO showed the laying of a vital oil supply pipe line under the English Channel to supply fighting Allied forces on the Continent.

In the devotional period led by Miss Marilyn Patmore, Chairman of the Devotional Committee, she told how in college a young man had received the spokes of religion but no hub. "Perhaps this Young People's Association will give us more of the hub of religion," she stated.

In the business session, Miss Betty Emory, Secretary, reported that Trinity United Church Board of Stewards had granted permission for use of Trinity Hall and had extended best wishes for the success of the N.Y.P.A.

Verdon Scott, Social Committee Chairman, reported that a skating party would be held early in November, and that a dance was planned to be held in the Armories, if they were available, shortly before Christmas.

A program of short educational talks, drama readings, musical appreciation discussions, and so on was outlined by Miss Nancollis, Chairman of the Christian Citizenship and Culture Committee.

At an Executive session last week, it was stressed that while meetings would be held at Trinity Hall, if it was available, the Association was definitely not confined to Trinity followers but that it was a non-denominational young peoples association for those who were free to attend—"anyone between 18 and 30, single or married". Trinity Hall would be used because it was central and offered good entertainment, heating and kitchen facilities.

Grand Relief FROM SNIFFLY, STUFFY, DISTRESS OF Head Colds!

DOUBLE-DUTY NOSE DROPS WORKS FAST RIGHT WHERE TROUBLE IS!

Instantly relief from head cold distress starts to come when you put a little Va-tro-nol in each nostril. Also—it helps prevent colds from developing if used in time! Try it! Works fine! You'll like it!

VICKS VA-TRO-NOL

Pick an All-Purpose

FUR COAT

We have a stock of fine smooth - textured English Coney (Dyed Rabbit) in black or brown. Sizes 14 to 20.

$129.50 to $189.50

One only sportish American Oppossum. Long-hair fur, box style. Size 18.

$139.50

"Golden Shuttle"

We have a nice stock of "Golden Shuttle"—a new soft spun rayon and wool material, light in quality and and comfortable to wear. Lovely bright shades, buttoned from throat to hem. Also some two-piece styles. Sizes 14 to 20. Priced at $10.95

Handbags — In all styles. Black and brown. Real leather. $7.95 to $16.95

Feathered Hats — Just the thing for Fall to brighten up your Fall outfit. $3.95 to $6.50

Kid Gloves — In black and navy. Smart styles. $3.50

FINK'S Ready To Wear

$47,900 Second-Day Loan Sales Boost District Total to $116,200

Nelson District 9th Victory Loan subscriptions reached a total of $116,200 Wednesday morning, when Tuesday's sales were tallied. This amount represented 11 per cent of the objective of $1,050,000. New sales totalled $47,900, compared to $68,300 on the first day.

City of Nelson sales were $41,550, sending the two-day score to $104,650, or 13 per cent of the City quota of $775,000. Nakusp reported $6350 in subscriptions for a new total of $7950 or 10.6 per cent of its quota of $74,000.

Slocan and Salmo did not report and Kaslo remained at $3600, figure reported Tuesday morning.

On the second day of the last Loan, Nelson reported sales of $66,050, Nakusp $4950 and Salmo $200 for a District day's total of $71,200. The District total for two days then stood at $267,300, a new campaign record that was effected by the opening day blitz staged in Nelson.

7 Receive Baronies

LONDON, Oct. 24 (CP) — Creation of seven new baronies, increasing the Labor Government's representation in the House of Lords where the Conservatives predominate, was announced tonight.

The announcement said the King had conferred the peerages on the advice of Prime Minister Attlee.

It added: "These creations are not made as political honors or rewards. They constitute a wholly exceptional measure of state policy designed to increase the representation of the Government in the House of Lords to an extent sufficient to insure that the business of the Upper House is conducted with proper dispatch and efficiency."

Receiving the baronies were:

Admiral Sir Edward Evans — "Evans of the Broke"—a title he earned in 1917 when his destroyer, the Broke, and the destroyer Swift defeated six German destroyers off Dover. During this war he was in charge of the civil defences of London.

George Muff, 68, son of a collier, who left school at the age of 10 to work in a woollen mill.

William Piercy, 59, a member of the London Stock Exchange.

R. Com Morrison, Labor Member of the House of Commons for Tottenham North.

Robert Samuel Theodore Chorley, Professor of Commercial and Industrial Law at London University.

Alexander Duplop Lindsay, Master of Balliol College at Oxford, and author of several books on democracy and economics.

Robert Alexander Palmer, General Secretary of the Cooperative Union.

2660 PERMITS FOR HOUSING UNITS ISSUED IN MONTH

OTTAWA, Oct. 24 (CP)—Value of building permits issued by municipalities which reported to the Dominion Bureau of Statistics reached a total of $17,518,312 in September, this year, a decline from the August figure of $23,203,244 but above the figure of $10,807,400 of September, 1944, the Bureau reported today.

Permits for new construction during September were issued to the value of $13,941,078 and additions, alterations and repairs, $3,577,234.

In the first nine months of the current year permits were granted to the value of $141,317,781, compared with $99,825,493 for the same period of 1944, an advance of 42 per cent.

New housing units represented in the building permits issued in September by the reporting municipalities numbered 2660, of which 2455 were new buildings and 205 were conversions. In September last year, 1822 permits were issued for housing units, including 1540 for the construction of new buildings and 282 for conversions.

Hockey Scores

Chicago 5, Boston 4.
Providence 2, Hershey 2.
Cleveland 2, Pittsburgh 7.

HELPS PREVENT PERSPIRATION SPOTS AND ODOR WITHOUT IRRITATING THE SKIN

ARRID gives you double protection. It protects you from perspiration odor, and helps protect your clothes from perspiration spots. Arrid is an odorless deodorant, with the fine texture of a beauty cream. It vanishes instantly—giving immediate results. With Arrid, you are absolutely safe—can enjoy yourself wherever you are—regardless of the weather. Protect your daintiness and charm with Arrid. Start using it today. It is very economical. 15¢, 39¢ and 59¢.

ARRID The Largest Selling Deodorant

"The Quality Coffee"

ROASTED IN THE WEST FOR WESTERN USERS

Rape-Slaying of 73-Year-Old Lady Is Mystery

MIDDLETOWN, O., Oct. 24 (AP).—The rape-slaying of 73-year-old Mrs. Fannie C. Conrad, a widow whose battered body was found yesterday in her ransacked home with a rag rug tightly drawn around the neck, was a mystery conronting Butler County authorities.

An autopsy performed last night, revealed the aged woman's death was due to a skull fracture. Coroner Edward Cook reported the woman had been severely beaten and raped.

Norway's Arch Traitor Dies

LONDON, Oct. 24 (CP).—The Norwegian Embassy in London said that Vidkun Quisling, Norway's arch traitor, was executed at 2:40 a.m. (7:40 p.m. Tuesday, C.S.T.) today.

The Embassy said the Royal Norwegian Ministry of Justice issued the following statement:

"The sentence of death passed on Vidkun Quisling on Oct. 13 by the Supreme Court in Oslo was carried out by shooting at 2:40 a.m., Norwegian time.

"The Supreme Court did not recommend a reprieve. Neither could the State Prosecutor.

QUISLING SENDS THE KING A LETTER

"Quisling sent the King a letter in which he pointed out he was innocent, but added he did not ask for a reprieve.

"Mrs. Quisling, however, requested a reprieve on behalf of her husband. In a Cabinet meeting yesterday, the King rejected Mrs. Quisling's petition for mercy and decided the sentence would be carried out.

"Quisling's relatives were notified of the execution at 9 a.m. this morning."

Quisling was sentenced to death for treason by a high court Sept. 10 and his sentence was confirmed Oct. 13 when his appeal was denied.

In the slightly more than five years he ruled Norway as Adolf Hitler's puppet, the name of Vidkun Lauritz Quisling became a synonym for traitor.

Strikes and sabotage marked his early rule, and his regime survived only by Nazi force of arms.

Born of peasant stock in the Southern province of Telemark July 18, 1887, Quisling became a brilliant student and entered the army, in which he won speedy advancement, serving as military attache at Petrograd and Helsinki in 1918-20. In 1922-23 he represented the International Russian Relief Organization in the Ukraine and Crimea, later working on Russian and Armenian relief problems.

LEFT RUSSIA IN 1930

He left Russia in 1930 and returned to Norway, where, having resigned from the Army in 1928 after a quarrel with the General Staff, he found himself forgotten.

In October, 1942, the exiled Norwegian Government in London sentenced him to death for his puppet role, but his doom actually was sealed with the collapse last Spring of his one support—German military might.

He drove with six associates to the Oslo Police Station in a bullet-proof limousine and surrendered May 9. Immediately he was arraigned on a charge of treason. Then, as he was later to do at his trial, he maintained that all he had done was for the good of Norway.

His three-week trial began Aug. 20 before a high court of three judges and four laymen.

FOUND HIM SANE

Experts examined him and found him sane.

The court decreed him guilty Sept. 10 and ordered his death before a firing squad. Allowed only to appeal his sentence, not the verdict, Quisling was granted unprecedented permission to appear before the Supreme Court personally to ask its leniency. His plea for mercy was unavailing, the highest tribunal confirming the death sentence Oct. 13.

By NED NORDNESS

OSLO, Oct. 24 (AP).—Vidkun Quisling, Norway's arch traitor, was executed by a firing squad before dawn today, paying the final price for dealing with an enemy his King and countrymen defied throughout the bitter years of the war.

The greatest secrecy surrounded the execution, a Foreign Affairs Office spokesman said.

Quisling was awakened in his cell and rushed quickly before the firing squad of 10 Norwegian Military Police. The only witnesses were an unidentified member of the State Prosecution, a clergyman and the officer who gave the order to fire.

The youths who formed the firing squad had been forced to flee the country during Quisling's puppet regime. Members of the squad had been on the alert for the last week for their task.

Quisling stumbled to his death through a murky, drizzling rain in the dismal execution square of the ancient Akershus Fortress. To the end he maintained that he was a patriot. He had sent a letter protesting his innocence to King Haakon.

The Government had not planned to announce the execution for three or four days to avoid publicity and public curiosity. However, one Oslo morning newspaper learned of Quisling's death in time to catch its last edition with a brief sentence that he was executed. The story brought forth a Justice Ministry communique some seven hours later.

The body presumably will be turned over to relatives for burial in Quisling's native province of Telemark. A Foreign Affairs spokesman intimated that his brain would be removed for study.

Anneaus Schjoedt, State Prosecutor, who presented the case against the pallid former puppet dictator, and Henrik Bergh, Quisling's defence lawyer, said they had not been notified in advance that Quisling was to be executed today.

LONDON (CP) — More and more British hairdressers are telling customers they must bring their own towels when they come for shampoos. They can't get the necessary clothing coupons to replace worn-out towels.

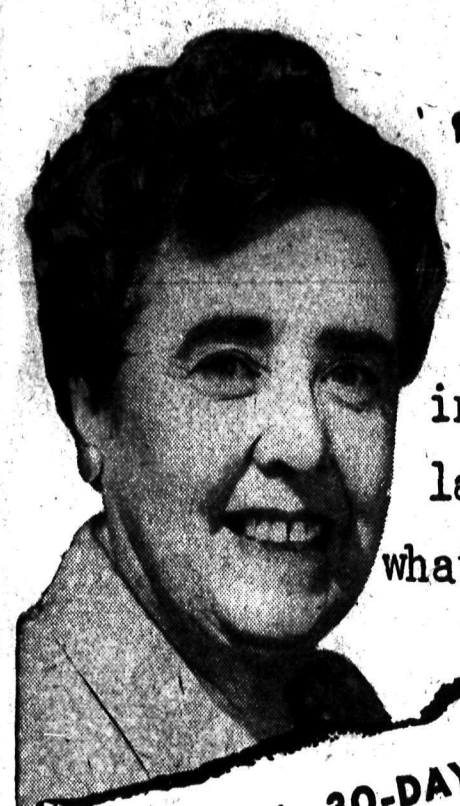

"I read an ad in the newspaper last May! Here's what it said..."

Make this 30-DAY TEST!

1. If you're really ill, see your doctor! But if you just feel dull and headachey all the time, it may be you're suffering from incomplete elimination. Especially if you're over 35! No need to let yourself feel worn out and logey. Take this simple precaution:

2. Start now to eat Kellogg's Bran Flakes every morning! You should find you don't *need* nasty doses or harsh cathartics. To keep fit the *natural* way get more "bulk" in your diet by eating Kellogg's Bran Flakes with Other Parts of Wheat every day. They are gently laxative, help keep food wastes moving promptly, and supply valuable minerals and proteins, too.

3. Thirty days should prove this pleasant way to keep fit—to have *extra* energy to do all the "after-work" things you've always longed to do. Just eat a big, delicious bowlful of crisp Kellogg's Bran Flakes *every* morning! You'll find Kellogg's so appetizing you'll want to keep right on enjoying them!

LOOK ON YOUR GROCER'S SHELVES for the name "Kellogg's" on the distinctive golden-yellow package—regular or economical family size. Made at London, Canada by the makers of Kellogg's Corn Flakes.

"I tried it! The first bowlful of Kellogg's Bran Flakes told me it would certainly be no chore to eat them every morning for a month. * They really tasted swell! Now I can say the "30-DAY TEST" worked for me. I feel like a million all the time!"

*In a recent independent survey among hundreds of housewives from coast to coast, "Kellogg's" were named the favourite Bran Flakes by three times as many as named any other.

Ask for the new, large, economy package!

The Bay

ALUMINUM KITCHENWARE

The modern, easy way to successful cooking. Light weight, durable and fast cooking...

Vegetable Pots

Practical size for cooking all vegetables. Each:

$1.65

Double Boilers

Deluxe heavy duty aluminum, expertly finished and highly polished. Black bakelite handles. Complete:

$3.25

Preserving Kettles

Large size kettle for all your preserving needs. Each:

$1.00

Saucepans

Two quart size with handy measuring chart on each side. Each:

39c

Frying Pans

Light weight and quick frying. Each:

$1.15

PHONES:

Ready-to-Wear	49
Hosiery	52
Drygoods	49
Groceries	193
Men's Wear	29

Hudson's Bay Company.
INCORPORATED 2ND MAY 1670.
NELSON, B.C.

STORE HOURS:
9 a.m.-5 p.m.
Mon.-Tues.-Thurs.-Fri.
Wednesday: 9 a.m.-12 noon
Saturday: 9 a.m.-8 p.m.

War Leaves Parisian Latin Quarter a Sad, Hungry Place

PARIS, Oct. 24 (CP) — The only free sights in Paris today are the usual guide-book places and—the women.

The returning pre-war inhabitant, taking a firm grip on his synthetic fruit-juice in the sidewalk Cafe de la Paix, sees some feminine transformations that really rate a mention.

Shoes, skirts, hair and hats have all gone up to the third floor.

Six-inch platform-soled shoes have given the girls a haughty new stature, and they swear the only reason they wear them is that being made of cork and wood they are off the ration. Incidentally, they are three times as expensive as the well-made leather jobs for which the girls need a coupon.

Skirts, according to cursory male observation, have been hitched at least two inches since last noted in peacetime. Shortage of cloth is the cause, said one informant.

Hair—well it seems you can do anything with your hair in Paris, provided the movement is skyward.

Hats are rarely worn, but are similarly mountainous and imaginative, with the built-up turban having a slight edge over all others.

STOCKINGS RARE

One piece of fashion intelligence picked up without going near the salons of "haute couture" concerns stockings. They are so rare that it is almost dangerous to possess them.

A British Embassy secretary who walked down the Champs Elysees in a pair of full-fashioneds got so many dark looks and whispers of "black market" and "ex-collaborationist" that she ran home and stripped them off.

Confirmation of this scarcity came at the "gala of galas" at the swank French officers' leave club. They announced that the first prize in a raffle would be a bottle of champagne. No applause. The second prize, a bottle of brandy. Mild enthusiasm. The third, a pair of nylon stockings. The audience fell apart.

ASTROLOGY

Today, more than ever, the thinking person is being guided by Astrology, the influences of the Stars. Vocational abilities, business changes, selling or buying of property, speculations or investments are all under favorable or adverse times in the Chart of the Individual. Have your Chart made by a Certified Astrologer and help yourself to attain greater future success. Write A. Frederick Jackson, Certified Astrologer and Member of the American Federation of Astrologers, Jackson Psychic School Inc., Room 5, 220 Bloor St., W., Toronto 5.

TRY SOYHART
The SOYBEAN MIRACLE
Recipe ON EACH LABEL

IN COOKIES
J. L. TRUMBULL LTD., Vancouver, B.C.

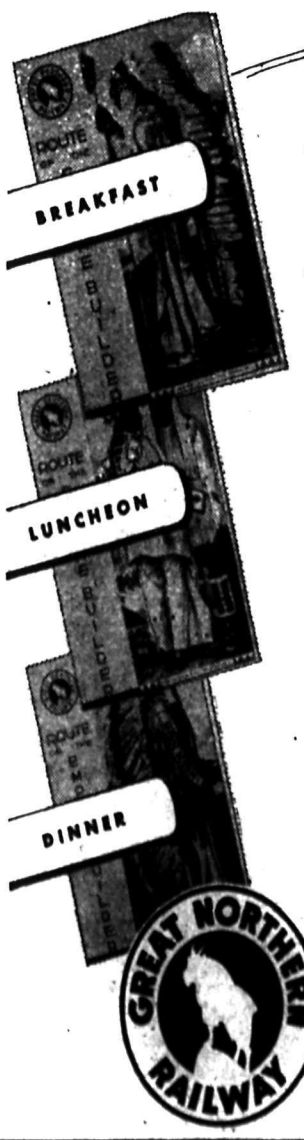

IT'S 3 A DAY again... ON THE EMPIRE BUILDER

Breakfast...
Luncheon...
Dinner...

Food rationing necessitated restriction of dining service on the Empire Builder to two meals daily for civilian patrons.

Easing of wartime controls have made possible resumption of three-times-a-day food service. Again on the menus are many Great Northern specialities long famous to regular patrons of the Empire Builder.

W. G. HAROLD,
City Freight and Passenger Agent
557 Ward Street, Phone 57
Nelson, B.C.

route of the EMPIRE BUILDER

Between: PORTLAND • TACOMA • SEATTLE • SPOKANE
MINNEAPOLIS • ST. PAUL • CHICAGO

Mrs. K. G. Kern Tells P.T.A. of Challenges Facing Parents Today; Education, Understanding Needed

"If we want a better world it is up to each one of us to go out and make it," Mrs. K. G. Kern told representatives of District Parent Teacher Associations, attending a one-day conference in Nelson, when they met in the Junior High school, Tuesday night.

Mrs. Kern, immediate Past-President of the B. C. Parent Teacher-Association was speaking on "Today's Challenge to Parents." One of the challenges that faced parents in the post-war world was the matter of Canadian Unity, she said.

There were two distinct races in this country and a dual language. "You can't legislate this situation out of existence," she told her audience of about 80. "There is only one solution, and that is education and understanding."

Another need was a greater appreciation of "our Canadian citizenship." That nothing more than an oath of allegiance was asked from newcomers was placing too small a value on Canadian citizenship.

"We have been apt to belittle things Canadian," she said, stressing the fact that people often said there was no Canadian art or literature. "Our highly trained young people have had to go South of the line for remuneration and appreciation of their skills. I think we should be proud to see they have recognition here."

NEED PATRIOTISM

She said that patriotism before the war became a little outmoded, and she thought it should be brought back along with more respect for older people and an appreciation of Canadian statesmen.

Derision of these people by school children she thought could be traced to the parents' attitude. She urged the parents to adopt a more positive attitude and substitute this for unthinking criticism.

There was an urgent need for responsible citizenship and she urged everyone to vote. "It is disquieting that the Canadian public is getting careless about voting, which is the only means of expressing desires and wills in a democracy."

P. T. A. people she said, had to be non-partisan, but they should be interested in a good government. Individual citizenship was necessary for world peace, she emphasized. "It is up to us to make peace work."

NEED BETTER HEALTH

Improvement of the nation's health was another subject that should be studied, and she said the P. T. A. should assist in moulding public opinion to ask for health insurance. Housing was a very serious problem. Many of the school buildings were obsolete and unsanitary.

"We should know what we want in a new school," she said, "and we should give our support to the School Boards who are asking for new schools. The curriculum taught in schools is our business too, and the educators are willing to listen to thoughtful suggestions from parents and pupils."

She felt that there should be more preparation for marriage taught in schools. Nursery schools would develop greatly in the next 10 years. She spoke of the disparity of education in the country. There were nine different levels, each province spending a different amount of money on education.

The P. T. A. should be interested in Federal aid to education, and teachers salaries should be raised. "They are some of the most important people and we are not paying them adequate salaries for their work."

More adult education was needed, and there was a need for tolerance in every section of the country.

"There are 60,000 in the P. T. A. and the Home School Federation in the Dominion of Canada. We could be like a rock which waves of prejudice and criticism could break on in vain."

She spoke of the need for fair play and justice, but she said, "we must not forget things as we did after the last war."

"There is a need for spiritual faith," she continued. "We have gained many material advantages, but we have lost our faith and idealism. We cannot have material security without spiritual security. There is a need for a spiritual awakening in the world. We have got to teach our young people to have faith."

"We have many grave problems in Canada, but none so serious that can't be solved by intelligence and goodwill. We are the logical group to undertake the building of a better world."

Mrs. Kern was thanked by Mrs. C. E. Bradshaw, President of the Nelson P. T. A.

CASTLEGAR

CASTLEGAR, B.C.—Mr. and Mrs. Miles Parker, Mel Armstrong, Mr. and Mrs. Henry Mayled and Mrs. E. Sumner of Kinnaird visited Castlegar.

Mrs. Dave Stewart Sr., visited in Trail.

Mr. and Mrs. Walter Popoff and two children visited in Trail.

First Shipment of Ashes From Japan to U. S. on Its Way

MANILA, Oct. 24 (AP).—Fourteen wooden boxes, some the size of orange crates, were stacked in the centre of the plane, lashed firmly against bumpy weather.

We 30 passengers, headed homeward, were aligned along the walls in bucket seats of the four-engined transport.

"I bet some of these passengers wouldn't be so comfortable if they knew what is in those boxes," said a crew member. "It's listed on the manifest—ashes of 1091 former prisoners of war."

The boxes, weighing from 15 to 85 pounds each, contained earthen jars. More than half of the 1091 were Americans; most of the remainder were Dutch. There were seven Italians and one Norwegian.

Lieut. Roy Carter, Port Huron, Mich., said:

"Most of them were fellows captured at the start of the war in the Philippines, East Indies and Malaya. Most of them died long ago.

"This is the first shipment of ashes from Japan to the United States. But it is just the beginning. All of these jars were on shelves in just one temple—Ju Gangi, at Osaka. There were others all over Japan."

Lieut. Carter said the Japanese cremated the bodies and kept the ashes in a temple where a Buddhist priest prayed over them daily.

The ashes of non-Americans will be kept in a cemetery at Manila until their governments claim them. Ashes of British prisoners remain in Japan at the request of Britain.

Up forward, men started stretching out in their seats and cocking their feet atop convenient boxes—some not realizing that the last traces of more than 1000 men were underfoot also going home.

BLACKWATER HEAD, Wexford, Eire (CP)—Three fishermen fought for more than an hour to catch a giant skate which threatened to capsize their boat. It was 11 feet long, more than nine feet between its "wing tips," and weighed 402 lbs.

In one area of Shensi Province in North China, primitive oil wells produce four or five barrels a day by pumps entirely hand operated.

Kaslo Recreation Views Four Months' Success; Rink Proposed

KASLO, B. C. — The faithful few and a large delegation representing Kaslo's youth braved the elements to attend the annual meeting of the Kaslo Recreation Association. The meeting was unanimous in its praise of the work done by President Charles Lind, and expressed its confidence in him by electing him to serve as President for another year.

Other officers elected were Neil Primrose, Vice-President; and an executive committee composed of Mack Murphy, Gus Carney, George Morton, Brian Thompson representing the High School, Mrs. H. L. Clark, the Juinor High, and Mrs. L. M. Allan, the elementary school. The Secretary-Treasurer is to be appointed by the Executive. B. Palmer will be asked to serve as auditor for the year.

The Executive report showed that the Association, after only four months of existnce, can show much in the way of achievement. Through its affiliate, the Senior Baseball Club, it sponsored enjoyable baseball games until the fire situation in the district made it impossible to secure any players. It was instrumental in securing a life guard at the beach for the Summer and itself sponsored swimming lessons under the direction of Mrs. Greenlaw as instructress.

Main energies of the Association have been bent towards securing a skating rink for this coming Winter, and a curling rink as soon as possible. The executive reported that it was quite confident that there would be a rink ready for use as soon as Jack Frost made his appearance.

Plans were made for sponsoring basketball and badminton clubs for boys and girls. Miss Jean Horner was delegated to meet with the senior badminton club to seek cooperation in the formation of a junior club. Brian Thompson will scout a hall for basketball.

Yes! Sweeter, tastier bread

with FLEISCHMANN'S

FRESH ACTIVE YEAST

● This *active* fresh yeast goes right to work, gives you *full value* because it's *full strength*. And bread made with Fleischmann's *active* fresh Yeast tastes sweeter, is lighter, more tender.

IF YOU BAKE AT HOME — Get Fleischmann's active fresh Yeast with the familiar yellow label — Canada's dependable yeast favorite for over three generations.

Always fresh—at your grocer's

MADE IN CANADA

CROSSROADS

Whatever Road They Choose . . We Owe Them Our Help!

THEY'RE AT THE CROSSROADS—back from the hardships of war—changed perhaps in their outlook. Not so much older, but wiser by far. What they look forward to in Canada is freedom and opportunity. For that's what they dreamed of as they were out there on the battlefield, or zoomed into the flak over the target, or took up battle stations when the sub pack threatened.

Now they're back to seek and find that opportunity—opportunity you can help give them. A chance to complete their education, to own their own farms, their own homes, to learn trades or go into their own businesses. To pick up the threads again and start anew on the road of life.

Yes, your purchases of VICTORY BONDS help provide that chance—for the 9th Victory Loan will be largely used to finance rehabilitation. So dig down deep this time and buy more Victory Bonds than ever. And you'll not only be helping to pay the debt we owe these men and women, but helping to assure your own future by your savings.

Remember, there will only be one Victory Loan in the next 12 months—so you can buy double the amount with the same deductions from your pay envelope, extended over 12 months.

9-18

Sign Your Name For Victory

Buy VICTORY BONDS

NATIONAL WAR FINANCE COMMITTEE

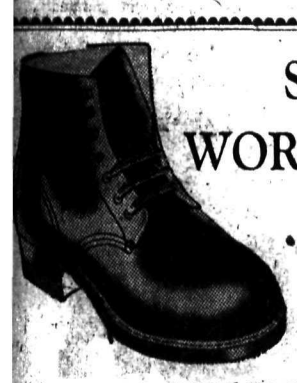

Sturdy
WORK BOOTS

Rugged enough to take a lot of wear and weather. Priced from:

$4.95 to $8.00

R. ANDREW & CO.

Leaders in Footfashion

MALCOLM'S FURS

Storage
Repairs — Alterations

59 Baker St. Phone 960

WATCH TOMORROW'S PAPER
for our
GROCERY SPECIALS
R. & R. GROCERY

FALL HATS
Priced at
$2.95 to $10.00
FASHION FIRST LTD.

Reliable Watch Repairing . . .
Consult—
H.H. Sutherland
491 BAKER ST

SPENCER SUPPORTS
For health garments and figure control, see
MRS. THEA A. GIBSON
110 Kerr Apts., Nelson.

MILK
Give the children lots of it.
Kootenay Valley Dairy

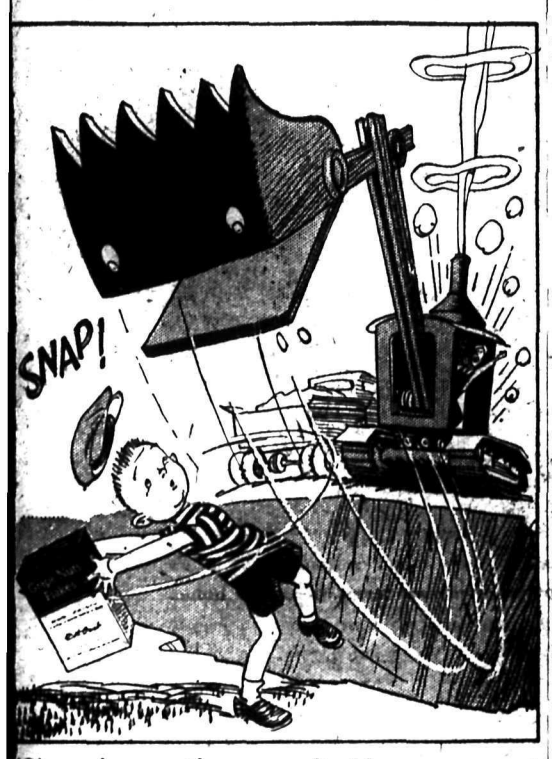

"G'wan home with your malty-rich, sweet-as-a-nut Grape-Nuts Flakes! You're holding up the job."

"But mister, can I help it if your kid shovel keeps snapping at these glorious, malty-rich, Grape-Nuts Flakes? It knows what's good!"

"You said it, kid—and it wants to dig into those carbohydrates for energy, proteins for muscle, phosphorus for teeth and bones, iron for the blood, and other food essentials in Grape-Nuts Flakes."

"Smart shovel! It probably knows that Grape-Nuts Flakes are made of two grains—wheat and malted barley specially blended, baked and toasted for double goodness and easy digestion."

"O.K., O.K.—I'll chuck the job and go get some Grape-Nuts Flakes now."

Teentown, New Curfew Law, P.T.A. Subjects

Mrs. A. Brett, Secretary of the Hospitality Committee of the Parent-Teacher Association, welcomed Mrs. K. G. Kern of Vancouver, Past President of the B.C. Parent-Teacher Federation, and delegates from Rossland, Fruitvale, Nakusp and New Denver to the evening meeting of the one-day conference of the district P.T.A., held here Tuesday.

As well as the talk by Mrs. Kern, and other business at the meeting a delightful musical program by Nelson pupils was held with songs by Miss Joan Hendricks and Alfred Anderson, accompanied by Mrs. T. J. S. Ferguson at the piano. Piano solos by Miss Beverly McCosham and Jack Glover, and violin solos by Bill de Ridder, accompanied by Miss Meg Gerrish, were also enjoyed.

J. A. Ballantyne said that he had received reports from students on their ideas of a proposed teentown in Nelson. He had also heard that one of these clubs for teen-agers had been successfully organized in Rossland. The members decided after some discussion to get a report of the activities of the Rossland club, to help in forming one in Nelson.

It was decided to send a letter to the City Council asking that they amend the by-law on the curfew to bring into effect a curfew starting at 9:45 p.m. and stopping at 6:00 a.m. Particular objection to newspaper deliveries by boys before 6 a.m. was registered by some members.

Mrs. R. W. Haggen, District Organizer of the Provincial Federation said there were seven P.T.A. organizations in the West Kootenay. One was the Blueberry P.T.A. which had seven members. She was pleased to see Nelson carrying on as a veteran organization.

A small gift was presented to Mrs. Kern by Mrs. J. McDonald. C. R. Mattice told of the West Kootenay Boundary Teachers Annual Convention to be held November 1, 2, and 3. There were two items, he said, to which the public would be invited. On Nov. 1, a meeting would be held at the Capitol Theatre at 8 p.m. when Dr. M. A. Cameron of University of B.C. would be speaking on "Financing Education."

The second meeting would be a panel discussion held on the afternoon of Nov. 2, at the Junior High School when juvenile delinquency was to be discussed.

Mrs. C. E. Bradshaw, President of the Nelson P.T.A., was in the Chair.

CRANBROOK HAS 3-INCH BLANKET OF SNOW

CRANBROOK, B.C. — The weather pulled a Sunday punch here at the weekend laying a three inch blanket of snow in this valley and a considerably heavier fall in surrounding hills and mountains, then capped it with clear weather and a temperature which fell to 15 degrees above zero.

To show it was just playing it produced a chinook wind Tuesday which wiped up most of the snow in the valley and immedate foothills and whipped most of the remaining leaves off the trees.

People here can take a hint, however, and many citizens who failed to observe Springtime warnings are lining up for coal deliveries as soon as shipments start to come in again from the Crow's Nest Pass and Southern Alberta.

Some of the world's purest crude oil comes from Tarakan, off the coast of Borneo.

NELSON SOCIAL

By MRS. M. J. VIGNEUX

Charge for engagement announcements on this page is $1.50

● Mrs. William Winstanley of Crescent Valley was in town yesterday to visit her husband who is a patient in the Kootenay Lake General Hospital.

● W. Young of Passmore was a recent visitor in town.

● Dr. W. R. Williamson of Vancouver, formerly of Trail, is visiting in Nelson with his uncle and aunt, Mr. and Mrs. Charles Kelman, also with friends in Trail.

● Ven. Archdeacon Fred H. Graham and Mrs. Graham have as guest their daughter, Mrs. J. H. S. Winter of Kimberley.

● Squadron Leader Carl Linden and Mrs. Linden, who have been at the Coast where the former has obtained his discharge, are city visitors.

● Mrs. Elsie Morgan has left for Calgary where she will attend the funeral of her father, G. H. Scott.

● Mr. and Mrs. W. C. Motley of Bonnington were city shoppers yesterday.

● Mrs. Willie Wilson of Edgewood is visiting a few days at the Balfour home of Mr. and Mrs. Charles F. McHardy.

● Bert McDonald of Balfour visited Nelson yesterday.

● Mr. and Mrs. Stanley Carpenter Victoria Street, have as guests Mr. and Mrs. McDonald and B. Carpenter of Vancouver.

● Lt.-Col. and Mrs. Philpot of Balfour were city shoppers Tuesday.

● Mrs. E. Y. Brake, Baker Street, has as guest for a few days Mrs. G. Smith of Cranbrook.

● Mr. and Mrs. Stanley Marshall of Bonnington were city visitors Tuesday.

● Mrs. J. Winkelaar, Fairview, leaves today to visit relatives in Penticton.

● Mrs. B. Balding of Blewett visited Nelson yesterday.

● Mrs. Olds, who spent several days in the city, plans to return to her home in Edgewood today.

● Mrs. N. C. Crowe of Crescent Valley spent yesterday in Nelson.

● Mr. and Mrs. Percy Coulter of Cranbrook, who visited Mrs. Coulter's mother, Mrs. E. Y. Brake, Baker Street, are completing their vacation in Calgary.

● Mrs. Shaw of Vegreville, Alta. who visited Mr. and Mrs. J. McLennan, Fairview, has returned.

● Mr. and Mrs. Julius Riesterer have returned from spending their honeymoon in Spokane and Wenatchee, Wash. In the latter place they visited Mr. Riesterer's brother-in-law and sister.

● Mr. and Mrs. J. A. McKay of Balfour visited Nelson yesterday.

● Mrs. W. H. Wood, Carbonate Street, is spending a brief visit in Kaslo with Captain and Mrs. Barwis, also with Mr. and Mrs. Andy McIntyre at Ainsworth en route home.

● Sapper E. O. Sheehan after five years overseas with the Railway Operating Corps, R.C.E., is spending a leave with his parents, 514 Carbonate Street.

● Lance Bombardier E. R. MacDonald of Vancouver who has recently returned from Overseas, is visiting with his wife at the home of the former's brother-in-law and sister, Mr. and Mrs. Stan Carpenter, 614 Victoria Street.

● A. Carpenter of Vancouver is the guest of his brother and sister-in-law, Mr. and Mrs. Stan Carpenter, 614 Victoria Street.

Pheasant Hunting Boom Hits East

TORONTO, Oct. 24 (CP) — Hunters have been issued "nearly all" the available licences for the first post-war pheasant-hunting season just getting under way, an official of the Ontario Game and Fisheries Department said today.

All licences have been issued for Pelee Island, the famed district in Lake Erie off Essex County where shooting starts Nov. 1 for two days, the spokesman said.

There are just "a few" licences left for Lincoln and Welland Counties, where shooting started today and continues Oct. 26 and 27 after a halt tomorrow, the spokesman said.

Licences for shooting Oct. 26 to 27 in the regulated townships also were described as "pretty well sold out."

On the Air

THURSDAY, OCTOBER 25

CKLN AND CBC PROGRAMMES

MORNING

7:30—O Canada
7:31—Wake Up and Live (CKLN)
8:00—CBC News
8:15—Breakfast Club
8:30—Breakfast Club
8:44—C.P.R. Train Time
8:45—Toast and Coffee Club (CKLN)
9:00—BBC News
9:15—At Your Service (CKLN)
9:30—At Your Service (CKLN)
9:45—Music Room
9:59—Time Signal
10:00—Musical Program
10:15—CKLN Press News
10:30—Musical Roundup (CKLN)
10:45—Matinee for Moderns
11:00—Musical Americana
11:15—Women's Forum (CKLN)
11:30—Soldier's Wife
11:45—Dancing Till Noon

AFTERNOON

12:00—B.C. Farm Broadcast
12:15—B.C. Farm Broadcast
12:25—The Notice Board (CKLN)
12:30—CBC News
12:45—Matinee Memories
1:00—Modern Minstrels
1:15—Mother's Business
1:30—Speech by His Majesty, the King
1:45—Speech by His Majesty, the King
2:00—School Broadcast
2:15—School Broadcast
2:30—Robinson Family
2:45—Downbeat
3:00—Old Favourites (CKLN)
3:15—Old Favourites (CKLN)
3:30—Curtain Echoes
3:45—Swing Time (CKLN)
4:00—Evening Scrapbook
4:15—Evening Scrapbook
4:30—Stock quotations
4:45—Top Bands
5:00—Sacred Heart Programme
5:15—Famous Belgians (CKLN)
5:30—CKLN Press News
5:45—Children's Story Time

EVENING

6:00—I Quote (CKLN)
6:15—Cavalcade of Melody (CKLN)
6:30—This Is Our Canada
6:35—Cavalcade of Melody (CKLN)
6:59—C.P.R. Train Time (CKLN)
7:00—CBC News
7:15—News Roundup
7:30—Panorama
8:00—Election Results
8:15—Election Results
8:30—Election Results and Musical Program (CKLN)
8:45—Election Results and Musical Programme (CKLN)
9:00—Modern Romances (CKLN)
9:15—Election Results (CKLN)
9:30—Election Results and Musical Program (CKLN)
10:00—CBC News
10:15—Ninth Victory Loan (CKLN)
10:20—Election Results and Musical Program (CKLN)
11:00—God Save the King

BUILD B. C. PAYROLLS

WHY COOKS DEMAND PACIFIC

Quality is, of course, the basic principle with Pacific Milk and this quality is of Nature's own making. This milk comes from the very heart of the finest dairy lands in the Fraser Valley. The natural purity and flavor are retained through vacuum package.

Pacific Milk

Irradiated and Vacuum Packed

Creston Continues Lead in V-Loan Sales; E. Kootenay Sales $135,000

CRANBROOK, B. C., Oct. 24—Creston's fast pace among Victory Loan sub-units of East Kootenay pounded through second day for 21 per cent of its $260,000 quota on 118 applications.

Cranbrook's tempo increased on the second day for total sales of nearly 12 per cent of its $325,000 quota on 81 applications, while Kimberley reoprt showed 78 applications for five per cent of its $385,000 qouta. Fernie stood at nearly seven per cent of its $295,000 quota on 19 applications.

Sales in general are running behind previous loans for the same period but both Kimberley, Fernie Michel and Natal rely heavily on payroll canvasses which report in blocks every few days and have not yet reported. The day's report on sales show:

	Totday	To date
Cranbrook	$21,250	$ 38,650
Creston	11,600	55,050
Fernie	15,800	19,750
Kimberley	12,950	21,300
Michel-Natal		250
Windermere no report.		
Total	61,400	135,000

Legs Gone, They Play Ball on Wheels

TEMPLE, Tex., Oct. 24 (AP)—Baseball on wheels has been developed by war veterans here who refuse to give up their favorite sport just because they have lost arms or legs.

The game has been altered some, but it's still baseball and other wounded soldiers at McCloskey General Hospital gather around to form an enthusiastic rooting section.

Eight men, seven in wheel chairs and one on crutches, are the players. The diamond is a tennis court. The ball is a volley ball. But a regulation bat is used.

Because of the limited space and the room needed to manoeuvre the chairs, only four men play on a side.

They become so interested in the game they often forget their limitations. For instance, one reached too far for a fly ball and fell from his chair.

"I'm going to have a safety belt installed," was his only comment as he continued playing.

Collisions are numerous. But no one cares. The teams play every afternoon the weather permits.

NAKUSP WOMEN PLAN HOSPITAL BALL

NAKUSP, B. C.—The Women's Hospital Auxiliary meeting at the home of Mrs. John Olson, made final arrangements for the hospital ball to be held shortly.

Mrs. A. Watson reported for the buying committee that ten baby blankets and pillow cases had been purchased. Mrs. Howitt reported she had visited the hospital twice a week and also had visited many out-patients. Sewing committee reported sewing done.

The hospital board members are to assist the Women's Auxiliary in the forthcoming dance.

Mrs. Olson served afternoon tea.

FREEMAN
FURNITURE CO.
The House of Furniture Values
Phone 115 Nelson

BUY ON OUR BUDGET PLAN

Terms in accordance with Wartime Prices and Trade Regulation.

The bulk of the United States asbestos supply comes from Canada.

NEW ELECTRIC SEAL
BROWN STRIPE CONEY
Now in Stock at
MILADY'S FASHION SHOPPE

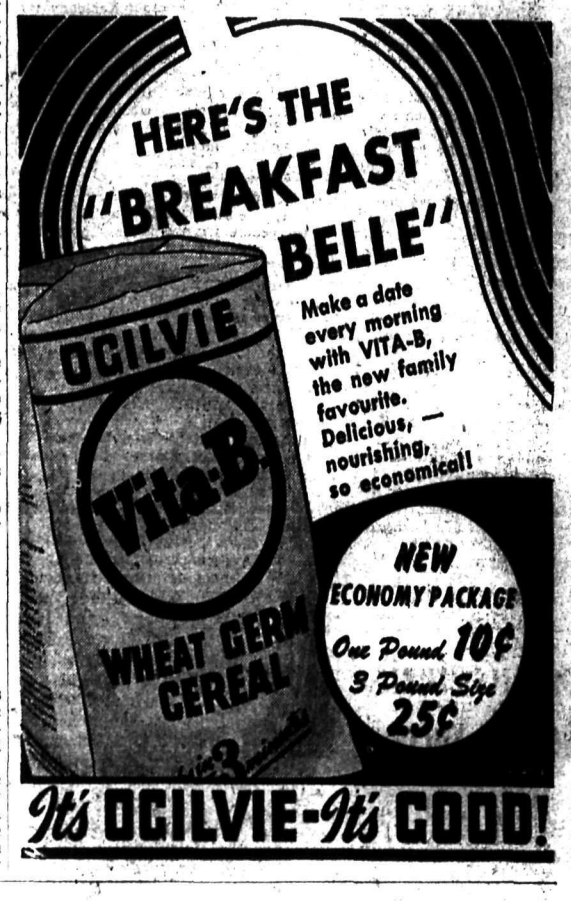

WHAT'S ALL THIS TALK ABOUT BRISK FLAVOUR?

It's the *brisk* flavour of Lipton's Tea that they're all talking about—the *brisk* flavour that's always fresh, lively, and full-bodied, never flat or insipid. People in the know are enjoying richer tea pleasure by changing to *brisk* tasting Lipton's Tea.

PHONE 707 OVERWAITEA LIMITED PHONE 707

Purity Oats 5 LB. BAG 23c

FRY'S COCOA, ½-lb. tins 19¢; 1 lb. tin 31¢		VASELINE HAIR TONIC, Lge. size	85¢
		BABY'S OWN SOAP, 3 bars	25¢
COFFEE, Mysore, Fresh ground, lb.	41¢	CAMAY SOAP, 4 bars	23¢
		RINSO, Large size, Pkg.	23¢
TEA, Our Best Blend, lb.	75¢	OLD DUTCH CLEANSER, 2 tins	19¢
CHEESE, Goldenloaf, Spreadeasy, ½-lb.	19¢	IODIZED SALT, 2 2-lb. crtns.	19¢
CAKE FLOUR, Maple Leaf, pkg.	29¢	PURITY WHEATLETS — For breakfast, 7-lb. bag	31¢

Nelson Daily News

Established April 22, 1902

British Columbia's Most Interesting Newspaper

Published every morning except Sunday by the NEWS PUBLISHING COMPANY, LIMITED, 266 Baker St., Nelson, British Columbia. MEMBER OF THE CANADIAN PRESS AND THE AUDIT BUREAU OF CIRCULATIONS.

THURSDAY, OCT. 25, 1945.

A Repatriation Question That Hasn't Been Answered

It has already been pointed out that, as a military officer, Major MacFarlane was bound to edit the Maple Leaf, a newspaper published by permission of the Army authorities, in accordance with the regulations which had been laid down by his superiors. These required, among other things that he should publish nothing tending to create dissension within the forces, says the Toronto Telegram.

But though the Maple Leaf was not the appropriate vehicle for publishing Major MacFarlane's views on repatriation, it was clearly desirable that the views which he expressed and which are probably shared by a considerable section of the men overseas, should find voice. "The Maple Leaf," said Major MacFarlane in his editorial, "was established in Naples, in Italy, back in January, 1944, for Canadian forces in action. The Maple Leaf has been produced for the soldiers, the fighting men. The Maple Leaf has always done everything in its power to help the fighting men get a break. It's not stopping now."

Being what it is, the Maple Leaf is not a vehicle of the fighting men any more than of others of the army personnel. It was stopped in its repatriation crusade by the removal of Major MacFarlane from the editorial chair.

The criticism which Major MacFarlane's editorial received from the higher authorities, apart from its insubordination, was that it tended to place the N.R.M.A. men on a lower footing than the volunteers. Yet it appears that what had stung the editor was that the volunteers should be placed on a lower footing than the N.R.M.A. men.

In an investigation of the rolls of the Saskatoon Light Infantry, the first unit to go through No. 8 Repatriation Depot, it was found that of the unit strength of 382, the N.R.M.A. numbered 115, or 30.1 per cent. Taking the cards of four N.R.M.A. men at random it was found that none of them had been in United Kingdom before January, 1945. None of the four had seen operational duty, and none of them had apparently been members of the Saskatoon Light Infantry until posted there for repatriation. Two of them had been on garrison duty in Europe, and two had never left the United Kingdom. There are many volunteers in lines of communication with high points who rate ahead of the N.R.M.A. men, to say nothing of the high point men of other active units who would like to have a look at Canada.

Of the situation disclosed by his researches, Major MacFarlane said: "Something which is an investigation and a good answer is how the N.R.M.A. men get posted to a First Division Unit for return to Canada when they hadn't even left the United Kingdom on VE-Day." That is a question which the higher authorities have not touched upon in discussing the issue raised by the editor of the Maple Leaf. It is a question which relatives in Canada as well as the men overseas would like to have answered. Not all the volunteers awaiting repatriation are key men.

Today's Horoscope

You are proud, restless and fond of a change. You have much nervous energy which may cause you to overtax your strength. You are strong-willed, witty, and zealous in your determination to do all things to the best of your ability. Attend to financial affairs today. Check bills, premiums, rent, club and lodge dues. Be up to date, or let creditors know that you remember them and have the correct intentions in regard to payments which have fallen due.

Etiquette Hints

If the finger bowls are served at the end of a meal, the fingers of one hand at a time should be dipped lightly into the bowl.

Words of Wisdom

We should not ask who is the most learned, but who is the best learned.—Montague.

Letters to the Editor

Letters may be published over a nom de plume, but the actual name of the writer must be given to the Editor as evidence of good faith. Anonymous letters go in the waste paper basket.

Harris Returns From Spirit World to See Trail's Skyscrapers

To the Editor:

Sir:—It had become possible, by an utterly new process, for our disembodied spirits to return to Earth and to resume our poor old worn-out bodies when we felt like doing so. These visits from the spirit world were intensely interesting, but at the same time distressing. For aids: "the aches and pains" and physical troubles of old age returned with our revitalized bodies, to remind us how merciful is God when He calls us to our spirit home.

Of course I wanted to see Kootenay. Grand old Kootenay where I had lived and worked for so long, where so many old friends were still living. Where after our great wars were over such great projects had seemed possible of attainment. What would Kootenay look like, and much more important, what would West Kootenay be like to its inhabitants of 1955?

Right away I saw changes. The Arrow Lakes even showed it, for they looked rather broader. They were full of water, though it was Autumn. There were several fine bridges across them, and roads running up and down on both sides. It looked as if an enormous dam, with a broad highway upon it, had been constructed at the lower end and great locks were receiving and discharging big ocean liners. There was a lot of shipping on the lakes, and a great many neat new houses and villages were dotted along the shores.

The smoke from the great chimneys of Trail still rose, but it seemed less dense and menacing. "I hope that they have been able to deal with the fumes to more advantage," I reflected. The town of Trail had shrunk very considerably, the suburbs had grown. Very improved tram service and shorter hours of work had no doubt contributed to this great improvement, which will enable the workers and their families to live amidst far better conditions and surroundings.

Now I could see great changes in both the city and in the suburbs. The promiscuous stores in the shopping centres had given place to large central stores, where all the retail trade of the community seemed to be concentrated. Then there were in Trail itself, and ever in its suburbs community centres. Big playing fields, well kept lawns, abundant water and bright flower beds. Yes, and very fine public buildings, some of them almost magnificent. Castlegar and Fruitvale seemed to be competing in public spirit.

Great public halls and small halls. Fine municipal buildings, schools with gymnasiums and public baths and municipal wash houses, where the women had a really fine time, as they washed and dried the family clothing and discussed and gossiped. They were agitating to have much of their cooking done in the same fashion and cutting out the old family stove.

Yes, Trail was greatly altered, even at first glance this was apparent, as I rode upon one of the swift public elevators which carried the people up and down the steep hills.

But the really important changes in Trail were not so easily estimated. The vastly improved spirit, the new methods of running the smelter and the city must be described in other letters as time and space permit. Now for a short rhyme:

There was a queer old porcupine
Who thought his ways were superfine,
For he oft drove away his foes
By sticking quills into the nose.

In fact his powers of defence
Against his foes appeared immense,
Until a skunk passed by his way
And getting mad commenced to spray.

Alas! Poor porcupine and skunk!
One full of quills, the other stunk.
They might have been compared perhaps
To white men fighting 'gainst the Japs.

For all of those who start to fight
Will end up in a horrid plight.
Lord, give us sense to save us from
Death by a small atomic bomb.

J. C. Harris.

New Denver, B. C., Oct. 19, 1945.

Looking Backward

10 YEARS AGO

(From Daily News, October 25, 1935)

The Thanksgiving holiday yesterday proved to be very quiet in Nelson. The weather was exceedingly fine and a large number of people took the opportunity to enjoy motor rides far afield.

Winston Churchill boldly warned the House of Commons yesterday that the "whole of Germany is an armed camp."

25 YEARS AGO

(From Daily News, October 25, 1920)

Dr. and Mrs. T. W. Ferguson of Windsor, Ont., who have been visiting old friends in Nelson, left last night to spend the winter at Santa Cruz, Calif.

40 YEARS AGO

(From Daily News, October 25, 1905)

Last night, at the residence of Postmaster J. A. Gibson, and in the presence of many friends, R. J. MacPhee, popular manager of the Ottawa Mine, was presented with a large painting of himself by a Nelson artist.

Professor Ingalls of New York, well-known zinc authority, has arrived in Nelson, one of the members of a commission appointed by the Dominion Government to inquire into the zinc resources of British Columbia.

Test Yourself

1. Of what is a "corduroy" road made?
2. A tadpole or polliwog is the young of what creature?
3. What is "fillet mignon"?

TEST ANSWERS

1. Logs, poles and brushwood.
2. The frog and the toad.
3. A piece of steak.

?? Questions ?? ANSWERS

Open to any reader. Names of persons asking questions will not be published. There is no charge for this service. Questions WILL NOT BE ANSWERED BY MAIL except when there is obvious necessity for privacy.

Mrs. J. S., Trail, B.C.—In your questions column please explain the full duties of a Returning Officer, a Deputy Returning Officer, and a Scrutineer, in a Provincial election.

A returning officer in a B.C. election is the official appointed to receive nominations and if necessary conduct the polling required to provide a member of the Legislature for the Electoral District. If there is only one legal nomination the returning Officer declares the person so nominated duly elected and returns the writ to the Provincial Electoral Officer with the name of the successful candidate filled in. If ballotting is required, the Returning Officer decides the points at which polls shall be held, provides for polling places, names Deputy Returning Officers and their clerks, one clerk for each deputy, has ballots printed with names of candidates in alphabetical order, and causes to be delivered to each Deputy Returning Officer the ballot box for his poll, contents including all necessary documents and the pads or books of ballot.

After the election is held the Returning Officer receives back the ballot boxes and sums up the figures of the vote from the certificates signed by the Deputy Returning Officers and declares elected the candidate who has the largest number of ballots, allowing a certain period of time to elapse before making declaration in order for a recount to be applied for if desired. In case of a tie for the largest number of votes, the Returning Officer himself casts a deciding vote, but does not vote except in case of such a tie. After the proper elapse of time, the Returning Officer completes the writ and returns it to the Deputy Electoral Officer.

A Deputy Returning Officer conducts an individual poll, issuing to every applicant whose name is found to be on the voters' list a ballot paper on which he has placed his own initials for identification on the counterfoil. After the voter has marked the ballot and returned it folded in such a way as to conceal the way he voted, the Deputy Returning Officer will examine the counterfoil to see if it bears the initials he put on for identification, and then will remove counterfoil and deposit said ballot in ballot box. On demand of a scrutineer he may require an applicant for a ballot to take an oath that he is the person whose name is on the voters' list. At the close of the legal time for voting the Deputy Returning Officer will cause the door of the polling place to be closed and will accept no more votes except from persons who entered for the purpose of voting before the doors closed. After voting is completed the Deputy Returning Officer will count the ballots, his clerk making record of the count, and on completion of the count he will issue a certificate as to the result of the poll, and wire, telephone or otherwise communicate to the Returning Officer the number of votes cast for each candidate.

Scrutineers are the representatives of the candidates, and each candidate is entitled to have two scrutineers on duty at one time in every polling booth in the Electoral District. Their duties are not prescribed by law, but they are present for the purpose of viewing the proceedings and seeing that they are carried out according to law, challenging applicants whose status as voters is considered doubtful, keeping track of the names of those who have voted for the information of their party organization, and for challenging ballots that appear to be marked not in accordance with the Elections Act. Scrutineers who are to act at polls where they are not voters may obtain certificates permitting them to vote at the poll where they are acting instead of their home polls.

Press Comment

CHURCHILL PROVED A TRUE PROPHET

Winston Churchill was accused of dealing in cheap campaign buncombe when he warned the British people last June that election of a Labor Government pledged to a program of socialization would result in a loss of liberties and in regimentation like that imposed in totalitarian Russia.

Mr. Attlee, Mr. Morrison, Mr. Bevin and all the Labor party leaders, now in power, indignantly repelled those imputations and scornfully derided Mr. Churchill for descending to such depths of electioneering mendacity.

Now the Labor party majority in Commons has voted Prime Minister Attlee's Government authority to continue sweeping wartime economic controls for five years. The bill gives the Labor Government power to send men into the mines and force any persons seeking work to register with the labor exchange and take any job offered. It further gives the Government power to control prices of food, clothing, building materials and cafe meals, to requisition houses and to direct factories to do certain kinds of work.

Some of these controls can be justified as necessary while the country is demobilizing its wartime military and economic establishment. But that process should be completed in a matter of months and to continue such sweeping and arbitrary powers for five years clearly implies a purpose that must appear ominous to every Englishman who cherishes the traditional British freedoms.

Obviously continuance for so long a time for these powers is not needed for reconversion, but evidently the Labor Government feels that they are necesary for the period of transition to a Socialistic economy. And experience elsewhere warns that their further continuance will be necessary to operate a Socialist economy after it is established.

So quickly has Mr. Churchill's warning been proved, not mendacious as the Labor party declared, but truthfully prophetic.—*Spokane Spokesman-Review.*

WOULD THEY HELP?

Some U. S. Senators abuse Britain for her policy in Palestine. But would these same Senators agree that the United States should assume equal responsibility with Britain for the peaceful administration of Palestine? We know the answer to that one.—Ottawa Journal.

Seek to Resume Full Operation Farmers Co-Op.

CRANBROOK, B.C.—A committee has been drawn up of the directors and three members, all shareholders, of the Cranbrook District Farmers' Cooperative to investigate the possibility of better farm producer support to the organization so that it can resume regular operations.

Organized more than a year ago, it has maintained a warehouse and office with manager on full time basis for the mutual benefit of marketing produce for farmers and supplying through its special channel their needs in feed, machinery and equipment.

Apparently producers are finding it more profitable to market by individual methods in current times which favor a sellers' market, and the Cooperative has not been receiving enough produce to warrant its continuation.

The office and warehouse are no longer operating on a full time basis, though services of the Cooperative are still available through the Provincal Agriculturist's office in the government buildings through which producers members are given access to feed, fertilizer, insecticides and other necessary items.

With the favorable sellers' market considered a temporary situation the organizers of the Cooperative consider its existence of benefit to the producer and the public and efforts are being made to improve the produce supply situation. In addition to the benefits of securing supplies, the Cooperative has successfully realized an egg grading station for the area. Membership of a producer in the Cooperative also improves the producers' bank credit.

Award Kimberley Golf Prizes

KIMBERLEY, B.C.—The Kimberley Golf and Country Club held its official closing with a large number entered in the event of the day, a mixed two ball foursome. The serving of tea, which proved to be a most successful feature this season, was carried on from two to four.

President Ken Campbell presented the season's prizes, as follows: Club Championship, R. Redding; Runner Up, A. Franks; Bruce Ritchie, H. Mackie; Runner Up, F. Holmes; Ladies' Championship, Mrs. K. Campbell; Runner Up, Mrs. F. Levirs; Ladies' Low Net, Mrs. J. Atchzener; Ladies Cranbrook Foundry, 1st, Mrs. G. Wilson, 2nd, Mrs. P. Willis, 3rd, Mrs. K. Campbell. Closing Day mixed two ball foursome (handicap) Mrs. E. Whistlecroft and Mrs. Levirs.

The prizes for the Cranbrook Foundry Tournament were donated by W. E. McKinnon of Cranbrook.

The gondolas of Venice are required by law to be black. Before this law was enacted (1562) they were of many colors and often had gold embroideries on their awnings.

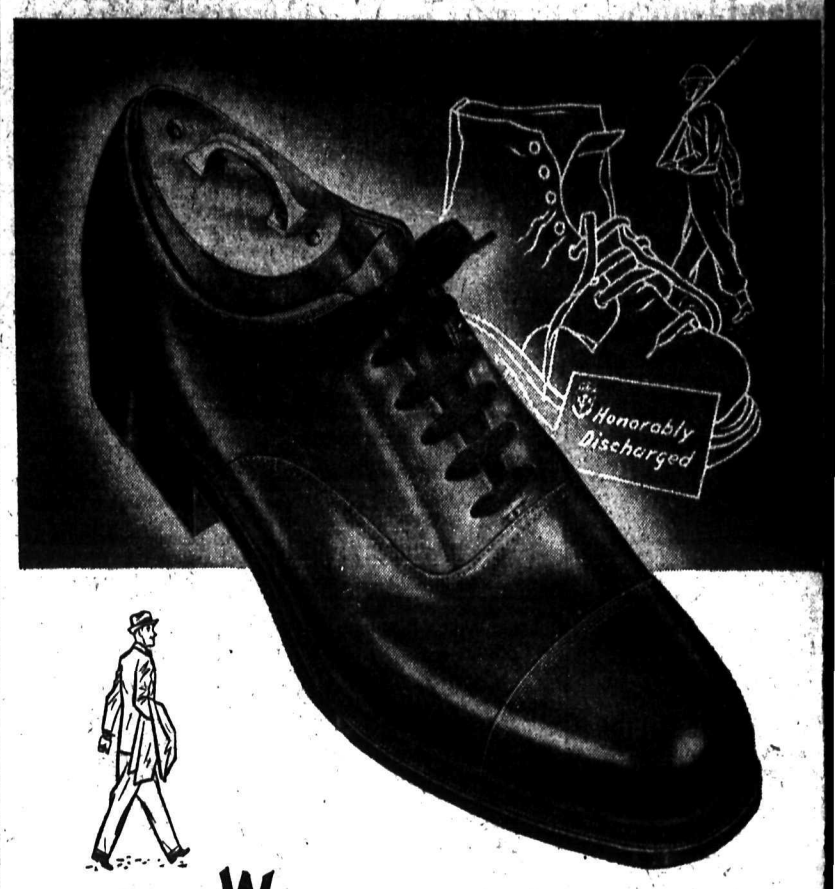

When you step into "Civies"

Now that you're back home for keeps, you want new shoes for the new life ahead. For walking comfort, smart styling and serviceable wear, Leckie Shoes go far with the man who appreciates shoe value. Built to Leckie's famous standard of quality—maintained throughout half a century of shoe-making—these well-made shoes keep their comfortable fit and trim lines even after months of constant wear. In your workaday world or leisure hours, you'll enjoy wearing Leckie Shoes. You'll find them at all leading shoe stores.

LECKIE

MAKERS OF MEN'S FINE SHOES

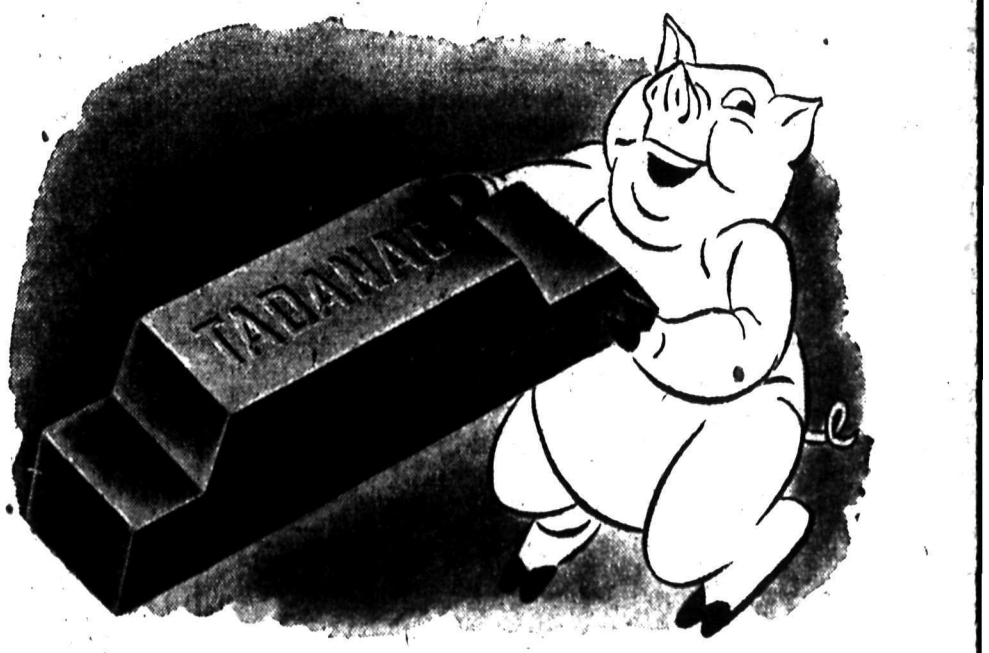

"PIGS" MEAN JOBS

This pig of pure Tadanac Brand Lead is a job-maker. It provides jobs for the men who mine and concentrate the ore, jobs for the smeltermen and the refiner, jobs for the workers in innumerable supply industries; finally, it provides jobs for the railway and steamship men who transport the pigs to market.

But this little pig is only a job-maker if we can sell him. That's obvious. What is not so obvious, but equally true, is that this Company can make enough lead in one day to supply British Columbia's needs for one year, or enough in two months to supply the whole of Canada.

So, if our pigs are to provide full time jobs for all the men now employed, five out of every six must be sold outside of Canada. They must find buyers on the world markets in competition with the pigs made in Australia, Europe, United States and other countries.

This was no problem at all in wartime. The world was clamouring for lead. But now we are faced with the task of meeting this competition, relying upon improved techniques and maximum efficiency in operation to maintain quality without raising our price beyond what the market will pay. This will require the combined efforts of us all—men and management alike. Only by such co-operation will our country be able to develop to the full its vast natural resources and only thus can its people prosper.

One of Canada's Great Institutions

THE CONSOLIDATED MINING & SMELTING COMPANY OF CANADA LIMITED, TRAIL, B.C.

ofessor Tells sland Club of nguage Music

SLAND, B. C. Oct. 24. Speak- fore the Canadian Club last G. N. Griffin, M.A., E.D., of a, who was formerly a inspector of Saskatchewan, ince 1928 has been principal Regina Normal School, dealt The Music of Language" sub- ng this for "Pillars of Dem- " his original subject.

URES IN LANGUAGE

stated that language should ght in the schools so that the t could visualize the picture et was expressing, also that a t should be trained to have a for reading, and learn to ex- his ideas clearly, simply and ly, and to emphasize the n, cadence and melody of language, and to learn the f sentence building, which finally give him confidence able to stand before an au- and speak freely on any sub-

speaking of knowledge, Mr. in said education should be ty, not receptivity; expression mpression; thinking not learn- power to use knowledge by un- g and developing the capacity e student, and learning the h while things. It seemed a e today in the worry and effort a student might get a diploma so many of the finer points of ture were not enjoyed.

LICITY POETRY'S BASE

Griffin explained how the expressed the most simple of ments so forcibly. In the era 60 to 1862, a group of Canadian were born, who were Charles . Roberts, Pauline Johnson ibald Lampman, Marjorie thall, Bliss Carman, Duncan bell Scott, Sir Gilbert Parker Ralph Connor. He said Charles . Roberts was a voice in the erness and a nature colorist. He ed that author's "Sowers," and Solitary Reapers." He also loned Robert's "Ode to Cana- Confederation."

quoted Archibald Lampman's "Truth" as an example of in- ance.

Griffin stated that Bliss Car- had power and originality in oems, using the poem "Songs e Sea" and "Players" as exam-

GH HEWN EXPRESSIONS

also mentioned poets like Rob- ervice and R. J. C. Stead, who ly expressed the lilt and chiv- of the early mining and lumber , in poems like "The Shooting Dan McGrew," and "School n." The words were not just n words, but such as to give eader a clear picture of condi-

speaking of Duncan Campbell he described him as a poet of ration, and stated Wilson Mc- ld was a seer and prophet, and poet who said, "In My Darkest came a friend," Mr. Griffin d "These Friends of Mine," other poems of visionary and er style.

closing, he said that the poets able to express ordinary every thoughts musically and appeal-

n Peachey, who presided, ked Mr. Griffin for such an in- ting address and visit with the dian Poets.

Griffin was here on his way e East Kootenay Teachers' Con- ion at Creston.

ptors Forced Him Help Bury Fellow soners Alive

SEATTLE, Oct. 24 (AP).—Lieut. hn Hummel, who survived ree and a half years in Japa- se prisoner of war camps, said captors forced him to bury llow prisoners alive.

RSE THAN STARVATION

hat was more horrible than ation, beatings, torture," he adding that the men of Cor- or would never have sur- ered had they known what was ore.

was taken to Cabanatuan, re he said the Japanese "had a al detail every day."

hey made us rout out the sick," aid. "Then we'd have to take 30 of these poor guys and load on doors or anything we could and march them to the graves had dug already.

ULD HEAR OTHERED CRY

We'd throw the men in pits and shovelling, trying not to think. etimes their hands or legs would out and hang limply and twist ttle, or we'd hear a desperate, thered cry."

he Egyptians, Romans and Car- inians knew all about cement, used it.

"Sign your name for Victory"

ALTHOUGH the actual fighting has ceased, the readjustment period into peaceful occupation must be financed and conducted with the same energy, fortitude and skill as that which won the war.

Your Provincial Government is in complete accord with the main themes of the Ninth Victory Loan, which are listed below:

(a) Invest to help pay for the care of our wounded veterans and the rehabilitation of all service personnel.

(b) Invest to care for the dependents of those fighting men who will not return, and to assist those veterans who may never regain full capacity.

(c) Invest to help Canada reorganize for a prosperous world by helping provide aid to liberated countries and rebuilding trade.

(d) Victory Bonds are a secure and sound investment providing a high rate of interest.

(e) Invest for a safeguard against emergencies and to help make dreams come true.

(f) Invest to combat the threat of inflation.

(g) "Two Loans in One"—with 12 months to pay requires double purchases of Bonds.

The Government of British Columbia will invest another $7,500,000 in this Ninth Victory Loan, bringing the total investment in Dominion Government Bonds to nearly $70,000,000.

In further support of the Ninth Victory Loan, your Government recommends also, that every individual, company and corporation in British Columbia invest its entire surplus funds, which when made available, will assure the re-establishment of a normal peace-time prosperity for the whole of Canada.

Sign Your Name For Victory

Buy Victory Bonds

PUBLISHED BY AUTHORITY OF THE GOVERNMENT OF BRITISH COLUMBIA

B.C. Votes in Canada's 3rd Fall Prov. Election

VANCOUVER, Oct. 24 (CP). — Campaigning in British Columbia's general election came to a close today, leaving the fate of the Coalition Government in the hands of the electors.

A record vote is forecast when voters cast their ballots tomorrow in the 41 constituencies to elect 48 members. Altogether 147 candidates have been nominated with the Coalition and C.C.F. the major groups.

Voting begins at 8 a.m., P.S.T., and polls close at 8 p.m., P.S.T., A total of 476,819 civilians are registered to vote, compared with 417,839 in the last election. Unofficial estimates place the number of service votes as high as 60,000.

One of the main issues in the campaign has been whether to return a government giving free enterprise opportunity to expand or change to socialism under a C.C.F. administration.

While all service personnel home from overseas may vote, the counting of their ballots will not be made known immediately. Votes of those who were in British Columbia in time to register by the Sept. 17 deadline, will be counted Oct. 26, but choices of unregistered service personnel will not be released until mid-November—after officials have made a complete check of the authticity of declarations made by them before voting.

Under the regulations, unregistered service personnel must declare that he or she resided in B.C. six months before enlisting and at least one month in the particular district where they vote.

Service personnel in the United Kingdom cast ballots Oct. 13, 15 and 16 and B.C. service personnel outside the Pacific Coast province voted Oct. 18-19-20. Their votes will be counted Friday with registered servicemen in the province.

The provincial campaign, void for the first time in the history of B.C. politics of the bitter battles between the Liberals and Conservatives, was featured by stiff criticism from the major opposition—the C.C.F.—of the Government's record of the last four years, its ministers and its future plans.

The Coalition Government, under John Hart, provincial Liberal leader, and Attorney-General R. L. Maitland, K.C., leader of the Progressive Conservative Association since 1938, was formed after the last provincial election, Oct. 22, 1941, when neither party received a majority.

The Coalition, termed "the marriage of convenience" by the C.C.F., was criticized severely by Party Leader Harold Winch, who maintained that the Government failed to provide for post-war employment, lacked initiative in foreseeing acute housing shortages for veterans and that its power bill, passed at the last session, failed to take into its scope the larger power distributing systems of the province.

The Coalition pledged a "new deal" in the distribution of education costs, adjustment of provincial-municipal relations and large expenditures in developing B.C.'s resources. Their plans were outlined in a 43-point program.

Aim of the Labor-Progressive Party, led by Nigel Morgan, which has 21 candidates in the field, includes, among other things, establishment of a heavy steel industry in B.C.

Of the 147 in the field, 13 are women, five of whom are seeking re-election—three as C.C.F. members and two as Coalitionists.

Standing in the Provincial Legislature at dissolution, last Aug. 31, was: Coalition Liberal—18; Coalition Progressive Conservative—11; C.C.F.—15; Coalition—1; Liberal—1; Labor—1; vacant—1.

Where Voters of Nelson-Creston District Cast Ballots Today

Following are Polls, Deputy Returning Officers, Poll Clerks, and places for voting, for today's general Provincial Election in the Electoral District of Nelson-Creston, arranged by Mrs. Margaret G. Oliver, Returning Officer:

Arrow Creek—O. A. Arrowsmith, (——), School.

Balfour—P. J. Hartridge, Audrie Hegland, W.I. Hall.

Bayonne—G. Taylor, (——), Mine.

Blewett — Octavie Tschauner, (——), Blewett School.

Boswell—Kenneth Wallace, Eric Bainbridge, Hall.

Brilliant—Elizabeth MacKinnon, Minnie G. Houston, School.

Camp Lister—C. H. Fleck, Herb Powers, Deer Lodge Hall.

Canyon City—Gordon Armstrong, Roy Browell, Community Hall.

Crawford Bay—A. E. Miller, Robert Bayliss, ——.

Crescent Valley—Louis Bourgeois, I. M. Cunningham, House.

Creston, all polls at United Church.

(1) C. B. Twigg, R. W. Robertson.

(2) W. S. Cameron, R. Mills.

(3) William MacDonald, Alfred Moores.

(4) Mrs. Amy Erickson, Mrs. N. Cigne.

(5) Arthur Constable, Herbert Sparrow.

ABSENTEE

Ivan Staples, G. T. Dodds.

ABSENT

Arthur Sutcliffe. (——).

Special—C. F. Hester, D. MacKay.

Erickson—H. H. Tooze, L. H. Kemp, School.

Erie—O. A. Haglund, O. A. Haglund (Jr.), Home.

Granite Mill—J. F. Marsden, Geo. White, Taghum School.

Gray Creek—John Adams, (——), Hall.

Harrop—Sidney Pope, W. S. Ashby, Packing Shed.

Kitchener—G. A. Hunt, Mrs. Boudier, Hunt's Hall.

Kokanee—T. W. Smith, Mrs. Smith, Home.

Kootenay Bay—William Fraser, Mrs. Fraser, Post Office.

Nelson, all polls at Eagle Hall:

A-BL—Catherine F. Thompson, Josephine Mann.

BO-CH—Mary E. Pearson, J. Glen Grant.

CL-DR—Edith Webster, Ethel Thain.

DU-GL—Agnes Britton, Helena Mills.

GO-HE—Mabel Gore, Mrs. A. J. Dunnett.

HI-J—Lora Robinson, Margaret Towriss.

K-L—Jessie G. Burgess, Henrietta Sutherland.

M-M—Janet Wallach, Erma E. Arneson.

Mac-N—May Wheeler, Mrs. C. Latornell.

O-RI—Cathleen Herron, Mrs. W. Romano.

RO-SM—Ruby Whitfield, Mrs. E. Murphy.

SN-T—Mary E. Oliver, Alice L. Harris.

U-Z—Margaret Morrison, W. J. Robertson.

SPECIAL POLL

For Servicemen and Women

A. D. Oliver, O. A. Allan.

ABSENTEE

S. C. Latornell, Mary McCuaig.

ABSENT POLL

Charles R. Higgens, Mrs. J. A. Curran.

Procter—Harry Clift, Hugh Boddington, Community Hall.

Queen's Bay—Hon. Basil Aylmer, Mrs. Aylmer, Home.

Reclamation Farm—Marshall Cameron, Mrs. Plank, School.

Riondel—David Sutcliffe, (——) Post Office.

Salmo—Charles Scribner, Oliver Smith, Community Hall.

Sanca—William Tillotson, Mrs. E. M. Wilson, Cabin.

Sheep Creek—O. G. Macintyre, (——), School House.

Shirley—Geo. F. Woods, J. H Long, Shirley Hall.

Sirdar—Robert Heap, (——), (——).

Slocan Park—E. H. Greavison, Mrs. Greavison, Home.

South Slocan—C. M. Murray, Hall.

Thrums — Catherine Johnson, (——), Home.

Willow Point—Esther M. Stallwood, Vira Phillips, Crystal Hall.

Wynndel—Donald Uri, Ralph Hindley, Community Hall.

Ymir—Bertha Spiers, Elsie Gormley, W.I. Hall.

BELFAST (CP) — Freedom of the City of Belfast will be conferred on the Chief of Imperial General Staff, Sir Alan Brooke, whose nephew, Sir Basil Brooke, is Premier of Northern Ireland.

LAGOS, Nigeria (CP) — A ... and simplified system of teach... English adopted by the Army ... West Africa will, it is hoped, ev... tually eliminate "pidgin" Englis... the British territories.

Here's how to MEAT YOUR MEALS

add OXO to STEWS, HASH, LEFTOVERS

Quick and easy — add OXO, cubes or fluid, to make a richer, meatier dish.

These days more and more OXO is used to give meat goodness to meatless meals — for OXO adds true, beef flavour and satisfies that hungry family. Keep OXO handy!

OXO Prepared from PRIME, RICH BEEF

Rossland Social

By MRS. F. G. BRAY

ROSSLAND, B.C., Oct. 23—Pte. A. (Pl) Laface arrived in the city from Vancouver Sunday to spend an indefinite leave with his parents, Mr. and Mrs. N. LaFace, Washington Street.

Miss Marcelline Lalonde left Monday morning for Vancouver, where she will take a course on radio and telegraphy.

Mrs. Heinze of Nelson has been the guest of her son-in-law and daughter, Mr. and Mrs. H. McCandless.

Mrs. J. R. Bryan entertained her Bridge Club Thursday night. Mrs. George Dyson received first prize and Mrs. G. Campbell the consolation. Dainty refreshments were served by the hostess. Those present were Mrs. O. Proud, Mrs. F. Hawkins, Mrs. J. B. Milligan, Mrs. G. W. Stephenson, Mrs. A. Simms, Mrs. G. Dyson and Mrs. C. Campbell.

Cpl. V. Schneider, who recently returned from overseas and spent his 30-day leave here with his wife and family, left Friday to report at Nanaimo. He was accompanied by his wife and family.

Pte. Pat Currie, who has been training at Camp Borden, arrived in the city Friday night to visit his parents, Mr. and Mrs. L. Therrien, Cliff Street.

Clarence Ackerman left on Wednesday for Woodrow, Sask., where he was called by the death of his father.

Rev. Father F. X. MacAulay of Winnipeg arrived in the city Saturday, being called to the city by the death of his brother, A. S. MacAulay.

Mrs. Ivy Crossley of Kimberley is in the city visiting her aunt, Mrs. S. J. Smith, who is a patient in Mater Misericordiae Hospital.

Sgt. Edward Costello, who recently returned from active duty overseas and has spent his 30-days leave here with his mother, Mrs. W. C. Brooks, and Mr. Brooks, left Saturday for Vancouver where he will make application for his discharge.

Gnr. John Bell, who recently returned from active duty overseas and has spent part of his leave here with his uncle and aunt, Mr. and Mrs. E. A. Manning, Davis Street, left Friday for his home in Penticton.

Mrs. C. W. Lilley left Thursday to visit Vancouver and Victoria before returning to her home at Edmonton. Mrs. Lilley has been a guest of her son-in-law and daughter, Mr. and Mrs. Bruce Hurdle, here.

Mrs. A. Simms and children, who have been visiting Mrs. Simms' brother-in-law and sister, Mr. and Mrs. Bert Crane, at New Westminster, returned to her home here this week.

Miss Jennie Henderson entertained at three tables of Court Whist last week in aid of the Ladies' Orange Benevolent Association. The winners of the first prizes were Mrs Harold Evans and Mr. E. Draper. Consolations were awarded to Mrs. A. Stevenson and Mr. R. Mitchell Dainty refreshments were served by the hostess. Those present were Mrs. Lucas, Mr. and Mrs. E. Draper, Mr. R. G. Mitchell, Mrs. A Stevenson, Mrs T. G Wood, Mrs. R Richardson, Mrs W. Cunningham, Mrs. H. Babcock, Mrs. J. Phillips and Mrs. H. Evans.

The monthly social of the W.A. of the Canadian Legion was held Friday evening in the Armoury. Two tables of Court Whist were in play. Mrs. P. Yarmoluk won the first prize on the cut with Mrs. T. G. Wood. Mrs. J. Bradley received the consolation. Dainty refreshments were served by Mrs. J. Fertich and Mrs. H. Evans. Those present were: Mrs. W. Cunningham, Mrs. T. G. Wood, Mrs. P. Maher, Mrs. J. Bradley, Mrs. P. Yarmoluk, Mrs. R. Donaldson. Mrs. R Symonds, Mrs H. Evans and Mrs. Fertich.

QUEEN ELIZABETH TO DOCK AT HALIFAX FRIDAY

HALIFAX, Oct. 24 (CP)—The giant troopship Queen Elizabeth, bringing some 12,000 Canadian troops back home from overseas, is expected to dock at Halifax about 7:30 a.m. C.S.T. Friday, military officials said today.

Thirty special troop trains are being assembled at the ocean terminals here to handle the big troop movement which will raise to 22,000 the number of Canadian servicemen brought home from Britain this week.

Auxiliary Plans to Send Parcels to Men Overseas

CASTLEGAR, B.C. — Castlegar-Robson Women's Auxiliary to the Canadian Legion Branch No. 170 at its last meeting arranged for the sale of poppies for Remembrance Day. Committees will be appointed.

Mrs. J. Lawson, Mrs. Alex Millar, Mrs. H. Hett and Mrs. W. G. Kennedy were named a committee to be responsible for the making up and shipping of Christmas parcels for servicemen overseas.

Arrangements were made for a sale of work to be held in December.

Mrs. A. McWhinnie, a war bride, was welcomed and was presented with a gift on behalf of the members.

Only 20 per cent of the 300 islands in the Bahamas are inhabited.

Tea inspired a code of manners

Lu Yu, Chinese clown of the 8th Century, wrote *Ch'a Ching*, a lengthy book, in which he proposed a Code of Tea. His writings established the service of tea as a cultural influence in the Orient.

This tea is a blend inspired by tradition

Not just a cup of tea, a cup of CANTERBURY TEA! Today's tea that speaks of *tradition*. Tea with flavor, long-lasting, hearty. Tea with bouquet, fresh, keen. Tea that's rich in character.

A cup of Canterbury, hot and warming—there's a happy promise of true tea satisfaction.

Notice the rigid carton—easier to open, handier to use. With sturdy innerlining to help keep moisture out, flavor in. *Also in tea bags.*

Tea in the best tradition

Canterbury

Featured at SAFEWAY STORES, LIMITED

A duty to those who have fought

All through our history efforts have been made to repay, in some small measure, the debt owed to those who have fought for their country. After the Seven Years' War and the Napoleonic Wars, soldiers were offered grants of land and other inducements, and hundreds of officers and men settled in Upper and Lower Canada.

This time we must do much more for our returned men than was done for the soldier settlers of early days. We must give them the training, the education, the money and the facilities to establish themselves quickly and successfully in civilian life.

That is one reason why we must all support the Ninth Victory Loan. Money is needed to support our army of occupation; to provide hospitalization for the wounded; to transport the men of our armed forces back home.

Above all we must see that our returned men are more generously treated than those of other wars, who in spite of their meagre equipment helped to make Canada great. What they achieved we must hold.

In 1818

the members of the 99th Regiment of Foot, stationed at Quebec after serving in Wellington's Peninsular campaign, were offered the opportunity of settling in Canada. The party, in charge of an officer, proceeded to Lachine, thence up the Ottawa River, and through the bush to the new depot at Richmond. Their families lived in tents while the men cut roads and built cabins.

Privates received 100 acres of land (larger grants for officers), with free transport to the settlement for men and their families, pensions of from sixpence to a shilling a day and army rations for twelve months. The head of each family received an axe, broad axe, mattock, pickaxe, spade, shovel, hoe, scythe, drawknife, hammer, handsaw, 2 scythe stones, 2 files, 12 panes of glass, 1 pound of putty, 12 pounds of nails, camp kettle, bed tick and blanket.

Buy Victory Bonds

THE INTERNATIONAL NICKEL COMPANY OF CANADA, LIMITED, 25 KING STREET WEST, TORONTO

...es All Could Start Anew in Canada"...

...ls How a ...pical German ...mily Lives

...Y ROSS MUNRO
...an Press Staff Writer

...N, Oct. 24 (CP)—The Gru-...at 69 Nassauische Strasse ...own Berlin, in a five-room ...e fourth floor of a bomb-...apartment house.

...eal home was lost a year ...bombing. This flat was for-...ed by an S.S. officer kill-...g against the Canadians at

...unows, who have suffered ...al during the war, are pro-... average German family. ...runow is the 48-year-old ...he house, a radio technician ...ore and during the war ...in the Telefunker Radio ...Berlin.

...ker was one of the biggest raidio manufacturers in Europe and did much work for the German Air Force. Paul Grunow was a radar expert and also ran a small radio business of his own, in which he employed 25 technicians.

Between his work at Telefunker and his private business, he did well. Wages were frozen in Germany and he never made a fortune but managed to salt away the equivalent of $5000 in a German bank.

His wife lives with him in the shoddy flat. The windows were blown out and cardboard replaces the glass. A Russian shell left a gaping hole in one wall which is covered by canvas. It is cold and bleak and the Winter without coal will be bitter.

The Grunow's eldest son, 20-year-old George, served in the German Army, was wounded near Munich last Spring and now is awaiting demobilization in the American zone. His mother is worried about his future, for George wanted to be a regular soldier and has ability for little else.

They have another son, Helmut, 17, but he hasn't been heard of since last Winter when he was called up and after brief training went to the Eastern Front. The Gruonws fear he was killed fighting the Russians.

Two daughters live in the flat. Freda, 22, has been married and divorced. Her four-year-old daughter, Christina, is with her. Freda, an attractive woman, works as a charwoman in an American Headquarters here. An American captain occasionally takes her to a German movie.

Reinhild is the other daughter. She is 15 and helps her mother keep house and shop.

Life is hard for the Grunows as it is for most German families. Mrs. Grunow fears particularly for little Christina since: "It will be so cold without heat." She and the baby have colds already.

The Grunows cannot draw on their savings for the banks are still closed. The family income comes from the money Paul Grunow earns *in his radio repair business.* He has his workroom and office in the flat and has more work than he and three helpers can handle. He makes $40 a week, on an average, and although prices for anything but rationed food are sky-high he manages somehow to keep the household going.

Grunow feels his only hope for a business future lies in his radio repair shop. Soon he will start making electric heating rings, which are in great demand here where the only means of cooking is by electricity.

IS AN UNREPENTANT GERMAN

Grunow himself is an unrepentant German. He probably was an active member of the Nazi Party, although, like most Germans, he will not admit it. But he is concerned about the new Allied regulations directed against Nazi Party members. He says: "We are Germans. We fought a good war. We lost. But we are still Germans. I am proud to be a German."

He is frankly surprised that German leaders are to be tried as war criminals.

The Grunows speak of Hitler with reverence. National Socialism is not dead in this family nor in many other families in Germany. It will be a long time dying. But they are apathetic to the new German political parties. Mrs. Grunow is the *least politically-minded.*

"If it were not for my children and my granddaughter I would not want to continue the struggle," she said. "I told my husband all along that war would bring us only evil. I wish we all could start anew in Canada."

do this at bedtime tonight

...ou sleep soundly and wake ...hed, clear-eyed and buoyant, ...r the day's work? Or are ...hts restless and disturbed, ...mings spoiled by fatigue and ...on?

...'ve been waking tired and ...why not do as thousands ...doing—simply drink a cup ...line warm at bedtime. For ...does three things to bring ...morning freshness.

...aken warm at bedtime, it ...that feeling of nervous ten-...lps the body relax for sleep ...drugs. (2) Processed for ...gestion, it supplies light ...ment to prevent restless toss-...turning due to digestive un-... It supplies a variety and ...f important food elements to ...body and nerve cells, re-...vitality to meet the morning.

...ne furnishes not only es-...itamins, but also a combina-... minerals, high-quality pro-...d quick energy food elements ...uthorities agree are necessary ...th and top vitality.

...you sleep poorly—waken ...d listless—why not turn to ...as an aid to refreshing sleep ...ear-eyed, radiant morning ...s. See if you don't begin to ...each morning brighter, and ...oyant—ready to greet the day ...mile.

VALTINE

160

Britain Counting Blessings of a Bountiful Harvest

BY JAMES McCOOK
Canadian Press Staff Writer

LONDON, Oct. 24 (CP)—Basking in an Indian Summer of unusual length, Britain is counting the blessings of a bountiful harvest.

The 1945 potato crop—vital because of the increased dependence on home supplies—is the largest ever known in England and Wales. The acreage at 982,000 was up 2000 compared with 1944 and the yield is estimated at 10 hundredweight an acre heavier representing an addition of 491,000 tons to the country's food.

Vegetables for human consumption, excluding potatoes, have been harvested on 506,000 acres against 449,000 last year.

The belated warmth of October, comng after one of the most chill Septembers in history, brought pleasure to city residents but anxiety to farmers after their crops had been harvested. Conditions of "absolute drought"—defined as 15 days consecutively with less than .01 inches of rainfall—existed over a large part of the country in mid-October although this month is normally the wettest of the English year.

SECOND CROP OF STRAWBERRIES

With the dry weather, a second crop of strawberries was gather;ed in Hertfordshire. At seaside towns, full of late holiday makers, thousands sunned themselves on beaches and there were many bathers at a time when such resorts usually are closing down.

But in the Lincolnshire village of Normandy-le-Wold residents had to begin getting their water by truck because of the drought.

The dry weather came to the Midlands too late as September rains damaged grain before it could be stored, although the loss has been estimated at not more than 10 per cent of the total.

Troops assisted in bringing in the grain crop which has been termed "magnificent" for most of the country. Thousands of German and Italian prisoners also were employed. The Agriculture Minister, under revised rates, announced the cost of prisoner-of-war labor at 1s 3d (30 cents) for the first eight hours of any day and 1s 6d for any hours above eight. Rates for billeted prisoners were set at 50s weekly. ($11.25)

Directions to farmers on the most desirable crops will continue to be given next year, although some regulations already have been relaxed. Wheat acreage already shows a decline of 883,000 acres in England and Wales due to increased emphasis being placed on production of livestock and livestock products. The cattle population is up 40,000 head and milk production has increased.

Apart from farming operations, Victory Gardens will continue to make a major contribution to British food supplies.

Panel Discussion on Juveniles at Convention

Discussion of the problems of juvenile delinquency will have a prominent part on the extensive program of the Kootenay-Boundary Teachers Convention to be held in Nelson November 1, 2 and 3.

Representatives from a number *of walks of life will take part.* It is hoped to have Police Magistrate Parker Williams of Trail to represent the bench. Dr. H. Anderson of the Provincial Normal School, Victoria, will give the educationist's view, Mrs. T. J. S. Ferguson of Nelson the parents', Rev. A. Stewart of Nelson the church's, Ed Kelter, the recreational leaders', and J. W. Smith, the Social Assistance Branch's.

The panel discussion will take place at an afternoon meeting open to the public at the Junior High School at 3:30 Nov. 2.

Reaches Golfdom Peak, Still Wears Same Size Hat

By WHITNEY MARTIN

NEW YORK, Oct. 24 (AP)—Byron Nelson, current king of the golf world, is one of the most remarkable figures in sport.

He neither smokes nor drinks, and in every way takes meticulous care of his health.

He tried to join the United States armed forces three times during the war, but was turned down each time for physical reasons.

He still wears the same size hat as he did when he won the Metropolitan Open in 1936, with only six bucks to his name.

He never complains about anything—pairing, starting time, condition of course, breaks. You could pair him with baseball clown Al Schacht and he'd never say a word, but would go out and shoot his 66, and know what Al shot, too.

When he arrived in Spokane, Wash., at 10 p.m. for the P.G.A. tournament after an airplane trip from Tulsa he stood in line at the desk of the hotel where he thought he had a reservation. He told the clerk his name, but the clerk said he was sorry they couldn't give him a room because "the golf crowd was in town." Nelson turned away quietly and called Fred Corcoran, P.G.A. tournament manager, to see if he couldn't find him a place to sleep. All he did was win the tournament.

He never goes to a practice tee. He may go to the practice green and knock the ball about casually, carrying on conversation just as casually with anyone around. Otherwise his preparation consists of walking to the first tee, removing the sweater from around his neck, taking three—always three—practice swings, and teeing off.

Increase in Sale of Cooked Meats in Nelson District

"The sale of cooked meats has increased since the amount of ration points required for it were reduced," Nelson wholesalers said Wednesday. Eggs were extremely scarce with hardly any being offered, and there was also a short supply of smoked meats.

Three cars of millfeeds, flour and cereals, two cars of hay, one of wheat and one of oats arrived in Nelson during the past week.

"Canadian Army to Take Over Alaska Highway"

OTTAWA, Oct. 24 (CP)—Justice Minister St. Laurent announced in the Commons today that the Canadian Army will take over the Alaska Highway next April 1 with the R.C.A.F. taking over the Northwest Air Staging Route next June 1.

The Highway at present is being maintained by the United States Army while the Staging Route is under the U.S. Army Air Forces.

CANADA IS READY

The Canadian Government has informed the United States Government that Canada is ready to assume responsibility for both projects, which were developed in the Northwest when there was a threat of Japanese attack on this continent.

That part of the Alaska Highway which runs through Canadian territory will be taken over by the Canadian Army and operated as a military highway. At the same time it will be an integral part of the Canadian highway system.

Mr. St. Laurent said the United States had handled the major part of the work on the two projects but that, with the exception of the Alaska Highway, Canada had assumed the cost of any part of them deemed to be of permanent value. However, Canada now had repaid the United States the cost of the construction of the Canadian section of the Alaska Highway.

Referring to the future value of the projects in the defence of Canada, Mr. St. Laurent said that Canada's action in assuming responsibility for the projects would assure continuing collaboration between the two countries for defence purposes.

It would have to be determined what part of the two works would be of the best value to the Northern section of the country.

Mr. St. Laurent said the steps taken by the Government were considered to be the best possible. Alterations could be made in the future if this was found necessay.

M. J. Coldwell, C.C.F. leader, asked if post-war use of the highway had been considered and whether the Government had considered using it for development of the country.

Mr. St. Laurent said use of the highway had not been considered. The Government had not got beyond deciding when the highway would be taken over.

However, he was sure the highway would be used for the development of the country.

Solon Low, Social Credit leader, asked if Mr. St. Laurent was aware of reports that slides on the highway practically precluded traffic on it.

Mr. St. Laurent said when discussions were held on taking over the highway he was informed it was in good condition.

FRECKERHAM, England (Reuters)—As no church or hall is available, residents of this village on the Suffolk-Cambridgeshire border held their harvest festival in a garage.

RANGERS TO EMPLOY NEW GOALTENDING STYLE

WINNIPEG, Oct. 24 (CP) — New York Rangers will make hockey history Saturday night when they institute the style of alternating two goaltenders on every second player change during their exhibition contest with St. Paul Saints, Lester Patrick announced tonight.

WIGAN, England (Reuters) — Councillor Frank Roberts, railway ticket collector and platform inspector, will be the 699th Mayor of Wigan, the oldest borough in Lancashire.

WIN
A 15,000 DOLLAR RANCH OR FRUIT FARM IN SUNNY BRITISH COLUMBIA
Or the Equivalent in VICTORY BONDS

2nd Prize—1946 Lincoln Zephyr.
3rd Prize—An all-expense trip to Europe or $1000 in cash.
97 other prizes in all totalling $25,000.

Mail this ad. with $1.00 for each subscription desired to The Kimberley and District Memorial Society, Box 430, Kimberley, B.C., together with your name and address.
Proceeds to be used to erect a Legion Memorial Hall and Recreation Centre for our returning Veterans and Citizens of Kimberley and District.

Date of drawing will be announced in the Press.

DON'T DELAY — — — — ACT NOW

AGENTS WANTED
$2,300.00 in cash prizes to sellers of winning tickets.

NDN

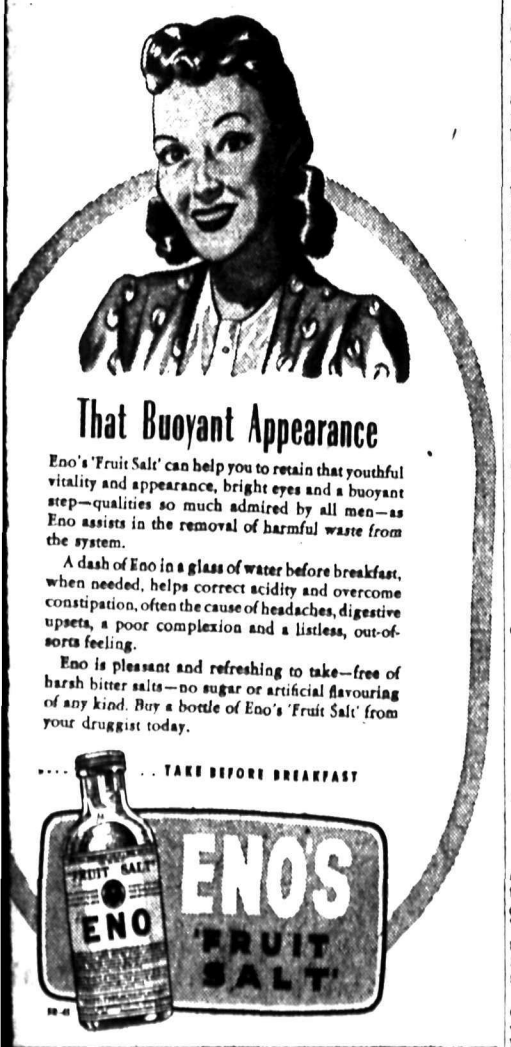

That Buoyant Appearance

Eno's 'Fruit Salt' can help you to retain that youthful vitality and appearance, bright eyes and a buoyant step—qualities so much admired by all men—as Eno assists in the removal of harmful waste from the system.

A dash of Eno in a glass of water before breakfast, when needed, helps correct acidity and overcome constipation, often the cause of headaches, digestive upsets, a poor complexion and a listless, out-of-sorts feeling.

Eno is pleasant and refreshing to take—free of harsh bitter salts—no sugar or artificial flavouring of any kind. Buy a bottle of Eno's 'Fruit Salt' from your druggist today.

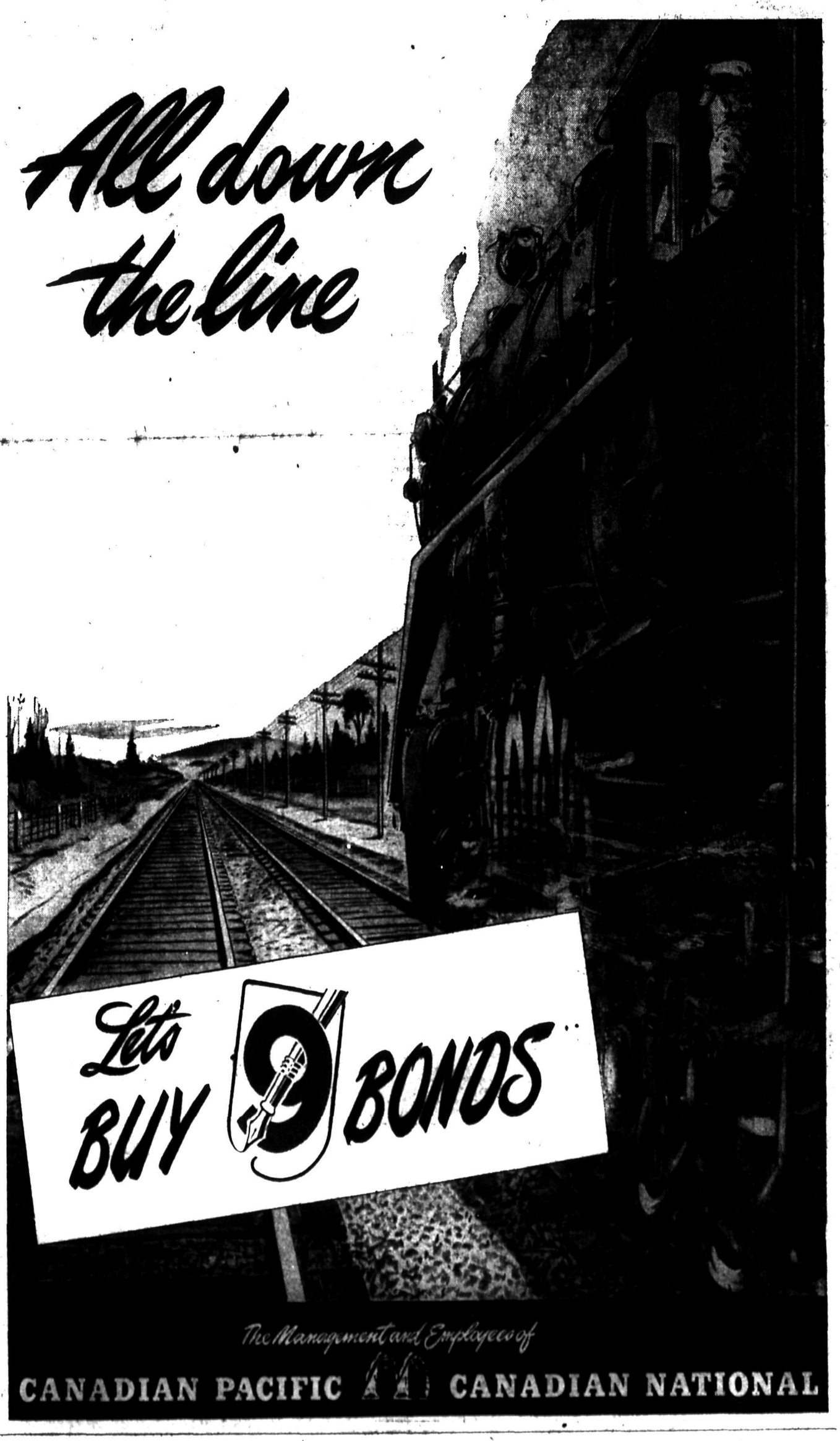

TODAY'S News Pictures

WALCHEREN RISES FROM THE SEA AGAIN: Literally "sunk" when its dykes were breached by the Nazis during the invasion by the British about a year ago, Walcheren Island, off the Holland coast, is being reclaimed from the sea by Dutch workers with British aid and equipment. A breach in the sea-wall is here being closed by sinking specially-built barges and adding a rock fill. After the inlets from the sea are closed the great task of pumping out the water will begin.

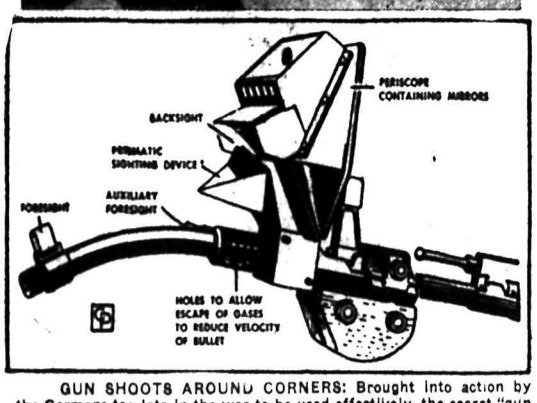

GUN SHOOTS AROUND CORNERS: Brought into action by the Germans too late in the war to be used effectively, the secret "gun that shoots around corners" has just been revealed in detail in London, where captured specimens have proved the gun to be most effective at short ranges up to 100 yards. Scoffed at when first reported many months ago, it has been found far from funny. As the photo (above) indicates, a concealed rifleman could "sight" his target by means of a mirrored-periscope attachment which is detailed in the drawing (below). A small explosive charge forces the bullet through the straight barrel to the curved section, where escape holes for the explosive gases reduce the bullet's velocity as it goes around the curve. A short muzzle sends the bullet in a straight line of flight.

HE HAS BIG IDEAS: Eleven-year-old Lonnie Cullen, of Cincinnati, who was picked up by police at Union Station in Dayton, O., and taken to a detention home, where he met a couple of youngsters and generously gave one boy $110 and the other $105. Officials then found out Lonnie had a total of $980 with him, in $10 bills. He also bought himself the cute pup with which he's shown.

They'll Do It Every Time

Registered U. S. Patent Office.

By Jimmy Hatlo

614

by Laura Wheeler

SOCKS AND MITTENS: Baby goes modern in these spiral knitted socks, that form a snug bootee on tiny and big baby alike. Add matching mittens, a choice gift.

Here are tiny bits of easy knitting you'll do in no time—The spiral sock shapes to any tiny foot. Pattern 614 has directions for set.

Send TWENTY CENTS (20c) in coins (stamps cannot be accepted) for this pattern. Print plainly SIZE, NAME, ADDRESS, STYLE NUMBER.

Send your order to Daily News Pattern Department, Nelson, B. C.

9174
SIZES 14-20 32-42

Marion Martin

WELL DESIGNED SLIP: A pretty, smooth fitting slip is no trick when you make Pattern 9174! Carefully designed not to ride up or twist, this slip is a treat to wear. It answers the gift question.

Pattern 9174 sizes 14, 16, 18, 20; 32, 34, 36, 38, 40, 42. Size 16, 2 yds. 39-in.; lace 1⅜ yards.

Send TWENTY CENTS (20c) in coins (stamps cannot be accepted) for this pattern. Print plainly SIZE, NAME, ADDRESS, STYLE NUMBER.

Send your order to Daily News Pattern Department, Nelson, B. C.

AUNT HET

"I like to have Pa brag on my cookin' and things like that, but a woman hungers to be praised for what she is instead o' what she does."

SALLY'S SALLIES

Registered U. S. Patent Office.

"Yes, I've seen your engagement ring, dear. I wore it all last year."

LONDON (CP)—Boys of Westminster School are not wearing the top hats and tail coats long familiar to Londoners. Since the school returned to Westminster after evacuation to Herefordshire, school authorities have decided in favor of grey flannel suits.

HENRY

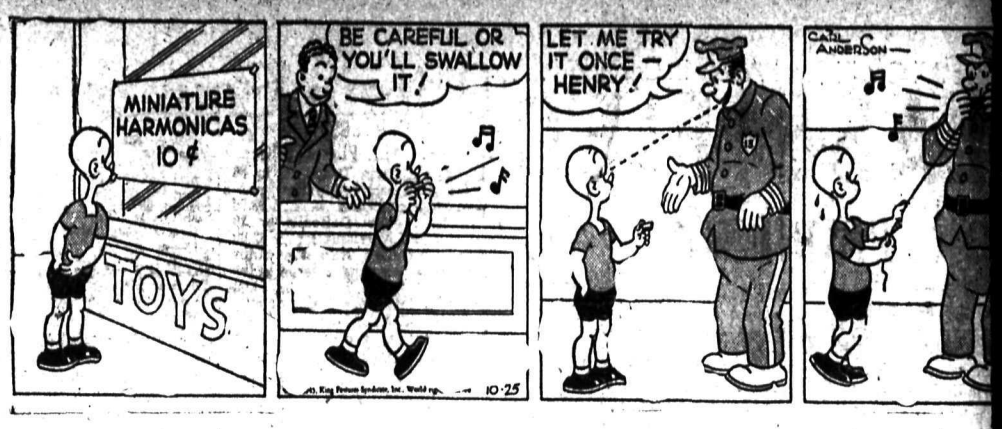

LI'L ABNER

BRINGING UP FATHER

BLONDIE

DONALD DUCK

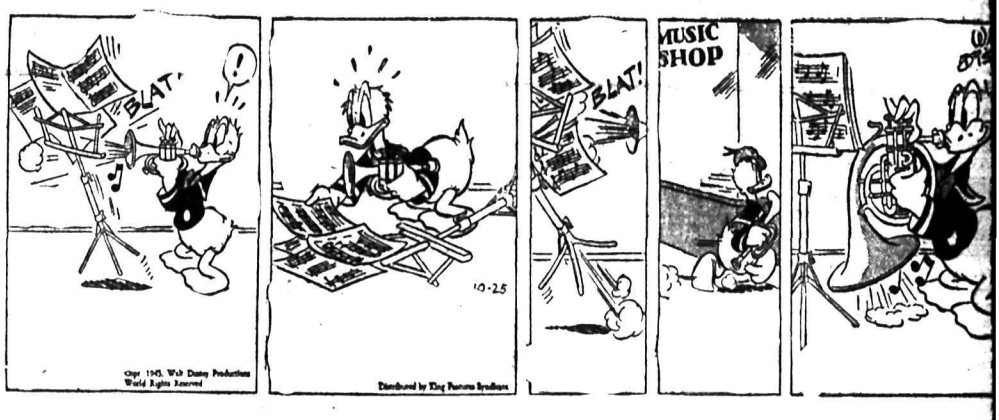

KING OF THE ROYAL MOUNTED

BUZ SAWYER

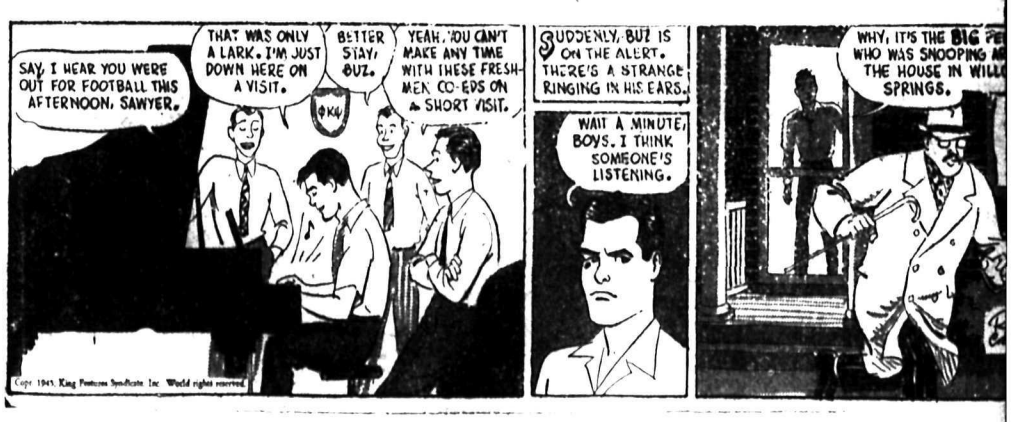

SECRET AGENT X9

LASSIFIED
PHONE 144

HELP WANTED

E SALES CLERK FOR on store. One with some rience preferred. State education and experi- in first letter to Box Nelson Daily News.

D— HOUSEKEEPER, WI- middle-aged woman, good lean, to take care 3 rooms Trail. I am a batchelor. For lars write to W. Babin. h Ave., Trail, B.C.

D — BOY, 16 YRS., FOR work to learn press trade. nent work, good opportu- r boy anxious to get a start od paying trade. Apply Na- Selective Service.

D— HOUSEKEEPER FOR er with 16 year old boy. nent position. Apply giving lars to Box 461, Grand B.C.

D—A MAN TO MANAGE farm. Salary and part of Reply Box 656 Daily News.

OR HOUSEWORK. GOOD Phone 838-L.

ERMAID WANTED—AP- yal Hotel.

TEACHERS

ER WANTED FOR NEL- Elementary Grades. Apply ull references and qualifica- o Fred L. Irwin, Sec. Nel- hool Brd., 804 Carbonate St.

UATIONS WANTED

cial low rates for non-com- l advertisements under lassification to assist peo- eking employment Only one week (6 days) covers umber of required lines le in advance. Add 10c if umber is desired

BUSINESS AND SSIONAL DIRECTORY

SAYERS AND MINE REPRESENTATIVES

IDDOWSON & CO. ASSAY- 1 Josephine St., Nelson.

LMES, ROSSLAND, B. C., t. Chemist Mine Rprsntve.

EST KOOTENAY ASSAY 410 Kootenay St. Nelson

HE, Independent Mine Rep- ntive. Box 54. Trail, B.C.

LDING CONTRACTORS

N BUILDING CONTRACT. o jobs too small or too large 364-X3 Box 154

CHIROPRACTORS

N McLAREN, D.C., CHIRO- X ray Spinography. Strand e Bldg., Trail, B.C. Ph. 328

NEERS AND SURVEYORS

HAGGEN, MINING AND Engineer. B.C. Land Sur- Rossland and Grand Forks.

. AFFLECK, 218 GORE ST., n, B.C. Surveyor, Engineer.

ANCE AND REAL ESTATE

, McHARDY, INSURANCE. Estate. Phone 135.

MACHINISTS

ENNETTS LIMITED ine Shop. acetylene and welding. motor rewinding, 693 324 Vernon St.

NSON'S MACHINE SHOP alists in mine and mill work ne work, light and heavy ic and Acetylene welding non St. Nelson Ph 98

RTERED ACCOUNTANT

OGER M. HOYLAND Chartered Accountant toria St., Trail Ph. 336

COND HAND STORES

, SELL AND EXCHANGE ve you? Ph. 534. Ark Store

RTY, HOUSES, FARMS

D—AUTO CAMP OR SUM- esort on lake front. Must be uy. Give all particulars first Box 633 Daily News.

ALE—6 RM. BUNGALOW, be used as two apartments location. Apply Box 609

S IF YOU NEED A GOOD nt or sickness Policy. C. W yard, 392 Baker St.

TOCK, POULTRY AND RM SUPPLIES, ETC.

ALE — PUREBRED AYR- first calf, good milker. Ap- frs. C. M. Murray, South

ALE — NEW HAMPSHIRE ussex Pullets. Laying $2.00 Halleran's. Phone 505-R3

ALE — TWO YOUNG PET and one milch goat; is fresh Apply Box 637 Daily News

ion Daily News

TELEPHONE 144

ified Advertising Rate

per line per insertion per line per week (6 con ve insertions for cost of 4) 3 a line a month times)

imum 2 lines per insertion numbers 11c extra This any number of times

LIC (LEGAL) NOTICES, TENDERS, ETC per line first insertion and ch subsequent insertion ABOVE RATES LESS OR PROMPT PAYMENT PECIAL LOW RATES n commercial situations ed for 25c for any required er of lines for six days. le in advance.

UBSCRIPTION RATES

copy	$ .05
rrier, per week	
dvance	.25
rrier, per year	13.00
s outside Nelson:	
month	$ .75
months	2.00
onths	4.00
ear	8.00

ve rates apply in Canada, States and United King- o subscribers living out- egular carrier area where and to Canada extra postage is required: onth $1.50; three months ix months $8.00; one year

PUBLIC NOTICES

"GOVERNMENT LIQUOR ACT"
(Section 28)

NOTICE OF APPLICATION FOR CONSENT TO TRANSFER OF BEER LICENCE.

NOTICE IS HEREBY given that on the 9th day of November, A.D 1945, the undersigned intends to apply to the Liquor Control Board for consent to transfer Beer Licence No. 6701, issued in respect to premises being part of a building known as "Little Davenport Hotel" situate at Salmo, British Columbia, upon lands described as Lots Thirteen, Fourteen and Fifteen in Block Four, Lot Two hundred and six-A, Nelson Land Registration District, from John Geoffrey Haywood to Charles Benjamin Reid of Vancouver, British Columbia, the transferee.

DATED at Salmo, British Columbia this 12th day of October, A.D. 1945.

CHARLES BENJAMIN REID
Applicant and Transferee.

IN THE SUPREME COURT OF BRITISH COLUMBIA
In Probate
(Nelson Registry)
In the Matter of the Estate of John Bell, Deceased.

TAKE NOTICE that letters of Administration with the will annexed of the Estate of John Bell, who died at Nelson, British Columbia on December 4th, 1932, have been issued to John Bell, of Trail, British Columbia as Administrator, and all persons claiming to be Creditors of the said Deceased or to be entitled to the said Estate are, on or before November 15th, 1945, to send by post prepaid or to deliver to the said Administrator or his Solicitors a statement of their claims and thereafter the said Estate will be distributed among the parties entitled thereto having regard only to the claims of which said Administrator has knowledge.

DATED AT Nelson, British Columbia this 23rd day of October, 1945.

BROWN & KIRBY
Solicitor for the Administrator
Approved:
W. J. STURGEON,
District Registrar.

LAND REGISTRY ACT
(Section 160)

IN THE MATTER OF Lots 1 and 2 in Block 29, Nelson City, Plan 349.

Proof having been filed in my office of the loss of Certificate of Title No. 86-A to the above mentioned lands in the name of John Bell and bearing date the 21-3-1901 I HEREBY GIVE NOTICE of my intention at the expiration of one calendar month from the first publication hereof to issue Provisional Certificate of Title in lieu of such lost Certificate. Any person having any information with reference to such lost Certificate of Title is requested to communicate with the undersigned.

DATED AT NELSON, B.C. this 16th day of October, 1945.

A. W. IDIENS,
Registrar.
Date of First Publication Oct. 25.

WANTED, MISCELLANEOUS

WANTED—LOW PRESSURE, injection type oxy-acetylene welding torch. Must be in good working order. H. Nixon, Bonning ton, B.C.

SHIP US YOUR SCRAP METALS or iron. Any quantity Top prices paid. Active Trading Company 914 Powell St. Vancouver, B.C.

WANTED — BADMINTON RACquets in good condition. Apply Phone No. 714-L3.

WANTED—REMINGTON OR UNderwood typewriter in good condition. G. G. Graham, Slocan City.

SHIP YOUR HIDES TO J. P. MORgan, Nelson, B.C.

Phone 144 for Want Ad Service

FARM, GARDEN & NURSERY

BULBS
FOR FALL PLANTING

20 large Darwin Tulips, 30 to 36 ins. high, 4 each red, yellow, purple, white and pink $3.00
20 large yellow Daffodils or 20 large white Narcissus for .. $2.00
Bunch flowered Narcissus bulbs for Xmas blooming, 8 large bulbs for $1.00
Rainbow collection Tulips of outstanding varieties, postpaid, 2 doz. $1.35

KUYPER'S BULBS
HATZIC, B.C.
We Grow Only the Best

SPECIAL BARGAIN — 50 CLARA Butt pink tulips, large bulbs, and 50 Recurvus (Pheasant's Eye) narcissus bulbs—carriage paid for $4.50. If you would like to make extra money growing flowers for the cut flower market for Mother's Day, send for our price by the bushel on smaller size Clara Butt tulps and Recurvus (Pheasant's Eye) narcissi, Ferncliffe Bulb Gardens, Hatzic, B.C.

OWNERS OF NEWLY BUILT homes, you will be interested to know, now possible for you to obtain newest and finest varieties fruit and ornamental trees in world, many patented. Can all be obtained at reasonable prices. For further information write enclosing 4c stamp. Box 1323 Daily News.

LARGEST ASSORTMENT OF roses in Canada, latest varieties; also camelias, evergreens, fruits, perennials. Choose your plants at EDDIE'S NURSERIES, W. 41st and Marine, Vancouver, B.C. New illustrated catalog on request.

FOR SALE — LLOYD GEORGE and Viking Raspberry canes, 75c doz. English Whitesmith Gooseberry 50c each. Blackberries $1 per 15. Black currants 50c each. T. Roynon, Nelson.

WALNUT TREES—FREE CIRCULars available. Write Jack Gellatly, Canada's leading producer of new and better nut trees. Box 19, Westbank, B.C.

DARWIN TULIPS, TRUMPET daffodils and narcissus bulbs. Mixed, doz. 50c 100 for $3.75 plus postage. Mac's Greenhouses, Nelson.

FOR SALE, MISCELLANEOUS

COMBINATION BURNER and sprayer outfits. The burner has many uses including burning weeds, disinfecting, thawing, heating, and with the spray attachment you can spray almost any light liquid solution such as disinfectants, whitewash, kerosene, etc. Write for illustrated circular. WILLARD EQUIPMENT LTD. 860 Beach Ave. Vancouver

OUT-OF-TOWN CUSTOMERS write for our Christmas Card samples, and make your choice while our selection is at its peak. Nelson Daily News, Christmas Card Dept.

STANDARD RECEIPT BOOKS, 4 receipts to page with duplicate sheets. Nelson Daily News Printing Dept.

A QUANTITY OF 2 IN. AND 4 IN. bored wood pipe for sale. F. Gainey, Harrop.

COAL OR WOOD HEATER, BRICK lined. Write Post Office, Queen's Bay.

FOR SALE — FOLDING BABY carriage and play pen in good condition. 1402 McQuarrie Ave.

FOR SALE—HORSE-DRAWN WAgon and sleigh. Apply 1024 Carbonate.

SMALL KITCHEN RANGE WITH water jacket. Suitable for apt. Apply 413 Sixth St.

PIPE – FITTINGS – TUBES, SPEcial low prices Active Trading Co., 916 Powell St., Vancouver

NEARLY NEW 2 PIECE CHESterfield suite. Pay less at the Ark.

FOR SALE—COOK STOVE, LIKE new; also buffet. Ph. 839-L.

FOR SALE—G.E. SUN LAMP — condition as new. Ph. 732-X.

RENTALS

WANTED TO RENT BY SOLdier's wife, 4 or 5 room house. Phone 731-R.

WTD. TO RENT, HOUSE OR APT. unfurn. R. Newell, 308 Delbruck.

WANTED — HOUSE TO RENT, any size. V. Hoskin, 686 Baker.

DAILY CROSSWORD

ACROSS
1. Fragment
5. Truck for coal (Brit.)
9. Husk
10. Biblical name
11. Join by an alliance
12. Alone (stage direction)
13. Shelf in a trunk
14. Scissors
16. King of Bashan
17. Blue grass
18. Still
19. Register
22. Neat
23. Grass cure for fodder
24. Equip with men
25. Like a wing
27. Ornamental bracelet
30. Edge
31. Mongrel dog
32. Co-ordinating conjunction
33. Come into view
35. Long tooth
37. Oil painting
38. Narrated
39. Greatest in number
40. Automobile (shortened)
41. Genus of river duck
42. Metal

DOWN
1. To accuse
2. Hawaiian dance
3. Badly
4. Travel back and forth
5. Soft, woolen fabric
6. Hautboy
7. Passing on
8. Flamed
9. High hill
14. Turf
15. Pig pen
17. Peer
20. A defender
21. Rowing implement
22. Brown, as by the sun
24. Disfigure
25. Constellation
26. A tumor
27. Prickly envelope of a fruit
28. Capital (Eng.)
29. Unit of work
31. Throws
34. Girl's name
35. Number
36. Singing voice
38. Chief linguistic stock (Ind-Chin.)

Yesterday's Answer

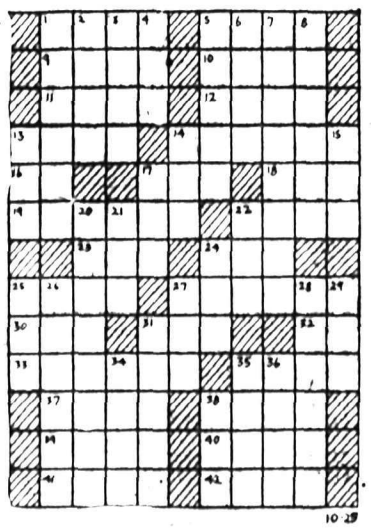

CRYPTOQUOTE—A cryptogram quotation

I N P X P X U L Z V V M P Z K Z R B V C X F Z L P Q J L X K S V J F J U U Z L P Q J O X F G — Z Y X G.

Yesterday's Cryptoquote: AND HELP US THIS, AND EVERY DAY, TO LIVE MORE NEARLY AS WE PRAY—KEBLE.

Distributed by King Features Syndicate, Inc.

PERSONAL

WHEN IN VANCOUVER STOP AT Almer Hotel. Opp. C.P.R. Depot.

USED GOODS BOUGHT, SOLD and Exchanged J. Chess, 524 Vernon St. Phone 1081.

SLENDOR TABLETS ARE EFFECtive. 2 weeks' supply $1; 12 weeks $5, at Fleury's Pharmacy.

SUPPLIES FOR ENGINEERS, Surveyors, Draftsmen, Blue and Photostat Prints, Drafting, Map Mounting, Calgary Drafting, 609 1st St. W., Calgary.

25c LIONS PHOTO 25c
P.O. Box 434, Vancouver
Any 8-exp. roll developed and printed 25c Reprints 3c. Free 5x7 coupon.

WANTED — "SPORTSMEN SAVE That Trophy," mounting, tanning, rugs. Deer, Moose horn tables and stands. Taxidermist, Abe J. Braun, Box 214, Oliver, B.C.

FILMS DEVELOPED AND PRINTed (6 or 8 exposure roll) 25c. Reprints 3c each. For your snapshots choose Krystal Finish Guarenteed non-fade prints. Krystal Photos, Wilkie, Saskatchewan. Established over 30 years.

FURS
Buy your fur coat now—Special prices, large selection—No luxury tax.
POLAR FURS LTD.
548 Granville St. Vancouver

THE WHOLE TRUTH REVEALED. Modern birth control, feminine hygiene and personal sex problems all clearly explained. New book, greatly enlarged, only 50c. Indian Remedies, Box 118, Vancouver, B.C.

SOMETHING NEW—WIN A TRIP to the BATTLEFIELDS OF EUROPE or $2000 Victory Bond. Proceeds in aid of Canadian Legion Building Fund. Tickets 3 for $1.00. Send money order to Imperial Treasurer, Branch 234, Canadian Legion, Guelph, Ontario.

WHY SUFFER. WE CAN GIVE you instant relief from Rheumatic aches and pains. Cabinet Baths, Diathermy, Ultra-Violet Ray, Infra Red and Sun Lamp treatments. Special medications used. Scientific massage. Phone 1129 for appointment. 614 Victoria St.

STOP ITCHING TORTURES OF eczema, psoriasis, ringworm, athlete's foot and other skin irritations with Elik's Ointment No 5 prescription of noted skin specialist. Itch relieved promptly, skin healed quickly or money refunded, $1.00, $2.00. Mail orders filled promptly. Order today from Elik's Medicine Co., Dept. 42, Saskatoon, Sask

STOP SUFFERING FROM FOLlowing stomach Disorders: Acid Stomach, Indigestion, Heartburn, Coated Tongue, Bad Breath, Sick Headaches, etc. Use Elik's Stomach powder No. 2, prepared by experienced Pharmacist. It must give immediate results or money back, $1, $2. Elik's Medicine Company, Dept. 42, Saskatoon, Sask. ed, $1.00, $2.00. Mail orders filled promptly Order today from Elik's

NEWELL'S HEATH CLINIC, 505 Kensington Bldg., Winnipeg, Man. Newell's Liver, Kidney and Bowel Tea $2. Newell's famous Pile Salve. Full treatment $5. Sample $2. Newell's famous Varicoe Ulcer Salve. Sample $2. Newell's famous Arthritis, Rheumatism Liniment. Sample $2. New Life Herb Inhaler for sinus, headache and catarrh. Last for years 75c. The above sold on money back guarantee.

HOW WOULD YOU LIKE TO OWN a $10,000 Home built wherever you wish? Or if you prefer we will give you $10,000 in Victory Bonds, Monthly $100.00 Victory Bond draw. Proceeds for underprivileged children and their playgrounds. DON'T DELAY. Sit down right now, send $1.00 to Verne Tupling, Secretary, Kiwanis Club of Sudbury, Box 53, Sudbury, Ontario.

HAVE YOUR DOCTOR AND Hospital bills paid anywhere in North America—No need for large advance payments or groups. Contract can be paid monthly. Join the Reliance Health Assoc., Chamber of Mines Bldg., Nelson, B.C.

LOANS, $20 to $1000
—NO ENDORSERS REQUIRED
—STRICTLY PRIVATE
—PERSONAL OR BUSINESS
—WIDE CHOICE OF REPAYMENTS
—LIFE INSURANCE PROTECTION AT NO EXTRA COST
CAMPBELL
FINANCE CORPORATION LIMITED
560 Baker St. Phone 1095
Above Fink's Ready-to-Wear

You're Not Satisfied!!
Then why not use your spare time profitably? Why not unlock the door to opportunity? Learn bookkeeping and accounting in your own home in your hours off work and prepare yourself for opportunity when it knocks.
Our present correspondence class has a limited number of openings for candidates. First applicants will be given preference.
Address all enquiries to:
Bookkeeping Instructor
1240 Haro Street, Vancouver, B.C.

BUSINESS OPPORTUNITIES

WANTED — SMALL STORE OR business in or near town. Or would be willing to go in partnership with someone in business. Apply Box 715 Daily News.

LOST AND FOUND

LOST — WILL MOTORIST WHO gave lady ride to town from Willow Point, kindly notify her if brown purse was found in car by phoning 521-L.

Egyptian women, particularly of Upper Egypt, frequently wear nose rings.

MACHINERY

London centrifugal pumps, gasoline or electrically operated, size 1½- and 2-inch capacity, 6 to 7000 gallons per hour. Immediate delivery from stock.
PURVES E. RITCHIE & SON LTD.
658 Hornby St. Vancouver, B.C.

IMMEDIATE DELIVERY OF RELIABLE MINING MACHINERY
Mancha Trams and Mucking Machines, Mine Rails, Pipe, Compressors, Rock-Crushers, Ball Mills, Stopers, Jack Hammers, Valves.
Vancouver Sales & Appraisals Limited
846 Beach Avenue
Vancouver, B. C.

NATIONAL PORTABLE SAWMILLS are strongly built for economical production to suit Western Canadian timber. Manufactured by NATIONAL MACHINERY CO. LTD., Vancouver, B.C.

NELSON MACHINERY EQUIPMENT CO.
P.O. Box 230 Nelson, B.C.
Mining, Milling and Sawmill Machinery, Building and Contractor's Supplies.

PAINT SPRAY COMPRESSORS complete with hose and guns, in stock. AIR EQUIPMENT SERVICE LTD., 1401 Hornby St., Vancouver.

WOODWORKING EQUIPMENT of all types. Send us your enquiries. NATIONAL MACHINERY CO. LTD., Vancouver, B.C.

AUTOMOTIVE, MOTORCYCLES, BICYCLES

RADIATOR HOSE
HEATER HOSE
AIRLINE HOSE
BOOSTER BRAKE HOSE
Stocked for your convenience.
PEEBLES Motors Ltd.
153 Baker Phone 1090

'29 CHRYSLER SEDAN, NW091C, good running condition, 1 spare tire. $125. Apply Empire Motors.

SEALED BEAM HEADLIGHTS. Nelson Auto Wrecking and Garage.

AUTOMOTIVE PARTS, NEW AND used Box 24. City Auto Wreckers

ROOM AND BOARD

ROOM AND BOARD. REASONable rates. Phone 1065-L.

MONTREAL STOCKS

INDUSTRIALS	
Assoc Brew of Can	32.50
Can Car & Fdy Pfd	32.75
Can Steamship Pfd	130.15
Con Min & Smelting	70.65
Dom Steel & Coal B	11.15
H Smith Paper Pfd	25.50
McColl Frontenac	11.25
National Brew Ltd	41.65
Shawinigan W & P	20.25
St Lawrence Corp	6.50
BANKS	
Commerce	16.50
Dominion	21.75
Imperial	22.00
Royal	18.00
Toronto	22.50

DOW JONES AVERAGES		
30 industrials	183.72	off 2.43
20 rails	59.19	off .37
15 utilities	35.42	off .28

Dining Cars to Be Back on British Railways

MONTREAL, Oct. 24—Within a short time dining cars will be back in service on British railways, it was stated here today by A. L. Rawlinson, European passenger manager for the Canadian Pacific Railway in London, who arrived in Canada Sunday aboard the troop ship Ile de France. In a few cases the diners are already back in operation and are serving an "austerity" meal priced at half a crown, he said.

The return of dining cars to British lines will be one of the most marked changes from wartime operation. It will mean the disappearance of "paper bag" meals, so familiar to the Canadian service men who travelled in the United Kingdom since 1939.

Although these meals left much to be desired, Mr. Rawlinson recalled a pleasant feature of them was the communal spirit they produced as they were almost invariably shared with others in the compartment who did not have their own.

Another change in British railway travel noted by Mr. Rawlinson is the great increase of civilian traffic, resulting from the fact that civilians are now allotted 50 per cent of the total train space instead of the five per cent received during the days of heavy troop movements.

B. C. Leads In School Course

TORONTO, Oct. 24—A course in Summer Schools for Teachers on Junior Red Cross conducted by the Department of Education in British Columbia this year marked a decidedly progressive step in the development of Junior Red Cross, the National Committee felt, John T. Phair, Chairman, stated at the Red Cross Central Council Meeting here.

"British Columbia's Department of Education is to be congratulated for having taken the initiative in this respect," the Committee's report read.

Membership statistics for the school year 1944-45 showed a considerably greater increase in membership in grades above VIII than in elementary schools. The greatest increase by provinces was shown in British Columbia.

A separate membership button for Juniors in high schools was endorsed.

Deaths

LONDON—Walter E. Gunn, Director, Vice-President and Advertising Manager of the London Free Press.

NEW YORK — Herbert A. Yost, 65, of Old Greenwich, Conn., a noted character actor.

WINNIPEG GRAIN

WINNIPEG, Oct. 24 (CP)—Grain quotations:

	Open	High	Low	Close
RYE:				
Dec.	167½	168	166½	167½
May	167½	168	166½	167½
July	162½	162¾	160¾	161¾

Oats: All futures at ceiling prices of 51½ cents.

CASH PRICES:
Oats: 2 C.W. 51½; ex 3 C.W. 51½; 3 C.W. 51½; ex 1 feed 51½; 1 feed 51½; 2 feed 51; 3 feed 49½; track 51½.
Rye: 1 C.W. 168½; 2 C.W. 168.; 3 C.W. 163½; rej. 2 C.W. 143½; 4 C.W. 146½; track 167½.
Screenings $3.00.

Toronto Stock Quotations

MINES	
Aunor	4.10
Anglo-Huronian	9.60
Aubelle	.77
Aumaque	1.24
Base Metals	.17
Beattie Gold Mines	1.30
Bidgood Kirkland	.36
Bobjo Mines	.18
Bufalo Canadian	.42
Bufalo Ankerite	5.80
Castle-Trethewey	1.55
Chesterville	1.72
Central Patricia	2.80
Coniaurum Mines	1.72
Consolidated M & S	71.00
Conwest	1.16
Dome Mines	27.35
East Malartic	2.65
Eldona	2.06
Francoeur	.76
Falconbridge Nickel	5.00
Goldale	.24½
Gold Crest	.97
Giant Yel	7.50
Golden Gate	.20
God's Lake Gold	.46½
Harker	.13
Hard Rock Gold	.82
Harricana	.34
Hollinger	15.25
Hasaga	1.90
Hudson Bay M & S	34.65
Internat Nickel	38.00
Jason	.45
Joliet Quebec	.67
Kerr-Addison	15.65
Kirkland Lake	1.70
Labrador	7.95
Lake Shore Mines	22.50
Lamaque Contac	8.50
Lingman Lake	1.25
Little Long Lac	1.92
Macleod Cockshutt	3.20
Madsen Red Lake	3.20
Malartic Gold	3.50
McIntyre-Porcupine	70.00
McKenzie Red Lake	1.60
Nipissing Mining	2.75
Normetal	.76
Pickle Crow Gold	4.10
Preston East Dome	2.75
Queenston	.84
Quemont	10.50
San Antonio Gold	5.55
Sherritt Gordon	.75
Siscoe Gold	.81½
Steep Rock	2.05
Sladen Malartic	.45
Sulivan Cons	2.98
Upper Canada	2.45
OILS	
British American	24.65
Chemical Research	.30
Imperial	14.65
Inter Petroleum	27.90
Royalite	19.00
INDUSTRIALS	
Abitibi Power A	4.50
Bell Telephone	171.00
Brewers & Distillers	10.75
BC Power "A"	22.00
BC Power "B"	3.25
Building Products	21.50
Can Car & Foundry	15.00
Can Malting	49.00
Can Pac Rly	17.15
Can Ind Alcohol "A"	11.65
Ford of Canada "A"	28.25
Goodyear Tire	105.35
Hamilton Bridge	8.15
Imperial Tobacco	13.50
Montreal Power	22.25
Nat Steel Car	20.50
Power Corp	10.00

Market Trends . . .

NEW YORK — Steel and Motor stocks continued to decline on the market and other groups lost fractions to around 2 points.

MONTREAL — Security prices held close to dead centre in trading on the stock markets. Adjustments were fairly well mixed.

TORONTO—Western Oils advanced and other groups were down moderately on the exchange market. Labrador was again a feature of the trade and it advanced 75 cents to 7.75 on top of Tuesday's gain of 1.05. Aggregate turnover was around 2,000,000 shares.

VANCOUVER— Wellington sold 17,000 shares on the stock exchange and was up ½ to 4. Sales totalled 106,303

LONDON—There was early activity and general marking up in the stock market following the Chancellor of the Exchequer's budget statement yesterday reducing taxes.

WINNIPEG— Rye futures prices on the grain exchange were irregular in a slow trading session. The market started higher on local and commission house buying in addition to occasional American purchases but weakness at Chicago later in the trade brought selling and most of the earlier advances were lost.

Final prices were ¼ higher to ¼ lower with Oct. $1.68¼B; Dec. $1.76½B; May $1.67¼B and July $1.61¾-¼B.

France took 1,000,000 bushels of Canadian oats and the same amount was sold to Belgium.

Squadron Leader H. E. D. Ashford, MBE, BD, who will address a public meeting in St. Paul's United Church inaugurating in the Kootenay the Crusade for Christ and His Kingdom, next Tuesday, Oct. 30 at 8 p.m., and on the same evening a supper meeting for leaders in Trinity Church Hall. Squadron Leader Ashford served with distinction as a padre with the RCAF in North Africa. In his student days he served in the Cariboo and Similkameen areas of the Province and had noted success. After ordination he became a widely known missionary in Central India. He returned to Canada and held pastorates in Saskatoon and Calgary prior to enlistment.

SEPTEMBER WHEAT EXPORTS 30,134,151 BUSHELS

OTTAWA, Oct. 24 (CP)—Exports of Canadian wheat totalled 30,134,151 bushels valued at $43,571,693 during September, 1945, compared with 26,636,695 bushels valued at $33,979,219 in September last year, the Dominion Bureau of Statistics reported today.

During the first nine months of the current year, 221,906,210 bushels of Canadian wheat were exported, valued at $310,319,908 compared with 212,556,075 bushels valued at $238,169,036 in the like period of 1944.

Four Vancouver Doctors to Attend Convention Here

Visitors from Vancouver to attend sessions of the West Kootenay Medical Association Annual Meeting at Nelson Thursday are:

Dr. A. H. Meneely, President of the British Columbia Medical Association; Dr. Ethlyn Trapp, first Vice-President of the Association; Dr. H. H. Milburn, Member of Council of the College of Physicians and Surgeons of B. C. and Chairman of the Committee of Medical Economics; and Dr. L. H. Appleby, prominent Vancouver surgeon, who is well known in Nelson. Dr. Appleby is accompanied by Mrs. Appleby. All are registered at the Hume.

From 20 to 25 District doctors are expected to attend. Clinical and business meetings are planned at the Nurses Home.

Dr. G. R. Barrett of Nelson is President of the Association.

"No Shortage of Men But a Shortage of Good Men"

CHICAGO, Oct. 24 (AP).—Mrs. Beulah Leggitt, 31, obtained a divorce yesterday—her fifth since her first marriage 15 years ago, and her third in the last year.

"Yes," she told reporters, "I expect to get married again. There's no shortage of men, but there is a shortage of good men—that's for sure."

FREIGHT IMPORT UP

OTTAWA, Oct. 24 (AP) — Revenue freight loaded at Canadian stations and received from foreign connection during July increased to 13,140,918 tons from 12,709,195 tons in July, 1944, the Dominion Bureau of Statistics reported today. The total for the first seven months of the current year was 87,007,346 tons, a decrease of 2,785,184 tons from the corresponding period the previous year.

Interpreting the News

By JAMES D. WHITE
Associated Press Staff Writer

The Shanghai Power Company, said to maintain the largest steam operated plant in the world, must incorporate under Chinese law in 1946, even though it is American-owned.

A new Chinese corporation law also requires that this particular type of company have a Chinese chairman. This is just one of the changes which foreign businessmen will face as they go back to China to resume business.

Before the war they were responsible only to their own national laws, under the extraterritorial system which ended in 1943.

Shanghai reports indicate the foreign businessmen already there are "not too pessimistic" about their prospects. This is another way of saying they are not optimistic and have their doubts about being able to make money under Chinese law.

However, in the long view especially, the outlook is optimistic. No one knows better than the Chinese how much they need foreign business—capital, capital goods, export outlets, and so on—in order to rebuild their own economy from the ruins left by war. Before the war Shanghai was the focal point of all Chinese-foreign business, and there is every indication that it will resume that status—when and if that business revives.

Revival depends on the environment which must accommodate the foreigner too.

The situation hardly can be cleared up until a definite understanding is arrived at through trade treaties, and this apparently must await clarification of Chinese law itself.

Calgary Livestock

CALGARY, Oct. 24 (CP)—Tuesday's receipts: 1029 cattle, 199 calves, 1000 hogs and 327 sheep; today: 354 cattle, 24 calves, 47 hogs and 15 sheep.

Hogs sold Tuesday at $16.45 for A's at yards and plants. Sows $11.25-11.50 live weight.

Good to choice butcher steers 10.75-11.25. Good to choice butcher heifers 9.50-10.50.

Good cows 8.00-8.50. Good bulls 7.25-7.75.

Good to choice veal calves 9.00-9.50. Good stocker and feeder steers 9.50-10.00. Canners and cutters 4.00-5.50.

Good lambs 11.00-11.25.

VANCOUVER STOCKS

FRANK SLUG 4 INC N
VANC STOX ac.o

MINES	Bid	Ask
B R Cons	.15	.15½
Bayonne	.15	.16
Bralorne	16.75	17.25
Cariboo Gold	2.50	2.60
Grandview	.15	—
Hedley Mascot	1.24	1.26
Island Mountain	1.45	1.53
Koot Belle	.10	—
Pacific Nickel	.13	.16
Pend Oreille	1.60	2.65
Pioneer Gold	6.25	6.45
Premier Gold	1.76	1.80
Privateer	.57	.59
Reeves MacD	.50	.65
OILS		
Anaconda	.06¼	.07
Anglo Canadian	1.06	1.10
AP Consolidated	.15	.16
Cal & Edmon	1.88	1.90
Commoil	.25	—
Commonwealth	.41	.50
Foothills	1.45	1.50
McD Segur Exp	.08½	.09
Model	.21	.23
National Pete	—	.20
Okalta Com	.45	.50
Pacific Pete	.90	.93
Royal Canadian	.03¼	.03¾
Royalite	19.00	—
Southwest Pete	.20	.25
United	.13	.15
Vanalta	.10	—
Vulcan	.21	.25
INDUSTRIALS		
BC Telephon Pfd	110.00	—
Capital Est	5.25	—
Coast Brew	2.12	2.15
United Distill	6.25	—

For fast, easy shaves that are smooth and refreshing, it pays to use the blade with the sharpest edges ever honed..
Blue Gillette Blades

For extra shaving luxury prepare your beard with Gillette Shaving Cream . . . 33¢

THIN STRONG PAPER - NONE FINER MADE
Chantecler
CIGARETTE PAPERS
DOUBLE AUTOMATIC BOOKLET

During the period between 1690 and 1700 New York carried on a large trade with British East Indian pirates, sending them liquor and arms for oriental luxuries.

BELFAST (CP) — In a bid to stamp out bad conduct at movie theatres, names of boys whose bad behavior has resulted in court summons are flashed on the screen. Their offences range from ripping upholstery off seats to street attacks on theatre attendants.

LONDON (CP) — Occupancy of 10 Downing Street means responsibilities as a parishioner of St. Margaret's Church, Westminster, for Prime Minister Attlee. On occasion he reads the lessons.

BRIGHTON, England (CP) — Borough Engineer D. J. Howe said wanton damage amounting to $900,000 was done to Brighton during the military occupation.

HUDDERSFIELD, England —J. P. Q. Mallalieu, M.P. for dersfield, suggests that the w morials for all towns sho communities for old age pen where home helps would b vided.

LAST TIMES TONIGHT—Complete Shows 7:00-8:51
Merle Oberon in "WUTHERING HEIGHTS"
ELECTION SUMMARIES ANNOUNCED

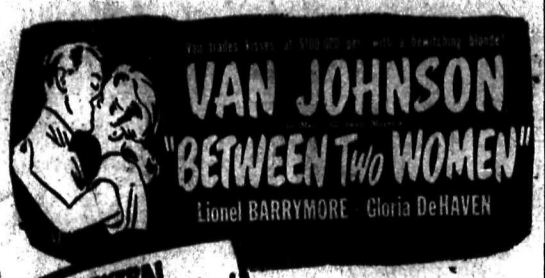

EXTRA! 'Victory Caravan' Last Installment Latest News

STARTS FRIDAY
Civic

WINTERIZE YOUR CAR NOW
It's Better to Be Safe Than Stranded.
CUTHBERT MOTORS LTD.

COWLIN'S
RADIO
REPAIRS and SERVICE
Phone 145 910 Hoover St.

PEGGY SAGE NAIL BOX
Containing Satin Base, Polish and Polish Remover
$1.00
Mann, Rutherford DRUG CO.

G.E.-EDISON MAZDA LAMP GLOBES
All sizes.
NELSON ELECTRIC—Ph. 260

Have the Job Done Right
SEE
VIC GRAVES
MASTER PLUMBER
PHONE 815

J. A. C. Laughton
Optometrist
Suite 205
MEDICAL ARTS BUILDING

STARTS MONDAY, 2:00 p.m.

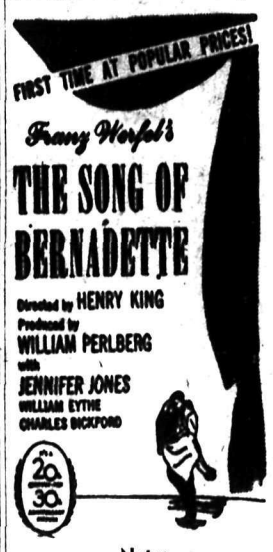

Note:
Evening Shows at 6:30-9:06
CIVIC

Hudson, Essex and Terraplane
PARTS AND SERVICE
SMEDLEY GARAGE CO.
Next to Post Office
508 Vernon St. Nelson

Just received a large shipment of coco
DOOR MATS — $1.40 each
HOME FURNITURE

KOKANEE SERVICE STATION
and GARAGE
Expert Repair Work Promptly Done.
Gas, Oil, Washing, Greasing.
Opposite Bank of Montreal

LAYMORE MASH
Will produce more eggs
ELLISON MILLING CO.
Phone 238 Nelson

PHONE 288
We Call For and Deliver
Men's, ladies' suits, ladies' Dresses, plain ..... 90¢
Men's and Ladies' Summer Coats $1.15
EMPIRE CLEANERS & DYERS

Have Your Furniture Expertly Recovered at the
NELSON UPHOLSTERY
413 Hall St. Phone 146

15 YEARS' EXPERIENCE
WITH THE T. EATON CO.
Service on all makes of radios and refrigerators
WELL'S SERVICE SHOP
617 Vernon St. Phone 1115

NEWS OF THE DAY
SEE PAGE TWO

FLEURY'S Pharmacy
Prescriptions Compounded Accurately
Med. Arts Blk. PHONE 25

MAIL ORDERS
A SPECIALTY AT
THE BOOTERY

THOMPSON FUNERAL HOME
AMBULANCE SERVICE
"Distinctive Funeral Service"
515 Kootenay St. Phone 361

THE Coffee Cup Cafe
Specializing in Home cooked meals and Sandwiches.
Near Greyhound Depot

If It's Electric
F. H. SMITH
Phone 666 351 Baker St.

SOMERS' FUNERAL SERVICE
702 Baker St. Phone 252
Open Day and Night
Crematorium Ambulance

WATKINS
Extracts and Spices
S. C. COLEMAN
WATKIN'S DEALER

WE TAKE PRIDE IN OUR SERVICE OF MEALS
MELON DEW

JUST RECEIVED
Shipment of better quality
NOVELTY JEWELRY
at
HARVEY'S—484 Baker St.

E. A. CAMPBELL & Co.
Chartered Accountants
Auditors
542 Baker St. Phone 235

ASK YOUR GROCER FOR
HOOD'S
Supreme Milk Bread

FLUORESCENT LAMPS
McKAY & STRETTON LIMITED
Phone 544 Nelson

ROSCOE AND FOURNIER
GARAGEMEN
SKY CHIEF AUTO SERVICE
Phone 122 Nelson, B. C.

FOR THAT COLD
Vicks VapoRub 50c
Vicks Vatronol 50c
Vicks Cough Drops 15c
Buckley's Bronchitis Mixture 40¢ and 75c
Buckley's White Rub 30c and 50c
Ephedrine Nose Drops 50c
Vicks Inhalers 40c
Your Rexall Store
City Drug Co.
Phone 34 Box 460

Hands that are trained will add beauty to your hair.
Haigh Tru-Art

Raincoats
Don't take chances wet weather. Be protec in one of these rainco Made in fawn poplin w check or self lining.
$12.50 to $30.00
EMORY'S LIMITED
The Men's Store

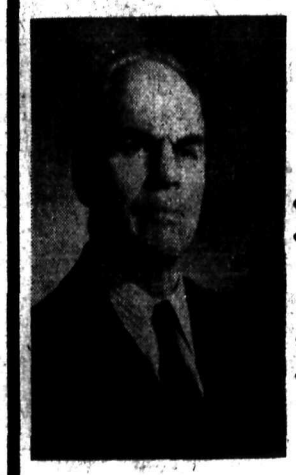
VOTE
P.S. Beatt
for
UNITY AND POST WAR PROSPERITY

YOUR PEOPLE'S C.C.F. CANDIDATE BELIEVES IN AND ABIDES BY THE PRINCIPLES OF
1. The Regina Manifesto.
2. The unity of all Progressive Forces and the Trade Union Movement.
3. The program of Labour to bring Full Employment, Better Wages and Living Conditions.
4. Floor Prices and Co-operative Organization of Markets for the Primary Producer.

VOTE
FOR
FRANK FRISBY X

Two Newspaper Routes Are Coming Open
Boys and Girls, if you want a business of your own, apply for one of these Daily News Paper Routes. Earn good profits and gain a valuable business experience. Substitutes for other routes are also needed.
Apply to Mr. Ramsden for further information.
Nelson Daily News
CIRCULATION DEPARTMENT

City of Nelson
CIVIC VOTERS' LIST

Householders and Licence Holders are requested to see that their names are on the current Voters' List on or before October 31, 1945.

Householders who are exempt from payment of Road and Poll Taxes must register each year on or before October 31st, 1945.

Property owners and Holders of Agreements to Purchase which are registered in the Land Registry Office are automatically placed on the Voters' List.

W. A. GORDON,
City Clerk.

Dated: Nelson, B. C.,
Oct. 23, 1944.

Coming Friday, Oct 26
Dance to the music of Pat Gerow and the famous
PLAINSMEN
Stars of Radio, Stage and Recording at the
Nelson Civic Centre
Featuring the Sensational Clover Lane, Winner of Western Canada's Dinah Shore Contest.

ANNOUNCEMENT

Because of the Annual Meeting of the West Kootenay Medical Association in Nelson on **Thursday**, October 25th, the **Doctors' Offices will be closed as from 12:00 Noon.**

In the event of emergency phone the Hospital 868.

F. M. AULD,
Secretary, Nelson Medical Assn.

RE-ELECT FRANK PUTNAM

Your
COALITION CANDIDATE
- A Representative who has faithfully served the people of Nelson-Creston for the past 12 years.
- A capable, experienced and practical man, well-fitted to represent this important riding in the Legislature.
- A man fully qualified to cope with the many problems facing this post-war Government.

AT THE POLLS TODAY
MARK YOUR BALLOT THUS
PUTNAM X

FOR TRANSPORTATION TO AND FROM THE POLLS — PHONE 1138

Kootenay Election Returns
AND
All B.C. Voting
WILL BE BROADCAST OVER
CKLN Tonight
STARTING AT 8:30
— PROGRAM —
8:30—ELECTION RETURNS
9:00—MODERN ROMANCES
9:15—ELECTION RETURNS
10:00—CBC NEWS
10:15—ELECTION RETURNS
From 10:15 Election Returns Will Continue as long as necessary.

WEEKEND FOOD VALUES
FROM NELSON'S FINEST FOOD STORE
Phone 10 or 11 -- Free Prompt Delive

Here Again — The Popular
DELNOR
FRESH FROZEN FRUITS AND VEGETABLES
Fresh Frozen Green Peas, 16-oz. pkt. 25¢
Green Beans, 16-oz. pkt. ..... 25¢
Golden Corn Kernels, 16-oz. pkt. ..... 22¢
Fresh Frozen Spinach, 16-oz. pkt. ..... 24¢
Sliced Strawberries, 20% syrup, 15-oz. cup ..... 39¢
Raspberries, 40% syrup, 15-oz. cup 42
Sliced Peaches, 45% syrup, 15-oz. cup 30
Cantaloup Cubes, 45% syrup, 15-oz. cup 35
No coupons required for any of the frui

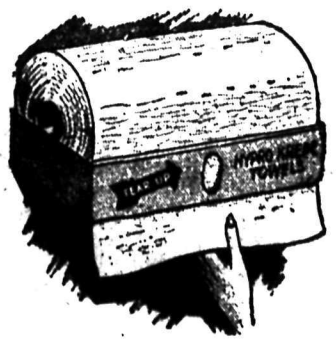

HYPROCREPE
Paper Towels
320 absorbent towels in a roll. Special introductory offer—2 Hypro-Crepe Rolls and 1 Dispenser $1.00

RIDGEWAYS TEA: The famous 5 O'Clock Blend, lb. 98
COFFEE: Malkin's Best, dated to insure freshness, lb. 38
RITZ BISCUITS: Christie's, 2 pkts. 29
TOMATO SOUP: Aylmer, condensed, 10 oz. tins, 3 for 25
BAKING CUPS: Small and medium sizes, pkt. 15
WORCESTER SAUCE: Heinz, Bottle 35
SOUR MIXED PICKLES: Crispie, 16 oz. bottle 35
SUNNY BOY CEREAL: Pkt. 29
SALT: Windsor, plain or iodized, 2 lb. pkts., 2 for 19
OVALTINE: For health, 16 oz. tin 98
BAKING POWDER: Magic, 2½ lb. tin 70
OLD ENGLISH WAX: Lb. tin 49
SCRATCH COVER POLISH: Old English, 4 oz. bottle 25
CAMAY SOAP: 3 bars 19
WESTINGHOUSE MAZDA LAMPS: 40 or 60 watt, each 15
100 watt, each 1
PERFEX BLEACH: Bottle 19

STAR QUALITY PRODUCE
GRAPEFRUIT: Florida, large size, 70's, 2 for ..... 27¢
ORANGES: Sunkist, 288's, 2 doz. ..... 79¢
APPLES: Fancy wrapped, McIntosh, 3 lbs. ..... 25¢
APPLES: Spy or Romes, excellent cookers, box $1.85
PARSNIPS: Local, washed, 4 lbs. ..... 23¢
TURNIPS: Good cookers, 6 lbs. ..... 19¢
TOMATOES: B. C. Hothouse, Lb. 35
RADISHES, GREEN ONIONS: Local, Bunch 5
SPINACH: Fresh local, 2 lbs. 19
SWEET POTATOES: 2 lbs. 29
SQUASH: Individual, Lb. 10
Cranberries, Pomegranates, Pumpkin, Hubb Squash, Cabbage, Lettuce, Celery, Cauliflow Beets, Carrots, Onions, Grapes, Pears, etc.

Quality Star Grocery Servic
NELSON'S FINEST FOOD STORE