PROVINCIAL LIBRARY

946 31 Mar 47 Provincial Librarian, Victoria, B.C.

1005

Nelson Daily News

FIVE CENTS PER COPY — NELSON, BRITISH COLUMBIA, CANADA—MONDAY MORNING, OCT. 28, 1946 — NUMBER 159

Germany's Peace Treaty Main Bout Between U.S., Russia—Page 9

Gromyko Issues Statement On Atomic Position—Page 6

Polish Soldiers to Work on B. C. Farms—Page 10

# Youths Find Body Of Burnaby Mother

### Bent Twig Leads to Discovery; Thousands Scoured Mountainside

VANCOUVER, Oct. 27 (CP)—A bent twig today led to the discovery of the body of 30-year-old Mrs. Elizabeth Gaudin, object of a city-wide search since her disappearance last Tuesday on a shopping trip and police indicated she had died of exposure. An inquest will be held later.

The body was found by Alvin Burton, 15, Don Brown, 24, and Tom Bailey, 19, while searching a section of Burnaby Mountain two miles from where the Gaudin automobile was discovered Thursday night with two-year-old Judith Gaudin alive and well in the back seat. Mrs. Gaudin had taken the girl with her when she disappeared.

Brown told police he noticed part of a bush bent over as if someone had passed that way, and called to the other two. Mrs. Gaudin was found lying face up with her arms drawn up towards her head and her knees drawn up, as if sleeping. There were not marks of violence on the body.

Dr. Gaudin arrived and identified his wife's body. He had been searching tirelessly for five days together with thousands of sympathetic citizens, Boy Scouts and neighbors.

Mrs. Gaudin, who gave birth to a child only three weeks ago, was believed to have suffered amnesia brought on by experiences suffered during the London blitz.

She disappeared Tuesday after taking two children to school and embarking on a shopping trip with Judith. The child had been in the car three days when searchers found her. She had been kept from going hungry by a supply of chocolate candy left by the mother.

# Thomas H. Waters Announces Candidature for Mayor of Nelson

T. H. WATERS

Thomas H. Waters, Nelson builder and contractor, announced over the weekend that he would be a candidate for mayor in the December Civic Elections. He is the second so far in the field, Ald. H. H. Hinitt having announced his candidature last week.

It is Mr. Waters' third campaign for the mayoralty. In 1937 after a short campaign, he failed of election against J. P. Morgan by 27 votes only, regarded at that time as one of the closest mayoralty battles in Nelson's history.

Last December he was defeated by Mayor Stibbs by a still narrower margin—12 votes—after a two-week campaign.

years. After service in India and for service on the City Council. He was first elected in 1935 in support of the Civic Centre construction plan. He has been called "The Father of the Civic Centre." He was chairman of the Public Works Committee in 1935 and 1936 and during construction of the Civic Centre was chairman of a special committee which supervised the work.

After running for mayor in 1937 he was out of the Council for one year. In 1938 he was reelected Alderman and then served for four terms consecutively, a total of eight years. He was chairman of Public Works from 1938 to 1942, of Finance in 1943 and of Street Railway in 1944 and 1945.

During the war Mr. Waters was a persistent advocate of steps to prepare for improvements and expansion of the City Power plant. He throughout his terms on the Council pushed for street improvements and while chairman of Public Works Committee carried out construction of many blocks of hard surfacing and brought about the purchase of modern public works equipment.

As chairman of the Nelson Rehabilitation Committee he made two trips to Vancouver to secure information as to Wartime Housing and on his return secured the support of the Nelson Board of Trade in a resolution which he believes was largely responsible for the establishment of Wartime Housing in Nelson. Fifty houses are now under construction. He was chairman of the Housing Sub-Committee of the Rehabilitation Committee.

Mr. Waters came to Nelson in 1907 since when he has been engaged in the construction industry. He is an enthusiastic curler.

## Germans Turn Loose Propaganda Guns To Widen East-West Rift

By WES GALLAGHER

BERLIN, Oct. 27 (AP)—German attempts to split the Allies are bearing fruit. Propaganda battle has been widening the differences between Russia on one side and the United States and Britain on the other, particularly in the last two weeks.

The Germans, with the armies of four countries policing the country, are out to make the best of the situation. From their viewpoint they have all to gain and nothing to lose.

The opportunity to play one Ally against another was presented by the open rifts between East and West that developed during the Paris Peace Conference and the controversy over types of reparations to be taken from Germany. A chance to exploit these situations came in the recent Berlin political campaign when the Russians backed the Communist- dominated S.E.D. Party and Britain more or less openly supported the Socialist-inclined Social Democratic Party. The Americans inclined to any party except the S.E.D., although preserving official neutrality.

**HID ATTACKS BEHIND PLATFORM SPEECHES**

Under the guise of electioneering the parties made statements they would not have dared to make six months before. The S.E.D. attacked the Western Allies for idle factories, criticized programs for internationalizing the Ruhr. The Social Democrats, Christian Democrats and Liberal Democrats blasted the Russians for factory removals, failure to return prisoners of war, party favoritism.

**Most of this was done openly in the party newspapers and did no serious harm, but now the propaganda aimed at splitting the Allies has gone underground and is more vicious. It consists of tale bearing by Germans to the occupation powers. Since the Berlin election it has increased.**

**Many officers and officials on both sides, annoyed by rifts in Allied policy, accept the stories as true and spread them as being from "authoritative" sources.**

***Investigations, if any, are prejudiced before they start.***

During the last week the Associated Press office has been visited by several unsolicited informants and even received some "reports" by telephone from persons who preferred to remain anonymous. All these stories are on alleged actions within the Russian zone and are almost impossible to check since Western personnel cannot travel freely in the Soviet Army zone.

QUICKIES . . . By Ken Reynolds

"That sail boat I saw for sale in the News Want Ads—I missed it completely!"

### Benny's Father's Will Admitted To Probate

WAUKEGAN, Ill., Oct. 27 (AP)—The will of Mayer Kubelsky, father of radio and screen comic Jack Benny, who died in Chicago at the age of 77, was admitted to probate.

The estate, estimated at $35,000, in personal property, was left to Benny and Kubelsky's daughter, Mrs. Florence Fenchel of Chicago.

Kubelsky was a clothier in Waukegan for 30 years.

### Appointed General Staff Officer

OTTAWA, Oct. 27 (CP)—Col. P. S. C. McMillan, 34, of Halifax, a wounded veteran of the Western Front, has been appointed General Staff Officer (Grade I) at Prairie Command Headquarters in Winnipeg, it was announced.

He succeeds Lt.-Col. A. J. B. Bailey, D.S.O., M.B.E., now posted to army headquarters here.

Col. McMillan leaves the directorate of tactical investigation at army headquarters. His wife and two children will join him in Winnipeg shortly.

### Raise Funds for European Students

TORONTO, Oct. 27 (CP)—A campaign to raise $50,000—about $1 each from each Canadian university student—for relief of European students was announced Saturday by Gordon Campbell, Executive Secretary of the International Student Service. Canadian students sent $30,000 to their fellows in Europe last year through the I.S.S., which in recent years has conducted similar campaigns at most of the major universities in the Dominion.

## ...And Grandmother Within Three Days

*Within the short space of three days, Mrs. Mary Reto, left, of Pittsburgh, became a mother and a grandmother. She is shown with her fourth child, born in Magee Hospital. At right is Mrs. Reto's daughter, Mrs. Albert Palumbo, who gave birth to a baby girl just three days before. This is Mrs. Reto's first child in 17 years. She has been married twice.*

## Dealers to Ask For End of Meat Rationing

VANCOUVER, Oct. 27 — Meat dealers' executives are expected to ask for complete elimination of meat rationing when they attend a Dominion-wide meeting of the Retail Merchants' Association of Canada in Vancouver next Wednesday.

Rationing was discussed today at a meeting of the meat dealers' group. The dealers also considered ways of combatting the serious shortage of turkeys in Canada.

The meat dealers decided at today's meeting that the turkey scarcity would also be considered on Wednesday.

Dealers in the radio, home appliance and furniture division of the association, at a meeting with manufacturers and wholesale distributors, aproved a plan for better hours and working conditions for salesmen.

## Mr. Cory, Hurt In Fall, Dies

John Henry Cory, 84-year-old District miner and prospector, died in Kootenay Lake General Hospital Saturday night as the result of a fall Oct. 18. Mr. Cory, who had taken a walk after dark, had slipped and fallen into a sand pit, suffering a broken arm and fingers. He spent the night in the pit, until the next morning when some children assisted him.

Born in Cornwall, England, he came to Canada in 1892 and has lived in Sandon and New Denver districts until about a year ago when he moved to Nelson. He mined and prospected in the Kootenay and owned the Silver Rite Mine at Sandon. Mr. Cory is Past Chancellor Commander of K.P. Lodge No. 22 at New Denver.

He is survived by relatives in the United States, where he lived before coming to Canada, and in England.

## Soviet in Favor Of Veto Power

MOSCOW, Oct. 27 — Russian newspapers and broadcasts show the Soviet Union's firm conviction that the big powers should retain their veto in the United Nations. The pronouncements are seen as foreshadowing possibly the stand which Russia will take on the veto matter before the United Nations General Assembly in New York.

The official Communist newspaper Pravda asserts that clumsy attempts have been made to disgrace the principle of unanimity of the five great powers. It claims further that these attempts will not help international collaboration, but will hinder it.

The newspaper said that important, unsolved problems exist among the great powers. It added, "international reactionaries speculate on the existence of these unsolved problems, hiding the real aims with false talk about love of peace." Pravda added, "they dream about blowing up the basis of peaceful collaboration and the devaluing of the United Nations as an effective instrument of providing security for the people."

The Government newspaper Izvestia has criticized what it calls Anglo-American circles who dream of organizing peace not in the interests of all democratic people but only in their narrow interests."

**DIES IN CRASH**

CAIRO, Oct. 27 (Reuters)—Joseph Perlman, prominent official of the Jewish Agency, was killed and many of the 21 passengers were injured when a chartered aircraft carrying Palestinian Jews and others from Paris to Cairo crashed today in a sandstorm in the Western Desert 90 miles West of Cairo.

### S. AFRICA CONVICT SMUGGLES LETTER TO PRINCESS; MAY WIN AMNESTY

PRETORIA, South Africa, Oct. 27 (Reuters) — A convict's letter to Princess Margaret may win him an amnesty when the Royal family visits here next year.

The letter, written by 36-year-old Adrian B. De Kock in Pretoria jail and forwarded to the Princess by a friend of the prisoner, reached the King and an investigation has been ordered.

De Kock, former Bloemfontein newspaper editor, was convicted last July on 10 counts of fraud and given an "indeterminate" sentence.

In his letter to Princess Margaret, he noted that amnesties will be granted some prisoners when the Royal family visits South Africa next Spring, but added that such releases seldom are granted those with "indeterminate" sentences.

"To get this letter to Your Highness I am risking most severe punishment, as I am forced to smuggle it out of jail. But I would count it a small risk were I to know that my humble request had been kindly conveyed to His Majesty."

De Kock said he addressed the letter to the Princess because he believed it would not reach the King any other way.

"I had to take a chance on her throwing it into the wastepaper basket or giving it to the King as I asked," said De Kock.

## Gov't Troops Battle Reds in Vital Centre

PEIPING, Oct. 27 (AP)—Chinese Government troops were reported today to be fighting Communists in the streets of Chefoo and Government sources confidently predicted the capture within four days of that Shantung anchor of the Communists vital sea lane to Manchuria.

The Manchurian end of the route, Antung, fell to the Government Friday without a fight.

Government Military leaders expressed concern lest international complications develop, as Antung is on the border of Soviet-occupied Northern Korea.

No incidents have been reported, however, front-line dispatches saying the Russians were staying on the South side of the Yalu River boundary and the Chinese on the North.

All Government quarters emphasized the importance of the capture of Antung and the co-ordinate drive on Chefoo. They said the Communists long had used these two ports to ship arms from Manchuria to North China and troops from North China to Manchuria.

### GIDEON FOUNDER DIES

BELOIT, Fla., Oct. 27—The last of the three founders of the Gideon Society has died at the age of 86. He was John Nicholson. The organization placed some 1,500,000 Bibles in hotel rooms throughout the world.

### Canadian Beavers Off to London

MONTREAL, Oct. 27—The London Zoo is the destination of four live beaver — Johnny and Jacques, Minny and Molly—from Banff National Park aboard the Canadian Pacific cargo-passenger ship Beaverford which cleared for Liverpool Sunday.

A gift of the Dominion Government, the beaver are being sent to the Empire capital through arrangements made by Col. Harwood Steel, author and lecturer, Montreal, and Dr. Harrison F. Lewis of the National Parks Bureau at Ottawa, to replace animals which the zoo lost during the war. They were live-trapped at Banff under a Wild Life Management program aimed at reducing the surplus beaver population in certain parks where these valuable fur-bearing animals are becoming too numerous.

### Demand That U. S. Troops Get Out of China

SINGAPORE, Oct. 27 — Malay, Indian, Indonesian and Eurasian spokesmen demanded at an international rally that American troops get out of the Chinese picture. The rally was part of what was termed a "Quit China Week" campaign.

## Bishop Embling Aids in Anglican Japanese Work

Right Rev. Hugh R. Embling, sometime assistant Bishop of Corea, arrived in Nelson on Saturday. In the early days of his ministry he worked in South London, then was a Naval Chaplain during the first war, serving on the Agincourt and Lord Nelson. After being Warden of Liddon House, the Anglican centre of work for the University of London, he was in Corea for five

Mr. Waters has a Nelson record South Africa, he was appointed by Archbishop Temple to a big parish in the city of Hull as well as his Examining Chaplain.

His church and clergy house were badly, almost completely destroyed, in air-raids, and he has now come to the Diocese of Kootenay and for the Winter months is going to New Denver to help with the Japanese work and parish of New Denver and Slocan.

Arriving also with Bishop Embling from Nassau, Bahamas, were Mr. and Mrs. Thomas Shaw, Miss Holly Shaw and Thomas Mann. Mr. Shaw is a long service ex-marine, and Mr. Mann recently had six years service in the Royal Marine Commandos.

### Identifies Body Found in Cardboard Container in River

VALDOSTA, Ga., Oct. 27 (AP)—The body of a child found in a cardboard container in the Alapaha River was identified by a paper mill worker as that of his 20-months-old son who was kidnapped by a woman from a Savannah, Ga., boarding home.

Deputy Sheriff J. B. McDonald said the man, J. P. Holton, identified the body after it had been exhumed.

Holton had placed the child in the boarding home following seperation from his wife.

## Navy Chief Says United States Is Demobilizing Too Fast

BUFFALO, New York, Oct. 27—The Chief of the U.S. Navy's Bureau of Ships claims that the United States has stampeded itself into demobilizing too fast. The official, Vice Admiral Earle Watkins Mills, said in Buffalo that preparedness is expensive — but that unpreparedness is ever so much more costly.

The Admiral said the Army Chief of Staff has called the Army one whole year behind its 1940 effectiveness. And Mills said six months after the surrender of Japan, the Navy's Chief of Operations stated that too rapid demobilization had left the Navy unprepared to fight.

He said that it is his unqualified opinion that 40-billion dollars spent on preparedness from 1920 to 1940 would have saved the nation the 240-billion dollars it spent in the Second World War.

# Gold Miners to Vote on Return to Work

### Proposal for Negotiation of Two Points in Dispute To Go Before the 1000 Idle Union Men, Out 115 Days

VANCOUVER, Oct. 27 (CP)—Officials of the International Union of Mine, Mill and Smelter Workers (C.I.O.), announced tonight that a membership vote will be taken shortly on a proposal by the Union's Policy Committee that the 1000 gold miners, on strike for the last 115 days, return to work immediately and negotiate the two points still in dispute.

The suggestion to return to work came yesterday from Chief Justice Gordon M. Sloan, Government-appointed conciliator, and was approved by the Policy Committee.

The men have rejected Commissioner Sloan's proposed wage increase, while the operators have rejected his check-off recommendation.

The Chief Justice suggested that the men return to work, and negotiations on these two points be re-opened between each mine and its Local bargaining agency for at least 30 days. If no settlement is reached within that time, the matter again will be referred to him.

The more than 1000 striking copper miners, who went out with the gold-miners last July, have been back at work for more than a week under similar recommendations.

**40-HOUR-WEEK, PAY BOOST SEEN**

TRURO, N.S., Oct. 27 (CP) — An increase close to $2.50 a day and a 40-hour week appeared certain tonight to be incorporated in the new scale of demands for 18,000 Nova Scotia and New Brunswick coal miners, which will be placed before the annual convention of District 26, United Mine Workers of America (C.C.L.) within a few days.

It was learned unofficially tonight that the Scale and Policy Committee, charged with the job of formulating the demands as a basis for contract negotiations with Dominion Coal Company, had almost completed its report for presentation to the delegates.

Present basic daily rate in District 26 is $5.84 with a 48-hour week in force. The contract with Dominion Coal, employer of the great majority of district miners, expires Jan. 31, 1947. As in the past, any contract negotiated with Dominion Coal Company would be accepted by the few small concerns.

## POSSE TRAPS ACCUSED IN FAMILY SLAYING

### Charge Laid After Capture in Moulinette Cellar

**SOUGHT FOOD**

CORNWALL, Ont., Oct. 27 (CP)—The 2½-month search for William Earl Lama, 49, wanted for questioning in connection with the slaying last Aug. 16 of his wife and nine-year-old daughter at Harrison's Corners near here, ended last night when a citizens' posse trapped Lama in a cellar in nearby Moulinette.

Police later charged him with murder and he was remanded for preliminary hearing Nov. 1.

Lama's wife and child were found stabbed to death near their farm shack. Nearby lay a pig-sticking knife.

**SEEKING FOOD**

Hunger drove Lama into the little village where he had fled from a vacant house on a previous occasion. He told police he had not eaten for a whole day and entered the basement of the home of Mr. and Mrs. William Ellis to forage for food. The Ellis family had gone to Cornwall for the day and the house was deserted but the noise of Lama's movements in the basement attracted the attention of William Seymour, a county constable, who lives next door.

A few minutes later Sgt. H. Poirier and Constable Gerald Belanger of the Cornwall Township Police arrived.

"Come on out, we've got you covered," Sgt. Poirier called to Lama.

The hunted man scrambled out of the rear window of the cellar and gave himself up.

"Has anybody got a cigaret?" were his first words to his captors.

At the Township police office, officers questioned Lama four hours. Police said he made a lengthy voluntary statement but they refused to release it.

**DENIES KILLING**

R. H. Hawkshaw, Township police chief, who conducted the questioning, said Lama denied killing his wife and daughter and told police he had not been in the district on the day of the slaying.

Taken before a Justice of the Peace, he was remanded to Nov. 1 for preliminary hearing. Then he was marched off to the County jail under police guard.

## Better Business Trend Halts

NEW YORK, Oct. 27 (AP) — The National Association of Purchasing Agents said Saturday that "the trend to better business (in the United States) has apparently been halted and the general feeling is pessimistic."

*"Reports from many areas,"* said a statement by the Association's Business Survey Committee, "indicate we may be approaching what might be termed an industrial buyers' strike.

"Prices in many cases are so *fantastic that purchases cannot be justified.*

"Buying at any price to keep a plant running, may be approaching an end.

"Shutdowns due to strikes and material shortages are seriously affecting the pay-income of industrial workers, and a drop in buyers' and consumers' demands is bound to result"

ATHENS, Oct. 27 —. The Greek quisling who served as Premier during the Nazi occupation died today. He was John Rhallys, who was serving a life term for collaboration with the Axis.

## Sweden's Premier

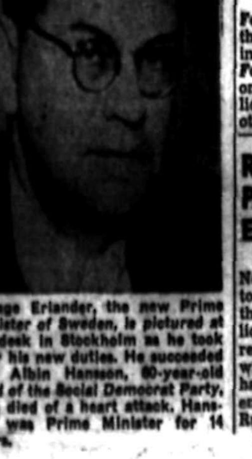

*Tage Erlander, the new Prime Minister of Sweden, is pictured at his desk in Stockholm as he took over his new duties. He succeeded Per Albin Hansson, 60-year-old head of the Social Democrat Party, who died of a heart attack. Hansson was Prime Minister for 14 years.*

## Made Soup From Barnacles Scraped From Drifting Ketch During 119 Days; Three Shipmates Perish

By WILLIAM STEWART
Canadian Press Staff Writer

SYDNEY, Australia, Oct. 27 (CP) — James Cush, Norwegian sailor, told today the grim story of the wreck of the coastal ketch Nova and the deaths of his three shipmates.

Cush — a gaunt skeleton after 119 days of starvation — struggled ashore on New Caledonia Oct. 7 and now is in a United States Army hospital there.

The Nova's skipper, Grant West, 34, and crew members *Frank Anderson, 38, and Frank* Pulling died during the long battle with thirst and hunger.

The Nova set out last June 10 on a coastal fishing trip. It ran out of gasoline and later, during a storm, its sails and sextant were washed overboard.

With only a day's provisions, West, Anderson, Pulling and Cush began 1000 miles of drifting. After weeks of horror, the Nova was wrecked on the Isle of Pines, 70 miles Southeast of Noumea, New Caledonia. Only Pulling and Cush remained alive then and Pulling died shortly afterwards.

When their rations were gone, the four sailors had attempted to keep alive by spearing fish with a fork and using barnacles scraped from the hull of their boat for soup.

But Anderson died of malaria and starvation and two days later he was followed by West.

Pulling was within sight of rescue when he died. When he and Cush had landed from their wrecked boat they could see smoke arising from the French island of New Caledonia.

Cush had been a strapping 270-pound seaman when he had joined the crew of the Nova in Australia. But scurvy, malnutrition and exposure reduced him to 130 pounds.

### EIGHT INJURED IN 7-HOUR KOWLOON RIOT

HONG KONG, Oct. 27 (Reuters)—Two policemen and six civilians were injured in a seven-hour riot Saturday in Kowloon, across the harbor from Hong Kong, in which Chinese military forces, military and civil police and hundreds of civilians were involved.

The riot began with police action against street hawkers in a native quarter when a Portuguese policeman was alleged to have killed a peanut vendor by kicking him in the stomach.

### French and British Workers to Exchange Jobs

LONDON, Oct. 27 (Reuters) — French and British workers will exchange jobs for the first time in modern history under a plan announced Saturday by Maurice Dubrulle, President of the International Woollen Federation. Starting in 1947, parties of 12 to 20 textile workers from France will go to Bradford and British workers will go to French mills in the Roubaix Tourcoing district.

### Four Killed in A Five Auto Collision

TACOMA, Wash., Oct. 27 (AP)—Four persons were killed Friday and three injured, two of them critically, in a five-automobile collision on the Fort Lewis Highway. Police said one car swung out of its lane, colliding head-on with another, and the others piled on to them.

## Toss Acid Bombs

CALCUTTA, Oct. 27 (AP) — Ten persons were killed today and 54 injured, many by acid bombs tossed by rioting mobs, as Calcutta's newest outbreak of Hindu - Moslem disorders continued into the sixth consecutive day. Approximately 80 deaths have occurred since Tuesday. In an effort to check the disorders before they fanned into rioting such as that which took thousands of lives in August, police extended curfew hours in certain sections of Calcutta, particularly in the trouble areas in the North part of the city.

### Father, Sons To Be Committed

VANCOUVER, Oct. 27 (CP) — James L. Northey and his two sons, Paul M. and A. J. Northey, will be formally committed in Vancouver police court next Friday for trial on charges of conspiring to defraud the Crown.

Magistrate H. S. Wood postponed committal for one week on the joint charge of conspiring by deceit or falsehood, or other fraudulent means, to defraud His Majesty the King, in the right of the Dominion of Canada.

Charges were laid against the Northeys.

Magistrate Wood said, however, that he did not see any reason for committal on any other charges but the main charge.

The alleged fraud is claimed by the Crown to lie in the accounts of Millwork Industries, Limited, of which J. L. Northey is President and the sons, directors.

### RAPS BRITISH, AMERICAN AND FRENCH PRESS FOR "UNFAIR" HANDLING OF ENGINEER STORY; "SOWING ENMITY"

BERLIN, Oct. 27 — The Soviet News Bureau was sharply critical today of a phase of reporting by the American, British and French licensed press of Berlin. The Bureau said the other newspapers and wire services were unfair in their handling of the news that German engineers were being taken to Russia.

According to the Soviet News Bureau, the report was seized upon to "arouse the ordinary German against the Soviet Union and to sow new enmity."

The Agency, which serves German papers in the Russian Occupation Zone, said the United States and Great Britain have taken what it termed "masses" of German scientists to those countries, but nobody was alarmed about that.

# How to Regulate Auto Parking Without Shooing Customers Has High Priority on Problem List

By TIM DICKSON
Canadian Press Staff Writer

How to regulate automobile parking without shooing would-be customers from downtown shopping sections or adding to congestion of streets already thronged with more traffic than their designers ever envisioned has high priority on the problem lists of municipal councils across Canada.

Every city dweller has his own pet theory of the way to end the tangle but a Canadian Press survey shows two main methods favored by Canadian communities: *underground parking* (still in the blueprint stage) for the big cities and parking meters for the smaller ones.

The basic difficulty stems from the nature of the streets of most of Canada's cities, especially the older ones.

Lusty youngsters like Winnipeg and Edmonton pride themselves on their wide thoroughfares and their worries are lighter than those of sister cities in the East. Downtown streets in Ottawa, Toronto, Montreal and Halifax date from another era which never dreamed of today's dilemma.

On the narrow streets there simply isn't room these days for parked cars, moving cars, trucks, streetcars, bicycles and buses but they all insist on their right to be there. Merchants, especially, protest any suggestion of banning downtown parking, claiming that customers will not come to their stores unless they can park the *family automobile within a stone's* throw of the store entrance.

Parking lots are fine, but most of them have long ago been crowded far from shopping districts. Many are taken up by all-day parkers and the driver who wants to leave his car there for a few minutes or an hour is out of luck.

Toronto is contemplating a de luxe underground parking garage on a new civic square West of the present City Hall. The plan is modelled after San Francisco, a city of similar size, where Union Square's underground parking facilities will accommodate as many as 1700 cars at a time. But the best guess is that Toronto's subterranean parking is still several years away and meantime the city has banned parking, except for commercial vehicles, in the downtown business section for a three-month trial period starting Jan. 1.

Regina forbids parking on its main street, 11th Avenue, but makes extra parking space available on sidestreets and near parks.

In Montreal, the Royal Automobile Club of Canada has suggested an under-the-surface parking space on Dominion Square, a large public park located near Main Railway Stations, hotels and large office buildings. Supporters of the plan say it could be used in other parks in the downtown area.

Vancouver and Hamilton are *among Canada's few big cities* which use parking meters. These devices enable a motorist to park 12 minutes for one cent and an hour for five cents— with a parking ticket if he exceeds the limit.

Parking meters also are operat*ing, or about to operate in the On*tario cities of Peterborough, Brantford, North Bay, Sudbury, Sault Ste. Marie, Guelph, Woodstock, Kingston, Owen Sound, Cornwall, St. Thomas, Welland, London, Chatham, Oshawa and Kitchener. Pro*posals to instal meters* were turned down by Niagara Falls and Stratford while Timmins and Galt say they can cope with traffic problems without them for the present.

Ottawa and Halifax handle their parking problems by limiting downtown parking. *Ottawa* prohibits parking in some areas and restricts it to half an hour or an hour in others. Halifax motorists may park an hour on most downtown streets and two hours in certain sections.

Saint John, N.B., has no parking lots and traffic directors try to keep vehicles moving as much as possible in the business district. Certain districts have half-hour parking and there are various loading zones. In some sections of the Loyalist City cars may be parked all day.

But in all Canada, reports indicate, the wide open spaces of Edmonton and Winnipeg are the happy hunting grounds for motorists looking for a parking space. Those cities say they have no meters, no parking problems, no clamor for more parking lots — and the penalty for overtime parking is only $2 in Winnipeg, half that in the Alberta capital.

## Kootenay Miner Dies at 83

Joseph Mahoney, 83-year-old Nelsonite, died in Kootenay Lake General Hospital early Sunday morning. Mr. Mahoney lived in the Stirling Hotel.

When he was about eight or nine years old, Mr. Mahoney ran away from home, stowed away on a sailing boat and ended up in Australia. He stayed there until he was 19, when he came to Canada and to the Kootenay. He staked the Whitewater Mine at Sandon.

Mr. Mahoney has no known relatives.

## 72-Year-Old Coast Man Charged With Perjury

VANCOUVER, Oct. 27 (CP). — A 72-year-old former fighter and one-time owner of a Vancouver printing firm — Robert Bracken appeared in police court today on a charge of perjury as the result of a continent-wide investigation into the sale of Vancouver-manufactured whiskey in the United States.

*Bracken was remanded.*

## Deaths

CALGARY (CP) — Well known in livestock circles throughout Al*berta, J. W. (Jack) Cahill, Calgary.* Chairman of the Indian Committee and had been a director of the Calgary Exhibition and Stampede for the past 25 years.

TORONTO (CP) — Thomas Morrison, 85, a director of the International Nickel Company of Canada, Limited, and a former director of the United States Steel Corporation.

MONTREAL — Dr. Norman T. Williamson, 52, senior orthopaedic surgeon at the Montreal General, Children's Memorial and St. Mary's Hospitals here and assistant professor of orthopaedic surgery at McGill University.

WINDSOR, Ont — Herman P. (Deacon) Allen, 62, for 20 years a *member of the editorial staff of* the Windsor Daily Star.

NIAGARA FALLS, N.Y. — Noah Franklin Maddever, 71, Vice-President and retired managing editor of the Niagara Falls Gazette.

## At the Age of 81 She Loves Airplane Rides

*LOS ANGELES*, Oct. 27 (AP) —Mrs. Mary Wooten, 81, stepped from a Pan American World Airways plane last night to announce:

"I loved it, every bit of it!"

She had just arrived from Auckland, N. Z., as what P.A.A. described as its oldest passenger on an overseas flight. Mrs. Wooten, whose home is in Dunedin, South Island, plans a six-month visit with her daughter here.


TOAST and TEA
BY J. A. McARLE

Bruno Walter belongs to that numerous company of German artists, intelligentsia and philosophers who failed to see the danger inherent in Hitler until it was too late. He offers an apologia in his Theme and Variations, in which he tells of something of his experiences as an operatic and symphonic con*ductor: "It ought to be one of* the most important tasks, if not the most important one, of a democratic state to familiarize its citizens from childhood with the thought of sharing the responsibility for its internal and *foreign actions and of making* individual partizanship both their right and theier duty. The course of my life in the parental home and at school did not bring me in contact with public affairs, nor were the comparatively quiet conditions prevailing during the years of my early manhood able to direct toward public dueties a mind centered upon art and its own spiritual development. My life was surely wanting in the energetic public partizanship that would have corresponded to my later passionate, inward participation in the burning questions of world happenings."

GOODERHAM & WORTS
Limited
TORONTO, ONTARIO



HEADACHES? Are you irregular?
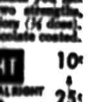
TO-NIGHT
TOMORROW ALRIGHT
Nature's Remedy
10¢ 25¢ SIZES



TRANSPORTATION—Passenger and Freight

FREIGHT TRUCKS
LEAVE NELSON DAILY
At 10:30 a.m.—Except Sunday
Trail Livery Co.
M. H. McIVOR, Prop.
Trail—Phone 135 Nelson—Phone 35


# Matthews Tells Kimberley Audience 42 Percent Canada's Lumber Still Being Exported Chiefly to U. S.

KIMBERLEY, B. C., Oct. 27—In spite of promises made by Mackenzie King's Government to provide houses for all veterans 42 per cent of Canada's lumber is still being exported, chiefly to the United States. This statement was one of the criticisms levelled at the Dominion Government by J. H. Matthews, CCF member for Kootenay East, when he addressed a public meeting here on Friday evening.

Reporting on the past five and a half months session of Parliament, Mr. Matthews rapped the Government for its handling of what he called Canada's No. 1 problem, stating that building of amusement centres and the heavy export should be stopped until the election promises to the returned men are fulfilled.

Speaking on labor and employment the CCF member stated that the year's unrest is the direct outcome of the government's lack of a real labor policy. Strikes have been numerous but in all cases he was glad to state the working man had gained through the use of this, his last and most potent weapon. Citing the recent Great Lakes seamen's strike as an example, Mr. Matthews pointed out that the 12 hour 7-day week worked by these men was almost unbelievable in a country where most men were agitating for a 40-hour week.

One outstanding gain from the coal strike was the decision of the coal companies of District 18 to set aside 3 cents a ton on every ton of coal mined to establish a welfare fund for the mienrs.

Government members were willing to fight all day on the merits of the name "Dominion Day" or "Canada Day" but when the question of pensions for those unable to suport themselves by reason of injury or congenital infirmity was mooted a large majority of the members found it convenient to absent themselves.

Speaking of proposed changes in the Old Age Pensions Act, Mr. Matthews read from Hansard the words of a member from Quebec, stating that he had yet to meet a dissatisfied pension, yet in Fernie some 60 old age pensioners met recently *to discuss the proposed* changes, an increase in the amount paid and a reduction in the required age. Both these demands as well as the abolition of the means test were endorsed by the CCF.

Mr. Matthews spoke of the efforts being made by his party to get the Government to establish a research fund for the study of arthritis, a disease striking more Canadians than does heart disease or cancer.

Recently returned from a trip to the British Isles the speaker gave a comparison of the penitentiary system of the two countries, a subject he has been investigating for some time for the CCF party.

Mr. Matthews answered a number of questions from his listeners. O. Lindquist of the local CCF club was chairman.

# 250 Commemorate Masons' 52nd Anniversary at Lodge Dinner

Commemorating the 52nd anniversary of Nelson Lodge, A. F. & A. M., with "Ladies Night," 250 members of the Masonic fraternity, including their wives and friends, sat down to an elaborate banquet at the Canadian Legion Hall Saturday evening.

The banquet was featured by toasts which included "The Grand Lodge of British Columbia," proposed by J. C. Loomer, and ably responded to by James W. Butlin of New Denver, District Deputy Grand Master for District No. 6. "Our Visitors," were toasted by J. C. Loomer, and responded to by A. E. Craig, of Emulation Lodge, Trail. The toast to the "Ladies" was proposed by C. D. Pearson. The response, the featured address of the evening, was made by Mrs. G. Wallace of Washington, D.C., Supreme Commander of the International Order of Job's Daughters. Mrs. Wallace, after some details of her tour which took her through the United States and Canada, gave some statistics in reviewing the growth of this order. Some 64,000 teen-age girls are now enrolled and seven Bethels instituted in British Columbia, the latest of these to receive their charters are Trail and Rossland. Efforts are now being made to institute a Bethel in Nelson. The speaker was introduced by Mrs. Lulu T. Leyda, Supreme Deputy of the Order of Spokane, Wash. The proceedings were ably presided over by Harry D. Harrison, Worshipful Master of Nelson Lodge, No. 23.

Following the banquet the balance of the evening was taken up with dancing in the main hall and cards in the smaller one. J. J. Boyd, as Master of Ceremonies, kept the large gathering on the move, and there was never a dull moment. At cards the prizes were won by Mrs. R. A. Peebles and Floyd V. Irwin.

## NO ZEAL IN U.S. ATTITUDE TOWARD U.N. FOOD BOARD

WASHINGTON, Oct. 27 (AP) — An official American attitude of coolness and caution was adopted today toward a proposed United Nations Food Board with wide controls over production, prices and distribution.

The United States will enter an international conference on the plan here tomorrow uncommitted for or against it. But a Governmental decision to go slow was adopted, officials said, after a series of meetings last week attended by representatives of the State and Agriculture Departments, National Farm organizations and Consumer groups.

Opposition to the proposed control board was expressed by some Government officials as well as by farm leaders. They expressed concern that it might be too powerful and become strong enough in time to dictate farm production policies for this and other countries.

## Opens 2nd Front In Bandit Ridden Sicily

*ROME*, Oct. 27 (AP) — *The gov*ernment Saturday opened a second front—in bandit-ridden Sicily—in its campaign against disorder.

While armed carabinieri and police in Northern Italy rounded up dissident partisans, 1000 soldiers and carabinieri set out after Sicilian bandits.

Itlian news agency dispatches from Palermo said the entire outlaw-infested zone between that city and Chinisi has been surrounded.

Especially sought is the semi-legendary bandit Giulianoi, whose recent kidnappings pushed ransom demands to all-time highs.

The operations in North Italy were capped last night with the arrest of Carlo Andreoni, journalist, ex-Socialist and leader of the *ex-partisan Cesare Battista Divi*sion, which was the heart of the dissident movement. Andreoni accompanied the authorities peacefully, and Milan advices said today that the affair was "pretty well wound up."

## Movie Industry Pioneer Dies

NEW YORK, Oct. 27 — One of the pioneers of the motion picture industry — Jules Brulatour — died Saturday at the age of seventy-five. He had been ill for a long time.

Brulatour was the husband of actress Hope Hampton, who was at his bedside in Mount Sinai Hospital when he died.

Brulatour, a multimillionaire, was an executive of Eastman Kodak. He was well-known in the New York theatrical world as well as in the movie business.

## Probation After Death Is Lesson Sermon Subject

"Probation After Death" was the subject of the Lesson-Sermon in all Churches of Christ, Scientist, on Sunday.

The Lesson Sermon included the following passage from the Bible: "Do all things without murmurings and disputings! That ye may be blameless and harmless, the sons of God, without rebuke, in the midst of a crooked and perverse nation, among whom ye shine as lights in the world."

Philippians 2: 14, 15

Among the selections from the Christian Science textbook, "Science and Health with Key to the Srictpruest" by Mary Baker Eddy, was the following: "God requires perfection, but not until the battle between Spirit and flesh is fought and the victory won."

## COAL STRIKE WOULD CRIPPLE STEEL OUTPUT

CLEVELAND, Oct. 27 (AP) — Another coal strike in the United States this year would cause curtailment in steel production within a week, the magazine Steel declared today.

## DAUGHTER OF LORD LOUIS MARRIED IN GLITTERING CEREMONY

ROMSEY, Hampshire, England, Oct. 27 (CP) — Lovely Patricia Mountbatten, daughter of one of Britain's foremost warriors, was married Saturday to Capt. Lord Brabourne in the splendor of Romsey's Norman Abbey, and afterward King and commoner toasted the couple whose wedding gave this ancient town the finest fete in its history.

The service was performed in presence of 1300 persons, ranging from farm and domestic employees of the two families to generals who had served under Viscount Mountbatten in Asia, the Archibishop of Canterbury, the Bishop of Winchester and two other clergymen.

The 22-year-old bride, a Wren officer during the war, was attended by Princesses Elizabeth and Margaret, Princess Alexandra, the daughter of the Duchess of Kent, and her sister, Pamela. She wore a gown fashioned from Indian silver-gold brocade. The bridesmaids wore satiny blue.

The King attended in the uniform of an Admiral and the Queen was in silver grey, with silver fox furs and hat trimmed with ostrich feathers. Viscount Mountbatten likewise wore his Admiral's uniform.

Despite cold, rainy weather, all except the bride and her father, who arrived in an automobile, walked a considerable distance to and from the church, returning with smiles and nods to the cheers and handwavings of crowds who waited along the way for many hours.

Friends said the couple would honeymoon on the continent, travelling by car, but withheld the itinerary.


ECZEMA?
TO RELIEVE ITCH PROMPTLY! Mildly medicated Cuticura soothes promptly—is used by many nurses! Buy today!
CUTICURA SOAP & OINTMENT


## EVEN TRUCULENT BACK-BENCHERS SUPPORT BEVIN FOREIGN POLICY

By JAMES McCOOK
Canadian Press Staff Writer

LONDON, Oct. 27 (CP Cable) — Foreign Secretary Bevin will go to the United Nations General Assembly in New York with his foreign policies generally endorsed by Prime Minister Attlee, Winston Churchill, the Trades Union Congress, and — most difficult of all — the back-benchers in his own Labor Party.

The massive, determined "John Bull" of the Labor movement never doubted that he would have Conservatives on his side when he recited in the House of Commons last week his problems in dealing with Russia and gave his warning that the Soviets could not continue indefinitely having their own way in regions such as occupied Germany.

Mr. Churchill listened and nodded as Mr. Bevin's review went on and the Foreign Secretary more and more began to address his own party rather than the Opposition. Sometimes he practically turned his back on the Conservatives and faced the Labor men and women who were clearly waiting to be convinced.

Mr. Bevin was able to hold them until he mentioned Greece. Then a few began to repeat the familiar grumble that Britain should get out of that country.

The whole business of Greece has caused embarrassment to the Labor Party. Whatever the justices of the case, Labor members found it hard to make clear to some meetings why British troops should be involved in fights with Greek Leftists, how the Greek King came to be restored, and why supervision of the Greek election was necessary.

Most Labor members loyally accepted that intervention was the only action possible in the circumstances, but a few think Britain should have got out of Greece long ago. However, it is obvious that a group of the younger Labor men are completely dissatisfied with the theory again propounded by Mr. Attlee last week that suggestions for outside interference will simply strengthen the Franco regime in Spain.

The policy of the Labor leaders is simply to continue saying that they dislike Franco and all his works and let it rest there, but the younger element wants some action to speed his removal.

But Greece, Spain and most other foreign office problems are small compared with Russia. The air of sadness about debates involving Russia exists because many Labor members believed when they took power that there would be a new age of cooperation and understanding with the Soviets.

Now their Foreign Secretary is able to report only a succession of disagreements, inexplicable secrecy and uncertainty about the future of Russo-British relations.

# Late Sport

LAST MINUTE WIN

PORTLAND, Ore., Oct. 27 (AP) —The Portland Eagles scored with 39 seconds to go against Hollywood Wolves tonight to win 2-1 and break the Southern team's winning streak in Northern Division of the Pacific Coast Hockey League.

SECOND SHUTOUT

SAN DIEGO, Calif., Oct. 27 (AP) —Goalie Ronnie Pickell chalked up his second shutdown in a row as San Diego's Skyhawks defeated Oakland 1-0 in a Pacific Coast Ice Hockey League game here tonight.

The lone score was made in 1:21 of the second period when defence man Smokey Johnson outmanoeuvred goalie Don MacDonald to score unassisted.

IRONMEN TAKE IT EASY

SEATTLE, Oct. 27 (AP)—Seattle Ironmen moved out to a 4-0 lead in the first period tonight and then coasted to a 6-4 victory over the New Westminster Royals in a Pacific Coast Hockey League fixture.

7-6 FOR L.A.

SAN FRANCISCO, Oct. 27 (AP) —Los Angeles eked out a 7-6 win over San Francisco in a see-saw Pacific Coast Hockey League game played Saturday night.

## Slocan Oldtimer Laid to Rest At Vancouver

NEW DENVER, B.C., Oct. 27 — Mrs. Anne Cummins, pioneer resident of Silverton, B.C., died at her home in Vancouver Friday, Oct. 11. Requiem Mass was sung at St. Augustine's Church, Vancouver, Rev. Father James Sullivan, O.M.I., officiating.

Born at Bathurst, N.B., she came West as a young woman and settled *in Silverton, where old-timers will* remember her cooking at the Standard and Mammoth Mines during the boom years. Her husband, Frank Cummins, predeceased her in Silverton in 1919. Of latter years ill health has forced her to live at the Coast.

She is survived by one brother, John Sullivan of Vancouver; two sisters, Mrs. L. A. Faulkner, Prince George, B.C., and Mrs. Daniel Bradley, Vancouver, B.C.; four neices and one nephew.

Many floral and spiritual remembrances were received at the funeral from relatives and friends.

## Four to Go Overseas Again

OTTAWA, Oct. 27 (CP)—Excellent war records behind them, four comparatively young Canadian Lieutenant-Colonels will go overseas again shortly for staff courses three of them at Camberley, Eng., and the fourth at Quetta, India.

To England will go Lt.-Cols. C. A. Pack, C.B.E., 34, of Aylmer, Que., W. G. B. Reynolds, O.B.E., 34, of Ottawa, and Roger Rowley, D.S.O., and bar, 32, of Ottawa.

To Quetta goes Lt. Col. F. E. White, D.S.O., 37, of Winnipeg, wartime commander of the tank fighting 1st Hussars of London, Ont.

The courses will last about a year.

## Elderly Vancouverite Leaps to His Death

VANCOUVER, Oct. 27 — The body of an elderly man, identified as T. Rockford, a Boer war veteran, was recovered from Burrard Inlet Saturday about two hours after he leaped to his death from a North Vancouver ferry.

At North Vancouver an eighteen-year-old girl is reported to have been prevented from leaping into Burrard Inlet from the ferry slip. Ferry crew men reported she attempted to leap from the ramp as the ferry was taking on passengers. One member of the crew grabbed her an dheld her until police arrived.

## Thoughtful Robber

CHICAGO, Oct. 27 (AP) — John Dineen, 65, a janitor at a tavern here, unlocked the door when a man identified himself as a delivery man. The man drew a gun and ordered Dineen into the icebox. When Dineen protested, the bandit suggested, "Maybe we'd better look for a blanket." They found an old coat which Dineen put on and was locked in the refrigerator. The robber took $30 and left. A few minutes later police got an anonymous telephone call telling them, "There's a man locked in the icebox in Casey's Tavern; better let him out."

# Young Pianist And Soprano to Appear in Nelson

The Canadian Federation of Music Teachers, a federation of the seven Provincial Organizations of Music Teachers, throughout Canada, aims not only to improve the conditions and standards of the Music Teaching profession, but also to advance the cause of Canadian music, its composers and performers. If Canadian composerr are assured of an opportunity to have their works heard and if young Canadian performers are assured of concert appearances, then, the Federation feels there is a hope that Canada may keep her outstanding young musicians. "Only by so doing, can we hope to develop a National and Canadian music—as we are developing a purely Canadian art," a Nelson member points out.

The Young Artists Series is an enterprise of the C. T. M. T. that the Federation believes deserves the support of everyone who hopes to see th cultural lif of Canada grow and develop. Many gifted and potentially competent young artist-students desirous of becoming professional performers, are sooner or later faced with the necessity for that experience, only to be gained on the concert stage. For those who cannot afford the very great expense which a public recital involves, the C. T. M. T. offers its solution. Students having the necessary qualifications and experience may enter the Federation "Auditions." In th Weestern Series, the reward to successful candidates is a "10—appearance tour," from Vancouver to Winnipeg—and also a CBC radio concert at Winnipeg. It is possible as the plan develops, that the winners of the Western Series Auditions may be exchanged with winners from the Eastern provinces. Thus Eastern Canadians would hear young Western performers and *vice versa.*

This reward for merit, ten public recitals in addition to the CBC concert in Winnipeg, is believed to be of inestimable value to the successful candidate. They are thus given an opportunity to appear in recital, and obtain from press and public an appraisal of their ability as future artists.

In the five years since this plan was inaugurated the Canadian Federation of Music Teachers has presented 18 soloists on tour. This is an *entirely non-profit making scheme* and is designed solely to help establish promising Artist-Students on the "first rung of their ladder."

This year's successful candidates are Betty Thomas, pianist of New Westminster, and Jessie Carmichael soprano of Vancouver. Both are experienced public performers. Miss Carmichael has toured as featured soloist with the Elgar Choir on three occasions throughout Canada and Great Britain. Miss Thomas has won high praise from Coast critics and public for her performances as a recitalist and accompanist.

These young artists will appear in Nelson on Friday Nov. 22, under the joint auspices of the Nelson Music Teachers Association and the Nelson Parent-Teacher Association.

## REFUSE TO ACCEPT DRESSEN'S RESIGNATION AS COACH OF CLUB

BROOKLYN, Oct. 27 (AP)—President Branch Rickey of the Brooklyn Dodgers refused to accept Charley Dressen's resignation as coach of the National League Club.

In a statement regarding Dressen's announcement yesterday to the effect he had severed his connection with the Dodgers, Rickey said: "Dressen and I had a conference last Sept. 16 in which we agreed that Charley was to remain as a coach for the next two years. We also had a verbal agreement that I would not consent to his release unless he were offered a major league manager's post."

It is generally believed Dressen quit his Brooklyn post to accept a position either as manager or coach of the New York Yankees.

## TO WORK ON NEW METHODS OF PROJECTING ROCKET WEAPONS

MARSEILLES, France, Oct. 27—(Reuters) — Five hundred German ballistics technicians have arrived at a nearby French military establishment to work on new methods of projecting rocket weapons. An announcement said the Germans came to France voluntarily.

Phone 144 for Classified Advertising

# BANDITS KILL YOUNG BRIDE ON HONEYMOON

## Died in Husband's Arms While Church Bells Were Ringing

NO WARNING

By REGINALD L. WOOD

MEXICO CITY, Oct. 27 (AP) — Mexican troops with Indian guides fought their way through tangled *underbrush today along the semi-*tropical Blasas River in Mexico's biggest manhunt in recent years, seeking the killers of Nan Peiker Beach, 19, of Tulsa, Okla., and New York City.

The troops Saturday searched the town of Tetela, not far from the scene of the shooting, for traces of loot taken from the young couple.

From Tetela, about 62 miles due West of the main Mexico city of Acapulco Highway, troops followed Indian trails virtually unknown except to the natives of Guerrero, one of the wildest sections of the country. A plane aided searchers.

MEXICO CITY, Oct. 27 (AP)— Charles Edward Beach, 28, a New York City artist, told how his 19-year-old bride died at the hands of three masked bandits during a honeymoon trip down the desolate and dangerous Balsas River.

Beach told newspaper men his wife, the former Nan Peiker of Tulsa, Okla., was shot while asleep in his arms Wednesday night on the banks of the picturesque stream in Southwest Mexico, and that she then spent an agonizing night in a canoe —her left shoulder almost torn away by a shotgun blast—as he paddled frantically for help.

When they reached the village of Totolapan Thursday morning, he continued, "Nan died in my arms while the San Iguel church bells were ringing."

Haggard, unshaven and still wearing blood-spattered trousers, Beach said the attack occurred after he and his bride of four months had paddled 25 miles down the river. He said they had made an early morning start on a trip during which they intended to defray expenses by taking pictures and assembling material for magazine articles.

They had eaten and lain down to sleep.

"The next thing I knew," he told reporters, "was a tremendous blast, Nan's scream, and we both jumped upright. There was no warning—nothing except the roar of that gun. The next thing we knew the three masked men were shining a flashlight in our faces.

"They . . . fled with our duffle bags, cameras, clothes, and all the medical supplies we were carrying.

*"I got her to the boat," he went on,* "and made her as comfortable as I could on an air mattress. She was conscious— terribly conscious— and in terrific agony."

All night long he paddled under dark skies, seeking help, he said, but not until daybreak did he see any signs of civilization.

# The Weather

Synopsis:

A change in the cool weather of the past 48 hours is now in sight with the development of a low pressure area in the Gulf of Alaska. This low with an associated weather system is expected to move East Southeasterward into Central and Southwestern B.C. by Monday evening. Overcast skies with rain are general over the Charlottes and North coast. This will spread Southeastward giving rain along the coast and mixed rain and snow over the Interior.

Forecasts:

Vancouver vicinity: Cloudy in morning becoming overcast with intermittent rain afternoon. Light winds. Littlechange in temperature. Frost. Max. Monday Vancouver airport 52, Abbotsford airport 53.

Okanagan: Clear except increasing cloud late afternoon and evening. Light winds. Little change in temperature. Frost. Max. Monday Penticton 50, Kamloops 46, Lytton 50.

Kootenay: Clear. Light winds. Little change in temperature. Frost. Max. Monday Cranbrook 40, Crescent Valley 46.

| | | | |
|---|---|---|---|
| Nelson | 46 | 33 | — |
| Montreal | 46 | 68 | — |
| Toronto | 46 | 70 | — |
| North Bay | 39 | 53 | — |
| Port Arthur | 21 | 42 | — |
| Kenora | 24 | 38 | — |
| Winnipeg | 21 | 42 | — |
| Brandon | — | 38 | — |
| The Pas | 16 | 30 | — |
| Regina | 15 | 35 | .04 |
| Saskatoon | 10 | 32 | — |
| Prince Albert | 15 | 32 | — |
| North Battleford | 9 | 31 | — |
| Swift Current | 22 | 28 | .03 |
| Medicine Hat | — | 28 | .20 |
| Lethbridge | 18 | 20 | — |
| Calgary | 22 | 22 | .01 |
| Edmonton | 9 | 31 | — |
| Kamloops | 25 | 41 | — |
| Penticton | 27 | 46 | — |
| Vancouver | 31 | 51 | — |
| Victoria | 39 | 51 | — |
| Cranbrook | 16 | 36 | .15 |
| Prince George | 6 | 32 | — |
| Crescent Valley | 29 | 45 | .11 |
| Prince Rupert | 32 | 40 | .15 |
| Seattle | 36 | 52 | — |
| Portland | 40 | 54 | .05 |
| Spokane | 26 | 42 | — |
| Chicago | 47 | 72 | — |
| San Francisco | — | 57 | — |
| Los Angeles | 57 | 63 | .09 |
| New York | — | 75 | .06 |
| Nelson (Saturday) | 30 | 47 | .06 |

## And He Didn't Even Like Them

NEW WESTMINSTER, Oct. 27 — Police in New Westminster are searching for a young fisherman who appears to be greatly displeased over the introduction of automobile parking meters in the Fraser River city.

The 18-year-old fisherman tore one of the meters loose from its foundation and was carting it away to his fishing boat when arrested and charged with being intoxicated. He forfeited $25 bail when he failed to appear in Police Court today to answer the charge.


FOR ALL YOUR PAINTING NEEDS — USE
CIL Paints
Made by the makers of Duco.
Print Shop


# NEWS OF THE DAY

Rates: 22c line, 27c line black face type, larger type rates on request. Minimum two lines. 10% discount for prompt payment.

Bedroom for rent. Close in. Ph. 653-R.

For J. R. Watkins quality products. Colman's, 1117 Front St.

Pouches of Philip Morris Fine Cut, 21c, at Valentine's.

Sheets, single, size 54x90. Cotton, at Greenwood's Furn. Dept.

Complete Beatty Repair Depot. 301 Baker St. Phone 91, for Skilton.

PORTRAITS BY VOGUE STUDIO 460 WARD ST. — — PHONE 106

PHONE 1177 AND 1178 FAIRWAY FOR FRESH MEATS

The only veteran's Taxi Cab
Ph. 1154 Star Taxi Ph. 1154

Start your day with a bowl of delicious "Ellison's" Germade Wheatlets.

The Parker 51, the world's most wanted fountain pen. Harvey's Jewellers.

The store of service and quality. Wright's Grocery, 104 Baker Street, Phone 46.

Bird cages in stock again! Modern design, chromed wire, glassed sides. Hipperson's.

Why not give us a call to increase your fire insurance protection today?—C. W. APPLEYARD.

Colorful Canada Gift Calendars for 1947 in stock now. Kootenay Stationery & Sport Shop.

L. O. B. A.
Partner whist tonight, Eagles Hall, 8 p.m. Everybody welcome.

HOCKEY
Reserved and rush seats on sale today, 9 a.m.

Meeting of the Welcome Home Service tonight at 8 p.m., Canadian Legion. All who are able please attend.

Those improvements to your property—are they covered by insurance? If not see BLACKWOOD AGENCY today.

Protect yourself, your home and belongings. Phone 1204, Herb Peacock, General Insurance.

Beta Sigma Phi Musicale, Trinity Church, Friday evening, November 8th. sponsored by Trinity Junior Choir. Admission 50c.

Pounder's Chimney Service, chimneys cleaned and repaired, steam heat boilers cleaned for inspection. Phone 968X at meal time.

Don't forget Kinauctions of the Air. Presented from stage of Capitol Theatre, Tuesday, Oct. 29 at 8:30 p.m. and broadcast over radio station CKLN.

Burgess Batteries for better performance and longer life. We have a complete stock of radio, ignition, trainmen's and flashlight batteries. Hipperson's.

CORRECTION
Battery chargers advertised in our Saturday ad should have *read* $11.00 each. Western Auto Supply Co.

To Ex-servicemen. Wartime Housing Limited require new application forms filled out by applicants for veterans' houses now under construction. These forms are on hand at the City Hall.

If you need a new Standard Office Typewriter and don't try out the Royal, we both lose. Get yours today. D. W. McDerby, "The Typewriter and Adding Machine Man", 536 Ward Street, Nelson.

HELP THE KINSMEN—HELP THE KIDDIES
Buy Hallowe'en Shellout Tickets—Buy them by the sheet. Proceeds for tennis courts at Junior High School. You will be called on within the next few days or you may purchase your tickets at Burns Lumber & Coal Co.

FUNERAL NOTICE
Died at Kootenay Lake General Hospital, Nelson, John H. Croy. Funeral from Knox Presbyterian Church, New Denver, Tuesday, Oct. 29th, at 2 p.m. Knights of Pythias burial service.

## TOO LATE TO CLASSIFY

ONE I.E.L. 5 H.P. CHAIN SAW in A-1 condition, one four foot blade and one six foot blade, other extras. Price $350.00 cash. For further information phone or apply Rhythm Motors, Kimberley. Box 179. Phone 256.

FERNIE
WANTED — NELSON DAILY News correspondent for Fernie. Write A. W. Gibbon, Daily News, Nelson, B. C.

LOST — STRING OF PEARLS vicinity of Can. Legion Friday night. Phone 469-Y.

Phone 144 for Classified Advertising


Relieve NEURALGIA
Does your head reel with the blinding, searing pain of Neuralgia? Are you unable to sleep or work because of pain? Get quick, safe relief by taking T-R-C's. T-R-C's are specially made to relieve Neuralgia, Neuritic, Arthritic and Rheumatic Pain. 50c, $1 at druggists. T-40

# 100 Foot High Seas Batter Nome

SEATTLE, Oct. 27 — Waves splashing one hundred feet in the air smashed new steel bulkheads along the Nome, Alaska waterfront last night. The gale-whipped waves destroyed several buildings endangered others and piled debris well above all previous high water marks. The peak of the storm—sweeping in from the Bering Sea—was not reached until midnight.

All buildings East of the Miners and Merchants Bank have been washed out with the exception of a power house, which is threatened with destruction. No estimate of the damage was possible but it was reported that the loss may exceed that suffered last Fall when a similar storm lashed the community. Loss suffered at that time was extremely heavy.

Winds reached a velocity of 35 to 50 miles an hour, and became increasingly strong as the storm approached its peak.

Estimated property loss was $200,000 to $400,000.

# Church Menaced by Interior Forces Pope Tells Congress; Appeals To Laity, Parents for Cooperation

CASTEL GANDOLFO, Italy, Oct. 27 (AP)—Pope Pius, broadcasting to a Catechistical Congress in Boston said Saturday that the church "is menaced not only from without, but also by the interior forces of weakness and decline."

"The growing weakness, the devitalizing process going on in not a few parts of the church is due chiefly to an ignorance or at best a very superficial knowledge of religious truths," the Pope said, appealing to the laity, "to lend their valiant cooperation."

"We are at present engaged upon the greateset effort ever made toward re-establishing the reign of law among nations," he said. "If we build well this may be the last great effort. I am deeply convinced that this time we must not fail. If the lights of civilization go out for a third time they may never go on again . . . . "

The Pontiff's address was made in connection with the opening of the five-day eighth National Congreses of the Confraternity of Christian Doctrine in Boston.

(The address could not be rebroadcast in North America because of atmospheric conditions.)

Religious instruction, the Pontiff said, "is indispensable not only for children in Sunday schools and growing youth in higher classes" but it "should hold a place of honor in college and university curricula."

He declared:

"Priests will not suffice for the work; the Sisters . . . will not suffice. The Laity must lend their valiant co-operation, and first of all Catholic parents should deem it their sacred duty to equip themselves so that they will be able to explain at least the simpler Catechisms to their growing children."

# ARREST 100 PICKETERS IN HOLLYWOOD

## 2500 March to Studios; Charge Illegal Parading

## BREAK LINES

HOLLYWOOD, Oct. 27 — Police have succeeded in breaking up without violence the largest mass demonstration held so far in the jurisdictional dispute between two AFL film studio unions in Hollywood.

Approximately 2500 pickets marched to the Columbia, RKO, Paramount and Technicolor studios. The police wearing helmets and some of them armed with tommy guns, started to arrest picket leaders on charges of illegal parading. This move succeeded in weakening the demonstration and it finally dispersed. More than 100 pickets were arrested.

Phone 144 for Classified Advertising

STARTS WORK IN 2 SECONDS
ASPIRIN
EASES NEURITIC NEURALGIC PAIN
GENUINE ASPIRIN IS MARKED THIS WAY

## Timmins Elected In Riding of Toronto Parkdale

TORONTO, Oct. 27 (CP)—Alderman Harold Timmins, Progressive Conservative, Saturday was declared officially elected in the Federal riding of Toronto Parkdale. Byelection for the seat made vacant by the retirement of Dr. Herbert Bruce was held last Monday.

Returning Officer John Madden gave these official figures for the byelection (unofficial returns announced Monday night in brackets):

Mr. Timmins, 8212 (8193).
John Hunter, Liberal, 7659 (7643).
Ford Brand, CCF, 6470 (6547).
Mrs. Elizabeth Morton, Labor-Progressive, 966 (969).
Len Palmer, Socialist-Labor, 64 (96).

## Lawyer's Office Home for Nine

KENOSHA, Wis., Oct. 27 (AP)—*Evictions and the housing shortage* have forced a family of 10 to set up housekeeping in an abandoned one-room schoolhouse near here while a family of nine has moved into a lawyer's crowded office.

Mr. and Mrs. Edward Williams and eight of their 15 children today were installed in the schoolhouse, a ramshackle frame structure about five miles West of rere, after Undersheriff Clarence J. Huck made arrangements for the emergency quarters following the family's eviction.

"While the school provides shelter now, living will be extremely difficult," Mr. Williams said. He returned from a hospital Wednesday after undergoing an appendectomy.

The Williams children range in ages from 18 months to 14 years. The other seven members of the family are adults, no longer living at home.

In a similar plight was the Earl Lawrence family, consisting of the father, mother and seven children, ranging in ages from 2 to 17 years.

The Lawrences crowded into the offices of his lawyer, William Runge, at his invitation, following their eviction Wednesday.

# CHARTER "EMPTY PHRASES" DECLARES TITO

## "Certain Powers Determined To Reap Benefits"

## HARSH WORDS

BELGRADE, Oct. 27 — Belgrade newspapers today gave top billing to harsh words from the lips of Premier Tito.

Tito denounced the Paris Peace Conference, and said that nothing now remained of the Atlantic Charter but "*empty phrases.*"

Tito issued his doble-barrelled blast in two recent speeches. But the speeches were not published until following the Premier's return to his capital city.

The number one man in the Yugoslav Government declared that only one thing was said at the Paris Peace Conference, and this was "No." Tito also charged that certain powers were determined to reap benefits from the Paris parleys at the expense of the small nations.

# Normal Weight Limit on U. K. Parcels Restored

British authorities have advised that weight limit for gift and food parcels addressed to the United Kingdom has been extended from 11 pounds up to normal maximum weight of 20 pounds.

Parcels must be clearly marked as "gifts", must be unsolicited bona fide gifts and must not be imported into the United Kingdom as merchandise for sale.

The effect is that now there is no limit o nthe quantity of food in general or of any one food stuff which may be included in the 20 pounds, and there is no longer a condition that parcels are limited to one a month.

These concessions do not apply to parcels containing arms and ammunition, plumage, dangerous drugs or other articles, the import of which is subject to special prohibition and restriction, and do not relieve goods from liability to any appropriate customs duty or purchase tax on arrival in the United Kingdom.

Parcels which do not comply with above conditions will be liable to seizure by United Kingdom customs, unless covered by an import licence.

Regular 15 and 20 pound parcel post rates will apply to all parcels weighing over 10 pounds from Canada to the United Kingdom. Gift parcels of food must not be insured.

## New Substance 4000 Times as Sweet as Sugar

CHICAGO, Oct. 27 (AP)—A substance called 1-N-Propoxy-2-Amino-4-Nitrobenzene soon may be satisfying the sweet tooth of the United States in a colossal way.

It's 4000 times as sweet as cane sugar, and so potent that a tiny pinch on the tongue can be tasted for a half hour.

Prof. Eduard Verkade of Delft Technical University, Holland, said in an address prepared for the Chicago section of the American Chemical Society that the substance was being manufactured in The Netherlands and that an application for an American patent has been filed.

## Mineral Claims Go On Block Nov. 4

VICTORIA, Oct. 27 (CP) — Crown granted mineral claims on which tax payments have fallen into arrears will be put up for sale at auctions in assessment districts throughout the Province Nov. 4, it was announced at the Legislative Buildings today.

Phone 144 for Classified Advertising

# Jap Financiers Goaded Gov't to Pacific War

WASHINGTON, Oct. 27— The "Zaibatsu" otherwise known as the Nipponese money clique, was blamed as one of the groups primarily responsible for the Pacific War.

An American economic mission to Japan outlined the Zaibatsu's structure and power in a report showing that a few wealthy Japanese families made puppets of government officials, and to a large extent the military.

The spokesman for the mission said that no substantial affiliation was found between Japanese and other Cartel arrangements.

The mission said proposals for eradicating the groups have been made to the Far Eastern Advisory Commission.

# Unity Move in Labor Circles Gains Headway; Family Allowances Bring Income Tax Changes

By The Ottawa Staff Of The Canadian Press

OTTAWA, Oct. 27 (CP) — A new unity move in Canadian labor circles affecting the Trades and Labor Congress and the Canadian Congress of Labor apepars to be gaining headway.

The idea of closer cooperation between the two major labor organizations — together they have a membership of some 350,000 — gained

Furthermore, the United States Windsor, Ont., convention in September went on record favoring establishment of a Central Labor Council.

The idea won quick support from the CCL and A. R Mosher, President of that organization with Pat Conroy, Secretary-Treasurer, now have written Percy R. Bengough, TLC President, suggesting *something should be done about it.*

Further support has come from district 26 of the United Mine Workers, the district which in*her and held her until police arriv*union. The UMW is in the peculiar position of being affiliated in Canada with the CCL—which has ma*jor supoprt from CIO unions*—and in the United States with the American Federation of Labor.

In general, AFL Unions in Canada are affiliated with the TLC.

Allowances: The Health Department now is drawing the people's attention through newspaper and radio advertisements to the changes in the income tax laws with respect to family allowances.

In the budget brought down June 27 it was discolsed that in the cases of taxpayers with children under 16 family allowances would be interlocked with exemptions for dependent children.

**$100 TAX CREDIT**

The taxpayer will be given a tax credit fo $100 for each child under 16, but under the change in the law he will be considered to be in receipt of family allowances which average about $72 per child annually.

The advertisements are drawing attention to the fact it is in the taxpayers *interest to register for the* allowances now so that payment of them can begin Jan. 1 when the changes in the income tax law be*come effective.*

Health Department officials say that a "fair" number of people registered after the budget was brought down to have the allowance payments start Jan. 1. However, it was believed that most had put off the registration.

# PRICES OUTSTRIP WAGES IN FRANCE; MONEY CAN BUY MEAL FIT FOR KING

By JOHN DAUPHINEE
Canadian Press Staff Writer

PARIS, Oct. 27 (CP)—A man with *money can dine* like a king in postwar Paris—far better than he can in London. But the little man is much worse off.

Any ordinary Paris restaurant offers variety in its menu which not even Claridges and the Savoy can approach.

British meals may not exceed three courses and bread, if it is served, is one. There is no restriction in France. British meals legally may not cost more than five shillings ($1). The sky is the limit in France.

British rations are skimpy and monotonous. Official rations in France are even more so. Everyone gets the same in Britain and the black market scarcely exists. The man with money can buy anything he wants in France where the black market flourishes.

Visitors to France get the impression of abundant food but poor control rather than copious quantity is mainly responsible. Everything is available in hotels and restaurants where a meal, with the inevitable wine, usually costs more than 500 francs ($4). But wages have not kept pace with rising prices.

# IRON MAN OF HOH, SURVIVOR OF BATTLE WITH BEAR, DIES AT 79

PORT ANGELES, Wash., Oct. 27 (AP)—The "Iron Man of the Hoh" famed for his legendary feats in the Olympic Mountains and for surviving a she-bear's attack, died here today.

John Huelsdonk, 79-year-old former lowan who homesteaded on the Hoh River in 1891, earned his "Iron Man" title carrying such items as cook stoves over Olympic Mountain trails on his back for construction crews.

He did this not for bravado but for two men's pay during the short working season so he could put his four daughters through college.

It is told that once a forest ranger met the barrel-chested settler with a cook stove on his back, trudging down the forest aisle.

"That must be quite a load, eh John?" the ranger asked.

"Well," Huelsdonk replied, "It isn't so bad, only there's a sack of flour in the oven that keeps shifting around and unsettling the load."

One of his closest brushes with disaster came at the age of 66 when a she-bear attacked him after knocking his dog sprawling. Huelsdonk, his leg torn badly, managed to crawl to his gun and dispatch the bear with a single shot.

# 30 MEMBERS OF ROVING BANDS KILLED

ATHENS, Oct. 27 (AP) — Press dispatches said today that 30 members of roving bands were killed in two skirmishes in Thessaly Friday, while seven civilians died in scattered raids throughout Greece.

In Lama district, 20 members of a band of 50 were killed in a battle with the Gendarmerie, and 10 were captured. Two Gendarmes were wounded.

One of the first reports of armed civilians in action came from an area near Volos, where a surprise attack was made on a band in its mountain hideout and 10 were killed.

## Awarded Bronze Plaque

WASHINGTON, Oct. 27 (AP)—Wing Cmdr. Kenneth Cecil Maclure of the Royal Canadian Air Force has been awarded a bronze plaque by the Institute of Navigation for outstanding scientific contribution to ir navigation.

Maclure is credited with developing a new system of direction finding for use in the polar regions where ordinary magentic compasses, in extreme cases, record all directions as South.

On a 110-hour flight in a Royal Air Force plane in May, 1941 Wing Cmdr. Maclure demonstrated the accuracy of his new polar astrograph and a system of course checking by means of an astro compass and the polar astrograph.

The 32-year-old airman, a native of Montreal, received the award, first presented by the Institute, at a dinner in Washington this week.

## To Release 700 Jews Held In Palestine

LONDON, Oct. 27 (CP)—Informed persons predicted Britain would release soon all of about 700 Jews held without charge in Palestine, and that the Inner Zionist Council would call upon Palestine Jewry to take certain measures against "the use of violence for the achievement of political objectives."

British Colonial Office sources said Jewish Agency leaders had discussed with Foreign Secretary Bevin certain steps to lessen tension in Palestine, where bombings last week brought the death of one British soldier.

## RENEWS BID FOR U. N. HOME IN SAN FRANCISCO

NEW YORK, Oct. 27—Mayor Roger Lapham of San Francisco renewed his bid today for location of the permanent United Nations headquarters in the San Francisco Bay area.

Lapham announced that he is prepared to offer the United Nations a free site worth two million dolalrs. He identified the place he had in mind as a three square mile area in the Crystal Springs Lakes area of San Mateo County, South of San Francisco. The Mayor said the property is owned by the city and, while a popular vote would be necessary for the transfer, he expressed confidence that the people would stand behind him in the offer.

Lapham made the statement at a news conference, adding that Governor Earl Warren of California would arrive in New York Monday to help support the San Francisco bid.

## Sells Violin

ROCHESTER, N. Y., Oct. 27 (AP)—Fritz Kreisler sold his violin.

It wasn't his only violin, but one of a priceless collection. It went to a friend, Jacques Gordon, head of the Eastman School of Music violin department, at an undisclosed price.

Gordon said: "This instrument would bring approximately $50,000 on the market."

"This instrument" was Kreisler's famous Lord Amherst Stradivarius, which at one time was owned by *Lord Jeffrey* Amherst. It bears the date 1744.

**SOLDIER SINGERS SIGNED FOR OPERA**

LONDON (CP) — Two brothers who sang during spare time as service men have been signed on by the New London Opera Company at the Cambridge Theatre.

William and Murray Dickie of Bishoptown, near Glasgow, have just been demobbed.

William, 31, was a lieutenant-colonel and while in Italy took recreational training in baritone roles with the Modena and Bari opera companies. Murray, 22, a tenor, was an ordinary seaman.

# 40 ARMY MEN IMPLICATED IN BLACK MARKET

## U. S. Begins House-Cleaning In Germany

## $600,000 IN DEALS

BERLIN, Oct. 27—Approximately 40 army officers are said to have been implicated in black market proceedings and other illegal activities among the American occupation forces in Germany. One of the 40, a reliable informant says, is a former General. And one person named in an inspector general's findings on the matter is said to have conducted black market deals valued at $600,000.

A high official source discloses that the United States Army has begun a house-cleaning by instituting *court-martial proceedings against* persons charged with misconduct.

# Campaign in Brazil Given Boost

RIO DE JANEIRO, Oct. 27 (Reuters)—Canada's "culture campaign" in Brazil was given a boost with the arrival in Rio of pianist Ellen Ballon, poet Ralph Gustavson and sculptress Sally Ryan.

Although all now have their bases of operation outside the Dominion, they call themselves Canadians with a flourish. Miss Ballon, from Montreal, arrived armed with letters from Prime Minister Mackenzie King, and was given the freedom of the city.

Miss Ryan also grew up in Montreal, while Mr. Gustavson is editor of an anthology of Canadian poetry.

Being Canadians gave the trio a flying start with the Brazilians, who seem to feel a warmth for Canada that they seldom display toward Britain or the United States.

Leader of the trio is Miss Ballon, who came to Brazil on the invitation of the Brazilian Government to play the world premiere of the first piano concerto by Villa Lobos, famed Brazilian composer.

Miss Ballon's immediate plans call *for a visit to Somerset Maugham's* home in the South of France, and then on to Paris, London, Brussels and Amsterdam.

Travelling with her will be her present companions, Mr. Gustavson and Miss Ryan, who say they are "just passengers."

Miss Ryan has been attracting wide attention in Rio with photographs of her sculptures.

Mr. Gustavson, editor of one of the most controversial Canadian poetry anthologies ever published, said he had resorted to travel in an effort to find a definition of the word "Canadian."

He said: "I have searched in vain in Canada for this definition. I want to find out now what the various peoples of the world visualize when they hear the word 'Canadian.' Most of them, it appears, thing of 'Northness'—but here in Brazil it seems to mean something more. I want to find out what it is."

## U. N. Inaugurates Daily Broadcast To Moscow

NEW YORK, Oct. 27 (AP) — The United Nations has inaugurated a daily broadcast to Moscow as part of its international broadcasting service.

Extensive extracts from President Truman's opening address to the General Assembly were broadcast as part of Thursday's transmission, a U. N. announcement said. The broadcast started with a recording of Mr. Truman's initial remarks, followed by a Russian translation which covered the address as a whole.

"This is believed to have been the first occasion on which the people of the Soviet Union have been able to listen to the actual words of the President," the announcement said.

The U. N. broadcasts, beamed direct to Moscow through arrangements with the Canadian Broadcasting Corporation, are monitored daily by Moscow radio.

## New Settlement To Spring Up on Vancouver Island

WOSS CAMP, B. C., Oct. 27 (CP)—This dateline isn't official yet but it will be soon, the new st community to be hewn out of the timber wilderness of Northern Vancouver Island.

The new settlement, about 250 miles North of Victoria, is being built as part of a $1,000,000 development project being undertaken by a Canadian Lumber Firm (Canadian Forest Products Ltd.) on its Nimpkish, B. C. operations.

Company officials said the new logging town will provide housing, educational and recreational facilities for some 400 persons, mostly loggers and their wives. Railway shops also will be erected to maintain equipment to be used on a logging railway being built into the site.

## Resume Nail Output

VANCOUVER, B. C., Oct. 27 (CP)—British Columbia's only nail manufacturing plant is again producing badly-needed nails, but still is handicapped by the recent steel strike in Eastern Canada.

S. J. Hemmitt, Manager of the Vancouver firm (Morrison Steel and Wire Company, Limited), said the shortage of steel rods from which nails are made is still a major problem. He is hopeful that some aluminum rods may become available.

Priority officers at Vancouver report the nail shortage will likely continue throughout the Winter.

Hudson's Bay Company
INCORPORATED 2ND MAY 1670.

66 PIECE DINNER SETS

In fine "Canonsburg" China. Rosebud design on white ground. Rich gold edges. 66-piece set

$47.50

BONE CHINA CUPS & SAUCERS

Imported quality in "Vanderwood", Adderley" or "Calclough". Good assortment of new designs. Each

65c 98c $1.25

## Loud Speakers a Possibility for House Chamber

VICTORIA, Oct. 27 (CP)—British Columbia's Legislative Chamber will greet members at the next session with a new paint job, diffused lighting and perhaps — just perhaps — a loud speaker system to improve accoustics.

It was learned today the chamber will be painted a uniform pale tone to give maximum light reflection and its elaborate chandeliers will be fitted with diffusers to make better use of the light they shed.

No decision has yet been made officially, but there is a strong possibility a public address system of loud speakers may be installed to meet complaints of members that the Chamber's accoustics are none too good.

# Impossible to Predict Nuclear Findings—Bowen

WASHINGTON, Oct. 27— Vice Admiral H. G. Bowen, who is United States Chief of Navy Research thinks that blanket statements saying there can be no direct defense afainst the atom bomb are "unscientific."

The Admiral declares it is not possible to predict what nuclear discoveries remain to be made. He asks "How can we say there is no defense against the bomb when the most distinguished nuclear physicist say the subject has barely been scratched?"

Admiral Bowen predicts that 10 years may bring a complete change in the appearance and striking power of naval fleets.

## "Price Controls On Lumber Be Removed"

VANCOUVER, B. C., Oct. 27 (CP)—Herbert Purcell, Chairman of the Housing Action Committee of the Vancouver Zone Council of the Canadian Legion, told a meeting of that group that he had "learned over the wires" that a recommendation has been made by the Timber Controller that "price controls on lumber be removed."

The Committee agreed to wire Reconstruction Minister Howe seeking enforceable building material priority for veterans, scrapping of all present priority permits, cessation of all non-essential construction, a drive against black marketing and "B. C. dummy sales to Eastern interests," and a ceiling of $10,000 on all home construction for two years.

## Jap Labor Front May Soon Have Shapely Picket Line

OSAKA, Oct. 27 (AP) — Japan's labor front soon may have a more shapely picket line. Five hundred girls of the world-famous Takarazuka Revue, comprising students of ballet and Japanese classic dancing, today delivered an ultimatum to the management: Increased allowances, a bonus, and—more face powder.

## BRITISH TROOPS INTO CALCUTTA

CALCUTTA, India, Oct. 27—New British troops have been moving into Calcutta, and reserves have been placed on the alert. The action follows the continuation of riots between Hindus and Moslems in the area fo the city. At least 26 persons have been killed and 80 injured in this latest outbreak.

## Monument Visited By Vandals

BOSTON, Oct. 27 (AP)—The soldiers' and sailors' monument on Boston Common, erected after the American Civil War, was visited by vandals during the night, police reported today, and the statue of a sailor was toppled from its pedestal. The statue weighs about 1000 pounds.

# Savings Bonds Sales Total $160,821,850

OTTAWA, Oct. 27 (CP)—Canada Savings Bonds have sold across the *country to a total of $160,821,850,* National Headquarters officials said Saturday. This new cumulative total is an increase of $21,324,100 *over the total reached Thursday of* $139,497,750.

In Alberta Thursday was a peak day with sales totalling $1,439,550, bringing the Province's nine-day aggregate to $10,866,850. Alberta Headquarters expect a provincial total of $20,000,000 within the next week. In Calgary the Alberta Box Company has doubled the unofficial quota company employees set for themselves in payroll purchases of the bonds.

Manitoba figures show sales in that province represent 7.7 of the national total, and Manitoba has only 6.07 per cent of Canada's population.

At an East Coast R. C. A. F. station a Canadian airman has bought a $500 bond and is holding it for a little London girl orphaned by the Blitz of London. He and two other airmen found her amid the rubble of her home after a raid four years ago. The three of them are paying for her schooling and upbringing.

## "Parents Not Entirely to Blame For Delinquency"

VANCOUVER, Oct. 27 (CP) — Dr. S. M. F. Chant of the University of British Columbia's psychology department believes that parents are not entirely to blame for juvenile delinquency.

Speaking at the sixteenth annual border conference of the British Columbia Parent-Teacher Federation and the Washington Congress of Parent and Teachers, which opened in Vancouver yesterday, Dr. Chant said parents are blamed unjustly for a state of affairs that is far more complex than most people believe.

"It is cheaper to blame the parents than to provide additional funds for training youth, to reform movies, radio and the operators of dance halls," he said, adding that it is not the younger generation which operates black markets, chisels, runs brothals and smuggles.

Dr. Chant said the world will need a better understanding of human nature than of atomic power if civilization is to survive.

The Worker

The indoor worker is often over fatigued by the monotony of his work until it gets on his nerves and brings headaches, irritability, loss of sleep and indigestion.

A good way to relieve this condition is to build up nervous energy with Dr. Chase's Nerve Food, the mineral and Vitamin B1 tonic.

Ask for the new economy size bottle of

Dr. Chase's Nerve Food

60 pills—60cts.
180 pills—$1.50

# MAYORALITY ELECTION

TO THE CITIZENS OF NELSON:

On Dec. 14th, 1945, following the last Civic Election, I announced that on the expiration of one year I would again offer my services to the Citizens, and I now beg to anounce that in view of the confidence placed in me by so large a proportion of the Electors at that time and the number of requests I have received to make an announcement, I will again offer as Candidate for the office of Mayor of your City, at the Civic Elections on Dec. 12.

T. H. WATERS,

Nelson, B.C., Oct. 25, 1946.

CANDIDATE FOR MAYOR

# Teaching Good Radio Habits

By GARRY C. MYERS, Ph.D.

Of a very excitable boy, his mother writes:

"Dear Dr. Myers: I am wondering if you fully realize how much help you are giving mothers in your column.

"We have a bog nine and each dinner hour finds us with radio programs like 'Tom Mix' and the 'Lone Ranger!' We have been eating our dinner in silence so he may hear them, for he did listen to programs as bad or worse just before going to bed. In cutting them out, we limited him to the two programs I just mentioned and it seems to me they are getting worse day by day. After much weeping, he is beginning to enjoy other programs and I am wondering if, in time, we can do the same for the programs I just named.

"Radio programs between five and eight-thirty seems to be our biggest problem with him and it doesn't seem quite fair to stop all of them. Last night he complained, 'Only two murders tonight!'

"What would you suggest to help us make him enjoy better programs during these hours? Please send us in the enclosed stamped envelopes your bulletins, 'The Nervous Mother,' 'The Nervous Child,' and 'Sleep.'"

Here is what I suggested: If enough mothers wrote the radio stations which put on these exciting programs, so popular with children, objecting to them, and if they also wrote to approve the radio programs they consider "healthy," radio programs soon would be more desirable. The radio station aims to give the public what it wants.

But I am no optimistic that such will soon happen, since so few parents take the trouble to let the station know how they evaluate a program which their children like. There seems to be left the chice between doing nothing on the one hand, and limiting the number of hair-raising programs the youngster may listen to, on the other. Since so few parents have enough control over their children to regulate what they may listen to, most parents will just do nothing.

Apparently, the child written about by that mother, can be disciplined by his parents, though the mother seems to doubt how far the control should go. Yet she seems to be working in the right direction. I advised her to limit him soon to just one of those programs and finally permit none of them.

Under no conditions should those parents have to eat dinner in silence to oblige that youngster. Indeed, good sense would seem to rule out practically all radio programs at meals, if there is to be companionable family conversation then. I can think of no period at home or school which can afford so valuable education for the growing child as the mealtime, if there is a leisurely chatty family atmosphere.

While the cutting down of exciting programs for the child who has has been listening to many of them had better be gradual, parents of younger children would be wise never to let the habit get going at all. Instead, they should provide good records for the young child to listen to, and cultivate in him an interest in useful activities often shared with other children of his age, even with the whole family.

# Dental Checkup Cuts Tooth Decay

By HERMAN N. BUNDESEN, M.D.

Many people have the idea that the problem of getting and keeping good teeth has been entirely solved, but this is by no means true. We do know about certain things that may help in preventing tooth decay and we realize the importance of a well balanced diet for the mother-to-be in order to help assure that her child will have strong teeth. But once the teeth have formed, the use of a well-balanced diet, containing plenty of fresh fruits and vegetables and even large doses of vitamins, will not keep tooth decay from occurring.

Tooth decay results from a breaking down of the enamel covering of the teeth. Once this has happened, the process apparently is not influenced in any way by the nature of the foods which a person digests, or by any of the substances taken up by the blood from the intestines.

Recent studies have disproved the idea that caries, or tooth decay, can either be produced or prevented by changing the kind of foods, vitamins or minerals a person gets. The vitamins which were thought to have some special effect in preventing tooth decay were vitamins A, C and D. But the giving of vitamin A will not affect existing tooth decay nor can vitamin C either control or stop caries. Even though children, during the last 20 years, have taken vitamin D to a greater extent than ever before, there has been no appreciable decrease in the amount of caries.

Most investigators agree on one point about tooth decay. If people eat excessive amounts of starchy foods and sugars which ferment in the mouth, it is likely that the progress of tooth decay will be speeded up. On the other hand, reducing the amount of these foods may tend to reduce or even to stop the progress of tooth decay.

What, then, are the things which can be done in order to keep the teeth strong and sound? First of all, make regular visits to the dentist. He can discover decay when it first starts and, by filling the decayed spot, can keep the condition from progressing. He can also make sure that the teeth meet evenly so that unusual pressure is not put on certain of the teeth.

Keeping the teeth clean will not necessarily prevent tooth decay, but regular brushing may be helpful. And, of course, the pregnant woman should make sure that her diet contains a sufficient amount of all the necessary foods so that her child will have the best possible chance of having good teeth.

Foreigners made up about one percent of the population of the pre-war Philippines with Chinese far outnumbering other nationalities.

# Hints for Housewives

By BETSY NEWMAN

I think it is time to suggest a vegetable plate. You can always add meat if you like, or eggs, if you don't think the vegetables give you enough protein.

**TODAY'S MENU**

Parsley Potatoes Summer Squash
Creole Tomatoes
Corn on the Cob
Raw Young Carrots
Deep Dish Plum Pie
Tea, Coffee or Milk

**CREOLE TOMATOES**

4 large tomatoes
1 small onion
2 green peppers, finely chopped
Salt and cayenne
4 tablespoons fat
2 tablespoons flour
1 cup milk or milk and cream

Cut the tomatoes in halves crosswise, lay cut side up in a baking pan, and sprinkle with the finely chopped onion, the peppers from which seeds and veins have been removed. Season highly, put a small piece of fat on each piece of tomato, using 2 tablespoons for the purpose. Pour half a cup of water into the pan, and bake in a quick oven until tomatoes are tender, about 15 to 20 mins. at 400 deg. F.

Melt remaining 2 tablespoons fat and brown the flour in it; add milk and cream, also liquor from the baking pan. stir until boiling and cook 3 mins. served on squares of toast, with the sauce poured around them.

**DEEP DISH PLUM PIE**

1½ quarts pitted fresh plums.
½ cup granulated sugar
½ cup honey or brown sugar
4 tablespoons cornstarch
1 teaspoon cinnamon
¼ teaspoon nutmeg
¼ teapsoon salt
2 tablespoons butter
1 cup flour
1½ teaspoon baking powder
¼ teapsoon salt
4 tablespoon cooking fat
1-3 cup milk

Put pitted plums in a deep, round baking dish and drizzle honey over them. Mix sugar with rest of dry ingredients and sprinkle over plums. Dot over with butter. Sift flour, measure and sift into mixing bowl with baking powder and salt, cut in fat; add milk to make a soft dough, and turn onto a lightly floured board.

Roll to fit top of pan, cut slits in dough, fasten over plums, fluting the edges and bake in a hot oven (425 deg. F.) until plums are done and crust is nicely brown. Serves 6 to 8.

# Is She Worth Your While?

Dear Miss Atkinson:

My age is 20. The girl I'm in love with is 16, and she claims she's in love with me.

I see her at least five nights a week, and the nights that I don't see her she goes out with girls who have bad reputations. Her so-called girl friends keep telling her that I'm only giving her a line, and they introduce her to other fellows who are supposed to be gentlemen. Then when I keep telling her how much I think of her, she insists I do the same with all the girls.

Now I am inclined to believe that it's only her other girl friends who are coming between us. We have talked about this, but she just won't pay any attention to me and won't believe anything I tell her. There is only one thing in my favor, and that is, her mother doesn't want her to go with these particular girls.

Can you help me on this?

Hopeful.

I suppose you mean, "Hopeful," that you want me to suggest something you can say to make this girl pay attention to you and believe that you love her. But I don't think you'll be able to accomplish anything along this line by doing any more talking about it. Arguing about such things never gets anyone anywhere.

Myself, I wouldn't feel it worthwhile bothering about a girl who chooses the kind of companions you say this one does. What do you see in her, anyway, and why not pick out a girl with better taste? I'm sure you'd be happier. Anyhow, I'd give the one in question a little absent treatment for awhile, and see if that doesn't bring her around.

## Gene Tierney Consults Lawyer

HOLLYWOOD, Oct. 27 (AP) — Gene Tierney has consulted a lawyer, but that was as far as things had gone Saturday in her spat with designer-husband Oleg Cassini.

Quotes from the principals:

Gene—"We are still living under the same roof."

Cassini—"I would regret any action."

## Celebrates 93rd Birthday

NIAGARA FALLS, Ont., Oct 27 (CP)—Mrs. Nancy Peer Crawford Saturday celebrated her 93rd birthday. She is the sister of Stephen Peer, tightrope walker who crossed the Niagara River a number of times some years ago on a ⅝-inch wire.

Advertize the Classified Way—Phone 144

The Quality Tea
"SALADA"
ORANGE PEKOE

Let's All Support the . . .

# Kinsmen Hallowe'en SHELLOUT

"Shellout!" - - - "Shellout!" - - - Yes, once again we're going to hear that familiar cry, - - - Hallowe'en Shellout! Kinsmen Hallowe'en Shellout tickets are really going to be in demand again this year - - - your support of the Kinsmen Hallowe'en Shellout again this year to build them a tennis court at the Junior High School will assure many of the children of our own community healthy fun and recreation. Buy your tickets now - - - the children will call on you within the next few days.

"SHELLOUT THE KINSMEN WAY!" - - - is what you are likely to hear on Hallowe'en - - - Thursday - - - October thirty-first - - - because the boys and girls had so much fun last year - - - and the proceeds went to help the kiddies right here in NELSON. This year the Kinsmen have pledged themselves to build a tennis court at the Junior High School with this year's proceeds - - - so - - - a much needed community improvement - - - Get your supply of Kinsmen Hallowe'en Shellout Tickets TODAY! - - - don't disappoint the kiddies on Hallowe'en - - -

With candy and nuts in short supply again this year do not disappoint the kiddies on Hallowe'en - - - Shellout Tickets. give them Kinsmen Hallowe'en Shellout Tickets. They'll be asking for them again this year - - - but this time the proceeds will be for our own Canadian kiddies in our own Home Town. So - - - let's not disappoint them - - - we did it for British children - - - let's do it for Canadian kiddies now.

For Every Child Participating There Will Be a Free Show at the

**Civic Theatre**

Wednesday Afternoon, November 6th

**Enjoy Hallowe'en the Kinsmen Way**

There will be prizes for the children selling the most tickets in each of 10 zones.

TO THE TEN WINNERS THERE WILL BE ISSUED 5 FREE PASSES EACH TO THE CIVIC THEATRE

There will be prizes for those children collecting the most tickets on Hallowe'en.

1st PRIZE—20 FREE THEATRE PASSES
2nd PRIZE—12 FREE THEATRE PASSES
3rd PRIZE— 8 FREE THEATRE PASSES
4th PRIZE— 5 FREE THEATRE PASSES

Women's
BLACK
BABY CALF
*Pumps*
High cut vamp. Medium heel. Widths AA-B. Sizes 4 to 9.
$7.50
R. Andrew & Co.
Leaders in Footfashion

## Gets Wife Who Doesn't Smoke or Drink

GLIDDEN, Ia., Oct. 27 (AP) — Charlie Rath, 65, an old-age pensioner who asked the State Board of Social Welfare for help in finding a wife who didn't "drink, smoke or run to taverns," married Mrs. Bertha A. Zimmerman, 64, of Dunlap, Ia., Friday.

The new Mrs. Rath said she saw a newspaper story about Rath seeking a wife, and wrote him.

"I got a nice woman," Rath said following the ceremony. "I won't be lonely now, and I'll get plenty to eat."

Mrs. Rath's first husband died a year ago.

## Hunters Crowd Sirdar Rooms

SIRDAR, Oct. 27.—The hotel here and other accommodation are taxed to capacity, principally by hunters.

Those with headquarters here are getting fair bags with good sport.

# NELSON SOCIAL

By MRS. M. J. VIGNEUX

● L. A. McDougall of Vancouver was house guest of Mr. and Mrs. Archie Blaney, Hoover Street.

● Mr. and Mrs. J. B. Gray, Baker Street, have as guest their daughter and grandchildren, Mrs. E. H. Gautschi, Elizabeth Jane and Mary Ann of Trail. Mrs. Gautschi joined them for the weekend.

● Mrs. Arthur Lakes of Spokane, who spent the past week in the city at the home of her husband's brother and sister-in-law, Mr. and Mrs. Harold Lakes, Rosemont, returned Friday to her home in Spokane.

● Mrs. J. F. Croll, 423 Silica Street, had as a guest Friday her daughter Mrs. Bland of Bonnington.

● Mrs. D. B. Darley returned Friday to Nanton, Alta., after a week's visit at the home of Mr. and Mrs. Harold Lakes, Rosemont.

● Mrs. J. P. Bourne of Procter, was in the city Friday making her reservations for Houlton, Maine, where she plans on making her home.

● A surprise shower was held Wednesday evening for Mrs. Bill Riley at her home, 708 Kokanee Street. Co-hostesses were Mrs. Helen Morris and Mrs. Lorraine Douglas. The many lovely gifts were tastefully arranged in front of the fireplace. Games were enjoyed during the evening, the winner being Mrs. Madje Jones. A delicious luncheon brought the evening to a close. Those present were Helen Morris, Lorraine Douglas, Madje Jones, Marje McLachlin, Marry Lepinski, Dorothy Boker, Ilene Usherwood, Kay Storey, Ede Browett, Audrey Jarrett, Vettie Johnson, Mrs. Riby St., Kathy Groves, Lena Abbott, Jean Carmichael, Viola Harrop, Hazel Farmer, Hazel Leeming, Joyce Zubek and Margaret Leeming.

## Statisticians Stick by Elmer

OTTAWA, Oct. 27 (CP)—Statistics dull?

R. A. Brown of the Dominion Bureau of Statistics said today the Bureau's records had "many and varied" uses. Sometimes blondes and redheads enter the picture.

He told the 14th annual convention of the Canadian Association of Tourist and Publicity Bureaus:

"We even have on one or two occasions been bothered with anxious and curious American wives wiring in to know if we have a record of their Elmer crossing into Canada on a certain date with a luscious blonde or redhead in his car, headed for Montreal, Toronto or Vancouver."

It had been decided not to divulge such information, Mr. Brown said. He thought his listeners would agree "we men must stick by Elmer."

## WAR BRIDE MISSES BOAT

LONDON, Oct. 27 (CP Cable)—One Canadian war bride "missed her boat" Friday at the request of authorities handling the movements of servicemen's dependents to Canada. She was Mrs. Mary Jose Henry, a Belgian girl destined for Vancouver. Officials found her husband had changed his address, and decided to keep her here until he is located.

## NERVOUS LOT

CHICAGO, Oct. 27 (AP) — Mrs. Anna Payne, 50, a clerk in a candy store here, confided to a customer that a young man in the shop made her nervous and her intuition told her that he was going to rob her. The customer walked up to the youth, drew a gun and searched him. Mrs. Payne fainted, but she was revived by the customer—Detective John Finn. The youth, who was carrying a revolver, told Finn he planned to hold up Mrs. Payne, but she was so nervous that she made him nervous.

## Police Unhappy

LOS ANGELES, Oct. 27 (AP) — Two members of the police burglary squad were unhappy Saturday. They reported, ruefully, that burglars had broken into their lockers in the burglary squad room, appropriating a gun, ammunition, and a leather jacket.

# *Hollywood Gossip*

## Phil Baker to Be Goodwill Ambassador For M.G.M.; Deanna Durbin Anxious for Her Own Radio Show

By BOB THOMAS

HOLLYWOOD, Oct. 26 (AP) — If current negotiations follow through, Phil Baker will assume a position with M.G.M. similar to George Jessell's at 20th Fox. The accordionist-comedian would act as goodwill ambassador for the studio, as well as assuming production chores.

Winnipeg-born Deanna Durbin is another who is anxious to have a radio show of her own. Even after all her experience she is mike-shy so she's taking a few guest appearances to overcome the phobia.

Perhaps 20th Fox has the answer to rising production costs, particularly with actors becoming the most expensive singel item. "The Ghost and Mrs. Muir" is slated to have but eight speaking parts.

When Joan Crawford finishes "Possessed," she is packing children secretary and dogs and heading for a New York vacation.

Purely personal—Bob Taylor is off today for pheasant hunting in Northeast South Dakota . . . Singer Rose Marie will undergo a minor operation . . . sight of the week: Andrea King being thrown around by two dance partners and still managing to keep up her strapless Lillian Russell costume . . . Velez and Yolanda will open the first of their country-wide dance studios in Beverly Hills soon. Fred Astaire has similar plans . . . George Montgomery broke his big toe, right foot while working on his new home in the Valley . . . Frank Sinatra says he'll buy a transport plane to facilitate appearance tours.

Deception . . . (Warners) is an example of fine, thoughful picture-making. A tense triangle drama, its talkiness is offset by expert performances and good music. My only complaint is that its climatic murder was not logically warranted. Bette Davis' performance is so near perfection to preclude comment. She suffers beautifully. Claude Rains is superb in a difficult role, and Paul Henreid keeps up with both of them.

Phone 144 for Classified Advertising

For Extra Pep at work or play
DRINK MILK
K-V-D

Before buying that SHOWER GIFT see our selection. Many popular yet inexpensive items to choose from.
KOOTENAY STATIONERS & SPORT SHOP
456 Ward St.
PHONE 362

FREEMAN
FURNITURE CO.
The House of Furniture Values
Phone 118 Nelson
BUY ON OUR BUDGET PLAN
Terms in accordance with Wartime Prices and Trade Regulations.

WATCH FOR
LIBERTY SPECIALS
TOMORROW

# *On the Air*

MONDAY, OCT. 28, 1946

### CKLN
1240 ON THE DIAL
(STANDARD TIME)

7:00—O Canada
7:02—Press News
7:07—Sunrise Serenade
7:30—Musical Reveille
8:00—CBC News
8:15—Breakfast Club
8:45—C.P.R. Train Time
9:00—Hebrew Christain Hour
9:15—Weather Forecast
9:30—CBC News
9:45—Morning Concert
10:30—At Your Service
10:50—Time Signal
11:00—At Your Service
11:45—They Tell Me
11:59—Time Signal
12:00—Keyboard and Console
1:15—Let's Dance
1:30—Musical Program
1:45—Ethel and Albert
2:00—B. C. Farm Broadcast
2:15—Notice Board
2:30—Press News
2:45—Jerry Sears Presents
3:00—Concert Hour
3:30—Weather Forecast
3:31—Old Favourites
3:00—B. C. School Broadcast
3:30—Footlight Favorites
3:45—Musical Program
3:00—Don Messer and His Islanders
3:15—Mirror for Women
3:30—Musical Program
3:45—Swing Time
4:00—Organ Music
4:15—Sport News
4:20—Train Time
4:30—Children's Story Time
4:40—Musical Interlude
4:45—Musical Program
5:00—Sacred Heart Programme
5:15—Organ Reveries
5:20—C. P. R. Train Time
5:30—Peerless News
5:45—Studies in Black and White
6:00—Your Hit Parade
6:15—Cavalcade of Melody
7:00—CBC News
7:15—CBC News Roundup
7:30—Recital
7:45—Our Community
8:00—Canadian Cavalcade
8:30—Harmony House
9:00—Western International Hockey League
10:00—CBC News
10:30—Dance Orchestra
11:00—God Save The King

### CJAT
610 ON THE DIAL
STANDARD TIME

7:00—Hebrew Christian Hour
7:15—Press News
7:30—Melody Ranch
7:45—Wake-up Programme
8:00—CBC News
8:15—Breakfast Club
8:45—Laura Limited
9:00—Betty and Bob
9:15—Lucy Linton
9:30—Hi Neighbor
9:45—Happy Gang
10:45—They Tell Me
11:00—Tune Shop
11:15—Mid-Morning Melodies
11:30—George's Wife
11:40—Household Counsellor
11:45—Dancing till Noon
12:00—Luncheon Concert
12:30—Press News
12:45—Luncheon Concert
1:00—The Concert Hour
1:30—Afternoon Recital
1:45—Commentary and Talk
2:00—B. C. School Broadcast
2:30—For Women Only
3:00—Mesher's Islanders
3:15—Mirror for Women
3:30—Fountain of Faith
3:45—The Little Show
4:00—Piano Moods
4:15—Jack Smith Programme
4:30—Riding the Range
5:00—Singing Carnival
5:30—Musical Programme
5:45—Rhythm and Romance
6:00—Lux Radio Theatre
7:00—CBC News
7:15—CBC News Roundup
7:30—Recital Time
7:45—Our Community
8:00—Canadian Cavalcade
8:30—Harmony House
9:00—Frank Parker Show
9:15—Musical Programme
9:30—Memory Lane
9:45—Songs of Good Cheer
10:00—CBC News
10:15—Neighborly News
10:30—Dance Orchestra
11:00—Songs in the Night
11:15—The Mad Hatters
11:30—Peerless News
11:40—Sign Off—The King.

NEW
FALL HATS
at
Milady's Fashion Shoppe

FALL HANDBAGS
Leather — Plastics
$2.50 to $18.00
FASHION FIRST LTD.

MALCOLM'S FURS
Storage
Repairs — Alterations
659 Baker St. Phone 960

"BUILD B.C. PAYROLLS"

Help
to
Goodness!
Yourself

Once you try the creamy-rich flavor of Pacific Milk, you'll never be without this popular product again. People in ever-increasing numbers buy Pacific because it's better—always, in ALL WAYS!

Pacific Milk
Irradiated and Vacuum Packed

*"Wait Oscar — I gotta better idea. Throw in this package of crisp, crunchy Grape-Nuts Flakes — 'n' if THAT comes out you better leave town"*

"Now you're talkin', Joe! The little woman might toss my hat out again but she'll never part with a package of malty-rich, nut-sweet Post's Grape-Nuts Flakes. And while she's fondly caressing 'em, I'll sneak upstairs to bed."

"Sure enough these Grape-Nuts Flakes are wonderful smile bait. And they stick-to-your ribs, too — with carbohydrates for energy; proteins for muscle; phosphorus for teeth and bones; iron for the blood; and other food essentials."

"My wife knows that Grape-Nuts Flakes are doubly good because they're made of two grains—wheat and malted barley—cleverly blended, baked and then toasted for matchless flavor, delightful crispness, easy digestion. Those recipes on the package for cookies and other good things will catch her eye, too!"

Are You a Dreamer

Have you a "dream home" you are planning to build? Are you hoping to send your boy to college? Do you dream about that trip you've promised yourself . . . some day? Or maybe it's that business of your own you hope to have?

Well, here's your chance to do something practical about making your dreams come true. It's simple, too—many proved that when they decided to buy Victory Bonds and War Savings Certificates, and found out that saving money wasn't so difficult after all.

Eight out of ten Victory Loan buyers have expressed their desire to continue a systematic savings plan with Canada Savings Bonds. How about you? You can buy them on the instalment plan as well as for cash. Where your employer offers a Payroll Savings Plan you can buy Canada Savings Bonds by regular deductions from your pay.

You can buy Canada Savings Bonds in units of $50, $100, $500 and $1,000. You may buy up to $2,000 per person. They pay 2¾% interest each year for 10 years. Your bonds will be registered in your name, providing protection against loss. You can cash Canada Savings Bonds at full face value, with interest, at any time at any branch in Canada of any chartered bank.

But please remember this point. These are "Serve Yourself" Bonds. This time there are fewer salesmen. They will not be able to call on everyone. So it's up to you to take advantage of this fine investment opportunity. Crystallize those dreams into action . . . now!

(Sold by banks, investment dealers, stock brokers, trust and loan companies.)

Canada *Savings* Bonds

8 out of 10 will buy again...

# Nelson Daily News

Established April 22, 1902

*British Columbia's Most Interesting Newspaper*

Published every morning except Sunday by the NEWS PUBLISHING COMPANY, LIMITED, 266 Baker St., Nelson, British Columbia.

Authorized as Second Class Mail, Postoffice Department, Ottawa

MEMBER OF THE CANADIAN PRESS AND THE AUDIT BUREAU OF CIRCULATIONS.

MONDAY, OCTOBER 28, 1946


## It Does Not Make Sense Synthetic Unrest

At the Inter-Provincial Tourist Conference at Ottawa a Canadian National Railways representative stated that he believed many prospective visitors from the United States were avoiding Canadian resorts because of excessive fishing licence fees. He was supported in this viewpoint by the Deputw Trade Minister of Nova Scotia, while other speakers pointed out that the whole game and fish question was complicated by the difficulty of conservation.

It is quite true that there are great difficulties in conserving and building up our fishing resources. Even in the most fortunate Provinces we have not enough fish to go around. Restrictions on size of catch and methods of fishing are necessary almost everywhere.

The element of greatest gravity in charges for fishing licences is that of discrimination. In some cases the licences in themselves may be considered too high, but the most irritating factor is when an American has to pay more for his fishing licence than a Canadian. He feels, and he has justification for the feeling, that he is being discriminated against. We go to all sorts of trouble and spend all kinds of money in order to attract American tourists to this country, and then for a few extra dollars irritate them by charging discriminatory licence fees. To the American visitor it simply does not make sense.

It does not make sense to the majority of people in Canada. Government officials are frequently telling us that we should do everything possible to make tourists comfortable, one of the points that they raise being that we should make sure that we do not charge them discriminatory prices for hotel accommodation or any other services that we may be able to render them. Then the same Governments pass legislation providing for discriminatory fees for fishing.

If greater revenue is needed to provide the necessary measures of conservation and for providing plentitude of fish for everyone, then let us charge higher licence fees to everyone, or raise the additional revenue in some other way. Don't soak the visitor.

## Changes in Republican Policy in U. S.

Harold E. Stassen, a leading contender for the United States Republican Presidential nomination, presents a significant formula of policy. in a signed article in Collier's.

"The views expressed," he says in presenting his platform, "are individual views that are set forth to stimulate party and public thinking upon issues." The platform calls for, in part, additional labor laws, Government subsidies for housing and agriculture, a broader tax base, and for the expansion of world trade and support of the United Nations.

A summary of Stassen's platform follows:

LABOR—The G.O.P. should not be anti-labor but should sponsor legislation to require secret ballot in union elections and strict accountability of union funds—except voluntary donations—for political purposes, ban compulsory assessments unless voted by members and guarantee workers will be informed of facts by both sides in a dispute. A labor court to decide jurisdictional disputes and a ban on jurisdictional strikes. A "cooling off" period before strikes.

HOUSING—Put chief reliance on the normal existing building industry. Some Federal funds should be used to speed the flow of building materials through normal channels, to train construction apprentices, to straighten out archaic building ordinances.

HEALTH—A national program should be based on existing medical and hospital insurance plans. But moderate-income families should be safeguarded, anad annual checkup made available to all.

MONOPOLIES—Nationalization of industry will be vigorously opposed. Management must have the right to manage. Monopolies must be broken up. New businesses must be given a chance to plow back early profits in order to expand.

AGRICULTURE—A new agricultural program should be based on an economy of abundance. A two-price approach is recommended: to encourage the farmer to maximum production and to guard him against losses. The program would include Government support of price, voluntary shifting of production by the farmer, efficient storage facilities, supported movement of crops in world markets, the development of new uses for agricultural products, soil conservation, development of rural conveniences, higher standards of rural education and health.

FINANCE—Cut down Federal spending by elimination of waste and reduction of Federal employees. Hasty reduction of taxes will be resisted and reserves built up to liquidate the Federal debt gradually. Tax base should be greatly broadened.

WHITE COLLAR GROUPS—Compensation of middle-income groups should be brought into line through lower prices, high production, competition and the breaking up of monopolies.

COMMUNISM— Without Red-baiting, Communism will be opposed. Communists exposed and not permitted to hold appointed Federal office.

GOVERNMENT STATISTICS—All Governmental statistics must be honest. Statistical employees should be non-partisan.

VETERANS—Funds should be spent primarily for disabled and unemployed, but all veterans should have maximum opportunity for a well-paying job. No red tape or political favoritism in the Veterans' Administration.

WORLD POLICIES — Republicans will expand world trade, support the United Nations organization, develop world planning for food, raw materials and finished goods, insist on greater access to world news. American foreign policy will not be tied to that of any other nation.

ATOMIC ENERGY—Before atomic information is turned over to any other nation, a world-wide system of inspection and control of atomic energy must be assured, bombs must be outlawed and no nation shall have the power to veto enforcement measures.

Stassen declares that the "predominant Republican viewpoint has left isolation behind forever."

## Letters to the Editor

**Letters may be published over a nom de plume, but the actual name of the writer must be given to the Editor as evidence of good faith. Anonymous letters go in the waste paper basket.**

### High School Student Hits Higher Tram Fares; Urges Modern Buses

To the Editor:

Sir—The students of Nelson High School have a very fair complaint against the City of Nelson. We don't think the city is going bankrupt, so our question is, "Why has the students' car fare been increased?"

The Bonnington Power Plant has not yet been sold (or has it?) so with the cheap rate of maintenance, it must yield a good profit. Surely the City Fathers can find a more fitting way to increase their coffers than raising the students' carefare.

Have not the senior students enough financial worries without this extra expense? Are we to enter an era of ten cent street car rides and parking meters, the metal bandits who rob the motorists of his small change, just as the inflated cities of the United States? Is it not funny that our power rate is now higher than that of the B.C. Electric?

We would like to ask one final question: If we must accept this unfair raise in car fare, why can we not have modern bus or trolley bus service to replace the obsolete and unreliable equipment we now have? Where is all our money going?

J. Creech,
N.H.S. HiWays.

Nelson, B.C., Oct. 24, 1946.

## Today's Horoscope

You are generous, light-hearted and optimistic, fond of entertainment and amusement. You are artistic and musical and take a prominent part in the social life of your circle. You are not confiding yourself, but others confide in you. You are dependable, trustworthy and sweet-tempered, and you will have a happy and quiet life. An inspiring message today may give you the clue to furthering your ambition. Spend the evening with the family or friends and do not go looking for excitement.

## Words of Wisdom

And thus ever, by day and night, under the sun, and under the stars, climbing the dusty hills and toiling along the weary plains, journeying by sea, coming and going so strangely, move all we restless through the pilgrimage of life.—Charles Dickens.

## ?? Questions ?? ANSWERS

**Open to any reader. Names of persons asking questions will not be published. There is no charge for this service. Questions WILL NOT BE ANSWERED BY MAIL except when there is obvious necessity for privacy.**

A Reader, Trail—Through your column, please give me the name and address of any firms who make rugs and blankets from old woolens and wool.

Write to Fairfield & Sons, Ltd., Winnipeg Woollen Mills, Winnipeg, Man.

E. T. S., Trail—Will you please give me some information on the following:
What to use for cutting bottles to make glasses.
Where a person can train to be a masseur, and how much schooling would they need?

Bottles may be cut by tieing a piece of string soaked in gasoline or any other fast-burning substance and igniting the string; when the string has burned through immerse the bottle in water. The bottle will break at the string. If this method fails, try knocking the bottle against a hard surface. Also, slower-burning cord like that found in fine insulated wire could be experimented with.

We are unable to answer your second query. However, The Massage Centre (M. O. Swystune), 3151 Granville Street, Vancouver, probably could answer your question.

## Looking Backward

**10 YEARS AGO**
**From The Daily News of October 28, 1936**

Eighty-eight cases of chicken pox were reported in Nelson in the four weeks ending October 26, it was stated in the report to the City Council Monday night of Dr. F. M. Auld, Acting City Medical Health Officer.

J. E. Fitzwater, Grand Master of the Grand Lodge of B. C., I.O.O.F., Monday paid his annual official visit to the local lodge, Kootenay No. 16. He was accompanied by D. Proudfoot of Nelson, Past Grand Master; W. A. Houston of Merritt, Past Grand Patriarch, and J. R. Hunter of Nelson, District Deputy Grand Master.

**25 YEARS AGO**
**From The Daily News of October 28, 1921**

Farmers along the West Arm intend putting their laand under irrigation and being independent of the weather man next Summer, according to F. A. Starkey, who states that he has placed a straight carload of wooden pipes with three Harrop ranches.

Contracts for Kootenay Lake General Hospital supplies for November were awarded at a special meeting of the Board of Directors. The successful tenders were: Meat, Lauritz Meat Market; milk, J. Balding; groceries, A. S. Horswill & Co.; drugs, Pool Drug Company.

**40 YEARS AGO**
**From The Daily News of October 28, 1906**

Mayor Gillett arrived home from Kamloops last night well pleased with the result of the municipal convention held in that city. With the Mayor were Alderman Grigor of Rossland and Mayor Naden of Greenwood.

There will be lectures at the Board of Trade Rooms this afternoon at 2:30 o'clock by Prof. Lake and J. D. Anderson, Deputy Minister of Agriculture.

## Test Yourself

1. In any book, are the even-numbered pages on the right or on the left?
2. The instrument panel of a modern automobile contains a minimum of five controls gauges, can you name them?
3. In crossing a two-way street or road, in which direction should the pedestrian look first, right or left?

**TEST ANSWERS**

1. The left.
2. Gas gauge, oil pressure, speedometer, ammeter, temperature gauge.
3. To the left. A car approaching from that side would be closest.

## Etiquette Hints

A man wears a dress suit (long-tailed coat) for evening weddings, the opera, formal dinners or balls, and all other highly formal occasions. With this suit he wears a white single or double-breasted waistcoat, plain, stiff-bosomed shirt, wing collar and white bow tie.

## Press Comment

**PASSING OF "BOB" GREEN**

The death in Victoria of Senator R. F. Green removes not only a pioneer in British Columbia politics, but one who was closely associated with early days in this district. He was one of the first merchants in this part of the country, at Illecillewaet and Revelstoke. From 1912 until his elevation to the Senate in 1921 he was Federal member in Revelstoke politics throughout that period. He had an interest in the old Revelstoke Mail-Herald, which paraded the Conservative cause in and out of season. It was to provide a newspaper organ against the Mail-Herald that the Revelstoke Review was organized in 1914 to support the Liberal party.

In the last 25 years the Senator pretty well passed from public view and in these parts today only the old-timers recall his associations with Revelstoke in the days of hard-fisted politics.—Revelstoke Review.

**OLD-FASHIONED MAC**

Gen. MacArthur's investigators have uncovered evidence of the revival of contract slave labor in Japan. These Japs are determined to keep up with the advanced nations of Western civilization.

MacArthur's old-fashioned repugnance toward slavery, derived from his father who was a Union commander in our Civil War, deprived our Jap prisoners of war of the thrill of being slaves of their conquerors, like the Germans in the West. So the smart little rascals are enslaving each other.—Chicago Daily News.

## Former Nelsonite and Hubby Wanted Wool but Found Battle Preparations In Travels Through Three Countries

The war for Mrs. Walter Ridley began when her husband couldn't buy wool.

A Red Cross worker in England during the war, Mrs. Ridley — now visiting her mother, Mrs. James Johnstone on the North Shore—described how her husband, a merchant in London, found that price of wool from China, when it could be bought, was sky high, and they decided to go to China and Japan to find out why.

"We took the trip through Russia," said Mrs. Ridley, "fourteen days in a slow train through Siberia and lonely Russian towns."

Mr. and Mrs. Ridley saw Russian preparations for war. Several times, when the train which usually ran on a single line was on a double one, they would pass cattle cars full of young men and women—all on their way to Siberia to start factory centres far from Germany. The cattle cars, with usually about 10 filled with young men followed by about two with girls, were guarded by Russian soldiers.

**WOOL MADE UNIFORMS**

"They wouldn't tell us what the cars were, said they hadn't seen anything," she said, "but we managed to make one of the intourists see one and explain what they were and where they were going. It took some managing.

"We also found out what had happened to the wool. The Japanese, Russians and Germans were using it to make uniforms and blankets for service corps."

When they got to Japan they had difficulty getting passage to Korea, although the boats as a rule were almost empty. The ship was overrun with Japanese civilians, she said, going to China with their "uniforms in their travelling bags."

"China was run by Japan. If we wanted passes, money exchanged or identity cards we were taken to Japanese officials. Japs ran the shops, all their politeness and manners gone and replaced by insolence."

During one of their train trips in Manchuria Mr. and Mrs. Ridley had gone to the stateroom without reading all the signs and notices. About half an hour later a couple of Jap soldiers came in, pulled down the blinds and herded Mr. Ridley out of the room at the point of a run, down the corridor to read a sign, in French and several other languages, ordering that no one was to look out the windows between six and eight, a.m.

"When he got back, I bolted the doors, pulled up the blind and had a good long look—I didn't see a thing."

**FLYING LESSONS FOR £5**

Back in Paris when Edward was abdicating, Mrs. Ridley read in a newspaper that flying lessons were being given in London at £5 (about $25 then) for the whole course.

On her arrival in London she gave her name as an applicant for the lessons, discovering that she was No. 1001. As the lists were checked, all women and older men were eliminated, leaving only the young men to prepare for fliers.

The Autumn of 1937 saw Red Cross meetings and drives for members. Mr. Ridley rejoined the R.A.F. early in 1938 when Chamberlain and Hitler were arguing back and forth. Londoners, daily growing fearful of bomb raids, made a great exodus from the City. Cars four deep and piled high with furniture packed the roads.

An S.O.S. went out for women to drive ambulances. Mrs. Ridley offered her services in her home town, Whiteleaf and then at Perley, only to find that the number of applicants exceeded the number of ambulances and instructors. She left her name at both places.

"The Red Cross had to distribute gas masks and they came in four different sizes, large, medium, small and Mickey Mouse. The Mouses were for the babies. We had to assemble them," Mr. Ridley explained. "get the wearers used to them—some believed they couldn't breathe—and distribute identity cards."

Mrs. Ridley became Lady Superintendent for First Aid Posts, and First Aid Units. England wanted young volunteers and hospitals. Dugouts were delivered free to every Englishman in England, unless he had enough money to buy one. Red Cross units were receiving anti-gas training and learning how to put out incendiary bombs. About a month before war was declared Mr. Ridley was called to London and ambulance drivers learned to drive in blackouts with gas masks on.

**FIRST WARNING FAKE**

"The first air raid warning was a fake," Mrs. Ridley remembered, "and we weren't bombed for about a year."

Later on the Roval 22nd Regiment, Que., of the Canadian Army made the Ridley home their headquarters.

"The Battle of Britain was terrible," Mrs. Ridley said, "there is no other word to describe it. The English fighter pilots, helped by men from Canadian, Polish and Czechoslovakian squadrons —with the few that England had, fought the droves of German bombers. One pilot would have to make five or six trips in one day. Planes didn't come over by the dozens, they came by the thousands.

When her husband was posted to the Air Ministry in London, Mrs. Ridley left her unit in Whiteleaf and went to the capital, just at the time of the German bombings. Back in Catrorn, she stayed in the British Red Cross Commandants' house and soon joined the Canadian Red Cross, not giving up her membership in the British Red Cross. That was in 1941.

**PROUD TO BE A CANADIAN**

"It was then I was proud to be a Canadian," Mrs. Ridley said. "Canadian men were fighting for England and the Canadian Red Cross was supplying not only Britain but France and Poland too. They were swamped with orders but they did charity work in every line and opened children's homes."

Mrs. Ridley was in charge of a Red Cross Work Room when she met Mrs. Robert Francis, a reporter for the Montreal Star whose home was in Gray Creek.

Work rooms, she said, made supplies for Canadian hospitals overseas.

Mystery surrounded request about a month before D-Day by the local Women's Voluntary Service to do a "front line" job.

"They wouldn't tell me what the work was or even where I would be doing it. I soon began to receive notices about the type of equipment I would need. It was every type of equipment that a man on the front lines would want—ground sheets, tin spoons and plates, and, of course, a gas mask."

Finally the word came, in code, over the telephone. She went to Whiteleaf, where her equipment was waiting, and donned a Canadian Red Cross uniform with a W.V.S. band. She then went to Guildford, where she found 10 low-decker buses filled with women, most of them older than herself, and Girl Guides.

"We ended up at Amberley Castle, the home of the Duke of Norfolk, and were told that we were going to an army camp between Shorham and Worthing. We later learned it was the reception point for refugees from France. We were right in the midst of D-Day plans."

Mrs. Ridley explained that when the men took over a French town, the inhabitants would crowd around them, disorganizing the plan of action. "The Germans just ran over them in tanks."

Hit and run raids began during Mrs. Ridley's stay at the army camp and it was while she was there that she saw her first flying bomb. It dropped into Worthing.

"Some time later when I was on a train travelling quite high on a hillside I saw a flying bomb alongside of us. Everybody in the train ducked their heads and waited for the crash, but the engineer had heard it coming, and speeded the train to try to avoid it. It crashed into a house alongside of the train.

**RECEIVES MEDAL**

Just before she left England Mrs. Ridley was presented with a Canadian Red Cross Service Medal by Lord Bennett at a luncheon in London.

Mrs. Ridley had gone over to England in 1938 four years after she finished her training here in Kootenay Lake General Hospital.

Wing Commander Ridley, D.F.C., O.B.E., is still in England. He was here in 1919 to receive his discharge from service in World War I, and returned to England at the New Year of 1920.

Mrs. Ridley will go back to England unless he can come to Canada. "We would like to make our home here. I am hoping he will be here by Christmas."

## Frauleins Add to Heidelberg Attractions

WASHINGTON, Oct. 27 (AP) — The U.S. Army confirmed that some soldiers in old Heidelberg are not just looking at the scenery — they are being entertained by "many girls."

The ancient German city, situated on the South bank of the Neckar River, for centuries has been catering to tourists and university students.

Now, it seems from an official War Department report, frauleins are practicing their hospitality on soldiers attached to the American Third Army of Occupation.

An article in the soldier newspaper Stars and Stripes, headlined "Report Frauleins Hide in Heidelberg *Love Nests*," last month prompted an Army investigation. The War Department reported on it today.

A board of nine Army officers said parts of the story were correct. They called it misleading, however, and said it did not present a true picture.

German Police Chief Hillengass was authority for the report that "many girls have rooms and are entertaining soldiers in them."

He added that "moral conditions are naturally lower than they were prior to the war."

## WILLOW POINT HOLDS WHIST DRIVE, PROCEEDS GO TO MEMORIAL FUND

WILLOW POINT, B.C.—A bridge and whist was held recently at the home of Mrs. H. Hankin to raise money for the Memorial Fund, a Women's Institute project to finance a rural girl's Home Economics course in the U.B.C.

The winners in bridge were Mrs. P. W. Green and Mrs. N. Denny and in whist Mrs. Ashby and Mrs. Van Manen.

The hostesses, Mrs. W. E. Bailey Mrs. C. Olson of Nelson, and Mrs. Hankin served a delicious tea.

## Gromyko Issues Statement on Atomic Position

*NEW YORK, Oct. 27 (AP)*—Andrei A. Gromyko, Russian delegate to the United Nations Atomic Energy Commission, issued a statement concerning the Russian position on the present study by the Commission of raw materials from which atomic energy is derived.

The statement followed a report issued last Monday by the United Nations press department concerning a discussion by Prof. S. P. Alexandrov, Russian scientific adviser to Mr. Gromyko, on the question of raw materials.

The United Nations reported that Prof. Alexandrov had said in informal meetings of Commission members that control of uranium must begin at the mines.

The United Nations also said that Prof. Alexandrov had stated he would like to know what systems of controls other governments used, and what were considered to be efficient methods of mining.

The United States delegation issued a statement later in which it asked Prof. Alexandrov for clarification of his remarks.

Mr. Gromyko's statement follows:

"Some of the American newspapers stated as if the Soviet representative to the Scientific and Technical Committee of the United Nations Atomic Energy Commission, Prof., S. P. Alexandrov, suggested to work out the report on the world uranium and thorium resources based on data to be supplied by the individual countries.

"Actually Prof. S. P. Alexandrov said:

" 'The question of the raw materials could not be left without attention. Information on this subject was insufficient. This had been recorded also in the Scientific and Technical Committee's report. Therefore, while approving the program of our work it will be necessary to leave the question of studying the raw materials on the agenda.

" 'The Soviet delegation considers the national control to be sufficient and, therefore, it might be possible to extend discussions on safeguards in the line of national controls.

" 'The delegations have competent experts, who are sufficiently experienced for a more profound consideration of the question, even without receiving an additional information from their Government.'

"All other statements published in the press in connection with Dr. S. P. Alexandrov's remarks do not correspond to the realities."

The Political Committee of Atomic Energy Commission is studying the question of raw materials in its search for controls for atomic energy. Much of its discussion at present is in an informal stage.

## MOYIE

MOYIE, B. C. — Mrs. George Gazuk and children left during the week for Saskatchewan to spend a few weeks' visit at the home of her parents Mr. and Mrs. Rain.

Harry Vesper and son motored to Lethbridge on Saturday on a business trip.

Mrs. L. Gravell is spending a few days visiting with her many friends in Calgary, Alta.

Mr. and Mrs. Dietrech of Chapman Camp, B. C., spent Sunday calling on their many friends at Moyie.

Mr. and Mrs. Beggatenni were business visitors to Moyie during the week.

Mrs. W. Wing of Cranbrook called on Mrs. R. A. on Monday.

Mr. and Mrs. Tony Picco of Trail visited at the home of Mr. and Mrs. H. Strand over the weekend Mr. Charles Yoshii.

## ROSS SPUR

ROSS SPUR, B.C. — J. A. McColm has left for his home at Victoria after visiting at the home of his parents, Mr. and Mrs. J. McColm and his brother-in-law and sister, Mr. and Mrs. J. Beetstra.

Mr. and Mrs. Jim Halpin and children, Patsy, Karen and Jimmy of Fruitvale were weekend visitors here at the home of Mrs. Halpin's parents, Mr. and Mrs. T. Tremblay.

Mrs. J. McColm accompanied by her grandson, Billy Beetstra were visitors at the home of Mrs. H. Watson, Fruitvale.

W. Beetstra of Trail was a visitor at the home of J. Beetstra.

Mr. and Mrs. J. McColm were recent visitors at the home of their son-in-law and daughter, Mr. and Mrs. J. Doerksen, Nelson.

Fred Lindstrom was a visitor at the home of J. Beetstra.

Elmer Ross of Fruitvale was a recent visitor here at the home of J. Beetstra.

Mr. and Mrs. John Beetstra and children, Danny, Billy and Gladys were visitors to Nelson and were the guest of Mrs. Beetstra's brother in-law and aister, Mr. and Mrs. J. Doerksen.


WHY SUFFER TORTURE? Treat PILES with PAZO

● Piles make life a misery. PAZO brings quick relief to sufferers from simple piles. Proves it for yourself as millions of others have done. Acts 3 ways: (1) gives soothing relief from pain and itching (2) lubricates hard, dried-up parts—helps prevent cracking and soreness (3) tends to reduce swelling and check bleeding. Easy to apply thoroughly with the PAZO perforated pile pipe. Don't delay—ask for PAZO Ointment at your druggist's today. 11-46

For QUICK RELIEF use PAZO


## Mr. and Mrs. George Whitehead

Mr. and Mrs. George Whitehead and children of Kimberley, B. C. motored to Moyie on Friday, he was accompanied by his mother and brother, Mrs. Jessie and Jimmy Whitehead of Vancouver.

Mr. and Mrs. C. A. Foote, Sr., of Kimberley visited at the home of Mr. and Mrs. R. A. Smith on Wednesday afternoon.

## Cameras of Tomorrow To Provide Color Pictures

HOLLYWOOD, Oct. 27 (AP)—Cameras of tomorrow will provide color pictures which will divulge the product of a manufacturing plant by its smoke, residue or raw products, the Society of Motion Picture Engineers learned last night from M. W. Warren of the United Army Materiel Command. He also disclosed use of a camera in jet-propelled aircraft which was operated six miles up in the air, to photograph 100 square miles on one exposure.


Our Christmas Cards *Are Now Ready*

Come In and Make Your Choice While Our Stock Is Complete.

PHONE 144

Nelson Daily News

Christmas Card Dept.



PHONE 33

3 Way Specialists . . .

. MOVING
. STORAGE
. PACKING

Just Call 33 — We have the equipment and men to do a thorough job.

West Transfer Co.

Established in 1899

PHONE 33

# SPORTS

## ...afs Down Hawks for Another ...ctory; Canadiens Beat Red Wings

...ORONTO, Oct. 27—The National ...key League picture continues to ...the Toronto Maple Leafs spiral ...ard from their lowly position ...he past season. The Leafs down...he Chicago Black Hawks 2-1 in ...onto Saturday.

...he Champion Monteral Cana...s leced the Detroit Red Wings ...

...he Boston Bruins tripped up ...York's hapless New York Ran... 3-1

...he Maple Leafs victory over the ...k Hawks gave the Toronto ...d undisputed possession of first ...e in the N. H. L. It was the first ...at of the year for Chicago. On...he sparkling work of Paul Bi...ult in the Hawks' net kept the ...e as low as it was. Bibeault han...l 34 shots compared to Turk Bro... 25.

...he Leafs took the lead in the ...nd period when Ted Kennedy ...ed. The Hawks evened up the match in the final period on a goal by Bill Mosienko. But the clincher was netted by Howie Meeker who triumphed on a long pass from Joe Klukay.

Detroit Red Wings appeared disorganized as the Montreal Canadiens rode over them for a 7-2 victory. The Canadians' attack was led by Maurice Richard. Bobby Fillon and George Allen scored two each. Ted Lindsay and an ex-Toronto star Billy Taylor, were the eDtroit point makers.

Boston Bruins' victory over the New York Rangers by a 3-1 score was the first victory for the Boston team this season. Previously they had fought to three ties. The one-all tie in the final period was broken up for the Bostonians by little Kenny Smith who beat goalie Chuck Rayner on a pass from Don Grosso. The final Boston goal was scored about six minutes later by Bep Guidolin.

## ...ice Dumps Texas From Ranks ...Unbeaten and Untied

...EW YORK, Oct. 27—The band ...Rice Stadium, Houston, Texas, ...ed out "There'll Be a Hot Time ...he Old Town Tonight." and not ...hout reason. In a thrilling 60 ...utes of football, Rice had upset ...hty Texas, 18 to 13. It was the ... surprise in American football ... day in which upsets were num...s.

...he loss dumped Texas from the ...ks of the unbeaten and untied. ...ers removed from this elite set ...e Tennessee and North Carolina ...e.

...ennessee, victor over Alabama, ... previous Saturday, went down ...defeat before Wake Forest 19 to ...d Virginia Tech was responsible ...North Carolina State's first loss, ... to 6 verdict.

...here were other upsets. Mississi... after losing four times, won ... Arkansas, 9 to 7. An underdog ...th 'n Methodist team shut out ...ourt 17 to 0. Illinois, after a meriocre showing in early season games, lived up to its pre-season billing by upsetting Michigan 13 to 9. This result knocked Michigan out of a tie for the Western Conference lead with Northwestern.

Northwestern spoiled Amos Alonzo Stagg's Chicago homecoming by turning back Stagg's college of the Pacific team 26 to 13. Northwestern is undefeated, but was tied once.

Today's results left Army, Notre Dame, Penn and Georgia in the ranks of the unbeaten and untied.

Army scored three times on passes, tripping Duke 19-0. Notre Dame routed Iowa 41 to 6. Penn, sparked by Skippy Minisi, coasted to victory over Navy, 32 to 19. Charley Trippi and company, representing Georgia, had a field day, the Georgia Bull Dogs snowing under Furman, 70 to 7.

At Vancouver, College of Idaho beat U. B. C. 19-7.

## ...itish Soccer Results

...ONDON, Oct. 27 (Reuters).—Re... of soccer and rugby matches ...ed in the United Kingdom Sat...ay:

...GLISH LEAGUE

...rst Division:

...olton Wanderers 1, Blackpool 1.
...tton Athletic 4, Everton 1.
... Arsenal 1.
...30—P...town 3, Portsmouth 2.
...da United 0, Blackburn Rov... 1.
...verpool 1, Brentford 0.
...anchester United 0, Sunder... 2.
...iddlesbrough 4, Huddersfield ...wn 1.
...estne North End 3, Aston Villa 1
...effield United 3, Derby Coun...
...oke City 0, Wolverhampton ...anderers 3.

...econd Division:

...arnsley 4, Bury 0.
...rmingham City 4, Millwall 0.
...rsley 2, Fulham 0.
...oventry City 1, Chesterfield 1.
...ewcastle United 3, Manchester ... 2.
...sport County 1, Luton Town 3.
...ttingham Forest 2, Leicester ... 0.
...uthampton 4, Plymouth Ar... 1.
...wansea Town 2, West Ham Unit...
...ottenham Hotspur 2, Sheffield ...nesday 0.
...est Bromwich Albion 1, Brad... 1.

...ird Division (Southern):

...ristol Rovers 0, Bournemouth 2.
...ystal Palace 1, Port Vale 2.
...swich Town 1, Northampton ...n 2.
...yton Orient 1, Notts County 3.
...sfield Town 1, Swindon Town 1.
...een's Park Rangers 1, Norwich ... 1.
...ading 4, Exeter City 0.
...uthend United 0, Cardiff City 2.
...rquay United 2, Bristol City 3.
...alsall 1, Brighton and Hove Al... 1.
...tford 4, Aldershot 1.

...ird Division (Northern):

...crington Stanley 2, Crewe Al...dra 3.
...rrow 1, Lincoln City 3.
...dford City 5, Southport 1.
...rlisle United 5, Hartlepools ...ed 1.
...caster Rovers 2, Tranmere ...rs 0.
...lifax Town 2, Gateshead 1.
...w Brighton 1, Hull City 3.
...dham Athletic 0, Rotherham ...ed 1.


SHAVE & SAVE

With Minora Blades!

Minora is a real money saver because it lasts for longer than ordinary blades. For extra shaves—and comfort—ask for Minora Blades.

FITS YOUR DOUBLE-EDGE RAZOR

## Ramblers Fall 9-2, Lethbridge

LETHBRIDGE, Oct. 27—The new entry in the Western Canada Senior Hockey League the Lethbridge *Maple Leafs*, showed mid-season form in Lethbridge last night when they turned back the Los Angeles Ramblers of the Western International League 9-2.

Sensations of the game were the Lethbridge line of Fisher, Love and Jukes, who among them collected 17 points.

Lethbridge led 2-1 at the end of the initial period, rapped home five more in the second and two in the third.

Over two thousand fans saw a fast and rough game.

## Buckaroose Win in Coast Football

VANCOUVER, Oct. 27—The Pacific Buckaroos whipped the winless Meralomas 12-6 at Athletic Park.

University of British Columbia Thunderbirds defeated by the College of Idaho Coyotes 19-7.

In a coast soccer league game in Vancouver's Callister Park, St. Saviours scored their initial wi nof the season when they defeated Kerrisdale 2-1.

In Victoria St. Andrews of Vancouver defeated the Victoria Unitedb 3-1. Another Vancouver team, the Vancouver Athletic Club, beat the Victoria Mustangs 13-6 in the big four game at Victoria.

## Take Exhibition

EDMONTON, Oct. 27 (CP) — Edmonton Canadians, Western Canada junior finalists last season, chalked up their second straight victory over their Saskatchewan rivals, Moose Jaw Canucks, here last night when they handed them a 7-4 setback in an exhibition junior hockey game played before more than 3000 fans.

### ST. ANDREW'S WINS

VICTORIA, Oct. 27 (CP) — Displaying a crafty group of forwards, Vancouver St. Andrews, in their first appearance of the season here Saturday, broke a halftime one-all tie to defeat Victoria United 3-1 in a Pacific Coast League soccer match.

### FIRST QUARTER PLAY MEANS TRIUMPH

WINNIPEG, Oct. 27 (CP)—Toar Springstein's first-quarter placement gave University of Manitoba a 3-0 victory over North Dakota State team here Saturday in a rugby game under United States rules.

Roct
Stockport County 0, Chester 3.
Wrexham 3, York City 1.

**SCOTTOSH LEAGUE CUP**

Division A:
Celoic 3, Hamilton Academicals 1.
Falkirk 3, Queen of the South 1.
Hearts 1, Partick Thistle 1.
Kilmarnock 1, Clyde 2.
Morton 0, Rangers 2.
Motherwell 3, Aberdeen 0.
St. Mirren 2, Queens Park O.
Third Lanark 1, Hibernians 2.

Division B:
Airdrieonians 3, Ayr United 0.
Alloa Athletic 2, Dunfermline Athletic 1.
Cowdenbeath 2, Dumbarton 3.
Dundee United 3, Arbroath 2.
East Fife 3, St. Johnstone 0.
Raith Rovers 2, Stenhousemuir 4.

**IRISH GOLD CUP**

Second Round:
Belfast Celtic 0, Linfield 4.
Cliftonville 1, Derry City 3.
Coleraine 4, Distillery 5.
Glentoran 3, Ballymena United 1.

## Victoria Wins Swimming Gala

VICTORIA, Oct. 27—In the first inter-city swimming gala—Victoria "Y" triumphed over Washington Athletic Club in Victoria Saturday by 74 points to 46. With Lou Towers of Seattle picking up several yards in the last lap the women's 200-yard relay race ended in a dead heat.

Eric Jubb, Canadian Junior champion took the 150-yard individual medley race in a hectic finish, with Harley Pritchett of the Washington Club second and Peter Salmon of Victoria third. Harley Pritchett of Seattle topped two Victoria boys, Peter Salmon and Gordon Lawrence to win the 100-yard freestyle for men.

## Dean Clark To Speak at Kinauction

A large turnout is again expected by Nelson Kinsmen Tuesday night, when their second season Kinauction of the Air will feature as guest speaker, Very Rev. F. P. Clark, who will talk from the stage of the Capitol Theatre.

In charge of the show is Program Chairman, H. Long, while A. S. Godfrey will be Master of Ceremonies.

*Among the evening's entertainers* will be Archie Renwick and his Dandy Boys, Vivian Hall, Art Nelson, William Penman and Charles King and Colin Baker.

Proceeds of the 1946 Kinauction will go to build Nelson's Aquatic Centre.

## Ramblers Play Trail Tuesday

Second game of the Western International Hockey League, which opens at Nelson Monday will be played at Trail Tuesday, when the Los Angeles Ramblers visit Trail Smoke Eaters. The California team goes to Spokane Wednesday.

One game was omitted in the November schedule published last week. The schedule follows:

Sat. 2—Trail at Los Angeles
Sun. 3—Nelson at Spokane
Sun 3—Trail at Los Angeles
Tues. 5—Nelson at Trail
Sat. 9—Kimberley at Los Angeles
Sat. 9—Spokane at Nelson
Sun. 10—Trail at Spokane
Sun. 10—Kimberley at Los Angeles
Thurs. 14—Trail at Nelson
Sat. 16—Nelson at Los Angeles
Sun. 17—Kimberley at Spokane
Sun. 17—Nelson at Los Angeles
Fri. 22—Kimberley at Trail
Sat. 23—Kimberley at Nelson
Sat. 23—Spokane at Los Angeles
Sun. 24—Spokane at Los Angeles
Thurs. 28—Spokane at Trail
Sat. 30—Spokane at Nelson
Sat. 30—Trail at Los Angeles

## Vancouver Girls Tennis Leaders

VANCOUVER, Oct. 27—The Pacific Northwest Lawn Tennis Association rankings for 1946 were released last night in Vancouver. Two Vancouver women head their classes. They are Mrs. Eleanor Connolly, topping the ladies singles and Miss Barbara Wood topping the girls' singles under fifteen.

In the men's singles, Jim Skelton of Vancouver ranks second to Emery Neale of Portland, Oregon. Miss Jean Milne of Vancouver ranks second in the ladies' singles class. Young Vancouver star Lorne Main ranks second in the Junior Men's singles under 18 and in the Junior Ladies' of under 18 Phyllis Wood of Vancouver ranks fourth.

## U.S. COLLEGE FOOTBALL SCORES

West Virginia 13, Syracuse 0
Rochester 41, Hamilton 14
Miami (Ohio) 23, Ohio U. 14
Cincinnati 18, Michigan State 7
Heidelberg 13, Wittenberg 6
Marquette 20, Arizona 0
Notredame 41, Iowa 6
Oklahoma 63, Iowa State 0.
South Dakota State 20, South Dakota 0
S.M.U. 17, Missouri 0
Northwestern 26, College of Pacific 13
Oberlin 19, Denison 13
Georgia 70, Furman 7
Georgia Tech 27, Auburn 6
Virginia Tech 14, North Carolina State 6
Richmond 20, Washington and Lee 0
William and Mary 41, Virginia Military 0
Alabama 21, Kentucky 7
North Carolina 40, Florida 19
Louisiana State 14, Vanderbilt 0
Mississippi 9, Arkansas 7
Mississippi State 14, Tulane 7
Texas Tech 21, Denver 6.
Texas A. & M. 17, Baylor 0
Rice 18, Texas 13
Tulsa 56, Kansas 0
Colorado College 25, Colorado A. & M. 12
Utah State 27, Montana 7
Washington 20, California 6
Utah 27, Wyoming 7
Colorado 14, New Mexico 13

**NORTH CENTRAL CONFERENCE**

Iowa Teachers 38; Morningside 0.
South Dakota State 20; South Dakota 0.
North Dakota State 32; Augustana 0.
North Dakota State "B" 0; Manitoba 3 (exhibition).

## Split Twin Bill

MOOSE JAW, Oct. 27 (CP) — Winnipeg Stylists secured an even break with Regina Caps of the Western Canada Senior Hockey League *in an exhibition weekend series*, winning 4-3 here Saturday before less than 700 fans, after losing 6-1 at Regina the previous night.

Sam Fabro with two and George Ballance and Hal McBride were the Winnipeg marksmen. Chuck Taylor with two and Chuck McCullough scored for Regina.

## 130 Teen-Agers Have Big Time at First of Civic Centre Dance Series; To Run Own Show; Plan Skating Party

Teen-agers of Nelson took over the Civic Centre recreation hall for their own Saturday night in the first of a planned series of teen-age social functions in the community building. Recorded music of top name bands filled the hall as the bobby-soxers and their Joes made a big time of it on the dance floor and at the coke bar.

The plan, under the blessing of the Civic Centre Commission, holds big promises of entertainment for the youngsters. While Civic Centre officials were on hand Saturday to get the ball rolling, it is expected that the teen-agers will organize to handle the affairs themselves in future. A meeting is planned for this week.

Saturday night skating parties may be an extension of the project. Functions are planned for at least every alternate weekend.

Obtaining a supply of good dance records is one hurdle that has to be overcome. However, there is the possibility that a library of 200 new dance tunes may be made available. In the meantime dancers who bring a couple or three of their own discs for the evening have free dancing privileges. A piano is available and teen-age musicians may bring instruments to make music of their own if they want to add variety.

The first night was a big hit, the 130 juniors enjoying having the dance floor to themselves without competition from their big brothers and sisters.

## Calgary Beats Bombers; McGill Takes Licking; Wildcats Whip Indians

CALGARY, Oct. 27—The Calgary Stampeders won the first game of the Western Canada Football Finals Saturday chalking up a 21-18 win over Winnipeg Bombers. The Calgary team will therefore carry a three-point lead into the second and final game of the total point series in Winnipeg next Saturday.

Eastern games.

Hamilton Wildcats 20, Toronto Indians 11;

Windsor Rockets 13, Sarnia Imperials 6;

Toronto Argonauts 8, Ottawa Rough Riders 5;

Biday Beach 8, Ottawa Trojans 1;

University of Toronto 39, Queens 7;

University of Western Ontario 12, McGill 7.

**ATHLETIC CLUB**

VICTORIA, Oct. 27 (CP)—Led by their hard-charging, accurate tackling forward wall that opened up big holes for their speedy backs and stifled the Victoria offence most of the game, Vancouver Athletic Club gridders maintained their unbeaten pace in the Big Four Canadian Football League when they downed Victoria Mustangs 13-6 before 1000 fans here Saturday.

The superiority of the visiting club was so marked that at the finish, the small margin of victory came as a surprise.

Minus three of their top linesmen, Mustangs could not cope with the V.A.C. line. Sloppy tackling allowed opposing backfields many an extra yard while the Mustang offence failed to get going against the alert play of the winners.

Orville Burke's famed passing attack failed to materialize although the ex-Ottawan showed he could heave the ball on occasions. Out of seven passes attempted, Burke completed one and had two intercepted. However, the V.A.C. coach was the key man while in the game and kept his club functioning smoothly.

## Tennis Court for Junior High Aim of Kinsmen Shell-Out Drive

The Nelson Kinsmen Club is sponsoring a Hallowe'en shell-out campaign again this year, with proceeds going to the construction of a tennis court for the Nelson Junior High School.

This announcement was made Saturday by Kinsmen President H. A. D. (Bud) Greenwood, who stated that $500 is the drive objective. Extra funds will also go to the Junior High, to be used appropriately.

Floyd Irwin, the School's Principal, is in charge of ticket sales, and the city will be organized into 10 zones, with a team captain appointed for each section.

Free passes to shows will be given to kiddies collecting the largest number of shell-out tickets in each zone and throughout the city. Every child participating in the drive will be treated to a free matinee.

## BEARS CAPTURE HARDY TROPHY

EDMONTON, Oct. 27 (CP)—University of Alberta Golden Bears scored a 14-5 gridiron victory over *University of Saskatchewan* Huskies here Saturday afternoon to win the coveted Hardy Trophy in three straight games.

The Alberta students, who earlier won two games from Huskies at Saskatoon, will take on the Saskatchewan club in a fourth game here tomorrow.

## Stampeders Beat Spartans 16-1

CALGARY, Oct. 27—Allan Cup Champions, the Calgary Stampeders, handed the Spokane Spartans of the Western International League a 16-1 defeat in an exhibition game played in Calgary Saturday.

The Stampeders built an 8-0 first period lead into a 12-1 margin at the close of the second and signed off with four goals in the third.

## B.C. STOWAWAY TO BE RETURNED TO BRITAIN

LONDON, Oct. 27 — Two stowaways have been found on the liner Queen Elizabeth which now is Britain-bound. A London Sunday Times correspondent says one of the stowaways is identified as Kenneth Dicker of Vernon, British Columbia.

Dicker and another stowaway — an American — are understood to have got on the big liner when she was thrown open for public inspection in New York. They were discovered after the pilot was droped so both will be taken to Britain.

## CANADIAN FOOTBALL RESULTS

**WESTERN UNION (Saturday)**

Calgary 21, Winnipeg 18.
(First of two-game total-points series for Western senior championship).

**BIG FOUR (Sunday)**

Montreal Alouettes 21, Hamilton Tigers 16

**EXHIBITION (Saturday)**

University of Manitoba 3, North Dakota State 0
University of Alberta 14, University of Saskatchewan 8.
(Alberta wins Hardy Trophy in three straight games).
Idaho College 19; University of British Columbia 7
Vancouver 13, Victoria 6

### 4-2 VICTORY FOR NORTH SHORE

NANAIMO, B.C., Oct. 27 (CP)—Two quick goals within the first five minutes of play today kept North Shore in a two-way top place tie with Saint Andrews as they defeated Nanaimo 4-2 in a Pacific Coast Senior Soccer League fixture here.

In chalking up their fifth win in six starts North Shore outshone Nanaimo by virtue of better passing plays, but were hard pressed over the 90 minutes to maintain their early gained advantage.

## Wings Turn Tide On Canadiens

DETROIT, Oct. 27 (CP) — Detroit Red Wings won their first victory of the year tonight, defeating Montreal Canadiens 2-1 in a National Hockey League game before 13,500 fans.

The defeat prevented the Canadiens from taking over the League lead from Toronto.

It was easily Detroit's game of the season as the Red Wings finally broke a victory famine by downing the same Montreal club that scored a top-heavy 7-2 victory over Detroit on Montreal ice last night.

**GOALIE STARS**

Harry Lumley, returning to the Detroit nets in place of Johnny Mowers after the Red Wings' prewar goal-tending star had yielded 13 goals in two games, was sensational, stopping 18 Canadien shots on goal — 11 of them in the second period.

The triumph, Detroit's first this year after playing one tie and losing four straight games, was the seventh straight for the Red Wings over Montreal on Detroit ice. The Canadiens haven't won here since February, 1945.

## "LUST AND GREED" CAUSE OF U.S. INFLATION

PHILADELPHIA, Oct. 27 — C.I.O. President Philip Murray says inflation has arrived in the United States and he places the blame for it on what he terms "the lust and greed of American industry."

Murray says his steel workers are going to ask for a new wage boost. The last pay raise, Murray says, cost the industry one-hundred-and-forty million dollars. But, he says, the increase in prices okayed to cover the wage boost netted the industry 262-millions.

## "Bossy's" Escape From Oakalla An Inside Job

BURNABY, B. C., Oct. 27—Oakalla Prison Farm in Burnaby municipality has had its second prison break in ten days.

And the escapee is a "lifer", and has been at large for three days.

The escaped prisoner is a cow—"Bossy"—who broke out of the prison a week after "Becky" escaped, only to enjoy a short term of freedom before being recaptured.

"Bossy" may be recognized by "XT" branded on the left ear and "AHN" branded on the right ear.

Prison officials say it was purely an "inside job" and that bossy did not receive any outside assistance in gaining her freedom.

## ADD 40 ACRES TO MISSION WATER WORKS

VICTORIA, Oct. 27 — The B.C. Government by order-in-council has approved the addition of 40 acres to the Cannell Lake Reserv for the Mission Water Works.

## Seek Recognition Of Coast Swimmer's Backstroke Mark

VANCOUVER, Oct. 27 (CP)—Officials of the Vancouver Amateur Swimming Club said tonight they will seek recognition by the Canadian Amateur Swimming Association *of a new Dominion senior men's* 50-yard backstroke record set by Ted Willson at Vancouver last night, Swimming in the British Columbia Lower Mainland championship gala Willson won the 50-yard event in 29 3-5 seconds The present record of 29 4-5 seconds is held by Jack McCormick of Hamilton.

## Snow General; Heavy In East Kootenay

Snowfall was general in the Kootenays Saturday, heaviest fall occurring in the East Kootenay.

Motorists throughout East Kootenay found several inches of snow on most roads and surrounding hills and Rocky Mountain peaks were white.

Drivers coming West reported the snow had melted and the roads clear from just East of Yahk.

Bus traffic East of Cranbrook was delayed considerably.

## Saturday Hockey Scores

**NATIONAL LEAGUE**

Toronto 2, Chicago 1
Montreal 7, Detroit 2
Boston 3, New York 2

**AMERICAN LEAGUE**

Pittsburgh 6, Providence 0
Springfield 7, Philadelphia 4
New Haven 5, Cleveland 4
Buffalo 5, Hershey 2

**QUEBEC SENIOR LEAGUE**

Ottawa 6, Quebec 4

**EXHIBITION GAMES**

Regina Pats 8, Winnipeg Monarchs 6
Edmonton 7, Moose Jaw 4 (juniors)
Calgary Stampeders 16, Spokane Spartans 1
Lethbridge Maple Leafs 9, Los Angeles Ramblers 2

## Sparling Resigns As Lawn Bowlers Secretary

VANCOUVER, Oct. 27 (CP) — After holding office as Secretary of the B.C. Lawn Bowling Association for the past seven years, R. C. "Dick" Sparling tendered his resignation at the annual meeting of that organization Saturday night.

The delegates were unable to name his successor at the meeting, and he agreed to continue in office until a new secretary is appointed. Mr. Sparling was also President of the Association in 1929-30.

Treasurer W. M. Cullin reported the Association in a very sound financial condition with $3074 in the general fund, and $545 in the benevolent fund. A sum of $1927 was received in entry fees for the annual tournament.

Arnold D. Grant of Ioco was elevated to the presidency succeeding Joe Wilson of Burnaby, who remains on the executive as immediate past president.

## C. BUTCHER ADDS 3 CATCHES TO TROUT DERBY

C. Butcher of Roseland has added three fish to the past week's catches in the Kootenay Gyro Trout Derby, bringing the season total to 204.

His largest trout weighed 16 pounds, eight ounces, and was reeled in on a Gibbs No. 5½ off Pilot Bay. The two smaller catches weighed 10 pounds, four ounces and seven pounds, 12 ounces, were boated in off 20 Minute Point and near the middle of Kootenay Lake, respectively. Both were snared on a Gibbs No. 4. J. Riehl of Balfour weighed in Mr. Butcher's first contributions to the Derby.

Gus Dahlsten of Nelson, with his 21 pound, 13 ounce trout, still holds first place.

## Kilroy Couldn't Find Any Money So He Left

TORONTO, Oct. 27 (CP) — Kilroy — ubiquitous gremlin who "Was here" — seems to have taken to a life of crime.

A Toronto Lighting Company found its office had been broken into during the night. In a typewriter was found this note:

"Kilroy was here but he couldn't find any money so he left . . ."

## Tacoma Falls to Hollywood Wolves

TACOMA, Oct. 27—Hollywood's smooth skating wolves defeated the Tacoma Rockets in Tacoma Saturday. This was their fourth straight Pacific coast hockey league victory. The unbeaten Wolves have taken all Northern division teams but Portland into camp with ease.

### MAROONS IN SEMIS

MOOSE JAW, Oct. 27 (CP) — Moose Jaw Maroons moved into the Saskatchewan Junior League's semi-final playoff round by blanking Notre Dame Hounds, 7-0, here Saturday. Maroons, a late entry into the league, meet Regina Eskimos, who finished first in the regular schedule, in the next series.

## Market Trends

NEW YORK — Scattered stock market favorites made a little further progress although numerous leaders maintained a lower tilt in another of the slowest Saturday sessions of the last two years.

ADVERTISE IT THE CLASSIFIED WAY!



## Ramblers and Leafs Open New Hockey League Here Tonight

*Opening the new five-team Western* International Hockey League, Los Angeles Ramblers and Nelson Maple Leafs clash at the Civic Centre Monday night, to give Nelson fans October hockey for the first time in history.

One hundred regular games are scheduled during the next four months in the league which replaces this season the West Kootenay Hockey League. The season will also see teams travel to Spokane and Los Angeles, trips to the California city involving plane flights with expenses borne by the Rambler Club.

The Ramblers have just completed a prairie jaunt during which they beat Saskatoon Elks and held Alberta teams, with the exception of Lethbridge, to close scores.

Ramblers returned from Lethbridge Monday morning. Their lineup includes Keenshaw in goal, Barnes, Flett, Lambrecht, Senyuk, Fleming, Cavanagh, Young, Hayes, Labovich, Miller, Guinan and Levine. Coach Kenny Stewart, formerly of Lethbridge Maple Leafs, will also turn out.

The Leafs lineup is bulwarked by 10 of last season's players including Jesse Seaby in goal, Gordon Smith, Johnny Arichuk, George Barefoot and Steve Krizan on defence; and Bill Vickers, Spence Tatchell, Johnny Fargher, Doug Winlaw and Jack Kilpatrick on the forward lines.

Newcomers include Jimmy Heuston, Balfourite who performed in goal for Regina Caps last year. Swede Larson of Salmo and Red Koehle of Trail, last year with Nanaimo Clippers, Roy Allen of Winnipeg, Clare Walsh who has been residing in the district for some months and played last season with Toronto Staffords, the year previous for San Francisco; Dick Kirkland of Calgary, big forward who was recommended by Tommy Malcolm who has advised the Leafs on many players from that city, and a Winnipeg defenceman, McAlister, well known in prairie junior ranks in recent years.

Len Bicknell is continuing as Coach and is expected to keep the post this season.

## German P.O.W.'s Clear War Wreckage on Calais Coast

By JOHN DAUPHINEE
Canadian Press Staff Writer

CALAIS, France, Oct. 27 (CP) — German prisoners-of-war are starting to repair the damage the Nazis wrought upon the Pas De Calais coast.

Hundreds of Germans in dark blue denim uniforms are working in the docks and railway yards, moving rubble and laying rails. But from Calais to Boulogne stark ruins still line the English Channel between the coastal railway and the sea.

Thousands of tons of bombs fell on Pas De Calais as British and Canadian bomber crews smashed first at 1940 invasion fleets that never sailed and later at launching sites that poured the V-1 bombs into London.

Some parts of France have made good progress in housing and general reconstruction but not this area. Some temporary houses have been spotted outside Calaise and in other districts; but mostly the ruins lie where they fell during the German occupation.

The contrast is sharp with Southern England. There barbed wire still rusts on sections of the coast but wreckage caused by bomb and long-range shell is mostly cleared away.

In Pas De Calais, little but communications has had attention. Housing progress seems less than in the United Kingdom. Part of the Calais docks have not yet been repaired. But new railway bridges have been built in many places and groups of German prisoners—from 30 to 100 or more—are building new stations and putting down new roadbed where it is required.

Near at hand the houses damaged by Allied bombers still await repair. Burned-out railway coaches are in the sidings, not yet rebuilt although two years have passed since Canadian troops cleared out the Pas De Calais ports. Along the shore the skeletons of buildings stand out against the sky.

## Ronmark To Lead Curling Club

A. B. Ronmark was appointed President of the Nelson Curling Club, to be assisted on the Executive by J. H. Long, Secretary-Treasurer, H. Farenholtz, Vice-President, Arthur Waters, Albert Hamson, W. A. Duckworth, W. G. Harold and Dr. T. H. Bourque.

Committees named were:

Classification Committee — J. J. McEwen, Chairman, Dr. Bourque, Albert Hamson and Arthur Waters.

Rules—W. A. Duckworth, Chairman, J. R. Bailey, Dave Valentine and Albert Hamson.

Ice — Robert Hickey, Chairman, Herb Peacock, H. Farenholtz, and W. G. Harold.

Entertainment — Arthur Waters, Chairman, Dave Cathcart, J. R. Bailey and Stanley Jenson.

Purchasing—Cecil Hughes, Chairman, J. C. Muir and W. G. Harold.

Little Bonspiel — H. Farenholtz, Chairman, Dr. Bourque, with power to add to their number.

Points — Dr. N. R. Jennejohn, Chairman, Len Peerless and J. A. C. Laughton.

### COYOTES BEST U.B.C.

VANCOUVER, Oct. 27 (CP)—The College of Idaho Coyotes defeated the University of British Columbia Thunderbirds 19-7 in an American football game here Saturday.

The Coyotes, whose fine superiority was the main factor in the victory, held a 13-0 lead at halftime.


2 MEN'S BIKES FOR SALE
Have your skates sharpened at the rink.
SAM BROWN
Gun, Lock, Safe & Cycle Works
Phone 1046 Box 267

# TODAY'S News Pictures

## Fall Clothes Show New Trend in Fashion Styling

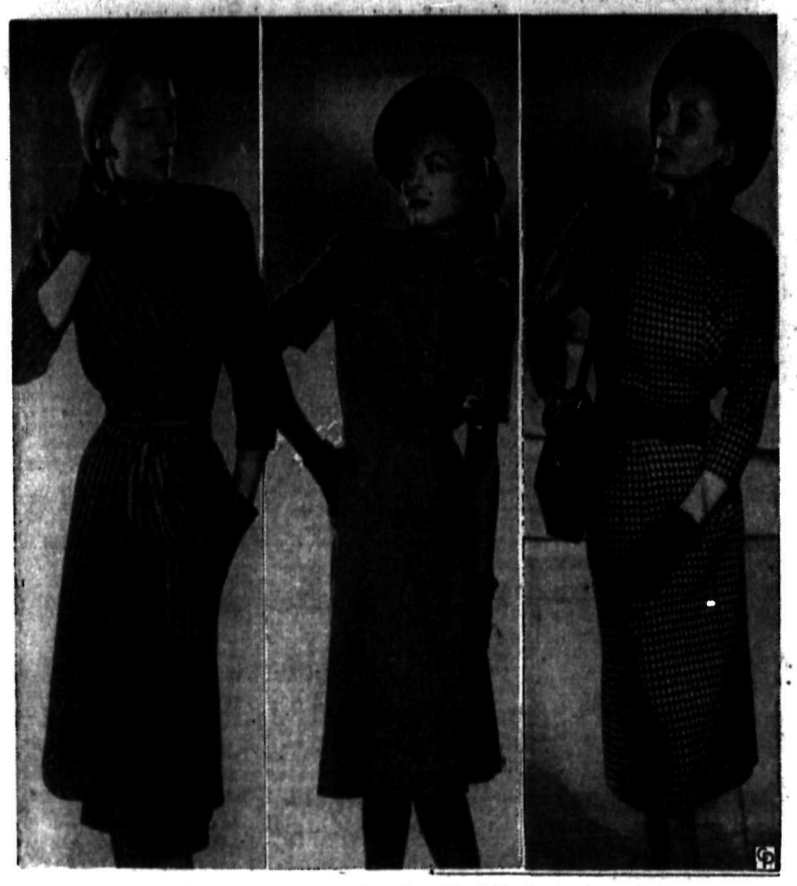

Left, shamokin striped dress; centre, angora and wool model; right, shepherd's wool check dress, belt.

High fashion styling has at last arrived in the reasonably priced dress group as a result of the ingenuity of dress designers. They have taken checks, stripes and diagonal designs and executed them in original modes, creating a charming and sophisticated line of casual and street wear dresses. The three frocks shown above are models typifying Fall fashion trends. At the left is a shamokin striped dress with a diagonal band and a drawstring pouch at the hip. Three-quarter-length sleeves and self belt with covered buckle complete the model. Made of angora and wool, the model shown, centre, features short, double-cuffed sleeves, string bow tie, and tiny belt of self material. It buttons down the front. The handsome shepherd's check, right, is distinguished by a high, round neckline, three-quarter sleeves, a buttoning overlap front and a double strap polo belt.

## Slashed Portrait of President Truman

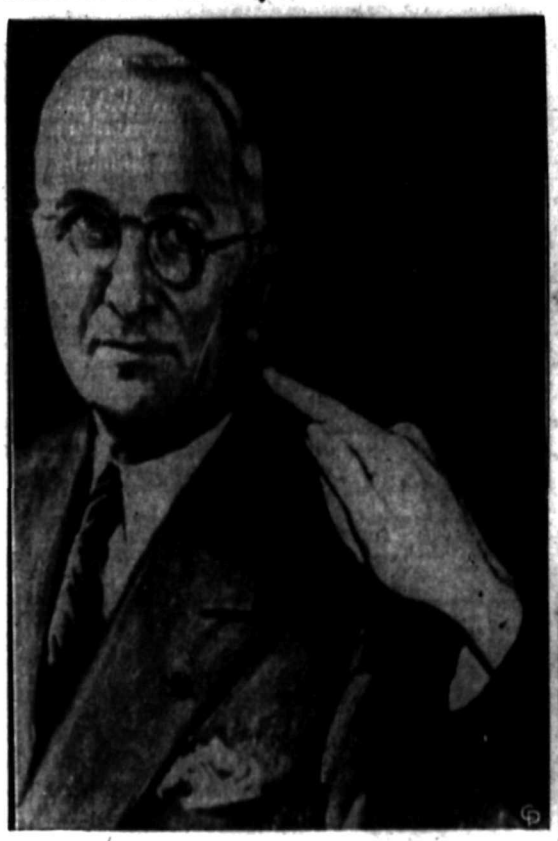

The hand on an official of the Smithsonian Institution's National Museum at Washington, D.C., points to the two-inch slash, just discovered, on the face of President Truman's portrait by John Slavin. The painting is regarded by many as the finest likeness of the chief executive. There was no clue to the vandal, and Artist Slavin expressed doubt as to whether the damage can be repaired.

## U.N. Secretary

Canadian-born Angela Drew, assistant to the Chef de Cabinet to Trygve Lie, United Nations' Secretary-General, who is seen in her modern U.N. office.

## Dental Service Head

Col. E. M. Wansborough, O.B.E., M.M., E.D., of Shelburne, Ont., who has been appointed Director-General of Dental Services for the Canadian Army. He succeeds Col. Dwight S. Coons, O.B.E., M.M., E.D., of Hamilton, Ont. Col. Wansborough resides at 199 Metcalfe Street, Ottawa.

## Requests Gold Miners to Return to Work

VICTORIA, Oct. 27 (CP)—Chief Justice Gordon McG. Sloan, Commission in the hardrock miners strike, Saturday announced he had requested gold miners still out to return to work, following which the recommended wage increase, rejected by the men, and the check-off recommendation, rejected by the operators, be made the subject of negotiations between each mine and its local bargaining agency. If no settlement was reached in 30 days the Chief Justice suggested the matter again be referred to him.

Laura Wheeler

**OH, WHAT TINY TOYS!**

Yes, these toys are tiny . . . they are planned for baby fingers to hold. Each one takes just a bit of fabric . . . and, oh, such fun to make.

Each toy is made of two identical pieces with ears and wings extra. Pattern 826 has transfer for 4 toys.

Laura Wheeler's new, improved pattern makes needlework so simple with its charts, photos, concise directions.

Send TWENTY CENTS in coins (stamps cannot be accepted) for this pattern to (Name of Your Newspaper), Needlecraft Dept., Address. Print plainly PATTERN NUMBER, your NAME and ADDRESS.

Marian Martin

**PRETTY LITTLE GIRL!**

She can scamper and run in this little-princess jumper with the action pleat. Pattern 9482 shows two ways to make the blouse. She looks so pretty with an appliqued collar!

This pattern gives perfect fit, is easy to use. Complete, illustrated Sew Chart shows you every step.

Pattern 9482 comes in sizes 2, 4, 6, 8, 10. Size 6 jumper, 1⅛ yards 39-inch; blouse, ⅞ yards 35-inch.

Send TWENTY CENTS (20c) in coins (stamps cannot be accepted) for this pattern. Print plainly SIZE, NAME, ADDRESS STYLE NUMBER.

Send your order to (Name of Your Newspaper), Pattern Department, address.

## AUNT HET

By ROBERT QUILLEN

" If I was President, I would pardon every G. I. in prison if a colonel who did the same thing would have got off with no more than a scoldin'."

SALLY'S SALLIES

"You should be ashamed, asking for a new daddy to play with. You've already had three."

## They'll Do It Every Time

By Jimmy Hatlo




HENRY

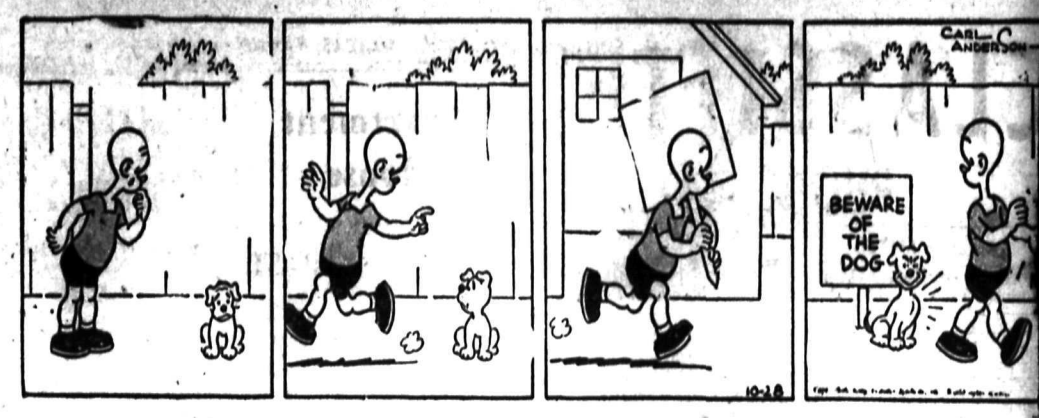


LI'L ABNER

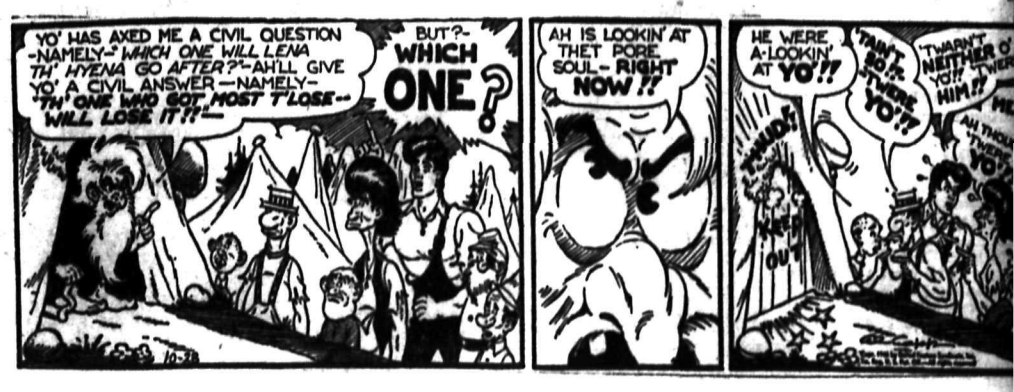


BRINGING UP FATHER

BLONDIE

DONALD DUCK

KING OF THE ROYAL MOUNTED

BUZ SAWYER

# CLASSIFIED

## PHONE 144

### HELP WANTED

CAPABLE GENERAL MAID — business people's home, all electric—3 adults—no upstairs work. Most evenings free, $60.00 per month plus board and room. Apply Mrs. D. A. Shea, Castlegar.

WANTED — CAPABLE STENOGRAPHER. Some knowledge of bookkeeping desirable. Apply Box 1294 Daily News.

WANTED — COOK, HOUSEKEEPER for Creston Valley Hospital. Apply to the Matron.

WANTED—WAITRESS AND DISHWASHER for Armson's Cafe. Apply Selective Service.

WANTED — APPLE PICKERS, Hansner ranch, below Taghum Hill. Phone 188-R2.

### SITUATIONS WANTED

WANTED—JOB FOR 2 TEAMS OF horses and 8 men, prefer logging on contract, skidding poles, etc. Have own equipment. Apply personally if possible. Mike M. Tomlin, Brilliant, B.C.

RELIABLE WOMAN WILL LOOK after children evenings. 30c an hour. Phone 939-X.

FINISHING CARPENTERS — Want finishing work. Write P.O. Box 176 Nelson.

CHIMNEY SERVICE, ROOF AND furnace repairs. Phone 1081.

DRESSMAKING — WILL SEW IN your home or mine. Ph. 584-R1

### WANTED, MISCELLANEOUS

SHIP US YOUR SCRAP METALS of iron. Any quantity Top prices paid. Active Trading Company 316 Powell St., Vancouver. B.C.

WANTED — 4 OZ. OF MONARCH Down Wool Lot No. 5. Phone 513-Y between 11:30 a.m. and 12:30 p.m.

WANTED — QUEBEC HEATER with oven. Box. 4862 Daily News.

WANTED—CHILDREN'S SKATES size 9½ or 10. Phone 1112.

SHIP YOUR HIDES TO J. P. MORgan, Nelson, B. C.

### LIVESTOCK, POULTRY AND FARM SUPPLIES, ETC.

FOR SALE OR RENT—TEAM OF horses, 5 and 6 years old, weight about 1500. Apply D. Cummings, R.R. No. 1, Nelson.

FOR SALE—1 BLACK EIRPSH cow, 4-year-old, still milking, will freshen February. Apply Mike Radulovich, Procter, B. C.

FOR SALE — 7 HEADS OF horses. Apply R. A. Paterson Nelson.

Phone 144 for Classified Advertising

### BUSINESS AND PROFESSIONAL DIRECTORY

**ASSAYERS AND MINE REPRESENTATIVES**

J. W. WIDDOWSON & CO. ASSAYers, 301 Josephine St., Nelson.

A. S. ELMES, ROSSLAND, B. C., Assayer, Chemist, Mine Rprsntve.

THE WEST KOOTENAY ASSAY Office, 410 Kootenay St., Nelson.

A. J. BUIE, Independent Mine Representative. Box 54, Trail, B.C.

J. G. THOMSON & CO. — Assayers & Metallurgists. All work given prompt attention. 1155 Pender St. W., Vancouver, B. C.

**CHIROPRACTORS**

DR. COLIN McLAREN, D.C., CHIROpractic X-ray Spinography, Strand Theatre Bldg., Trail. B.C. Ph. 328.

**DIAMOND DRILLERS**

NATIONAL DIAMOND DRILLING Co. Ltd., Drilling and Bit Service. Box 508, Rossland, B.C.

**ENGINEERS AND SURVEYORS**

C. W. HAGGEN, MINING AND Civil Engineer, B. C. Land Surveyor, Rossland and Grand Forks

LLOYD C. AFFLECK, 218 GORE ST. Nelson, B. C., Surveyor, Engineer.

**INSURANCE AND REAL ESTATE**

THOS. F. McHARDY, INSURANCE Real Estate. — Phone 135.

**MACHINISTS**

BENNETT'S LIMITED Machine Shop, acetylene and electric welding, motor rewinding. Phone 593 334 Vernon St.

STEVENSON'S MACHINE SHOP— Specialists in mine and mill work. Machine work, light and heavy Electric and Acetylene welding. 708 Vernon St. Nelson Ph. 98

**CHARTERED ACCOUNTANT**

ROGER M. HOYLAND Chartered Accountant 3 Victoria St. Trail Phone 336

**SECOND HAND STORES**

WE BUY, SELL AND EXCHANGE What have you? Ph. 534 Ark Store.


### Nelson Daily News

TELEPHONE 144

Classified Advertising Rates

11c per line per insertion
44c per line per week (6 consecutive insertions for cost of 4)
$1.43 per line per month (26 times)
Minimum 2 lines per insertion
Box numbers 11c extra. This covers any number of times.
PUBLIC (LEGAL) NOTICES, TENDERS, ETC.
10c per line first insertion and 10c each subsequent insertion.
ALL ABOVE RATES LESS 10% FOR PROMPT PAYMENT

SUBSCRIPTION RATES

| | |
|---|---|
| Single copy | $ .05 |
| By carrier, per week in advance | .25 |
| By carrier, per year | 13.00 |
| By mail outside Nelson: | |
| One month | $ .75 |
| Three months | 2.00 |
| Six months | 4.00 |
| One year | 8.00 |

Above rates apply in Canada, United States and United Kingdom to subscribers living outside regular carrier area

Elsewhere and to Canada where extra postage is required: One month $1.50; three months $4.00; six months $8.00, one year $15.00.


### PERSONAL

WHEN IN VANCOUVER STOP AT Almer Hotel. Opp. C.P.R. Depot.

SPOT CASH FOR USED GOODS of all kinds. Phone 1081. Chess, 524 Vernon.

SPLENDOR TABLETS ARE EFFECtive, 2 weeks' supply $1; 12 weeks' $5, at Fleury's Pharmacy and all druggists.

FOR ECZEMA AND PSORIASIS, try 'KLEEREX'—the proven remedy. 50c—$1.00. (Medium and strong). At all druggists.

THELMA CARLETON, TYPING and Writer's Service, Ross Spur, B.C. Rhyming dictionary 75c. Write for free circular.

25c LIONS PHOTO 25c
P.O. Box 434, Vancouver
Any 8-exp. roll developed and printed 25c. Reprints 3c.

ATTENTION SCHOOL BOARD secretaries. We have a large stock of newsprint, mimeo and bond paper and can fill any order immediately. Daily News Printing Dept., Nelson, British Columbia.

MEN'S PERSONAL DRUG SUNdries assortment, 18 for $1.00 postpaid in plain sealed wrapper, finest quality, tested, guaranteed. Western Distributors, Box 24 RNC, Regina, Sask.

MEN—WOMEN — SEND FOR OUR free catalogue on personal drug sundries, books on marriage, and modern methods of feminine hygiene. Quality Sales, Dept. N, 486½ Manning Ave., Toronto 4, Ont.

HERBS FOR HEALTH! ELIK'S Tea No. 4, a herbal remedy, has a tonic-restorative action which races and strengthens the bowel muscles and nerves which have grown weak and slack. "No. 4" promotes the recovery of normal bowel action and ends constipation troubels. $1.00 and $2.00. Get it from Druggist or order from Elik's Drug Store, Dept. 42, Saskatoon, Sask.

RHEUMATIC PAINS — WHY GO on suffering the agonies of rheumatic pains, lumbago, sciatica, sore muscles, stiff joints, pain in chest or back when Elik's rheumatic ointment No. 12 will give effective and prompt means of relief. No. 12 is unique in its power to get right to the pain. Its heat penetrates swiftly to the painful area, hurries healing blood to relieve the congestion and spreads comforting warmth over the aching area. Full directions on label. Guaranteed to give results or money refunded. Prepared by an experienced Pharmaceutical Chemist. Prices $1 and $1.75. Get it from Druggist or order from Elik's Drug Store, Dept. 42, Saskatoon, Sask.

### CAMPBELL LOANS
### $20 TO $1000

NO ENDORSERS—QUICK SERVICE

You can choose a plan that requires no endorsers. Get the cash in a quick, private transaction. The money can likely be in your hands the same day you apply.

LIFE INSURANCE

This feature is included at no extra cost while loan costs are reduced.

WRITE, PHONE OR CALL AT

CAMPBELL
FINANCE CORPORATION LTD.
560 Baker St. Nelson, B.C.

### AUTOMOTIVE MOTORCYCLES, BICYCLES

NEW AND USED PARTS FOR ALL makes of cars. City Auto Wreckers, Box 24, Granite Road.

FOR SALE — 1938 CHEV. SEDAN. $250. Serial No. 239483. View St. Phone 1040-L.

### PROPERTY, HOUSES, FARMS

## Apartment House and 3 LOTS ON MAIN ST.

42 rooms rented in singles and suites. All furnished. Five-room suite occupied by owner. Present revenue $435 monthly. Price $17,000 Shows better than 20 per cent investment.

## F.A. Whitfield

Real Estate Insurance
281 Baker St.

FOR SALE — 45 ACRES GOOD timber and 6 acres clear, irrigation, 4-room house, barn, chicken house, good horse, 1 cow, plenty hay for Winter, 1½-ton truck, 1931 model Chevrolet, 7 miles out of city. Apply to John Garkoff, Blewett, B. C.

WHY NOT CHANGE YOUR FIRE insurance on Household Effects to a FLOATER ALL RISK POLICY. This protects you against Fire and Theft and many other hazards, either at home or travelling. Ask us for particulars. C. W. Appleyard & Co.

FOR SALE — 20 ACRES LEVEL alfalfa land, 6 room house, barn and 5 good buildings, ½ mile from school bus. Small stream. 6 fruit trees, garden, pasture and fields. $2500. Mrs. John Nygaard, Canyon, B. C.

FOR SALE—SIX ROOM HOUSE, fully modern, like new. Three lots, garden, lawn, hedge, fruit and shade trees. Immediate occupancy. Apply 1990 Nevada St., Rossland.

WANTED FOR CASH THROUGH V.L.A. Good house with at least 2 acres land. Must be close to transportation, close in. Ph. 94.

FOR SALE — 3 LEVEL CORNER lots, close in. Water laid on, $1000. Apply C. D. Blackwood Agency.

FOR SALE—TWO CHOICE CORner lots, one block from Hume School. Phone 853L between 9 a.m. and 4 pm.

WANTED TO BUY — 1 OR MORE acres Lake Shore property. Box 4778 Daily News.

### FOR SALE, MISCELLANEOUS

FOR SALE — APPLES, 50c BOX. Bring your own boxes. Apply J. Apostoluik, Granite Road.

FOR SALE — EXCELLENT birch and tamarac wood for cutting on shares. Apply Box 4852 Daily News.

FOR SALE—BRICK-LINED CIRculating heater, $25. Burns coal and wood. Mrs. Betty Larson, Crescent Valley, B. C.

FOR SALE — TABLE HEATER, step ladder, skis, logging equipment and tools. Apply 413 Sixth St.

PIPE — FITTINGS — TUBES, SPEcial low prices. Active Trading Co. 916 Powell St., Vancouver

FOR SALE—CIRCULATING HEATer $40. Apply 712 Fifth St.

### LOST AND FOUND

LOST — BLACK LEATHER WALlet on Saturday containing sum of money and papers. Reward. B. Prestley, 923 Carbonate St.

PEARL AND RUBY RING AT Daily News office. Owners may have same by identifying and paying for advertisement.

LOST—BLACK LEATHER BRIEF case. Reward. Phone 881.

### BUSINESS OPPORTUNITIES

FOR SALE—GOOD GARAGE AND business in good community. Write for details to Box 4761, Daily News.

FOR SALE—DAIRY AND POULtry farm, about ½ miles from town. Good profits. Apply Box 102, Cranbrook, B. C.

CAFE FOR SALE, DOING GOOD business. Immediate possession. Write Box 4846 Daily News.

### DAILY CROSSWORD

Saturday's Answer

**ACROSS**

1. Sleeveless garments
5. Chief
9. Cereal grain
10. District in London
11. Emblazon
12. Circumstances
14. Hate
16. Species of pillar (arch.)
17. Literary miscellany
18. The milk fish
20. Snare
21. Mountain (abbr.)
22. Plugs
24. Cebine monkey
25. Elongated fish
26. Fabulous, one-horned animals
29. Music note
31. Churn
32. Not
33. Apex
34. Birds, as a class
36. Growing in pairs
38. Functions in trigonometry
40. Memoranda
41. Beige
42. Arabian chieftain
43. Appear
44. Observes

**DOWN**

1. Fervent
2. Flora and fauna of a region
3. Measure of land
4. Feeling
5. Donkey
6. A court of the Roman Curia
7. Passage
8. More torrid
11. First man
13. Corrodes
15. Number
19. Mountain range in Italy
22. American Indian
23. Foot-like organ
24. Muteness
26. Javanese tree
27. Fleets of ships
28. Steal
29. Measures
30. Mimicks
32. Potato (dial.)
35. Wither
37. City (Alaska)
39. Add up

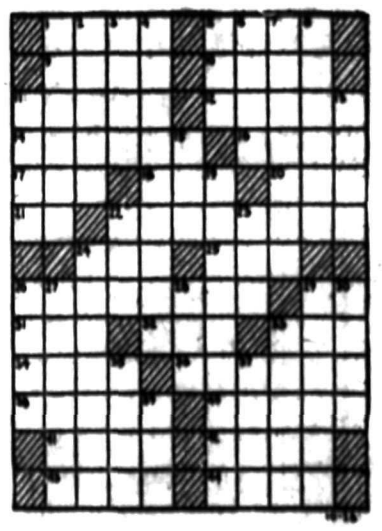

CRYPTOQUOTE—A cryptogram quotation

A D G K H S G A P E K H  P K X D W G H W  A T W
N G Y S A H  E N  G  C E D O  G K I  H B E P S
P A H  R W G Y A P W H — U E S A G P D W.

Saturday's Cryptoquote: A PRUDENT TRAVELLER NEVER DISPARAGES HIS OWN COUNTRY—GOLDONI.

### MACHINERY

## SHAFTING

Cold rolled steel shafting, bearings and collars.

## PULLEYS

Cast iron, steel split, paper and wood split.

## PLATE

Steel sheets and plate, 16 gauge to ¾" thick.

## Nelson Machinery Equipment Co.

314 Hall St. Phone 16

Mining, Milling and Sawmill Machinery. Building and Contractors' Supplies.

"If it's machinery you want, consult us."

RUBBER TIRED WHEELBARROW WHEELS complete with AXLE AND HANGERS Also 2-½S and 5-S LONDON TILTER MIXERS Powered with GASOLINE ENGINES and on PNEUMATIC TIRED WHEELS IN STOCK for IMMEDIATE DELIVERY
PURVES E. RITCHIE & SON LTD.
658 Horneby St. Vancouver, B.C.

PUMPS—BARNES LIGHTWEIGHT self-priming, leak-proof, centrifugal water pumps will deliver more gallons of water for your pumping dollar. Direct-flow suction; no water detours; non-clogging impeller; heavy duty volume. From 3000 to 90,000 GHP. From 1½ inch to 6 inch suction and discharge.
Air Equipment Service Ltd., 1401 Hornby Street, Vancouver.

New two-ton two-speed lightweight all-steel hand hoists, price $43.50; new Gilchrist logging jacks, $75; new and used flexible galvanized and black steel cable; 4" semi-steel bench bises, $8; new steel plate remnants, pipe and fittings.
ATLAS IRON & METALS LTD 250 Prior St. Vancouver, B.C

FOR SALE — H.D. 7 ALLIS Chalmers tractor, complete with Isaacson Blade, Carco winch and guard. Absolutely A-1 condition. Price $6200. Contact McCaig and Goffinet, Grand Forks.

MOWER FOR TEAM OF HORSES. 5 ft. blade. Frost & Wood. Like to trade for single horse Frost & Wood or Ideal Deering, apply Sunday, W. W. Bullcroff, Winlaw, B. C.

WANTED—SMALL GAS DRIVEN Air Compressor with or without about 2 h.p. engine and tank. Box 83, Trail, B. C., or phone Trail, 618-L.

SAWMILL, WOODWORKING AND Contractors equipment of all kinds. National Machinery Co., Ltd., Vancouver, B. C.

FOR SALE—1 2-DRUM HOIST. Apply Al's Garage, Edgewood, B. C.

### PUBLIC NOTICES

GOVERNMENT LIQUOR ACT

Notice of Application for Consent to Transfer of Beer Licence

NOTICE IS HEREBY GIVEN that on the 21st day of November next, the undersigned intends to apply to the Liquor Control Board for consent to transfer of Beer Licence No. 7135, issued in respect of premises being part of a building known as Madden Hotel, situate at 539 Ward Street, Nelson, upon the lands described as Lot One, Block Five, Nelson City Plan, Nelson Land Registration District, in the Province of British Columbia from James Edward Madden to Madden Hotel Company Limited, of Nelson, British Columbia, the transferee.

DATED at Nelson, B. C., this 21st day of October, 1946.

MADDEN HOTEL COMPANY LTD.
Applicant and transferee.

Province of British Columbia
Department of Public Works

HARROP-LONGBEACH FERRY
Change of Schedule

Public notice is hereby given that the winter schedule will be in force for the above-named ferry commencing November 1st, 1946.

The sheedule is as follows:
7:00 a.m. to 7:00 p.m. daily except Saturdays 7:00 a.m. to 1:00 a.m. Sundays.

Signed. O. P. ROBERTS,
District Engineer.

Court House,
Nelson, B. C.,
October 28th, 1946.

### RENTALS

RESPONSIBLE, QUIET COUPLE with small mannerly child want to rent 2 or 3 furnished or unfurnished rooms or small house. Box 4925, Daily News.

URGENTLY NEEDED BY TWO business girls, bedroom, or light housekeeping room. Apply Box 4923 Daily News.

URGENTLY NEEDED—UNFURNished or furnished apartment by young couple. No children. Phone 207-R.

FOR RENT — TWO SMALL cabins. Furnished. North Shore. Phone 678-R1.

FOR RENT — WELL HEATED single sleeping room, for gentleman only. Phone 371-R.

### ROOM AND BOARD

ROOM AND BOARD REQUIRED by young business man. Close to city centre. Days phone 1113, evenings 467-R.

CARDIFF, Wales (CP) — Tinplate mills in South Wales are handicapped by labor and material shortages but new mills are coming into operation and production is increasing. Demand still far outstrips supply.

## Fall Flowers on Farmers' Market Rise in Price

Autumn flowers displayed at the Nelson Farmers' Public Market Saturday were slightly up in price. tricts, one flower vender explained, This was due to frost in some diswhich spoiled many choice blooms notably the chrysanthemum. Those on display were, however, of fine quality and sold rapidly early in the day.

Few changes were noted in Fall fruit and vegetable prices, while egg and meat prices were identical with those of the previous week. Prices were:

**FRUIT**

| | |
|---|---|
| Apples, Cox's Orange, crate | $1.75 |
| Apples, Wagener, crate | $1.75 |
| Apples, McIntosh, 4 lbs. | .25 |
| Apples, Delicious, crate | $2.25 |
| Apples, Alexander, 6 lbs. | .25 |
| Plums, Maglio, lb. | .10 |
| Peaches, lb. | .10 |
| Pears, crate | $2.00 |
| Grapes, lb. | .10 |
| Crab Apples, lb. | .05 |

**VEGETABLES**

| | |
|---|---|
| Potatoes, sack | $1.75 |
| Squash, 2 lbs. | .15 |
| Vegetable Marrow, lb. | .05 |
| Pumpkin, lb. | .05 |
| Tomatoes, lb. | .10 |
| Corn, doz. | .35 |
| Beets, bunch | .05 |
| Carrots, bunch | .05 |
| Radishes, bunch | .05 |
| Onions, 3 lbs. | .25 |
| Red Cabbage, head | .05 |
| Cabbage, head | .05 |
| Lettuce, head | .05 |
| Celery, head | .10 |
| Cauliflower, 2 lbs. | .25 |
| Parsnips, lb. | .05 |
| Brussel Sprouts, lb. | .20 |
| Sage, bunch | .05 |
| Parsley, bunch | .05 |
| Mushrooms, lb. | .25 |

**MEAT**

| | |
|---|---|
| Beef, lb. | .12 to .35 |
| Veal, lb. | .12½ to .40 |
| Mutton, lb. | .10 to .35 |
| Lamb, lb. | .15 to .45 |
| Liver, calf, lb. | .35 |
| Liver, beef, lb. | .25 |
| Spring Chicken, lb. | .40 |

**EGGS**

| | |
|---|---|
| Pewees, doz. | .35 |
| Pullets, doz. | .45 |
| Grade A Large, doz. | .55 |

**CHEESE**

| | |
|---|---|
| Goats cheese, brown, lb. | .35 |
| Goats cheese, white, lb. | .25 |
| Cottage Cheese, lb. | .10 |

## Daring Thieves Again Active

LONDON, Oct. 27 (CP)—Daring jewel thieves have taken $40,000 in gems from the home of the Marchioness of Hartington, daughter of Joseph P. Kennedy, former United States Ambassador to Britain, Scotland Yard announced Saturday and made away with a rich loot in two other homes.

Gems and furs valued at $20,000 were stolen from an Orme Square home, and diamonds and heirlooms worth $3,200 were taken from the St. James Palace home of Lady Piers Legh.

Scotland Yard, still hunting for the wily cat burglar who stole $80,000 in gems from the Duchess of Windsor 10 days ago, noted a similarity in the crafty preparation and almost ghostlike entry in the new robberies.

The victim of the St. James Palace robbery is Lady Piers Legh, the former Sarah Polk of Nashville, Tenn., who married Sir Piers Legh, master of the King's household, in 1920. Sir Piers was equerry to the Duke of Windsor when he was Prince of Wales.

A housekeeper at Lady Hartington's residence in Westminster's Smith Square—a five minute walk from Scotland Yard—said the value of the gems stolen there might be much higher than the initial estimate of $40,000. Police waited for the former Kathleen Kennedy—a widow since 1944—to return from a holiday in the country to obtain detailed descriptions of the missing items.

The thieves displayed the same exact foreknowledge which marked the Windsor robbery and other recent burglaries at homes of famed Londoners. They left an open front door at Lady Hartington's residence. The household staff had Friday off.

## To Face Court Martial in Cairo Monday

LONDON, Oct. 27 (Reuters) — Lieut. Kenneth A. Gourlay, 27-year-old Royal Army Ordnance Corps officer, faces court martial in Cairo Monday on a charge of defamatory libel arising from an article in an army newspaper said to have criticized British policy in Palestine.

Lieut. Gourlay is described as a "senior member of the editorial staff" of the newspaper.

The court martial, originally scheduled for Oct. 7, has been postponed twice, with the latest postponement having been ordered to enable a defence witness to arrive from Britain.

The criticism of British policy which Lieut. Gourlay is charged with have made allegedly appeared in the army newspaper, Cairo Citadel Courier.

The case first was brought to public attention last August when the New York Post said Lieut. Gourlay had "dared to criticize Britain's Palestine Policy."

The newspaper said Lieut. Gourlay accused the British administration in Palestine of "attempting to maintain an outworn Imperialism by disregarding the terms of the mandate with which they were entrusted, sabotaging everything progressive and at the same time acting so that no blame can be laid on themselves."

## Bus Workers Return to Work

SWANSEA, Wales, Oct. 27 (CP-Cable) — Bus workers in seven South Wales and border counties who have been on strike for a week began returning to work Saturday and normal services were expected to be operating by tomorrow.

The Bus Workers Council, an unofficial organization which called the strike said a basis had been reached with employers for discussion of workers demands in connection with wages and working conditions.

About 2000 miners were unable to reach their work because of the bus tieup and it was estimated that coal production dropped 16,000 tons a day during the stoppage. Six thousand workers were involved in the strike eventually following a minor dispute between 1000 workers and the Western Welsh Omnibus Company.

## Heavy Traffic Noted at Sirdar

SIRDAR, Oct. 27.—Much activity is going on at the quarry with a view to working through the Winter. Stocks for Winter finishing are being put away and considerable change in machinery disposition is being carried out. Three faces will be available for raw material. The latest equipment procurable is in operation.

Activity at the coal chute here was never so great due to the heavy traffic and to the fact that trains are passing all through the 24 hours of the day. The chute has to be filled after each loading of engines.



## Broken Electrical Cable Shuts Off Industries and Darkens Homes on Cape Sable Island

eight months to lay a new cable.

CLARKE'S HARBOR, N. S., Oct. 27 (CP) — Cape Sable Islanders wondered what new form of hard luck was in store for them after a power failure six days ago darkened their homes and closed their industries.

The chain of events which followed a short circuit in an underwater cable pleased no one but the children whose schools, depending on electrically operated furnaces, had to close.

Separated from the mainland by the half-mile stretch of Barrington Passage, the 3500 people were even more isolated when the Government ferry was damaged as a result of the power failure.

The trouble began last Sunday, when the power cable under the Passage short-circuited.

Linemen went out next day to make repairs, but the cable broke. One end of it was lost when swift-running tides carried it away.

Power company officials who surveyed the damage said it would take and the installation of an emergency generating station on the island was started. But the electricians declined to say when the lights would be turned on again.

Meanwhile, homes of the 2000 people in and around Clarke's Harbor, the island's principal town, were without power even for their radios. Water had to be drawn from wells because the town's water supply was pumped electrically.

Workmen going to their jobs Monday in the half-dozen industrial plants found their firms — chiefly fish-processing and allied industries —had shut down. At least 100 of them were out of work.

Then in the darkness of Wednesday night the ferry Joseph Howe rammed a pier and was so seriously damaged she had to be replaced by the emergency ferry Edgar Rhodes, with about half the Howe's capacity.

Even the movies were out for the islanders who wanted to forget their troubles. There was no power for the projection machines.

## Writing of Germany's Peace Treaty Main Bout Between U. S. and Russia

WASHINGTON, Oct. 27 — The real fireworks between the Big Four nations are expected to begin when they sit down next month to figure out what they want from Germany.

According to diplomatic informants, the writing of the peace treaty for Germany will bring on what is described as the main bout between the United States and Russia. The meeting of the Big Four Foreign Ministers is to start early in November.

The Russians are epected to demand $10,000,000,000 in reparations from Germany. The United States is believed to regard this as contrary to the Potsdam Agreement. Russia is epected to ask for the reparations in the form of goods manufactured in Germany—though the Potsdam Agreement provided that German industry was to be reduced to a kind of peacetime subsistence minimum.

Furthermore, the United States has indicated reparations should not be so big that the Germans might begin to feel sorry for themselves again, something that helped start the Second Great War. But Soviet Foreign Minister Molotov has indicated that Russia will stick to her demand for ten billions.

So it looks as though the treaty-makers face a first class diplomatic struggle at the peace table.

## Sirdar Girls' Guild Enjoys Mountain Hike

SIRDAR, Oct. 27.—One of the principle features of Sirdar Community Hall activities is a guild for young girls, under Mrs. Jack Scott and Mrs. M. Daniels, which meets every Saturday forenoon.

The second meeting was held last Saturday. This consisted of a hike to the Height of Ardmore. Interesting features of natural history were explained. At the rendezvous games were enjoyed.

Knitting and other domestic pursuits are practised at the meetings.

### MR. AND MRS. HOBDEN PRIZEWINNERS AT CAMP LISTER WHIST

CAMP LISTER, B.C., Oct. 27.—A card game was held in the Deer Lodge Hall with six tables of Court Whist in play. Prizes were won by Mrs. J. A. Tobden and Dawn Huscroft. J. A. Hobden and Mrs. M. Ross. Lunch was served with Mrs. D. J. McKee and Mrs. W. J. Sherik in Charge.

## $627 for Procter Community Hall Betterment

PROCTER, B. C., Oct. 27—The Annual Community Society meeting in the Community Hall received a report from Isa MacKinnon, Secretary-Treasurer, that $627.75 has been raised towards the completing of the hall basemen, insulation of the building, and buying and installing of a furnace. This work will be done as material becomes available. The committee was reelected for its fourth consecutive term, Hallam MacKinnon, President, Keny MacDonald, Vice-President, Isa MacKinnon, Secretary-Treasurer, Harry Solecki and Colin Major, Executive. F. Griffith was again given the duties of auditor.

### PATS WIN

WINNIPEG, Oct. 26 (CP)—Regina Pats trounced Winnipeg Rangers 9-3 in a junior exhibition hockey game here tonight before about 1000 spectators.

## Kimberley Party Gets Caribou

SIRDAR, Oct. 27.—Henry Hornseth was in charge of a party of sportsmen from Kimberley that hunted in the Crawford Bay area last week. Included in their bag was a fine caribou which fell to the gun of T. Johnson.

Fishing has improved in this area and a few good catches were made.

Dick Drew, Bob Smith and party of young hunters were hunting in this vicinity for the greater part of the week, with headquarters at Atbara. While bags were only fair, good sport was enjoyed.

## Again Cancel Crows Nest Benefit Game

NATAL, B. C., Oct. 27—The 'benefit' game between the Natal-Michel Sports Club, winners of the Crow's Nest Pass League this season and the second place Hillcrest Miners for the benefit of injured Tom Krall stellar pitcher of the Natal-Michel team who lost his left eye in a baseball game mishap, was cancelled for the second straight time, due to bad weather.

## Heavy Sirdar Rains Promise Good Crops

SIRDAR, Oct. 27. — Recent frequent and heavy rains have soaked well into the ground. If this moisture is locked in by frosts it will be one of the most effective agencies the rancher can have in Springtime growth.


The

Nelson Daily News

Annual

PICTORIAL EDITION

Tells Kootenay's Story

In pictures and text it shows industrial activity, hunting and fishing, and tourist attractions. It shows what life is like in this Glorious Kootenay, East and West, of ours.

SEND YOUR PICTURES NOW OR AS SOON AS YOU CAN TAKE THEM TO THE

*Pictorial Edition Editor*

NELSON DAILY NEWS

Today They'll take you just like they "TOOK" the TOWN!

UNIVERSAL happily presents

Charles COBURN

Ginny SIMMS

Robert PAIGE in

Shady Lady

Ginny Sings: "In Love With Love" "Kanga" "Cuddle Up A Little Closer"

Shows at 7:00—8:53

Latest World News Cartoon — Sport

Civic


**KEEP "BLACK BOOK" OF BORSTAL INMATES**

HOLLESLEY BAY, Suffolk, England (CP)—A "black book" of boys escaping from the Borstal Institution here is to be kept by East Suffolk Standing Joint Committee and sent to the Home Office.


WHY DO WE ENJOY GOOD BUSINESS? Paid for sprained ankle $25.00. For complete hosp. and med. coverage phone Stuart at 980, 577 Baker St.

C. W. House N. A. House

KOOTENAY GIFT SHOP

436 Baker St.

"Order your personal Christmas cards now!"


# Curlers

Those who wish to join the Nelson Curling Club are asked to please note that Membership Lists are at:

Wood, Vallance Hardware Co. Ltd

Bush's Cigar Store

Valentine's News

Or Contact the Secretary

Phone 786-L2

Membership Limited to 230


Auto Accessories

| | |
|---|---|
| Automobile Altimeters up to 5000 ft. Each | $9.75 |
| Hot water heater switches. Each | $1.00 |
| Pencil type tire guage. Each | $1.75 |
| Chrome and plastic flashlights. Priced at | $2.00 to $2.65 |
| Fog and driving lights. Each $8.25. Pair | $14.00 |
| Screw type bumper jacks. Each | $2.10 |
| Simonize polishing wax for cars, furniture, and woodwork. Price | 80¢ |

We carry a complete line and stock of Chrysler approved auto parts and accessories.

CUTHBERT Motors Limited

DODGE - DE SOTO DEALERS

Opposite Post Office — Nelson, B.C. — Phone 75



ODORONO ICE

The deodorant for men

59¢

Mann, Rutherford Drug Company


SHEFFIELD, England (CP) — George Hall, journeyman silversmith, who never earned more than £3 ($12) a week, left more than £46,700 ($186,800). He was a bachelor and died last June aged 88.


TECHNICOLOR!

Slashing his way to your heart...

THE SON OF ROBIN HOOD!

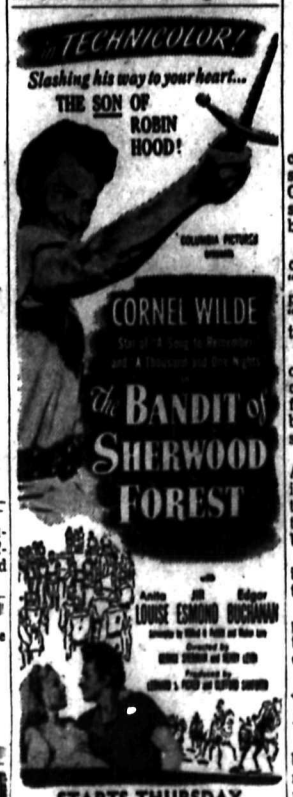

CORNEL WILDE

The BANDIT of SHERWOOD FOREST

with Anita LOUISE Jill ESMOND Edgar BUCHANAN

STARTS THURSDAY

Civic


# GOERING HAD POISON WHEN CAPTURED

## Could Have Carried Poison Secretly in Cavity in Umbilical

## NO BLAME

NUERNBERG, Oct. 27 (AP)—*Hermann Goering had suicide poison from the time of his capture,* the four-power commission investigating his death reported Saturday.

The commission did not say definitely where the No. 2 Nazi hid the poison with which he cheated the gallows on the eve of his scheduled execution.

An official announcement declared, however, "there is reason to support the view that at one time Goering could have carried the poison secreted in a cavity in his umbilical (navel)."

But the commission report declared definitely that the poison "was not there throughout his imprisonment," and said positively that "at some stage it was in his alimentary tract."

"An obscure recess in the inside of a toilet under an overhanging rim could have concealed a container for a time without detection except by extraordinary search," the report said.

The commission absolved the American sentry on duty at Goering's cell, and said: "No blameworthy action or negligence is ascribed to the other prison guards of the U. S. Army.

"Nor was there any evidence tending to involve German workers in the special prison.

"The security measures taken were proper in the peculiar conditions of the trial, and were satisfactorily carried out."

## NATAL

NATAL, B. C., Mr. and Mrs. Albert Del Vecchio of Eveleth, Minnesota are spending an extended visit at Michel at the home of Mr. and Mrs. George Caruso.

Andrew Mendik of Natal is visiting friends at Windsor, Ont.


ROSCOE AND FOURNIER

GARAGEMEN

SKY CHIEF AUTO SERVICE

Phone 122 Nelson, B. C.

FLEURY'S Pharmacy

Prescriptions Compounded Accurately

Med Arts Blk. PHONE 25

Have Your Furniture Expertly Recovered at the

NELSON UPHOLSTERY

413 Hall St. Phone 146

R. NADEAU

Plumbing Repairs and Trouble Shooting.

Phone 1157 - 615 Victoria St.

SILVER KING TRANSFER

General Hauling

Owned and operated by an Ex-Serviceman

Phone 606-R2

Stan Bachynski

A. J. HESSE

Phone 940

Corner Stanley and Victoria St.

Expert Repair Work Done on All Household Appliances


# First of Polish Soldiers Include Some to Work on B. C. Farms

MONTREAL, Oct. 27 — Seventeen hundred former members of the Polish armed services, who preferred to come to Canada as farm laborers rather than return to their own country after the war ended, will arrive at Halifax from Italy about Nov. 10, the Canadian Pacific Railway was informed.

The Poles, who have agreed to work as laborers on Canadian farms for two years after their arrival, are the vanguard of a group of 3000 now waiting in Italy to come ot Canada.

The first group will leave Naples Nov. 3 on the steamship Sea Robin, and a second section number 1300 is scheduled to leave Naples Nov. 10 on the Sea Snipe. Both ships will land at Halifax.

Canadian Pacific trains will transport groups to Winnipeg, Lethbridge, Edmonton and Chilliwack from each ship. From those points, Government authorities will direct the men to farm employment under the terms of their agreement of conditions regarding their entry to Canada.

Entry of 4000 former members of the Polish armed services who served with Allied forces was provided for in an order-in-council passed last July. Each of the men who for two years fulfils the conditions of the agreement will be granted permanent entry to Canada.

Most of the men coming here on the Sea Robin and Sea Snipe were members of the Polish army in Italy, who at the cessation of hostilities, refused to return to Poland because of their objections to the government set up in their homeland after the German forces were cleared out.

## Capitol Theatre In St. John's Destroyed by Fire

ST. JOHN'S, Nfld., Oct. 27 CP Cable — The Capital Theatre in downtown St. John's was destroyed by fire early Saturday, causing loss estimated at $200,000 as the city's entire fire-fighting force battled for four hours to save the building. The theatre was built 62 years ago, and housed offices on its upper floors.

PROSPERINE, Queensland (CP) —Sid (Crocodile's Death) Robinson celebrated his 71st birthday anniversary in this little town on the Queensland coast with a crocodile hunt.


SHEET METAL WORK OF ALL KINDS

LES BROWETT'S TINSMITH and SHEETMETAL SHOP

510 Kootenay St. Phone 1152

Violin Strings — Guitar Picks Phonograph Needles

McKAY & STRETTON Limited

Phone 644 Nelson

Keep youth and loveliness with a permanent.

Haigh Tru-Art Beauty Salon

Johnstone Block Phone 327

RELIABLE SERVICE At Reasonable Cost at the

SMEDLEY GARAGE CO.

Next to Post Office

WEST KOOTENAY STEAM LAUNDRY

Phone 1175

182 Baker Street Nelson

CAMPBELL, SHANKLAND & IMRIE

Chartered Accountants

Auditors

542 Baker St. Phone 235

Start the Day With a Bowl of

ELLISON'S Delicious "GERMADE"

J. A. C. Laughton

Optometrist

Suite 205

MEDICAL ARTS BUILDING

PHONE 258

SMITH ELECTRIC

645 BAKER ST.

Have the Job Done Right

SEE

VIC GRAVES

MASTER PLUMBER

PHONE 815

MEN'S OXFORDS at

The Bootery

FIGHT Rheumatic Pain and STIFFNESS with TEMPLETON'S

T-R-C's 50¢ $1.00

City Drug Co.

PHONE 34 — BOX 460

Phone 144 for Classified Advertising

THOMPSON FUNERAL HOME

AMBULANCE SERVICE

"Distinctive Funeral Service"

515 Kootenay St. Phone 361

FOR COMPLETE OVERHAUL — TUNE-UP

Stop at

NELSON AUTO WRECKING and GARAGE

613 Vernon St. Phone 946

M. J. MAJOR

GENERAL ELECTRIC and all Electrical Repairing

Call

NELSON ELECTRIC

Phone 260 574 Baker St.

Fall Sweaters

- Pullovers
- Cardigans
- Zipper Jackets
- Sleeveless
- Crew Neck Pullovers
- Vests

All wool sweaters in all the new colors.

$3.95 To $11.50

EMORY'S

THE MAN'S STORE


**TO MOVE ARROW CREEK SAWMILL**

CAMP LISTER, B.C., Oct. 27. — John Huscroft and Sons are moving their sawmill from Arrow Creek to the Boundary country.


PHONE 4 TAXI

Stand at Renwick's Portrait Studio

316 Baker St.

Day and Night Service

LOUIS CHOQUETTE



HOCKEY TONIGHT

1st League Game

Los Angeles Ramblers

VS

Nelson Maple Leafs

CIVIC CENTRE ARENA

Game 8:30 P.M. — Doors Open 7:45 P.M.

General Admission 50c — Children 25c

Reserved Seats 75c



For the LOOK

That wins another. Send your Dry Cleaning to the EMPIRE.

2-Day Service

MEN'S WINTER COATS

LADIES' WINTER COATS (Plain or Fur Trimmed)

$1.25

PHONE 288

We Call and Deliver

- Men's 3-piece Suits
- Ladies' 2-piece Suits
- Dresses, 1-piece Plain

90c

EMPIRE Dry Cleaners

327 Baker St.—Nelson, B.C.


**CORPORATION of the CITY OF NELSON**

**Current Voters' List Closes October 31st, 1946**

Householders and Licence Holders who were on the last Voters' List will have their names on the Current VotVers' List provided they have paid Road and Poll Taxes or Current Licences.

Householders and Licence Holders whose names were not on last year's Voters' List must register.

Householders who are exempt from road and poll tax must register each year.

Property owners and holders of Agreements to Purchase who are registered in the Land Registry Office are automatically placed on the Voters' List.

W. A. GORDON, City Clerk.

Dated at Nelson, B.C. October 21st, 1946.


Insure — and Be Sure!

3 Seconds To Live!

Before you can read this ad, another person will lose his life in an automobile accident. We are being killed at the rate of one every three seconds.

Slow down, brother, and drive carefully. Then more of us will live to a ripe old age. In the meantime, make sure you are thoroughly covered with insurance. Phone us today.

Ron Somers

INSURANCE AND REAL ESTATE

Phone 1112

446 WARD ST.



THE SECOND IN OUR 1946 SERIES OF THE

Kinauctions of the Air

BROADCAST FROM THE STAGE OF THE CAPITOL THEATRE

Tuesday, October 29th at 8:30 P.M.

THIS BROADCAST SPONSORED BY CENTRAL TRUCK and EQUIPMENT CO. LTD.

DOORS OPEN 7:45 P.M. ADMISSION 25¢

Come and Eojoy

For the First Time in the History of Nelson — A Radio and Stage Show All in One

You Can Come and See It — You Can Stay Home and Listen To It

BUT BY ALL MEANS DON'T MISS IT!

PHONE YOUR BIDS TO 1200

3 Phones to Serve You

In Charge of Tonight's Show

HAROLD LONG As Program Chairman

ART GODFREY As Master of Ceremonies

PRESENTING For Your Entertainment

Clara & George Stewart, Vivian Hall, Jack Hawkins, Bill Penman, Colin Baker and Charlie King, Bill Coleman, Paul Hielscher, Mabel Watkin, Helen Catley, Marie Stringer, Frank Wheeler, Art Nelson, KIN CHORUS

AND FEATURING ARCHIE RENWICK AND HIS SEVEN PIECE BAND — THE DANDY BOYS

ALSO

THE FINEST LIST OF MERCHANDISE EVER ASSEMBLED

PROCEEDS IN AID OF NELSON AQUATIC CENTRE

RAFFLE

Grand Prize Drawing

The four winners in order of their drawing may take their choice of these four prizes:

1 double pass for 2 people for 6 months to Civic Theatre.

1 double pass for 2 people for 6 months to Civic Theatre.

1 upholstered occasional chair.

1 man's made-to-measure suit.

DOOR PRIZE FOR TUESDAY NIGHT

1 Table Lamp, Value $35.00

Donated by Freeman Furniture

Tomorrow Night's Drawing

1 English cut glass flower vase. Value $12.50 Donated by Birks Limited.

1 English cut crystal cream and sugar set. Value $7.75 Donated by Valin's Jewelery.

1 Dalton cigarette lighter. Value $4.75 Donated by Gelina's Recreations.

1 genuine leather wallet. Value $4.00 Donated by Cabinet Cigar Store.

1 gallon Prestone Anti-Freeze. Value $3.75 Donated by Dill's S.S.S.

WATCH TOMORROW'S PAPER FOR AN ADDITIONAL LIST OF MERCHANDISE TO BE AUCTIONED