PROVINCIAL LIBRARY
VICTORIA, B.C.
PBO 31 MAR 48
PROVINCIAL LIBRARY
VICTORIA, B.C.

651

Nelson Daily News

Nelson's Golden JUBILEE August 3 to 9

VOLUME 46 ... TS A COPY NELSON, BRITISH COLUMBIA, CANADA—THURSDAY MORNING, MAY 29, 1947 NUMBER 32

C.M.& S., Union Reach Agreement

Interim Bonus Is Raised by 12½ Cents an Hour to 17½ Cents

TRAIL, B.C., May 28—Amicable settlement has been reached in negotiations between the Consolidated Mining and Smelting Company and the International Mine, Mill and Smelter Workers, providing for an increase in the interim bonus, now 5 cents an hour, to 17½ cents, an increase of 12½ cents an hour.

Basic rates are: common labor, 74c; journeymen tradesmen, $1.05½.

Details of the settlement follow:

"Joint statement by the Consolidated Mining and Smelting Company of Canada Limited and Locals 480 and 651 of the I.U.M.M. and S.W.

"On completion of 1947-48 contract negotiations:

"The Consolidated Mining and Smelting Company of Canada Limited and the bargaining agents representing Locals 480 and 651 of the I.U.M.M. and S.W. (C.I.O.-C.C.L.) jointly announce that in the course of their collective bargaining negotiations they have reached agreement regarding wages, hours of work, and other working conditions. The proposed agreements are subject to ratification by the membership of the unions, and are now being placed before them for referendum vote.

"The bargaining agents of Locals 480 and 651 have agreed to recommend the proposed collective bargaining agreements without reservation to their locals, it being expressly understood that the Company's wage offer which is included in the proposed collective bargaining agreement is predicated upon this recommendation.

"It has also been expressly agreed that, should the Union membership reject these proposed agreements in total or in any part, the entire proposal will be thereby nullified.

"Briefly, the proposed collective bargaining agreements cover the following points:

"(1) In recognition of abnormal conditions existing at the present time, and on the understanding that the Unions will cooperate with the Company in the maintenance and improvement of production standards and efficiencies, the Company has offered to increase the present interim adjustment of 5 cents per hour by 12½ cents per hour. This interim adjustment is payable in addition to basic hourly rates set out below, and payment is guaranteed for one year from the effective date of the agreement.

"(2) Revision of hourly rates in the various categories is proposed to provide a basic rate for common labor of 74 cents per hour (plus the interim adjustment) and a basic rate for journeymen tradesmen of $1.05½ per hour (plus the interim adjustment), with other rates in the various categories correspondingly adjusted.

"(3) Holidays remain as in the previous agreements; i.e., one week's holiday with pay for employees with over five years' service. The Union memberships will be asked to vote on a choice of two plans whereby the amount payable can continue to be calculated as before, or as an alternative would be 2% or 4% of the previous year's earnings, depending upon service. In either case contractors' holiday payments will be based upon actual earnings.

"(4) The agreement and wage offer is based on a 40 or 42 hour week or the equivalent.

"In the case of the agreement with Local 651 covering Kimberley operations, pending completion of certain construction projects which are now under way, it has been agreed by the Union that the work week in Kimberley may vary from 40 to 44 hours per week or the equivalent. This arrangement is being made in the interests of production and efficiency, and on the understanding that within 18 months from the effective date of the agreement the 40 or 42 hour work week or the equivalent will prevail.

"(5) Other provisions of the collective bargaining agreements will continue as during the past year with certain minor amendments made necessary by changes in Governmental legislation and working conditions.

"Harvey Murphy, Regional Director.
"J. Byrne, Pres. Local 651.
"D. H. Berry, Pres. Local 480.
R. W. Diamond, Vice-Pres. and Gen. Mgr.
W. S. Kirkpatrick, Asst. Gen. Mgr.
P. F. McIntyre, Mgr. Personnel Division."

EVIDENCE VOTE FRAUD CASES STOLEN

Investigation Ordered After Ballot Juggling Indicated

TRUMAN DISTRICT

KANSAS CITY, May 28 (AP) — Evidence upon which a State Grand Jury returned 81 vote fraud indictments was stolen today.

Thieves broke down two steel doors in the vault of the Kansas City Board of Election Commissioners and rifled the contents of three metal poll boxes, containing ballots, poll books and tally sheets.

This was evidence used by the Grand Jury during a two months investigation of alleged vote juggling in the August Democratic primary election, which attained prominence when President Truman urged defeat of Representative Roger C. Slaughter, Democratic congressman from the Fifth Missouri District. Slaughter was running in a district adjacent to Truman's home district.

The theft took place less than 22 hours after the Grand Jury had completed a report expressing belief that Slaughter had been deprived of the nomination through a miscounting of the ballots, thus giving victory to the President's selection, Enos Axtell. Axtell was defeated in the general election by Republican Albert L. Reeves, Jr.

Most of the 71 persons named in the 81 indictments were accused of making false returns from an election or aiding in making false returns.

Hugh C. Moore, Foreman of the jury, declared the theft "might mean the result of eight weeks work by the jury is destroyed."

"To me," he added, "the theft looks like a brazen admission of guilt on the part of someone."

To Form New Gov't

ROME, May 28 (Reuters) — Alcide de Gasperi, who resigned as premier last week, tonight officially accepted a mandate to form a new Italian Cabinet.

One in A Billion

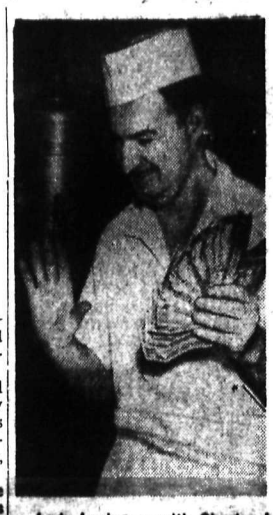

Lady Luck was with Charles J. Porter, an ex-soldier, when he walked into a New York bank and asked for a loan of $812. What Charley didn't know was that bank officials intended to reward any person who happened to come in seeking the billionth dollar loaned by their personal loan department. So the money held by the young restaurant owner was "on the house", as a free gift.

INDIA LEADERS FEARFUL OF JUNE BLOODSHED

Internal Fighting Own Concern Declares Gandhi

SPLIT UNWANTED

NEW DELHI, May 28 (Reuters)—Country-wide fears that June 2, when Indian leaders hear the British Government's plan for transferring power to them, may herald unprecedented bloodshed were referred to today by Mohandas K. Gandhi and other leaders.

At his prayer meeting tonight, Gandhi said: "There is nothing to worry about. We should not have such fears.

"If the Moslems say 'either give us Pakistan or we will use the sword' then I will say, we shall not give you Pakistan. If you are brave enough to say that, then God will break their sword."

"OWN CONCERN"

Stating that British troops are leaving India and should not, therefore, use India's differences as an excuse for lingering on, Gandhi added: "They should not go after creating poison among the people of India. If we fight among ourselves it is entirely our own concern and they have nothing to do with it."

J. B. Kripalani, President of the Congress Party, said in a New Delhi interview that though the Congress Party still desires a united India, it will, if necessary, bow to the Moslem desire for division but does not want the split carried out by the British Government.

Kripalani, head of the largest single political grouping in India, declared that Britain could turn over the power to the Indian Interim Government right now, let it act as a Dominion Government with the Viceroy as constitutional head, and then let it decide for or against partition.

$60,000 Damage In Bunkhouse Fire

VANCOUVER, May 28 (CP)—Fire which gutted the newly-constructed bunkhouse of Bloedel, Stewart and Welch Ltd., shingle mill here early today caused $60,000 damage and forced 50 Chinese mill workers, asleep inside, to flee in confusion. One workman reported the loss of $400 which he had hidden in his mattress. Cause of the blaze is not yet known.

First Girl to File CP News Wire Dies

TORONTO, May 28 (CP)—Anita Freedman, 25, first girl to file a news wire for The Canadian Press, died in hospital today after a long illness.

During the war, CP engaged girls as "rewrite men", and Miss Freedman graduated in 1943 to a filing desk where she edited the heavy flow of war news.

Born in Montreal, she studied at the University of Toronto. In June, 1945, she joined the staff of the Toronto Globe and Mail as a feature writer.

NEW AIR SERVICE

SASKATOON, May 28 (CP) — Trans-Canada Air Lines will inaugurate daily service on the Winnipeg-Saskatoon - Edmonton route July 1, it was learned here today.

CRASH KILLS BROTHERS

HOPE, B.C., May 28 (CP)—Two brothers were killed today when their two-seater plane crashed on the Hope-Princeton Highway after swerving to miss a mountain peak.

The dead: Glen A. Lee, President of the Lee Transport Ltd., Vanderhoof, B.C., and William Lee, the pilot.

BLAME WHITE HOUSE PRESSURE FOR RED FILMS

Investigation to Follow Unamerican Activities Report

NAMES WITHHELD

WASHINGTON, May 28 (AP) — The House of Representatives Un-American Activities Committee today ordered an investigation to follow up a sub-committee report that "some of the most flagrant Communist propaganda films were produced as a result of White House pressure."

The sub-committee did not say when, by or to whom the pressure was applied, or who was in the *White House at the time.* It also withheld the number and names of the pictures.

During recent hearings in Hollywood, Film Actor Robert Taylor told the sub-committee a Government representative forced him to appear against his will in the picture "Song of Russia," which he considered Russian propaganda.

Representative J. Parnell Thomas (Rep. N.J.), sub-committee Chairman, identified the Government representative as Lowell Mellett, former administrative assistant to President Roosevelt and now a Washington columnist. Mellett told reporters at the time the accusation was "too damned silly to deny."

SEE WRITERS INFLUENCE

The sub-committee report attributed most "Communist propaganda" in movies to "screen writers who are Communists." It said propaganda has been injected into numerous films in the last eight years and that it has a list of them.

The full committee approved a recommendation that it "intensify its investigation of Communist influences in the motion picture industry" with a view to early public hearings in Washington to present facts to the American people "on this dangerous situation."

Final Plans for New Salmo High

It is hoped by the Nelson District School Board to get the new Salmo High School under contruction soon after July 1.

A money bylaw, on which all assessed owners in the School District will be eligible to vote, will be submitted directly the final plans from the office of Alex Carrie, Nelson architect, have been approved by the Department of Education at Victoria.

Secretary N. S. Macleod and Architect Stanley Page left Nelson Wednesday morning for Victoria to present the final plans to the Department.

EXPERTS SAY RYE, FLAX ESCAPED HURT

WINNIPEG, May 28 (CP) — Western Canada's 12-inch high Winter rye stand and early flax fields will show no damage from heavy frosts that swept down from the North this week, in the opinion of Dr. C. G. Goulden, chief of the Dominion Cereal Division here.

Studies Dominion, Provincial Relations

VICTORIA, May28 (CP) — K. J. Binns, treasury economonist for the Australian State of Tasmania, arrived here yesterday on a coast-to-coast tour of Canada during which he will inquire into Dominion-provincial relations.

Following a meeting with Premier John Hart and Finance Minister Herbert Anscomb, Mr. Binns said so far as he could see, British Columbia "has a successful financial arrangement with the Dominion government.

'Australia is in much the same position as Canada," He explained. "In 1942, because of the wartime emergency the commonwealth took over many sources of states' income. Now the states have a *constitutional right to demand them.*

The main problem for both governments, as in Canada, will be to find a successsful working agreement whereby the commonwealth will have enough money to finance additional social security and yet leave the states an adequate amount for their own finances."

ASSAIL GROMYKO PLAN FOR A-CONTROL VETO

LAKE SUCCESS, N.Y., May 28 (AP)—Atomic delegates from Canada, Britain and the United States clashed heatedly today with Russia's Andrei A. Gromyko over a Soviet proposal which would put atomic energy controls within reach of the United Nations Security Council's veto.

The representatives of the three Western countries reaffirmed their opposition to any veto on punishment of any country or individual for atomic crimes.

STUDY STAND IN JAPAN PEACE

NANKING, May 28 (AP)—The People's Political Council referred to a 45-man committee tonight the question of whether to recommend to the Government an unrestricted punitive campaign against Chinese Communists or renewed negotiations for peaceful settlement of the civil war.

To Try to Equalize Education Tax Load

$10,225,000 for Education Says Anscomb; Roads Vital to Permanent Tourist Trade; oalition is Sound

VANCOUVER, May 28 (CP)—Hon. Herbert Anscomb, Minister of Finance in the Coalition Government and leader of the Progressive Conservative party in British Columbia, said tonight that the Provincial Government's expenditure on education this year would total about $10,225,000.

Over a regional network of the Canadian Broadcasting Corporation, Mr. Anscomb outlined Government endeavors in "humanitarian" fields.

He said an equalization assessment board would be set up "very shortly" to try to equalize the educational tax burden imposed on taxpayers throughout B.C.

MORE FOR SOCIAL SERVICES

Stressing the increasing money outlays for social services, he said the Welfare Department would this year pay $2,294,000, or $344,000 more than last year, for social assistance and more than $2,200,000 in old age pensions.

Roads, "the greatest problem that we have," would receive $18,225,000-worth of attention—"a larger sum of money than has ever been set aside in any budget in the history of British Columbia for the maintenance of our highway system."

He said the road problem was vital because the tourist industry, one of B.C.'s major industries, would be the "one industry remaining" in certain sections "when timber and other natural resources have been exhausted."

The B.C. Progressive Conservative Party leader also discounted "assumptions" that the Coalition Government was going to dissolve. He said it would not "by any action of myself . . . so long as obligations and responsibilities of the partnership are recognized . . . . by the two parties that constitute it."

HEAVY FROST DAMAGE IN ALBERTA

Southern Half of Province Hit; Count Crop Losses

SNOW IN NEBRASKA

LETHBRIDGE, Alta., May 28 (CP) — Southern Alberta braced itself for freezing temperatures again tonight as agricultural and industrial officials continued to take stock of the widespread damage caused by up to 12 degrees of frost early today.

Virtually all the Southern half of the province felt the damaging effects of the freezing temperatures, which nipped crops and left ice in some areas.

In Lethbridge, where nine degrees of frost was recorded, thousands of dollars worth of flowers and vegetables were destroyed.

Officials of the beet sugar industry said indications were that there will be a considerable loss of beets due to the frost. Commercial mustard, of which about 20,000 acres is raised annually in -Southern Alberta, was damaged to some extent.

CHICAGO, May 28 (AP) — A mass of cold Canadian air moved over most of the Midwest today, carrying rain, sleet and snow and the threat of frost as far South as Northern Indiana.

Freezing temperatures were reported generally throughout North Dakota today. The lowest was 15 above at Eckman, near the Canadian border, while Bismarck's 23 was the lowest ever recorded there after May 20.

Twelve inches of snow was reported at Alliance, Neb.

EDMONTON, May 28 (CP) — Brig. Geoffrey Walsh, commanding officer of the Northwest highway system, said here today that worst Spring flood conditions in years have caused Canadian Army maintenance personnel on the Alaska Highway concern in recent weeks.

However, he added, troops have been able to keep traffic flowing in both directions without serious delay.

Brig. Walsh said that construction of hotel accommodation along the highway was held up because the British Columbia Government just recently released land adjacent to the highway for this purpose.

I.W.A. TO CALL VOTE FOR STRIKE POWER

VANCOUVER, May 28 (CP)—The International Woodworkers of America (C.I.O.-C.C.L.) said today that members of the I.W.A. would vote shortly on whether to give the District Policy Committee power to call a strike "failing satisfactory concessions" from Coast logging operators when *they ballot on employers'* wage offers.

The logging operators recently offered a 10 per cent wage increase to the 35,000 Coast loggers. The I.W.A. said the result of the vote would be known in about 30 days.

Esling Will Leaves $137,000 to Solarium

The crippled and the blind will benefit from the will of William Kemble Esling, Member of Parliament for West Kootenay for 20 years who died at Rossland last December.

Mr. Esling bequeathed approximately $137,597 to the Queen Alexandra Solarium for crippled children at Cobble Hill, Vancouver Island, and $10,000 to the Canadian National Institute for the Blind at Vancouver, it was disclosed Wednesday. Another $5000 will go to the Women's Institute Mary E. Davidson Fund which provides care for children with defective vision or any other handicap of eyes or ears when the parents of such children are unable to meet the expense.

The will asks that a ward, recreation hall or any other necessary building be constructed for use of crippled children at the Solarium, and that a bronze plaque stating that it is a memorial to his sister, the late Mrs. Mary E. Davidson of Rossland, be installed.

Gross value of Mr. Esling's estate was approximately $191,228, and letters probate have been granted to three solicitors, C. B. Garland, K.C., of Nelson, and E. W. Hazlewood and A. R. Waldie of Trail. The estate consisted of 1205 shares of Consolidated Mining & Smelting Company of Canada Ltd. stock, valued at $102,726; a total of $25,000 in Dominion of Canada bonds; shares in Trail Holdings Ltd., Rossland-Trail Country Club, Trail Masonic Holding Company, a number of oil and mining companies, and several business lots in Trail and Rossland valued at $47,430.

Other beneficiaries are:

The Anglican Theological College of Vancouver, $1000.

Miss Catherine Esling and Miss Louise Esling, cousins, of Philadelphia, each $4262.

Mrs. Helena Knox of Ardmore, Pa., and the Misses Catherine and Louise Esling of Philadelphia, all counsins, each $4262.

Paul Esling Sr. of Penn Wynne, Pa., a cousin, lots together with the Star Cafe building, including rentals and revenue from the property, in Trail, valued at $8400.

Mrs. Ella Jessup and Mrs. Rita Anderson of North Vancouver, half interest each in the Elite Cafe property at Trail, valued at $8100, revenue to be shared equally.

Mrs. Sarah Bell Doig of Rossland, long Mr. Esling's housekeeper, the Esling residence, land and furnishings, valued at $5741.

Lum Jim, "my Chinese friend," $500.

Hilliard Lyle Jestley of Vancouver, office furnishings, etc., valued at about $290.

END TO SUGAR RATIONING "OUT OF QUESTION"

OTTAWA, May 27 (CP) — Abandonment of sugar rationing is "out of the question for some time to come," Finance Minister Abbott said today in the Commons.

Answering questions asked previously by John Diefenbaker (PC--Lake Centre) about heavy sugar stocks in Canada, Mr. Abbott said the reason for the large stocks was that Canada had been receiving substantial shipments from Cuba.

Ford Workers Reject Company Wage Proposal

DETROIT, May 28 (AP)—The United Auto Workers (C.I.O.) today rejected a proposal by the Ford Motor Company for a 15-cent wage increase for 130,000 production workers.

When the Company made the offer earlier today it simultaneously boosted pay of 20,000 salaried employees 10 per cent.

The boost in salaries was limited to those making less than $1000 monthly and becomes effective June 1 the company said.

The offer was worded in such a was as to exclude 3800 striking foremen as long as they were not covered by a contract.

The proposal to the United Auto Workers (C.I.O.), which has threatened strike action after three weeks *of negotiations,* was conditioned on their acceptance of their old contract virtually intact except for the wage issues.

It provided an 11½-cent hourly wage boost plus six paid annual holidays, identical with the pattern established in settlements with General Motors Corp. and with Chrysler Corp.

Runaway Coal Car Injures Three

NANAIMO, B.C., May 28 (CP) — Three men are in hospital today after a 50-ton runaway coal car smashed into a standing mine locomotive at Storm, near Cassidy.

The injured: Engineer J. B. Hickman of Nanaimo, Conductor Thomas Russell of Ladysmith and relief fireman Stanley Bodman of Nanaimo.

ACCIDENTAL DEATH

VICTORIA, May 28 (CP) — A verdict of accidental death was returned by a coroner's jury which met this morning to investigate the death of Mrs. Edra Margaret Mulder, 31, who was killed last Saturday night when struck on the side of the head by a racing car wheel which came loose from a speeding car and spun into the bleacher seats at the Empire Day automobile races at the Langford Speedway.

3 Fires Burning 14 Reported in Third Fire Week

Three fires were still burning in the third week of the 1947 fire season Forest Service officials reported at Nelson Wednesday. Dried by weeks of continual hot weather, the bush is becoming highly susceptible to lightning fires, they said.

The total number of fires for the week was 14, double the number at the same period last year. Total fires this year number 47 as compared with 37 in 1946. Of the 14 recorded, six fires were in the East Kootenay, four in the Boundary and four in the West Kootenay.

Two of the fires still burning are in the East Kootenay while the third is in the Krestova district. All are being patrolled.

It was disclosed that at least one or two of the fires this year were started by careless smokers.

GERRY FOR PRIME MINISTER?

VANCOUVER, May 28 (CP) — The Vancouver Sun in a special dispatch from Ottawa today said that Senator G. G. McGeer now is being mentioned to succeed Mr. Mackenzie King as prime minister. The dispatch said:

"Gordon Graydon wrote in a column he sends to weekly newspapers in his riding "the prospective candidates (to succeed Mr. King) include the famous money reformer Senator McGeer . . . If he ever becomes a leader the color of Parliament Hill will certainly take on a brighter hue.'"

Senator McGeer, now in Ottawa, had no comment to make on the report.

'NUFF SAID

WASHINGTON, May 28 (CP) —The text of the shortest speech in the House of Representatives today delivered by Representative Frank Matthews (Rep. N.J.):

"What this country needs is a foreign policy that is less foreign and more policy."

QUICKIES . . By Ken Reynolds

"Fish scales!—My, who'd ever thought one could sell scales off of fish with a News Want Ad!"

Arrest in Honeymoon Death Likely

Mrs. Christine Mocon Kettlewell, 22, of Mimico, Ont., bride of eight days, whose body was found floating in the water near Severn Falls, Ont., close to the cottage where she and her husband, on their honeymoon, and his business partner, Ronald Barrie, had been staying.

TORONTO, May 28 (CP)—The reason an inquest has not yet been ordered in the strange death of pretty Christina Kettlewell is that an arrest is expected in the case in the next few days, it was reported unofficially tonight.

Provincial Police officers are continuing intensive probe of the mysterious drowning of the bride of eight days whose body was found in Ontario's Muskoka District near Orillia May 20. They said nothing officially about the possibility of an arrest.

Meantime a former suitor of the dead girl said at Hamilton that the young bride probably would be alive today if he had seen her when she visited Hamilton the day before her marriage May 12 to Jack Kettlewell at Mimico.

Eddie Skura, 19-year-old Hamilton youth who kept company with the girl for a year, said that she undoubtedly had something to tell him besides notifying him of her intention to marry Kettlewell. But he was not at home when she called on the eve of her marriage and she did not tell Skura's mother who she was.

Inspector Albert Ward of the Ontario Provincial Police, in charge of the investigation, said tonight: "Our investigation is not yet completed and when it is it will be turned over to the proper authorities for further action."

DISTURBANCE BEFORE WEDDING

He conferred today with Ronald Barrie, who was the best man at the wedding and who loaned the honeymoon cottage to the couple. It was Barrie who pulled the dazed Kettlewell from the burning cottage about the time that the girl's body was found in shallow water nearby.

Barrie was said to have denied having anything to do with the purchase of a reported $1000 wedding ring for the bride, as well as her trousseau.

It was learned a disturbance in a Mimico home boarding house preceded the marriage.

Police Chief Fred Herman of Mimico said in an interview the disturbance arose as Christina's two sisters attempted to prevent her marriage. Scene of the incident was the boarding house where Kettlewell and his friend Ronald Barrie were living.

"Barrie called me on the phone and mentioned the disturbance and I sent Constable William Page to investigate," the Chief said. "There was nothing we could do about it and Page told the sisters to go home."

That evening, May 12, Christina and Kettlewell were married with Barrie as best man.

New Judge Takes Bench

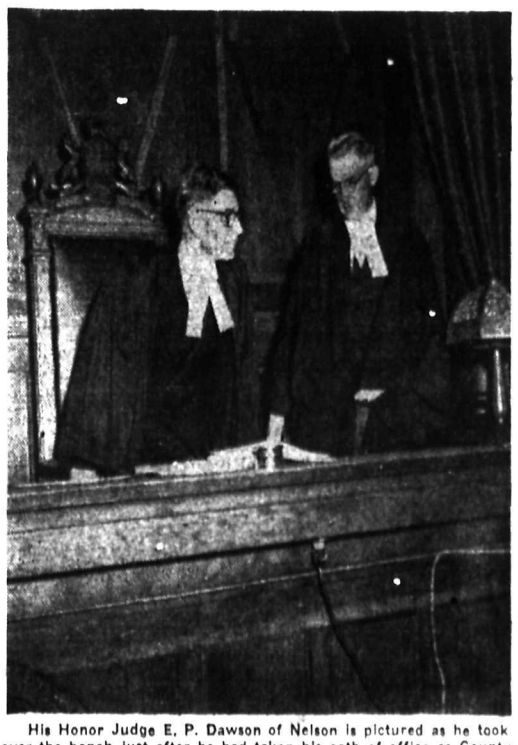

His Honor Judge E. P. Dawson of Nelson is pictured as he took over the bench just after he had taken his oath of office as County Court Judge for West Kootenay. At right is His Honor Judge H. W. Colgan of Fernie, who presided at the swearing-in and who has sat at County Courts in West Kootenay for the past two years during the illness of His Honor Judge W. A. Nisbet, now retired. Nelson members of the Kootenay Bar Association, of which Judge Dawson was President, attended.—Daily News photo.

Civic
A Famous Players Theatre

LAST TIMES TONIGHT
Shows at 7:00—9:10
Laurence Olivier
Joan Fontaine
in
"REBECCA"
A distinguished motion picture returns to thrill you anew.

STARTS FRIDAY
"Two Guys From Milwaukee"

Hamilton Tourist Film Even Goes To San Quentin

HAMILTON, May 28 (CP)—Tourist-conscious Hamilton isn't missing any bets.

The film, "Portrait of a City," made under the auspices of Hamilton's Chamber of Commerce to stimulate the tourist trade, has been distributed to various points in the United States, with a print *on its way to Europe.*

Today a request for loan of the film was received from San Quentin Penitentiary in California. The governor explained a number of the inmates are taking an educational course and promised that the students would send along a report on the picture.

VERNON, B.C. (CP) — M. J. Bell, head of Bell Lumber Co., Minneapolis, Minn. Mr. Bell was in the district inspecting timber properties at Sugar Lake, 40 miles East of here where the company has extensive holdings.

North Shore Boy Seriously Hurt When Hit by Car

Gordon Kleef, seven-year-old son of Mr. and Mrs. R. Kleef, was seriously injured Tuesday afternoon when struck by a car on the North Shore road at Six-Mile. The boy is in Kootenay Lake General Hospital, and his condition was reported as "fair" Wednesday night.

Provincial Police were questioning H. L. Thorne of Balfour, reported to have been the driver of the car.

The boy was walking home from school at the time. He suffered a broken shoulder and a broken leg.

The Kleef family formerly resided at Salmo and now live in the former Doyle residence at Willow Point. Mr. Kleef at one time worked in mines at Sheep Creek, and served in the Netherlands Army during the war.

Radio Actress Found Dead in Apartment

NEW YORK, May 28 (AP)—A 21-year-old red-haired radio actress, Twila Phillips, was found dead in the gas-filled Manhattan apartment of radio announcer Charles Stark when he returned home late last night, police said. "I never really knew you loved me. I loved you *very much," read a pencilled note* which police said the girl had written.

NEW YORK, May 28 (CP)— The Canadian dollar was up ¼ at a discount of 7¼ per cent in terms of United States funds. The pound sterling was unchanged at $4.02¾.

Logs Seven Flights, But Can't Yet Say "Airplane"

WINDSOR, Ont., May 28 (CP)—Billy (Slipstream) Anderson, not yet two years old, already is "quite a character" around the Windsor Flying Club.

He started last November — at 15 months—and now has to his credit seven flights: including a "cross-country' 'highlighted by a forced landing. And he still can't say "airplane."

Billy's mother, Mrs. Fred Anderson, recalled that when he went along in his parents' plane for the first time he just "relaxed."

"So we take him up every time we go."

Last Saturday the Anderson family headed by air for Cleveland, O. Hampered by a low ceiling, Billy's dad set the aircraft down in a forced landing.

Slipstream?—He went to sleep.

Picture May Reunite Brother, Sister Separated 18 Years

TORONTO, May 28 (CP) — A picture appearing recently in a Toronto newspaper may lead to a reunion between a brother and sister, separated for 18 years.

Mrs. Violet Brooks believes she recognized her brother, R. C. A. F. Sgt. Maurice William Toogood, in a Winnipeg picture of a hobby show. She said her brother was depicted with a miniature ferris wheel which he had constructed with toothpicks, as an entry in the contest.

She said the picture "is much like one taken of him as a boy and I am writing to my mother in England to see if she has any knowledge of his address."

$11,932 Spent On Trail Sport; Demand High

TRAIL, B.C., May 28 — The financial report of the Trail Athletic Association, presented at the annual meeting in the City Hall Wednesday, showed that the organization spent a total of $11,932 on various sports in Trail. Approximately two-thirds of this amount was spent on childrens sport activities.

The complete list of sport organizations who received assistance from the T.A.A. and the amount of monty expended follows: Swimming $508, Playgrounds $1744, Labor *Day Sports $1564, Senior Baseball* $749, Junior Baseball $522, Smelter Softball $361, City Softball $327, Senior Lacrosse $578, Booster Lacrosse $161, Intermediate Hockey $608, Junior Hockey $1463, Juvenile Hockey $44.00; Midget Hockey $113, Booster Hockey $1550, Track and Field $400, Tennis Club $312, Badminton Club $285, Boxing Club $372, Miscellaneous Sports $265.

NEED FOR FACILITIES

President W. O. Williams, in his report, stated that facilities were inadequate to accommodate all the children wishing to participate in some of the activities. There were 1100 applications last Summer for free swimming lessons at the Memorial *Pool, while only 700 could* be accommodated. Another example was boys' hockey where all those wishing to register could not be accommodated because of restricted ice facilities.

Mr. Williams complimented Joe Haley, former Canadian Olympic high jumper, who supervises summer playground work in Trail for *his splendid work. He said that the* playground project was the most worthwhile work undertaken by the association for some time.

He informed the meeting that Shavers Bench, Sunningdale, Annable and Warfield had applied for affiliation with the T.A.A. and had been accepted.

Six new directors were elected, five for three year terms and one for a two year unexpired term resulting from a resignation. Those elected for three years were J. Reid, I. Jeffery, T. Evans, G. M. Thomson and T. Johnson. Harold Jordon was elected for the two year term. Nine others have one and two years yet to serve as directors. They are H. Rothery, S. Matovich, Bob Kerr, H. Jacobs, Ab Cronie, J. Morris, H. Miller, Ed Benson, W. O. Williams.

Extra—"HOUND HUNTERS"—"DIAMOND DEMONS"
TONIGHT **Capitol** A FAMOUS PLAYERS THEATRE Shows at 7:00-8:52

News of the Day

RATES: 22c line, 27c line black face type larger type rates on request. Minimum two lines. 10% discount for prompt payment.

Earwig Bait now in stock.—COVENTRY'S FLOWER SHOP. PH. 962.

Rollers for any wringer in stock at Skilton's Beatty Service. Phone 91

Reserve cabin rooms for your holiday at Holiday Inn. Procter.

For strong, healthy bedding plants see display at VALENTINE'S.

Wanted — Male or female for local office. Apply Box 8904 Daily News.

For all Spring planting use Dan-Dee Certified Seeds from WAIT'S NEWS

ATTENTION, CRIBBAGE PLAYERS
Final Cribbage tonight, Thursday

REMEMBER 1177 AND 1178 THAT'S OUR PHONE NUMBER. FAIRWAY MEAT MARKET

SOLUNAR TABLES
Ideal guide for hunting, fishing.
JACK BOYCE MEN'S SHOP

When SUTHERLAND repairs your watch, it is on time all the time. 491 Baker Street, Nelson.

For Sale—Cottage Bungalow 2 bedrooms and cement foundation. Immediate occupancy $2950 Apply C. W. Appleyard.

Have you investigated Floater Policy Insurance? See BLACKWOOD AGENCY

Have your chimneys cleaned and repaired by Pounder's Chimney Service. Phone 968-X.

"Not for Years, not for Life, but *Guaranteed Forever*" — Eversharp Pen and Pencil Sets — Harvey's Jewellers

Try COLLINSON'S for prompt reliable repairs on your timepiece 561 Baker Street, Nelson.

Another shipment of lawn mowers just received. These are of prewar quality. 14-inch, 5-blade, ball-bearing machines —HIPPERSON'S

SENIOR BASEBALL
Trail vs Nelson Sunday
June 1st — 2:30 P.M.
BE A BOOSTER

2 — DANCE BANDS — 2
PLAYMOR, SATURDAY, MAY 31
Featuring the Anderson Sisters and the Red Tux Men.

Get your Coast Fir Doors at the Nelson Wood Working Co.
Opposite Daily News
273 Baker St. Phone 1150

For Sale—Small 2 story house. Very well located. 2 bedrooms, cement foundation. $2900. Apply C. W. Appleyard.

FISHERMEN — BOAT OWNERS
We have in stock air-cooled marine engines, shafts and propellers, etc. B.C. Machinery Sales Co., 620 Front St. Phone 367, Nelson.

DANCE TONIGHT
Come to the Joymakers Modern and Oldtime dance Tonight, 9 til 1. Admission 40 cents. Good time for all.

DESPERATE
Wanted woman to care for four children while mother undergoes serious operation. Phone 486-R by Saturday.

LADIES' WHITE OXFORDS — TRIPLE E, $4.15. MISSES BLACK 1 STRAP SLIPPER, SIZES 8-11, $3.35.
THE BOOTERY

FOR GOOD FISHING INSURANCE USE QUALITY TACKLE FROM GREENWOOD'S.
Greenheart and Split Cane Fly and Trolling Rods at GREENWOOD'S

Ladies' DRESSER SETS — 33 1-3 *per cent discount—Summer HAND*BAGS for ladies — Plastics and leather — large assortment — 20% discount—COLLINSON'S Jewellery Store, 561 Baker Street, Nelson.

Green Cross D.D.T. Household Spray — a sure end to the menace of flies, mosquitoes, moths and other pests. Non-staining, no unpleasant odor, and safe to use.
HIPPERSON'S

FLY ROD SPECIAL
English Green Heart Fly Rods
$14.50
Kootenay Stationers & Sport Shop

Buy that Portable Typewriter now. Three models now in stock for immediate delivery. Can be sold either for cash or convenient monthly payments. Liberal allowance for your old typewriter. D. W. McDerby, "The Typewriter and Adding Machine Man", 336 Ward Street, Nelson, B.C.

Mrs. V. Egloff and family wish to thank all their kind friends for their many wreaths, and beautiful flowers. Also those who paid their last respects to the late J. Egloff, and the many letters and cards that were received by the family.

Legion members please attend special meeting at Legion Friday, May 30, 8 p.m. Mr. D. T. Anderson, General Secretary, Ottawa, will speak on Veteran's affairs.

TOO LATE TO CLASSIFY

FOR SALE — WITH POSSESSION. One of Nelson's nicest houses situated on 5 lots in lawn, flowers and fruit trees. Living room with fire place, dining room, den, study, kitchen, bathroom downstairs, 4 bedrooms up. Good basement with hot and cold water. Automatic stoking and air conditioning units. Price $9500, some terms. Phone 1250-L for app.

WANTED — TWO EXPERIENCED Caterpillar operators for small logging operation. Good wages to right men. Reply to Barr & Kennelly Limited, Cranbrook, B.C.

FOR SALE — 3 MO. OLD PLYmouth Rocks. 42 Pullets. 1207 Crossley Ave.

FOR SALE — KITCHEN CABINET in good condition. Phone 278-L.

BEDROOM FOR RENT — CLOSE in. Phone 653-R.

LOST — ONE BARREL SLIDE Nelson area. Reward. B.A. Oil Co.

FOR RENT — 3 ROOM FURNISHed apartment to respectable couple. Phone 1033-R after 8 p.m.

FOR SALE — 16 FOOT COCKshutt hay rake in perfect condition. R. Quin, Harrop.

JERSEY BULL — 14 MONTHS. Also heifers bred. A. Miller, Kaslo.

Blouses
Blouses
Blouses
10% Off

Beautiful silk jersey blouses, long sleeved styles in white or black. Short sleeves in tailored stripes, and all white.
Priced at $3.95 to $5.95

Dainty white lace trimmed sheer, Spanish design.
Price $4.75

Also colored sheers in plain back-buttoning varieties.
Price $3.95

HOUSECOATS
Floral patterned linen housecoats, wrap-around and zippered styles. Sizes 14 to 44.
Prices $3.95 and $5.95

Tailored SHORTS and SHIRTS
Play suits, 2-piece. Plain colored shorts with contrasting shirts, fine Alpine cloth. Price $6.95

British made nursery wool. Colors white, pink and blue.
Price per ball 35¢

FINK'S *Ready-to-Wear*

75-Year-Old Women Upsets Labor Confab With Rights Talk

MARGATE, Kent, Eng., May 28 (CP)—A slight, grey-haired woman of 75, whose father was a Toronto businessman, today set the 46th annual conference of the British Labor Party on its ear.

Mrs. E. M. White of Watford, who has fought for women's causes for more than 40 years, defied everyone, *including the Chairman,* to finish a fighting speech for equal pay for women. The conference room was in an uproar.

Standing at the conference rostrum and ignoring the red light indicating that her time was up, Mrs. White accused the Government of dishonesty in approving equal pay in principle and "doing nothing in practice."

In an interview later, Mrs. White said:

"My father was the Sansom in Sansom, Kennedy and Company in Toronto. He died there in 1891.

"My mother and sister were in Canada but I wasn't . . . tell them I'm 75. Say I've been in the women's fight since 1908. Tell them I've been in jail for women's causes. Now I index books for a living . . . but this has been wonderful today."

Rosslanders Give Cards Good Run, But Lose 8-3

TRAIL, B.C., May 28 — Trail's Senior baseball team added another victory to their long list by beating a visiting Rossland team 8-3 in an exhibition game at Butler Park, Wednesday afternoon.

From a spectators point of view the Rosslanders supplied the best opposition offered the Cardinals to date.

Southpaw Mike Bakowy, making his second start for the Cardinals, went the full nine and turned in his first victory.

Tommy Jones, another left-hander, who was relieved by T. Ewing in the seventh, was the losing pitcher.

Trail had two big innings. One was the third when they scored four runs off a double by Coach L. Demore with the bases loaded and the other was the fifth inning when three runs were scored on Andy Bulesky's homer.

Coach Demore suffered a mishap when he tried to duck Rusty Wynns tag at first and was tapped on the head. He had to be removed from the game.

Builder of Trail Stack Dies

SPOKANE, May 28 (AP)—Eulysses B. Hough, 83, pioneer Northwest engineer, died today.

A native of Wisconsin, Hough helped build the first Monroe Street Bridge in Spokane and became *Spokane City Engineer in 1893.* He built the first union of what is now the great smelter at Trail, B.C., and laid out the railroad from Trail to Rossland, B.C. for transportation of ores to the smelter. He supervised construction at the smelter of a 150-foot smokestack built without cement.

Brilliant Dam Built at Cost Of $9,575,000

OTTAWA, May 28 (CP) — The Consolidated Mining and Smelting Company of Canada, Ltd., built a dam and power plant on the Kootenay River near Brilliant, B.C., early in the war for $9,575,000, correspondence and other information tabled in the Commons showed *H. W. Herridge (Peoples CCF—* Kootenay West).

The firm, carrying out the construction because it needed extra power for production of such things as lead, zinc, gold, silver, fertilizers and chemicals for export and ingredients for explosives, was given special depreciation by an order-in-council dated April 10, 1942, amounting to $8,830,000.

The estimated cost had been $9,250,000 and "the amount of United States dollars obtained or conserved as a result of increased production made possible by the additional power would be approximately $10,000,000 a year."

The return said the company estimated that adjustments to the depreciation would amount to roughly $800,000.

FIRES SWEEPING NORTHLAND

EDMONTON, May 28 (CP) — Brig. Geoffrey Walsh of Whitehorse, B.C., said on arrival here today that forest fires are sweeping a wide area extending from Fort St. John to Fort Nelson, B.C.

Doesn't Want Gambling Money For Missions

Giving interesting and colorful addresses on the life of the native of India, Rev. and Mrs. Joseph Muchan, Presbyterian Evangelist Missionaries from India, Tuesday spoke to a large gathering in the First Presbyterian Church at Nelson.

Introduced by Rev. A. Stewart, Mr. Muchan stated that there was approximately one missionary for every 100,000 people in India, and "every effort should be exerted to encourage young men and women to takt up work in the mission fields." Mr. Muchan explained that it took three years to train the converted Indian contemplating becoming a Missionary, and that the work was divided into two section—one theory and the other actual practice.

He said, in speaking of different types of gambling games being used by Church circles to raise money, that he "would much rather have no money coming in at all for our mission work than to know it was coming from gambling sources."

Interesting slides and moving pictures depicting the lives of the Indians were shown by Mrs. Muchan and narrated by Mrs. Muchan.

In the afternoon the films were shown to over 400 Junior and Senior High School students in the Junior High School auditorium.

FINK'S 10% REDUCTION SALE
ALL THIS WEEK!

We want to boost our sales . . . We want you to enjoy some real values . . . Therefore all this week we offer everything in both our stores, the Print Shop and our Ready-to-Wear Store at

10% REDUCTION

Don't forget! There is a free $10.00 drawing each month in both our stores.

The Weather

Nelson	46	76	—
Cranbrook	36	68	—
Crescent Valley	38	76	—
Kaslo	46	70	—
Grand Forks	41	77	—
Vancouver	54	68	—
Victoria	52	57	—
Kamloops	43	84	—
Prince Rupert	49	58	—
Spokane	46	72	—

Complete Hanging of German Camp Guards

LANDSBERG, Germany, May 28 (AP)—United States Army executioners hanged 26 more elite guard administrators of infamous Mauthausen Concentration camp today, completing the execution of 48 of the camps' guards and foremen for war crimes.

Skin Affections Often Cause For Unhappiness

Are you ashamed of your appearance because of a skin rash, boils, pimples or other skin affections?

Too few people realize that these affections may be easily remedied. Impurities in the blood may often be the cause for ugly skin affections.

To get relief from skin troubles, boils and pimples, try Burdock Blood Bitters. This vegetable compound acts on the bowels, kidneys, liver and stomach. It helps to eliminate wastes from the system. The result may be a smoother, clearer skin.

B.B.B. has brought relief to thousands of other Canadians suffering from skin affections. It should do the same for you. Ask for it at any drug counter. Specify Burdock Blood Bitters.

The T. Milburn Co., Limited, Toronto, Ont.

TOAST and TEA
BY J. V. McAREE

Dr. John A. Oille of Toronto, one of the leading heart specialists on the continent, said recently that physical strain has nothing to do with heart disease. Exercise, however, reveals or may reveal it. Exercise may *make existing heart disease* worse if damage is severe or if the disease be active as in rheumatic fever. On the other hand, exercise carefully controlled can improve the reserve of a damaged heart. Everyone with heart disease needs careful direction or advice to the amount and degree of exertion he should undertake. Also, those over 40, and especially those over 50, with no known heart disease, are wise to have occasional examinations. It is sometimes a very difficult question for a doctor, in the case of a cardiac patient, to decide as to whether controlled exercise or no exercise will be better. Patients who know they have heart disease should not try to settle this question themselves, because, as a rule, they err one way or the other.

GOODERHAM & WORTS LIMITED
Toronto, Canada

Scouts Auxiliary to Donate $60 to Camp

A report on the rummage sale held by the Baden-Powell Auxiliary showed that the proceeds were over $53. It was decided at the May meeting of the Club to donate $60, including the sum from the sale, to the Boy Scout and Cub Summer Camp. Since the number of Cubs was double that of Scouts, $40 will be given to the Cubs and $20 to the Scouts, it was said.

A bake sale was suggested as an activity for June.

The meeting was held at the home of Mrs. R. Leslie, 1125 McQuarrie Avenue.

SOONER OR LATER
some one will tell you how much good Chinese Herbs have done for him or her. Then you'll wonder why you did not try Chinese Herbs long ago.

WING WO
CHINESE MEDICINE CO.
Office Hours: 10 to 8
N126½ Wall Street, Near Main
SPOKANE, WASH.

When Children's Eyes Are Bigger Than Their Stomachs...

Unusual is the child who does not get sick or upset at times from overeating candy and other rich goodies. But, Mother, there is no need now to administer drastic, old-fashioned laxatives which may shock a child's system and leave them feeling weak and listless. Try the new modern help — Children's Own Tablets — made especially for children from 3 to 15 years. They go to work at once to help sweeten the stomach, relieve distress and bring about a thorough performance of the bowels in a *gentle* manner. You never know when you will need the help of Children's Own Tablets — so be on the safe side — get a package today. Only 35c at your druggist. Made by the makers of Baby's Own Tablets — your guarantee of a reliable product.

TRANSPORTATION—Passenger and Freight

Nelson - Trail Rossland Freight
J. C. MUIR
Phones: Nelson 77; Rossland 171; Trail 1001
Connections for:
SALMO — KASLO — CRESTON — NAKUSP

WAKE UP YOUR BODY'S OWN LAXATIVE
Stop constipation this natural, easy way

A healthy liver produces about one quart of bile daily. This bile is nature's own laxative. It aids digestion, keeps the whole system toned up. But your liver can't act if your intestines are clogged. Fruit-a-tives bring relief, and your liver acts. Made from fruits and herbs, mild, effective Fruit-a-tives have helped thousands of sufferers. For quick natural relief try Fruit-a-tives today.

FRUIT-A-TIVES LIVER TABLETS

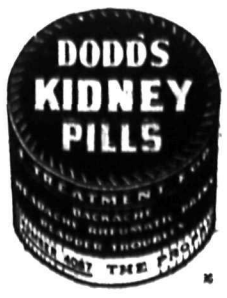

NOTICE
NELSON KIWANIS
For the Trail Kiwanis Picnic
at CORONATION PARK, June 1st

Attending Nelson members will meet at the NELSON CIVIC CENTRE, VERNON ST., at 10:00 a.m. and proceed together from there. Any car unable to come at this time proceed at your own leisure to Patterson.

TRANSPORTATION COMMITTEE

It's Golf Time!

We are agents for
PRO-MADE GOLF CLUBS
(Woods and Irons)

Dunlop Maxfli Golf Balls

Wright and Diston Autographed Golf Balls

Golf Gloves and Tees

The latest and finest book on Golf by Byron Nelson at

Kootenay Stationers and Sport Shop
Phone 362 476 Ward St.

Mount St. Francis Quota Topped By $473; Wednesday Returns $648

With subscriptions still coming in to the Mount St. Francis fund, donations Wednesday bounded over the initial $40,000 objective for Kootenay-Boundary. The day's returns amounted to $648 and brought total proceeds to $40,473.

Campaign Headquarters expressed gratification at the success of the campaign, and pointed out that additional donations would be welcomed as a means of swelling present funds, thereby bettering comforts for the needy aged entering Mount St. Francis.

Further subscriptions are expected from some outlying communities and Campaign Headquarters will continue to accept individual donations.

The late returns came from 46 subscribers in Nelson, Fernie, Ymir, New Denver, Midway, Robson and Castlegar.

Donations follow:

NELSON

British Columbia Telephone Company	$150.00
Mr. and Mrs. Thomas Prime	5.00
G. H. Johnson	5.00
Nelson Women's Institute	15.00
Fraternal Order of Eagles Aerie No. 22	30.00

FERNIE

Fernie Rotary Club	25.00
Rev. Father Cheevers	25.00
E. T. Dicks	25.00
M. A. Berigan	20.00
Wilson Lumber Company	25.00
James White	5.00
R. Large	10.00
G. B. Turner	3.00
W. Emsley	3.00
Fernie Gyro Club	25.00
Rahal Brothers	5.00
East Kootenay Power Company	25.00
Trites Wood Company, Ltd.	25.00
A Friend	25.00
J. Caulfield	10.00
R. D'Amico	2.00
Dr. Campbell	3.00
J. T. Mangan	25.00
A. C. Vansacker	2.00
Harry Williams	1.00
Joseph Haile	1.00
J. V. Rewers	5.00
H. Maird	5.00

YMIR

Frank Stenzel	5.00

NEW DENVER

Vera Butlin	2.00
Motozo Toyama	2.00
Pythian Sisters Lucerne Temple	20.00
T. R. Flint	2.00
Ladies' Auxiliary Canadian Legion Branch 101	10.00
Anonymous	2.00
New Denver Women's Institute	10.00

MIDWAY

F. Freeman	5.00

ROBSON

Robson Women's Institute	10.00
Mrs. E. A. Ballard	3.00
Men's Institute	25.00

CASTLEGAR

Mrs. E. Killough	2.00
Mrs. T. A. Swanson	2.00
St. Rita's Church	10.00
H. J. Binnie	2.00
Mrs. Leins and Mrs. Saunders	10.00
Anonymous	1.00

Roller skating needs sturdy legs. Sturdy legs need strong bones. Vitamin "C" builds healthy bones. SUN-RYPE is *Vitamin "C" Fortified.*

The thrills of speed on wheels use up energy. Cool and clear SUN-RYPE is a grand refresher.

A welcome treat for playtime rest periods . . . SUN-RYPE . . . made from sun-ripened B.C. Apples . . . full of goodness and sparkling health.

BOYS "go" for SUN-RYPE

FP4

VITAMINIZED SUN-RYPE APPLE JUICE

Say Youth Ran Transcontinental Car Theft Racket

VANCOUVER, Wash., May 27 (AP) — A 19-year-old youth, who detectives said admitted transporting passengers across the continent in a series of stolen cars, was held for questioning here today.

Police said the young man told them of an ingenious car theft system which enabled him to make transcontinental trips with paying passengers, be convicted of reckless driving and have his driver's license suspended, without any theft suspicions arising against him.

The youth took his father's license plate and registration card, using them to mask thefts. The system broke down when the father belatedly reported his license plate missing.

Check these

- Cleans gently
- Easy to apply
- Hard to rub off
- KIND to leather

2 IN 1

15c and 25c

WHITE SHOE CLEANER

QUINTS ENTER TEENS; CELEBRATE QUIETLY AT HOME

CALLANDER, Ont., May 28 (CP)—Theyr's smart but not sports-minded, they're neatly dressed but not clothes conscious—that's the Dionne quintuplets in a nutshell as they celebrate their 13th birthday at their palatial home near here today.

As the healthy sisters excitedly open their gifts they bore little resemblance to the *infants born in a humble* Northland farm home on a sunny May morning in 1934, when Annette, Cecile, Marie, Yvonne and Emilie defied medical science because they lived.

Disclosures from the nuns who teach the children and from the parents, Mr. and Mrs. Oliva Dionne, showed that although the quints indulge in popular games it is "only in a casual way."

School work and music are *their chief interests.* Mr. Dionne has one worry—the quints cant swim because they have never had the opportunity to learn. He's considering construction of a private swimming pool on his farm estate.

The girls have completed their sixth grade in school and in June, 1948, they will write high-school entrance examinations. Rev. Sister Aime de Anger, in charge of their education, gave the quints a holiday from school to admire *watches and necklaces from* their mother and father, among other gifts.

All five have a keen appreciation of music and are becoming accomplished pianists they sing and dance exceptionally well and don't seem to mind an audience.

Cecile has the most intlative. Annette is the industrious Yvonne is "the deepest in mind. Marie, always the smallest is still "the youngest in character but she is very sweet."

Emile, most boyish of the five for a long time, is just the opposite now. She is the "most feminine."

Utica Mine To Open at Once; Plan Shipments

By ANGUS DAVIS

The Utica Mine, in the Slocan, is to be opened up right away. About 20 men will be employed under P. N. Pitcher, late of Cariboo Gold Quartz. A nice high grade ore body (silver, lead and zinc) has been opened up during the past year and, while the company plans include a small mill later on, it is proposed to take immediate advantage of the present high prices of metals and, with some sorting, make direct shipments to the smelter.

Leitch Gold Mines Ltd., with the main operation, a gold mine and 1500-ton mill in the Kirkland Lake area in the East, is quite active in the Kootenays. The President, Carl Springer, was recently in Nelson. Starting out as a prospector he has, by his own efforts, wound up as head of this important organization.

Pinebrayle Gold Mines Ltd., a subsidiary, is developing a silver, lead, zinc property, near Howser in the Lardeau. In charge of the mine is J. A. C. Ross, formerly with the Canadian Ingersoll Rand Company at Nelson. Again, another *subsidiary is the Highland Bell* Mine at Beaverdell, predominently a silver producer, which, from all accounts, is doing very well.

Dies in Flooded Gravel Pit

VANCOUVER, May 28 (CP) — Word was received here today that Jack Simmons, driver for a Vancouver cement firm, drowned when he drove his truck into a flooded gravel pit at Hillside, near Port Melon on Howe Sound. The body has not been recovered.

Bevin Wins Labor Party Confidence Vote

Victory Over Foreign Affairs Skirmish; Economic Plan Also Backed

MARGATE, Kent, England, May 28 (CP)—Foreign Secretary Bevin won a vote of confidence from Britain's ruling Labor Party by more than two to one in a preliminary skirmish on foreign affairs at the party's annual conference today.

Delegates voted 2,357,000 to 1,109,000 for rejection of a composite resolution calling for a "review of our military commitments and the distribution and organization of the armed forces, in order that they may be reduced considerably below the Government's target for March, 1948."

(See story, page 3.)

The Government also won a victory on its proposals for economic planning and manpower distribution for coping with the country's current economic crisis.

Resolutions supported by the party's National Executive were given almost unanimous approval, while others disapproved by the Executive were defeated or withdrawn.

The debate on economic planning was highlighted by addresses of two high Government leaders who indicated that Britain did not intend to seek another loan from the United States.

Deputy Prime Minister Herbert Morrison warned against piling up financial obligations, and Chancel*lor of the Exchequer Hugh Dalton* said that "we must not count upon raising any further overseas credit."

Morrison referred in his speech to his hopes for a Russian-British trade pact that would promote "better feeling and better understanding" between the two countries.

At the same time he intimated that Britain does not want another American loan.

Of the trade agreement he said: "Nowadays we hear a great deal about the differences between ourselves and the Russians," Morrison went on. "It may not be a bad thing *to remember some of the likenesses* between their economic position and ours."

Opening a debate on manpower and economic planning, the Deputy Premier told Britain's workers they would have to work harder without wage increases to save their country from bankruptcy.

A soak-the-rich policy, he told his colleagues, was not the answer to Britain's economic ills.

To what he called Britain's "drones," Morrison directed this warning:

"We have no hands and brains to waste, and no resources to fritter away on those who don't contribute to our common effort. Let us point the finger of public scorn at such parasites who make themselves comfortable at the expense of the whole community."

JEWS ATTEMPT TO BLOW UP OIL BARRELS

Drive Truck Into Guarded Area but Do Little Damage

JERUSALEM, May 28 (AP) — Two Jews drove a truck into the heavily-guarded Haifa port area today and threw explosives near oil barrels of the Iraq Petroleum Company, officials said. Little damage was reported.

A British policeman was injured slightly when an explosive went off as he was trying to extricate it from a fence. Another bomb tore a hole in the fence and cut a waterpipe line. The assailants escaped.

The attack came shortly before a Jerusalem military court postponed until Friday the trials of five Jews accused of active participation in the May 4 prison delivery at Acre. Defence Counsel pleaded for time to prepare their cases for Amon Ben Mikhailov and Reuben Ziterbaum.

The other three defendants adopted the traditional attitude of the underground Irgun Zvai Leumi, refusing to make any plea in the trial. One tried to make a political speech but was silenced. All five defendants entered the courtroom singing the Jewish National Anthem.

Six persons who sat as spectators at the morning session of the trial were arrested later, authorities saying they answered the descriptions of "wanted men."

Nelson, Rossland Ladies Orange Grand Officers

The annual meeting of the Grand Lodge of the Ladies Orange Benevolent Association of British Columbia will be held at Nelson next year, Mrs. R. Graham said in a report of the meeting held at Victoria recently. The three-day sessions will be opened here May 17.

Mrs. Graham and Mrs. J. Wood *of Rossland were named Lecturer* and Deputy Lecturer, respectively, during elections at Victoria.

Others chosen Mrs. Graham said, were Mistress P. Howe, Prince Rupert; Deputy Mistress M. Thomas, Princeton; Junior Deputy Mistress, H. Gill; Chaplain McMath, Abbotsford; Secretary F. Noel, Victoria; Treasurer E. Wells, Vancouver; Deputy Secretary H. Miller, New Westminster; Deputy Treasuer E. Clarke, Silverdale; Director of Ceremonjes M. Young, Duncan; Juvenile Director A. Middleton, Auditor E. Hume, Victoria; and Auditor R. Doe, Salmon Arm.

A special program was prepared to celebrate the 25th anniversary of the Grand Lodge of B.C., with delegates from all over the Province and visitors from Alberta, Saskatchewan and Manitoba present, Mrs. Graham's report said.

75 to Attend Kiwanis Picnic At Paterson

A party of about 75, including 25 members of the Nelson Kiwanis Club, and their families and friends, plan to attend the Trail Kiwanis Club picnic at Coronation Park at Paterson on Sunday.

The picnic will have an international aspect in that clubs from Colville and Spokane will attend. The Grand Forks Club will also send a party.

The Nelson party will gather at the Civic Centre at 10 o'clock Sunday morning and proceed in a body to Paterson.

ILE DE FRANCE REFITTED FOR SERVICE TO U.S.

SAINT NAZAIRE France May 28 (Reuters) The French 44,000-ton liner Ile de France is being completely refitted here to take her place again sometime this year in the service to New York. She served as an allied troopship for Canadian troops.

Miss D. A. Bowker, Formerly of Mirror Lake and Longbeach, Back After 26-Year Stay in England

Britain's masses are shocking *examples of malnutrition. They are* suffering from a 10-year absence of the essential commodities that stock Canadian food stores. Miss D. A. Bowker, recently returned from England, thus stated in an interview here Wednesday.

Miss Bowker predicts that if Britishers enter another Winter under the same economic conditions as when she left, they will crack up. While the people are not demoralized or rebellious, they are "fed up to the teeth" and deter*mined to remedy the situation.*

During the latter 10 years of her 26-year stay in England, Miss Bowker was a councillor on the Lymington Borough Council, Hampshire. Following cessation of hostilities, the borough held its first *elections since the war started,* and she was returned to office for the Central Ward of New Milton, the Western section of the borough. She holds the position for two years, the term ending next October.

ACTIVE WAR WORKER

For a short time she organized the manufacture of camouflage nets in the locality — a job undertaken by women's voluntary services. *Another wartime duty she carried* out was fire watching.

Following three unsuccessful attempts to return to Canada, where she was an ex-service settler of World War I, Miss Bowker finally obtained passage via Trans-Canada Airlines. She left London on May 6 and arrived at Procter five days later after a "fine trip."

Prior to leaving for England in 1921, Miss Bowker lived at Mirror Lake and Victoria. She also lived at Longbeach, where she gained experience as a professional fruit rancher. In this occupation, she holds a Commercial Horticultural Certificate received from Swanley, Kent, where she trained in the only Horticultural college of its kind offering degrees in horticulture to women.

Miss Bowker plans on settling in British Columbia and maintaining social and political relations as a writer and lecturer . . . work she has done in the Old Country since 1908. She will take up residence at Kaslo in September.

At present Miss Bowker is staying with her niece, Miss Dorothy Bowker, Allen Hotel, Nelson.

Completion of St. Lawrence Seaway Would Aid Defence "Immeasurably"

WASHINGTON, May 28 (AP) — State Secretary Marshall testified today that completion of the St. Lawrence seaway would aid "immeasurably" in United States-Canadian defence of the North American continent.

Marshall appeared with former President Herbert Hoover and others *before a Senate Foreign Relations* Sub-Committee considering new legislation providing for the authorization of the $500,000,000 international development.

Hoover said that were the seaway now available the United States would be able to move its "full volume" of surplus food for the benefit of starving peoples abroad —"at a time when we are trying to prevent starvation."

"As things now stand," the former President said, "We are able to move to Atlantic coast ports only a maximum of 1,500,000 tons of food a month."

"Even that amount," he said, "has seriously strained our existing transportation facilities."

Probe Possibility of Rain Clouds of Death

By ELTON C. FAY

WASHINGTON, May 28 (AP) — Scientists are weighing the possibility of exploding an atomic bomb in the midst of storm clouds to create a literal rain of death.

The advantage of this technique, experts studying the plan told a reporter today, is that a city far inland could be drenched with radioactivity without the necessity of exploding a bomb under water, as was done in the Bikini experiments.

Until now coastal cities or those near large rivers or lakes were the most probable targets for such a type of atomic bombing.

There is, however, a definite possibility that the very power and heat of the bomb might foil the plan.

Some scientists contend that a bomb exploded in a cloud bank might first blast the cloud away and then dissipate its moisture high into the air and away from the target.

But proponents of the idea say it would be necessary only to watch the drift of weather toward a target and select a day when rain clouds several thousand feet thick were floating overhead. Radar *would pick up the target for the* bombing plane, and the bomb would be exploded in the thick of the storm. Rain falling from the clouds would be poisoned with the deadly byproduct of the bomb's explosion.

Military strategists also are eyeing rain clouds in connection with another recent scientific discovery, the creation of artificial snow or rainstorms by the release of "dry ice" or solid carbon dioxide into clouds.

Airmen see military value in the dry ice technique if it can be developed to the point where a whole cloud mass can be turned into water and precipitated.

Women to Seek Return of Butter Subsidy, Controls

VANCOUVER, May 28 (CP) — Officials of the Housewives Consumers' Association and the Vancouver Labor Council said here today that representativees will be sent to Ottawa to form a delegation to petition the Federal Government on subsidies and price controls.

The groups are seeking return of the butter subsidy and other measures to cut down living costs.

S. Smith Gets Perfect Bridge Hand

KIMBERLEY, B. C., May 28— Most bridge players occasionally bid seven spades—doubled—and make them. So did Stan Smith of Kimberley last week, but he didn't have to worry as to whether he could make it or not, for he held the perfect bridge hand of 13 spades.

The deal occurred at a farewell party to Mr. and Mrs. Smith prior to their departure for the Coast, where Mr. Smith has been transferred by the Bank of Montreal.

Hudson's Bay Company

INCORPORATED 2ND MAY 1670.

RADIOS

Dictator Messenger

Canada's finest value in modern Radio reception.

- Standard and Short Wave Bands
- Handsome Walnut Cabinet
- Phonograph Switch
- 5 Modern Tubes

Each 64.95

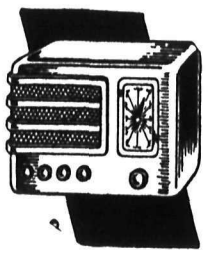

The New Addison

At a record low price.

- 5 Modern Tubes
- Standard Broadcast
- Walnut Plastic Cabinet
- Good Tone

Each 29.50

BUDGET PLAN AVAILABLE

Citrus Fruits, Watermelons Arrive Steadily

California watermelons and citrus fruits are arriving here steadily to meet warm weather demands, Nelson wholesalers reported Wednesday. California grapefruit, the first to arrive this season, is expected Monday, along with shipments of Valencia oranges. Pink grapefruit and cantaloupes are also decked on City fruit stalls.

Vancouver vegetables, Texas tomatoes and a carload of beets from Walla Walla, Washington, arrived to supplement local vegetable supplies.

Egg production on District poultry farms is slackening, yet no immediate shortage is in sight. Fresh meats are still scarce, lamb and pork being practically unobtainable.

13 Divorces Granted at Cranbrook

CRANBROOK, B. C., May 28 — Thirteen suits for divorce were granted here by Mr. Justice A. G. Macfarland at the Spring Assizes which were transferred from Fernie to Cranbrook.

Divorces were granted to: Alice M. M. Chesham, Rossland, from Ernest Chesham, Castlegar; Charles Pickard, Radium, from Nellie Pickard, Kamloops; W. P. Kidwell, Cranbrook, from Violet Kidwell, Trail; E. S. Anderson, Cranbrook from Margaret Anderson, Bralorne; A. W. Horie from Lidie Horie, Cranbrook; George Turner, Kimberley from Doris R. M. Turner, Cranbrook.

To Harold Rhodes from Helen Rhodes, both of Cranbrook; G. J. Lecaire, Kimberley, from Bernice Leclaire, Calgary; P. A. McKim, Kimberley from Kathleen McKim, Coeur d'Alene, Idaho; Alex Ozirney, Wycliffe from Emma Ozirney, Vancouver; P. E. Crellin, from Matilda H. Crellin, both of Rossland; David W. Walker, Creston from Catherine Walker, Vancouver; and to Marjory C. Wilson, Calgary, from Ernest E. Wilson, Fernie.

Sewell, Openshaw Whist Winners

Mrs. Sewell and Mr. Openshaw were winners of the first prizes at the whist drive sponsored by the Ladies Orange Benevolent Society, Mrs. Goodman took Ladies second prize and B. Crissall, men's.

ALWAYS READY FOR HER MEALS

SCIENCE has proved there are certain food elements everyone needs for health. If there aren't enough of them in a child's food, serious things can happen—such as loss of appetite, stunted growth, soft bones, poor teeth, faulty nerves, defective eyesight.

Ovaltine supplements the diet with elements frequently deficient in ordinary foods. Three servings of Ovaltine furnish a significant portion of a child's daily requirements of Vitamins A, B_1, C, D, Riboflavin (B_2), and Niacin and Minerals Calcium, *Phosphorus and Iron.*

In addition it provides the basic food substances—complete proteins to build muscle, nerve and body cells —high-energy foods for vitality and endurance. It thus acts as an insurance against food deficiencies that retard *normal growth.*

So if your child eats poorly, is thin, underpar, perhaps nervous, why not try delicious Ovaltine for normal growth and better appetite.

OVALTINE 38

Optical Service in Spokane

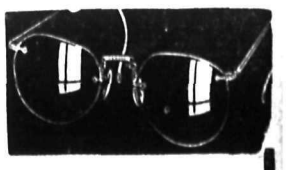

Washington Optical

Eyesight Specialists

DR. D. C. MURPHY and ASSOCIATES

ONE DAY SERVICE

Phone MAin 3537

Corner Sprague and Wall

SPOKANE, Wash.

if you say MILLBANK STRAIGHT CUT VIRGINIA CIGARETTES

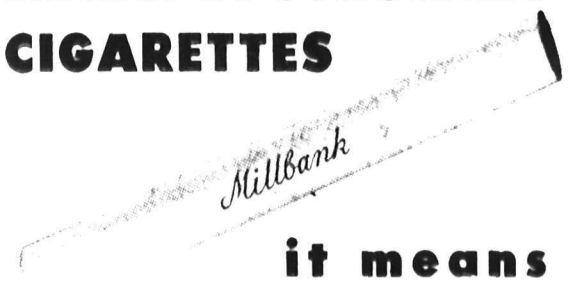

it means good smoking

TRY THIS RECIPE...

BRAN MUFFINS

1½ cups bran, 1 cup pastry flour, 4 teaspoons baking powder, ½ cup brown sugar, 1 egg, ¾ cup milk, 1 tablespoon melted butter, 2 tablespoons SOYHART SPREAD.

Sift flour and baking powder together, add bran and brown sugar, mix milk with beaten egg, melted butter and SOYHART SPREAD and add to dry ingredients.

Fill greased muffin tins ⅔ full. Bake at 375° to 400° F. for 20 to 25 minutes.

A Recipe on Each Label.

SOYHART

J. L. TRUMBULL LTD., Vancouver, B.C.

Heads Kimberley Soroptimists

KIMBERLEY, B. C., May 28—The annual meeting of the Kimberley Soroptomist Club was held last week in the Crystal Room. A review of the year's activities showed proceeds of bingo parties and raffle to be $158. The Club assisted two burned-out families with furniture and clothing, also donated $312 to them through the local Community Chest. Thirty-nine baskets of fruit and candy were sent to Kimberley's senior citizens for Valentine's Day. Membership now stands at 24.

Election of officers restilted as follows: President, Mrs. J. Stuart; First Vice President, Mrs. R. Chisholm; Second Vice-President, Mrs. Edith Mellor; Recording Secretary, Miss J. McGowan; Corresponding Secretary, Miss L. White; Treasurer, Mrs. L. Maartman; Board of Directors, Mrs. B. Morrison, Mrs. M. Blundell, Mrs. M. Slade, Mrs. I. Summers, Mrs. F. Phillips, Mrs. S. Fabro.

When the Club holds its first birthday dinner June 19, it is expected that guests will be present from Vancouver, Calgary, Nelson, Cranbrook and Fernie.

"SALADA" TEA BAGS

Perfect for picnics

HAWES' FLOOR GLOSS

Self-Polishing

JUST WIPE IT ON—IT SHINES ITSELF
NO RUBBING — NO POLISHING
for linoleum, tile, varnished or painted floors.

BE SURE IT'S HAWES'

Menu Cues

PEAS and CARROTS with Green Mint

A "Province Kitchen" Recipe
Serves 4 to 6.

1 can "Royal City" Peas and Carrots.
3 tablespoons butter or other good fat.

Add one-half cup mint leaves and a little boiling water and boil for 5 minutes. Drain, add salt and pepper and butter and sprinkle a little sugar over them. Set in warm oven until the sugar melts. Serve with a garnish of fresh mint leaves.

ROYAL CITY CANNED FOODS

MORE! THIS NEW BLEND IS WONDERFUL!

NEW BLEND HERE!

Improved Chase & Sanborn thrills coffee lovers!

● For years Canadians have considered Chase & Sanborn "tops"! Now here's a new thrill for coffee lovers . . . an improved blend that's even richer, even mellower, even more deeply satisfying than the coffee which has won Dominion-wide popularity for Chase & Sanborn.

You'll love it! Order new improved Chase & Sanborn today! You'll call it the finest coffee you ever tasted! You'll pass your cup for more!

ALSO AVAILABLE IN VACUUM PACKED TINS

The Doctor

By HERMAN N. BUNDESEN, M.D.

Many Dangers Involved for Those Who Attempt Self-Medication

Few things are more dangerous than trying to be your own doctor. Now, I know as well as you do that no sensible man is going to try to take out his own appendix, but I also know that thousands who consider themselves very sensible people indeed are every day doing other, scarcely less hazardous things in their attempts at self-medication without at all realizing the dangers involved.

Take for instance the matter of nose drops.

NUMBER OF PREPARATIONS

For some time we have had a number of these preparations which when used in the nose, shrink the lining membrane and relieve congestion. Properly used, they are a great boon and most helpful in relieving symptoms due to colds and sinus infections.

But now, unfortunately, many people, having discovered these helpful preparations, are using them without the physician's advice, in the wrong way and at the wrong times.

TOO CONSTANT USE

Through too constant use, the original nose drops soon lose their power to give relief. Then our self-doctors purchase stronger preparations. Sooner or later the condition of the nose becomes so bad that the drops are required every two or three hours. Many of these persons feel that, if they stop using the drops they will be unable to breathe and unable to sleep at night.

This self-treatment and over-treatment of the nose causes rhinitis or nasal inflammation with congestion of the tissues over the bones in the nose, known as the turbinates. The lining membrane of the nose is pale and waterlogged and the discomfort becomes so acute that it drives the patient to the doctor he should have consulted in the first place.

TREATING THE CONDITION

In treating this condition the doctor, as a rule, completely stops the use of the nose drops. During the next three of four days the nose will be more stuffed up than usual but after this time the congestion will gradually disappear. Usually after a week, according to Dr. Clifford F. Lake of the Mayo Clinic, the patient is able to breathe quite freely providing there is no deformity within the nose which blocks the air passages. During this period it may be necessary for the patient to have some nerve-quieting drug at bedtime.

Dr. Lake does not favor the use of nose drops except in particular cases and then only when prescribed by the doctor. For example, they may be employed before operations on the nose. They may be used for infants who are nursing, to relieve the symptoms of a cold so that the baby may breathe well enough to take his feeding.

Rather than use the nose drops, Dr. Lake favors the employment of cotton moistened with a silver preparation which is placed in the nose by the physician, and left in place for the proper period of time. This tends to stimulate the flow of mucus from the nose and helps increase the drainage in cases of sinus infection and in the final stages of a cold. During the early part of a cold, hot, wet cloths over the face often relieve the congestion and allow the patient to breathe better.

Remember that if nose drops are to be employed, the physician's advice should be followed concerning their use.

For Parents

By GARY CLEVELAND MYERS

Teach Your Youngster to Be Independent Early in Life

How much some young mothers can do in a day is amazing! Some of them are temped to make the tot dependent on them for constant amusement.

Writing of her tot nearly two, a mother says: "I have a seven-room house to take care of and do not have too much leisure, so I should like to work out a more definate plan in bringing up Perter

FOLLOWS HER AROUND

"He doesn't like to play by himself very much. He spends a great deal of time following me around the house. I now let him help me in some way, emptying ashtrays, putting dishes on the table and the like. He loves books, but I have only about an hour a day to read to him as I spend from one to two hours daily, weather permitting, out of doors with him. Is this enough time for him? I talk to him of course most of the day while working.

"He is getting very possessive at times and, if I try to read or knit, says 'no' emphatically and whines so that I can't relax enough to do either of these things.

COMMENDED ON READING

Of course, I commended her on reading to him daily and being out of doors with him so much. But she has tried so hard to amuse him that she has made of herself a slave to him.

There are hundreds of mothers just like this young mother. If you are one of them, make up your mind right away that your child is not going to be such a tyrant over you. When for example, you sit down to knit, or sew or read and the little child registers objections, ignore his words and cries. If he pounds you or tugs at you, tell him 'no' just once. Then if he persists, pick him up and spank him soundly.

SIT IN CHAIR

After you have him under control you can assign him to sit in a chair for about 25 minutes instead. Now and then, of course, you will look up from what you are doing to enjoy and admire his achievements with his blocks and other toys.

Given a few simple toys, the tot of two or three, when no one will amuse him, will find ways of self-amusement for short intervals. In a case like the foregoing, it would be well for the mother to post a schedule to follow. Suppose the schedule called for five minutes when no attention would be paid to the child then for a few minutes when you would play with him. Later this schedule could well call for longer periods for his self-amusement. If the youngster whines during this period his mother must learn to be deaf to such noise.

EMBARRASSING PROBLEM

A more embarrassing problem is when the youngster screams or pounds his mother while she is telephoning or while a guest is talking to her face to face. In either event, the youngster should be spanked and the matter settled with dispatch.

It might be well to set aside a morning when the mother could telephone to an imaginary person instead of a real one. Of course, the wise mother appreciates and applauds the smallest item of the self-care or self-amusement done by the child. She celebrates his successes.

Love Problems

By JANE ATKINSON

A Girl Who Has an Odd Idea of What Is "Good, Sincere and Clean"

Dear Miss Atkinson:

I am 18 years old, and met a fellow 25 at the place I worked. He is a good, sincere and clean fellow. He was married, but his wife passed away over a year ago, and since then, I am the only girl he has taken out, though in all the time we have gone out he has never told me he cared for me.

Recently he left to visit relatives in Florida, and before he left, he told me he loved me. In all the time we went out together, he never got fresh with me or even attempted to, but before he left, he asked me if I would have an affair with him. I told him that if that was what he was after, he should know better, because I am not the type of girl. Still he told me he loved me, and wants to write to me.

Do you really think he does love me, or is he just carrying on a flirtation with me? I love him very much, but I would not want to get my heart broken. Should I continue to see him, or do you think it would be best to break off with him?

"Worried"

Dear "Worried":

If you want to keep on the safe side of heart break, you'll be very cautious about your relationship with this man. If he loves you so much, there's no reason why he shouldn't ask you to marry him, and the fact that he asks you to have an affair with him instead, makes him cut a very contemptible figure indeed. It seems to me you have rather an odd idea of what is "good, sincere and clean."

Write to him if you want to, but I think you'd be much better off if he stayed in Florida and let the whole thing drop.

JOBS for JAVEX ON YOUR FARM

In the Dairy . . . use Javex for sterilizing and disinfecting dairy equipment, bottles, utensils and butter wrappers . . . purifying water used in butter-making.
In The Farmhouse . . . Javex keeps windows, floors and woodwork spotless. Disinfects and deodorizes toilets, sinks and drains, whitens clothes.

AT YOUR DEALER'S

Javex

Liquid Sunshine

J-76

Jasper F. Cropsey (1823-1900) was a painter of rural New England scences. He also painted on the contient of Europe and in England, where he gained fame for his canvases exhibited at the Royal Acdemy. Returning home, he painted the Hurson river country, the Genesee and Ramapo valleys and the Newport coastline.

Beauty Hints

By IDA JEAN KAIN

Stretching Proves a Stimulating Way to Wake Up in the Mornings

What part of the day do you like the least? Could be the getting-up part! Perhaps you lie there, reflecting grumpily on what happened to the early worm. Being extremely reluctant to move, the mere thought of morning exercise makes you even more reluctant.

Well, don't exercise, just stretch and yawn. Stretching is a natural plan for rousing the circulation, bringing a fresh supply of blood into the muscles. You won't believe what it can do until you try.

The only string attached to this easy way of waking up is that you have to set the alarm ten minutes earlier. But wait! At the sound of the alarm you do not bound joyously out of bed with a happy smile, all set to romp through toe-touching exercises!

Just lie there quietly for a minute or so . . . watching the sunbeams dance on the ceiling. But let the thought flit through your mind that the lazy stretchers you are about to luxuriate in will give a better start to the day than turning over for another catnap could. I'm not stretching the truth . . .

Start by stretching slowly . . . a natural way is to put hands on shoulders and lift your chest and take a good deep breath, followed by a big yawn. Then twist and turn slightly to the right, stretch right arm up, wriggle and yawn. Relax for a minute. Then stretch along the other side, slow and easy. A couple of gentle stretchers and nature takes over and you find yourself stretching thoroughly from tip to toe.

If you will carry this natural action a bit further, you can actually pump blood into the circulation with this "pumping" exercise.

Lie flat on your back, still in bed, and by muscular effort, gently expand the abdominal wall, which at the same time contracts the diaphragm; then expand the chest and retract the abdominal wall, pulling up and in strongly with the stomach muscles. Don't make it a breathing exercise as that diminishes the effect on the circulation. Continue the expanding and contracting for ten times . . . later more. The rhythm is to lift the chest as the abdomen comes up and in, then push up the abdomen and deflate the chest. Keep small of back against the bed all the time. As the tone in the abdominal muscles improves, the force by which you can draw the stomach up and in will increase. Breathe naturally, but try to expand the abdomen two or three times on one breath . . . without actually holding your breath.

Relax! Stretch again, then up you get and finish with a thoroughgoing up-stretch.

Tasty Recipes

By BETSY NEWMAN

Here it is, just the nicest time of year for pleasant meals that wind up with beautiful desserts, to leave pleasing memories.

Now that bananas are back in quantity again, how about celebrating with delicious, velvet smooth ice cream? Here is a good recipe, which by the way permits the mixture to be used as pudding by placing in 2 large molds that have been rinsed in cold water and chilled in the refrigerator without freezing.

Soften envelope plain, unflavored gelatine in ¼ cup cold water. Beat 2 egg yolks slightly, add ¼ cup sugar, ¼ teaspoon salt. Add one cup scalded milk slowly stirring. Cook over hot water until mixture coats the spoon. Remove from heat, add the gelatine, stir until dissolved.

Cool, and when mixture begins to thicken add 1¾ cup ripe bananas, mashed (3 large bananas, ¼ teaspoon vanilla, 1-3 cup orange juice, teaspoon grated lemon rind, and fold in one cup cream, whipped. Pour into freezing trays and freeze until mixture is stiff ½ inch from edge, and centre is mushy. Remove to chilled bowl and beat smooth. Return to refrigerator trays and continue freezing.

Even if a busy day is before you don't stint on a good dessert. Make a cookie pie that can be put together in the well-known jig time. Use small rich cookies or wafers to make the crust. Vanilla, chocolate or lemon wafers, chocolate chip cookies, butter wafers, tea cookies and shortbreads are a few suggested varieties.

Line sides and bottom of a nine-inch pie pan with small cookies. Separate 2 eggs, beat yolks and add 2 cups milk. Place one package prepared vanilla pudding in saucepan; add milk gradually and cook, stirring constantly, until thickened. Pour carefully into pie pan. Beat egg whites until stiff but not dry. Beat in gradually 3 tablespoons sugar or honey. Place merinkue on pie; bake at 325 F. for 15-20 min. until golden brown. Let stand until cold before serving.

If desired, use prepared chocolate pudding mix or add 1½ or 2 squares of chocolate to filling. Either flavor, it is really good.

Fruit Pastry Strips are easy to make with help from the jelly shelf. Line a shallow 15x10 inch pan or cookie sheet with pastry rolled ⅛ inch thick, so that pastry extends up sides to form a ¾ inch rim. Arrange apple slices, fresh or canned peach slices or whole pitted cherries in even rows on pastry. It takes about 5 cups prepared fruit. If fresh fruit is used, sprinkle with ¼ cup water or lemon juice. Bake at 450 F. for 30 minutes.

Break up ¾ to one cup jelly with a fork. Spread over fruit and bake for 10 minutes longer. When cool, cut in strips or squares.

P. T. A. Have Annual Meet At Kimberley

KIMBERLEY, B. C., May 28—The Kimberley and District Parent-Teachers' Association held its annual meeting last night. The following officers were elected:

President, Mrs. J. Shannon (re-elected by acclamation); Vice President, Mrs. C. I. Taylor; Recording Secretary, Mrs. J. Scanland; Corresponding Secretary, Mrs. L. Garstin; Treasurer, Mrs. L. Namsick.

The President gave an excellent report of proceedings of the P.T.A. convention held at Victoria last month, and attended by representatives from all parts of the Province. B. C. now has 372 P.T.A. organizations, with a membership of 15,900. Dr. S. R. Laycock, President of the Canadian Federation of Home and School, stressed P.T.A. as a community and world force. Col. F. T. Fairy of the Department of Education spoke on "Bursaries". Bursary sums available total $100,000.

He said it is a shame that more pupils do not make use of these funds. Only 40 per cent of the amount loaned must be repaid.

The Association urged the establishment of more modern libraries. There are 339 travelling libraries in use now. The open shelf libraries are also available to any individual applying. This service has 25,000 books available for loan to children.

A party vote of thanks was tendered to Mrs. Shannon on her excellent report, also to her and her officers for the excellent work of the past year.

Mrs. Corker, member of the Community Chest Executive, spoke briefly on the work of the Chest, and told that New Westminster and many other centres had written for information on the local setup as a plan for their own organization to follow.

RECRUITING MERCENARIES FOR TERRORISM

NEW YORK, May 28 (CP)—The New York Times said today in a dispatch from London that it has learned authoritatively of reports that "non-Jewish mercenaries are being recruited among Europe's displaced persons to swell the terrorist forces in Palestine."

These reports, said the Times, are under investigation in British official quarters.

adds sparkle to every dish it touches

a little goes a long way

HEINZ WHITE VINEGAR

57

V-57

Heinz Vinegars

AYLMER VEGETABLE SOUP

is the delicious way to serve needed vegetables every day

AYLMER CONDENSED VEGETABLE SOUP

Your Family Deserves AYLMER Quality

37

FORMER NELSON ENGINEER ON ADVISORY BODY

R. E. Potter, City Engineer of New Westminster and formerly City Engineer at Nelson, has been named a member of the reorganized Industries Advisory Committee of the British Columbia Research Council, it has been announced by Hon. Leslie H. Eyres, Minister of Trade and Industry and Chairman of the council.

The committee presents a cross-section of industrial advice which will assist in passing on results of industrial research which can be applied to industrial development. It serves as a public relations advisory unit for the council and provides machinery to refer secondary industry research problems to the council.

Chairman is R. S. O'Meara, Trade Commissioner of the Province. He will have the assistance and direct advice of the Chairman of the four primary industry advisory committees of the council, and the Director of the Council, Dr. S. E. Maddigan, is ex officio a member of the Advisory Body. T. L. Sturgess, Department of Trade and Industry, is Secretary of the Committee.

SENATE CONFIRMS LOVETT TO SUCCEED ACHESON

WASHINGTON, May 28 (AP)—Robert A. Lovett of New York was confirmed by the Senate today as United States Under-Secretary of State. He succeeds Dean Acheson, resigned.

It's Here! CUSTARD POWDER

delicious as JELL-O and JELL-O Puddings!

Creamy-smooth
Deliciously rich-flavored
Quick, easy, sure
Grand as dessert or sauce

JELL-O CUSTARD POWDER VANILLA FLAVOR

JC-117

A Product of General Foods

tastier CINNAMON BUNS

GET FLEISCHMANN'S ACTIVE FRESH YEAST

LEVURE FLEISCHMANN'S YEAST An all-purpose FRESH YEAST

● Light, luscious hot buns if you bake with Fleischmann's. Fleischmann's *active* Fresh Yeast gives you *full value*, because it's full-strength, fast-acting. Bakes better bread, tastier buns.

IF YOU BAKE AT HOME, order Fleischmann's Fresh Yeast from your grocer today. This dependable yeast with the familiar yellow label has been Canada's favorite for over 70 years.

Always fresh—at your grocer's

SLIM COTTON STRIPES! The famous New York designer, Claire McCardell, takes pin-striped cotton and wraps its slender midriff and waist with cherry-red leather. Wonderful for the slim in figure!

If you want to look your youngest, slimmest and loveliest in the new fashions . . . you must watch your diet. And, in any safe diet to gain and keep a lovely figure, you should eat certain special foods because of their "protective" qualities.

That is why Kellogg's *All-Bran* is included in the new scientific weight-control menus. *All-Bran* is made only from the outer layers of the wheat grain. This is the vital part so rich in iron and certain other "protective" food elements your body must have if you want to keep your vitality . . . your very joy in life.

You will be glad to know, too, that *All-Bran* is guaranteed, on a double-your-money-back basis, to keep you regular naturally. Natural regularity is always advisable, diet or no diet. Ask your grocer for a package of Kellogg's *All-Bran* today.

FOR REDUCING DIETS

Kellogg's ALL-BRAN

TWO SIZES

/hite Crushed
id
Pumps

ely bow fronts,
en toe and cuban heel
mps that are
hion right,
nfortable and cool.
es 4 to 9,
dths AA-B.
9.50
. ANDREW
& Co.
eaders in Footfashion

city of Cambala was long to be fictitious, when Marco described it in his "Voyages" e capital of the province of y. Later information identi- as Pekin, and Marco's honesty indicated.

PASTEURIZED
MILK
SAFE FOR CHILDREN
OKANAGAN VALLEY DAIRY

NELSON SOCIAL

PHONE SOCIAL ITEMS TO 144

● Mrs. B. T. Dunham has returned to her home in Lytton, B.C., after visiting her parents Capt. and Mrs. James Ferguson Sunshine Bay.

● Mrs. M. J. Schell of Vancouver is visiting her brother-in-law and sister, Mr. and Mrs. A. C. Fournier, 609 Nelson Avenue.

● Miss Jeanie Paterson, June bride-elect, was guest of honor recently at a miscellaneous shower held at the home of Mrs. J. E McKenzie, 714 Victoria Street, with Mrs. James Gamble and Mrs. McKenzie as co-hostesses. After several amusing contests, dainty refreshments were served. The guest of honor was then presented with a host of useful and lovely gifts, for her new home. Serviteurs were Miss Edna Bush, Miss Jean Harvey, Miss Agnes Eliason, Mrs. Roy McKenzie and Miss Betty Paterson. Invited guests included Mrs. W. M. Young Mrs. A. S. Homersham, Mrs. Ruby Irwin, Mrs. Babs Robertson, Miss Agnes Eliason, Mrs. Iris McKenzie, Mrs. Kay German, Miss Frances Jones, Miss Jean Harvey, Mrs. Thea Gibson, Mrs. Cora Nellis, Miss Margaret Arthur, Mrs. Mary Wilton, Miss Florence Richards, Mrs. C. F. Kearns, Mrs. Stella LePage, Mrs. Helen Bate, Miss Kay McLeod, Miss Jean Fisher, Mrs. M. McQueen, Mrs. M. Brennilson, Mrs. Jenie Granberg, Miss Edna Bush, Mrs. E. A. Ryley and Mrs. Margaret Paterson.

● The christening took place Sunday at St. Saviours Pro-Cathedral of Wendy Joan, infant daughter of Mr. and Mrs. J. W. Stansfield. She wore a christening robe of her grandmother, Mrs H. J. Haylock. Godparents were Mr. and Mrs. W. R. Hogg and Mrs. H. R. Haylock of Calgary.

● Miss D. A. Bowker, who arrived from England recently, is visiting her niece, Miss Dorothy Bowker, Allen Hotel. Mrs. Bowker resided in Nelson about 26 years ago and is enjoying renewing acquaintances of that time.

● Mrs. E. Grant, delgate for Nelson Pythian Sisters Temple No. 10, and Mrs. L. Gray, M.E.C., have returned after attending the Grand Temple session at Penticton.

● Mr. and Mrs. A. H. Jenkins and son Norman of Calgary, Alta., are staying at their Summer home up the lake.

● J. Robison, Nelson Knights of Pythias delegate returned from attending the Grand Temple session at Penticton.

● Mr. and Mrs. R. Malcolmson of Calgary have returned after spending a holiday at their home up the lake.

Engagements

Mrs. Karen Clark of Nelson, B.C., wishes to announce the engagement of her daugther Margaret Elizabeth, to Mr. Arthur Bradshaw son of Mr. and Mrs. E. Bradshaw of Nelson, B.C., the marriage to take place in the latter part of June.

NEW DENVER

NEW DENVER, B. C.—Rev. and Mrs. Muckham, Presbyterian Missionaries on furlough from India, were guest speakers at the morning service in the Knox Presbyterian church.

H. B. Yonge returned from Shaughnessy Hospital, Vancouver, on Thursday.

Mr. and Mrs. Walter Thring had as their guests for the weekend the former's parents, sister and brother. Mr. and Mrs. Charlie Thring, Miss Joyce Thring and Bert Thring, his cousin Miss Frances Cuthbert.

Miss Lesseles Balbirnie on the teachers' staff at Blewett spent the weekend in New Denver at the home of her parents, Mr. and Mrs. W. G. Balbirnie.

Miss Rose Kodama left for Kamloops where her parents Mr. and Mrs. D. Kodama and family reside.

Mr. and Mrs. James Draper returned from Penticton.

Mr. and Mrs. Thomas Steenhoff had as their guest for the weekend the former's sister, Mrs. Jack Baskerville of Kaslo and niece Yvonne Steenhoff of Nakusp.

Mr. and Mrs. James A. Greer and their daughter Miss Patricia Greer accompanied their son Frederick J. Greer, B. of C. as far as Nakusp. Fred left for Kingston, Ont., to take a post with the Canadian Industries Ltd.

Miss Joan Green spent the weekend in Nelson with her mother Mrs. A. H. Green.

Mr and Mrs. Donald Smith of Glenbank were in New Denver to meet Mrs. Smith's sister of Trail who spent the holidays with them.

Sto. Frank Broughton arrived from Esquimalt and will spend two weeks visiting with his parents Mr. and Mrs. Frank Broughton and brother Reggie.

Mr. and Mrs. Denver Shannon of Trail visited Mrs. MacCrellin and several friends during the weekend.

Henry Naruse of Trail spent the weekend in New Denver visiting Mr. and Mrs. H. B. Yonge and Mr. and Mrs. Andy Anderson.

G. A. Forsythe returned to his home in New Denver after several days at Grand Forks.

Fred Life of Slocan City is the guest of his uncle and aunt Mr. and Mrs. S. Christopherson.

Jack Kelsall of Port Crawford visited during the weekend with his parents and sister Mr. and Mrs. Henry Kalsall and Miss Florence Moss.

Miss G. Evans on the teacher's staff at Nakusp was the guest of Mr. and Mrs. T. R. Flint and son Ivan Flint for the holidays.

William Rutherford left on Saturday for Grand Forks.

Neil C. Tattrie of Port Crawford spent the weekend at his home in New Denver with his wife and two sons Stephen and Allen.

Mr. and Mrs. Stalinger and family of Castlegar have taken up residence in the Thomas Avison home.

After spending a short holiday at his home Robert Du'Mont returned to Edmonton for his graduation, which his parents Mr and Mrs. Mark Du'Mont of Hunter's Siding attended.

Ottmar Mergenthaler, formerly of Wurttenburg, Germany, but assistant of August Hahl, Baltimore maker of scientific instruments, invented the Mergenthaler typesetting machine in 1886. The publisher, Whitelaw Reid, christened the machine "Linotype" because it set one line of type at a time.

On the Air

THURSDAY, MAY 29, 1947

CKLN

1240 ON THE DIAL

7:00—O Canada
7:02—Press News
7:07—Sunrise Serenade
7:30—Music for Thursday
8:00—CBC News
8:15—Just for You
8:44—C.P.R. Train Time
8:45—Hebrew Christian Hour
8:59—Weather Forecast
9:00—BBC News
9:15—Breakfast Club
9:45—Morning Concert
9:59—Time Signal
10:00—Music by Goodman
10:15—Music for Everyone
10:45—Waltzes of the World
11:00—Musical Program
11:15—Les Brown and His Orchestra
11:30—Casa Loma Time
11:45—Easy Listening
12:00—B. C. Farm Broadcast
12:25—The Notice Board
12:30—Press News
12:45—Ethel and Albert
1:00—Old Favorites
1:29—Weather Forecast
1:30—Thursday Recital
1:45—Commentary and Talk
2:00—Feature Concert
2:15—Family Favourites
2:30—Sheila Presents
3:00—Cowboy Troubadour
3:15—Serenade to America
3:30—Little Concert
3:45—Swing Time
4:00—Tony the Troubadour
4:15—What's New
4:30—Children's Time
4:45—Little Show
5:00—Sacred Heart Program
5:15—Organ Reveries
5:30—Peerless News
5:45—1 Quote
6:00—Kraft Music Hall
6:30—Cavalcade of Melody
7:00—CBC News
7:15—CBC News Roundup
7:30—Eventide
8:00—Vancouver Theatre
8:30—Press News
8:45—Moments of Devotion
9:00—Sports Review
9:15—Points of View.
9:30—All Star Dance Parade
9:45—Lean Back and Listen
10:00—CBC News
10:15—Sportsman's Guide
10:30—Dance Orchestra
11:00—God Save the King

CJAT

610 ON THE DIAL

7:00—Hebrew Christian Hour
7:15—Press News
7:30—Melody Ranch
7:45—Wake-Up Programme
8:00—CBC News
8:15—Musical Clock
8:45—Laura Limited
9:00—Betty and Bob
9:15—Breakfast Club
9:45—Lucy Linton
10:00—Musical Program
10:15—Happy Gang
10:45—Waltzes of the World
11:00—Serenade in Song
11:15—Gospel Singer
11:30—George's Wife
11:40—Musical Programme
11:45—Wife Saver
12:00—Luncheon Concert
12:30—Press News
12:45—Luncheon Concert
1:00—The Concert Hour
1:30—Recital
1:45—Commentary and Talk
2:00—Feature Concert
2:15—Family Favorites
2:30—Sheila Presents
3:00—Cowboy Troubador
3:15—Serenade to America
3:30—Fountain of Faith
3:45—BBC News and Commentary
4:00—Tony the Troubador
4:15—Jack Smith Programme
4:30—Riding the Range
5:00—Music of Manhattan
5:30—John and Judy
6:00—Kraft Music Hall
6:30—Wayne and Shuster Show
7:00—CBC News
7:15—CBC News Roundup
7:30—Lubka Kolessa
8:00—Vancouver Theatre
8:30—Down Harmony Lane
8:45—Malkin's Melody Money Time
9:00—Gwyn Price
9:15—Midweek Review
9:30—All the World Sings
9:45—Musical Programme
10:00—CBC News
10:15—Bridge to Dreamland
10:30—Vaughn Monroe's Orchestra
11:00—This Week's Composer
11:30—Peerless News
11:40—Sign Off. The King.

PHONE 144 FOR CLASSIFIED ADS

Canadian Farmers Leaders in World Federation

OTTAWA, May 28 (CP)— Canadian farmers, through the elected representatives of their own National Farm Organization, have played a leading part in completing a world federation of farmers, H. H. Hannam President of the Canadian Federation of Agriculture, said today following his return from the second annual conference of the International Federation of Agricultural Producers at the Hague.

Mr. Hannam, who was re-elected Vice-President of the organization, said it would "undoubtedly" become a vital force in the drive to implement the programs of the Food and Agriculture Organization of the United Nations.

MOYIE

MOYIE, B.C. — Frank Feroglia and brother John and his wife of Wallace Idaho visited Mr. and Mrs. R. A. Smith May 23, on their way to Cranbrook and Kimberley.

Mr. and Mrs. Roy Burch of Trail visited the former's mother, Mrs. B. Burch over the weekend.

Mis Kay Ryan of Trail, spent the weekend with her sister and brother-in-law, Mr. and Mrs. T. Hogarth.

Mrs. G. Hofman returned to her home at Grand Forks after spending the weekend with her sister, Mrs. Harry Strand.

Miss Lois Andrews of Kimberley spent Saturday visiting her parents, Mr. and Mrs. W. E. Andrews.

Miss Kay Hook of Erickson, B.C. spent the weekend with her sister, Mrs. B. Shubert.

Mr. and Mrs. Joe Patterson and little girl of Michel were visitors of their sister and brother-in-law, Mr. and Mrs. J. R. Gillis.

PROCTER

PROCTER, B. C.—Mrs. P. Bennett of Vancouver is spending a few months holiday at her home here.

Walter Malahoff, who has been a patient in the Kootenay Lake General Hospital, has returned to his home here.

Mr. and Mrs. Lester Jennings and daughter Ruthie and Kelly Ozelle of Nelson were guests of Mr. and Mrs. Lou Jennings.

Mr. and Mrs. B. Malahoff had as their guests their son and daughter-in-law, Mr. and Mrs. S. Malahoff, their grandchildren, Vera and Patrick, and Mr. and Mrs. Wring, all of Rossland.

Mrs. A. Ogden and infant daughter have returned home from the Kootenay Lake General Hospital.

Mrs. T. Knowlson had as her guest last week her sister Evelyn Adams and her cousin, Beth Oliver.

The Procter Tigers spent May 24 at Wyndell where they played a softball game against the Wyndell boys.

A very successful dance was held in the Community Hall, Friday evening when a gay crowd gathered from Nelson, Willow Point, Longbeach, Balfour and Procter.

The first use recorded of iron rails for the purpose of locomotion was in 1738 when a "plateway" was laid at Whitehaven, England.

Freeman Furniture Co.
The House of Furniture Values
PHONE 115 — NELSON, B.C.
Trade in your old furniture on new.
BUY ON OUR BUDGET PLAN
10% DOWN PAYMENT
Store open till 9 p.m. Saturdays

New Arrivals
In large and half size
COTTON DRESSES
at
Milady's
Fashion Shoppe

WITH PLEATS
Sizes 14 to 20
WHITE SKIRTS
$4.95
FASHION FIRST LTD.

MALCOLM'S FURS
Storage
Repairs — Alterations
659 Baker St. Phone 960

DISSOLVE DIRT
EASILY WITHOUT HARD SCRUBBING
Use TRIPLE ACTION
PERFEX
The Gentle Bleach

BLUE RIBBON
BAKING POWDER
"always reliable"
PRESENTS

4 BOOKLETS FOR CHILDREN
LOOPIN & JAGGERS SERIES
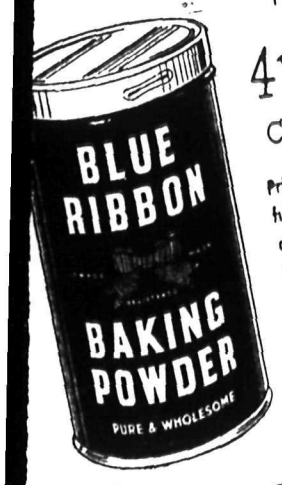

Printed in four colours and fully illustrated, these books are obtainable ONLY with Blue Ribbon Coupons. Send coupons to the value of three pounds for each book; found in Blue Ribbon Tea, Coffee, Baking Powder and Cocoa. Specify book wanted by number: 1, 2, 3 or 4.

A Favourite Sweetener
* No ration coupons required

Delicious CROWN BRAND CORN SYRUP —particularly esteemed by wise homemakers for nearly fifty years. Its goodness and value are so well known that more tasty meals are being served today with Crown Brand Corn Syrup than ever before.
As a sweetener in baking Crown Brand Corn Syrup adds a distinctive flavour. Its addition to your ingredients makes good baking become fine baking.
Try it also as a delicious spread on bread, toast, scones, pancakes and waffles you'll realize then why Crown Brand Corn Syrup has long been a favourite.
"We appreciate your loyalty to Quality"
CROWN BRAND CORN SYRUP
THE CANADA STARCH COMPANY LTD.
MONTREAL - TORONTO
Also Manufacturers of Canada Corn Starch

mmm-mmm!
what a tangy flavour!
Bring on that French's! French's gives meals that special smack'n' zing-n' flavour... adds zest!
Everyone says:
"French's is best!" For French's is light, creamy, smooth and golden!

French's MUSTARD

"What a thrill to take the wheel of a smart new Oldsmobile...
HERE's an up-to-the-minute version of that grand old tune, "In My Merry Oldsmobile". In the new words you'll find one of the outstanding reasons why Oldsmobile owners are so enthusiastically singing the praises of the 1947 Oldsmobile. What a smart looking car it is!...: Long and low and smooth in its lines—tailored just to your taste. It's a smart performer, too, and it offers all the features you want.

"You'll be fresh when you arrive thanks to Hydra-Matic Drive*...

You go places with less effort in a new Oldsmobile with GM Hydra-Matic Drive*. Yet you get livelier performance, better economy, and greater safety than you did in old-fashioned driving. Hydra-Matic Drive* is the only fully proved, fully automatic drive—and it's at its peak in the 1947 Oldsmobile!

"Just forget the clutch and gear – all you do is sit and steer...

There's no clutch pushing with GM Hydra-Matic Drive*—not even a clutch pedal in the car. And all gear shifting is automatic, through all four forward speeds. You sit back in comfort, enjoying the smoothest driving you've ever known!

"What a happy day it will be for you when your Oldsmobile is here!"
To you who are waiting for your new Oldsmobiles—our thanks for your patience... our tribute to your wisdom. The demand for Oldsmobile with the new GM Hydra-Matic Drive* is so widespread that it still greatly exceeds the supply. Make sure your present car carries you conveniently and safely through the waiting period by having it checked regularly by your GM dealer.

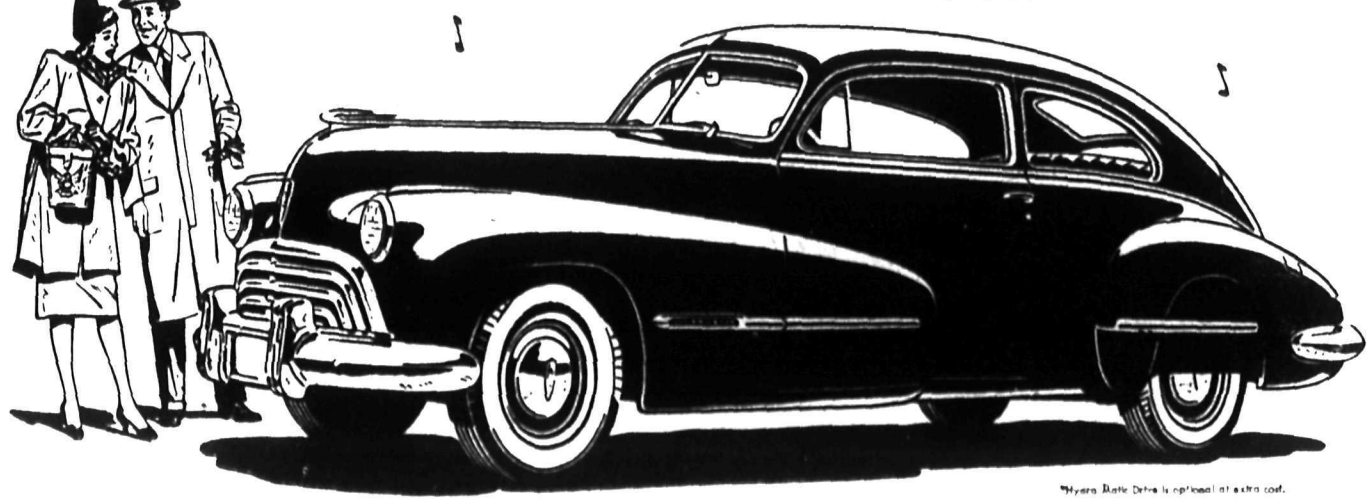
*Hydra-Matic Drive is optional at extra cost.

1947 Oldsmobile
O-347
A PRODUCT OF GENERAL MOTORS
Nelson Transfer Co. Ltd.
Cor. Stanley and Vernon Sts. Nelson, B.C.

Nelson Daily News

Established April 22, 1902

British Columbia's Most Interesting Newspaper

Published every morning except Sunday by the NEWS PUBLISHING COMPANY, LIMITED, 266 Baker St. Nelson, British Columbia

Authorized as Second Class Mail, Postoffice Department, Ottawa

MEMBER OF THE CANADIAN PRESS AND THE AUDIT BUREAU OF CIRCULATIONS.

THURSDAY, MAY 29, 1947

Beautifying Cities

Economic and aesthetic advantages of removing poles and overhead wires from the streets have been given scant attention by Canadian cities and towns. Although there is general agreement in principle that poles should be banished as relics of the past, only one Canadian city has a complete, carefully designed plan for clearing its streets of ugly wires—a program that works well and is practically self-sustaining.

What Montreal has done about pole removal, and what any other Canadian municipality can do, is described in the Toronto Globe and Mail by L. F. Jones. The article cites Toronto as a horrible example of a major city—nearly 700,000 people—without any plan for the removal of 80,000 poles which now disfigure its streets.

Toronto," says Mr. Jones, "is years behind every major city on the continent in the matter of pole removal. Canadian cities, with one notable exception, are backward in this respect in comparison with their counterparts in the United States . . . Absence of overhead construction is taken as a matter of course in the United States."

Of nearly 600 miles of streets in Toronto, the article continues, only five miles are free of poles and wires. Montreal, on the other hand, has 83 miles cleared, and its objective is to clear five miles every year.

"Back in 1910 there came into being the Montreal Electrical Commission, which . . . was empowered to compel removal of overhead poles and wires and to construct conduits for the utilities and other agencies whose wires were taken off the streets.

"Compare the business districts of Montreal and Toronto, not how drab and shabby Toronto's central area appears in comparison, and then consider the value of this Montreal regulation: 'It is forbidden to erect any lamp post or pole or to string any electric wires along or across any street, alley or public place without permission of the Electrical Commission.'"

It is significant, as Mr. Jones points out, that a tremendous business development occurred along St. Catherine Street, Montreal's principal shopping thoroughfare, after three miles of the street were cleared of poles in 1943. Business men were encouraged to put up handsome buildings, knowing the best efforts of their architects would not be marred by festoons of wires and poles.

"Montreal financed this program," the article says, "by floating a 40-year $5,000,000 debenture issue. The Electrical Commission charges rental for the use of the conduits it constructs and which utilities are compelled by law to use when built . . . The conduit system is self-liquidating and no direct charge falls on the taxpayers.

"Experience in Montreal has proved over and over again the economic and aesthetic advantages of getting poles and wires off the streets," says Mr. Jones, whose conclusion is that the cost of an underground electrical distribution system is little if any greater than for overhead "because of the much longer life of the underground."

Time Running Out

Our only chance to avoid open war with the Soviet Union is to organize the world's foreign policy to resist Soviet aggression . . . "Time is running out" . . . [illegible] W. [illegible] on C. Earl [illegible] Russia and Europe, in The Reader's Digest. The article [illegible] The American Mercury.

Victory in World War II, Bullitt [illegible] that the aims of Hitler and the Japanese militarists [illegible] in the person of Stalin. "With virtually all of Eastern Europe already under Soviet control, and the rest of the Continent gravely threatened, the author holds that the "fundamental aim" of the United States is to prevent Stalin from uniting Europe, Asia and Africa for a "final assault on the Western Hemisphere."

Appraising U. S. foreign policy since 1941, Bullitt charges it with "ignorant and reckless disregard of the vital interests of the American people . . . One of the most disastrous errors in history was to treat the Soviet Union as a peace-loving democracy instead of as a predatory tyranny bent on world conquest."

In Stalin's tactics today Bullitt sees a parallel to Hitler's aggressive prewar moves. "Our position now singularly resembles that of France in 1936," he says. "Ill-informed Frenchmen believed that Hitler never would attack France—just as today stargazers argue that Stalin never intends to harm the United States."

To Greece and Turkey, "where the deadline of disaster is visibly close, President Truman rightly gave first priority." France should be next on the agenda for U. S. support, Bullitt contends, for "control of France by Stalin would mean a Communist Europe." The Communist Party, while not in the majority, is the largest single party in France, and already holds the Ministries of National Defence, Health, Labor and Reconstruction. It controls a substantial part of the French air force and its "well-armed underground military units contain more men than the regular army in France."

Militarily, Bullitt warns, a Stalin-controlled France would put the Soviet air force at Casablanca and Dakar, and in French Caribbean and Canadian islands—close to the Panama Canal and the St. Lawrence River. "England, facing the prospect of Russian rockets, could hope to survive only as a large bomb-torn Malta."

Bullitt urges all possible U. S. aid to leaders of the non-Communist majority of the French Parliament if they should decide to combine in a single party against Communism. A democratic France, he holds, is the surest means of binding the European democracies for their own defence—"which is our defence."

U. S. help to free states must consist of superior force, the author says, "not merely military and economic, but the force of ideas. We have freedom to offer the world. In the field of ideas, freedom is our atomic bomb."

Lance H. Whittaker

WOT? NO APPLES?

I didn't get it, at first. Moppet took an unfair advantage, got me by the ear while I was down on the floor trying to get Julie to take that first step. (She'll do it, too, in a day or two.)

First thing I knew I was out the back door and being led down the path to the back fence. (The ear hold is a dandy. I tried to get a half-nelson on her with one hand, but a twist of her wrist sent me down on my knees.)

"Is there a free line stuck again?" I asked as I rose.

No answer.

"Is it those pesky [illegible] again?"

No answer.

Pretty soon we got to the fence and the relief was so great that I stood [illegible] my ear for a minute or so before I let [illegible] I was standing under the Gravenstein. (You know, the one I planted a couple of months back.)

"No blossoms," she said gently.

"No blossoms?"

"NO BLOSSOMS"

I still didn't get it.

"Here's one over here." There were, too. Ah [illegible] on that branch hanging over Ed's fence. It got missed in the pruning.

"HENRY" (That's what the "H" stands for. She calls me that when she's really mad.) "Henry, if there are no apples on this tree this Summer I, I, I—won't make a single jar of jam or preserves, so there!"

Then she marched off back to the house. (Boy, was Moppet hot! No preserves . . .)

I looked the situation over for awhile. She was right about one thing—there certainly aren't many blossoms. And those there are on the tree are all on Ed's side of the fence.

Pretty soon Ed came out of the basement with a bucket of coal. I had hoped that he wouldn't see our little family incident, but the bucket of coal proved that he had. He and [illegible] sometimes have a spat or two about buckets of coal.

"All my Gravenstein blossoms on your side of the fence, Ed. Heh-heh-heh!"

He gave me that cold fish look that he must have used on the Nazis when he was in the artillery.

"Well, if you'd put me up the way you jacked up that tree, I'd stick my nose over the neighbor's fence, too."

Ah me. "Et tu, Brutus" and all that sort of thing.

Etiquette Hints

If you are one of those possessive people, [illegible] You cannot possibly own anyone, and it is bad manners to act as if you do.

?? Questions ?? ANSWERS

Open to any reader. Names of persons asking questions will not be published. There is no charge for this service. Questions WILL NOT BE ANSWERED BY MAIL except when there is obvious necessity for privacy.

L. P. Q., Creston—Kindly publish in your Questions and Answers column a number of real estate agents in Nelson.

Nelson real estate agents are: T. D. Rosling, 568 Ward Street; Robertson, Hilliard, Cattell Realty Co., Ltd., 532 Ward Street; C. F. McHardy, 554 Ward Street; and C. W. Appleyard & Co., Ltd., 392 Baker Street.

Reader, Nakusp—Is it possible for a farmer to obtain the services of a Government veterinary to inspect cattle, etc.?

For information on yor question write: Dr. A. Knight, V.S., Chief Veterinary Inspector, Department of Agriculture, Victoria, B. C.

Curious, Chapman Camp—Has it ever been proved that thunder has caused milk to sour?

The belief that thunderstorms cause milk to turn sour is very old, but as yet nothing has been proved to substantiate this. It is probable, however, that because thunderstorms occur toward the end of hot Summer days, and on such days milk is also likely to sour, a connection has been established between the two.

Letters to the Editor

Letters may be published over a nom de plume, but the actual name of the writer must be given to the Editor as evidence of good faith. Anonymous letters go in the waste paper basket.

Fernie Locker Plant First in Kootenay?

To the Editor:

Sir—I think you are wrong in stating the quick freezing plant to be installed in Nelson by McDonald Jam Company, Ltd., is the first of its kind in the Kootenays.

P. R. Lynch of Fernie, B. C., has been operating a very modern locker plant for one year now, with 250 lockers and several large lockers which the stores use.

Just thought I'd put you straight on this.

MRS. R. LYNCH.

Cranbrook, B. C.

Looking Backward

10 YEARS AGO
From The Daily News of May 29, 1937

Begining Tuesday, June 1, the Government Ferry at Castlegar will operate on a 24-hour schedule. This is announced by the Provincial Department of Public Works.

The Nelson Senior Baseball Club handed the Salmo Seniors a 15-4 defeat in Salmo last Sunday. Steve Smith was on the mound for Nelson.

Mr. and Mrs. William Sturgeon plan to leave today for Vancouver.

25 YEARS AGO
From The Daily News of May 29, 1922

Fanned by a Southeast wind, a bush fire, which had its origin through burning slash incidental to clearing the Ymir Road, yesterday got beyond control of the crew of men detailed from the camp to fight it. By noon the fire was assuming large proportions.

Alderman and Mrs. L. H. Choquette arrived last night from Vancouver, where they have been attending a Knights of Columbus convention.

40 YEARS AGO
From The Daily News of May 29, 1907

Mr. Goodeve, ex-Mayor of Rossland, is in the city. He stated there was a great deal of activity in mining in Rossland, and that new properties were being opened up everywhere.

Stone foundation has been laid for the new C.P.R. water tank at the station that will supply the engines in future instead of making it necessary to take water direct from the creek.

Today's Horoscope

You are domestic, fond of children, affable and considerate. You love your family and are very affectionate toward them. You have a sweet, even disposition, but are aroused to bitterness if your trust is violated. The day is a good one for sea, air, motion pictures, and out-of-the-and-new interests. Financial gain or advantageous happening is indicated. There will be considerable gain through elders, it is evidenced, and much help from those in authority. New projects also succeed. Some annoyance is likely, however, but there is always some ill in life as well as great good. The child born on this date will be very lucky in many ways, receiving valuable help from others. The character and accomplishments will also be of a high order.

Test Yourself

1. In what city is the Metropolitan Museum of Art?
2. Where is the Henry E. Huntingdon Library and Art Gallery?
3. Where is the Mariners' Museum?

TEST ANSWERS

1. In New York City
2. In San Marino, near Los Angeles
3. On the Virginia Peninsula, four miles from Newport News, Va.

Words of Wisdom

The ruling passion, be it what it will, the ruling passion conquers reason still.—Pope.

BARCLAY ON BRIDGE

By Shepard Barclay

"The Authority on Authorities"

DON'T FIGHT THE CARDS

WHEN YOU knowingly place the final contract in a less logical declaration than the soundest one, solely because you think you can play a hand better than your partner, you are in effect fighting the cards. Which is something that simply doesn't pay. This is particularly applicable to those situations in which one member of a pair elects to strive for a No Trump game in preference to a major suit bid by his partner, especially if he knows the side has eight cards of the suit.

North: ♠ A K J 10 6 ♥ A J 8 7 ♦ A 7 ♣ 4 3

West: ♠ 8 4 ♥ K 10 6 5 4 ♦ 5 3 ♣ A J 9 6

East: ♠ Q 7 5 ♥ Q 3 2 ♦ 10 9 6 4 ♣ Q 7 2

South: ♠ 9 3 2 ♥ 9 ♦ K Q J 8 2 ♣ K 10 8 5

(Dealer: North. East-West vulnerable.)

North	East	South	West
1 ♠	Pass	2 ♦	Pass
2 ♥	Pass	3 ♣	Pass
3 ♠	Pass	3 NT	

In that bidding North gave South a perfect picture of his hand. His spade rebid made it clear he had five of that suit and only four hearts. South's correct next bid would have been 4-Spades. In that contract nothing could have been lost except two tricks in clubs and one in trumps, as all other losers in North's hand could have been thrown on the diamonds.

But another factor was considederd by South—he knew he was a better player of the cards than North. In addition, he liked the idea of a club lead coming up to his K. He did not consider how valuable his heart singleton might be, as a place where one or two of his little trumps might be used, or the usefulness of his strong diamonds to bring discards. With all those possibilities pointing to the simple playability of the suit contract, he did not think it as safe as the No Trump with a better player at the helm.

He was sorry later, as he struggled vainly for the No Trump game. The heart 5 lead brought the 7 and Q. East shifted to his club Q. South ducked, then covered the 7 with the 8 and the 9 won. West, refusing to help, returned his spade 8 to the A. Followed then five diamond tricks, South hoping West would be squeezed or would discard badly. But he held two each in hearts and clubs. South then scored the spade K, failing to drop the Q. West trashing a club, then the heart A. West then got the last two tricks with the heart K and club A.

Can you figure out the throw-in South could have worked for the contract, if good enough?

• • •

Tomorrow's Problem

North: ♠ 8 6 3 ♥ K J 9 7 3 ♦ K 6 2 ♣ 10 9

West: ♠ A 10 7 ♥ 8 4 ♦ 10 9 7 5 ♣ A 8 5 3

East: ♠ J 4 ♥ Q 10 ♦ Q J 4 3 ♣ K J 7 4 2

South: ♠ K Q 9 5 2 ♥ A 6 5 2 ♦ A 8 ♣ Q 6

(Dealer: South. East-West vulnerable.)

What response would you favor by North to South's 1-Spade on this duplicate deal?

Distributed by King Features Syndicate, Inc.

London Letter . . .

New Home for Foreign Office In Famous Carlton House Terrace

BY STUART UNDERHILL
Canadian Press Staff Writer

LONDON, May 28 (CP)—Some famous gosths will be disturbed in a year or so as carpenters and builders move into Carlton House Terrace and start hammering out a new home for the foreign office.

Where 16 noble mansions now stand on either side of the Duke of York's steps, overlooking the Mall and St. Jame's Park, a modern block is to be erected for the diplomats and huge clerical staff required to deal with today's foreign affairs.

The silk-clad legs of girlstenographers will flash along the sidewalks that once knew the weighty step of such dignitaries as Lord Palmerston and Mr. Gladstons. Dispatch riders will roar along a roadway over which carriages once rolled to stately parties.

Some houses already have been taken over by the foreign office and the Ministry of National Insurance. At the far end of the Terrace, next to Marlborough house, where Queen Mary lives is No. 1 Carlton Gardens, Foreign Secretary Bevin's official residence.

It's been painted recently — a bright yellow cream that makes it stand out from its dingy neighbors. Soon workmen will move in and start moderizing its interior.

Mindful, no doubt, of the cries that go up when historic buildings are threatened, the architects have designed the new building to preserve the nash facade built along the Mall in 1830. Thus when the Royal Family drive from Trafalgar Square to Buckingham Palace, the view of their right will be the same that William IV regarded.

Some of Britain's most famous clubs are along the adjacent streets — places like Boodle's Brook's and the Carlton. But the sightseer will be hard put to find them, however versed he is in history, for most of them conceal their identities behind facades thick with London Soot, but unmarked by anything as vulgar as a brass plate.

The illuminated manuscript played a peculiarly important part in the development and spread of Byzantine art. It is thought that the earliest manuscripts were illustrations centred in Alexandria under Grek influence. The roll or "rotulus" was the earliest form; but the book, or "codex," developing somewhat later, became the accepted type. Two pages from an illuminated Byzantine manuscript dated 1057-1063, were recently purchased by the Cleveland (Ohio) Museum of Art.

Business Normal At Managua

By REGINALD L. WOOD

MANAGUA, Nicaragua, May 28, (AP)—Stores and business houses here were functioning normally and air transportation was again on regular schedule today after a brief interruption resulting from the bloodless coup which forced President Leonard Arguello out of of[illegible] Monday.

Deposed President Arguello, [illegible] wife and several army officers [illegible] remained loyal to him were still [illegible] refuge at the Mexican Embassy. [illegible] Ambassador refused to let newspaper men interview Arguello.

Gen. Anastasio Somoza, head [illegible] the army and former President [illegible] led the coup, has promised the [illegible]araguan people that a new P[illegible]dential election will be held [illegible]

The highest altitude at which [illegible] is believed a bird can fly is [illegible] miles.

THE CRESCENT

Extends a Cordial Welcome

Visitors from British Columbia are extended a cordial welcome to Spokane, and to The Crescent, Spokane's largest department store. We think you'll find a day in our store an enjoyable part of your trip to the Friendly City.

Now, with most shortages a thing of the past, you'll find our stocks unusually complete and varied.

Summer fashions are especially pretty this year . . . from sheer, cool dresses to those gay and colorful play and sun clothes that California sends us.

Our stocks of Furniture and Houseware are complete again, too . . . from pressure cookers to radios.

And men will find that again they can purchase such fine values as Arrow Shirts, Society Brand Suits and other nationaly known items.

The Crescent absorbs up to 3 per cent of the discount on Canadian currency.

Again we say . . . Welcome to Spokane, and to The Crescent.

CAROLE LANDIS
Popular stage and screen star says:
"It's so reassuring to be really safe with wonderful, new Arrid. It's the only deodorant I've tried that stops perspiration and deodorizes completely—yet is really safe for my skin and clothes."

New Cream Deodorant
Safely
Stops Perspiration

1. Does not irritate skin. Does not rot dresses or men's shirts.
2. Prevents under-arm odor. Stops perspiration safely.
3. A pure, white, antiseptic, stainless vanishing cream.
4. No waiting to dry. Can be used right after shaving.
5. Awarded Approval Seal of American Institute of Laundering—harmless to fabric. Use Arrid regularly.

39¢ also 15¢ and 59¢ sizes

MORE MEN AND WOMEN USE ARRID THAN ANY OTHER DEODORANT

To honour your graduate give . . .

Waterman's

new *Taperite* for *Milady*

• How she'll love the slim, trim, lady-like lines of this new Taperite—the "Garland" . . . how she'll delight in its smooth flowing performance. Note the exclusive 14-Kt. gold handground nib . . . flexible or firm, broad or fine . . . to her personal taste. Remember—only Waterman's pens feature the famous Inkquaduct Feed and One-Stroke Filler.

In blue, red, gray and black. Pen $16.06. Set $22.00 . . . other ladies' sets from $5.06 up.

(Prices include Excise Manufacturing Tax.)

For him, too, the finest gift is the companion set for men — Waterman's Stateleigh.

Waterman's pens are priced from $3.57 up.

Waterman's

"The Pen . Name for Quality"

SPORTS

ox Flash Championship Form Disposing of Athletics 9-2

By STEVE ROBERTSON
Canadian Press Staff Writer

ote to Detroit Tigers, leaders he American Baseball League: ch out for Boston Red Sox. he Sox currently are in second place and Wednesday they flashed again the power that carried them to the loop's championship last year as they blasted Philadelphia Athletics 9-2. One big inning — the fifth —accounted for seven Boston runs as the Sox shelled starter Jesse Flores and reliefer Bill McCahan from the hill.

Boston's other two runs came in the second frame when Rudy York hammered his fifth home run with Ted Williams aboard. Big Dave (Boo) Ferris racked up his third win against four losses.

In the only other A.L. game, New York Yankees mauled Washington pitching for 13 hits and a 9-5 victory over the Senators. It was the Yanks' sixth triumph in their last seven games.

19 HITS

National League Brooklyn Dodgers fired their big guns in a 19-hit assault against four New York Giants pitchers for a 14-2 victory and bounded past the New Yorkers into a tie for first place with Chicago. The Cubs had a chance to move out in front alone in a night game but muffed it when they lost to Pittsburgh Pirates 7-6.

Keep youth and loveliness with a permanent
Haigh Tru-Art Beauty Salon
Phone 327
Johnstone Block

PHONE 4 TAXI
Licensed to Go Anywhere.
Day or Night Service
LOUIS CHOQUETTE

FOR COMPLETE OVERHAUL — TUNE UP
Stop at
NELSON AUTO WRECKING and GARAGE
13 Vernon St. Phone 946
M. J. MAJOR

Save your Furniture Expertly Recovered at the
NELSON UPHOLSTERY
13 Hall St. Phone 146

CAMPBELL, SHANKLAND & IMRIE
Chartered Accountants
Auditors
32 Baker St. Phone 235

LEURY'S Pharmacy
Prescriptions
Compounded Accurately
Med Arts Blk.
PHONE 25

Enjoy! OUR RECEPTION ROOM AND CAFE
FOUNTAIN SERVICE
BILL & HARRY ULRICH
415 MAIN AVE. RIV. 2624
Spokane, Wash.

Rossland, Trail Ski Clubs Unite

ROSSLAND, B.C., May 28 — A special meeting of the Rossland Ski Club Tuesday night in the City Hall decided upon amalgamation with the Trail Club to form the Rossland-Trail Ski Club.

The President and Secretary will be elected from the Trail membership and the Vice President and Treasurer from the Rossland membership, along with five executive members from each city.

James Douglas was elected Vice-President and Les Treverton, Treasurer, while Ira Page, Thomas Gresley Jones, Tom Kahhoud, Chess Edwards, Jack Mitchell were elected on the Executive.

Baseball Scores

NATIONAL

Chicago	100 203 000—6	10	0
Pittsburgh	100 002 013—7	16	2

Lade, Kush (7), Schmitz (9) and Scheffing; Sewell, Bagby (6), Singleton (6), Herring (9) and Kluttz

AMERICAN

Boston	020 070 000—9	11	0
Philadelphia	010 000 010—2	7	0

Ferris and Tebbets; Flores, McCahan (5), Scheib (5) and Guerra.

Boston	020 070 000—9	11	0
Philadelphia	010 000 010—2	7	0

Ferris and Tebbets; Flores, McCahan (5), Sceibe (5) and Guerra.

Kinsmen Receive East Kootenay, Coast Entries for Field, Track Meet

BOXLA SCHEDULE

Kid lacrosse schedule for the balance of the week at the Civic Centre follows:

Thursday, 4:15—Pee Wees (T. A. Wallace and B. B. Crawford).

Friday, 4:15—Bantams (T. A. Wallace and B. B. Crawford).

Saturday, 10:00 a.m. — General practice.

Spokane Dynamos Are Running Out Of Watts-Dollars

Lacrosse, the game that the Indians originated, is being left strictly for the redskins as far as the Spokane sport crowds are concerned. Monk Albo, Spokane realtor who sought to introduce lacrosse South of the border, isn't having much success.

"I'm very much afraid we are going to have to pull out," he told a reporter.

The reason for the debacle is not hard to see. The tiers upon tiers of unoccupied seats at games in the Spokane rink speak for themselves. Players say they feel like the expeditionary force that tried to force the Golden Gates with hockey. In sunny California the populace seemed to have their entertainment all dried and cut with hockey just not listed in the evening's fun and frolic.

In the end the Los Angeles Ramblers went into the red to the extent of $100,000.

Albo has not intimated how much of a beating the Spokane club is taking but said emphatically that the returns are not up to expectation.

HEAVY RED IN LEDGER

In the Kootenay League meeting at Trail this Spring it was decided to subsidize the Canadian clubs in the way of transportation costs and some home games. Besides that the Dynamos have acquired the services of six players from the Kootenay League of last year. Marcus Smith and five of the LaFace brothers are on the Spokane club payroll. It is understood that each player is paid $60 a week with allowances granted for married members of the team. On the other side of the ledger is an average attendance of 200.

Leaf players travelling to Spokane said that the first game was thought to be a circus of some kind by the persons who had bought tickets. Those who came back to the games after the premier was rained out got their biggest thrill when players received a particularly heavy bodycheck and went down into the boards. Tricky passing plays received little ovation other than jeeting designed to promote the renewal of the rough stuff.

When some of the Leafs asked spectators what they thought of the game they received varying answers. A number stated that they did not understand the game; others said it contained no science while the majority made known their leanings toward baseball and football.

Sport fans, the critics say, are funny people.

New Denver High Wins Athletic Shield

NEW DENVER, B. C., May 28— Sports program here saw 40 events ranging from kiddies' races, to a two mile road race run off. Eight events were under school competition for the Dr. A. Frances shield. This competition was won by the New Denver High School with a team from Slocan City placing second and New Denver Public School third.

The baseball tournament with Slocan City playing Silverton was won by Silverton 17-0.

Silverton—G. Nelson, cf; B. Postlewhaite, p; W. Graham 1b; J. Kelly, c; G. Groenlingsen, 3b; R. Harding, 2b; D. Hambly, ss; F. Coaline lf; C. Lowstein, rf.

Slocan City—F. Hutty, Jr., lf; F. M. Hutty, c; T. Avis 2b; Ted Hicks, 3b and p; Les Hutty cf; D. Hood ss; J. Hoslip, 1b; W. Graham, p and 3b; A. Anderson rf and p.

The second game was between a team from the Orchard and New Denver Sr., which the Orchard won 9-4.

Orchard: W. Tatelshi, 3b; K. Ikeda rf; H. Hayashi ss; B. Shimtani p; T. Takamaki 1b; M. Yamada, c; H. Ikeda, cf; H. Nishikazi lf; W. Takahashi 2b.

New Denver: F. Crellin, 2b; R. Butler lf; G. A. Forsythe 3b; D. Crellin ss; B. Bates c; W. Thring 1b; L. Balburne p and rf; O. Johnson cf; R. MacAskill rf and p.

A softball game between the New High School girls and the New Denver Senior girls was won by the Seniors 3-2.

New Denver Sr.: Margarete Thring p; Shirley Baynes c; Doreen Notby cf; Clara Hill 1b; Dorothy Balburne ss; Doris Crelin 3b; Monica Rollin lf; Vera Bailey rf.

High School lineup: Barbara Thompson p; M. K. Takahashi cf; Nancy Harris ss; Frances Hawthorne p; Yoko Takashashi c; M. Arayai 3b; Frances Schanaebela 2b; Joan Fraser lf; Anne Teir 1b.

In the baseball tournament play-off the Orchard team defeated Sil

Additional Stock Markets

Vancouver Stocks

MINES		
Bayonne	.09	.09¼
Bralorne	12.00	12.50
B R Cons	.05½	—
Cariboo Gold	2.45	2.60
Congress	.04	.04½
Dentonia	.19½	.20
George Copper	.10	.13
Grandview	.20	—
Grull Wihksne	.07	.09
Hedley Mascot	1.06	1.10
Int C & C	.39	.40
Island Mountain	1.55	1.60
Kootenay Belle	.10	.12
Minto	.03	.03½
Pacific Nickel	.11	.15
Pend Oreille	2.35	2.50
Pioneer Gold	4.25	4.35
Premier Gold	.60	—
Privateer	.41	.42
Quatsino	.10¾	.12½
Red Hawk	.04	.05
Reeves MacD	1.11	1.15
Reno Gold	.10	.11
Salmon	.22	.24
Sheep Creek	1.13	1.14
Silver Ridge	—	.25
Taylor Bridge	.55	.60
Wellington	.03½	.04
OILS		
Anaconda	.07	.07¼
Anglo Can	1.30	1.35
A P Cons	.14½	.16
Calgary & Ed	1.95	2.00
Calmont	.32	.33
Commoil	.33½	.35
Home	3.15	—
McDougal Segur	.09¼	.11
McLeod	.07¼	.07½
Mercury	.15	.16
Mill City	.23	.26
Model	.22	.25
Okalta Com	.78½	.81
Pacific Pete	.86	.94
Royal Can	.12½	.12¾
Spooner	.14	.20
Sunset	.06	.06½
Vanalta	.14½	.16½
Vulcan	.24	—
INDUSTRIALS		
Capital Estates	8.50	9.75
Coast Brew	2.95	3.05
Pacific Coyle	.52	—
Powell River	35.00	—
UNLISTED MINES		
Bluebird	.02	.05
Brooklyn St	—	.07
Central Zeballos	.01	.03
Canty	.03¼	—
Clubine Com	.01	.04
Cuyuni	.80	.83
Federal	.01	—
Hedley Amal	.08	—
Home Gold	.01	.01¼
Marble Bay	.06	—
Noble Five	.01	—
Olympic	—	.05¼
Pac East Gold	.02	—
Sally Mines	.12	.15
Spud Valley	—	.03
Taylor Windfall	.37	.38
UNLISTED OILS		
Freehold	.03	.03½
Granville	.02½	—
Hargall	.06¼	.07
South End Pete	—	.02¾
United	.10¼	—

NEW YORK STOCKS

Allied Stores	33.00
American Can	89.65
American Smelt & Ref	53.35
American Telephone	162.50
American Tobacco	67.50
Armstrong Cork	39.75
Associated Drygoods	15.50
Canadian Pacific	10.50
Cellotex	22.00
Dupont	177.75
Electric Autolite	52.00
General Foods	39.00
General Motors	55.25
Howe Sound	33.00
Inter Tel & Tel	11.50
Schenley	26.50
Standard Oil of N J	70.25
Union Pacific	127.00

MONTREAL BANKS

Commerce	22.15
Dominion	26.35
Imperial	26.50
Montreal	26.00
Nova Scotia	35.15
Royal	23.25
Toronto	35.00

Yes, we have a good stock of bicycle spokes, softball equipment, fishing tackle.
SAM BROWN
Gun, Lock, Safe & Cycle Works
737 Baker St. Phone 1045

TODAY
See Paint or Building Supply Dealer re...
AQUAPEL CEMENT PAINT to WATERPROOF BASEMENT!

POWER DRIVES of All Kinds
We Specialize in Shipments from Stock.
GALBRAITH & SULLEY LTD.
Machinery
1411 WEST 5TH AVE. VANCOUVER B.C.

NOTICE
To the Public

We wish to caution fishermen and others, that using of boats on Kootenay River between Nelson and Brilliant during the high water stages will be dangerous because of rapid and turbulent flow conditions.

WEST KOOTENAY POWER & LIGHT CO. LTD.

ALL-METAL RAZOR
Gillette TECH RAZOR with 5 Gillette Blue Blades 49¢
EASIEST SHAVING COMBINATION MONEY CAN BUY
• For faster, better-looking shaves, use the Gillette Tech Razor and today's Gillette Blue Blade. Precision made—they fit exactly, and protect you from the discomfort caused by misfit blades. You save money, too, for Gillette double edges mean double economy.
QUICKER EASIER SHAVES
look SHARP feel SHARP be SHARP use Gillette BLUE BLADES
With the SHARPEST edges ever honed!
Gillette BLUE BLADES 5 for 25¢

Save 1 Gal. of Gas in Ten
WE ARE MOTOR TUNE-UP SPECIALISTS
CUTHBERT MOTORS Limited

WINNERS... at the King's Plate

MOLDY... and GOODYEAR!

RESULTS
of an actual survey made on cars at Woodbine Park, Toronto, scene of the King's Plate, May 24, 1947, showed that
38% OF ALL TIRES WERE GOODYEARS

GOODYEAR	38%	5TH TIRE	5%
2ND TIRE	15%	6TH TIRE	5%
3RD TIRE	7%	7TH TIRE	3%
4TH TIRE	6%	All Others	21%

WARNING. Over-inflation promotes skidding and slipping; under-inflation leads to premature tire failure. Be sure of proper tire pressure for your car. Consult your Goodyear dealer.

They're off! Around the first turn . . . down the long back stretch . . . into the straightaway . . . and the crowd roars as Moldy drives under the wire to victory!

Inside and outside Woodbine Park, Toronto, squads of survey men are making a count of all tires on cars jam-packed on parking lots and neighboring streets.

The count is finished . . . and Goodyear wins . . . outnumbering all other makes of tires by a wide margin. (See results in panel at left.) Once again, as for 32 consecutive years, the proof of public preference is plain. No matter what the event, where it is, or when it is, you'll find More Goodyear Tires Than Any Other Kind.

Let this overwhelming preference for Goodyear's extra mileage, extra safety and extra economy be your buying guide. See your Goodyear dealer today.

GOODYEAR
MORE PEOPLE RIDE ON GOODYEAR TIRES THAN ON ANY OTHER KIND
N4738

TURNS ANY BLOWOUT INTO A SLOW LEAK!
Protect Your Car From Blowout Accidents . . . Equip with
GOODYEAR LIFEGUARD SAFETY TUBES
Every motorist should have LifeGuard protection against blowout hazards. Should a blowout occur, LifeGuards allow ample time to bring the car to a safe, straight-line stop. LifeGuards fit any make of tire . . . they are economical as well, usually outwearing several sets of tires. LifeGuards are the safest tube equipment money can buy. See your Goodyear dealer soon.
YOU CAN'T BUY BETTER PROTECTION TO SAVE YOUR LIFE!

TODAY'S News Pictures

Glass Backstop Demonstrated

Crystal Stafford flinches as San Francisco Seals' players bounce bat and balls off the glass backstop after its unveiling at the Seals' stadium. The new screen, used for the first time in baseball, is 100 feet long and 12 feet high, made of half-inch heat-tempered and polished glass.—AP Wirephoto.

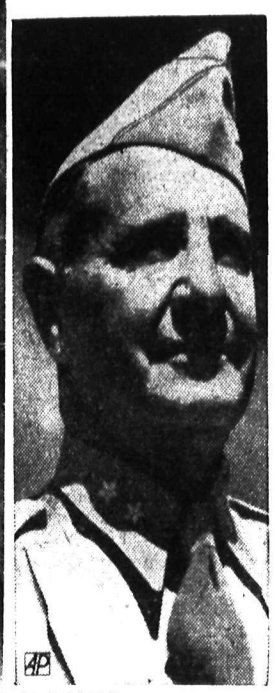

NAMED — Lt. Gen. Geoffrey Keyes (above) was named by President Truman to replace Gen. Mark Clark as U.S. high commissioner on the Allied council for Austria.

New Weapon Against Cancer

SNAPPY — A novel new midriff style play suit with pottery design is modeled by film actress Marguerite Chapman.

In his laboratory at Rochester, N. Y., Dr. David W. Stewart shows Mrs. Ruth Packer a jar containing the new high-concentrate Carbon 13. Availability of the higher concentration, nearly twice as rich as was hitherto obtainable, will enable chemists to see and follow more accurately chemical reactions in the body, aiding them to understand better what happens when cancer starts and grows.

'Silent' Airplane Gets Public Showing

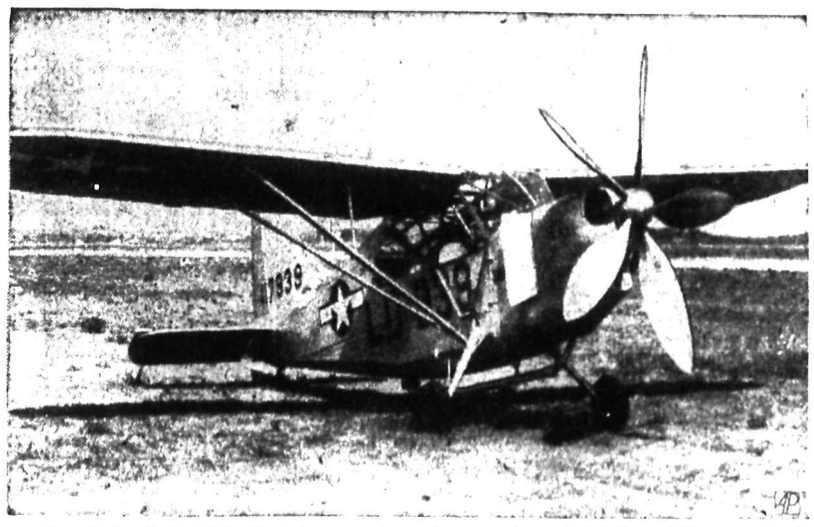

Described as the first "silent" airplane, a modified army L-5 plane (above), with a five-bladed propeller, a muffler and other noise reducing devices was demonstrated for aviation experts at Langley Field, Va.

—AP Wirephoto.

They'll Do It Every Time

By Jimmy Hatlo

Marian Martin

SLIM FLATTERER

How to have a wonderful time—all the time! Make Pattern 9366, a perfect shortfrock with a chic trick in the way of sleeves, and a so-softly slimming new skirt!

This pattern gives perfect fit, is easy to use. Complete, illustrated Sew Chart shows you every step.

Pattern 9366 comes in sizes 14, 16, 18, 20; 32, 34, 38, 40, 42. Size 16 takes 3⅞ yards 35-inch.

Send TWENTY-FIVE CENTS in coins (stamps cannot be accepted) for this pattern. Print plainly SIZE, NAME, ADDRESS, STYLE NUMBER.

Send your order to Nelson Daily News, Pattern Dept., 266 Baker St., Nelson, B.C.

778

Laura Wheeler

MERRY MOTIFS

It's lots of fun to embroider these merry designs on kitchen towels for a bride or for yourself! A conversation-piece for all.

Guests fork to look and laugh, remain to dry dishes! Pattern 778 has 6 motifs, 6½x7 inches.

Laura Wheeler's new, improved pattern makes needlework so simple with its charts, photos, concise directions.

Send TWENTY-FIVE CENTS in coins (stamps cannot be accepted) for this pattern to Nelson Daily News, Needlecraft Dept., 266 Baker St., Nelson, B.C. Print plainly PATTERN NUMBER, your NAME and ADDRESS.

SALLY'S SALLIES

'Gosh' I never knew anything filled with hay could be so hard!"

WYNNDEL

WYNNDEL, B.C.—Mr. and Mrs. Zaznick, Michael, Marion, Eugene and Pat McInnis of Nelson, were recent visitors of Mr. and Mrs. W. Popovich.

Mrs. A. Sutherland of Cranbrook spent the weekend here guest of her aunt, Mrs. S. Spence.

Mrs. F. Downey, Jimmy and Donald of Oliver, are visiting the former's parents, Mr. and Mrs. A. S. Joy.

Miss Irene Johnson of Nelson spent the weekend with her parents here.

Mr. and Mrs. [illegible] Foxall and F[illegible] Mr. [illegible] spent a few days here last week with the former's mother, Mrs. M. Foxall.

Mr. and Mrs. W. MacDonald have returned from a business trip to Kelowna.

HENRY

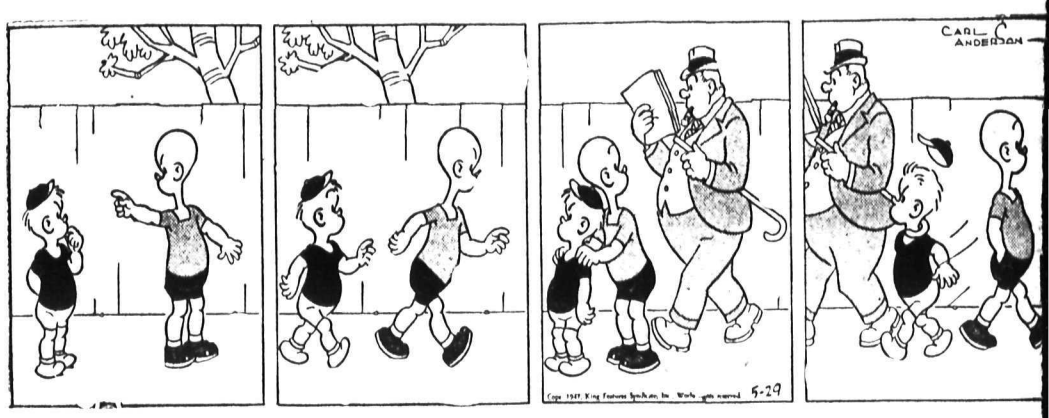

LI'L ABNER

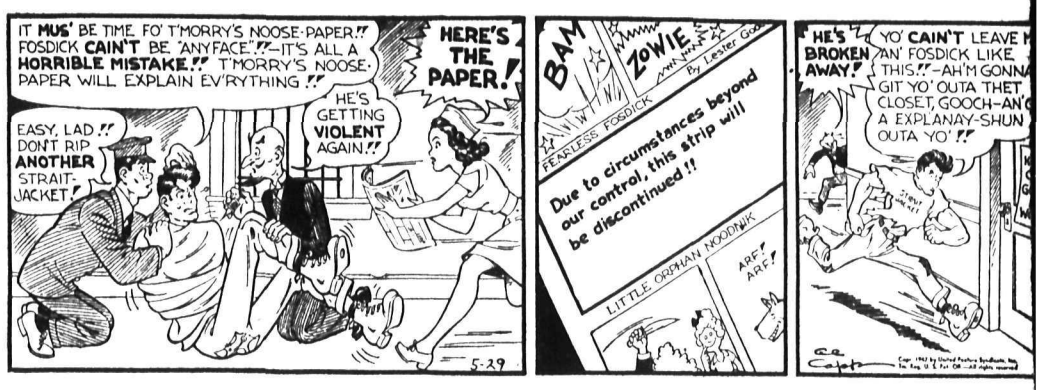

BRINGING UP FATHER

BLONDIE

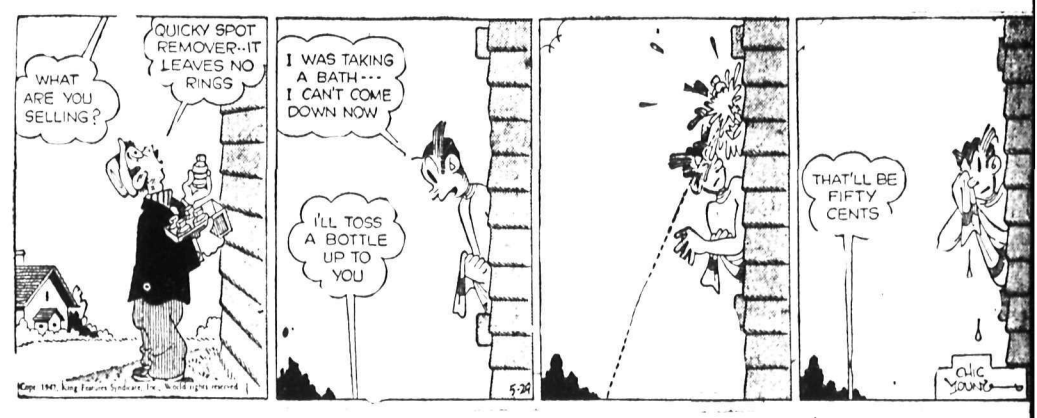

DONALD DUCK

KING OF THE ROYAL MOUNTED

BUZ SAWYER

SECRET AGENT X9

CLASSIFIED
PHONE 144

BIRTHS

RGENSON—To Mr. and Mrs. am Jorgenson, R.R. No. 1, at enay Lake General Hospital, 23, a son.

STED—To Mr. and Mrs. Rich-Histed, Perry Siding, at Koote-Lake General Hospital, May 23, ighter.

JHLERS—To Mr. and Mrs. Har-Buhlers, Blewett, at Kootenay General Hospital, May 24, a hter.

RELIVE—To Mr. and Mrs. Pe-Strelive, Shoreacres, at Koote-Lake General Hospital, May 25, n.

ITH—To Mr. and Mrs. Lyle h, 615 Victoria Street, at Koot-Lake General Hospital, May 26, n.

ARTIN—To Mr. and Mrs. L. G. in, at the Fernie General Hos-, May 23, a son.

HELP WANTED

DOMINION ORGANIZATION pplying a service to all small siness men require an aggres-ve salesman to cover Kootenay rite direct giving full particulars Sales Manager, Dominion Tax stems, 204-205 Crown Building, ancouver, B. C.

NTED — BY WHOLESALE dustrial Supply firm, Salesman -35 years of age, with car, owledge of Industrial Automo-e Machine Tools desirable. rmanent position with assured ture. Apply Box 8693 Daily ws.

NTED — SETUP MAN WHO n grind Resaws and Round ws. year round work, good ges for right man. Selkirk ruce Mills Ltd., Donald Station, C.

NTED—BODY MAN. STEADY b. Highest going wages for first ss man. Apply before June 3rd Rossland Co-Operative Trans-rtation Society, Box 490, Ross-nd, B. C.

EADY MONEY-$ — EARN $10 ily. Spectacular time saver sells sight. Exclusive territories your ea. Write National Merchandis-g Service, 5 Temple Ave., To-nto.

NTED—FIRST CLASS EDGER-n. Very good 4 saw 60" Edger. ll capacity, 60M' per day, 8 ur shift. $1.00 per hour. Rogers mber Co. Ltd., Rogers, B.C.

NTED — 1ST CLASS AUTO echanic. One familiar with rd Products. Queen City Motors d., Nelson, B.C. Phone 43.

NTED — AN ORGANIST AND oir leader for First Presbyterian urch, Nelson. Modest remuner-on. Apply Box 8802 Daily News.

NTED—FELLERS AND POLE kers, top wages. For particulars ply P. Kazakoff, Revelstoke, C. Box 460.

NTED — POST AND POLE kers. Apply Glacier Lumber . Ltd., Nelson, B.C.

VER FOR OUR AUSTIN. DE-very and to assist in store. wery's Food Market.

NTED TO BUY FOR CASH—ood Bungalow close in. Apply ox 9132 Daily News.

NTED — YOUNG MAN TO arn good trade. Nelson Daily ews.

NTED — ONE COOK FOR licatessen work. Apply Butcher-ria.

NTED — 4 PILERS AND CAR-aders. Passmore Lumber Co. assmore, B.C.

NTED—ELDERLY MAN, GOOD ealth, to work on turkey ranch. A. Jacobson, Wycliffe, B. C.

NTED — SECOND COOK. AP-y Armson's Cafe.

NT MEN CONTRACT CUT nd skid poles. S. P. Pond, Nelson

SITUATIONS WANTED

LLY EXPERIENCED CAMP ook wants job. State wages in rst letter. Box 4694 Daily News.

RM, GARDEN & NURSERY

NTED — 1000 TO 2000 GEM verbearing strawberry plants, ate price and if large berried ariety also when shipment could e made in first letter. Mr. riesen, 309-25 St. E. Saskatoon, ask.

R PERFECT SOIL SERVICE or garden, ranch and farm, Mc-ougall's Earthworms. 1791 Third t., Trail, B.C.

RNATION PLANTS, SEPAR-te colors, out of pots, doz. $1.50. Mac's Greenhouses. Phone 910

ROOM AND BOARD

UNG VETERAN, UNIVERSITY tudent, desires room and board in rivate home. Box 4693 Daily ews.

CLASSIFIED DISPLAY

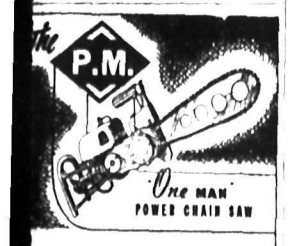

LIGHT-WEIGHT—
Only 38 lbs with full tank
BALANCED—
Easily carried and operated
POWERFUL—
Full cutting efficiency
SUITABLE FOR ALL TYPES OF FELLING AND CUTTING

Central Truck & Equipment Co.
02 Front St. Phone 100

PERSONAL

WHEN IN VANCOUVER STOP AT Almer Hotel Opp C.'R Depot.

SPOT CASH FOR USED GOODS of all kinds Phone 1081 Chess 524 Vernon

LEAVING FOR SASKATOON AND Regina by car June 1. Can take one, share car expenses. Box 9104, Daily News.

ANGELIQUE GREY HAIR RE-storer, effectively returns natural color and beauty to grey hair. $1 at Mann's, Fleury's, Argyle's and all Druggists.

ATTENTION SCHOOL BOARD secretaries. We have a large stock of newsprint, mimeo and bond paper and can fill any order im-mediately. Daily News Printing Dept., Nelson, British Columbia.

McDOUGAL FAMILY SOUGHT—Peter McDougal, born 1889 in Iowa, resided Sandon, B.C., 1920. Estate matter. Peter or children write John H. Love, Agent, 123 Meacham Ave., Park Ridge, Illi-nois.

MEN'S PERSONAL DRUG SUN-dries: 24 samples, $1.00, or 19 De-luxe, $1.00, mailed in plain, sealed wrapper. Finest quality, tested, guaranteed. Bargain Catalogue free. Western Distributors, Dept. RN, 85 Ray Bldg., Vancouver.

29¢ LIONS PHOTO 29¢
P. O. Box 434, Vancouver, B.C. Any 8 exposure roll developed and printed 29c. Reprints—4c each. Giant size—7c each. 5x7 Enlargement Coupon with each order.

LADIES! DELAYED MENSTRUA-tion Why worry? Smart women say new, improved, triple-strength Delaye Pills give prompt effective relief for overdue, painful or ir-regular periods. (Regularly $5.00.) Our price, $3.00, postpaid via Air mail in plain, sealed wrapper (C. O.D. if you prefer). Women should keep a box on hand at all times. Order yours right now! Western Distributors, Dept. ACN, 85 Ray Bldg., Vancouver.

ARE YOU SUFFERING WITH Arthritic or Rheumatic Pains, Stomach Ailments, Kidneys, Nerves, Piles, Colitis, Eczema, Female Ailments, Weakness, Run-down, etc., we will gladly refer you to responsible men and wo-men who have proven the merit of Lang's Mineral Remedy to their satisfaction. Write us for free in-formation, we don't ask you to buy anything. Lang's Mineral Reme-dies, 946 Robson Street, Vancou-ver, B.C.

INSURED LOANS for Married Couples

Life insurance coverage is pro-vided at no extra cost when you borrow at Niagara Finance. This is important to those who require cash quickly for dom-estic needs. Our INSURED loans are a simple, safe way to pay those over-due bills and finance home maintenance needs.
On loans $300 and more 20 months allowed to repay—and 24 months over $500. Phone first for faster service.

NIAGARA FINANCE COMPANY LTD.
Est'd. 1930
Suite 1, 560 Baker St., Nelson
Phone 1096

BUSINESS OPPORTUNITIES

FOR RENT — SPACE FOR butcherteria, corner store, none competitive district. Box 1193 Rossland.

MACHINERY

I.E.L.'s BIG 3
IN POWER SAWS
the 35-lb one-man "BEAVER" with cutting bars 14" to 26". The model "F" 5 h.p. Weight 90 lbs. Cutting bars up to 4'. The new model "M" 8 b.h.p. by actual dynamometer test. Weight 110 lbs. Cutting bars up to 9'.
On display at
PURVES E. RITCHIE & SON LTD.
658 Hornby St. Vancouver, B.C.
Lower mainland dealers for I.E.L. Power saws and parts.

CUSTOM MACHINE WORK AND Welding. Cordwood Saws and mandrels. STEVENSON'S MA-CHINE SHOP, 708 Vernon St., Nelson, B. C.

SAWMILL, WOODWORKING AND Contractors equipment of all kinds. National Machinery Co., Ltd. Vancouver B. C.

WANTED—PORTABLE SHINGLE mill, automatic of 10 to 20 thou-sand capacity. Or what have you. Write G. Day, Creston, B.C.

FOR SALE — HOME WORKSHOP. Power Tools, three motors. A. C. Speirs, 153 Baker St.

PROPERTY, HOUSES, FARMS

APARTMENT HOUSE—14 ROOMS All newly decorated inside and in first class shape. Return $70.00 month, also 3 room suite for owner. Price $7500. Terms. Apart-ment house, 22 rooms. Mostly rented as singles. Revenue $190.00 monthly and suite for use of owner. Shows a 20% return on investment. Price $8500.00. Terms. F. A. Whitfield, 425 Baker St. Upstairs

FOR SALE—SMALL 1½-STOREY house, 12 years old. Two bed-rooms, living room, kitchen and bath. Full basement with garage space. Hot water furnace. Lot 50 by 120. Good garden with fruit trees. Occupancy June 15. Price $4300. Phone 679-L.

FOR SALE—CHANCE FOR PROS-pective builders. 2 story 24' x 28' house, to be taken down, complete with windows and doors. Well fixed inside. Apply N. K. Pooha-chow, Winlaw, B.C.

WANTED TO RENT PERMANENT—2 bedrooms and living room, or a small house, 4 or 5 rooms, close in, by July 1st or sooner. 2 adults. No gas, please. Furnished or part-ly furnished. Phone 397-L, Nelson

FOR SALE — SMALL HOUSE, A quantity of lumber and nails, on 1 1-3 acre level lot. Immediate possession. Cash or terms. Apply V. Nelson, Kinnaird.

FOR SALE—3 BEDROOM HOUSE with 2 lots, on car line. Cement foundation. Occupancy in June. 308 Observatory. Phone 952-Y.

FOR SALE — 20 x 20 PRE-FABRI-cated double garage, building in section, easy to assemble, suitable for garage or outbuilding. $385. T. D. Rosling, 568 Ward St.

HOUSE FOR SALE — 6 APART-ment rooms, all furnished, with hot and cold water. 711 Vernon.

FOR RENT FOR SUMMER MOS.—3 modern cabins, 3 min. walk from Nelson ferry. Ph. 44 after 5 p.m.

FOR SALE — 5 ROOM HOUSE, close in. Apply 901 Stanley or Phone 494-X.

2 SMALL HOUSES FOR SALE. Apply Box 9124 Daily News.

BOATS AND ENGINES

FOR SALE — ONE 18 FOOT BOAT with small cabin and 4 H.P. marine motor. Can be seen at A. Olson, R.R. No. 1 Nelson.

FOR SALE — 1½ H.P. FAIR-banks Morse Goss engine, in first class order. Price $50. Mrs. H. Davidge, Wynndel, B.C.

LAUNCH BOAT HOUSE ON water front. Write Box 9135 News.

LOST AND FOUND

LOST, FAWN ZIPPERED JACKET City Ball Grounds. Call 243-Y.

Chlorine, a derivative of salt, is used both as a poison gas in war-fare and as a purifier for water.

DAILY CROSSWORD

ACROSS
1. Touch end to end
5. A filament from the skin
9. Misuse
10. Troubled
12. Wearied, as by tedium
13. Excellent
14. Loafer (Colloq.)
15. Enemy scout
16. Ahead
17. Majestic
20. Scrap
21. Beam
22. Ascend
23. Lucid
26. Gave out, as alms
27. Steering apparatus (naut.)
28. Snake
29. Strange
30. Fears
34. King of Bashan (Bib.)
35. Cut, as grass
36. Light knock
37. Genus of stonecrop
39. Genus of century plant
41. Appearing as if eaten
42. Made into a bundle
43. Prophet
44. Unroll

DOWN
1. Around
2. Asiatic country
3. Employ
4. Spread grass to dry
5. Merry
6. Breezy
7. River (Russ. Turk.)
8. Anguish
9. Warp-yarns
11. Pushed in, as a fender
15. Cunning
18. Street-car (Eng.)
19. Organ of hearing
20. Lubricate
22. Bellow
23. Select
24. Account books
25. Old times
26. June-bug
28. Arch
30. Greek poet
31. Silk scarf (Eccl.)
32. Bird
33. Hastened
35. Ponder
38. Female deer
39. Finnish seaport
40. Breach

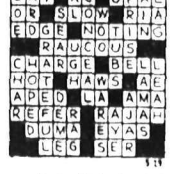

Yesterday's Answer

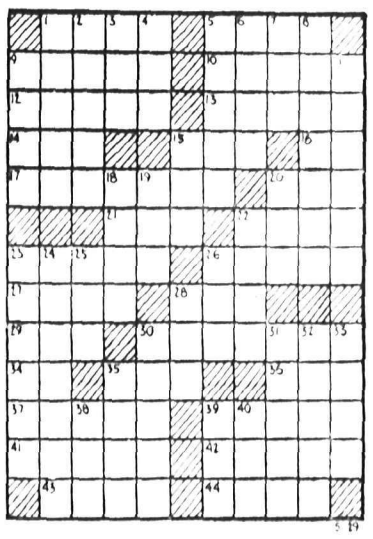

CRYPTOQUOTE—A cryptogram quotation

L B I U B W V N M E Q O R G A A R M Q R Z A X B I B C D N I B A V X B X O E H M U V N Y B — T M R V O N I B

Yesterday's Cryptoquote: THE HOURS ARE MADE FOR MAN AND NOT MAN FOR THE HOURS. FAPELAIS.

FOR SALE, MISCELLANEOUS

National Portable Sawmills

IN STOCK FOR IMMEDIATE DELIVERY

Portable Mills for both small and large operations; tie mills, and small and large lumber mills. Built in seven sizes, with capacities from 300 ties or 4M ft. of lumber, to 25M ft. of lum-ber per day. Practical design, good workmanship and the very best of materials. Priced right.

B. C. Machinery Sales Co.
PHONE 367
620 Front St. Nelson, B.C.

Sawmill, Mining, Industrial and Electrical Machinery and Supplies.

ELECTRICAL EQUIPMENT

ELECTRIC MOTORS

Single phase, ¼ h.p. to 5 h.p. Three phase, 1 h.p. to 200 h.p. Switches, Starting Compensat-ors, Generators and Transform-ers, all sizes, in stock.

Nelson Machinery Equipment Co.
214 Hall St. Phone 18

Mining, Milling and Sawmill Machinery, Building and Contractors' Supplies.

"If it's machinery you want, con-sult us."

SMALL SHIPMENT OF NEW ICE cream cabinets arriving shortly. Both four and six hole; also 2-30 gallon soda fountains. Phone 1003-R or write Box 295 Nelson Daily News.

MAIL INTERIOR PLATING Front St., Penticton, B.C., for Sil-ver, nickel, Copper Plating.

FOR SALE — 4 PIECE BEDROOM Suite, spring filled mattress and boxed spring. Like new. $270 cash. 108 Silica St.

PIPE — FITTINGS—TUBES, SPE-cial low prices. Active Trading Co., 916 Powell St., Vancouver

SLAB WOOD FOR SALE — $10 cord delivered, cut up in 12". F. J. Chernenko, Taghum, B.C.

McCLARY COOK STOVE FOR sale. Apply 923 Vernon St. Phone 371-Y.

FOR SALE — 1800' ¾ IN CABLE. Write B. Sterna, Box 325 Nelson.

1000 FEET NEW DROP-SIDING for sale at 104 High Street.

RENTALS

HOUSEKEEPING OR OVERNIGHT cabins. Day or week, or rooms, in Kokanee Lodge. Sandy beach. Ph. Allen, 678-R-1, Nelson.

FURNISHED CABIN FOR RENT by day, week or month. Apply Mrs. B. G. Green, Box 396, Kaslo, B.C.

WORKING COUPLE WANT 2-room suite or housekeeping room close in. Phone 30-Y. Re-ferences.

FOR RENT OR SALE — SMALL Cabin Lake front, near store and Bus Route. At Taghum. Phone 186-R-3.

WANTED TO RENT — HOUSE with fenced in garden and base-ment. Close in. Phone 525-R-4

WANTED TO RENT — HOUSE OR suite, by young couple. Box 4897 Daily News.

WANTED — HOUSE OR SUITE by young couple with baby. Box 4689 Daily News.

BUSINESS AND PROFESSIONAL DIRECTORY

ASSAYERS AND MINE REPRESENTATIVES

E. W. WIDDOWSON & CO. AS-sayers. 301 Josephine St., Nelson

H. S. ELMES, ROSSLAND, B. C., Assayer, Chemist, Mine Represent

A. J. BUIE, Independent Mine Rep-resentative. Box 54, Trail, B. C.

W. G. THOMSON & CO. — AS-sayers & Metallurgists. All work given prompt attention. 1155 Pen-der St., W. Vancouver, B.C.

CHARTERED ACCOUNTANT

ROGER M. HOYLAND
Chartered Accountant
815 Victoria St. Trail Phone 336

CHIROPRACTORS

J. COLIN McLAREN, D.C., CHIRO-practic. X-ray. Spinography. Strand theatre Bdg. Trail. Ph. 328

DIAMOND DRILLERS

NATIONAL DIAMOND DRILLING Co., Ltd., Drilling and Bit Ser-vice. Box 508 Rossland, B.C.

ENGINEERS AND SURVEYORS

R. W. HAGGEN, MINING AND Civil Engineer, B.C. Land Sur-veyor. Rossland and Grand Forks

ROYD C. AFFLECK, 218 GORE ST. Nelson, B.C., Surveyor, Engineer

TIMBER PROPERTIES

T. A. CLARKE, FOREST ENGI-neer and Forester, 425 Baker St., Nelson. Phone 1306. Timber Cruised, Appraised and General Timber Management and Admin-istration

INSURANCE AND REAL ESTATE

CHAS. F. McHARDY, INSURANCE Real Estate — Phone 135

MACHINISTS

BENNETTS LIMITED
Machine Shop, acetylene and electric welding, motor rewinding. Phone 593. 324 Vernon St.

STEVENSON'S MACHINE SHOP. Specialists in mine and mill work. Machine work, light and heavy. Electric and Acetylene welding. 708 Vernon St. Nelson. Ph. 98

SECOND HAND STORES

WE BUY, SELL AND EXCHANGE. What have you? Ph. 534 Ark Store

PUBLIC NOTICES

NOTICE

GUY M. W. DAVIS, DECEASED

NOTICE IS HEREBY GIVEN that all persons having claims against the estate of Guy M. W. Davis of 1118 Stanley Street, Nelson, B. C., who died on the 13th day of February, 1947, are required on or before the 15th day of August, 1947, to deliver or send by prepaid letter full par-ticulars of their claims, duly veri-fied to THE ROYAL TRUST COM-PANY, the Executor of the Will of the said deceased, at its office at 626 West Pender Street, Vancouver, B. C.

AND TAKE NOTICE that after the last-mentioned date the said Ex-ecutor will proceed to distribute the assets of the said deceased among the persons entitled thereto, having regard only to the claims of which it shall then have had notice.

DATED the 8th day of May, 1947.
THE ROYAL TRUST COMPANY,
EXECUTOR.
By WRAGGE & HAMILTON,
459 Baker Street,
Nelson, B. C.,
its Solicitors

AUCTION SALE

TIMBER SALE X38155
ADVERTISEMENT

There will be offered for sale at Public Auction, at noon on Monday, the 16th of June, 1947, at the office of the District Forester at Nelson, the Licence X38155, to cut 1,874,000 f.b.m. of standing and felled White Pine, Spruce, Cedar, Fir, Larch, Hemlock and Balsam and 69,200 lin-eal feet of Cedar poles and piling, situated on an area comprising part of sub-lot 25 of Lot 1242, near Oscar (Bear) Creek, Kootenay Land Dis-trict.

Two years will be allowed for re-moval of timber.

"Provided anyone unable to attend the auction in person may submit tender to be opened at the hour of auction and treat-ed as one bid."

Further particulars may be ob-tained from the Deputy Minister of Forests, Victoria, B. C., or the Dis-trict Forester at Nelson, B. C.

NOTICE OF APPLICATION FOR CONSENT TO TRANSFER OF BEER LICENCE

Notice is hereby given that on the 24th day of June next, the un-dersigned intends to apply to the Liquor Control Board for consent to transfer of Beer Licence No. 7426, issued in respect of premises being part of a building known as Hume Hotel, situate at 422 Vernon Street, Nelson, B.C., upon the lands de-scribed as Lots 4, 5 and 6, Block 9, Official Plan Nelson City Group 1 Kootenay Land Registration District, in the Province of British Columbia from George Benwell to Hume Hotel Limited of 820 Stock Exchange Building in the City of Vancouver, B.C. the transferee.

DATED at Nelson, B. C. this 19th day of May, 1947.

HUME HOTEL LIMITED
by J. W. Moss, President
and Managing Director,
Applicant and Transferee

MOTORCYCLES, BICYCLES AUTOMOTIVE,

FOR SALE—1 REO 1946 MODEL T25 6-ton truck, 100 x 20 12 ply tires, Westinghouse air brakes, with trailer attachments, 185-inch wheelbase, 5-speed trans., 2-speed double reduction rear end. 7086 miles, in spotless condition. Price $7400. 40% down, balance can be spread over 18 months—Rythm Motors, Kimberley, B.C.

FOR SALE — 2½ TON LOGGING trailer complete with steel bunks. 1100 x 18—10 ply single tires. Price for quick sale $600.00. Rythm Motors, Kimberley, B.C.

FOR SALE—1938 MODEL D2 ½-ton International truck, overload springs. First $850 gets it. Apply Box 4680 Daily News.

FOR SALE BRAND NEW WIL-lys Jeep motor. Excellent for use in motorboat or stationary unit. Write L. Steinhubel, Howser, B.C.

NEW AND USED PARTS FOR ALL makes of cars. City Auto Wreck-ers, Box 24, Granite Road.

ONE FRANCIS BARNET MOTOR Bike for sale. $150.00. A very fine machine. H. S. Johnson, Castelgar

FOR SALE — LATE MODEL CAR in good shape at Kamigan's Service, Perry Siding, B.C.

WANTED — 29 TO 35 TRUCK or coupe. Box 4684 Daily News.

FOR SALE — 1938 DODGE COUPE delivery. Phone 1250-L.

WANTED, MISCELLANEOUS

SHIP US YOUR SCRAP METALS or iron. Any quantity. Top prices paid. Active Trading Company, 916 Powell St., Vancouver, B.C.

WANTED — CLEAN COTTON rags, buttons removed, 7c lb. Bring to Daily News.

SHIP YOUR HIDES TO J. P. MOR-gan, Nelson, B.C.

LIVESTOCK, POULTRY AND FARM SUPPLIES, ETC.

CHICK PRICES TUMBLE
After May 15th at
GEORGE GAME'S HATCHERY
at
ARMSTRONG
$12 per 100. Cash with order. Mixed sex only. New Hamp-shires and Rhode Island Reds.
GEORGE GAME,
Triangle Hatchery,
Armstrong, B.C.

QUALITY CHICKS

ROP sired Hampshires, ap-proved. Hampshires, approved. Leghorns and Leghorn Hamp-shire cross chicks, 21 years ex-perience with chicks and poul-try. Particulars in our catalogue.
NEW SIBERIA FARMS
A. Balakshin, RR2, Chilliwack

FOR SALE—1 JERSEY COW JUST freshened, guaranteed 6 gallons milk daily. Phone or write Nick Kamigan, c/o Kamigan Store, Perry Siding.

FOR SALE B. B. BRONZE TUR-key eggs. High fertility. 35 cents each. Large or small orders. L. A. Jacobson, Wycliffe, B.C.

FOR SALE BARRED ROCK Pullets, 3 months. Apply Box 9120 Daily News.

Charleston, S. C., claims to have the only Huguenot church in Amer-ica. It was founded in 1687.

Toronto Stocks

MINES	
Amal Larder	.91
Anglo-Huronian	8.45
Ansley	.05
Arjon	.17
Armistice	.61
Astoria	.12½
Atlas	.16½
Aubelle	.20
Aumaque	.34½
Aunor	4.40
Bagamac	.20
Base Metals Mining	.16¾
Bear Exploration	.60
Beattie Gold Mines	.78
Beaulieu Yellowknife	.32¾
Belleterre	8.00
Bevcourt	.82
Bidgood Kirkland	.21½
Bobjo Mines	.16
Bonetal	.34
Boycon	.06¼
Bralorne	11.50
Broulan	.33
Buffalo Ankerite	2.90
Buffalo Canadian	.18
Buffalo Red Lake	.27½
Cali nFlin Flon	.07½
Campbell R L	3.05
Can Malartic	.75
Cariboo Gold Quartz	2.40
Castle-Trethewey	1.18
Central Patricia	1.80
Centremaque	.20
C Porcupine	.15
Chesterville	3.70
Citralam	.09¼
Cochenour	2.70
Coin Lake	.36
Colomac Yellowknife	.10
Coniaurum Mines	1.25
Consolidated M & S	79.25
Conwest	1.00
Crestaurum	.37
Croinor	.85
Delnite	1.85
Dickenson Red Lake	1.05
Discovery	.53
Diversified	.75
Dome Mines	21.85
Donalda	.87½
Duquesne	.90½
Duvay	.16
East Amphi	.43
East Malartic	1.88
East Sullivan	3.15
Elder	.81
Eldona	.42
Falconbridge Nickel	4.35
Fed Kirkland	.06½
Francoeur	.13½
Frobisher	2.55
Giant Yellowknife	6.05
Gillies Lake	.12
God's Lake Gold	1.04
Gold Crest	.15
Gold Dale	.18
Gold Eagle	.08
Golden Arrow	.23
Golden Gate	.15
Golden Manitou	2.39
Gold Vue	.24½
Grandoro	.10½
Gunnar Gold	.30
Hallnor Mines	4.25
Hard Rock Gold	.46
Harker Gold	.12
Harricana	.11
Hasaga	1.04
Heath	.15
Heva Cadillac	.35
Hollinger	10.30
Homer	.08½
Hosco	.40
Howey	.37
Hudson Bay M & S	42.50
Indian Lake	.10
Inspiration	.62
Inter Nickel	34.00
Int Uranium	.45
Jacknife	.08
Jack Waite	.09
Jason	.24
Jellicoe	.06
Joliet Quebec	.55
Kayrand	.08½
Kenville Gold	.26
Kerr-Addison	14.00
Kirk-Hudson	.60
Kirk Townsite	.15
Kirkland Lake	2.01
Labrador	4.55
Lake Dufault	.44
Lake Shore Mines	15.65
Lamaque Gold	6.75
Lapaska	.30½
Leitch Gold	1.25
Lexinden	.14
Lingman Lake	.80
Little Long Lac	1.75
Louvicourt	2.14
Larder U	.05¼
Lynx	.17
Macassa	3.70
MacDonald	2.75
MacLeod Cockshutt	1.70
Marlon Rouyn	.38
Madsen Red Lake	3.20
Malartic Gold F	1.40
McIntyre-Porcupine	.70
McKenzie Red Lake	59.25
McMarmac	.62
McWatters	.34½
Mining Corporation	.13½
Moneta	8.00
Mosher	.50
Negus	.16½
New Bidlamaque	.05
Nicholson Mines	.08
Nipissing Mining	1.31
Norlanda	45.30
Norbenite	.46
Normetal	1.42
Norseman	.10
North Canada	.76
North Inca Gold Mines	.32½
O'Brien Gold Mines	2.28
O'Leary	.15
Omega Gold	.07
Omnitrans Exploration	.07
Oronsay	.10¾
Osisko Lake	1.75
Pamour Porcupine	1.40
Paramaque	.12½
Paymaster	.45
Pend Oreille	2.40
Perron Gold	1.07
Picadilly	.08
Pickle Crow Gold	2.80
Pioneer	4.15
Powell Rouyn Gold	1.00
Premier Gold	.60
Reeves MacDonald	1.08
Preston East Dome	1.62
Quebec Gold	.45
Queenston	.76
Quemont	14.85
Regcourt	.40
Richmac Gold Mines	.29
Roche L L	.05
Rouyn Merger	.40
San Antonio Gold	2.90
Sannorm	.22
Sen Rouyn	.40
Shawkey	.25
Sheep Creek	1.12
Sherritt Gordon	3.10
Sigma Rouyn	8.65
Siscoe Gold	.56
Sladen Malartic	.45
Springer	1.00
Stadacona	.60
Starratt Olsen	.70
Steep Rock	1.90
Sullivan Cons	2.15
Sud Contact	.06
Surf Inlet	.22
Sylvanite	2.20
T C Resources	.68
T Lundmark	.39
Taku River Gold Mines	.75
Teck-Hughes Gold	3.95
Thurbois Mines Ltd	.37
Toburn Gold Mines	1.00
Towgamac	.12½
Upper Canada	2.30
Ventures	8.80
Vicour	.17
Waite Amulet	4.35
Wasa Lake	.90
W Malartic	.16
Wiltsey	.13
Wright Hargreaves	2.90
Yellorex	.23
Ymir Yankee Girl	.15¾
OILS	
Home Oil	3.25
Imperial	14.75
Royalite	16.00
INDUSTRIALS	
Abitibi Power	15.00
Abitibi Power pfd	18.35
Beatty	43.50
Bell Telephone	187.25
Brazilian Traction	21.00
Brewers & Dist	15.75
B A Oil	25.25
B C Power "A"	27.50
Can Ind Alcohol "A"	12.00
Can Malting	54.00
Can Pacific Rly	12.00
Coast Copper	1.35
Dom Steel & Coal B	13.75
Famous Players	17.50
Ford of Canada "A"	21.50
Hiram Walker	21.75
Imperial Oil	14.65
Imperial Tobacco	15.00
Inter Nickel	34.00
Steel of Canada	81.00
Steel of Can pfd	84.00

Market Trends

NEW YORK, May 28 (AP)—Stock market shorts, faced with the un-certainties of a lengthy weekend, resumed covering operations and leaders generally were pushed up fractions to 2 points or so with a few jumping as much as 4.

TORONTO, May 28 (CP)—Stocks continued the upward trend in gen-erally featureless trading. Volume was a little higher and the price range in industrials was narrow, while selected mining issues posted relatively wide price changes.

MONTREAL, May 28 (CP)—Frac-tional increases were in the majority in papers and mines and about mix-ed in remaining groups during slow trading.

VANCOUVER, May 28 (CP)—For the first time in several weeks, a surge of optimism swept the mines section. Oils were mixed in moder-ate trading, while industrials were unchanged.

LONDON, May 28 (Reuters) — London Stock Exchange experienc-ed another day of minimum trad-ing, with small sales having an ex-aggerated effect on quotations.

Calgary Livestock

CALGARY, May 28 (CP) —Trade active. Prices fully steady.

Tuesday's receipts: 661 cattle, 9 calves, 715 hogs, 13 sheep. This morning: 351 cattle, 4 calves, 122 hogs.

Hogs sold Tuesday at $20.40 for A's at yards and plants. Sows, $12.65 live weight.

Good to choice butcher steers, $15.25 to $16. Good to choice butcher heifers, $14.50 to $15.50.

Good to choice fed calves, $15.25 to $16. Good cows, $11 to $11.50. Canners and cutters, $6 to $8.25.

Good bulls, $11 to $11.50. Good to choice veal calves, $13 to $14.

Good stocker and feeder steers $12 to $12.50.

The tariff on imported hand-woven Oriental rugs adds about one-quarter to the retail cost, it is estimated.

WHEN CHOOSING YOUR NEW RANGE—REMEMBER

Gurney IS A GRAND OLD NAME

For over a century Gurney ranges have had a reputation for enduring quality and beauty.
Whether you cook with oil, gas, coal, or wood, there is a modern Gurney range to fit your kitchen and to meet your needs.

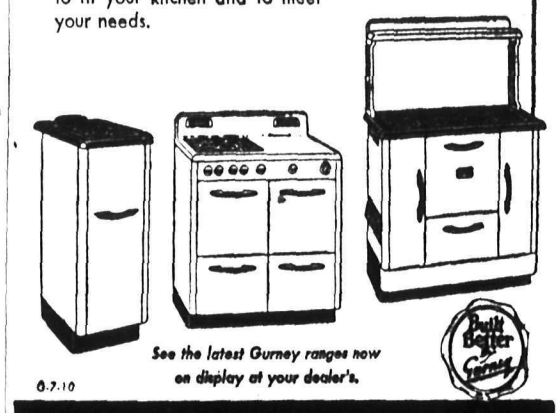

See the latest Gurney ranges now on display at your dealer's.
6-7-10
Built Better Gurney
THE GURNEY FOUNDRY CO. LIMITED
TORONTO - MONTREAL - WINNIPEG - VANCOUVER

HERE TO-DAY AND TO-MORROW

Continuity of Administration

There is satisfaction in knowing that the Executor you appoint to administer your estate, will always be available when needed, —never sick or away, too busy or neglectful, but, fully competent, experienced, and finan-cially reliable.

Unlike an individual who may be, "Here to-day and gone to-morrow", The Royal Trust Company affords permanence and dependa-bility, of an order beyond the capacity of an individual.

This is something to remember when making or reviewing your Will and considering the appointment of your Executor.

You are welcome to consult us about your Estate, at any time without obligation

THE ROYAL TRUST COMPANY
CORPORATE SECURITY — PERSONAL SERVICE
VANCOUVER
626 PENDER W. MA 8411
GEORGE O. VALE, MANAGER

Nelson Daily News

Classified Advertising Rates:
11c per line per insertion. 44c per line per week (6 consecutive insertions). $1.43 per line per month (26 consecutive). Mini-mum 2 lines per insertion. Box numbers 11c extra, covers any number of times.
PUBLIC (LEGAL) NOTICES, TENDERS, ETC.—20c per line, first insertion, 16c per line each subsequent insertion.
FOR PROMPT PAYMENT

Subscription Rates:

Single copy	$ .05
By carrier, per week in advance	.25
By carrier, per year	13.00
Mail in Canada, outside Nelson:	
One month	$ .75
Three months	2.00
Six months	4.00
One year	8.00
One month	1.00
United States, United Kingdom:	
Per year	$12.00
Six months	6.00
Three months	3.00

Above rates plus postage. Where extra postage is required. ALL ABOVE RATES LESS 10%

Topeka, capital of Kansas, was laid out in 1854, and was one of the Free State towns founded by Eastern antislavery men.

Contrary to general opinion, the porcupine cannot "shoot" his quills. His defence consists of erecting his quills and quickly striking a strong sidewise blow with his tail.

Hoder is the Scandinavian god of darkness, typical of night. He is called the "blind old god." Balder is the god of light, typical of day.

Before 1939 Denmark had the highest export per capita of any country in the world. A third of her population earns its living by farming or fishing.

OUR TRUSS DEPARTMENT IS COMPLETE

BABY TRUSSES
Spring and Elastic

ADULT TRUSSES
Elastic—Single and double; Spring—Single and double

Hernia Belts, Body Belts, Abdominal Supports, Athletic Supports, Suspensories, Elastic Knee Caps, Elastic Anklets, Arch Supports

We guarantee the fit and workmanship of every truss we sell

MANN'S DRUG STORE

GOLD FISH for your ponds
at
WALKDEN'S
Phone 1122 — 2042 Falls St.
Open Sundays

ELECTRIC LAUNDRY
Phone 1170 — 180 Baker St.

PHONE 258
SMITH ELECTRIC
645 BAKER ST.

General Electric
KETTLES
Boils 1 quart of water in 3 min.
$14.50 each
Nelson Electric Co.
General Electric Appliances
Phone 260 574 Baker St.

SILVER KING TRANSFER
GENERAL HAULING
Owned and Operated by an Ex-Serviceman
Phone 606-R2
STAN BACHYNSKI

RADIATOR REPAIRS
Cleaned and Recored
JIM'S RADIATOR SHOP
301 Ward St. Phone 63

Furnaces and Air-Conditioning
LES BROWETT'S
TINSMITH AND SHEETMETAL SHOP
510 Kootenay St. Phone 1152

J. A. C. Laughton
Optometrist
Suite 205
MEDICAL ARTS BUILDING

TRAIL NELSON HIGHWAY
PLAYMOR
NEAR SOUTH SLOCAN

Have the Job Done Right
SEE
VIC GRAVES
MASTER PLUMBER
PHONE 815

ROSCOE AND FOURNIER
GARAGEMEN
SKY CHIEF AUTO SERVICE
Phone 122 Nelson, B C

RELIABLE SERVICE
At Reasonable Cost at the
SMEDLEY GARAGE CO.
Next to Post Office

"ELLISON'S BEST" FLOUR
For All Your Baking Needs
Guaranteed to Satisfy
Your Grocer Has It

End THAT CORN WITH BLUE-JAY
25¢
Your Rexall Store
City Drug Co.
PHONE 34 BOX 460

EXPERT DYERS
Wilton's Cleaners
534 Josephine St.
We do dry cleaning, pressing and alterations.

THOMPSON
FUNERAL HOME
AMBULANCE SERVICE
"Distinctive Funeral Service"
515 Kootenay St. Phone 361

EXPERT WATCH REPAIRING
W. G. VALIN
JEWELLER
364 Baker St. Phone 42

Summer Underwear
Keep cool this summer in shirts and shorts. Jockey and broadcloth styles.
Jockeys $1.00—$1.25
Broadcloth $1.10—$1.75
Shirts—95¢
Emorys Ltd.
The Man's Store

In most animals the eyes look to the side and have separated fields of vision.

A cubic foot of air at 20,000 feet above sea level weights only half as much as the same air at sea level.

"Parian verse" is ill-natured satire, so called from Archilochus, native of Paros.

Teen Age SUNDRESSES
and play dresses, elasticized rayon terrycloth bathing suits—1/3 off.
Children's Shop

Prompt — Dependable
PAINTING
and paperhanging
ALL WORK GUARANTEED
MAX FALKNER
Phone 461R4

Nurse's black OXFORD, soft black calf. Price $5.45
Misses' brogue OXFORD, brown, "The Royal Shoe." Price $5.15
Misses' brogue LOAFER, sizes 11-2. Special $3.25
Ladies' plain white PUMP, Cuban heel. Price $3.60
The Bootery

Just one hospital bill could amount to a lot more than the small premium charged by Occidental. Phone 980,
STUART AGENCIES
577 Baker St., Nelson.

Special — 3-Piece
Bed Outfit
Walnut steel bed, 20 inch panel, steel slat spring. Layer felt mattress. 4' 6" and 4'. Reg. $52.50. SPECIAL $42.50
Simmons inner spring mattress. 4' and 4' 6". Each $29.50
Sturdy built box springs. To clear, Each $29.50
Chenille bed spreads. Up from $11.95
Parkway couch complete with mattress. Cretonne covering $27.50
5-piece chrome kitchen suite. Plastic top table, 4 chairs to match in plastic leatherette. To clear, Set $69.50
6-piece kitchen suite. Buffett, extention table, 4 chairs. Reg. $99.50. To clear $84.50
Open Until 9 P. M. Saturdays
Sterling Home Furnishers
441 Baker St. Phone 553 Nelson, B.C.
USE OUR BUDGET PLAN

Crawford's Cash Grocery
Free Delivery
551 Ward Phone 264
Oranges — Sunkist, size 344's; 3 doz. 55¢
Kraft Dinner — Per package 17¢
Cream Sodas — Paulin's; 1 lb. salted 24¢
Bran Flakes — Posts; 14 oz., 2 for 33¢
Tomato Soup — Campbell's; 10 oz., 2 for 23¢
Purex Tissue — 2 rolls 19¢
Irish Stew — York Brand; 15 oz. tins, 2 for 41¢
Beefsteak and Onion — York; 16 oz. tin 37¢

Another PLAYMOR Headline Event
2—Dance Bands—2
Featuring the
Anderson Sisters
ALL-GIRL BAND
and the
RED TUXMEN
Saturday, May 31

City of Nelson

Notice is hereby given that all persons owning or harbouring an unlicensed dog must take out a license on or before May 31st, 1947, or render themselves liable to the penalty provided in the Dog Tax By-Law.

By Order
CITY CLERK.

Bone Dry Slabwood
The Ideal Hot Weather Fuel
Queen City Motors Ltd.
PHONE 43

GREENWOOD'S
PHONES 272- -273 FURNITURE AND HARDWARE 476 BAKER ST.

BEDROOM SUITE SPECIAL

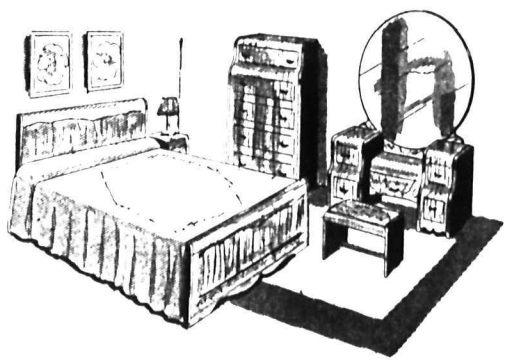

4-piece Walnut Bedroom suite, drawers have concealed pulls. 4 drawer chiffonier, vanity has 4 side and 1 middle drawer, plate glass mirror, bench, smartly upholstered tapestry.
Regular $225.50 Special $175.00

Thursday, Friday and Saturday Specials
Gaily printed tea towels in beautifully fast dyed color designs. Highly absorbent linen. Heavy or light weight. Pair $1.35 and $1.70
Extra good quality plain linen tea towels with pink or blue borders. Price 35¢ and 50¢
Color-fast Mexican inspired luncheon sets printed on durable cotton. Special, set $1.95
Variety of luncheon cloths. White or cream ground with a wide selection of pattern colors. Reg. $3.95. Now priced up from $2.95
Dainty linen lace runners. Smart for dining room tables, buffets and dressers. Size about 11 x 36. Each $2.20
Smart luncheon cloths. Variety of bright color-fast designs. A real bargain. Each 75¢
Best quality linen bridge cloths with card patterns. Special, each $2.20
Colorful chenille bathroom sets. Many colors to choose from. Set $3.35
Thickly piled chenille bedroom rugs in many colors. Each $4.60
Childrens' rockers and chairs made from Eastern hardwood in natural finish. Special $1.95
Unframed Venetian style mirror, upright shape with chipped edge. Size 10" x 20". Special $1.75

STUDIO LOUNGES
Striking beauty plus utility. A comfortable studio lounge by day and at night a restful bed. Comfort, utility and durability in these two-in-one sofa beds. Choice of attractive coverings. Priced from $95.50

BREAKFAST SUITES
Plan to start every day in a sunny way with one of our smartly designed Eastern hardwood breakfast suites. They are well constructed and beautifully finished with natural varnish. Roomy buffets have ample space for china and special drawers for linen and silverware. Sates consist of table, buffet and 4 sturdy chairs $98.95

Summer Furniture
DECK CHAIRS with foot rests. Each $5.50
DECK CHAIRS. Each $4.95
CORVETTE CHAIRS. Each $3.95
FOLDING CANVAS CAMP BED. Each $7.95

Metal Bridge Set
Five smart pieces—Blue only. A "grand slam" set for your convenience. Table has rigid steel frame with protecting metal corners and tapered steel legs with glider feet to protect your floors. Top is 30 inches square covered in washable red fabrikoid. The four steel chairs are in blue finish with seats and back panels, covered to match table top.
Five-piece set, Price $24.95

CARD TABLES
Folding leg and sturdy. The real table for camp use. Each $2.50

BABY SWING
Made from strong canvas on metal frame. Has high back, and play tray with wooden beads. Instruction for attaching included. Price $3.85

BABY AUTO SEATS
Made of strong cotton material on steel frame. Easily fastens on seat of car and folds into a small space when not in use. There'll be no more worrying whether baby is all right with this safeguard. Price $2.65

Just Arrived, a Good Selection of CURTAIN RODS and FITTINGS
SEE THE SMART NEW PATTERNS IN
TRIMZ READY PASTED WALLPAPER

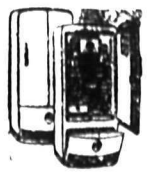

WE ARE NELSON AGENTS FOR GENUINE
G.M. FRIGIDAIRE and BEATTY WASHING MACHINES and IRONERS

Weekend Food Values
PHONES 10 OR 11 FREE DELIVERY

ROLLED OATS
ROBIN HOOD
5 lb. ECONOMY BAG
29c

COCOA: Neilson's; 1 lb. tin 29¢
WAX PAPER: Kitchenette; 100 ft. rool 24¢
CORN: Broder's Golden Bantam; 20 oz. tin 17¢
CANADIAN BOILED DINNER: Aylmer; 16 oz. tins, 2 for 45¢
PEAS and CARROTS: Royal City Fancy Quality; 20 oz. tins, 2 for 39¢
VEGETABLE SOUP: Libby's; 10 oz. tins 3 for 29¢
MUSTARD: French's; 6 oz. jar, 2 for 19¢
COFFEE: Chase and Sanborns; 2 lbs. 89¢
CHILE CON CARNE: York; 16 oz. tins 2 for 49¢
GRAPE NUT FLAKES: 7 oz. pkg 2 for 19¢

Fresh FRUITS, VEGETABLES
GREEN PEAS . . . . 2 lbs. 29c
RADISHES, GREEN ONIONS, local, 2 bunches 15¢
LETTUCE, leaf, local, lb. 19¢
LETTUCE, solid heads, lb. 19¢
CUCUMBERS, from Texas, lb. 35¢
NEW TURNIPS, BEETS, 2 bchs. 35¢
BEET GREENS Fresh Local 2 lbs. 23c
NEW CARROTS, fresh bunches, 2 lbs. 19¢
ASPARAGUS, Grand Forks, lb. 19¢
SPINACH, fresh local, 2 lbs. 19¢
LEMONS, Sunkist, Size 300's, 6 for 23¢
TOMATOES Field Grown Lb. 25c

Quality Phones 10—11
Star Grocery
NELSON'S FINEST FOOD STORE
Service Phones 10—11