Nelson Daily News

FIVE CENTS PER COPY — NELSON, BRITISH COLUMBIA, CANADA—WEDNESDAY MORNING, OCT. 3, 1945 — NUMBER 141

Premier Hart Outlines Plans for the Future.—Page 3.

Gen. Crerar to Retire; Not to Enter Politics.—Page 3.

Say Meat Rationing Imposed to Meet World Shortages.—Page 5.

PROVINCIAL LIBRARY VICTORIA, B.C.

JAPANESE PRESS ATTACKS GOV'T

Says British Soldiers Rushed to Palestine

LONDON, Oct. 2 (Reuters)—Large forces of British soldiers, sailors and airmen are being rushed to Palestine, the London Daily Sketch reported today.

(An earlier Reuters dispatch from Jerusalem said boatloads of illegal Jewish immigrants were disembarking on the shores of Palestine.)

The sketch also reported that men of a parachute battalion had been recalled from leave in England and were on their way to an embarking port. Relatives and friends of RAF personnel held for disposal at stations around London received post-cards yesterday giving field addresses in Palestine, the newspaper said.

The cruiser Sirius and the destroyer Haydon anchored off Jaffa and Tel Aviv yesterday with the official reason given that Vice-Admiral W. G. Tennant, flag officer for Levant and the Eastern Mediterranean, wished to discuss the situation with Lord Gort, Palestine High Commissioner.

Tension over the future of Europe's displaced Jews mounted today with immigration to Palestine still sharply restricted.

President Truman last month wrote to Prime Minister Attlee supporting the claims of Jewish groups for the immediate grant of 100,000 emergency immigration certificates to Jews wishing to go to Palestine.

A Government announcement in London said Mr. Attlee replied, stating British policy, on Sept. 16, but Washington said the President had not received the letter. What the policy was the statement did not disclose.

Meanwhile, neither government was making any further move.

AWAIT FUTURE

In Germany many Jews were living in former German concentration camps, awaiting a decision as to their future. The camps have been cleaned up and adapted as shelters.

A report by a United States investigator made public last weekend said many Jewish refugees in Germany and Austria are being treated "as the Nazis treated them, except that we do not exterminate them."

Dispatches from Germany however indicated that conditions had improved considerably since the report was prepared in August.

Col. C. P. Stallard, South African Minister of Mines, said at Durban that Jews should be allowed to settle in Italy's former colonies in North Africa.

He said a small independent Jewish state could be established in Palestine "and then they would have an overseas empire."

VICTORIA, Oct. 2 (CP)—The Prince George City Council is going to petition the Provincial Government for establishment at Prince George of a Provincial Land Registry office to serve Northern central B. C.

B.C. Consumers Losing 5,000 Tons of Coal Daily

VICTORIA, Oct. 2 (CP) — B.C. coal mines are producing 5,000 tons less a day while coal miners continue their strike for more meat.

J. Dickson, Chief Inspector of Mines for the Province, estimated today the loss of coal through the strike was not less than 2,000 tons from Vancouver Island mines and was approximately 3,000 tons per day in the B.C. section of the Crows Nest District.

He described the coal situation for the coming Winter as serious before the strike.

Says Chiang Would Support Annamese Claims

HANOI, Indo-China, Oct. 2 (AP)—Leaders of Hanoi's new political party claimed Monday it controlled three towns in Indo China and that it had been assured Generalissimo Chiang Kai-shek would support Annamese independence claims.

Immediate independence was sought by native Annamese whose recent uprising was against return of French colonial control.

(A Reuters dispatch from Kandy said the Southeast Asia Command announced an agreement to "cease fire" in French Indo-China was reached Monday by French authorities and leaders of the Annamese independence movement.

(The Paris radio quoted a Saigon broadcast by a French spokesman as promising full French-Annamese collaboration. The spokesman also recalled an earlier French announcement that a Federal Government and a free Parliament would be granted to Indo-China.)

Leaders of Hanoi's new political party, the Union of Revolutionary Parties of Viet Nam, said it was known in China as the "Annamese Kuomintang."

LONDON, (CP)—The Institute of British Laundries estimate 70,000 additional laundry workers are required, 16,000 of them in the London area.

Says Coal Miners Should Have No Preference Over Other Work

OTTAWA, Oct. 2 (CP) — The Prices Board said tonight that in its opinion "no case has been made which would distinguish the coal miner from workers in many other heavy occupations and entitle him to preferred treatment" under the meat rationing system.

A Board statement said requests had been received from a number of labor groups that workers in heavy industries be given larger meat rations than the present rationing system provides. Meetings were held with labor organizations, including United Mineworkers of America, District 18, which represents several thousand coal miners striking in Western Canada for increased ration.

The statement quoted this reply from K. W. Taylor, the Board's Food Co-ordinator, following these meetings:

"In the opinion of the Board, no case has been made which would distinguish the coal miner from workers in many other heavy occupations and entitle him to the preferred treatment requested, which was double the present meat ration and the removal of cooked meats from the ration list.

"The Board is unable to accede to the request that heavy workers be provided with differential rationing."

Mr. Taylor said the Canadian Advisory Committee on Nutrition had reported after careful study that it was "unanimously of the opinion that differential meat rationing, on the basis of occupation, is unnecessary from the view-point of nutrition."

No country, Mr. Taylor added, had been able to devise a workable system of differentiating between grades of workers in establishing the scales of meat rationing. The only exception was Germany but even its increased meat supplies for heavy workers did not pull the full ration above Canada's standard of two pounds per week, carcass weight. The United States had attempted to develop a plan of increased rations for miners but its proposals had been unacceptable to the miners' union.

SIMPLEST IN WORLD

Noting that the standard meat ration in Canada was at least 50 per cent higher than that of the United Kingdom and two or three or more times as great as in any European country, Mr. Taylor continued:

"The Canadian meat ration system was designed to be as simple as possible. We believe it is the simplest meat ration system in the world. Even now, however, it is being criticized in some quarters as being too complicated. To attempt to graft on to the already generous ration a complex system of differential rationing for different types of work would enormously complicate the whole system.

"The purpose of meat rationing in Canada is to produce the over-all consumption of meat in Canada to a point 12 per cent below the 1944 level, but 12 per cent above the pre-war level, in order to enable the people of Canada to fulfill their responsibility in the matter of shipping meat overseas.

"If all claims for extra rations to heavy workers were conceded—and it would be difficult to accede to some claims without acceding to practically all—it would be necessary to reduce the standard ration by an equivalent amount in order to hold the overall consumption within the target set.

"Under such a system the family ration of many heavy workers would be no greater than at present and in not a few cases would be less.

"The Board has always endeavored and will continue to endeavor to see that mining, lumbering and similar communities get their full share of alternates of meat such as eggs, cheese, fish including canned fish, and poultry.

"The Board has always given all possible cooperation in facilitating supplies of rationed goods for industrial and plant canteens, sandwich counters and so forth."

QUICKIES . . . By Ken Reynolds

"He found my watch—and he won't give it back to me until I offer a reward in the Nelson Daily News Want Ads!"

AWAIT MOVE OF COAL MINERS

By The Canadian Press

The Dominion Government Tuesday night awaited the next move by Alberta and British Columbia miners in their self-termed "holiday" in protest against meat rationing.

In the fast-developing Western Canada mine front, an almost 100 per cent walkout of the United Mine Workers of America (CCL) 9000 membership was assured during the afternoon when 300 Edmonton district miners voted to join their fellow workers while Donald Gordon, Prices Board Chairman, told Union heads at Calgary the Government would consider the miners' demands "only after the men return to work."

"We were not aware of Mr. Gordon's statement," Peter Collins, Secretary of the U.M.W.A. for the Edmonton district, said early Tuesday night. The men, from 10 district mines, endorsed the resolution adopted by miners in the Drumheller, Alta., area which said they would not return to the pits until official announcement was made by Ottawa that their demands for increased rations would be met.

AT STANDSTILL

The "holiday" started last Thursday when 4500 men from the Drumheller and Crow's Nest Pass in Southern Alberta walked off their jobs contending the rationing was "stupid".

The coal-mining industry of Western Canada now is virtually at a standstill, with walkout spreading from Vancouver Island to Alberta's coal branch North of Edmonton and is reminiscent of the two-week strike by U.M.W.A. Oct. 31, 1943.

Ilsley, Bracken Clash Over House Rules

OTTAWA, Oct. 2 (CP)—Acting Prime Minister Ilsley and Progressive-Conservative leader John Bracken clashed sharply in the House of Commons tonight over the interpretation of the rules of the House.

Mr. Bracken rose to speak on the resolution preliminary to the introduction of the $1,365,000,000 War and Demobilization Expenditures Bill.

Mr. Ilsley raised a point of order and said Mr. Bracken had already spoke in the debate on Friday night and the rules did not permit a member to speak twice.

Mr. Bracken said he had only a few sentences stating that he wished to give the floor to Howard Green (PC—Vancouver South) who had to leave to attend the funeral of his father and added a few remarks in support of the Victory Loan.

MUST HAVE CONSENT OF HOUSE

Mr. Ilsley said a member could not speak twice without the unanimous consent of the House and added he had no objection to that consent being given.

There were shouts of "Agreed" and "Go ahead" from several members on the Liberal side but Mr. Bracken remained seated and the resolution passed.

Shouts of "Pretty cheap" and "Pretty small", came from Progressive Conservative benches and Mr. Ilsley said he wanted to make his position clear. He had no objection to Mr. Bracken speaking with the unanimous consent of the House, but it was his duty to call attention to the rule which was one of the most important rules of the House.

"On narrow technical ground the acting leader of the Government is right but on grounds of substantial justice he is wrong," said Mr. Bracken.

Mr. Ilsley said he could not permit such remarks to go unchallenged particularly when Mr. Bracken could have had the consent of the House.

"When he speaks (Mr. Bracken) of 'substantial justice,' he is using language which is entirely unjustified in the circumstances," said Mr. Ilsley.

Units of 2nd Division Arrive in United Kingdom

LONDON, Oct. 2 (CP Cable) — The following units of the 2nd Canadian Division arrived in the United Kingdom from the continent enroute back to Canada, between noon, Sept. 27 and noon, Oct. 1:

13th, 21st, 26th, 73rd, 91st Canadian Field Batteries; 18th, 20th, 23rd, 108th Canadian Anti-Tank Batteries; 16th, 17th, 36th Canadian Light Anti-Aircraft Batteries; 12th, 18th, 48th, 50th, 58th Canadian Medium Batteries, R.C.A.; 11th Canadian Field Company and 1st Canadian Road Construction Company, R.C.E.; Royal Highland Regiment (the Black Watch), of Montreal; 12th Canadian Armored Regiment, of Calgary; the Calgary Highlanders; the Queen's Own Cameron Highlanders, of Winnipeg.

"LILY", BRITISH PORTABLE SEADROME: Just released from the British secret list is the "Lily", portable seadrome invented by R. M. Hamilton, who was a Royal Navy petty officer at the start of the war. It consists of a number of buoyancy cans with hexagonal surfaces so linked together that they can give, in a controlled manner, to the motion of the sea from any direction, and yet remain sufficiently rigid to take the weight of heavy aircraft. The "Lily" undulates with the waves as a motor launch passes at high speed.

Gen. Patton Ousted

By JAMES F. KING

FRANKFURT-ON-MAIN, Germany, Oct. 2 (AP)—Gen. Eisenhower announced today he had ousted Gen. George S. Patton, Jr., as Commander of the United States 3rd Army and administrator of Bavaria and had placed him in charge of a "paper army," the United States 15th.

The order, effective Oct. 7, followed complaints that the pistol-packing, colorful Gen. Patton had kept Bavarian Nazis in office, and was made public just four days after the 59-year-old armored commander was called on the carpet to give a personal report to Gen. Eisenhower on his actions to eliminate Nazi influences.

Lt.-Gen. Lucian K. Truscott, who commanded the United States 5th Army in Italy and later headed the 7th Army, will succeed Gen. Patton as Commander of the 3rd Army and administrator of the Eastern military district.

The 15th Army at present consists only of headquarters and special troops engaged in research work on Allied relations during the war. It controls no occupation area. It has been commanded by Lt.-Gen. Leonard T. Gerow.

The official announcement gave no reason for the shift, but disclosed that Gen. Eisenhower had notified Gen. Patton of the transfer last Saturday, day after Gen. Patton had been summoned to Frankfurt.

Gen. Patton could not be reached early tonight for comment. He has been unavailable to newspapermen during the last three days since returning to his headquarters at Bad Toelz in Bavaria.

Gen. Patton, known to his men as "Blood and Guts", has been one of the most controversial figures in the American Army. His commands in Sicily and France moved with great skill and speed unequalled by any American General and his [illegible] were respected by friend and foe alike.

His slapping of a shell-shocked soldier in Sicily, and his knack of making blood-and-thunder statements that aroused indignation in Britain and the United States at various times made him Eisenhower's No. 1 problem child. Only his superlative military ability saved him on several occasions. During his drive across France and until the lifting of censorship after VE-Day none of Gen. Patton's utterances was allowed to be published.

Must Have Co-Operation

OTTAWA, Oct. 2 (CP) — A British Columbia delegation in Ottawa to discuss reconversion problems today had the assurance of Cabinet representatives that the Government was vitally concerned in overcoming hurdles in the change from war to peace production, but coupled with it was emphasis on the necessity for cooperation of labor and management.

The delegation, composed of 16 men representing labor unions, municipalities, churches and the Canadian Legion, spent two hours with a group of four Cabinet Ministers and private members of Parliament representing British Columbia constituencies.

The formal submission to the Cabinet members asked introduction of a severance pay plan to assist displaced workers, a national 40-hour week, a Dominion-Provincial conference on reconversion with labor and management representation and continued shipbuilding on the West Coast.

The delegation, with two labor union officials—William White and R. K. Gervin—as their chief spokesmen, expressed concern that unless prompt action was taken by the Federal Government the country would experience large-scale unemployment. Several speakers recalled depressing conditions and said now was the time to act to prevent a repetition.

STRIKES HINDER RECONVERSION

Reconstruction Minister Howe said the time since the ending of hostilities had been too short to enable all the conversion problems to be overcome. He cited the Windsor, Ont., strike of 10,000 automobile workers, employees of the Ford Motor Co., as an example of action which might disrupt the government's reconversion plans. In that case the work stoppage had upset a scheme for converting other Windsor plants to peacetime production.

"I don't see how the Government can be expected to carry out conversion without the cooperation of workers and management," he said.

On shipbuilding he told the delegation tenders would be called within the next few months for "a great number of ships, perhaps more than can be turned out." To obtain contracts for these ships it would be necessary for the Pacific Coast yards to meet competitive prices.

Labor Minister Mitchell disagreed with a prediction of Mr. White that British Columbia would have 200,000 unemployed within the next six months. He said vacant jobs still exceeded available workers. The matter of introducing a 40-hour week was under Provincial jurisdiction and Federal action could only be taken by amending British North America Act.

Weston Denies Purchase of Airlines Plant

VANCOUVER, Oct. 2 (CP)—A report earlier today that Garfield P. Weston had purchased the $1,000,000 Canadian Pacific Airlines plant at New Westminster, B. C., was denied tonight by a spokesman for the millionaire biscuit manufacturer.

"Mr. Weston definitely has not purchased the plant, nor has he ever entered into negotiations regarding its purchase," said the spokesman.

The plant was reported to have been sold for $100,000 for establishment of a plant to manufacture wall board especially for home-building.

Large Unit of Canuck Prisoners Arrive in U.S.

SAN FRANCISCO, Oct. 2 (AP)—The first large unit of Canadian prisoners of war—244 enlisted men and one officer of the Winnipeg Grenadiers and Quebec Rifles captured Christmas Day, 1941, at Hong Kong, arrived here today on the U.S. Ozark, a Pacific Fleet mine layer.

Also on the Ozark were 656 United States Army, Navy and Marine personnel and 140 civilians. The latter mostly former workers on Pacific Island bases were captured early in the war by the Japanese.

Urges Support for Jewish Demands

BY FRANK FLAHERTY
Canadian Press Staff Writer

OTTAWA, Oct. 2 (CP)—International affairs, ranging from cooperation with Russia to free immigration of Jews to Palestine, today dominated debate in the Commons.

Rev. E. G. Hansell (SC—Macleod) said he questioned whether Christian democracies could ever cooperate with Russia which he described as a totalitarian state and Stanley Knowles (CCF—Winnipeg North Centre) urged Canadian Government support for Jewish demands for more immigration to Palestine.

This wide-ranging discussion took place on the Government's $1,635,000,000 War Expenditures and Demobilization Appropriation Bill which came before the House in its preliminary resolution stage.

Mr. Knowles was questioned by Arthur Smith (PC—Calgary West) on whether he would be ready to send Canadian soldiers to Palestine to fight the Arabs if necessary. Mr. Knowles replied that was a hypothetical question as he believed the Arabs were bluffing.

Open Tenders on Princeton Link

VICTRIA, Oct. 2 (CP)—Tenders for construction of the Hope-Princeton Highway to give the Okanagan Valley and Southern Interior a Southern link with the Coast were opened today by Works Minister Anscomb.

The Provincial Government had set $2,600,000 for the project.

The contracts for the construction of the 83-mile highway will be awarded by the Department as soon as it has studied the bids and the machinery the firms have available for the project.

The construction job, the second large project for which tenders have been called recently, was divided into two sections. The first is known as section A and is for construction of the road from Hope to Skagit River crossing, mile 0 to mile 26.5.

The bids for this project were as follows:

Emile Anderson Co. Ltd., $1,316,477; W. C. Arnett & Co. Ltd., $1,387,440; Dawson Wade & Co. Ltd., $1,647,181.50; General Construction Co. Ltd., $1,697,513, and Campbell Construction Co., Ltd., $1,966,519.

The second section, section B, is from the Skagit River crossing to Princeton, mile 26.5 to mile 83.0.

The bids for this section were:

W. C. Arnett & Co. Ltd., $1,576,109; General Construction Co. Ltd., $1,873,136.75; Tomlinson Construction Co. Ltd., $1,920,057; Dawson Wade & Co. Ltd., $2,011,499 and Coast Construction Co. Ltd., $2,261,207.24.

Seek Protection for Taxi Drivers

VANCOUVER, Oct. 2 (CP) — Charles Gower, Business Agent for the Taxi, Stage and Bus Drivers Union (A.F.L.), said today plans are under way to seek protection for chauffeurs against the attacks of armed robbers.

Commenting upon the death of Reginald Claude Price, whose bullet-riddled body was found slumped in the seat of his machine, Mr. Gower said:

"This is the fourth holdup of taxi drivers in a month. Charles Clemens has been held up twice lately, and Joe Meek has been held up once. Something has to be done for the protection of these men."

Cabinet May Fall; Criticism Rises

TOKYO, Oct. 2 (AP) — The Japanese press, brandishing the gift of freedom, attacked the Government today amid reports the Cabinet may fall or be overhauled for failing to act in the food crisis.

With a forthrightness impossible under the old regime, the press demanded the dismissal of "feudalistic officials" such as those who tried to stop publication of the Emperor's visit to Gen. MacArthur.

With investigators already tracking down the spoils of war which Japanese exploiters gathered in the Orient, occupation authorities set out today after the munitions industry that armed Japan's warriors.

Gen. MacArthur told the imperial government to submit a complete report on the production of arms, ordnance, ammunitions and automotive equipment from 1941 to August of this year, when the empire crashed in defeat.

Well-informed Japanese reported Emperor Hirohito was waiting quietly for the Japanese army to finish demobilization, possibly by Oct. 15, before cleaning house in the government.

U. S. CONTROL AIR MATTER

As part of that disarming, Gen. MacArthur's Headquarters announced the imperial general air force had been completely demobilized and all air matters now were directly under American control.

Some Japanese sources said Premier Higashi-Kuni himself might resign because of mounting criticism of government delay in meeting the dire problems of food, fuel and housing shortages.

Some quarters believed that Vice-Premier Fumimaro Konoye, Premier shortly before Japan declared war, might again take the premiership should Higashi-Kuni resign.

Faced with almost certain ouster were at least three Cabinet members who had an active hand in the war. They were:

War Minister Gen. Sadamu Shimomura, who once commanded forces in North China; Navy Minister Admiral Mitsumasa Yonai, a holdover from Kantao Suzuki's war-time cabinet, and Commerce Minister Shikuhei Nakajima, head of one of Japan's largest aircraft factories.

The newspaper Yomirul-Hochi, welcoming the new press freedom granted by Gen. MacArthur Sept. 29, said it should be used to tell the truth and to destroy the policy of government authorities who tried "to veil their activities from the public."

Gliders Towed to Winnipeg to Rest

WINNIPEG, Oct. 2 (CP) — Giant gliders of the R.C.A.F., each towed by two DC-3S planes, winged their way across the Prairies today from the air base at Vancouver.

Each has a crew of four, and the glider group is to be based at No. 2 Command, R.C.A.F., in Winnipeg. How many are to be based here was not immediately known.

Rule Out Robbery as Motive in Coast Slaying

VANCOUVER, Oct. 2 (CP) — Police today ruled out robbery as a motive in the slaying yesterday of Reginald Claude Price, 39-year-old taxi driver, when his wodow reported she found his wallet containing $260 on a dresser in her home. He was believed to have been carrying the money with him when he was last seen at two a.m. yesterday.

Detectives now are investigating other possibilities in the slaying of the University of British Columbia graduate who had taken the job as part-time taxi driver to make a little money to pay for a home he was building for his bride of eight months. Price's body was found yesterday slumped beneath a green coat in the front seat of his cab. Four bullets had been pumped into his body from close range.

Other theories now being investigated by police include murder for vengeance and possibility of mistaken identity.

Clamp Embargo on Solid Fuels In Part of U. S.

NEW YORK, Oct. 2 (AP)—The growing soft coal strike in the United States today prompted the Solid Fuels Administration to clamp an embargo on most deliveries in four major Eastern districts.

Developments of the day included:

1. New disputes plus the coal and spreading oil strikes raised to 415,000 the number of workers off the jobs because of labor troubles.

2. Nearly a fourth of the country's soft coal miners and 214 mines were not working as a result of a supervisory employees walkout.

3. Lower Colorado River Authority restored power service to nearly all its Texas consumers and fined American Federation of Labor strikers who caused a shutdown of four hydro-electric plants Monday.

4. New York, crippled last week by a building service employees strike, was hit by work stoppages of teamsters and longshoremen and a slowdown by bus drivers.

Peace Talks End in Deadlock

BY JOHN A. PARRIS

LONDON, Oct. 2 (AP)—The five-power conference of Foreign Ministers, after three weeks of discussing European peace settlements, ended tonight in apparent failure.

The ministers of Great Britain the United States, Russia, France and China concluded their first peace talks in a deadlock over procedure which authoritative circles said would have to be resolved by Prime Minister Attlee, President Truman and Premier Stalin.

This was the first meeting of the major powers in which no joint communique was issued at the conclusion of discussions. There was merely a brief announcement that the Council had "decided to terminate its present session."

In an authorized statement, James F. Byrnes, United States Secretary of State, disclosed that the issue which deadlocked the conference was Russia's insistence on barring France and China from discussions of Balkan peace treaties.

"There is good reason to believe," he added, "that with continued patience and understanding on all sides agreement on essentials can be attained.

"We are detemined upon that outcome."

No date was set, however, for any future meeting and, conference circles said, it probably would not be until the heads of the governments find some solution of the procedure issue.

Until such an agreement is reached, the deputies, who have been instructed to remain in London, will be unable to deal with the major problems awaiting settlement.

The discussions began Sept. 11 with the assignment to forge the famework of the Italian peace treaty and to write the basic clauses of similar teaties for the beaten Axis satellites, Hungary, Romania and Bulgaria.

NO BIG THREE MEETING

Diplomatic quarters considered a meeting of the Big Three unlikely in the immediate future. They believed there would be a series of communications between them to work out the procedural deadlock rather than a personal conference.

The Big Three Foreign Ministers, they pointed out, undoubtedly acted all along on instructions from their heads of government and, without an exchange of views or a basic agreement, a personal meeting would be fruitless.

It was authoritatively disclosed that the Foreign Ministers packed up their brief cases without signing protocols. They did, however, agree on minutes covering the discussions.

The big issue which threw the conference into the deadlock was the Soviet demand for strict adherence to the Potsdam formula in discussions of Balkan peace treaties. This formula would restrict the discussions to Russia, Great Britain and the United States.

The Weather

Temperatures, Tuesday: Min. 43.7; Max. 63.3.

Forecast—Kootenay: Light winds becoming moderate Wednesday afternoon. Slightly cooler temperatures. Light ground frosts in Kootenay Valley early Wednesday morning.

Goods Ran Rapids, Rafted Down Arrow Lakes When Sam Green Was Pioneer Kootenay Merchant

BY R. G. JOY
Historian of the Nelson District Oldtimers Association.

Making a special trip in 1941 to interview some of the Oldtimers of Kaslo for the records of the Nelson and District Oldtimers Association, I found Mr. Sam Green, who died so suddenly last week, aged 86, was very willing to help me. I might mention that Mr. George Abey introduced those he thought might be able to help.

Mr. Green was born in Peterborough, Ont., in 1859, and was educated at the Public Schools there.

In 1882 he came to Winnipeg, following the construction of the C.P.R.

He came to Revelstoke before the track was laid to that town, from Donald. During the construction of this part of the railroad there were several snowslides, and in the Spring slush scrapers had to be used to get down to the right-of-way.

"Did you know Mr. Fred Hume at Donald, and if it was correct they used rafts to get to Revelstoke via waterways by going around by the Columbia River?" I asked Mr. Green.

PIANO TOWED IN COLUMBIA

"They used bateaux, placing stocks of merchandise in them, and other chattels; it took them three weeks to make the trip, and when they came to the rapids oftimes they had to use ropes to aid them when going through them," he replied. "When the bateaux arrived at Revelstoke, the men's clothes were torn off their backs and their boots from their feet. Most of the loaded bateaux left at the same time but they did not arrive together; one outfit —three men in a bateau, who ran a dance hall in Donald, also owned a grand piano, which was placed across the bateau—we thought they would not get it to their destination, Revelstoke. Many of us would go down to the banks of the Columbia to watch for its coming, and eventually they turned up, a sorry looking trio. They were towing the piano behind them in the water, fastened to the bateau by a rope. We hauled it up the bank, and the weather being fine, it soon dried out, and in 48 hours it was giving forth music—or sound—to the patrons of the dance hall in Revelstoke."

"They must have been good river men in those days," I remarked. "The finest in the world, men of stern character, fine physique and fine courage," he answered.

SILVER CITY DAYS

"Did you and your brother Bob have a small business in Silver City boom?"

"Yes, I was there, but the boom did not last long. It was soon over. It was West of Calgary near the foothills. My brother Bob and I bought a stock of merchandise at Illecillewat. We were there about three years. Bob Yuill was also there.

"I went to Nelson in 1889, before J. A. Gilker. He was at Revelstoke working for the C.P.R.

"On my first trip to Sproat's Landing on board the old Catamaran boat, of which Captain Bob Sanderson was Captain, Fred Hume and Jock Gibson were aboard. The boat was the first local boat. The larger boat was the steamship Kootenay.

TO NELSON BY PONY, FERRY AND MOUNTAIN

"We came through to Nelson with the aid of Indian ponies, and Ward's ferry, which enabled us to go from eddy to eddy, and to negotiate the swift current. One man used a scull when it was necessary. At Slocan Crossing we had used a rowboat and swam the horses to a neck of land, then the ferry took us over to Tom Ward's crossing. It was practically a raft steered by a man sculling.

"The trail via Granite Road was not built to Nelson, so we had to go up Forty-Nine Creek, then over the mountain and on to the Silver King. At the end of the trail was a deep gully, and on ascending we hung on to the horses' tails, so as to climb. Then we got to the Dandy Mine, where we were met by Aaron Kelly, who was camped there. He was a tall man, fine figure and looked a typical Westerner. He was very optimistic about the future of the Dandy and the other claims on Toad Mountain, as it is now called. It was then known as Mineral Mountain. We met Paddy Miles who had been working on the trail to Nelson from the Silver King Mine. We arrived in Nelson about 5 in the evening.

TENT HOTEL

"At Nelson there was the Tent Hotel, John Ward, proprietor; it was pitched about where the Court House now stands. There was Dr. LaBau walking about in one of those long flowing dust coats. Someone had caught some trout, and we soon got them cooked at Ward's tent. We were as hungry as bears, the fish were good, and our appetite was in that state when digestion came easily; it was one of those meals we do not easily forget. Whilst we were eating supper the S.S. Spokane made a landing; this boat came from Bonners Ferry, Idaho, via Sandpoint. Col. Topping had a log shack in the vicinity of where the Phair Hotel (now the Strathcona), later stood. Sproat and Jack Kirkup were at Nelson on government business.

"My brother Bob made a trip East, in 1884, and at Calgary bought a horse and went with General Strange's outfit as Scout. He was there till the Riel Rebellion was over. After the Rebellion, he joined me at Revelstoke, then on to Illecillewat. He stayed there a while. We then bought a bankrupt stock at Ainsworth.

"Our goods from Illecillewat were shipped from Nelson to Ainsworth, on the first trip of the S.S. Nelson to Ainsworth in the Spring of 1891. The S.S. Nelson was built in the Winter of 1890-1891. Captain D. C. McMorris had charge of the boat.

"Bob, my brother, came to Kaslo in 1892. I came first, in the Fall of 1891, to the Slocan mining boom. Ainsworth men made the first discoveries via Kaslo Creek. Bob was elected Mayor in the Fall of 1893, and was elected to the Legislature about 1898."

TOAST-TEA
By Gene Ahern
In her Past Imperfect, Ilka Chase speaks of her first husband, who was Louis Calhern, an actor of mercurial temperament, liable to fall in love on extremely short notice. Their subsequent divorce was an amiable arrangement and the former Mrs. Calhern was on friendly terms with her successor, the former Julia Hoyt. A month or so after the marriage, Ilka was going through her trunk and found a box of beautiful calling cards engraved "Mrs. Louis Calhern." She says: "It seemed a pity to waste them, so I mailed the box to my successor. But aware of Louis' mercurial marital habits, I wrote at the top of one, 'Dear Julia: I hope these reach you in time.' I received no acknowledgment."
GOODERHAM & WORTS Limited TORONTO, ONTARIO

DR. THOMAS' ECLECTRIC OIL
SOOTHES, SIMPLE SORE THROAT

Announce Schedule of Political Broadcasts

VANCOUVER, Oct. 1 (CP) — Schedule of free-time political broadcasts were provided for the British Columbia general election campaign period. Provincial political groups have apportioned this time amongst themselves by mutual agreement. Participating in discussions were representatives of the Coalition, including Liberals and Progressive Conservatives; C.C.F.; L.P.P., and Social Credit organizations.

Trans-Canada network stations of the CBC carrying the broadcasts include CBR Vancouver, CJAT Trail and CKLN Nelson. Also carrying the broadcasts will be CBC repeater transmitters at Cranbrook, Fernie, Kimberley and Creston.

When submarines are operating in peace time, a submarine warning flag is flown on their tenders, while the sub itself bears on one of its periscopes a small metal flag of the same design.

WANT TO GET RID OF PIMPLES?
Try this simple method. Results may surprise you!
If you have pimples, blemishes or blackheads, try this proved way. Cleanse with mildly medicated Cuticura Soap as directed, then apply Cuticura Ointment. Preferred by many nurses! At druggists everywhere.

TRANSPORTATION—Passenger and Freight
FREIGHT TRUCKS
LEAVE NELSON DAILY
At 10:30 a.m.—Except Sunday
Trail Livery Co.
M. H. McIVOR, Prop.
Trail—Phone 135 Nelson—Phone 35

Liberals Choose Candidate, Fernie

VANCOUVER, Oct. 2 (CP)—Liberal party officials here said today that Kenneth M. Stewart has been chosen Coalition candidate for Fernie in the Oct. 25 Provincial general elections. He will oppose Tom Uphill, Labor, who is seeking reelection.

Plan to Survey City for New Resident Areas

Survey of various City areas with a view to laying out prospective residential areas will be conducted by City Clerk W. A. Gordon and City Engineer H. D. Dawson the City Council was told Monday night. Mayor N. C. Stibbs said nice street layouts could be made in several points in Fairview and Uphill sections.

Alderman T. H. Waters said the properties should be made attractive to the people. A solution to the housing shortage must be found quickly, he continued. The situation was far worse than many people realized. Many people who wished to take up residence in the City could not do so because of the shortage.

He felt if the City was to grow, its boundaries must be extended. There were good building sites uphill, but a means of getting to the areas had to be considered. Extension of public utilities was linked with this question.

Possibility of introducing a building scheme being adopted by many communities will be studied by the Council.

a-HN,-?cte

Seed Settlement Clears Way for Further Agreements

REGINA, Oct. 2 (CP) — Premier T. C. Douglas said tonight that the history of Canada for the next 50 years may depend on the success of the Dominion-Provincial Conference and the Saskatchewan Government is anxious that it shall succeed.

In an address prepared for delivery over six Provincial radio stations, Mr. Douglas said the amicable settlement of the long drawn out controversy between the Federal Government and Saskatchewan regarding the Province's 1938 $16,468,652 seed grain debt "will do much to clear the way for further discussions as the Dominion-Provincial Conference continues to meet from time to time."

"Both parties to this settlement," he said, "are hopeful that further adjustments and agreements will be possible as negotiations proceed. We hope that this step (the settlement) is the first in a series that will make for a fairer distribution of the financial burdens borne by the Dominion and Provincial Governments, respectively."

The Federal Government holds about $90,000,000 worth of Saskatchewan I.O.U.'s which previous administrations gave for relief and similar obligations.

"These are debts which ought to be disposed of as we enter the postwar period. It is to the interest of all concerned that we should enter the era of reconstruction with as few as possible of these pre-war millstones around our neck." Still to be dealt with is the matter of 1935-36-37 seed grain.

Saskatchewan is anxious to get these matters settled "so that we may enjoy a period of prosperity and economic expansion in the Province."

Nelson District Has 612 Fires; Highest in B.C.

VICTORIA, Oct. 2 (CP) — The final fire report of the Forest Branch for the 1945 season shows a total of 1797 fires costing $285,416. These figures compare with 1678 fires costing $122,008 in 1944 and 1148 fires costing $28,480 in 1943.

Nelson Forest District had the largest number of fires—612, and highest cost — $189,473. Kamloops was next in number with 543, but third in cost—$38,779.

Vancouver Forest District, which includes Vancouver Island, was third in number of fires—381 and second in cost—$37,068.

Fort George District had 177 fires costing $27,800 and Prince Rupert 84 fires costing $2296.

South Slocan Holds Harvest Festival

SOUTH SLOCAN, B.C.—The Harvest Festival was held in St. Matthew's Church on Sunday afternoon, Rev. W. J. Silverwood, Vicar of the Parish, officiating with a large congregation attending. The Anthem "What Can These Sabbath Songs Be" was sung by the choir.

The Church decorations were beautiful choice blooms of delphiniums, zinnias, dahlias and asters combined with the greenery were gracefully arranged on the altar, windows and font.

The offerings of fruit and vegetables were backed along the altar rails. Sheafs of wheat and African dwarf marigolds were used on the pulpit.

The flowers were taken into the Nelson Hospital by Mr. Silverwood. The fruit and vegetables were also forwarded to the Hospital.

LONDON (Reuters) — Rear Admiral J. A. V. Morse has been appointed flag officer, Malaya, dating from the day the first British warship arrived at Singapore.

NEURALGIA Driving You Mad?
Get quick, positive relief from the pitiless pain of Neuralgia. Take Templeton's 1-R-C's. Specially compounded to ease dull aches and sharp, stabbing pain. 1-R-C's are used by thousands for Neuralgia, Sciatica and Lumbago, for Rheumatic, Arthritic or Neuritic Pain and Stiffness. 50c, $1—at druggists. T-20

George W. Hall, 48 Years Nelson Resident, Dies

George William Hall, resident of Nelson for 48 years and former superintendent of the street railway, died at Kootenay Lake General Hospital, Tuesday night, at the age of 79, after a lengthy illness.

Born in Hexham, Durham, England, Mr. Hall left England at the age of 19. He worked his way from Europe to New York on a Dutch schooner leaving Rotterdam. He later moved to Ontario where he spent considerable time working on farms.

He went to Nanaimo in 1888, where he worked in the coal mines, and later did some prospecting in the Cariboo. In 1897 he moved to Nelson and worked in the old Hall Mines smelter and for the City Public Works.

When the electric railway was first started he joined the company and worked with the railway until his retirement in 1932. He was superintendent at the time.

As well as wife he is survived by four sons, Ira A., A. C. (Les), Wilfred G., and E. Stanley, all of Nelson, and two daughters, Mrs. L. Musulin, Spokane, Wash., and Mrs. R. S. Harrison, Jasper, Alta., and 14 grandchildren.

R.C.N. Strength to Be 10,000

OTTAWA, Oct. 2 (CP)—Strength of the Royal Canadian Navy which stood at 95,000 at April 3, 1945, will be reduced to about 10,000 by March 31, 1946, Defence Minister Abbott told the Commons tonight while presenting naval estimates for the current fiscal year.

Mr. Abbott said the 10,000 figure would include the members of the permanent force supplemented by members of the reserve who engaged for service during a two-year period.

This was taken to mean that the peacetime strength of the Navy will be around 10,000 men, possibly manning a fleet of about 20 ships and a number of ancillary craft. This would compare to less than 2000 men who had about five ships at their disposal before the First Great War.

It has been speculated that the ships would include the cruisers Uganda and Ontario, now in the Pacific, the aircraft carriers Warrior and Magnificent and Tribal and Cresent class destroyers, the latter now building in Britain.

The Minister did not finish his speech before the 11 o'clock adjournment and he said that he might not have a chance to conclude before next week because tomorrow is private members day.

Seeks Amendment for Divorce Law

OTTAWA, Oct. 2 (CP) — George Black (PC—Yukon) tonight sought second hearing in the Commons to a bill to amend the Divorce Act but discussion on the measure was not terminated in the hour set aside for the study of private bills and it now goes to the bottom of the list on the order paper.

The bill would have allowed a woman deserted by her husband to take divorce action in the Province in which she lived for at least two years after the desertion. Under the present law the woman must take a divorce action in the Province in which the desertion occurred.

Mr. Black said this placed an unreasonable hardship on some women. He cited as an example the case of a British Columbia woman married in that Province to a man from Ontario and then moved to Ontario to take up residence. After taking up residence the woman was deserted and by force of circumstances was forced to return to her former home.

Under existing legislation she had to return to Ontario in order to institute divorce action.

Kimberley Rotary Members Attend International Meet

KIMBERLEY, B.C.—Nine members of the Kimberley Rotary travelled last week to Kalispel where they attended the International Meeting held there annually. Guest speaker at the gathering was Past President of Rotary International, Mr. Thomas Davise of Butte, Montana, known as one of the outstanding speakers of the United States. Mr. Davis recently returned from San Francisco where he attended the Conference on behalf of Rotary.

HOPE REVIVED FOR MISSING TUNA BOAT

VANCOUVER, Oct. 2 (CP)—Hope was revived today that the fourman crew of the Vancouver tuna boat Arrogant, now missing for 20 days, may still be found alive.

A new theory on the vessel's disappearance developed following a report from a fisherman on the West coast of Vancouver Island that he had received a message from the Arrogant Sept. 11.

The message was weak but steady and fishermen believe the tuna boat was 100 miles South of the Columbia River mouth at that time. They said coastal currents might carry her South at the rate of 50 miles or more a day if she had a breakdown in her engine.

CHRONIC BRONCHITIS
Does a stubborn bronchial cough, (either phlegmy or dry and hacking) make you choke, gasp, wheeze, keep you awake nights? Relieve it—now! Do as thousands have done—get Templeton's RAZ-MAH—and stop that cough! RAZ-MAH has helped others—let it help you. 50c, $1—at druggists everywhere. R-14

Two Trades Licences Granted

Two trades licence applications were approved by the City Council Monday night. E. L. Rhodes will receive a licence to carry on painting and decorating and Fred Binning, former City Power Plant employee, an electrician's licence.

Will Introduce Bill to Continue Emergency Power

OTTAWA, Oct. 2 (CP) — Justice Minister St. Laurent said tonight in the Commons that a bill to continue certain emergency powers during the transition period will be introduced in the House as soon as possible.

He was answering Opposition criticism of delay in proclaiming the end of the war which would put an end to the War Measures Act and the economic and other controls imposed under it.

The Minister quoted a speech by John Bracken, Progressive Conservative Leader, on the necessity of a gradual removal of controls and said he agreed with it.

Major E. D. Fulton (PC—Kamloops) earlier had referred to a resolution of the Canadian Bar Association on executive wartime orders and Mr. St. Laurent said the resolution was tabled and not passed. It would be wrong to conclude the Association had gone on record as against the wartime powers of the Government.

"Parliament will be asked to take its responsibility because I think it would be a considerable responsibility to sweep out at one full swoop all the controls which have been established against inflation in this country," said the Minister.

He said he understood the date from which would run the two-year repayment of the refundable portions of the income and excess profits taxes would be announced by Finance Minister Ilsley in the budget.

There had been a considerable amount of curiosity about that.

"I do not think there is a single person in this House who would say it was proper to bring down the system without taking some means to substitute other authority for the mainenance of these controls," said Mr. St. Laurent.

T. L. Church (PC—Toronto Broadview) said in addition to the maintenance of controls there was the spectacle of "controllers going all over the country, making speeches which the Minister never hears of over the head of Parliament."

There was no need of a proclamation to end the war. The controls should have ceased automatically the day the fighting ended.

He believed Canada should follow the example of Washington in the matter of controls.

WANT FREEDOM FIRST

Angus MacInnis (CCF—Vancouver East) said the war was not over "until we obtain those things for which we went to war." These included freedom from want, freedom from fear and freedom from war.

He did not want any quibbling on the help given to nations who needed it.

Referring to criticism of the Government for doing much of its work by order-in-council, Mr. MacInnis said Parliamentary procedure would have to be streamlined or the Government would have no other course than to continue passing orders-in-council.

Parliamentary procedure now was very slow—too slow for quick action in many matters. Britain and streamlined her procedure.

John Hackett (PC—Stanstead) said Justice Minister St. Laurent had done everything but tell the House what it wanted to know—when was the war en dproclamation going to be issued.

Says U.S. Should Abandon Plan to Fly Across Canada

SEATTLE, Oct. 2 (AP) — The plan for an American air line to fly a route across Canada from the United States Midwest should be abandoned entirely by the Civil Aeronautics Board, the Washington Teamster, official publication of the Teamsters Union (AFL) here, suggested today.

Hummon to Head Nakusp Dramatic Club

NAKUSP, B. C. — The officers reelected at the annual meeting of the Nakusp Dramatic Club were as follows: President, Deral M. Hummon; Vice-President, Mrs. Walter Wright, Secretary-Treasurer, Mrs. N. Wetterstrom. Members of executive, W. Jupp, C. Bird, Miss M. Kirk, Miss B. White. Reading Committee D. Hummon and Mesdames W. Wright, N. Wetterstrom and A. B. S. Stanley. The Christmas entertainment was discussed and suitable plays are to be ordered, also several three-act plays. The hostess, Mrs. Wetterstrom served refreshments at the close of meeting.

NEW POST HOLES WON'T BE SUCH A PROBLEM

NEW WESTMINSTER, B. C., Oct. 2 (CP)—Believed the first of its kind ever used in Canada, a mechanical earth drill which digs post holes 40 times as fast as by hand has arrived here. It is the property of Hume and Rumble Ltd., electrical contractors. Mounted on a trailer the drill is run by a 40-horsepower gas engine. It can dig a hole two feet across and six feet deep in less than three minutes. The same hole would take a workman a full day to dig. The machine was manufactured in Illinois.

More Funds for Game Development, Bigger Kamloops Trout Campaign, Urged by Nelson Rod and Gun Club

A demand for a larger legislative appropriation for the Provincial Game Branch, and a demand for increasing the hatchery propagation of Kamloops trout in this district, will be the leading numbers in a large batch of draft resolutions to be placed before the coming West Kootenay Zone convention here by the Nelson District Rod and Gun Club.

It was pointed out at the Rod and Gun Club meeting at the Board of Trade rooms Monday night that across the line taxes of many kinds go into the Federal and State revenues used for game protection and propagation, while in British Columbia the fish and game resources do not benefit by the whole of the game and fish licence revenue.

Seeing that the game fish in particular are a lure to tourists from which the Province hopes to receive vast sums in indirect revenue, it was argued that the Province ought to place maintenance of its game resources on a sounder basis, and that public bodies and the people in general ought to make their legislative representatives see that it was essential as well as good business to increase the scope of operations.

FIVE-YEAR FISH PLAN

Jack Bailey, who has been a fishing enthusiast here for over 30 years, has an intimate acquaintance with the Lardeau river, and has cooperated with various investigating experts, declared that the Kamloops trout would soon be only a memory in Kootenay Lake if radical measures were not taken. He proposed that the Provincial authorities be asked to put the Gerrard hatchery on a million-egg basis, and carry on a five-year program at Gerrard on that scale, liberating the young fish in the Lardeau River, where, he claimed, they would develop under natural conditions, would eventually reach Kootenay Lake, and spread to all parts. He contended the natural stocking of the West Arm, for instance, was by overflow from the stock in the Main Lake.

Stepping up of the Gerrard operation would not be intended to replace the operations at Nelson and Kaslo, which should carry on also at capacity, but would perhaps affect their source of supply. The Nelson hatchery has operated at various times on egg collection of mountain trout—the dwarf Kamloops—and on eggs from the Penask Lake hatchery.

A resolution was drawn up, based on Mr. Bailey's Gerrard proposals.

With the same general objective, it was decided to recommend a drive to enlist a group of fish enthusiasts in every lake-shore community in West Kootenay, which might help by constructing and operating local rearing ponds, at stream sites to be approved by the fishery officials. Rearing ponds all over the district, it was pointed out, would enormously increase the survivals of liberated fish.

SELL NO REDFISH EGGS

Another resolution asked that no more Kokanee eggs from this district be sold across the line. The Kokanees, which in their maturity are known as redfish, in the early days filled the spawning grounds, the creeks, and they form the staple food of the Kamloops trout that have reached 16 inches in length.

One of the problems of natural propagation of the Kamloops trout, President J. J. McEwen pointed out, was the swarms of whitefish on the Kamloops spawning grounds at Gerrard, which gobbled up the eggs almost as fast as deposited. He said some of the experts across the line were experimenting with various solutions of this problem, and might be willing to give help. Should the State of Washington, for instance, provide an installation at Gerrard that trapped or otherwise diverted the whitefish from the Kamloops trout spawning beds, resulting in greatly increased propagation, no one could fairly object to the equivalent of a portion of the eggs thus conserved being parted with in return.

NO CHANGE IN REGULATIONS

In response to a letter from Game Commissioner Cunningham, the Club went over the game regulations as to bag and seasons, and ended by recommending continuation of the seasons currently applying.

The chief discussion was on the later and in staying with the prelater, and ni staying with the present dates, the club took the view that early shooting was necessary for the protection of the grain farmers on the Creston Flats.

It was the general opinion that the daily bag of three geese was a hardship to the district sportsmen who could pay only one visit to the Kootenay Flats, though all right for the Creston Valley sportsmen; but, as one member put it, "Any hunter who gets three geese is doing darn well these days," and no change was proposed.

BLIND BUILDING ABUSED

There was much protest on the part of the waterfowl men at the advantage taken by some, of constructing duck blinds on the Kootenay Flats sometimes two weeks ahead of time, and of constructing more than were needed. Some of this was attributed to representatives of American sportsmen. It was suggested that building of blinds ought to be started not more than 48 hours before the opening of the season, to put all on equal footing.

No action was taken, but President McEwen predicted that abuse of the present liberty would result in shooting from blinds being abolished.

Appointment of three delegates to the Zone Convention was left to the executive.

President McEwen raised the matter of having the usual banquet in connection with the Zone Convention, and the necessary committees will be appointed later.

He stated there would be some good speakers from across the line.

The Club voted $5 toward the expenses of the Nelson Film Council, which is accumulating a library of outdoor films and is making its projecting machine available for use by various bodies.

No action was taken on a resolution from the Malaspina Rod and Gun Club of Powell River proposing a cougar bounty of such dimensions that keeping of cougar hounds will be encouraged.

Plan Meeting on Setting Up of Community Chest

Possibility of a community chest for Nelson to take care of future appeals for charity was discussed by the City Council Monday night.

The discussion followed granting of a tag day to a Nelson organization. Mayor N. C. Stibbs suggested the time had come when an organization such as the Trail and District Patriotic Society should be introduced here. A large number of tag days had been held in the City in recent years.

City Clerk W. A. Gordon will be asked to get in touch in November with organizations who hold tag days and with other organizations with a view to arranging a meeting to discuss the proposal. In the meantime information will be sought from Trail on the operation of the Society there.

A STRANGE CARGO

SEATTLE, Oct. 2 (AP)—A cargo that might seem mighty strange, stranger, on any except the Alaska run was stowed snugly and fairly quietly aboard the S.S. Denali today awaiting tomorrow morning's sailing time. It included four goats, three horses, a covered wagon and Mrs. Miriam Mathers, 62.

Mrs. Mathers is going to Alaska aboard ship because authorities wouldn't let her make the trip overland with her caravan. She has been trying to cross into Canada, she said, ever since she left her home at Big Piney, Wyo., back in 1940.

A sort of restlessness, it was, that kept pushing her. She ran out of money occasionally and had to take time out to earn a new grubstake. Once she farmed a year on an Indian reservation near Wapato, Wash., building her cabin with her own hands.

She approached the border at many spots from Montana to the Pacific. Always the officials turned her away because, she said, they couldn't believe a woman could get safely through the Canadian wilderness to Alaska.

Everything is strangeness aboard ship to this pioneer born 100 years too late. Especially the leisure. Alaska Steamship Co. officials said the crew had fallen in love with the smiling, ruddy faced youthful oldster and "is waiting on her hand and foot."

Mrs. Mathers thinks some of the restlessness will disappear when she gets to Seward, hitches her team to the wagon and strikes inland to "find me a home."

Flag-Waving Not Enough for Returning Soldiers

VANCOUVER, Oct. 2 (CP) — Flag-waving and bands were insufficient to welcome returning servicemen, there must be "human reconversion," Rilea W. Doe, of Oakland, Calif., Safeway Stores Vice-President, said in an address to a service club (Rotary) here today.

"These returning men must be assimilated by fellow-townsmen at the local town level," he said, in a talk on the right and wrong way of welcoming returned men.

"They must be changed from the psychology of 'do as you're told,' to 'think for yourself.' The Government has provided a great deal of legislation for them, but everything has not been taken care of.

"The matter of furnishing jobs is an individual responsibility."

Few of the men who went overseas with the earliest forces, Mr. Doe said, had completed even their High School education. Few had ever had a full-time job. They knew no trade but war. These were the men who now had to be reconverted to peace.

"We must hold inviolate that which they won at such hard price."

Colds' Coughing
Here's Easy Time-Tested Way To Get Relief
Get after those distressing spells of coughing and ease misery of the cold the widely used Vicks way... Boil some water. Pour it into a bowl. Add a good spoonful of Vicks VapoRub. Then breathe in the steaming medicinal vapors. With every breath you take VapoRub's medication soothes irritation, quiets coughing, helps clear head and breathing passages. FOR ADDED RELIEF... At bedtime rub Vicks VapoRub on throat, chest and back. Its poultice-vapor action works to bring you comfort while you sleep.

JUST RECEIVED
Several 3-PC. KINDERGARTEN SETS
Also a few 6-PC. BREAKFAST SETS
FINK'S FURNITURE

Engineer Needs Aid, Says on City Planning

Urgent need of an assistant to City Engineer H. D. Dawson was brought to the attention of the City Council Monday night when Nelson's rehabilitation planning or lack of planning was under consideration.

Mayor N. C. Stibbs had stated he would like to see the various City Departments lining up programs. Alderman T. H. Waters expressed amazement that programs had not already been prepared. It had been his understanding, he said, that plans had been drawn up and figures prepared.

Many plans had been drawn up, Mr. Dawson stated, but with no assistant in his office and with a large amount of work in the past two months, he could not give plans the time required. He knew of no other City which allowed its engineer to work without a skilled assistant. No other City conducted such a varying amount of business in the Public Works Department to his knowledge.

The Engineer was asked to try and get in touch with a prospective assistant.

The discussion began when Ald. G. R. Clerihew asked if money was available for street improvements.

Mayor Stibbs said he felt that cheap money would be available for such projects soon, but he would first like to see programs lined up. This year, oil and asphalt had not been obtainable. He suggested that as soon as possible the tanks purchased from the Standard Oil Company be filled with these materials so that the City's position would remain secure on the supply question.

The situation was different where sidewalks and water pipes were concerned, Ald. Clerihew said.

The amount of money involved must first be learned, His Worship said, then the projects submitted to the ratepayers.

Successful Sale Held New Denver Legion

NEW DENVER, B. C.—The Legion W.A. held a very successful sale of fancy work and home cooking with afternoon tea and supper. The contest was won by Mrs. Campbell, first prize, and W. Rutherford, second prize.

Cuba has approximately 7,000,000 acres devoted to raising sugar cane.

TIRED?
MAYBE IT'S YOUR KIDNEYS?
Take GIN PILLS—the "satisfaction or money back" kidney remedy. GIN PILLS help to soothe, and tone up your kidneys—aid them in removing impurities causing aches and pains—disturbed rest.
GIN PILLS
Regular size, 40 Pills
Large size, 80 Pills
(In U.S. ask for "Gino Pills")

L. P. P ON THE AIR
CKLN - NELSON
A VETERAN LOOKS AT THE FUTURE
Hear
Maurice Rush
L.P.P. Provincial Organizer and recently-released prisoner-of-war.
THURSDAY, OCT. 4
10:30 - 10:45 p.m.
and
Nigel Morgan
L.P.P. Provincial Leader
on
"MUST WE HAVE UNEMPLOYMENT?"
FRIDAY, OCT. 5
8:00 - 8:15 p.m.
CKLN Nelson

Gen. Crerar to Retire; Will Not Enter Politics

By JACK BRAYLEY
Canadian Press Staff Writer

OTTAWA, Oct. 2 (CP) — Gen. Crerar, former Commander of the 1st Canadian Army, expects to have his desk cleared away in the next two months and has asked for his retirement to become effective as soon as this work is completed. He has no idea what he will do in the future, but is certain he won't enter politics.

Bronzed and rested after a brief vacation, the General has moved into the roomy and bare offices formerly occupied by the Adjutant General, atop the midtown defence block of buildings. Maj.-Gen. Ernest Walford, the "AG", has moved to the central block.

DESPATCH CASES

On Gen. Crerar's desk are piles of papers and at his feet are a dozen big tin ammunition boxes which have served as his dispatch cases through European campaigns.

This big job of sorting official and personal documents and preparing a complete file both for the Defence Headquarters and the official Ward Record is a tedious task and the painstaking General is doing his usual thorough job.

The documents tell the story of the Canadian campaigns and are thus a part of Canadian history. But they also contain the format of the country's first full army organization in history and thus are a valuable library of information for army plans of the future.

ENJOYED VACATION

The General said in an interview that his vacation had given him a good rest and he had especially enjoyed his fishing trip. ". . . A trip I had talked about for the last six years and which often seemed a long way away."

"I am not going to make up my mind on what I will do until I have officially retired," he said and then added: "But you can say that one thing is certain and this is I am not going to enter politics."

NOT SPEAKING OF FUTURE

He would not speak of his future and said he had heard nothing of speculation on what he might do. This speculation has included appointment to the diplomatic service, presidency of a university and official in veterans work.

"Those stories are news to me," he said. "Just now I want to get re-acquainted with my country." He has been out of Canada 18 of the last 30 years.

Molotov Almost Walked Out After Heated Argument

LONDON, Oct. 2 (CP)—Informants high within the counsel of the Foreign Ministers' Conference said today that the Soviet Foreign Commissar, V. M. Molotov, threatened to go home during the weekend after a heated argument with the British Foreign Secretary, Ernest Bevin.

The clash resulted when M. Molotov demanded that the Ministers revoke a decision of Sept. 17 on procedure, which permitted France and China to sit in on all discussions.

To this, Mr. Bevin was understood to have said he had "never heard anything more like Hitlerian methods."

When the interpreters finished, M. Molotov arose, walked toward the door, turned and said:

"Unless that remark is withdrawn, I am leaving the room and the conference."

After a few seconds of silence Mr. Bevin said he withdrew his remarks.

M. Molotov sat down again.

Later during the session, M. Molotov in a speech described as full of implication and innuendo, recalled previous conferences of Foreign Ministers which he said were successful because they were held at Teheran and Moscow and because Cordell Hull, former United States State Secretary and Anthony Eden, former British Foreign Secretary, were present.

M. Molotov was reported to have told the Council there were "cordial relations" during those previous sessions.

It was reported that the Ministers, toward the end of the Sunday night meeting, packed their papers in their brief cases and were prepared to end the conference then.

But the Chinese Foreign Minister, Wang Shih-Cheh, just before adjournment, proposed one more meeting, emphasizing that the conference could not end on such a note. The others agreed.

BOMBAY CELEBRATES GANDHI'S BIRTHDAY

BOMBAY, Oct. 2 (CP) — This city celebrated the 76th birthday of Mohandas K. Gandhi today. Many business and educational establishments suspended activities in honor of the Indian Nationalist leader, and followers sent him a purse of 76,000 rupees (about $47,000) — 1000 for each year of his life.

Coalition Gov't . . .

Premier Hart Outlines Plans for the Future

VICTORIA, B.C., Oct. 2 (CP) — Claiming a record of outstanding achievement for the Coalition Government during its four-year term, Premier Hart today outlined plans for the future involving large expenditures for development of natural resources.

In an address prepared for delivery over a Provincial radio network, Mr. Hart submitted to the electorate the platform on which his administration seeks a mandate in the Provincial elections Oct. 25.

UP TO THE PEOPLE

"The people must decide," he said, whether they want a Government which has given them action and is prepared to march toward a new era of economic and social security within bounds of free enterprise, or whether they want to embark upon an experiment in Socialism."

Policies of the Coalition included: Reduction of taxes on real property, extension of financial aid to municipalities and equalization of tax incidence of education costs.

Appointment of a committee of experts to study the general financial relationship between Province, cities and municipalities to ascertain if there is a fair division of responsibility.

Increasing the $10,000,000 now available to the B.C. Power Commission so it can carry out a power program that will revolutionize farming methods and establish a vast power reserve for industrial development.

RAILWAYS

Pressing negotiations for extension of the Pacific Great Eastern Railway and development of the great resources of Northern B.C. through joint cooperation with the Dominion, the Canadian National and Canadian Pacific Railways.

Carrying out recommendations of the Royal Commission on Forestry to perpetuate the industry on sound economic lines.

Working closely with the University of B.C. and rendering fullest aid in carrying out the $5,000,000 expansion program financed by the Government, including establishment of medical, pharmacy and law faculties, as quickly as possible, and to aid as needed in providing temporary accommodation for ex-service men and women.

Devising a well-planned land settlement scheme to extend beyond privileges now given British Columbia veterans.

Taking labor into the Government's confidence in the widest meaning of the word with a view to greater benefits for the worker.

Pressing unremittingly for equalization of freight rates.

Continuing the advocacy of strong naval, military and air force commands on the Pacific Coast.

Studying proposals by Federal authorities to the Dominion-Provincial Conference so that B.C. will be in position to submit its views and cooperate in implementing such measures as may be deemed in the best interest of Canada.

Aiding municipalities financially in connection with the Dominion Government slum clearance low-rental housing program.

Doing everything possible to maintain shipbuilding as a major industry on the Coast.

Beginning as soon as labor and material are available a $10,000,000 highway program.

PEACE RIVER HIGHWAY

Pressing forward to completion work now being carried out on the Peace River Highway outlet to connect with the existing Alaska Highway.

Pressing for Dominion approval of the B.C. $210,000,000 highway program so it may be included in the Federal Government public investment program.

Cooperating with the Dominion and United States Governments in locating and constructing a highway to Alaska.

Carrying out further projects of the Government's $33,000,000 immediate post-war program as soon as labor and materials are available.

Undertaking a comprehensive program of park development entailing expenditure of large sums.

Continuing to aid prospectors in uncovering new mineral wealth through grubstaking and other means.

Utilizing all resources to put what advantages British Columbia possesses into the Federal scheme for post-war reconstruction.

"The policy of the Coalition is flexible," said Premier Hart. "It cannot be foreseen what other plans may present themselves for the benefit of the people . . . throughout the last four years the Coalition Government carried out policies and exercised initiative without being bound to a rigid platform."

The report of Dr. M. A. Cameron of the University of B.C. who in 1944 was appointed Commissioner to investigate education problems has been submitted to the Government, Mr. Hart disclosed, and contains far-reaching proposals.

It calls for establishment of a uniform basis of taxation and setting up a commission for equalization of assessments and uniform basic tax of five mills on the total assessed value of all land in the Province and on 75 per cent of assessed value of improvements.

It urges abolition of personal property tax in rural areas for school purposes, reduction of number of school boards from 600 at present to less than 100, and increase in the number of teachers.

The report recommends a basic educational standard that will be highest in the Dominion involving financial per capita contribution of the Province greater than than borne by any other Provincial Government.

The result would be that the Province, instead of paying 32 per cent toward basic education cost would contribute about 55 per cent, in addition to cost of the University.

Rat Played "Kitten on the Keys"

NORTH VANCOUVER, B.C., Oct. 3 (CP) — George Kitson, Vancouver police detective, believes he is the only man who has ever heard a rat play "Kitten on the Keys."

It happened early today when George was awakened in his home by music from his piano.

He tip-toed into the front room but found the piano locked — and still the music rippled forth.

Detective Kitson threw back the lid and out jumped a huge pack-rat which he immediately smashed with a corn-popper.

Hudson's Bay Company
INCORPORATED 2ND MAY 1670.

Wednesday Morning
SPECIALS

Card Table "Special"
20 only strong card tables. Red and green tops. Wednesday morning special, each:
79c

Restmore "Wonder" Pillows
Soft feather pillows, covers of good featherproof ticking. Wednesday Morning Special, each:
$1.50

Women's Hosiery
Clearance of women's all-wool circular-knit hosiery. Substandards. Sizes 8½ to 10½. Wednesday Morning Special:
50c pair

B.C. MEN LIBERATED

OTTAWA, Oct. 2 (CP)—Defence Headquarters issued tonight its 17th official list, containing 93 names, of Canadian troops liberated from imprisonment in the Far East, bringing to 1235 the number officially announced as liberated.

The list includes:

Winnipeg Grenadiers—

Evans, David Lloyd, Pte., Vancouver.

Legros, Joseph Firmin, Cpl., Vancouver.

Prisoners of War Now Liberated:

Acton, Robert William Heyes, L.-Cpl., Victoria, B.C.

Douglas, John Taylor, Sigmn., Vancouver, B.C.

Rodgers, William Ammon, L.-Cpl., Vancouver, B.C.

West, Nelson Thomas, Pte., Vancouver, B.C.

Barton, Thomas, Sgt., Victoria, B.C.

BUTTER STOCK UP IN CANADA

OTTAWA, Oct. 2 (CP) — Stocks of creamery butter in nine principal Canadian cities on Oct. 1 totalled 46,173,223 pounds, compared with 45,791,085 pounds, Oct. 1 last year, and 44,591,375 pounds, Sept. 1, 1945, the Dominion Bureau of Statistics said today.

There were also on hand 43,162,584 pounds of cheese, compared with 46,144,235 pounds a year ago and 43,100,519 pounds last month.

LONDON (CP)—Brig.-Gen. Robert Harvey Kearsley, Clerk of the Cheque and Adjutant, has been promoted Lieutenant in His Majesty's Bodyguard of the Honorable Corps of Gentlemen-at-Arms.

Dissolve Board on Kootenay Belle Dispute

OTTAWA, Oct. 2 (CP) — Labor Minister Mitchell today announced dissolution of a Conciliation Board established to settle a dispute between Kootenay Belle Gold Mines Ltd., Retallack, B.C., and its employees, because the company had ceased operations.

In an unanimous decision, the Board, composed of Brig. Sherwood Lett, R. L. Norman and B. A. Ward, all of Vancouver, said no useful purpose could be served by its continued existence.

CUT DOWN ON TAKING LAXATIVES THIS WAY

See How Regular You Can Be Every Morning

Try taking Carter's Pills this way: Start with 3 and set a definite time every morning. When you get regular every morning cut down to 2. After a few days, try 1.

Then try taking Carter's every other day. You may even find you can keep regular without any laxative.

You see, Carter's are so tiny you can cut down the dose—from 3 to 1—to fit the needs of your individual system. Without disappointment.

Carter's help clean out your intestinal tract not half way, but thoroughly. They are doubly effective because made with two vegetable herbs compounded properly for thorough, easy action.

Thousands can cut down on laxative dosing this Carter way. Ask for Carter's Pills by name to get the genuine at any drugstore—25¢. Start the Carter graduated dose method tonight, and jump out of bed tomorrow rarin' to go.

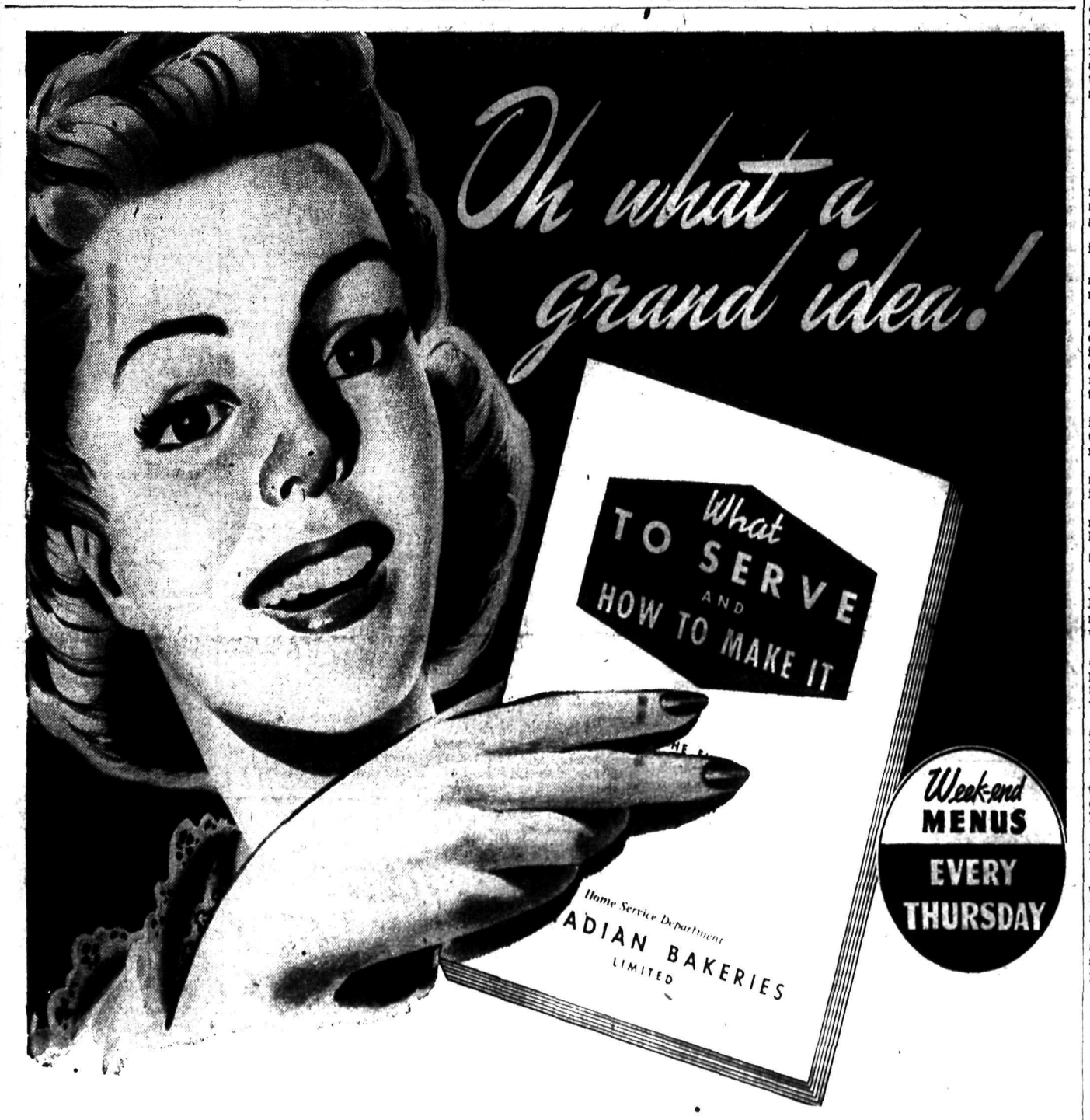

To help you solve the weekly problem of "what to have for Sunday dinner," and to make its preparation easier, the makers of 4X Bread bring you this weekly menu service.

Every Thursday your Storekeeper will hand you a copy of the leaflet "What to Serve and How to Make It," compiled by our Home Service Department.

In each of these weekly menu leaflets you will find suggestions for a complete Sunday dinner, with recipes and directions how to use them. This service is offered in appreciation of your custom; our wish is that you, your family and guests may thus enjoy your Sunday dinner more, with a minimum of effort on your part.

If you are not a regular 4X customer and would like to have your bread and other bakery products daily, phone your Storekeeper for service. You are then entitled to receive a copy of the menu folder each week.

DELICIOUS-TASTING 4X BREAD

in its many varieties, is a bakery product of the very highest quality. Purchased at your store, it is always oven-fresh, wholesome, satisfying. 4X Bread should find a primary place in the diet. To protect health, every member of your family should . . .

EAT TWO SLICES AT EVERY MEAL

QUALITY 4X Bread

A PRODUCT OF CANADIAN BAKERIES LIMITED

forward view

The fact that we live in an era in which great economic changes have already taken place and in which equally great changes are to be anticipated, has made a carefully thought-out plan to protect your family and estate a matter of practical necessity We offer you the experience of sixty-three years of estates administration and the group judgment of men who have made a specialty of long-range planning. A consultation will put you in a position to decide which trust arrangements are best suited to your personal needs, best able to take advantage of allowable tax savings, and have the best chance of conserving your estate. Our planning service is always available; write or telephone to-day.

THE TORONTO GENERAL TRUSTS CORPORATION
BRANCHES IN PRINCIPAL CITIES
VANCOUVER: PENDER AND SEYMOUR STS.

Nelson Daily News

Established April 22, 1902

British Columbia's Most Interesting Newspaper

Published every morning except Sunday by the NEWS PUBLISHING COMPANY, LIMITED, 266 Baker St., Nelson, British Columbia.
MEMBER OF THE CANADIAN PRESS AND THE AUDIT BUREAU OF CIRCULATIONS.

WEDNESDAY, OCT. 3, 1945.

Weeding Nazis Out of German Management Not So Simple

Clearing Nazis out of management, foremanship and so forth in German industry does not prove as easy as it sounds. Industry and commerce must go on, and few people who did not line up with the Nazis have had any experience; they lined up or were liquidated. The story is told by Raymond Daniell in the New York Times.

Unofficial inquiries throughout the American zone from Bavaria to Bremen indicate that a good deal needs to be done toward carrying out the Allied decision to rid Germany's cultural and economic life of Nazi domination, says Mr. Daniell.

A fairly thorough housecleaning has taken place in politics, schools and financial institutions and Nazis have been ousted from editorships, but industry and commerce is still managed and controlled by the same old gang which helped Hitler build up his war machine.

And denazification of the clergy, which in Germany today is as important as the press in the formulation of public opinion, has been left to German Church authorities.

Of 19 industrial firms in Munich, six are still operating under the same old management, seven have been cleared of their Nazi managers and the six others are in the process of being "purified". Five breweries are operating under Nazi management. And this despite the directive of Gen. Eisenhower last July ordering that no business or industry capitalized at more than 1,000,000 marks should be permitted to reopen until the records of all important officers and managers had been investigated.

In Munich, the city administration's top officials of about two out of three agenices are still in office despite Nazi backgrounds. Of six construction firms only one has been denazified.

Taking it another way, a survey of fragebogens or questionnaires which the Germans have to file shows continued Nazi domination. Sixty-four directors in 20 corporations engaged in heavy industry were Nazi party members. There were 16 Nazi directors of optical and precision instrument concerns.

According to Paul Schreck, Communist leader who served two terms in the Reichstag and the past ten years in a concentration camp, the Nazis are still holding down all of the best jobs in industry in the Mannheim region.

He charges that even where mandatory removals had taken place Nazi executives were often rehired in other industries. He cited the case of one employee who, as an active party member, was discharged and then rehired at a higher salary by the Stadtischewerke.

Mr. Schreck said it was the belief of workers in the Mannheim factories that the Military Government officers were too prone to take the word of the factory chief who often was an active Nazi and too reluctant to try to develop anti-Fascists as executives.

At Kassel there are three Henschel plants operated by the 757th Railway Battalion. A list of 224 members of the Nazi party and its military formations was provided by the works council of the firm but the Army Transportation service has failed to take any action toward removing them.

The transportation service also has blocked the removal of 60 known Nazi employed in a Fulda textile firm which its Jewish owner was forced to sell to the Nazis in 1938. It is still being run by the men who took it over while United States investigators get "information" from them.

Here at Wiesbaden two high executives of the Opel works are still in their old jobs although they were party members since 1933. Another has been in the S. A. 12 years.

The owner and three executives of the Glyco metal works here have been party members since 1933. The managing director became a party member in 1944 after waiting three years for his application to be approved. Three non-party members who spied for the Gestapo are still employed in their old jobs in this company.

In the Stuttgart area, formerly under French occupation, the denazification program has made hardly any progress. Three leading members of the Hansa Metallworke were party members, one a member of the SS.

The big boiler factory at Bad Canstaat, has eight top executives who were Nazi block leaders, judges of the Nazi party court, and party plant officials of the Deutsche Arbeits.

Some interesting information on the de-nazification of industry in the Bremen area was obtained from Hermann Wolters, head of City Food Administration. Wolters was leader of the Communist Youth movement in Hamburg before 1933, in which year the Nazis sent him to a concentration camp where he spent seven years.

He was very critical of the progress of de-nazification, asserting that most factory owners were Nazis and most active Nazis have the biggest factories.

Asked for specific examples of failure to purge Nazis from important posts, Md. Wolters declared that 80 per cent of the executive committee of the Chamber of Commerce was made up of active Nazis.

He said the owner of the Borgwart Werke, a large automobile factory, was an acquaintance of Hitler, and a member of the Nazi party since 1933. The director of the Allgewese Plant, although a special engineer for Albert Speer, whose job was to stimulate war production, has not been removed according to Mr. Wolters.

Talks with Military Government officers in several cities disclosed general opposition to the de-nazification program and lackadaisical attitude toward its enforcement. One cited a reported remark of Gen. George S. Patton as reflective of his own attitude.

"Fragebogen?" the General is supposed to have bellowed when told a certain business man could not be employed because his questionnaire showed him to have been an SS man. "What the hell's Fragebogen? Listen—if you need these men keep them and don't worry about anything else."

Another Military Government officer said: "There's too much talk about this business of Nazi and non-Nazi. It's all a political matter. And it doesn't mean much more. Like back in the States—when a Republican voted for Roosevelt in 1932. Does that make him a Democrat, hell, no."

Another said he would go right on ignoring the order because the worst that could happen to him would be that he would be sent home for inefficiency. Nothing would please him more, he said.

Letters to the Editor

Letters may be published over a nom de plume, but the actual name of the writer must be given to the Editor as evidence of good faith. Anonymous letters go in the waste paper basket.

Local Member Should Be Awake on Dominion Problems Says Beatt

To the Editor:

Sir—Since we are evidently facing another five years of the present Federal Government, the present B.C. electors must view the immediate future of post-war economies and government with no little concern. Canada has attained the full status of nationhood. The past five years have shown to the world at large an amazing genius for production of natural products and industrial goods. Today it is one of the Big Four in the export business. And unfortunately our constitutional set-up is that of the canoe and ox-cart days.

Some 78 years ago we set up in Canada a Federal system of Government, a system that involves two separate and distinct legislative bodies—a National Parliament empowered to deal with matters of common interest to all parts of Canada, and Provincial Legislatures each authorized to deal with purely local and Provincial matters. The Dominion is supreme in its field. The Provinces are equally supreme in theirs. That we have overlapping is obvious.

It would be difficult indeed to criticize the allotment of powers to the Dominion. If Canada is to be a united nation, it is essential that the Central Government should have full and complete authority over such matters as postal service, currency and coinage, banking, bills of exchange, railway, immigration, and criminal and bankruptcy laws. Any other arrangement would be confusion and disintegration. The regulation of trade and commerce, and sea coast fisheries, are obviously matters for the Dominion, as are also military and naval services and national defence.

All this cost could only be met by giving to the Dominion the widest possible powers with respect to taxation, and this was done so for the past five years.

While the Provinces were small, the annual budgets were small, so it was felt that the Provinces could get along with the limited right to raise money by direct taxation in the Province in contrast to the wide powers of taxation granted to the Dominion. It is in this limitation of the field of Provincial taxation that the trouble has arisen.

Of late years, generally speaking, we have witnessed a very great expansion of Provincial services. The introduction and common acceptance of the flexible automobile and truck created an irresistable demand for a highly developed system of well graded and surfaced highways. To meet this demand, much of the money required was borrowed capital; result, Provincial public debts increased rapidly, with consequent increase in annual interest charges. Higher and better educational facilities are also a natural growth, with more and finer schools. The state has been required to assume wider responsibility for hospitalization and general public health, the care of our sick and indigent, so the financial requirements of the Provinces have increased proportionately.

These features strain the Provincial Governments' limited field of taxation, which during the past five years has even been encroached upon by the paramount requirements of the Dominion to carry on a very costly war. We have roughly seen the difficulties facing the nine Provinces, arising primarily from a lack of revenue to carry on the functions the Government has assigned to them.

I do not intend to go into the merits or otherwise of the retention of our Provincial powers under the B.N.A. Act. I only wish to point out that our Provincial representative of Nelson-Creston should be alive to the needs of our times, as to what body is responsible for unemployment, national health schemes, and old age pensions, national housing, etc., and what pressure he intends to bring to bear upon his local Provincial Government when he assumed office on and after October 25. In other words, what attitude does he take on the rights of taxation; as co-operation at the next meeting of the Dominion-Provincial Conference will make or mar our national unity.

P. S. BEATT.

Nelson, B.C., Sept. 27, 1945.

?? Questions ?? ANSWERS

Open to any reader. Names of persons asking questions will not be published. There is no charge for this service. Questions WILL NOT BE ANSWERED BY MAIL except when there is obvious necessity for privacy.

Urgent, Fernie—Could you give me a list of the States in U.S.A. where a divorce could be obtained in less than six months, also the grounds for divorce in each State?

List of States and times—Arkansas, 90 days; Florida, 90 days; Georgia, 90 days; Idaho, 6 weeks; Nevada, 6 weeks; North Carolina, 6 months; Utah, 6 months; and Wyoming, 60 days.

Causes for divorce — In all States but South Carolina, the primary cause for divorce is adultery. Pregnancy of the wife by other man than husband at time of marriage is stated cause in Georgia.

Mrs. W. R., Trail—I am 72 years of age and have been in Canada over 35 years. My husband is 63 years of age and has been in Canada over 31 years and he is still working. What I want to know is, can I collect old age pension, seeing that he is still working and earning $84 a month. We are both British subjects, born in England?

No, it is not possible for you to collect old age pension. For further information we would advise you to write to the Social Assistance Branch, Nelson.

Mrs. F. S., Cascade—Would you kindly print in your column what it costs in electricity to iron clothes for two hours with an electric iron?

It would cost approximately five cents an hour at the Nelson electrical rates.

Looking Backward

10 YEARS AGO
(From Daily News, October 3, 1935)

A commission of five Nelson business men has been named to administrate the Civic Centre affairs. They are F. F. Payne, R. D. Barnes, L. H. Choquette, D. D. Townsend and C. D. Blackwood.

Opposition to the use of sanctions by France against Italy developed in the Chamber of Deputies' Foreign Affairs Committee yesterday.

25 YEARS AGO
(From Daily News, October 3, 1920)

H. W. Herridge, Nakusp rancher, is spending a few days in town.

Sir Henry Drayton, before leaving Nelson yesterday, paid a visit to his old friend, James Johnstone, across the lake. Fred Starkey arranged the visit through Mr. Cunliffe who provided the launch.

40 YEARS AGO
(From Daily News, October 3, 1905)

The C.P.R. has begun to use natural gas for illuminating cars on its passenger service. The tanks are filled at Medicine Hat.

There was a musical reunion of the St. Saviour's choir at the home of Mrs. N. M. Cummins last night.

J. A. Gibson spent yesterday introducing friends to his twin-brother, S. H. Gibson, whom he last saw in 1890 in Bruce County, Ontario.

Today's Horoscope

If this is your natal day, you are ambitious, filled with lofty ideals, determined in your efforts and possess a shrewd, practical mind. You are an excellent conversationalist, are honest, sincere and diplomatic. Your affections are steadfast. Let tolerance be your byword throughout this, your birthday. Even if your temper should be sorely tried, remember that giving way to a burst of violence will only complicate the matter rather than settle it.

When you have a "date", it is good manners to be ready when the young man comes for you.

Christian Science Expounded by Lecturer as Religion of Love

By GORDON V. COMER, C.S.B., of Denver, Colorado
Member of the Board of Lectureship of the Mother Church, the First Church of Christ, Scientist, in Boston, Massachusetts.

"Christian Science, the Religion of Love," was the title of a lecture delivered by Gordon V. Comer, C.S.B., of Denver, Colo., in the Capitol Theatre, Nelson, Tuesday night. Mr. Comer, who is a member of the Board of Lectureship of the Mother Church, the First Church of Christ, Scientist, in Boston, Mass., spoke as follows:

We may not always understand the words which another speaks, but if there is love in his expression, a warmth of feeling in his hand clasp, or tenderness and understanding in his manner, we never fail to understand these.

Never has anyone, since the days of Christ Jesus, more clearly expressed true Love than did Mary Baker Eddy, the Discoverer and Founder of Christian Science. And that is why people in almost every land are grateful to her. They have felt the warmth of true love which is expressed in her writings, and have been blessed and healed by it.

At a time of great desperation, when the doctors believed that an accident she had had would prove fatal, a beautiful glimpse of God as Love was revealed to her, and she was immediately healed. It was this spiritual sense of things which led her to declare as the doctrine of Christian Science that "divine Love cannot be deprived of its manifestation, or object." (Science and Health, p. 304:9.)

Because it is the nature of divine Love to express itself in infinite giving, Mrs. Eddy had to share her revelations with the world. Without this right sense of the universal and infinite nature of divine Love, she could not have been the revelator of Christian Science. Divine Love and its perfect and spontaneous expression can never be severed.

HOW TO OBTAIN HELP

Here one may ask: But how do I go about finding the spiritual facts that I need to help solve my problem in Christian Science?

Perhaps an illustration will help to point the way for us. A sculptor was once asked how he could take a plain block of stone and make a beautiful statue out of it. He replied simply: "I just cut away the stone I don't want, and there is my statue." And so it will be with us. If we will turn to God to find the perfect model and then will cut away, or better stated, separate from our thought of man, or from the universe, all that does not express the perfection of God, or Spirit, only the spiritual fact will remain.

In this process we do not carve out perfect man—the perfect man is already expressed where the imperfection appears to be. But as we look to our perfect model and then cut away or separate from our human concept all that is unlike God, or good, the true likeness — the Christ-idea, is revealed to us. The imperfections are not in the man of God's creating nor are they part of this man. The imperfections are in the seer, and not in the seen. They are subjective and not objective. We do not see imperfect man, for there is no such thing as an imperfect man. We may see man imperfectly. But the imperfection is in the way we see him, and not in the man himself. It makes a great difference to us in the results we realize whether or not we accept this fact.

Does it occur to you that there must be some great secret to such effective healing method? There isn't. It is as simple as we have told you. Any conscientious student of the Bible and of "Science and Health with Key to the Scriptures" by Mary Baker Eddy can quickly gain the light which will reveal the truth to him.

APPLY TO HUMAN EXPERIENCE

When we learn from our study of Christian Science that man is perfect because he reflects God, who is infinite perfection, it means to us and rightly so, that God's man is never sick, for sickness is no part of God. That is an absolutely true statement of Christian Science. When on the other hand we read in the Christian Science textbook that God heals sickness and sin and lack, do we have an inconsistency confronting us? No, not at all. The first states the absolute truth; the second pertains to the application of the absolute to the human experience, by which the sick are healed. One will find that there is not the slightest conflict as he continues his study of our textbook.

Does mortal mind sometimes suggest to you that the way of salvation which Christian Science points out is too hard? If so, do you answer: Can any thing be half as difficult as it is to put up with error? Of course Christian Science demands something of us. It does not offer us something for nothing, but something for something. Yes, it is the Comforter, and to achieve that comfort and consolation, we have to contribute what every one has to give—honesty, purity, sincerity, humility, receptivity, gratitude, and such simple Godlike qualities which every individual expresses.

The teaching of Christian Science is very clear regarding the handling of error. Error of any kind is not to be tolerated. Any one who thinks he can toy along with error or sin and at the same time relieve himself of all the painful effects of them is badly mistaken. Mary Baker Eddy proved the truth for herself and she proved it for countless others.

Her divine revelation, Christian Science, has enabled an untold number to do the same for themselves. And you can prove for yourself that if you maintain the facts of Christian Science, if you recognize no other cause or effect but divine Truth and Love, if you hold your ground—that is, if you keep faith unshaken and hold to the divine facts of being unwaveringly, you will win—you will prove that Love never fails.

Deaths

WINNIPEG—E. W. Marlatt, 70, well-known Winnipeg lawyer.

Twin Falls, Idaho—Bobby Coltrin, 54, Western representative of Philadelphia Phillies and former widely known baseball player and manager.

Barcelona—Eduardo Alcobe Arenas, 78, President of the Royal Academy of Sciences and Arts, scientific author, world known physicist and Spanish representative at an International Physics Congress in 1929, at Como, Italy.

Vancouver — Lt.-Col. Herbert Walters Cooper, 61, who retired a year and a half ago as warden of the Prince Albert penitentiary.

Troops on the Move

By The Canadian Press

HOMEWARD BOUND

Arrived at Halifax—SS. Ile de France (Monday) with 9754 Canadian service personnel, mostly army.

Due at San Francisco — U.S.S. Ozark (Tuesday) with 244 British and Canadian service personnel.

Due at San Francisco—Admiral Hugh Rodman (Wednesday) with 104 all ranks of the British and Canadian armies.

Kelter Urges Two-Day Gala; Swim Certificates to Encourage Kiddies

Issuing of certificates for proficiency in swimming and diving to encourage interest of children in the lessons given at Lakeside Park during the Summer, and a proposal that the annual Water Gala be extended to two days, were among suggestions made by Ed Kelter, Swimming Instructor, in a report to the City Council Monday night.

Approximately 500 boys and girls took instruction this season, the report stated, and possibly 150 beginners learned to swim. Classes were better attended than in previous years and results obtained also were much better. Due to the favorable water temperature it was possible to keep the youngsters in the water for the required length of time, thus advancing them more rapidly.

A large number did not attend regularly and left the classes as soon as they considered themselves swimmers, and consequently failed to learn the correct strokes. To prevent this happening in the future, Mr. Kelter suggested that assistance be provided for registering all who take instruction and for checking their attendance so that reports could be sent periodically to parents of the children. Proficiency certificates could be issued at the end of the season.

PARENTS TURN OUT

Interest shown by parents in the classes had been keen, a large number turning out regularly in order to follow the progress made by their children. Quite a few from outside attended and were pleased with the extra service. He knew of two families who spent most of the Summer in Nelson in order to avail themselves of the service.

Results obtained at the Gala indicated advancement for most of the major events were won by Nelson entries. A two-day event, including boat, rowing and canoe races, bathing beauty contest, parade of decorated floats and boats and fireworks display, should be staged next year, he thought.

Suggestions for improvement of swimming and diving facilities at the Park included;

Construction of a permanent 25-yard course; moving of the float another 25 or 30 feet from shore so that any danger in connection with low water could be eliminated; erection of permanent seats facing the course; and topping of the piling around the float so that events taking place on the float could at all times be viewed from the beach.

Kramer Denies Reports of Mass Executions

By WILLIAM FRYE

LUENEBURG, Germany, Oct. 2 — (AP)—The prosecution read into the war crimes court records today a statement in which the chief defendant, Josef Kramer, denied reports of mass executions in gas chambers in the Oswiecim concentration camp.

The case against Kramer and 44 other Germans for crimes at Oswiecim and Belsen was being completed swiftly.

KRAMER HAD CONFIDENCE

Capt. S. M. Stewart, prosecution counsel, read the statement for an hour and 20 minutes without objection. In it, Kramer said he had complete confidence in the camp guards and "I was satisfied I had done all I could to remedy conditions before the British arrived."

The statement termed horror reports from Oswiecim, subject of hours of testimony by witnesses at Kramer's trial, "untrue from beginning to end."

Kramer asserted that transports of prisoners arrived at Belsen in such numbers that it was impossible even to keep records of totals, and that conditions in the camp got completely out of control.

It was not known until the 19th century that mosquitoes were malaria agents.

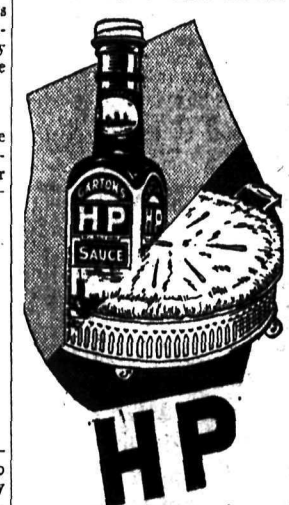

HP is half the FLAVOUR

THE popularity of meat pie is assured when you season it with H.P. Sauce. A few drops will change it from an ordinary meat pie into a dish that is a favourite.

The H.P. Sauce bottle occupies a prominent place in the kitchen cupboard and on the dinner table of all good cooks. It's grand for flavouring soup, gravy, meat, fish, cheese and egg dishes.

This thick, fruity, English type sauce has a taste appeal for scores of people. Why not introduce your family to the delicious piquant enjoyment of H.P. Sauce? Buy a bottle today!

The Empire's Appetizer

HP SAUCE

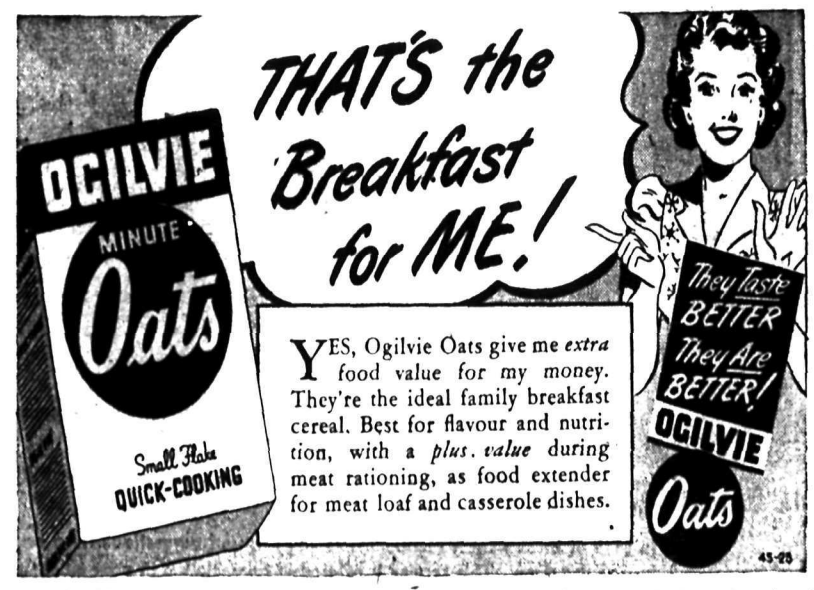

THAT'S the Breakfast for ME!

YES, Ogilvie Oats give me *extra* food value for my money. They're the ideal family breakfast cereal. Best for flavour and nutrition, with a *plus value* during meat rationing, as food extender for meat loaf and casserole dishes.

don't grow on trees

but good profits are yours for the picking when you take on a paper route for

The Nelson Daily News

Order COAL Now

DON'T WAIT UNTIL YOU NEED IT!

We urge you to order your coal for future delivery now. *Safeguard against delays by ordering all the coal you will need for the Winter season.*

We are Agents for

- THREE HILLS
- CROW'S NEST
- GALT
- CANMORE BRIQUETTES
- DRUMHELLER

West Transfer Co.
Established 1899

PHONE 33

Just Arrived

Alligator Sling Pump, similar to the illustration, but with open toe and bow.

$4.95

R. ANDREW & CO.

Leaders in Footfashion

ossland Social

By MRS. F. G. BRAY

LAND, B. C., Oct. 2—Norwson, who has received his e from the Army, arrived Currie Barracks, Calgary, y, and is visiting his par- and Mrs. Norman Dawson. Lawrence Clegg, who has siting his parents, Mr. and H. Clegg, left Monday for ver, where he will receive attention for wounds reverseas.

Pete Jensen left Monday to nds at Vancouver and Coast

Lieut. Mary Densky, nursing sister, of Debert, N. S., is spending her furlough with her mother here.

Mrs. George Benzies entertained at a charmingly arranged birthday party Friday evening in honor of her daughter, Georgina, on her 14th birthday. Games and contests were enjoyed, the prizes being won by Shirley Pat Perkins, Patricia Turner, Lois Pascoe, Joyce Sutherland, Joan McKenna and Willa Ternan. Dainty refreshments were served by Mrs. Benzies assisted by her niece, Miss Lois Pascoe of Trail. The tea table was centred with a lovely birthday cake topped with lighted candles. The invited guests were Miss Lois Pascoe of Trail, and the Misses Gael Gibson, Diane Gordon, Lois Anne Hedley, Joan McKenna, Patricia Turner, Shirley Pat Perkins, Shirley Tindall, Carol Martin, Willa Ternan and Joyce Sutherland.

Fred Graham, who has recently received his discharge from the RCAF, arrived Saturday to visit friends.

LPO. Bobby Jewell, RCNVR, arrived in the city last week from Vancouver to visit his grandfather, William Trembath, who is a patient in Mater Misericordiae Hospital.

Bert and Mel Trembath arrived from the Coast Wednesday to visit their father, W. Trembath, who has been quite ill, but is steadily improving now.

Your home test can bring you SOFTER, OOTHER SKIN in just 14 days!

your complexion with your . You'll find your shoulders r more years younger. Why shoulder pores are kept clean regular Palmolive Soap baths , *able to breathe freely*. But face logged with dirt and make-up, athe freely and soon your complexion loses its *flexible softness* and ages its time. That needn't happen complexion. Palmolive offers way to keep it radiantly lovely.

n look younger in 14 days! your face 3 times a day with olive, and each time, *with a oth* massage Palmolive lather your skin—*for an extra 60 nds!* This easy Palmolive ssage stimulates the circulation, clears the pores to elp your complexion regain its *flexible softness*, become *softer, smoother* in just 14 days!

141 Divorces at Coast in September

VANCOUVER, Oct. 2 (CP)—The greatest number of divorce petitions ever filed in one month in Vancouver, 141, was listed here in September. This total tops the previous high of 108 for last January.

MALCOLM'S FURS

Storage
Repairs — Alterations

659 Baker St. Phone 960

KID GLOVES
for FALL
$2.50 to $3.95
FASHION FIRST LTD.

Watch for Our Advertisement in Friday's Paper.
FAIRVIEW CASH MARKET
Phone 295 Nelson

Only 2 Tablespoons of sugar in this *Luscious*

MAGIC Orange Shortcake

p. salt
s. sugar
ps pastry flour
r 1¼ cups bread flour)
3 tbs. shortening
About ¾ cup milk
4 tsps. Magic Baking Powder

Orange sections (skinless)

dry ingredients; cut in shortening till very add milk to make soft dough. Turn dough floured board and shape into round cake t 1" thick. Bake in lightly greased layer-cake at 425°F. for 20-25 minutes. Split and butter o hot. Place whole sections of seedless oranges, veen layers and top with

ORANGE SAUCE

bine 1½ cups of orange sections halved with ut ¼ cup honey. Let stand in refrigerator for our or longer before pouring over shortcake. p with whipped cream, if desired.

MADE IN CANADA

Prices Board Chairman Says . . .

Meat Rationing Imposed to Meet World Shortage

CALGARY, Oct. 2 (CP) — Meat rationing was imposed for the "simple purpose" of reducing Canadian consumption to make larger supplies available to meet a world shortage, Donald Gordon, Prices Board Chairman, said here today.

In an address before a joint meeting of the Calgary Board of Trade and Rotary Club, Mr. Gordon said the crux of the problem was that an over-all world shortage existed in each of the important food groups of cereals, meat, dairy products, oils and fats, vegetables and sugar.

"To appreciate the reason for rationing meat, all one has to do is to take a look at the official ration levels of the liberated areas and realize what they mean in distress and misery," he added.

Even under rationing, most Canadians still eat twice as much as the liberated peoples.

COULDN'T LAST LONG ON DIET

It should be remembered that people could not last long upon a diet below subsistence level without being permanently injured. Even if they escaped dying of hunger, or of the diseases which flourish with malnutrition, their vitality and energy would suffer. Human energy and initiative simply could not be sustained on a starvation diet.

Mr. Gordon said he was aware some people argued that the required quantities of meat should be requisitioned and Canadians could *get along with what was left without rationing*. But this system would not work. Some areas would get enough meat while people in other parts of Canada would go short.

BLACK MARKETS

"Control of meat prices would break down right across the Dominion and black markets would flourish," Mr. Gordon warned.

Mr. Gordon discussed the price of beef cattle and its position in the price ceiling policy. Some prices, such as those of live cattle, were exempted from the ceiling to provide more flexibility and avoid the extremely difficult administrative problem of setting price ceilings at the primary level of production.

Such prices were not exempted from the general principle of the ceiling because the control of wholesale beef carcass prices was expected to set an upper limit.

PRICES ADVANCED

Under this policy, the average price of beef cattle at Edmonton had advanced from $5.72 per hundredweight in 1939 to more than $11 in 1943 and had remained around the figure ever since. This was in contrast to the record for most other farm commodities and in "very striking contrast" to that of non-*farm* products.

Discussing the denial of access to the United States market for Canadian cattle-raisers, Mr. Gordon said that if the principle that American markets should set the Canadian price level had been admitted for cattle the government would *have had to admit the same principle* for other commodities sold to the United States.

Good Response to Clothing Appeal Here

Response to appeals for early donations to the National Clothing Collection now under way, has been pleasing and everyone has been cooperative, Mrs. T. W. Brewer, Chairman of the Nelson Committee, said Tuesday.

Well over 400 articles have been turned in to the Collection room at the Armory. On Monday 110 women's articles, 48 men's and 24 pairs of shoes and 17 hats were packed. volunteer workers. Tuesday 120 women's articles, 93 men's 13 pairs of shoes and 1 7hats were packed. Many clothing items were on hand to be packed.

Each afternoon, women from various organizations work four hours, while Mrs. Brewer carries on in the mornings.

Contributors unable to deliver their donations to the Armory are telephoning Mrs. Brewer there, and arrangements are being made to pick up the clothing. On Friday night, the first collection will be made by Nelson organizations.

All clothing must be clean, Mrs. Brewer emphasized.

Double Wedding Anniversary Celebrated, Playmor

SOUTH SLOCAN, B. C. — Last Tuesday night the Playmor was the setting for a large gathering, when about 60 guests gathered in honor of a double wedding anniversary—that of Mr. and Mrs. Kenneth Rees of Nelson, and Mr. and Mrs. Alex Powell of South Slocan.

J. Stewart entertained with a vocal solo. The dance floor presented a colorful scene with many beautiful evening gowns in evidence.

A dainty buffet supper was served at midnight. The table was attractively set, with a large bouquet of flowers forming a centrepiece. Soft candle light and a log fire in the large open fireplace added to a cheerful, cosy atmosphere.

On behalf of the assembled guests A. Macrone presented the principals with coffee tables. Mr. Powell replied appropriately on behalf of the recipients of the gifts.

Mrs. E. McGregor and Mrs. J. Martin assisted with table decorations and buffet supper arrangements.

On the Air

WEDNESDAY, OCTOBER 3

Pert CBC Actress June Whitley was featured in the sparkling dramatic series presented from the Vancouver studios of the Trans-Canada Network on Fridays at 8:30 p.m. under the title of Vancouver Playhouse.

Scripts are by Archie MacCorkindale, producer of CBC's Vancouver Playhouse, writing in collaboration with Dorothy Fowler. Before marriage brought her home again to Canada, June Whitley was leading lady in The Adventures of Raffles in Hollywood, where her other radio shows included Suspense, and Orson Welle's Mercury Theatre.

CKLN AND CBC PROGRAMMES

MORNING

7:30—O Canada
7:31—Wake Up and Live (CKLN)
8:00—CBC News
8:15—Breakfast Club
8:30—Breakfast Club
8:44—C.P.R. Train Time
8:45—Toast and Coffee Club (CKLN)
9:00—BBC News
9:15—Trade Winds Tavern (CKLN)
9:30—Melody Parade
9:45—Music Room
9:59—Time Signal
10:00—Morning Visit
10:15—CKLN Press News
10:30—Musical Roundup (CKLN)
10:45—Organ Magic (CKLN)
11:00—World Series
11:15—World Series
11:30—World Series

AFTERNOON

12:00—World Series
12:15—World Series.
12:25—The Notice Board (CKLN)
12:30—CBC News
12:45—The Notice Board
1:00—Modern Minstrels
1:15—Ethelwyn Hobbes
1:30—Old Favourites (CKLN)
1:45—Old Favourites (CKLN)
2:00—School Broadcast
2:15—School Broadcast
2:30—Robinson Family
2:45—Down Beat
3:00—Don Messer
3:15—Homemaker's Program
3:30—Soldier's Wife
3:45—Swing Time (CKLN)
4:00—Intermezzo
4:15—Intermezzo
4:30—Stock Quotations.
4:45—Mid-Week Review
5:00—Sacred Heart Programme (CKLN)
5:15—Petite Musicale
5:30—CKLN Press News
5:45—Sports Commentary

EVENING

6:00—Cavalcade of Melody (CKLN)
6:15—Cavalcade of Melody (CKLN)
6:29—C.P.R. Train Time
6:30—Curtain Time at Buckingham Theatre
7:00—CBC National News
7:15—Repat Reporter
7:30—Eventide
8:00—Design for Melody
8:30—Mount Royal Hotel Orch.
8:45—Mount Royal Hotel Orch.
9:00—Night Classics (CKLN)
9:15—Peerless News (CKLN)
9:30—Musical Program (CKLN)
9:45—Musical Program (CKLN)
10:00—CBC News
10:15—Ninth Victory Loan (CKLN)
10:20—Interlude (CKLN)
10:30—God Save the King

NIGHT — "BERKELEY SQUARE"

NELSON SOCIAL

By MRS. M. J. VIGNEUX

● Mrs. Charles Healy was a shopper from Willow Point yesterday.

● Rev. Father F. F. Flynn, Rector of the Cathedral of Mary Immaculate is in Spokane to assist at the funeral service of Mike O'Donnell this morning.

● Paul Brating was a shopper from Salmo yesterday.

● Mrs. Norman Denny was in the city from Willow Point yesterday. She was accompanied by her son Eric of the RCAF, who left for the Coast where he will be receiving his discharge.

● Mr. and Mrs. Robert Quin of Harrop visited Nelson yesterday.

● Mr. and Mrs. Thomas Wilcox of Vancouver have returned after visiting at the home on 510 Nelson Avenue of their daughter, Mrs. Wilcox, Jr.

● Mrs. W. J. Sturgeon, 618 Silica Street, is spending a brief visit in Spokane.

● Mrs. N. Sokoloski of Procter visited town yesterday.

● Mr. and Mrs. J. Bellavance are among those from Nelson who will attend the funeral of M. O'Donnell in Spokane today.

● Mrs. McEwing and her son-in-law and daughter from Salmo spent yesterday in town.

● W. Pratt of Thrums spent Monday in Nelson.

● Mrs. Robert Jarrett leaves today for Vancouver to meet her husband who is returning from overseas.

● W. Colegrove Jr., of Edgewood visited Nelson yesterday.

● Rev. Percival was a shopper from Procter yesterday.

● Mrs. Horace Hume and her son-in-law and daughter, Mr. and Mrs. Hayes of Vancouver, who spent a few days in Nelson and district left yesterday for Kelowna to visit enroute home.

● E. J. Avery of Salmo visited town yesterday.

● Mrs. John Murray was a shopper from South Slocan yesterday.

● Mrs. G. B. Russell, Vernon Street has left for Vancouver where she has gone for medical treatment.

● Mrs. Rowley of Harrop visited visited town yesterday.

● Guy Constable of Creston is a city visitor.

● Mr. and Mrs. P. E. Poulin, Carbonate Street motored to Spokane last evening to attend the funeral of Mike O'Donnell which takes place there this morning.

● Mrs. John McPhail, Silica Street, is in Spokane to attend the funeral of M. O'Donnell.

● Mrs. W. Hendren of Kaslo was in the city enroute home from Alert Bay, where she visited her sister.

● Mrs. D. Taylor of Procter Sunshine Bay spent yesterday in town.

● Mrs. W. Jones who visited in Nelson and Trail has returned to her home in Edgewood.

● Mrs. C. Scribner was a shopper from Salmo yesterday.

● Miss Beatrice West of Willow Point visited Nelson yesterday.

● Mrs. F. T. Griffith was a shopper from Procter yesterday.

● Miss Maude Dolphin of Montreal who is on holiday has left to spend a few days in Vancouver before returning to Nelson and the East.

271 Favor City Hall; Vernon Site Wins; Lots May Go to Bidders

Future of the Vernon Street lots considered as a possible site for a new City Hall and also wanted by prospective builders was left in the hands of the Finance Committee by the City Council Monday night.

The decision was made after results of the questionnaire sent to property owners asking their opinions as to sites and need of a new hall, were announced.

Favoring early erection of a new hall were 271 ratepayers. The *Vernon Street site was favored* by 109, the present site by 80 and the Opera House by 75. Favoring other sites were seven.

Voting against early erection were 162 who gave no opinions on sites, while 24 against early building did have suggested sites. A total of 457 ratepayers answered the questionnaire.

Alderman T. H. Waters said that as construction of the City Hall was "very much in the future," decision should be made as to disposal of the Vernon Street lots.

Queen City Motors plans to put up a building on the lots if they can be obtained, and Nelson Auto Wrecking and Garage some time ago expressed interest in purchasing of some of the lots, which lie between the Public Market and the Garage.

The Finance Committee, which is headed by Ald. A. H. Allan, was instructed to take up the matter and report to the Council.

The Council is anxious to see that a retaining wall to bolster the already sagging street is put up or building carried out in such a way as to act as a retaining wall.

JOHNSON'S LANDING

JOHNSON'S LANDING, B. C. — Bert McNicol, who has been overseas for five years, returned home on S.S. Moyie. He was accompanied by his mother, who met him at Nelson.

J. R. Hunter of Winnipeg is spending a holiday looking after his interests here.

Jack Raper arrived on Saturday's boat to spend a week with his parents, Mr. and Mrs. A. C. Raper.

Mrs. J. F. Thompson Jr. and children of Kaslo spent time in between boats visiting at the McNicol home.

Mr. and Mrs. Raymond Raper and the twins, accompanied by J. R. Hunter, were in Kaslo Wednesday.

Jim, Jack, Bert, Dougie and Patricia McNicol were visitors to Kaslo during the week.

M. McQuarrie was over in the settlement Wednesday.

Randolph Harding of Silverton, *C.C.F. candidate for Kaslo-Slocan* riding, accompanied by Mr. Mosley of Nakusp, was at the Landing Friday, making the acquaintance of the settlers. They came down from Argenta with J. Galas.

BOSWELL

BOSWELL, B.C. — Mrs. Percy Mackie of Kimberley is the guest of Mr. and Mrs. A. Mackie.

Mr. and Mrs. K. Wallace were in Creston while Mr. Wallace received medical treatment.

Mrs. A. Warren and Miss Merva Warren *left last week for Calgary* after spending the Summer at their ranch home.

Mr. and Mrs. W. L. Hepher and Sergt. Peter Hepher spent the weekend in Nelson.

Mrs. C. H. Bebbington has left for Nelson and will visit there for a few days en route to Winnipeg where she will spend the Winter months.

Mr. and Brs. C. Schaub visited Creston recently.

A. Mackie was a visitor to Creston.

Miss Muriel Wallace who attends school in Creston, is spending two weeks at home for the apple picking.

The word parliament is derived from the French parler, meaning to speak.

Reliable Watch Repairing . . . Consult—
H.H. Sutherland
491 BAKER ST.

SPENCER SUPPORTS
For health garments and figure control, see
MRS. THEA A. GIBSON
110 Kerr Apts., Nelson.

Watch for Our
Weekend Specials
BRADLEY'S
MEAT MARKET—Phone 832

Pretty Autumn Wedding, Slocan City

SLOCAN CITY, B. C.—A quiet wedding took place at St. Paul's Anglican Church Sunday afternoon when the Rev. R. N. Savary united in marriage Raynhild Synane, the youngest daughter of Mr. and Mrs. H. Smedbal of Yahk, and Cfn. Sigmund Edward, son of Mr. and Mrs. H. Anderson of Dawson Creek, who recently returned from overseas after five years of service.

The church was beautifully decorated with autumn leaves and flowers. The bride entered the church on the arm of her brother, Hilmar Smedbal, to the strains of Lohengrin's Wedding march, played by Mrs. H. Parker.

The bride wore a pretty beige suit with hat and accessories to match. Her corsage was of white chrysanthemums. Mrs. H. M. Parker attended her sister as matron of honor. Howard M. Parker supported the groom.

A reception was held at the home of Mr. and Mrs. H. Parker in the evening. Dainty refreshments were served by Mrs. M. C. Foster and the Misses Mabel Ann and Marina Parker.

A three-tiered wedding cake centred the bride's table, which was covered with a lovely lace cloth, decorated with sprays of silver flowers and pink candles in silver holders. Congratulations and good wishes were showered on the happy couple.

Mr. and Mrs. Anderson left later for Nelson en route to Dawson Creek, where they will spend their honeymoon.

PO. J. Logus Marries In London

Po. John Logus, R.C.A.F., Aylmer, former Nelson man, and son of Mr. and Mrs. Joseph Logus of Poplar Creek, B.C., was recently married to Medina May Ashton of Calgary, daughter of Mr. and Mrs. Isaac Ashton of New Westminster, in London, Ont. Rev. Father Mulligan officiated.

The bride wore a smart dressmaker suit in blue-grey shade with two-tone hat, blue shoes and grey gloves. Talisman roses formed her corsage bouquet.

Mrs. Russell Pound of Toronto was matron of honor, and Po. Joe Debrone, R.C.A.F., was best man.

Following an informal reception at Hotel London, Po. and Mrs. Logus left to spend their honeymoon at Niagara Falls before leaving for the West Coast. For travelling the bride donned a top coat in the same tone of blue-grey with lamb trim.

Pilot Officer Logus was discharged from the Air Force on Sept. 23. He joined the services as an aero-engine mechanic in November, 1941, and after two years remustered to air crew. He received his commission on Jan. 9, 1945, and was on overseas draft at the end of the war.

Before joining the Air Force he was employed as a machinist in Nelson. Po. and Mrs. Logus plan to make their home in Nelson.

SLOCAN CITY

SLOCAN CITY, B. C.—Mr. and Mrs. Paul Barbour are here from Vancouver, guests of Mrs. Barbour's parents, Mr. and Mrs. W. W. Elder. Mrs. Barbour has just been discharged from the R.C.A.F., and Mr. Barbour, who is still in the R.C.A.F., is stationed in Labrador. They are returning to the East shortly.

Mrs. W. E. Graham was a visitor to Nelson Saturday.

Mrs. H. C. Nye was a visitor to Nelson Saturday.

F. M. Hufty was a visitor to Nelson Saturday.

Mrs. Lily Fife spent the weekend in Nelson.

Mr. and Mrs. G. A. Forbes were visitors to Nelson Wednesday.

NEW ELECTRIC SEAL
BROWN STRIPE CONEY
Now in Stock at
MILADY'S FASHION SHOPPE

MILK
Give the children lots of it.
Kootenay Valley Dairy

Fresh Daily:
DELICIOUS DELICATESSEN FOODS
at the
Butcherteria

FREEMAN
FURNITURE CO.
The House of Furniture Values
Phone 115 Nelson

BUY ON OUR BUDGET PLAN
Terms in accordance with Wartime Prices and Trade Regulation.

CASTLEGAR

CASTLEGAR, B. C.— Mrs. Len Shannon visited her daughter-in-law, Mrs. J. Shannon, who is a patient in Trail-Tadanac Hospital.

Mrs. Markin and children of Brilliant visited friends in Castlegar Saturday.

Mrs. Garnet Patmore and Mrs. John Dyck are in Spokane for a few days.

Mrs. A. Schiavon was a Trail shopper Friday.

YES, 75% OF ALL ADULTS HAVE BAD BREATH!

And scientific tests *prove conclusively* that in 7 out of 10 cases COLGATE'S TOOTH POWDER instantly stops oral bad breath.

SAVE MONEY! Compared to other leading brands, a large tin of Colgate's gives you up to *30 more brushings*, a giant tin up to *46 more brushings*—for not a penny more!

SMOKERS! Colgate's Tooth Powder is one of the easiest ways to guard against tobacco stain and tobacco breath! Get Colgate's today.

COLGATE'S TOOTH POWDER
25c 40c
CLEANS YOUR BREATH AS IT CLEANS YOUR TEETH

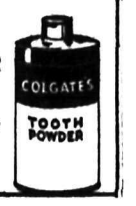

For that something EXTRA SPECIAL in desserts, use

Natural content of vitamin D increased by irradiation.

© The Borden Co. Ltd.

Borden's EVAPORATED MILK

GET A SUPPLY FROM YOUR GROCER NEXT TIME YOU SHOP

"We've found a grand answer to meat rationing!"

4 HEAPING TEASPOONS OF GRAPE-NUTS WITH MILK, SUPPLY MORE ENERGY AND NOURISHMENT THAN 4 SLICES OF BACON

MALTY-RICH, delicious Grape-Nuts are a really fine source of the kind of nourishment that meat supplies. Every tempting serving gives you a generous amount of protein—a kind of protein that replaces meat better than many other meat substitutes. Four heaping teaspoons of Grape-Nuts, with milk, give you more protein, calcium, phosphorus, iron and carbohydrates than a 4-slice serving of bacon! Enjoy delicious, "chewy", easy-to-digest Grape-Nuts often.

14 to 18 SERVINGS IN EVERY PACKAGE

A Product of General Foods

TODAY'S News Pictures

CANADIANS RELEASED FROM JAPANESE PRISON CAMP: A group of Canadians after they had been released from the Narumi Daito prison camp, in Japan. Left to right, front row—Cpl. Ted Kurluk, Vancouver; Rfm. Leslie A. Cunning, Gaspe, Que.; Cpl. Wilford J. Maloof, Noranda, Que. Rfm. Reginald H. Moore, Campbellford, Ont. Back row: Pte. Charles Woodhead, Winnipeg; Rfm. Alfred Mills, Melbourne, Que.; Rfm. Walter J. Spingley, Peterboro, Ont.; Rfm. Gordon Lalone, Martintown, Ont.; Rfm. John Baskin, New Brunswick, Black Lands; Rfm. Kenneth Muir, Windsor Mills, Que.

IRISH TENOR DEAD: Famous Irish tenor John McCormack, died at his County Dublin home, at the age of 61 of bronchial pneumonia. He made several concert tours in Canada a quarter century ago.

BACK FROM DEATH: Lieut. Lou Zamperini, former star miler at the University of Southern California and a member of the U. S. track team in the 1936 Olympic Games in Berlin, has come back from the dead. Zamperini, given up for dead when he failed to return from a search mission in the Pacific more than two years ago, has been uncovered in a Jap prison camp where he disclosed he spent 47 days on a raft, then faced Jap brutality in prison camps.

FRITZ DEPORTED: Portly Fritz Kuhn, a former Bund leader in America, was deported on the S.S. Antioch Victory, along with 2500 other enemy aliens. Fritz is shown carrying his luggage.

T.B. CURE?: Dr. Anthony J. Salle, assistant professor of bacteriology at Ucla, shown in his laboratory in Los Angeles, Calif., with microscope containing animal tissue, infected with tuberculosis, in which has been placed a new inhibitor drug, subtilin. The drug is now in the test tube stage. In two months' tests on animals, proof is expected as to whether the new drug will kill TB bacillus.

RARE EVENT AT ZOO: The first baby white-handed gibbon ever born in the Bronx Zoo, New York, is shown here. The tiny head of the youngster is seen peeking from beneath its mother's arm. The baby will be carried clinging to the mother's fur for many months. The mother swings from tall trees, with the baby, apparently as easily as she did before it was born.

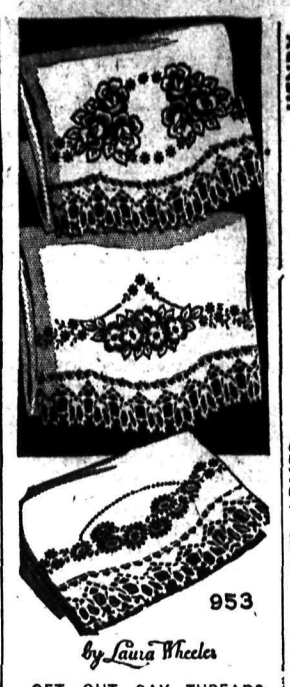

by Laura Wheeler

GET OUT GAY THREADS: Roses, posies, daisies to give you pleasant hours of needlework and brighten your linens—lovely crocheted edging to add richness.

Towels, scarfs, pillow-slips—these motifs and lace enhance all. Pattern 953 has 2 each of 3 motifs 3x12 inches; crochet directions.

Send TWENTY CENTS (20c) in coins (stamps cannot be accepted) for this pattern. Print plainly SIZE, NAME, ADDRESS, STYLE NUMBER.

Send your order to Daily News Pattern Department, Nelson, B. C.

Marion Martin

JUNIOR MISS PATTERN: Adorable square neck and slick lines pronounce this a hit with the soda fountain crowd! Junior miss Pattern 9148 is easy to cut and sew.

Pattern 9148 comes in Junior Miss sizes 9, 10, 11, 12, 13, 14, 15, 16, 17 and 18. Size 13, frock takes 2⅞ yards 39-inch fabric.

Send TWENTY CENTS (20c) in coins (stamps cannot be accepted) for this pattern. Print plainly SIZE, NAME, ADDRESS, STYLE NUMBER.

Send your order to Daily News Pattern Department, Nelson, B. C.

AUNT HET

"Emily is married, but I notice she uses her bags to cover a whole seat in the bus till a good lookin' man comes along."

SALLY'S SALLIES

"Junior liked his first day at school, but he says there was an old woman in front of the class who kept spoiling the fun."

S. Leary Coalition Candidate, Kaslo-Slocan

NEW DENVER, B. C. — The Liberals and Conservatives held a joint convention on Thursday in the Bosun Hall at 2 p.m. for the purpose of electing a Coalition candidate for the forthcoming election. There was a large attendance from Nakusp and the Kaslo-Slocan riding.

Two candidates were nominated C. S. Leary and Mr. Bedard from Nakusp. A ballot was taken, Mr. Leary being nominated.

They'll Do It Every Time — By Jimmy Hatlo

HENRY

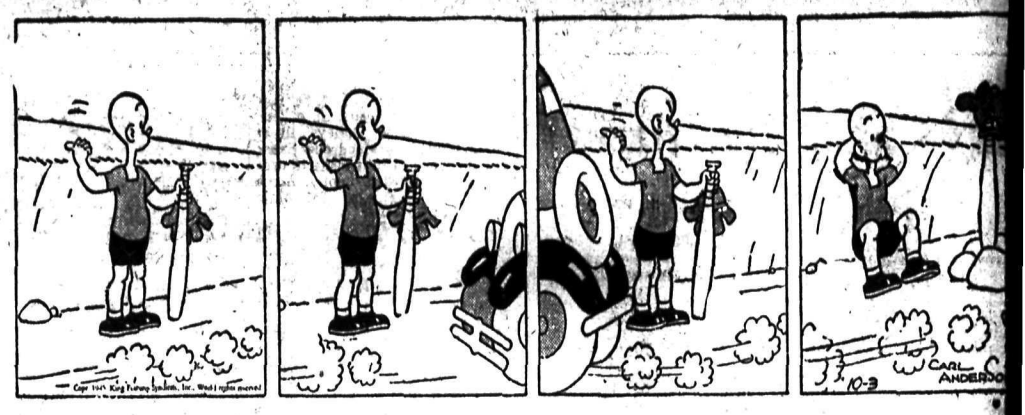

LI'L ABNER

BRINGING UP FATHER

BLONDIE

DONALD DUCK

KING OF THE ROYAL MOUNTED

BUZ SAWYER

SECRET AGENT X9

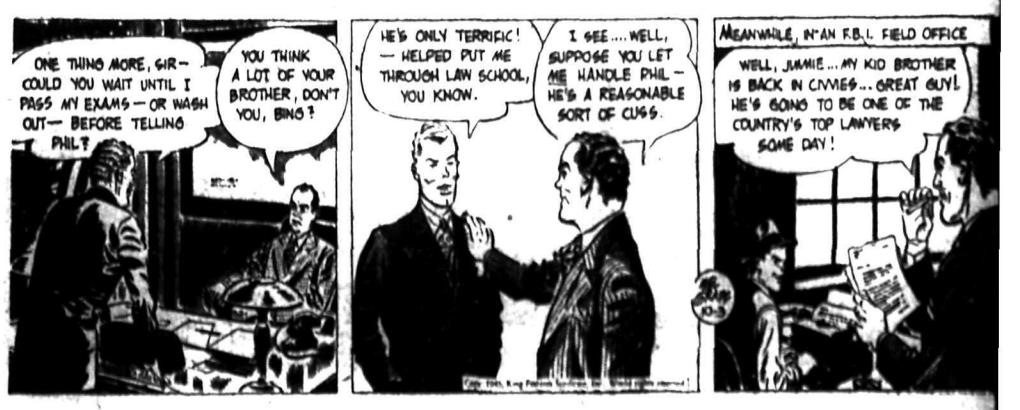

LASSIFIED

PHONE 144

BIRTHS

—To Mr. and Mrs. Re-arce at the Mater Miseri-ospital, Rossland, on Sept.

ELP WANTED

—SIX MEN TO TRAIN rying and manufacturing le. A new industry in this Chance of advancement, rtation furnished. Person-iew Thursday and Friday Hotel from 2 p.m. to 5 Manager Canadian Mar-Granite Works. Order apply National Employ-ervice Office.

R TRAINING FOR TE-rs and Railway Agents, ssible through specialized applicable to Canadian Free folder describes op-es. Write, Cassan Sys-ronto.

— BOY, 16 YRS., FOR ork to learn press trade. nt work, good opportu-boy anxious to get a start paying trade. Apply Na-lective Service.

—2 MILL SAWERS, TIES mber, snappy portable log makers, contract, top pply to the Selective Ser-ice, Cranbrook, B.C. Or-229.

—LOGGING CONTRAC-ut, skid and haul logs Little Slocan River to M. Cameron, Slocan

—2 WAITRESSES, EX-preferred but not nec-pply Zenith Cafe, Cran-B.C.

— HOUSEKEEPER. NO to one child. Out of nly Box 2536 Daily News.

OR HOUSEWORK, $35 h. 838-L, 1004 Stanley St.

ATIONS WANTED

l low rates for non-com-advertisements under sification to assist peo-ding employment Only ne week (6 days) covers nber of required lines. in advance. Add 10c if nber is desired

NCED COOK WITH ants job in two weeks for w. Fare advanced to Pin-ek. Apply by mail to Mrs. Meyers, Twin Butte, Al-

—WORK AS CHAMBER-hotel, or to clean busi-emises. Box 1532 Daily

HOOL GIRL WILL MIND once a week. Ph. 1065-L.

UTOMOTIVE, CYCLES, BICYCLES

ntral Truck & uipment Co.
NELSON, B. C.
TERNATIONAL
tors, Power Units and Trucks.
DRMICK-DEERING and Farm Machinery.

CYCLES, ACCESSORIES, rs. Free illustrated cata-Western Canada's leading store. Established 1910. C. ess & Son, 308 Notre Dame Winnipeg, Man.

TIVE PARTS, NEW AND x 24. City Auto Wreckers ND, USED BATTERIES Auto Wrecking & Garage.

RENTALS

ARGED AIRMAN AND quire light housekeeping furnished. No children. .

BY EX-SERVICEMAN, e, two-room apartment or urnished or unfurnished. 26-Y3.

IMMEDIATELY—4 RM suite, unfurnished. Mrs Nesbitt, Milady's Beauty

— HOUSE OR APART-oung business man and children. Ph. 120 during 5-L evenings.

TO RENT IMMEDIATE-housekeeping room. Ph.

— FURNISHED SUITE, with no children. Box 386 ews.

— TWO-ROOM APART-house, furnished or un-d. Phone 326-Y3.

— 2 OR 3 ROOMED hildren. Ph. 792-L.

n Daily News
TELEPHONE 144
ed Advertising Rate
line per insertion
line per week (6 con insertions for cost of 4)
line a month
imes)
um 2 lines per insertion
umbers 11c extra. This ny number of times
C (LEGAL) NOTICES, TENDERS, ETC
line first insertion and subsequent insertion
ABOVE RATES LESS R PROMPT PAYMENT
CIAL LOW RATES
commercial situations for 25c for any required of lines for six days. in advance.
SCRIPTION RATES
opy $ 03
ier, per week .25
vance 13.00
er, per year
utside Nelson:
nth $ .75
onths 2.00
ths 4.00
r 8.00
rates apply in Canada, States and United King-subscribers living out-ular carrier area
here and to Canada xtra postage is required: nth $1.50, three months months $3.00, one year

FOR SALE, MISCELLANEOUS

Large Stock
WINDOWS—DOORS
FRAMES—SASH
WHY WAIT?
For windows to be made when you can use OUR STOCK SIZE. Write for catalogue showing rough openings in wall
B.C. SASH & DOOR CO.
533 W. Broadway
Branch: 413 Columbia, Westminster.

COMBINATION BURNER and sprayer outfits. The burner has many uses including burning weeds, disinfecting, thawing, heating, and with the spray attachment you can spray almost any light liquid solution such as disinfectants, whitewash, kerosene, etc. Write for illustrated circular.
WILLARD EQUIPMENT LTD.
860 Beach Ave. Vancouver

FOR SALE — ELEC. BEATTY washing machine, '36 model, and Westinghouse elec. 5 tube mantel radio. Also saxaphone, C-melody. All good condition. Apply C. Mann, Queen's Bay.

TIMBER NEAR HOWSER, WHITE Pine, 100 thousand board feet. Cedar Poles, 15,000 lineal feet. Apply H. C. Kinghorn, Tourist Hotel, Sirdar.

FOR SALE—WAGON $25.00. TWO sets logging sleighs $50.00. 1 threshing machine $200.00. 1 horse 1150 lbs. $50.00. Cawley & Curwen, Salmo, B.C.

PIPE - FITTINGS - TUBES, SPE-cial low prices Active Trading Co., 916 Powell St., Vancouver

FOR SALE — QUEBEC HEATER. Excellent condition. Ph. 638-X or call 811 Josephine.

FOR SALE — HOUSEHOLD EF-fects, 823 Victoria St., Afternoons Tues. to Fri.

NEW OR USED HOUSEHOLD AR-ticles. Pay less at the Ark Store.

NEW ELECTROLUX CLEANERS. G. Fraser, 1104 McQuarrie.

WANTED, MISCELLANEOUS

SHIP US YOUR SCRAP METALS or iron. Any quantity Top prices paid. Active Trading Company 916 Powell St., Vancouver B.C.

WANTED — LADIES FIGURE skates. Size 5. Phone 41. Mrs. Elsmore.

SMALL STEAM BOILER FOR heating. Williams Transfer.

WANTED — LADIES FIGURE skates, size 8. Ph. 906-L.

SHIP YOUR HIDES TO J. F. MORGAN, Nelson, B.C.

WANTED—SET OF USED GOLF clubs. Apply Box 1632 Daily News.

LIVESTOCK, POULTRY AND FARM SUPPLIES, ETC.

SACRIFICE SALE OF HORSES—3 blks., 5 and 6 yrs. 1600 lbs. 1 buckskin, 9 yrs., 1650 lbs.; ten head from 1000 to 1300 lbs. from $40 to $75. Can be seen Ted Rundell's Ranch, Park Siding, B.C., about 10 miles West of Salmo. Delivery can be arranged. 2000 second hand sacks. G. O. Guise, Rossland, B.C.

FOR SALE OR EXCHANGE—Registered Yorkshire Boar, short nose type, 2 years old. A. Dosenberger, Sunshine Bay, R.R. 1, Nelson.

FOR SALE—ONE BAY HORSE, weight about 1600 lbs. 7 years old. Apply Mrs. C. Trozzo, Appledale, B.C.

FOR SALE — HEAVY WORK horse, 1750 lbs., 7 years old, gentle. R. J. Preston, Kaleden, B.C.

FOR SALE—COW JUST FRESHened. Second calf. Heavy milker. $75. N. K. Poohachow, Winlow, B.C.

A FEW HEAD OF THOROUGHbred shorthorn cattle for sale. J. Derry, Canyon, B.C.

FOR SALE — SIX-WEEK-OLD feeder pigs. Apply 2044 Falls St. or phone 871.

BUSINESS OPPORTUNITIES

TOURIST PARK—13 NEW STUCco cabins; two acres on Okanagan Lake Kelly's Kabins, Penticton.

MACHINERY

WE CARRY A COMPLETE STOCK of new or used Gears, Sprockets, Belting, Shafting, Pulleys, Bearings, Cable, Saw Mandrells, Saws, Chain, etc. Mill rolls made to order. Orders filled promptly. Acme Machinery Company, 1547 Main St., Vancouver, B.C.

SAW BETTER LUMBER MORE economically. Use the modern and up-to-date type National Portable Sawmills. Manufactured by NATIONAL MACHINERY CO. LTD., Vancouver, B.C.

IMMEDIATE DELIVERY
OF RELIABLE MINING
MACHINERY
Mancha Trams and Mucking Machines, Mine Rails, Pipe, Compressors, Rock-Crushers, Ball Mills, Stoppers, Jack Hammers, Valves.
Vancouver Sales & Appraisals Limited
846 Beach Avenue
Vancouver, B. C.

POWER SAWS—GASOLINE AND electric model F, 5 h.p.; model L, 8 h.p.; Beaver model, one man saw, 1¼ h.p. Immediate delivery on Models F and L. PURVES E. RITCHIE & SON LTD., 658 Hornby St., Vancouver, B.C.

FOR SALE — ONE PORTABLE sawmill, 48 inch circular saw, 2 7-16ths mandrel, frictions feed. 2 block carriage. Apply Box 1642 Daily News.

LE ROI PORTABLE AIR COMpressors. No priority required. AIR EQUIPMENT SERVICE LTD., 1401 Hornby St. Vancouver.

PROPERTY, HOUSES, FARMS

FOR SALE—MIXED OR DAIRY farm, 78-36 acres. 30 under cultivation and irrigation, 10 suitable for cultivation partially cleared, 15 acres irrigated pasture. Accredited herd of Jerseys. Horse, farm machinery, Write or call Mrs. J. H. Heywood, Crawford Bay, B.C.

TRADE FOUR ROOM SEMI-MODern bungalow in centre of Chilliwack for similar or larger house in Nelson, 88 ft. front, three blocks from Post Office. For quick action reply at once to P.O. Box 392, Chilliwack.

FOR SALE—38 ACRE RANCH AT Winlaw, B.C. Lots of wood and water good. Buildings. 8 acres under cultivation. Level and best of soil. Apply G. Stenson, Winlaw, B.C.

FOR SALE—4 ACRES NEAR BONnington or S. S. Buildings, young fruit trees, bearing. Best water supply and electricity. $1500. Write Box No. 1521 Nelson Daily News.

WHY NOT REFINANCE YOUR mortgage on the Yorkshire Savings and Loan Monthly Reduction plan at 6 per cent. C. W. Appleyard.

FOR SALE—HOUSE IN BEST LOcation in Nelson. 4 big rooms and bathroom. Apply E. J. Tinant, 324 Behnsen. Ph. 311.

FOR SALE—160 ACRE FARM, *North of Edmonton, Good land.* For further information apply to Frank Amorgso, Ymir, B.C.

60 FT. FAIRVIEW LEVEL LOT, close in, near carline. $475. Terms. Box 1646 Daily News.

FARM, GARDEN & NURSERY

BULBS
FOR FALL PLANTING
20 large Darwin Tulips, 30 to 36 ins. high, 4 each red, yellow, purple, white and pink $3.00
20 large yellow Daffodils or 20 large white Narcissus for $2.00
Bunch flowered Narcissus bulbs for Xmas blooming, 8 large bulbs for $1.00
Rainbow collection Tulips of outstanding varieties, postpaid, 2 doz. $1.35
KUYPER'S BULBS
HATZIC, B.C.
We Grow Only the Best

DARWIN TULIPS, TRUMPET daffodils and narcissus bulbs. Mixed, doz. 50c, 100 for $3.75 plus postage. Mac's Greenhouses, Nelson, B.C.

Phone 144 for Want Ad Service

PERSONAL

WHEN IN VANCOUVER STOP AT Almer Hotel. Opp. C.P.R. Depot.

IF YOU ARE LONELY, WRITE Box 82, Clarkston, Wash. Send stamp.

DREAM DICTIONARY. 500 EXplained. Only 10c. "Delmarh" Crescent, B.C.

USED GOODS BOUGHT, SOLD and Exchanged. J. Chess, 524 Vernon St.

HERBAL SPECIALIST HAS never-failing remedy for skin diseases. Write to E. Thauberger, M.H., Box 914, Vancouver.

YOUTHFUL BEAUTY AND APpearance of hair yours again, with Angelique Grey Hair Restorer, $1 at Mann-Rutherford Co.

RETURNED SERVICEMEN! SPEcialist in European stamps. U.S. and British bought, sold. The New Stamp Shop, 508 Hornby, cor. Pender, Vancouver, B.C.

ROLLS DEVELOPED AND PRINTed, 35c. Reprints 4c each. Daily service. 3 extra prints with 50c orders. Satisfaction guaranteed. R. Macdonald, Box 190, Kimberley.

25c LIONS PHOTO 25c
P.O. Box 434, Vancouver
Any 8-exp. roll developed and printed 25c Reprints 3c. Free 5x7 coupon.

ATTENTION SCHOOL BOARD secretaries. We have a large stock of newsprint, mimeo and bond paper and can fill any order immediately. Daily News Printing Dept., Nelson, British Columbia.

Physiotherapy and Massage
Electrical treatments, cabinet baths, particularly helpful in cases of arthritis, rheumatism, neuritis and sinus. Reducing courses. Phone 1129 for appointment. 614 Victoria St.

FILMS DEVELOPED AND PRINTed (6 or 8 exposure roll) 25c. Reprints 3c each. For your snapshots choose Krystal Finish Guaranteed non-fade prints Krystal Photos, Wilkie, Saskatchewan. Established over 30 years.

FURS
Buy your fur coat now—Special prices, large selection—No luxury tax.
POLAR FURS LTD.
548 Granville St. Vancouver

STOP ITCHING TORTURES OF eczema, psoriasis, ringworm, athlete's foot and other skin irritations with Elik's Ointment No 8 prescription of noted skin specialist. Itch relieved promptly, skin healed quickly or money refunded, $1.00, $2.00. Mail orders filled promptly. Order today from Elik's *Medicine Co., Dept. 42, Saskatoon,* Sask.

STOP SUFFERING FROM FOLlowing stomach Disorders: Acid Stomach, Indigestion, Heartburn, Coated Tongue, Bad Breath, Sick Headaches, etc. Use Elik's Stomach powder No. 2, prepared by experienced Pharmacist. It must give immediate results or money back. $1, $2. Elik's Medicine Company, Dept. 42, Saskatoon, Sask. ed. $1.00, $2.00. Mail orders filled promptly Order today from Elik's

HOW WOULD YOU LIKE TO OWN a $10,000 Home built wherever you wish? Or if you prefer we will give you $10,000 in Victory Bonds. Monthly $100.00 Victory Bond draw. Proceeds for underprivileged children and their playgrounds. DON'T DELAY. Sit down right now, send $1.00 to Verne Tupling, Secretary, Kiwanis Club of Sudbury, Box 53, Sudbury, Ontario.

HAVE YOUR DOCTOR AND Hospital bills paid anywhere in North America—No need for large advance payments or groups. Contract can be paid monthly. Join the Reliance Health Assoc., Chamber of Mines Bldg., Nelson, B.C.

Save on Home Heating
THE COST OF INSULATING YOUR HOME COMES BACK TO YOU IN SAVINGS ON FUEL—BUT WAITING COSTS MONEY. YOU CAN SAVE BY INSULATING NOW WITH A CAMPBELL LOAN. YOUR LIFE IS INSURED AT NO EXTRA COST.
CAMPBELL
FINANCE CORPORATION LIMITED
560 Baker St. Phone 1095
Above Fink's Ready-to-Wear

BUSINESS AND PROFESSIONAL DIRECTORY

ASSAYERS AND MINE REPRESENTATIVES
E. W. WIDDOWSON & CO. ASSAYers, 301 Josephine St., Nelson.
H. S. ELMES, ROSSLAND, B. C. Assayer, Chemist, Mine Rprsntve.
THE WEST KOOTENAY ASSAY Office, 410 Kootenay St., Nelson.
A. J. BUIE, Independent Mine Representative, Box 54, Trail, B.C.

BUILDING CONTRACTORS
NELSON BUILDING CONTRACTors. No jobs too small or too large. Phone 364-X3 Box 154.

CHIROPRACTORS
J. COLIN McLAREN, D.C., CHIROpractic X ray Spinography, Strand Theatre Bldg., Trail, B.C. Ph. 328.

ENGINEERS AND SURVEYORS
R. W. HAGGEN, MINING AND Civil Engineer. B.C. Land Surveyor Rossland and Grand Forks.
BOYD C. AYLESLEY, 218 GORE ST., Nelson, B.C. Surveyor, Engineer.

INSURANCE AND REAL ESTATE
CHAS. F. McHARDY, INSURANCE, Real Estate. Phone 138.

MACHINISTS
BENNETT'S LIMITED
Machine Shop, acetylene and electric welding, motor rewinding. Phone 593 334 Vernon St.
STEVENSON'S MACHINE SHOP—Specialists in mine and mill work. Machine work, light and heavy Electric and Acetylene welding 708 Vernon St., Nelson Ph. 96.

CHARTERED ACCOUNTANT
ROGER M. HOYLAND
Chartered Accountant
818 Victoria St., Trail Ph. 336

SECOND HAND STORES
WE BUY, SELL AND EXCHANGE. What have you? Ph. 934. Ark Store.

LONDON, (CP)—Three of London's deep air-raid shelters are being used to accommodate troops on leave who are unable to find room in hostels.

PETS

WHO WANTS A REAL DOG? Registered Airedale Terrier pups, three months old. Very lively. $25 with papers. R. H. Bird, Slocan City, B.C.

FOR SALE—BEES. STRONG COLonies with enough honey left in until Spring. Apply P. K. Reibin, Nelson.

FOR SALE—1 PAIR BLUE LOVEbirds with cage. Box 1630 Daily News.

ROOM AND BOARD

ROOM AND BOARD. POLICEMAN or business man preferred. Apply Box 1637 Daily News or phone 736-L.

ROOM AND BOARD. BUSINESS man preferred. Apply Box 1637 Daily News or phone 736-L.

LOST AND FOUND

FOUND—BLACK COCKER SPAniel, white breast. Male. 1101 Elwyn St.

LOST—25 YR. PYTHIAN SISTER service pin. Return Mrs. Spooner, R.R. No. 1.

LOST—RED COCKER SPANIEL. Phone 580-R.

DOW JONES AVERAGES

30 ind.	153.85	up .48
20 rails.	39.22	off .27
15 utils.	34.77	off .14

FOREIGN EXCHANGE

NEW YORK, Oct. 2 (CP)—The Canadian dollar was up ⅛ at a discount of 9⅞ per cent in terms of United States funds in closing foreign exchange dealings today. (Ottawa Foreign Exchange Board rates 9.09-9.91 pc. dis.) The pound sterling was unchanged at $4.03⅝.

NEW YORK STOCKS

American Can	107⅛
Am Smelt & Ref	62⅛
Amer Telephone	182¼
Canadian Pacific	16⅝
Dupont	166⅛
Eastman Kodak	197
Gen Electric	48⅝
Gen Motors	73¾
Stan Oil of N J	63
Union Pacific	136⅛
US Steel	75⅝

MONTREAL STOCKS

INDUSTRIALS	
Can Car & Fdy Pfd	31
Can Steamship Pfd	15
Con Min & Smelting	70⅛
Dom Steel & Coal B	9⅞
H Smith Paper Pfd	25¼
McColl Frontenac	10⅝
National Brew Ltd	41⅛
Shawinigan W & P	20¼
St Lawrence Corp	3⅛
BANKS	
Commerce	16⅛
Dominion	21½
Imperial	21¼
Montreal	18¾
Nova Scotia	29
Royal	18
Toronto	29

VANCOUVER STOCKS

MINES	Bid	Ask
Bayonne	.14⅛	.16
B R Con	.17	.18
Bralorne	16.50	17.00
Cuyuni	1.67	1.70
Cariboo Gold	2.45	2.50
Dentonia	.14½	.15½
Golconda	.20	.22
Grandview	.13⅛	.15
Grull Wihksne	.16	.17⅛
Hedley Mascot	1.17	1.18
Int C & C	.35	.40
Island Mountain	1.35	1.45
Jason	.45	.48
Koot Belle	.10	—
O'Leary	.34	.37
Pacific Nickel	.12	.15
Minto	.08	.08¼
Pend Oreille	2.15	—
Pioneer Gold	6.15	6.30
Prem Border	.07	.07¼
Premier Gold	1.55	—
Privateer	.49½	.50
Red Hawk	.14	.15
Reeves MacD	.40	.50
Reno Gold	.07	.09
Salmon	.17¾	.18
Sheep Creek	1.48	1.50
Silbak Premier	1.05	1.10
Taylor Bridge	.72	.80
Whitewater	.02⅞	.02½
Wellington	.03⅝	.04
OILS		
Anaconda	.06½	.06¼
Anglo Can	.93	.95
AP Consolidated	.14	.16
Cal & Edmon	1.74	1.80
Calmont	.23	.25
Commoil	.26	—
Commonwealth	—	.43
Dalhousie	.30	.40
Davies	.13½	.14½
Foothills	1.35	1.50
Home	3.50	3.65
McD Segur Exp	.08	.08¾
Mercury	.08	.09
Model	.20	.22
National Pete	.13	.17
Okalta Com	.40	.45
Pacific Pete	.80	.82
Royal Canadian	.03¼	.03½
Royalite	18.00	20.00
Southwest Pete	.30	.30
United	.09½	—
Vanalta	.10	.11
Vulcan	.20	.25
INDUSTRIALS		
Capital Est	4.70	—
Coast Brew	1.90	1.95
Pac Coyle	.30	.35
United Distill	6.25	7.00

Toronto Stock Quotations

MINES	
Aumaque	1.31
Anglo-Huronian	9.80
Aunor	3.75
Base Metals Mining	.15
Bobjo Mines	.16
Buffalo Ankerite	5.60
Chesterville	1.76
Cochenour	4.75
Coniarum Mines	1.66
Consolidated M & S	70.75
Donalda	1.48
Dome Mines	27.50
East Malartic	2.80
Falconbridge Nickel	8.18
God's Lake Gold	.48
Golden Gate	.23
Hard Rock Gold	.82
Hollinger	13.15
Hudson Bay M & S	3.50
Internat Nickel	40.00
Kerr-Addison	15.50
Kirkland Lake	1.60
Lake Shore Mines	23.15
Lamaque Contac	7.50
Leitch Gold	1.45
Little Long Lac	1.98
MacL Cockshutt	3.10
Madsen Red Lake	3.10
Malartic Gold	3.70
McIntyre-Porcupine	67.00
McKenzie Red Lake	1.56
Mining Corp	6.80
Nipissing Mining	2.50
Noranda	54.00
Normetal	.70
Omega Gold	.38
Pamour Porcupine	1.85
Perron Gold	1.43
Pickle Crow Gold	4.10
Preston East Dome	2.70
San Antonio Gold	5.40
Sherritt Gordon	.75
Siscoe Gold	.82
Steep Rock	2.29
Sullivan Cons	3.00
Sylvanite	3.30
T C Res	2.29
Teck-Hughes Gold	5.25
Toburn Gold Mines	1.60
Upper Can	2.25
Ventures	12.00
Waite Amulet	3.65
Wright Hargreaves	4.30
OILS	
Chemical Research	.29
Imperial	14.75
Inter Petroleum	21.00
Royalite	19.00
Vermilata	.12½
INDUSTRIALS	
Bell Telephone	170
Brewers & Distillers	10½
BC Power "A"	22
BC Power "B"	3¼
Building Products	21
Can Pac Rly	18⅝
Can Ind Alcohol "A"	11¼
Dominion Bridge	36
Distillers Seagrams	65½
Ford of Canada "A"	29½
Goodyear Tire	109
Hamilton Bridge	7
Imperial Tobacco	13¼
Montreal Power	23¼
Nat Steel Car	20¾
Power Corp	10¼
Steel of Can	77

DAILY CROSSWORD

ACROSS
1. Thick slices
6. Wading bird
11. French painter
12. Long, handsome feather
13. Proverb
14. Ancient district, Asia Minor
15. Thrice (Mus.)
16. Rues
18. Small, pulpy fruit
19. On the ocean
22. Radium (sym.)
23. Wing
26. Tropical fruit
28. Fashions
30. Help
31. Folio (abbr.)
33. Shrubs (Jap.)
34. Bid
37. Fine cotton fabric
39. Suitable
42. Silk scarf (Eccl.)
43. Lift
45. Basque cap
46. Fireplace
47. Beach
48. Artist's stand

DOWN
1. Tax
2. Mineral deposit
3. Tree (Sandarac)
4. March
5. Cubic meter
6. Short, witty poem
7. Renown
8. Teutonic character
9. Send forth
10. Afternoon receptions
17. Blunder
18. Sack
19. Wine receptacle
20. Cabine monkey
21. Conclude
23. Sum up
24. Fifth sign of zodiac
25. Donkey
27. Counterbalances
29. Belonging to us
32. Often (poet.)
34. Lubricated
35. Weird
36. Moves with jerky motion
37. Region
38. Mountain pool
39. Fruits
40. Little island
41. Sesame (var.)
44. Curious scraps of literature

Yesterday's Answer

CRYPTOQUOTE—A cryptogram quotation

P Z N Z C R O V O B L R G L R Y L V P R B N K T L R U N T E V — B N N E

Yesterday's Cryptoquote: CHOOSE AN AUTHOR AS YOU CHOOSE A FRIEND. DILLON

CKLN TO AIR WORLD SERIES

World Series play-by-play will again be broadcast by CKLN, Nelson. The broadcasts, first of which will be heard today, start at 11 a.m., with the first game being played at Detroit.

World Series at a Glance

By the Associated Press

Teams—Chicago Cubs, National League, vs. Detroit Tigers, American League.

Playing schedule—October 3, 4, 5 in Briggs Stadium, Detroit; October 6, 7, 8 and 10 in Wrigley Field, Chicago.

Starting time of games — 10:30 a.m., P.S.T.

First-game batteries—For Chicago, Hank Borowy and Mickey Livingston; for Detroit, Hal Newhouser and Paul Richards.

Umpires—Bill Summers and Art Pasarella, American League; Lou Jorda and Jocko Conlon, National League.

Attendance—Briggs Stadium capacity 55,000; Wrigley Field capacity 44,000. Capacity crowds expected at all games.

Probable weather—Cloudy and cool; temperature 60 degrees.

Series betting odds—Tigers favored; lay $13 on Detroit to win $10; take $11 against $10 on Chicago.

First game odds—Tigers favored; lay $7 on Detroit to win $5; take $6 against $5 on Chicago.

DETROIT JAMMED WITH FRENZIED BALL FANS

By GAYLE TALBOT

DETROIT, Oct. 2 (AP) — This baseball-frenzied city was jammed to the rafters with World Series fans today as Detroit Tigers and Chicago Cubs went through their final limbering-up for tomorrow's opening tussle of the seven-game championship set.

Not a hotel room was to be found by late arrivals, and two lake steamers being used as floating hostels were similarly packed by the crowd that had flooded in to see the first peacetime series since 1941, Bridges Stadium, with its more than 55,000 seats, including some 14,000 bleachers, was certain to be a sellout at game time, 10:30 p.m. P.S.T.

The rival managers, Steve O'Neill of the Tigers and Charlie Grimm of the Cubs, stood pat on their pitching choices for the opener. Hal Newhouser, Detroit's 25-game winner, was to face Hank Borowy, the $100,000 beauty who won 11 for the Cubs while losing two in the final two months of the National League race. He won 10 for the Yankees before the Cubs got to him.

With Newhouser, a slim Southpaw, prepared to bear down on the Cubs' left-handed hitting array of Phil Cavaretta, Stan Hack and Bill Nicholson, the Tigers remained 5 to 7 favorites to win the opener, and *10-13 choice of the bookmakers* to capture the series. The first three games will be played here, after which the Cubs will jump overnight to Chicago to finish the set.

BASEBALL WRITERS CHOOSE TIGERS AS WINNING TEAM

DETROIT, Oct. 2 (CP)—In one of the closest "votes" in the history of the annual Associated Press World Series poll baseball writers here for the 1945 classic today picked Detroit Tigers to whip Chicago Cubs in this year's set, with six games as the general guess as to how long it will go either way.

All told, 45 writers tabbed the American Leaguers to finish on top, against 35 who named the Cubs. Twenty-four tabbed the Tigers in six games and 21 did the same for Chicago.

ARRANGE FOR RANGER HOCKEY SCHOOL

WINNIPEG, Oct. 2 (CP)—Lester Patrick, manager of New York Rangers of the National Hockey League, arrived in Winnipeg today with Coach Frank Boucher and Trainer Pat Westerby to complete arrangement for the 12th annual Ranger hockey school which will open this week.

Hokkaido, one of the Japanese home islands, has almost one-fourth of Japan's total home island area.

P. F. McIntyre, C. M. & S. Manpower Controller, Tells Rotarians of Rehabilitation Problems

The problems of rehabilitation were the subject of a talk given by P. F. McIntyre, Controller of Manpower for the Consolidated Mining & Smelting Company of Canada Ltd., of Trail, at a luncheon at the Hume on Tuesday, which was part of the Rotary Assembly here Monday and Tuesday.

Dr. Robert W. Irving of Kamloops, District Governor, also spoke at the luncheon, and others present included Fred K. Jones of Spokane, Director of Rotary International and members of Trail and Nelson Rotary Clubs.

Mr. McIntyre reviewed briefly the principal features of rehabilitation, and he quoted the Reinstatement and Civilian Employment Act, 1942, which he said provided for jobs for ex-servicemen and women, including members of the Armed Services, full-time members of the Women's Auxiliary, merchant seamen, firefighters who were sent to the United Kingdom and all those directed into war jobs from their normal occupations. This, he said, did not cover those with less than three months' employment with the firm.

He spoke of the duties employers have to the returned men and women who were previous members of their staffs, and said that vacations with pay were allowed after 90 days' employment on the basis of continuous employment.

"The people of Canada," he said, "expect employers to treat them as if the time spent in the forces had been spent with the employer. It has been said that the Act should be looked upon as minimum requirements."

He hoped that every employer would think, "how much more shall I do, and still be fair to civilian employees?"

In the small businesses rehabilitation was relatively easy, but in the large businesses it was an increasingly difficult job.

C. M. & S. REINSTATES 300

"The C. M. & S.," he said, "has reinstated 300 ex-servicemen and there are 2300 more to be received back. The present working force is 3,000." Some of the men worked at Pinchi Lake, and other places and would have to be reinstated at Trail or Kimberley, he said.

"The figures mentioned indicate that almost as many employees will be returning as are working at the present time. It is impossible to keep all of them, although all who joined the company during the war signed for temporary service only."

He mentioned that some of the outside properties which had not been working during the war were *gold mines* which had no priorities whatsoever.

Provision was necessary for the young service people who had enlisted from schools or universities or who had been unemployed previous to enlisting. Training for these people in industry, schools or universities would be provided.

National Selective Service offices would continue to function, and a Rehabilitation Officer would keep a record of the new jobs, direct servicemen to new jobs and look after those who believe they have not had a fair deal.

There would be a Department of Veterans' Affairs in each district. These men would look after the ex-servicemen, and anything they couldn't handle would be looked after by the head offices at the Coast.

"Every employer should advise the National Selective Service on employment openings," he emphasized.

He quoted an article on the difficulties returning veterans faced. The treatment for those emotionally upset was quoted as being, "tact, decency, common-sense and forbearing."

Dr. Irving thanked the speaker, and spoke briefly on the Presidents and Vice-Presidents Assembly.

"Everyone," he said, "had an opportunity to bring forth ideas, and we got some fine ideas from some of the men."

He thanked the Nelson Rotary Club, its President, A. H. Allan, and Secretary J. H. Coventry, and representatives of the other clubs for their presence, and said he hoped that District 103 would prove to be one of the best in Rotary.

The speakers were both thanked by President Allan, who also expressed his appreciation to Mr. Jones for his presence at the luncheon, and wished Dr. Irving every success in his post.

No Damage Done in Car Fire

A fire in a car belonging to H. J. Witchell was extinguished by Nelson Fire Department at 3:08 Tuesday afternoon. No damage was done. The fire occurred in the 500 Block, Baker Street.

A call to the 500 Block, Wasson Street, Rosemont at 5:41, Monday evening turned out to be a bush *fire. This also did no damage.*

AIRMEN RETURN WITH TENNIS TROPHIES

LONDON, Oct. 2 (CP)—Canadian airmen carrying tennis racquets brought two trophies back with them from Hilversum, Holland.

As the R.C.A.F. tennis team they are proud possessors not only of the Canadian Army forces team tennis championship but of the individual singles crown as well.

Teams from the R.C.A.F., the Canadian Army in England and the Canadian forces in the Netherlands competed. On a points system of scoring, the R.C.A.F. players amassed a total of eight points against five points garnered by each of the Army teams.

BETTER SHAVE
With Minora Blades!
Minora has a real "edge" over other low price blades. In fact, it's the sharpest double-edge blade in its class. One shave will convince you.
FITS YOUR DOUBLE-EDGE RAZOR

DECIDEDLY Mild
DEFINITELY Enjoyable
Picobac
The Pick of Tobacco

Special Ruled Forms
BEING EQUIPPED WITH A COMPLETE RULING AND BINDERY DEPARTMENT, WE ARE ABLE TO OFFER THIS SERVICE TO THOSE WHO USE SPECIAL RULED AND PRINTED FORMS. NO MATTER HOW COMPLICATED WE CAN DO THIS WORK FOR YOU.
We have the only Complete Ruling and Bindery Department in the Interior.
We invite you to use this service.
PHONE 144
Nelson Daily News
PRINTING DEPARTMENT

$100.00 Bank Night Tonight.—Draw at 9:00

THE MOST HILARIOUS CAT FIGHT SINCE "THE WOMEN"!

Today

These three cuddly kittens hiss and kiss and bawl and brawl ... and the laughs fly faster than the fur!

LANA TURNER
LARAINE DAY · SUSAN PETERS
Keep Your Powder Dry

AN M-G-M PICTURE

Shows at 7:00 - 9:00

"Passing Parade"
Traveltalk
Cartoon

Civic
A Famous Players Theatre

DUBLIN (CP) — Girls going to the movies or dances, instead of giving themselves a dash of perfume, are using flea powder. The reason? Dublin is visited by a plague of fleas.

LONDON (CP) — Road accident deaths in Great Britain in July, second month after the restoration of the basic gasoline ration, numbered 444, an increase of 49 over the June figure.

Visitors to Kaslo
For Complete Automotive Service
Stop at
The Imperial Sign
— Courteous Service —
KASLO MOTOR TRANSPORT
Limited
PHONE 8 — KASLO, B.C.

KASLO VISITORS AND TRAVELLERS
Have Your Meals at
Jompson's Cafe
Any Time You Are In Kaslo
We Serve Full Course Meals
• STEAKS • CHOPS • SANDWICHES
FRED R. TOMPSON, Prop. and Chef

On the Air
World Series Broadcast

Over CKLN
TODAY AND EVERY DAY
BROADCAST TIME
11:00 A.M.

To Prevent Winter Colds—Start Now to Use
Cold Vaccine Tablets
$1.85 and $3.50
Mann, Rutherford DRUG CO.

5 Days Over 80, 12 Over 70 During September

Old Sol favored Nelson district during September with five days when the thermometers reached 80 degrees or over and 12 days of 70 or over. The peak was reached Sept. 2 when it registered 87 and the low was on Sept. 27 when it dropped to 32.1 degrees.

There were only six days of measurable rainfall, with a total of 2.43 inches, and more than an inch and a half fell on two days, Sept. 4 and 5.

Rainfall for the month was: Sept. 4, .78 inch; Sept. 5, .74 inch; Sept. 15, .08 inch; Sept. 20, .37 inch; Sept. 21, .34 inch, and Sept. 22, .17 inch.

Life Insurance Sales $49,644,000

TORONTO, Oct. 2 — Sales of "ordinary" life insurance in Canada and Newfoundland during August totalled $49,644,000 according to figures compiled by the Life Insurance Sales Research Bureau and announced by the Canadian Life Insurance Officers Association.

British Columbia sales were as follows: $3,543,000.

These figures are based on reports which represent 87 per cent of the new ordinary life insurance written in Canada and Newfoundland. They designate only the ordinary insurance just brought into force, and do not include dividend additions, reinsurance acquired, pension bonds without insurance, annuities, group or whole sale business.

Cranbrook Over Quota in Salvation Army Campaign

CRANBROOK, B.C.— Subscriptions, not yet complete, now amount to $1138.50 from this cty for the Salvation Army Home Front appeal in the national campaign to obtain funds for carrying on the organization's various welfare projects in Canada. Cranbrook's quota was $1000, as was the quota at Creston and Kimberley.

Members of the school staff, the Gyro Club, the Rotary Club, the Canadian Legion, the Stagettes and other organizations helped in the house-to-house canvass with James Davidson as chairman and Mayor A. J. Balment as treasurer.

Canvassers were: David Frame, Ross Leyden, Miss Margaret Vanderburgh, Miss Florence Hardy, Ronald MacDonald, Harold Lyons, Mrs. W. Haynes, Miss Muriel Baxter, Miss Evelyn Nelson, Miss Ruth Lundy, Elliott Dale, Gordon Bergstrom, John Ellis, Alf Bayes, H. S. Haynes, W. B. Mansfield, T. A. Moore, Walter Jostad, Gordon Irving, Mrs. Allan Parkin, Miss Gladys Mooy, Mrs. T. Willock, Mrs. R. Bartholemew, Mrs. R. Hartnell, Mrs. Charles Adams, Dint Laurie, Henry Baybutt, Mrs. A. Ryder and Alfred Clark.

Street Rilway Figures Continue to Show Increase

Street Railway receipts during September, 1945, totalled $2104, compared to $2088 in September last year, a report from the Department to the City Council Monday night, showed.

A thousand more passengers were carried by the street cars. A total of 50,698 adults and students rode in the street cars last month, while in the same month last year, 49,693 were carried.

Final Golf Tourney Sunday

Nelson golfers wind up their tournaments this year with the Auld Lang Syne tourney, scheduled to be run off Sunday. Draws for the Nelson Golf and Country Club play will be announced later.

Human beings are the only creatures with mastoid cells in the bony structure surrounding the ears.

TO LAY SEWER FOR SILICA STREET HOUSES

A sewer to serve houses on the North side of the 700 block on Silica Street was sought by property owners from that section when they interviewed the City Council Monday night.

The City Council instructed City Engineer H. D. Dawson to have a sewer laid in the lane without delay so that the houses could be linked up to the sewer system. P. H. Long and J. V. Fordyce told the Council that cess pools were in use at some places and that a dangerous condition had resulted. Soapy water had sealed up one cess pool, Mr. Long said. Three property owners were ready to connect their places to a sewer as soon as it was available.

The City Engineer told the Council that the situation had been discussed about two years ago, with a decision made that a sewer be laid when $30 deposits were made by the house owners. The deposits had not been made, however, and consequently no work was done.

Granted Permission to Hold Poppy Day

Approval to hold Poppy Day on Saturday, Nov. 10, was granted to the Canadian Legion by the City Council Monday night. The poppies and wreaths were made by the blind and otherwise disabled veterans at the Coast, Secretary F. T. Griffiths said in a letter.

An order for poppies and wreaths to the amount of $145 had been sent to the institution, he said. Balance of proceeds will be set aside for relief purposes.

NEWS OF THE DAY

Rates: 22c line, 27c line black face type, larger type rates on request. Minimum two lines. 10% discount for prompt payment.

Wanted—Oil heater, good condition. Ph. 855-R, 261 Baker St.

House for sale. Close in. $3200. C. E. Blackwood Agency.

93 TAXI, PHONE 93
Anytime of the day or night.

Dusty Rhodes, Chimney Cleaner. Phone 328-R2.

Electric floor polishers for rent at Beatty Service. Ph. 91.

Pictou Twist Chewing Tobacco 21c a stick at Valentines.

Reserve Nov. 23rd for St. Paul's W.A. Bazaar.

ARMSON'S
Prime Roast Ribs of Beef Today.

Your last chance to buy peaches! Wright's Grocery, 104 Baker.

Fire, casualty and automobile insurance. Ron Somers' Agcy., 302 Baker St., Phone 1112.

Monthly meeting of Nelson District Boy Scout Association to be held in Scout Hall at 8 p.m. tonight.

C.C.F. PUBLIC MEETING
Friday, Oct. 5, Eagle Hall 8 p.m. Speaker, Grace McInnis, M.L.A.

For Sale—Oak dining-room table and six chairs. 910 Third St. or ph. 409-X.

St. Saviour's W.A. Fall Tea and Bake Sale. Fri. Oct. 5 at Memorial Hall 3-6.

Timber — Yes we have Woodmen's Shirts and Mackinaw Pants. DAVE WADE

Don't forget the Free Clothing Collection Matinee Saturday at 10:00 a.m., Civic Theatre.

Why not give us a call to increase your fire insurance protection today? — C. W. APPLEYARD.

"ROYAL PATENT"
CAKE AND PASTRY FLOUR
Is guaranteed to give entire satisfaction. Your grocer has it.

A full stock of Burgess batteries just received. Flashlight, ignition, radio, A. B. & C. packs, and trainmen's batteries. Hipperson's.

Whether you get kicked by horse or bumped by a locomotive an E.M.B.A. certificate will protect you. Ph. 980, 577 Baker St.

Oddfellows' Annual Ball at Slocan City, Friday, Oct. 5th. Music by Rhythm Kings. Turkey supper at midnight. Admission $1.00 per person.

Extra gas — You now have it. Protect yourself against Law Suits and Collision, etc. We write Auto Insurance, and can save you money. Robertson Realty.

Thanksgiving roasting chickens five to six pounds, 40 cents a pound. Cleaned, dressed and delivered. Please order early. Halleran's, phone 505-R3.

The largest and most complete stock of pencils including all colors. D. W. McDerby, "The Stationer and Typewriter Man", 652-654 Baker St., Nelson, B.C.

All mothers of Brownies, Guides, Cubs and Scouts are requested to attend season's opening Baden Powell meeting, Thursday, Oct. 4th, 3 o'clock in Scout Hall.

CORRECTION
In our Tuesday advertisement Potatoes should have read, 100 lb. sack $2.95.
LIBERTY CONFECTIONERY

From this date onward I will not be responsible for any debt incurred in my name by anyone other than myself.
I. C. Marquis
Nelson, B.C., Sept. 30, 1945.

LADIES — SAVE MONEY — BY HAVING YOUR OLD HATS REMODELLED NEW BY EXPERIENCED ENGLISH MILLINER. ALSO MATERIAL AND FUR HATS MADE. APPLY 302 ROBSON.

TOO LATE TO CLASSIFY

FOR SALE—USED LUMBER, 2x6, 2x8, 6x8, cleaned, good condition. Reasonable. Phone 842Y.

Kimberley Mayor Welcomes Board of Trade Members

KIMBERLEY, B.C.—Mayor Swan welcomed members of the Boards of Trade of Creston, Cranbrook and East Kootenay centers when the Kimberley Board of Trade was host to the visitors at the banquet held here in the K.P. Hall.

Chairman of the evening E. Taylor in his remarks stressed the fact that members of the Associated Boards of Trade of Eastern British Columbia did not agree with the statement that lumbering is British Columbia's greatest industry but contended that the tourist business should be the primary and lumbering the secondary source of revenue.

POINTS OUT NEED FOR COOPERATION

Don Archibald of Creston, Secretary of the East Kootenay Tourist Association pointed out the need for cooperation between the Boards and Associations of Eastern B.C. and the Inland Empire across the line. He stated there are some nine hundred small industries and businesses which could still become members of the Associated Boards on this side for greater cooperation and support. He emphasized the fact that out of Dumbarton Oaks and San Francisco Conferences has come the realization that we must have the cooperation of peoples and nations for reconstruction, reconversion and rehabilitation. It is not a case alone of what the country is going to do, but what we as individuals are going to do.

Guy Constable spoke on the need for cooperation between local Boards and the Associated Boards citing instances of independent action where united action would have been more effective.

Dan Gilroy, President of the Cranbrook Board of Trade, and Secretary of that organization for thirteen years expressed the pleasure of the guests and dealt briefly with the work of the Boards.

A short musical programme followed for the entertainment of the guests.

Broadcasting Corp. Shows a Deficit

OTAWA, Oct. 2 (CP)—A net operating deficit of $72,747 for the fiscal year ended March 31, 1945 was shown in the annual report of the Canadian Broadcasting Corporation tabled today in the Commons by Revenue Minister McCann.

The operating surplus before deducting allowance for depreciation and obsolescence amounted to $154,911.

Net income amounted to $5,498,397 made up of $3,783,452 from licence fees; $1,739,159 from commercial business and $75,785 from miscellaneous sources.

Light, radio, X-rays and other electric-magnetic waves are caused by atomic disturbances.

WINCARNIS
A tonic, restorative, and blood-enricher. Recommended for anaemia, nervousness and convalescence.
$1.25 per bottle.
City Drug Co.
Phone 34 Box 460

Plan Insurance Clubs Inquiry Here, Trail, Kaslo

Some months ago Arthur J. Cowan, a prominent Vancouver barrister, was appointed by the Provincial Government as sole commissioner under the Public Enquiries Act to investigate the business methods, the financial stability of and the principles under which certain societies known as Life Insurance Clubs operated.

Many years ago a number of such societies flourished in and around the Kootenays. They were incorporated under a provision of the Societies Act whereby it was permitted to pay a death benefit collected by way of assessment on the remaining members. Some years ago the up-country societies, with the exception of one at Trail, moved to Vancouver, where they expanded greatly. It is estimated that they have something over thirty thousand members at the present time.

The Provincial Government decided to fully investigate the situation in order to find out if it was in the interests of the people of British Columbia to allow such societies to continue without supervision. Mr. Cowan was appointed some months ago to conduct the investigation. George F. Cameron was appointed commission counsel.

Due to the fact that a large number of members reside in the Okanagan and Kootenays, and a substantial organization exists in Trail, the commission decided to hold a series of open sessions throughout the Interior.

The Trail sessions will be held in the Council Chamber on October 9 and 10; Nelson, in the Court House on October 11, and Kaslo in the Council Chamber on October 12.

LONDON (CP) — Westminster City Council compromised when considering the Fuel Ministry's appeal to turn off street lights at midnight and decided to turn off side street lights and leave on those in main thoroughfares around Piccadilly and the West End.

Large Number of Oldtimers Pay Final Tribute to S. H. Green

W. K. Esling of Rossland, former M.P., and many District oldtimers were present at funeral services held Tuesday afternoon at St. Andrew's United Church, Kaslo, for Samuel Howard Green, pioneer resident of Kaslo who died suddenly last Friday. Rev. H. J. Armitage officiated at the services.

A very large attendance paid tribute to Mr. Green and there was a magnificent display of flowers. Two hymns sung were "Unto the Hills Around", and "Abide With Me". Miss Elizabeth Giegerich was organist.

Members of Kaslo Masonic Lodge attended the church services in a body. At the conclusion of the services they formed open ranks from the church portals to the hearse through which the casket was carried by Lodge members Basil Palmer, P. Amas, W. English, C. R. Fahrni, George Baker and G. D. Bowker.

Interment was in the family plot in Kaslo Cemetery where the Masonic Service was held. William Dunn, acting as Master and George S. Baker, Chaplain, conducted the service.

If It's Electric
F. H. SMITH
Phone 666 351 Baker St.

Universal Stop and Tail Light Assemblies. Complete $2.45
CUTHBERT MOTORS, LIMITED

For Best Results, Use
WATKIN'S FLY AND MOTH SPRAY
SPENCER C. COLMAN
Nelson Dealer:
624 VICTORIA ST.

R.C.A.-VICTOR RECORDS
McKAY & STRETTON Ltd.
Phone 544 — Nelson

ELLISON'S BEST FLOUR
Constantly creating confidence
Ellison Milling Co.
Phone 238 Nelson, B.C.

FLEURY'S Pharmacy
Prescriptions
Compounded Accurately
Med. Arts Blk.
PHONE 25

JUST RECEIVED
Large shipment of
TRICYCLES AND DOLL CARRIAGES
Home Furniture Exchange

A POPULAR PLACE FOR AFTERNOON TEA
THE
The Melon Dew
ICE CREAM PARLOR

15 YEARS EXPERIENCE
WITH THE T. EATON CO.
Service on all makes of radios and refrigerators
WELL'S SERVICE SHOP
617 Vernon St. Phone 1115

ROSCOE AND FOURNIER
GARAGEMEN
SKY CHIEF AUTO SERVICE
Phone 122 Nelson, B.C.

Looking Beautiful depends upon the Beauty Shop you choose. Come to
Haigh Tru-Art
Beauty Salon
Johnstone Block

CALL and SEE
our MANAGER
Mr. G. E. Thompson
who will show you the latest in Footwear.
AT
The Bootery

20 More Entries in Trout Derby; 13-Pounder Caught on Fly Line

A 13-pound three ounce trout caught on a fly line by M. D. MacKinnon of Procter at Destiny Bay was one of 20 fish recently entered in the Gyro Trout Derby. Other highlight entries included a 20-pounder, a 19 pounder and a 15 pound five ounce trout, all landed by Gus Dahlsten of Nelson at Queen's Bay. The new entries bring this year's total to 238 compared to 160 entered this time last year.

Mr. MacKinnon's trout was caught off the rocks at Destiny Bay.

The lead in the Derby is still held by Gordon Bowker of Kaslo with a 22 pound 6 ounce trout, and second in line is J. Bringsli of Nelson with a 21 pound 2 ounce fish.

Recent entries were:

Gus Dahlsten, Nelson, 20 pounds, 19 pounds 1 ounce, 15 pounds 5 ounce on Gibbs No. 6 lures on Sept. 27 and 28, at Queen's Bay, all weighed in by A. Merz, Queen's Bay.

Jack Boyce, Nelson, 18 pounds 7 ounces on Gibbs Martin Plug at Blake, Sept. 30, weighed in by Mrs. Thomas, Balfour.

Mrs. M. F. Barwis, Sunshine Bay, 17 pounds 6 ounces on Gibbs Egg Wobbler at Lime Quarrie, Sept. 28, weighed in by Mrs. Thomas, Balfour.

J. Leeming, Nelson, 14 pounds 11 ounces on Gibbs Martin Plug off upper Crawford Bay, Sept. 30, weighed in by Mrs. Thomas, Balfour.

Otto C. Thomas, Balfour, 14 pounds 7 ounces, on Musselman lure off Calamity Bay, Sept. 27, weighed in by Mrs. Thomas, Balfour.

C. A. Noakes, Balfour, 14 pounds, on Clendon Stewart No. 4, at Outlet, Sept. 30, weighed in by Mrs. Thomas, Balfour.

Carla Arcuri, Nelson, 13 pounds 8 ounces, on Gibbs, No. 4 at Queen's Bay on Sept. 26, weighed in by O. Thomas, Balfour.

M. D. MacKinnon, Procter, 13 pounds 3 ounces on fly at Destiny Bay on Sept. 24, weighed in by George Stevenson, Destiny Bay.

Frank Hanson, Kaslo, 13 pounds, on Gibbs Stewart No. 4 off Kaslo on Sept. 23, weighed in by Mrs. B. Albrecht, Kaslo.

R. Reichert, Spokane, 12 pounds, four ounces and 10 pounds, 12 ounces on plug at Wilson Creek, Sept. 25, both weighed in by O. Thomas, Balfour.

Harry Hughes, Nelson, 11 pounds 15 ounces on Gibbs Stewart No. 5 at Painted Rocks on Sept. 30, weighed in by Mrs. Thomas, Balfour.

G. D. G. Barwis, Sunshine Bay, 11 pounds 8 ounces on home-made plug at Irvine Creek, Sept. 30, weighed in by J. E. Thomas, Balfour.

J. Hunter, Rossland, 10 pounds 10 ounces on plug at Irvine Creek, Sept. 30, weighed in by O. Thomas, Balfour.

Harry Whiteside, Spokane, 10 pounds 3 ounces on plug at Irvine Creek, Sept. 24, weighed in by O. Thomas, Balfour.

Olaf Krane, Balfour, 10 pounds on Gibbs Stewart No. 6 at Outlet on Sept. 30, weighed in by Mrs. Thomas, Balfour.

J. W. Bowles, Balfour, 9 pounds 8 ounces, on Ruby Set at Pilot Bay, Sept. 28, weighed in by Mrs. Thomas, Balfour.

Mrs. O. B. Appleton, Sunshine Bay, nine pounds on Gibbs No. 4 at Irvine Creek, Sept. 30, weighed in by J. E. Thomas, Balfour.

DON'T SAY BREAD
Say Hood's
SUPREME MILK BREAD

RADIO REPAIRS
NELSON ELECTRIC CO.

HUDSON PARTS AND SERVICE
SMEDLEY GARAGE CO.
Next to Post Office
508 Vernon St. Nelson

Have the Job Done Right
SEE
VIC GRAVES
MASTER PLUMBER
PHONE 815

For Reliable Watch Repairs
PROMPT SERVICE
HARVEY'S
684 Baker St.

PHONE 288
We Call For and Deliver
Men's, ladies' suits, ladies' Dresses, plain 90c
Men's and Ladies' Summer Coats $1.15
EMPIRE CLEANERS & DYERS

W. W. Powell Company, Limited
The Home of Good Lumber
Telephone 176
Wholesale and Retail
Foot of Stanley Street

Dea-Jacket
By DEACON BR
A coat you can slip during those off mor around the house or den. Warm but lig weight. In plaids plain colors.
EMORY LIMITED
The Men's Sto

Have Your Furniture Recovered at th
NELSON UPHOLST
413 Hall St. Ph

E. A. CAMPBELL
Chartered Account Auditors
542 Baker St. P

KOKANEE SERVICE STAT and GARAGE
Expert Repair W Promptly Done
Gas, Oil, Washing, Gr
Opposite Bank of Mo

COWLIN'S RADIO
REPAIRS and SERV
Phone 145 910 Hoo

J. A. C. Laug
Optometrist
Suite 205
MEDICAL ARTS BUIL

SOMERS' FUNER SERVICE
702 Baker St. Ph
Open Day and Ni
Crematorium Am

MEN'S OXFO at The Boot

THE Coffee Cup
Specializing in Home cooked meals sandwiches.
Near Greyhound De

THOMPSO FUNERAL HOM
AMBULANCE SERV
"Distinctive Funeral S
515 Kootenay St. P

STO HER
TODAY—F GOOD YE TIRE SERV
We know how to keep your tires in service. We use Goodyear-approved repair methods and materials exclusively.
REPAIRS — VULCA
Nelson Transf Ltd.
Nelson, B.C.