PROVINCIAL LIBRARY VICTORIA, B.C.

Nelson Daily News

VOLUME 44 — CENTS PER COPY — NELSON, BRITISH COLUMBIA, CANADA—SATURDAY MORNING, SEPT. 29, 1945 — NUMBER 188

Peace Time Navy to Be Divided Between Atlantic and Pacific.—Page 2.

Human Liver Eaten for Food at Belsen Camp.—Page 3.

Coast Murderer Awaits Hearing on Death of 10-Year-Old.—Page 3.

BUTCHERS RETURN TO COUNTERS

Textile Workers Strike; Idle Now Number 412,777

CHICAGO, Sept. 28 (AP) — A textile workers strike spread through 284 plants Friday and raised the total of persons away from work because of labor trouble in the United States to 412,777.

In addition some 1,500,000 persons were kept from their offices and shops indirectly by the strike of 15,000 New York building maintenance employees, where mediation efforts have failed.

Other prime labor developments included:

1. John L. Lewis, head of the Unaffiliated United Mine Workers, asked bituminous coal operators to meet with him Monday to discuss the foremen's stoppage involving 36,635 Pennsylvania and West Virginia miners. The Operators' Negotiating Committee refused.

2. Labor Secretary Schwellenbach faced the hardest task of his brief Cabinet career—settlement of the eight-state oil strike at conferences resuming Saturday in Washington.

3. A C.I.O. union executive board authorized its organizing committee for Montgomery and Ward Company facilities to call a strike if necessary.

4. High C.I.O. United Automobile Workers Union officials planned to intervene in the 36-day Kelsey-Hayes Wheel Company strike in Detroit, which affects 4,500 directly and many thousands of others indirectly.

5. The C.I.O. United Packinghouse Workers Union announced it would demand a general wage increase of 25 cents an hour throughout the meat industry.

6. William Green, American Federation of Labor President, said passage of adequate unemployment compensation and full employment bills would "have a tendency to lessen strikes."

In the mine controversy, supervisory employees organized into a branch of the United Mine Workers are seeking collective bargaining rights for their groups. They have been out since Sept. 24 and their absence from the pits had prevented thousands of miners from entering the shafts and forced many mines to close.

Mr. Lewis said in Washington that if the operators failed to accept his invitation to a meeting, the union would feel "free to take such independent action as may be required." While 400,000 soft coal miners over the United States could be called out through "independent action," a U.M.W. spokesman cautioned against "reading too much" into Mr. Lewis' statement.

The National Bituminous Coal Operators Negotiating Committee, in rejecting the invitation, said it would confer with him only if he ordered the strikers back to work.

TEST POLICY OF PERSUASION

Fast, hard work confronted Mr. Schwellenbach in today's conferences which will test the current Government policy of persuasion for handling reconversion labor disputes. The new Secretary wants to avoid seizing oil properties to get the 35,100 C.I.O. unionists back on the job.

The union has threatened to expand its strike and claims 250,000 oil workers would be off their jobs if negotiations fail. At the same time the Army and Navy is running short on supplies and "can't get along beyond next week" unless full oil and gasoline production is resumed, officials advised Mr. Schwellenbach.

Strikers are demanding a 30 percent wage increase.

In the Detroit automobile centre, the protracted Kelsey-Hayes dispute has been one of the most serious. In the Detroit-Windsor area some 95,000 workers are off the job because of walk-outs and layoffs resulting from the stoppages. This includes 15,000 employees of the Ford Motor Company of Canada.

26 Nations Take Action to Ratify 'Frisco Charter

LONDON, Sept. 28 (CP) — Edward R. Stettinius, head of the United States delegation to the United Nations Preparatory Commission, announced tonight that 26 nations had taken action to ratify the San Francisco Charter.

Seven—Argentina, Brazil, the Dominican Republic, France, Nicaragua, the United States and New Zealand—have deposited their ratifications in Washington, he said at a meeting of the Commission. (Britain has ratified the charter and Canada is expected to do so at the present Parliament session.)

Twenty-nine formal ratifications must be received in Washington before the United Nations organization becomes effective.

Says Argentine Arrests Having a Bad Effect

BUENOS AIRES, Sept. 28 (AP)—The Argentine Military Government was told today by the ranking United States diplomat here, John Cabot, that its suspension of constitutional guarantees and widespread arrests would "inevitably" have a "deplorable effect" on American opinion.

The Government, through Interior Minister Hortensio Quijano, maintained the repressive measures, which included reimposition of a state of siege and full censorship of press and radio, were necessary to put down conspiracy and avert "grave happenings."

CANADA TO LOSE AN HOUR AS CLOCKS TURNED

OTTAWA, Sept. 28 (CP) — Another wartime regulation—continuous daylight saving time—goes by the boards at 2 a.m. local time Sunday Sept. 30 when all Canada except Saskatchewan will lose an hour. Saskatchewan has decided to maintain daylight saving time until Oct. 14.

Canada's decision to revert to "old time" coincides with a similar move in the United States which also put its clocks an hour ahead early in the war as a power conservation measure.

While the Dominion's official clocks will be set back at the appointed hour of 2 a.m., most clocks will probably remain as they were until daylight dawns to awaken sleeping citizens who may then enjoy their extra hour—the one they lost when clocks were set ahead across the nation in 1942.

On Canada's railroads night-running trains will be stilled at stations while the extra hour passes away.

Canada's reversion to standard time will be welcomed mostly in rural districts where many farmers claimed it worked a hardship. Periodically during the war representations were made to the government from farm and agricultural associations for a revision to standard time, the farmers claiming that under the daylight saving system they lost an hour of daylight from their workday.

Expect Showdown Over Suspension of Tokyo Papers

TOKYO, Sept. 29 (Saturday) (AP)—The Japanese Home Ministry precipitated what probably will be a showdown with occupation authorities by suspending three major Tokyo newspapers today.

In the action, apparently taken without consultation with American censorship authorities, the Home Ministry imposed the suspension on Asahi, Yomiuri and Mainichi for publishing a recent New York Times interview with Emperor Hirohito.

The question whether the Japanese Government has a right to suspend its own newspapers, which now are operating under American censorship, had not arisen before today's action.

American authorities understood the newspapers had been warned by Japanese Government officials against publishing the interview with the Emperor obtained by the New York Times correspondent, Frank Kluckhorn.

In the interview, the Emperor had expressed belief that through a slow evolution, rather than by a quick turnover, the Japanese Government would develop democratic tendencies.

"This morning's ban," said an NBC broadcast from Tokyo, "is an obvious attempt to keep information from the Japanese"

Now Allowed 75 Per Cent of Anthracite Coal

OTTAWA, Sept. 25 (CP) — A new coal order raising the amount of anthracite to which a householder is entitled from 50 to 75 per cent of his normal annual requirements, was announced tonight by Munitions Minister Howe. The new order is effective Oc. 1.

Under Canada's original coal control order householders were allowed only 50 per cent of their normal annual anthracite requirements and were required to accept 25 per cent in alternative class "C" fuel. Under the new order a householder can get 75 per cent of his anthracite requirements in that fuel but the remaining 25 per cent must still be filled by acceptance of an alternative class of "C" fuel.

No change is made in the quantity of fresh oven coke that can be delivered and this remains at 75 per cent of normal annual requirements together with the concurrent delivery of 25 per cent of alternative class "C" fuel.

Repatriation Will Cost $30,000

OTTAWA, Sept. 28 (CP)—Repatriation of Canadian prisoners of war in the present fiscal year will cost $30,000 according to estimates tabled in the Commons today by Finance Minister Ilsley. No comparative figure is available for the last fiscal year.

Internment operations estimates for the current fiscal year are $1,853,296, compared to the figure for the previous year of $1,360,000.

TIME CHANGE TO MEAN EXTRA HOUR OF SUNDAY REPOSE

At 2 a.m., Sunday, Sept. 30, Nelson citizens along with the rest of Canada will go back on Standard time, setting back the clock one hour. The actual changing of the clock in the average home, will be some time before midnight, Saturday, Sept. 29—thus an extra hour's sleep next morning.

Strange Situation as Servants Fight Masters, Saigon

By HAL BOYLE

SAIGON, Indo-China, Sept. 28 — (AP)—Servants are fighting masters in French Indo-China's postwar war, with a half-dozen or more nationalities entangled in varying degree.

It is one of the strangest situations in history.

The revolutionists are the Annamites, one of the native strains that make up the turbulent melange known as French Indo-China. They have picked this moment, when Gallic power is at low ebb, to try to overthrow the colonial government by which some 50,000 Frenchmen ruled 25,000,000 natives.

It is a many-sided struggle full of rumors, suspicion and some bloodshed.

The rebellion centres around Saigon, seat of the French government, a city of some 60,000 population. It is in most ways a modern city, with electric lights, a good water system, well-paved streets and a big opera house which was bombed out during the war. It looks like a bit of France, with its stucco buildings and its "post-no-bills" signs.

Order is being maintained largely by some 5000 British and Indian troops, pending arrival of Maj.-Gen. Jacques Leclerc's French forces. The Britons and Indians have tried to employ a minimum force, but developments have compelled them to employ a stronger hand daily.

They no longer fire over the heads of the rioters. They shoot to kill—and they are killing a few Annamites each day.

The Annamites do not appear to be armed in great strength. They have looted outlying French homes and seized hostages. They ambush parties of all nationalities leaving the city, and lay down considerable harassing fire. But the torch has been their main weapon. They have burned many French factories and the city market.

ARMED JAPS AS GUARDS

The picture is complicated because British authorities have employed armed Japanese as guards. The French complain that Japanese soldiers—some say there are 70,000 still armed in Indo-China — have helped instigate Annamite riots and supplied natives with weapons.

French colonials object strenuously because they feel if they themselves had the arms being carried by the Japanese they could take care of the Annamites without further help.

The French also say the British authorities should take stronger measures. At the same time, many of them voice suspicions over Britain's post-war ambitions in regard to Indo-China. Some are equally suspicious over the presence of a few dozen American soldiers in Saigon on special missions.

Saigon's large Chinese population is strongly pro-French. Many Chinese have asked for arms to fight the Annamites. So have many of the 2300 Dutch prisoners of war. Weary of long years in Japanese prison camps and prevented by the shipping shortage from returning to their homes in Java and Sumatra, they are willing to fight almost anybody—but they would still prefer to take on Japanese.

GREATEST MIGRATION IN POLES' HISTORY

By LARRY ALLEN

WARSAW, Poland, Sept. 28 (AP) —War-ravaged Poland is experiencing one of the greatest migrations in her long turbulent history, and two bridges across the Vistula here are the teeming gateways to the East and the West.

The Russian-controlled temporary wooden structure and a Russian-built pontoon bridge alongside —the only replacements thus far of the four large spans which once crossed the Vistula—are the scenes of one of the greatest population movements the world has seen.

From early morning until midnight there is a steady stream of men, women and children carrying all their worldly possessions strapped to their backs, in bags, in suitcases and in sacks.

As they tramp across the wooden footpath on the bridge or ride carts and trucks the first biting winds of the coming Winter sting their faces and whip through their tattered rags and shawls.

All faces show lines of strain and worry. Scarcely one, whether he is going East or West, has the slightest idea of where he will finally settle. They only know this has to be done, and they tramp on.

In a matter of hours thousands pass, their faces turned Eastward. These, the Russians say, are repatriated former prisoners of war or civilians who were bagged by the Germans.

Simultaneously to the West move more thousands. These are Poles swarming into the ruins and debris of Warsaw where they will live a short time awaiting cart, truck, wagon or train transport Westward to resettle in Silesia and Poland's other new territories.

Report Unified Gov't to Be Created, China

LONDON, Sept. 28 (CP) — The Moscow radio declared today that "a complete central unified Government will be created for the whole of China" under an agreement reached between Generalissimo Chiang Kai-Shek and Communist leader Mao Tse-Tung.

Moscow said the new Government would contain wider political representation and that "an early election will be held throughout China."

(The broadcast gave the same general outline of terms as were reported Sept. 20 by the Chungking newspaper Ta Kung Pao. The newspaper said Chinese Government and Communist negotiators had agreed on peaceful reconstruction of China under Chiang's leadership, with equality between the Kuomintang and Communist parties.

Ta Kung Pao added that a principal point of the agreement was on calling a conference to plan for participation of all groups in the Chinese Government. No official statement has been issued in Chungking, but more details may be available after Oct. 1.

The Moscow radio said flatly that "unity in China has been established" and it credited the Chinese-Soviet treaty with playing "an important part in helping to unify the nation."

Montreal Quiet; Strike Continues Among Miners

By HAROLD FREEMAN
Canadian Press Staff Writer

MONTREAL, Sept. 28 (CP) — Montreal had its butchers back behind their meat counters and its longshoremen back on their docks today, as high officials and the man on the street conducted a variety of post-mortems on the four-day meat strike which reached its climax in an uptown riot yesterday, then ended abruptly today.

Housewives talked mostly about the strike throughout the day too, as they crowded into meat stores in full force for the first time this week. Only the fact that today was Friday, a fish day for many residents, allowed hard-pressed packers to keep abreast of the orders.

Meanwhile, most of some 1500 longshoremen reported back to work during the day, and their return allowed another 1500 dock workers of various kinds to resume loading operations on upwards of 30 ocean ships in port. Three ships had sailed empty, to load at other ports, and two others sailed with partial cargoes during the dock strike.

Missing from the docks today were some 78 men, most of whom described themselves either as longshoremen or as laborers, who appeared in court today and received a tongue-lashing from Judge Amedee Monet, who said that he had received threats prior to the court hearing.

"I want it known," said Judge Monet, "that as a criminal judge for more than 20 years, I am not frightened by the threats of longshoremen or any other members of an organized union. I am not afraid of such people who try to disorganize society through lawlessness. Let them attack me with their hale hooks on the court steps after the court session, and they will find that I am capable of defending myself."

SETS BAIL

Judge Monet set bail of $500 for 28 of the accused, and bail of $200 for 41 others pending hearing Oct. 4. One man—Laurina Meunier—charged with assaulting Lieut. Elie Turgeon of the Montreal police force, was refused bail, while the cases of eight others were transferred to juvenile court. Police said later that "quite a few" of the men had been able to raise the necessary bail.

Both strikes ended early today when the committee of striking butchers agreed to a plan of the Food Distributors Association to abandon the strike in order to push a less militant method of seeking changes in meat rationing regulations. The longshoremen, who had gone on strike in what they said was a protest against the butchers' strike, trickled back to work rapidly when they found that the meat strike was over.

With the situation here rapidly returning to normal, Montrealers had time today to look around and find out how the protests about meat rationing were fairing in other parts of the country. The biggest mass protest was that of some 4500 miners of Canada's Western coal fields who took their second successive holiday because they claimed they couldn't dig coal on the present meat ration. Two thousand were idle in the Drumheller Valley, a similar number in the Crow's Nest Pass area, and 500 in the Lethbridge field.

The original 4500 protesters were joined by some 800 miners at Michel and Fernie in the Crow's Nest Pass, to boost the number of miners idle past the 5000-mark.

Butchers in a number of other centres across the country remained on strike, or threatened to strike, while in Toronto L. S. Lee, Managing Secretary of the Domestic Packers and Processors Association of Canada said that "the existence of many of our members is threatened by the rationing of processed meats." The Association sent an appeal to Federal officials asking that cooked and fancy meats be removed from the rationed list.

PUBLICATION OF TOKYO PAPERS IS SUSPENDED

NEW YORK, Sept. 28 — The Japanese Board of Information today suspended publication of all Tokyo newspapers for having published an interview with Emperor Hirohito written by two American correspondents, the National Broadcasting Company reported from Tokyo tonight. The broadcast did not identify the correspondents.

City Hall Question Concerns Site Now, States Mayor; to Be No Building Under Present Conditions

The questionnaire on the proposed City Hall which has been circulated amongst property owners was set up chiefly to find the best location for the Hall, Mayor N. C. Stibbs said in a statement Friday night. There was no intention of building at this time, he said, and there would be no construction started without Dominion aid or with materials and labor still lacking.

The lookout for any community not prepared to provide jobs for returned men was serious, he said. If the work was not available in the cities, then riots and bloodshed would probably ensue. Mayor Stibbs declared he could not allow that condition to prevail in Nelson.

The questionnaire must be in the mail by today.

The Mayors' statement follows:

For some years, Governments have requested Municipalities and Boards of Trade to submit to the Rehabilitation Committee set up by the Provincial Government, headed by Hon. H. G. T. Perry, different projects. They include city halls, civic centres, water systems, roads, streets, bridges, etc., and would provide jobs both for returning members of the armed forces, also those thrown out of wartime jobs. The Dominion Government is expected to assist the municipalities with perhaps grants or low interest loans.

Many municipalities have already received approval of the ratepayers on projects should the occasion arise to provide work. No one knows what the labor situation will be in Nelson and the Kootenays with the return of many of the more than 1200 men from the armed forces along with the many who may return from the wartime jobs. The Government realizes the possibility of an unemployment situation which would lead to riots, bloodshed and ill will.

MUST BE PREPARED

We must be prepared to give work and avoid such a condition. We know what price was paid by being unprepared for war. We must be prepared on the peace front. Why should anyone hesitate to provide employment to keep our boys at work?

Employment spells prosperity to everyone in the community and at no time does the creating of civic improvements bring an unnecessary burden on to its people.

It is evident the questionnaire was not explicit enough, as it was set up chiefly to find out the desired location of a city hall before making a sale of property to a prospective business enterprise. It should not convey the idea that building will start at this time; and certainly not without Dominion aid in grants or cheap money and with materials and labor readily obtainable; and certainly not to interfere with street, power transportation or any other city betterments.

The curtailment of our street betterments was entirely due to wartime restrictions on oil products, labor and Government orders for an all out war effort. We hope the oil restriction will be off in 1946 and a general plan can be put into force to bring our streets into the desired condition.

QUICKIES . . . By Ken Reynolds

"What's come over you? Since we got the maid with a Nelson Daily News Want Ad—you've been staying home nights!"

Inaugurate First Weekly 'Round the World Flight

WASHINGTON, Sept. 28 (AP) —A great C-54 transport plane left Washington National Airport today, inaugurating round-the-world flight on a regular, timetable basis.

The take-off marked the opening of weekly 151-hour service by the United States Army's Air Transport Command, over a 23,000-mile route. Flights will start each Friday, getting back to Washington the following Thursday midnight.

ADMIRAL HALSEY WANTS TO RETIRE

HONOLULU, Sept. 28 (AP)—Admiral William F. Halsey, Commander of the United States 3rd Fleet, announced today he had requested retirement.

The Admiral whose powerful fleet helped drive Japan's navy from the seas told a press conference he was taking the step to give younger officers a chance.

"I'm an old man; let the young fellows take over," said the 62-year-old Admiral.

The Admiral said the Navy had not yet taken him into its confidence on whether his application had been acted upon.

Nor did he have any particular plans for the future, he added.

E. C. CARSON CHOSEN AS COALITION CANDIDATE, LILLOOET

LILLOOET, B.C., Sept. 28 (CP)—Trades Minister E. C. Carson was chosen Coalition candidate for Lillooet at a nominating convention here today.

May Reopen Talks on Balkan Peace

LONDON, Sept. 28 (CP) — The five power Council of Foreign Ministers was believed to have discussed tonight the question of reopening talks on the Balkan peace pacts.

A communique issued after the 26th session in 18 days said the Council completed discussions on French proposals for control of Germany, "and reviewed a report by the deputies on items on the agenda which at previous meetings the Council had agreed to defer for further examination."

While the scope of the subjects referred to was not indicated, it was believed the Council took up again the problem of drawing up peace treaties with Bulgaria, Romania and Hungary. The Council will meet again tomorrow.

There was no official announcement of when the ministers of Great Britain, the United States, Russia, France and China would end their talks, but indications increased that unless the Balkan issues were revived they would adjourn their session this weekend.

Now a Full Fledged Soldier

WINNIPEG, Sept. 28 (CP) — Cpl. John Wolfe, 27-year-old German Jew who joined the Royal Winnipeg Rifles during their offensive in Western Europe now is a full-fledged soldier in the Canadian Army, it was learned today.

Claims Argentine Failed to Live Up to Obligations

WASHINGTON, Sept. 28 (AP) — Ambassador Spruille Braden charged tonight the Argentine Military Government had failed to live up to its hemisphere and United Nations obligations.

Mr. Braden, who arrived by plane from Buenos Aires to take up his new duties as Assistant Secretary of State for Latin American Affairs, referred newspapermen to a statement he made yesterday in Puerto Rico in which he said that if the people of the Americas remained indifferent to current events in Argentina they would be failing to live up to the resolutions adopted at the Inter-American Conference at Mexico City early this year.

"Beasts of Belsen" Fail to Lose Appetites

LUENEBURG, Sept. 28 (Reuters) —Even the horrors unfolded at the trial of 45 German men and women on Belsen concentration camp atrocity charges failed to dull their appetites, an official report said today.

On the contrary, their appetites seem to be increasing after two weeks in the dock and many are seeking second and third helpings of the vegetable stew served them at mid-day outside the courthouse, Joseph Kramer, "The Beast of Belsen", for instance, sought a second helping Wednesday, although he is not one of the bigger eaters among the accused.

Donald Gordon . . .

Warns Against Lifting of Controls

VANCOUVER, Sept. 28 (CP)—Donald Gordon, Chairman of the Prices Board, said in an address today that the Canadian economy faces peacetime tasks as big as those it faced in war and warned that any ill-time lifting of controls would put thte Dominion in the grip "of a disastrous inflation and subequent collapse."

Speaking before a combined Board of Trade and Canadian Club luncheon meeting, Mr. Gordon said the war-generated inflationary rise in the cost of living had been held down better in Canada "than in any country in the world." But nothing could be more fatal than an assumption that the end of active hostilities meant all wartime controls could be immediately lifted.

NEW PROBLEM

The Prices Board Chairman said the end of the war had brought immense new problems abroad and at home and made these other points:

1. Canadians can expect controls on textiles to continue at least until the end of the year.

2. Strict rationing of sugar is indicated for at least another 18 months, perhaps longer.

3. World shortages of food may dictate "establishment or continuance of rationing and distribution controls well through the transition period."

4. So long as price controls remain the Board expects to "hold the line" on 1941 price levels on which ceilings are based.

It was conditions of scarcity which necessitated not only the war's direct controls over production, distribution and manpower, but also the broader controls, such as the price ceiling, wage-salary control high taxation and the great public borrowings campaigns, Mr. Gordon said.

"Until these conditions of scarcity have been adequately relieved, and until goods and services are reaching the market in sufficient quantity it would be an act of madness to abolish all anti-inflationary controls. . . ."

Canada's food supply was secure. She was short of sugar, one of her principle imports, and it would be tightly rationed for another 18 months at least but in the matter of meat Canada produced more than she needed. However, at present she was facing declining production along with increased demands from abroad and that was why meat was rationed.

Canada's interest in helping Europe was two-fold. First continued food shortages were bound to result in riots, bloodshed and even revolution and in helping those conditions by sending food to Europe, Canada would be helping prevent the seeds of another war.

Secondly, as a leading exporter country, she needed European markets and would be helping herself by aiding over-ridden countries to get back on their economic feet.

There were humanitarian grounds too and he believed that "every right-thinking Canadian would feel guilty and uncomfortable if we continued to live on the fat of the land while thousands, yes millions of men, women and little children, were hungry and in misery."

There would be other continuing shortages too such as tin, rubber, coal and building materials.

Experience after the last war had taught a lesson of the danger of a sudden sharp price rise followed by a drastic collapse of values and subsequent deflation.

The Weather

Forecast, Kootenay: Fair to partly cloudy. Not much change in temperature.

Samuel H. Green, Kaslo Pioneer Merchant and Leading Citizen, Dies Suddenly, Aged 86 Years

KASLO, B. C., Sept. 28—Samuel Howard Green, a Kootenay old-timer of over 60 years standing, Kaslo pioneer merchant and civic administrator, resident of Kaslo for 53 years and member of a famous political family, died around midnight Thursday at his home on "B" Avenue Kaslo, after about 12 hours illness, aged 86 years. His younger brother, Senator Robert F. Green, and his son, Howard C. Green, M.P., for Vancouver South, are in attendance at the Parliamentary session at Ottawa. Howard Green is expected from Ottawa by plane for the funeral, which will be held here Tuesday.

Mr. Green, though retired from business 21 years, was still active and interested in community affairs, and was looking forward with keen relish to attending the jubilee of the Kaslo Masonic Lodge Thursday night, of which he was a charter member and a past master, when he collapsed in a barber's chair at noon Thursday. He was rushed to his home on a stretcher, and was treated by Dr. K. Shimo-Takahara, Japanese physician. The Masonic celebrants knew of his sudden illness, but did not learn of its serious nature till today, after the event of his death.

TRADED AHEAD OF C.P.R.

Born in Peterborough, Ont., Aug. 14, 1859, one of the two youngest of a family of 10, young Sam Green, then aged 23, came West to Winnipeg, in 1882, and engaged with his younger brother, Robert, the future Parliamentarian, and another brother, *in merchandising, the group* operating general stores just ahead of the end of steel, all the way across the West, as the C.P.R. construction progressed Westward, their final Main Line operation being at Revelstoke, where they remained in business for some years after the last spike was driven at Craigellachie.

Sam and Robert then moved to Sproats Landing, now Robson, and were general merchants there, while the Columbia & Kootenay line was under construction, and then in 1890 established in the new *mining camp of Ainsworth, finally* moving to the still newer camp of Kaslo in 1892, where, after a time, three firms amalgamated, to form the Byers, Giegerich & Green concern. In the course of time Robert moved to Victoria, but Sam remained in the firm and in active harness until his retirement in 1924.

He was Postmaster of Kaslo for a number of years in the early days.

SERVED KASLO IN MANY CAPACITIES

Mr. Green was a member of many of Kaslo's City Councils, in both early and later years, and was an alderman in the first City Council, that of 1893, of which his brother Robert was Mayor. He was also Mayor two or three times.

He was an active Board of Trade member during and after his business years, and was President of the organization a number of times.

Active in the establishment of the Kaslo hospital, which was built just after the turn of the century, he was on the Hospital Board for many years, and served several terms in the presidency.

When the Masonic Lodge was instituted in 1895, he was a charter member, and he served as secretary of the lodge for many years, and also served as master.

An active mining booster, he was interested particularly in the B.N.A. and Silver Bell mines, on the South fork of Kaslo Creek, and at the time of his death was still secretary of the "Bell" company.

Mr. Green was active in the Conservative party throughout his long life in Kaslo, and was many times President of the local Association.

He was a member of St. Andrew's United Church.

In 1892 Mr. Green married a Kaslo girl, Miss Flora Goodwin, the marriage taking place in Spokane.

"HEART IN THE KOOTENAY"

He was "sold" on the beauties of the Kootenay Lake country, and it was said of him that "his heart was in the Kootenay Highlands".

Mr. Green is survived by his wife; by two sons, Howard Charles Green, Vancouver lawyer and M.P. for South Vancouver, and Rowland T. Green, Vancouver teacher; one daughter, Mrs. J. C. Dawson, of Okanogan, Wash.; one brother, Senator Robert F. Green, of Victoria; five grandchildren; six nephews, Major Robert H. Green of Victoria, Walter E. Newton of Penticton, Fred J. Green of New Westminster; Walter Lipsett and Bert Lipsett in Pennsylvania, and Rey Green of Kaslo; and one niece, Miss Nellie Lipsett in Pensylvania.

Tigers Won't Be Caught Without a Pitcher

DETROIT, Sept. 28 (AP) — Manager Steve O'Neill, chief strategist of Detroit Tigers who stand just *one big hop away from the* American League pennant, doesn't intend to be caught without his pitchers if the Tigers are forced into a post-season playoff with Washington for the flag.

Barring a complete weekend flop, Detroit can sew up the pennant by beating the Browns in either game of a Saturday-Sunday wind-up series at St. Louis.

But O'Neill wants to have his best available flingers on tap to curve 'em against the Senators in a Monday play-off game here if the Tigers can't put over the clincher sooner.

His original plans were to send out Virgil (Fire) Trucks, fast-baller released this week from the Navy, to oppose the Browns Saturday and use Hal Newhouser, ace lefthander with 24 victories in the final game of the regular season Sunday.

Realizing that such a pitching order would not leave Detroit in position to send its best hurler against the Senators in a possible play-off, the calculating Tiger pilot today reversed his field and said Newhouser would not take his regular turn on the mound Sunday.

"We'll have him ready for relief as a 'stopper' in case we get a lead in either game against the Browns," he said. "Otherwise, if St. Louis should beat us twice we'll have Hal fresh for the big one against Washington."

POONA, India (CP) — A committee appointed by the Central Government is examining the question of improving tourist facilities in India and of encouraging not merely foreign visitors, but Indians themselves "to discover India."

12-Man Executive to Start Senior Hockey Ball Rolling in Nelson; Walter Duckworth Named President

Efforts of Nelson hockey supporters to put senior hockey back in the limelight received fresh impetus Friday night when a 12-man Executive was selected to head a new club at a large meeting at the Civic Centre.

There were over 70 at the meeting, with representatives from Rotary, Gyro, Kinsmen and Lions Clubs attending, as well as veteran supporters of the national game. They passed on suggestions to the Executive, started a subscription list for season tickets, heard several pleas to have District youngsters *brought along for senior play*, and generally threshed out the situation from top to bottom.

The Executive selected Walter Duckworth as President; H. M. Whimster, Vice-President; W. P. Kapak, Secretary-Treasurer; H. A. Doak, Treasurer.

Leo Atwell, Walter Duckworth and Pat Aitken will form the Players Selection Committee.

A Booster Club will also be formed, with Service Club members forming the foundation for a large club.

W.K. MEETING OCT. 7

Chairman H. M. Whimster announced that a meeting of the West Kootenay Association will be held at Nelson Sunday, Oct. 7. Trail had the nucleus of the pre-war Smoke-Eaters, he said, while Kimberley was in a similar position to Nelson and would require some imports.

The Executive includes Mr. Whimster, Ray Shaw, J. A. Ferguson, A. S. (Pat) Aitken, W. A. Duckworth, W. P. Kapak, M. N. (Slim) Porter, W. E. Marquis, G. F. Allan, H. A. Doak, H. Peacock and Dr. T. H. Bourque.

The Executive will set up ticket sales and player selection committees.

The Senior Club had $105 in the bank, A. B. Gilker, Treasurer during the 1940-41 season when senior hockey folded up, reported. In that season, receipts for home games had been over $7000 and expenditures over $4000. By the time referee fees, travelling expenses and so on had been paid out, there was a balance of five cents.

Since then, $99 had been received from the Canadian Amateur Hockey Association as the Club's share for a player that had turned professional.

Mayor N. C. Stibbs urged the gathering to unite in an effort to put senior hockey back on the map. He felt that in men like Jack Kilpatrick, Leo Atwell and W. A. Duckworth, there was already a good foundation for a team. There was also a possibility Len Bicknell might return and returning servicemen such as Everett Kuhn would also form good hockey material, he felt.

In the neighborhood of nine or 10 players would have to be imported, Mr. Whimster told questioners.

Leo Atwell said he thought quite a number of players were available. They were married men who wanted to settle down and were looking for jobs that held futures for them. Some of them had been playing on service teams.

W. P. Kapak suggested jobs be lined up, then the prospective players told what could be guaranteed.

Slim Porter suggested young players be brought in and given suitable employment. The day when picks and shovels were handed players was gone. He suggested a scout be sent away to find such material. Older players would find it hard to set a pace to the fans' liking.

It was at Porter's suggestion that an Executive was set up when several men turned down nominations for President, with the Executive having the power to name its President.

ICE BY NOV. 1

The Arena ice would be ready for skating Nov. 1, Ed Kelter, Civic Secretary-Manager, told the meeting.

No equipment was on hand for a team, Mr. Whimster reported. In the past this had cost about $900.

Mr. Atwell proposed that Service teams' discarded equipment might be available. New equipment was difficult to obtain and much more expensive than in pre-war years.

John Erb, G. A. Hoover, Alderman T. H. Waters and Mayor Stibbs were ardent supporters of the idea of using local talent. They felt local boys with ability should be trained and developed. It was argued that more interest would be shown by fans if local talent was given the opportunity to play.

Pat Aitken, B.C.A.H.A. Secretary, said that was the feeling all over British Columbia. This could be done if all agreed not to import teams, but if players were not imported, hockey would cease in B.C. at playdown time.

He said that statistics in Calgary, a city of 80,000, had shown that only four or five players capable of playing in topnotch hockey were turned out annually, there.

Dr. Bourque felt players should be imported. Unless Nelson could hold its own against Kimberley and Trail, the gate receipts would be *poor. Kimberley had already stat*ed that imports were necessary, while Trail had a team lined up of men who were imported years ago. The local talent idea was an excellent one, but gate receipts failed to give it support.

Suggest That Canada Should Keep Permanent Armed Force

BY D'ARCY O'DONNELL
Canadian Press Staff Writer

OTTAWA, Sept. 28 (CP)—Suggestions that Canada keep herself strong in the military sense with permanent armed forces which would be kept at the peak of efficiency were heard today in the Commons as debate began on the Government's War Expenditures and Demobilization Bill.

M. J. Coldwell, C.C.F. leader, said that while long range defence policies could not be worked out until implementation of the United Nations Charter, the policies for the time being should be considered in the light of Canadian interests and those of the United Nations.

Solon Low, Social Credit leader, said Canada should be prepared to contribute her strength to ensure the preservation of Britain, which if destroyed would mean the end of the Commonwealth.

Howard Green (PC—Vancouver South) said that as a result of wartime developments Canada might be the battleground in the event of another war.

The three men and John Diefenbaker (PC—Lake Centre) spoke after Finance Minister Ilsley announced that Government expenditures during the current fiscal year were placed at more than $5,000,000,000. He forecast outlays totalling $4,000,000,000 during the year following the Ninth Victory Loan opening Oct. 22.

Announcements preceding Mr. Ilsley's speech included: the appointment of George McIlraith (L—Ottawa West) as Parliamentary Assistant to Reconstruction Minister Howe; Mr. Ilsley will serve as Acting Prime Minister while Prime Minister Mackenzie King is in the United Kingdom.

Both Mr. Coldwell and Mr. Green called for the establishment of standing committees to go continuously into the field of defence.

Mr. Green suggested a committee similar to those in the United States Congress. Mr. Coldwell suggested a *non-partisan committee*, which would be a mixed committee of civilians and military men.

Life to 10 Years Sentences for Three Canucks for Aiding Enemy

LONDON, Sept. 28 (CP Cable)—Sentences ranging from life imprisonment to 10 years imprisonment were imposed by courts martial on three soldiers in the Canadian Army tried on charges equivalent to treason, Canadian Military Headquarters announced today.

Courts martial on these three soldiers—all former members of the Essex Scottish Regiment who were *taken prisoner during the Dieppe* raid on Aug. 19, 1942—were held at Farnborough, Hampshire, late in August and early in September.

The charges of voluntarily aiding the enemy while a prisoner of war were laid under Section Four of the Army Act and are equivalent to charges of treason.

The maximum penalty which could have been imposed was death.

Galaher's trial, the first of the three to be held, was closed to the public. It lasted four days. Wording of the charge against him was the same as that against Hale—aiding the enemy as an informer of information received from other prisoners.

Martin, whose trial lasted six days, faced two charges: one of aiding the Germans as an informer of information received from fellow-prisoners and the other of aiding the enemy as a member of the German-controlled anti-Russian British Free Corps.

The three men were charged with aiding the enemy while prisoners of war.

Pte. John Gordon Galaher, 34, of Windsor, Ont., was sentenced to penal servitude for life.

Pte. Edwin Barnard Martin, 26, of Riverside, Ont., was sentenced to 25 years in prison.

Pte. George Hale, 24, of Vassar, Mich., formerly of Windsor, Ont., was sentenced to 10 years in prison.

All the accused will be discharged "with ignominy" from the armed forces.

18 Tons of Food for Returning Men

MONTREAL, Que., Sept. 28 — Eighteen tons of food, including 10 tons of meat, has been sent to Halifax this weekend in the pantries of Canadian Pacific dining cars which make up part of the 277 car total despatched to the Atlantic seaboard for the thousands of overseas troops returning to their homes throughout Eastern Canada and as far West as Calgary.

KELOWNA MERCHANTS PROTEST RATIONING

KELOWNA, B.C., Sept. 28 (CP) —Although no strike action is planned the Retail Merchants Association has sent several wires of protest to the Federal Government against the present meat rationing system.

Hundreds of pounds of mouldy weiners and scores of "sour" meat loaves were thrown into garbage cans this week by Kelowna butchers as residents refused to use their meat coupons to buy them.

3,000 More Chauffeurs' Licences in B.C.

VICTORIA, Sept. 28 (CP)—There now are in B. C. almost 3000 more persons holding chauffeur's licences than in 1944.

Monthly report of registrations under the Motor Vehicle Act showed today that on July 31 of this year there were 22,347 persons holding chauffeur's licences, compared with 19,486 at that date in 1944.

The biggest increase was shown in Class "C" Chauffeur's licences which soared to 18,702 from 16,354. Original class "B" chauffeur's licences increased from 1801 to 1850. Original class "A" licences totalled 1754 compared with 1486 a year ago.

Bus drivers hold class "A" licences, taxi drivers class "B" and truck drivers class "C".

Motor vehicles registered on July 31 last totalled 127,066, compared with 126,864 at that time last year.

Browns Take Indians; Second Game Washed Out

ST. LOUIS, Sept. 28 (AP)—St. Louis Browns defeated Bob Feller and Cleveland Indians, 2-1, today in a game terminated by rain in the sixth inning. The second game of a scheduled American League doubleheader was cancelled.

Lefty Sam Zoldak won his third victory against two losses and it was Feller's third loss in eight starts since he rejoined the Indians.

Cleveland	1	4	0
St. Louis	2	5	0

(Six innings)

Feller and Hayes; Zoldak and Mancuso.

Dodgers Clinch Third Place in National League

PHILADELPHIA, Sept. 28 (AP) —Brooklyn Dodgers clinched third place in the National League today when they defeated Philadelphia Phillies, 5-2. It was the Dodgers' 10th victory in 10 games played at Shibe Park this year.

Eddie Stanky, the Dodgers' lead-off hitter, drew four bases on balls on his first four times at bat and his fourth pass was his 147th of the season. With it he tied the National League record for bases on balls received by one player in a single season, the standard having been made by Jimmy Sheckard of Chicago Cubs in 1911. When he drew the pass which enabled him to tie the record Stanky asked for the ball and received it as a trophy. In his fifth actual time at bat, he was retired on a foul. The American League mark is 170 drawn by Babe Ruth with the 1923 New York Yankees.

Brooklyn	5	7	1
Philadelphia	2	7	0

Seats and Sandlock; Grate, Mauney and Seminick.

Hogan Holds Lead in Portland Golf

PORTLAND, Ore., Sept. 28 (AP) Slim little Ben Hogan maintained his sizzling sub-par pace today to hold his lead at the halfway mark of the 72-hole Portland Open tournament.

His second round, 69, three under par, gave him a 36-hole total of 134, a working margin of four strokes over his hottest challenger Harold (Jug) McSpaden, Sanford, Maine. McSpaden also came in with a 69, equalling his first round effort, to hold a midway count of 138.

Harry Bassler, Los Angeles, adding a 71 to his opening 69, was well up at 140 shots, with Jimmy Hines, Chicago, right behind at 141. Hines took a 70 today.

The lowest second round score was chalked up by a Spokane, *Wash., amateur, Ken Storey, who* tacked up a 32-36—68 to give him a total 142. Defending Champion Sam Snead, Hot Springs, Va., was in the same bracket with a pair of 71s.

NELSON FINDS TROUBLE

Byron Nelson of Toledo, O., leading money winner of the country the last two years and pre-tournament favorite here, continued to find trouble on the greens and missed putts cost him several strokes. He needed 71 shots to get around the course today, the same score he had in the first round. So he finished 36 holes in a 142-tie with Snead and the amateur, Storey.

Jim Ferrier, the big Army sergeant from San Francisco, knocked in a 71-round for a total of 144. A shot behind in the 145-class were Ted Longworth and Joe Mozel, both of Portland.

Next in line was Vancouver's Freddie Wood, who carded a 35-37 —72 to give him a halfway score of 146, the same as former National P.G.A. Champion, Bob Hamilton, now a private in the United States Army at Fort Lewis, Wash.

Stan Leonard, Canadian professional champion of Vancouver had a 38-35—73 for 148 and two other Vancouver players, Ernie Brown had 40-41—81 for a two-day total of 158 and Hal Thodes had 87-41-47 —175.

The field was trimmed after today's round to the 50 low scorers, plus ties.

Knocked Out in Tenth Round of Wild Confusion

NEW YORK, Sept. 28 (AP) — Amid scenes of the wildest confusion, with managers and seconds coming to blows in the ring, Rocky Graziano knocked out Harold Green in the third round of their 10-rounder at Madison Square Garden tonight before a sellout crowd of more than 20,000.

Major League Leaders

AMERICAN LEAGUE

Batting—Cuccinello, Chicago .308.
Runs—Stirnweiss, New York, 104.
Hits—Stirnweiss, New York, 189.
Doubles—Moses, Chicago, 34.
Triples — Stirnweiss, New York, 21.
Stolen bases — Stirnweiss, New York, 32.
Pitching—Muncrief, St. Louis 13-4, .765.

NATIONAL LEAGUE

Batting—Cavarretta, Chicago, .358
Runs—Rosen, Brooklyn, 126.
Hits—Holmes, Boston, 218.
Doubles—Holmes, Boston, 46.
Triples—Olmo, Brooklyn, 13.
Stolen bases — Schoendienst, St Louis, 14-4, .778.

Notice of Appeal Given for Lord Haw Haw

LONDON, Sept. 28 (Reuters) — Notice of appeal against the conviction and sentence of death passed on William Joyce, (Lord Haw Haw), who broadcast for the Germans, was given today by the solicitors acting for him.

Joyce, who was convicted for high treason, will be represented by the same counsel who defended him at his trial—G. O. Slade, Derek Curtis Bennett and James Burge.

TOAST-TEA
BY [illegible]

After the Battle of Bull Run, when the city of Washington feared an imminent attack by the forces of the Confederacy, Gen. McClellan devoted himself to building up the Army of the Potomac, one of whose chief duties would be to defend the capital. Hundreds of sight-seers, Margaret Leech tells us in Washington Reveille, thronged to see the military spectacles he was providing. Driving back to Washington in heavy traffic one evening, a party of Bostonians beguiled the tedium by singing John Brown's Body, a favorite with the Massachusetts regiments. One of the party, Mrs. Julia Ward Howe, was a writer, and she vaguely wished to set some new words to the tune. At dawn next morning she awoke in her room at Willard's, with long lines of verse swinging through her brain. She jumped out of bed and with an old stump of pencil scrawled in the semi-darkness the stanzas of The Battle Hymn of the Republic, which with the exception of what Walt Whitman later wrote, was possibly the best poem to be inspired by the American Civil War.

GOODERHAM-WORTS Limited
TORONTO, ONTARIO

THRIVO
Poultry Flushing Mash
Containing Phenothiazine for destruction of intestinal parasites. Now is the time to treat your pullet flock for round worms. We highly recommend Thrivo Flushing Mash before putting your pullets in for the Winter.
The Brackman-Ker Milling Company Limited
523 Front St. Phone 126
Nelson, B. C.

ASTHMA
Best Cusp for Breath
Breatheasy
Sold on Money Back Guarantee!
Breatheasy of Canada Ltd.
736 Granville St Vancouver

BABY'S COLDS

Relieve misery direct —without "dosing."
RUB ON→ VICKS VAPORUB

Over the Air
Every Sunday at 10:30 a.m.
CKLN RADIO NELSON
High Mass
From the
Cathedral of Mary Immaculate
Speaker September 30th
Father Flynn

TRANSPORTATION—Passenger and Freight
Nelson - Trail Rossland Freight
J. C. MUIR
Phones: Nelson 77; Rossland 171
Connections For:
SALMO — KASLO — CRESTON — NAKUSP

GET DERPO BUG KILLER
"DERPO" Bug Killer 85c. Completely exterminates Bedbugs, Cockroaches, Fleas, Silverfish, Crickets. At Eaton, Liggett, leading drug, hardware stores, or write Derpo Products, Toronto 4.

For Your Every Painting Need
We Recommend
CANADIAN INDUSTRIES C-I-L LIMITED PAINT
Made by the Makers of Duco
Fink's Furniture
566 BAKER STREET

JUST RECEIVED
Large Shipment of
California Colored Pottery
Also a shipment of
Dress Materials
The Print Shop

Church SERVICES

St. Paul's United Church
Minister
REV. H. STEWART FORBES, B.A., B.D.
Organist and Choir Leader: Mrs. T. J. S. Ferguson, B.A., A.T.C.M.
10:45 a.m.—Sunday Schools
11:00 a.m.—"AND YE CLOTHED ME"
7:30 p.m.—FEARING GOD AND SERVING GODS
Music at both services by the Choir
Mon., 8 p.m.—The W. A. meets in the Vestry
Fri., 8 p.m.—Preparatory Service in the Church.
Oct. 7th World Communion Sunday, 11 a.m. The Sacrament of the Lord's Supper will be observed

St. Saviour's Pro-Cathedral
HARVEST - THANKSGIVING
18th Sunday After Trinity
MISS MARGARET GRAHAM, Organist
SERVICES:
8:00 a.m. Holy Communion
11:00 a.m. Matins and Eucharist (Standard time).
7:30 p.m. Evening Prayer
9:45 a.m. Sunday School
Reverend J. Rogers, B.A., B.D., Rector of St. Andrew's Church, of Trail, B. C., will be in charge of all services.
The Association of Church Helpers annual meeting will be held Monday, Oct. 1st, at 8:00 p.m., in the Memorial Hall, will welcome two new circles.—Tea will be served.

YOUTH RALLY IN
Evangelical Mission Covenant Church
SATURDAY AND SUNDAY, SEPT. 29-30.
Rev. L. Quamstrom of Wetaskiwin, Alberta, guest speaker.
Theme: FORWARD WITH CHRIST
Saturday, 8 p.m.
Sunday—Sunday School and Bible Class, 10 a.m.
Sunday—Morning Service, 11 a.m.
Sunday—Afternoon Service, 2:30 p.m.
Sunday—Evening Service, 7:30 p.m.
Come and bring others with you. Dinner and lunch served.
Free Will Offering.

First Presbyterian Church
Victoria and Kootenay
Rev. A. Stewart, Minister
11 a.m.—"The Way of Peace"
12:15 p.m.—Sunday School.
7:30 p.m.—"God's Meeting Places"

St. John's Lutheran
Stanley and Silica Sts.
Rev. H. J. Kritsch, Pastor
10 a.m. Sunday School.
Service—11 a.m. and 7:30 p.m.

SPECIAL
GOSPEL SERVICES
In Eagle Hall
641 Baker St.
Sunday, Sept. 30, 3 p.m.
Thursday, Oct. 4, 7:45 p.m.
All are heartily invited.
Your cooperation in bringing others will be much appreciated.
Evangelists:
T. Roberts — C. Wilson

Trinity United Church
9:45 a.m.—Sunday School.
11:00 a.m.—Rev. T. J. S. Ferguson, B.A., guest speaker.
7:30 p.m.—No service in Trinity. Congregation worshipping with St. Paul's.

The Salvation Army
Capt. and Mrs. I. W. Jackson
Corps Officers.
Victoria St.
10 a.m. Sunday School
11 a.m. Holiness Meeting.
7:30 p.m. Salvation Meeting.

Balmy Beach Takes Indians in Football

TORONTO, Sept. 28 (CP)—Toronto Balmy Beach Tip Tops, in a see-saw struggle, edged Toronto Oakwood Indians 16-15 tonight in an Ontario Rugby Football Union game under floodlights at Maple Leaf Stadium.

First Church of Christ Scientist
209 Baker St.
A Branch of The Mother Church The First Church of Christ Scientist in Boston, Mass.
Sunday School—9:45 a.m.
Sunday Service—11 a.m.
Subject Lesson Sermon
REALITY
Wednesday Testimonial Meeting 8 p.m.
Reading Room open daily 3-5 Except Wednesday
All Cordially Welcome.

German Doctor Testifies . . .

Remove Liver From Bodies for Food at Belsen Camp

LUENEBURG, Germany, Sept. 28 (AP)—A thin bespectacled German doctor testified before a British military court today that cannibalism was rampant in the men's compound of Belsen concentration camp.

"I have seen bodies with the livers removed for food," Dr. Fritz Leo told the court. "I have seeen many bodies with the ears cut off, parts of cheeks, shoulders, arms, back and other parts cut off for food—either eaten raw or cooked later."

Forty-five S.S. defendants, their eyes dropping to the floor, heard the doctor say the S.S. gave orders that any prisoner guilty of cannibalism would be hanged or beaten to death.

Dr. Leo cared for the prisoners from February until April, when the camp was liberated.

Earlier accusations were levelled against Peter Weingartner, one of 45 members of the personnel of *Oswiecim and Belsen concentration* camps.

Lydia Sonszajn, 13th witness in the trial, said: "The Germans couldn't find the fifth girl and I was the sixth."

The witness said the six girls worked in the camp's powder factory and managed to steal enough explosive to blow up the gas chamber. They also stole wire cutters to get through the surrounding fence.

Miss Sonszajn told how Peter Weingartner, one of the defendants, was in charge of 1,000 girls and women employed digging sand from the Vistula River.

FOREWOMAN

"I was sent there as a forewoman but as I didn't beat the girls, I was punished by being made to work in the river with water up to my knees," she said. "There was steep hill and dogs were set on the women to make them run up the hill . . . Weingarten also gave me 15 blows on the head with a rubber truncheon. I fainted and had to be put to bed for 10 days."

Turning to Josef Kramer, Commandant of the Belsen Camp, Miss Sonszajn said she recognized him as having been present at many of the gas chamber parades along with others of the accused when prisoners were called out to be sent to their deaths.

KNEELING IN THE RAIN

The witness told how Kramer had punished a group of Russian girls for stealing bread by forcing them to kneel in the rain in front of their barracks for 24 hours without food.

"As a result of this treatment, some of them died," the witness said.

Lt.-Col. F. G. Champion, called to describe the procedure of collecting affidavits from concentration camp victims, said photographs of S.S. men and women were shown to former prisoners for identification.

A ripple of laughter passed through the grim court room when Col. Champion said: "Some wit put a newspaper photograph of Field Marshal Montgomery on the wall and at least one person actually identified him as an S.S. officer."

G. H. JONG

25 years' experience. Herbs for Ulcerated Stomach, Gall, Bladder and Prostate Gland Troubles.

817a 1st Street East, Calgary
Also 711-4th St. W

For

MORE NEWS ON SUNDAYS

TUNE TO

Radio Station **CKLN**

At 10:15 a.m., 4 p.m., and 9:15 p.m.

3 SPECIAL PRESS NEWS BROADCASTS EVERY SUNDAY
WEEK DAYS AT 10:15 & 11:45 A.M.. 5:30 & 9:15 P.M.

To Divide Peace Time Navy Between Atlantic, Pacific

VANCOUVER, Sept. 28 (CP)—Canada's peacetime navy, "much larger" than before the war, will be divided evenly between the *Atlantic and Pacific Coasts*, it was announced here today by Rear Admiral V. G. Brodeur, RCN, commanding officer, Pacific Coast.

Admiral Brodeur said at a press conference that the post-war navy will include cruisers, aircraft carriers, destroyers and frigates but no corvettes. Ships, men and training facilities would be divided on a 50-50 basis between the two coasts.

He also announced that Pacific Coast naval headquarters, based at Vancouver since the war with Japan began, would be operating in Esquimalt, B. C., again by Nov. 1.

HIGHEST RANKING OFFICER

Admiral Brodeur added that after the transfer he would continue as commanding officer, Pacific Coast. He would be the highest ranking officer in that post in peacetime. The pre-war C.O.P.C. was a commodore. The Atlantic Coast C.O. at present is a commodore.

He said the Navy is reverting to peace-time establishment as quickly as possible but the Navy will have a "much larger" peace-time complement of ships and men than before the war.

After Pacific Coast headquarters is transferred, only a reserve division will remain in Vancouver. This reserve division is H.M.C.S. Discovery, one of the most important training establishments both for the Navy and Sea Cadets in Canada.

45 SHIPS

Forty-five ships would be declared surplus and sold on the West Coast soon by the War Assets Corporation. These included 11 frigates, nine corvettes, 12 fairmiles and 13 minesweepers. Markets were assured for all ships but corvettes. The Royal Canadian Mounted Police and the Fisheries already have taken over some vessels including armament.

Demobilization on the West Coast has just about reached its peak of speed with 150 personnel being discharged each day. About 50 officers are discharged each week.

Questioned about Wrens being taken into the permanent navy, Admiral Brodeur said no decision has been reached yet but it is his personal opinion that some Wrens still doing key work will be induced to join the civil service after demobilization and as civilians continue to do the same work they were doing while in the Navy.

CHARGES THAT C.C.F. OPPOSING UNIONS

VANCOUVER, Sept. 28 (CP) — Sam Carr, National Organizer of the Labor Progressive Party charged last night the C.C.F. in Saskatchewan is deliberately opposing union organization.

Branding "wild statements" being made by Harold Winch and the C.C.F. in regard to a six-hour day "sheer responsibility," he told a large election rally.

"Not only have they not introduced the six-hour day in Saskatchewan, but in their Government-owned shoe factory they are opposing union organization in order to compete with a privately-owned factory in Winnipeg.

"The minimum wage in Saskatchewan is $11 for a 44-hour week."

Maurice Rush, L.P.P. candidate in Vancouver Centre, said that only with a united front of L.P.P., C.C.F., People's C.C.F., labor and farm groups behind a single candidate in each constituency is there any hope of defeating the Coalition.

Murderer of 10-Year-Old Awaits Hearing

LANGLEY PRAIRIE, B.C., Sept. 28 (CP)—Nobel Monahan, 53-year-old former inmate of a mental institution, was held in custody today awaiting preliminary hearing on a charge of murder in connection with the fatal shooting of Doreen Ryan, 10, Wednesday.

Monahan was captured yesterday only a few yards from the scene of the shooting. He apparently had hidden overnight with his dog under a pile of hay while armed posses scoured the area 25 miles Southeast of Vancouver. Monahan appeared before Magistrate D. W. Poppy and was remanded to Oct. 4.

Mrs. Thomas Ryan, mother of Doreen, reported to police that Monahan fired several bullets from a .22 calibre rifle into the girl's head in a root-house on the Monahan farm where the Ryans were tenants.

FIRED TWO SHOTS

Mrs. Ryan said she found her daughter lying in a pool of blood in the root-house with Monahan standing over her with a rifle. She added that she failed in an attempt to take the rifle from the man and then he fired two shots into the girl's head.

Police officers said no motive for the crime has been established yet.

Michel Mines to Fall in Step With Striking Miners

NATAL, B. C., Sept. 28—At a special meeting in the Legion Hall at 1 p.m. a motion was passed that the Michel Miners' Local No. 7292 of District A18 stand pat and fall in line with the rest of the miners who are striking for additional meat ration throughout the Crow's Nest Pass and other Alberta mining camps.

The actions of the Crow's Nest Pass miners in Alberta were endorsed, and copies of the Michel miners' actions will be wired immediately to the Wartime Prices and Trade Board in Ottawa, and one to the district's headquarters at Calgary, from where it can be sent to John Stokaluk of the district office, who is at present in Ottawa. It was decided also to strike until the miners' demands have been rectified. The walkout involves some 900 miners, Michel local having a membership of nearly 600, and Fernie local, which is also expected to follow Michel's footsteps.

Both Michel and Fernie mines are operated by the Crow's Nest Pass Coal Company.

Says C.C.F. Trying to Poison Minds of Youth

VANCOUVER, Sept. 28 (CP) — At a rally of Vancouver's Social Credit forces last night, Peer V. Pavnter, Vancouver-Burrard standard bearer, hurled charges the C.C.F. is deliberately attempting to poison the mind of youth against democracy.

To a meeting which listened to the party's five candidates, he spoke of "a well-defined" Socialist and Communist conspiracy "to poison the mind of our youth against ordinary patriotism and indoctrinate the young with collectivist and totalitarian attitudes."

Said he: "This is carried on in our schools, our high schools and our university by C.C.F. and Communist-inclined teachers and professors. They have courses and text books in so-called social science and political science — both largely phoney sciences as they are taught."

Eric Martin, Social Credit candidate for Vancouver-Centre, urged adoption of these education measures in post-war Canada:

1. Every child, when qualified, should have access to the highest possible standard of education, including university and technical courses, irrespective of financial means.

2. Adequate grants-in-aid on the basis of 'weighed population" should be provided by the responsible Federal authority, supplemented by Provincial grants, for maintenance of the highest possible standard of education, including erection and up-keep of buildings.

Deaths

BUFFALO, N. Y. — Edward F. Flore, 67, a Vice-President of the American Federation of Labor.

Winnipeg—John Thomas Richard Aldridge, 53, well-known race horse owner and trainer.

Toronto — Dr. William Choate Herriman, 78, retired psychiatrist.

Toronto—Duncan Munro, Sr., 67, builder and contractor.

Kelowna, B. C. — Dr. Benjamin Defurlong Boyce, one of the early pioneer residents of the Okanagan Valley and first physician of Kelowna.

Montreal—John A. McDonald, 63, special traffic representative in Montreal for the Canadian Pacific Railway.

Vancouver—E. J. (Ted) Chenoweth, 51, General Superintendent of Bralorne Mines.

There is no divorce in Hindu law.

The Bay's **Fall FUR FASHIONS**

A Long Term Investment in Beauty, Warmth and Many Seasons' Wear . . .

Muskrat Back
Fur Coats

See them—try them, or feel the lovely texture of the fur. These full-skin Muskrat Coats are fashioned in the popular Tuxedo or swagger styles, deep armholes that slide smoothly over suits and dresses.

$350

Electric Seal
(Dyed Rabbit)

Grand Coats for dress or business wear—Boxy and Tuxedo styles. Roll collar ____ **$179.00**

Natural
American Opossum

Boxed styles with small shawl collars. Ideal for college and business ____ **$198.00**

PHONES:

Ready-to-Wear	49
Hosiery	52
Drygoods	49
Groceries	193
Men's Wear	29

STORE HOURS:
9 a.m.-5 p.m.
Mon.-Tues.-Thurs.-Fri.
Wednesday: 9 a.m.-12 noon
Saturday: 9 a.m.-8 p.m.

TAILORED BLOUSES

Ladies' Viyella Shirts in nicely tailored lines. Long sleeves in yellow, red, green and wine. Sizes 14 to 20. Priced at ____ **$4.95**

LADIES' SKIRTS

Alpine and Gabardine Skirts. All-around pleats in navy, brown and green. Sizes 14 to 20. **$3.95**

Hudson's Bay Company.
INCORPORATED 2ND MAY 1670

Designed to Glorify

PRECISION BUILT TO SERVE . . .

Vest-thin CADENCE 15-Jewel Movement, 10K Gold-filled Bezel, Stainless Steel Back $29.75

FAIRWAY 15-Jewel Movement, 10K Gold-filled Bezel, Stainless Steel Back, Expansion Bracelet $42.50

MONTEREY 17-Jewel Precision Movement, 14K Solid Gold Case $52.50

Vest-thin HUNTSMAN 17-Jewel Precision Movement, 10K Gold-filled case $42.50

SMART people everywhere are buying GRUEN watches *now*. You will want to own a GRUEN eventually . . . because only GRUEN gives you precision time, utmost quality and craftsmanship, combined with beauty that is the choice of international stylists. *Your* GRUEN is waiting for you . . . ready to give you lasting satisfaction.

See your Jeweler your **GRUEN DEALER** *has them*

There's One In Your District

INVENTS NEW BABY-TENDER

By JOHN JAMESON

BLOOMINGTON, Ind., Sept. 28 (AP)—Debby Skinner, 13 months old, has lived since birth in a box—a mechanical baby-tender—free from almost all sound and dirt and always at the right temperature for a baby.

The baby-tender is science's contribution to easing the modern mother's problems. Debby's father writes about it in the Ladies Home Journal for October.

LABOR-SAVING

"Her remarkable good health and happiness and my wife's welcome leisure have exceeded our most optimistic predictions," says the father, B. F. Skinner, recently named professor of psychology at Indiana University. He and Mrs. Skinner felt it was time to apply a little labor-saving to the problems of the nursery, and the mechanical baby-tender resulted.

The first problem tackled was how to keep the baby warm. Their answer was to heat the baby's home —so they had built an insulated box about the size of a crib. One side is safety glass, which can be raised like a window.

The box is heated by electricity to the temperature wanted, controlled by a safety device.

LIVES COMFORTABLY

Debby lives there, wearing no clothes except a diaper.

At first she was most comfortable at 86 degrees, but now she likes it best at 78 degrees.

The bottom of the box is tightly stretched canvass over which there is a sheet. The clean sheet, except that part in use, is on a roll outside the crib and a fresh sheet can be put in place by turning a crank, pulling a clean section over the bottom of the box in a few seconds. The sheet is 10 yards long and lasts a week.

DRESSED FOR FUN

Occasionally Debby is dressed up "for fun" or for her play period, but that is all. The wrapping blanket, roller sheet and the usual diapers are the only laundry actually required, the professor said.

Most satisfying to the Skinners is the baby's health. She has always enjoyed deep and extended sleep, and her feeding and eliminative habits have been extraordinarily regular. "She has never had stomach upset" the father writes.

NOT SURE

But not all who know about the Skinners' mechanical baby-tender are enthusiastic or sure it is the way to raise a baby.

The Skinners plan to keep Debby in the box until she is two years old, or perhaps three, extending the time out of the box as she grows older. She spends about 8½ hours a day out of the box now. Eventually she will spend only her sleeping time in it.

MAYORS FAVOR SUMMERTIME DAYLIGHT SAVING

WINNIPEG, Sept. 28 (CP)—Member municipalities of the Canadian Federation of Mayors and Municipalities are in favor of Summertime daylight saving, from April 30 to September 30, it was shown today in the report of a survey made to the executive committee of the Federation meeting here. Standard time would be reverted to for the Winter months.

"The survey showed that this practice should be uniform across the country," said Mayor J. W. Cornett of Vancouver, President of the Federation.

HOW TO COMBAT Rheumatic Pains

Rheumatic pains are often caused by uric acid in the blood. This blood impurity should be extracted by the kidneys. If kidneys fail, and excess uric acid remains, it irritates the muscles and joints causing excruciating pains. Treat rheumatic pains by keeping your kidneys in good condition. Take regularly Dodd's Kidney Pills—for half a century the favorite kidney remedy. 109

Dodd's Kidney Pills

Nelson Daily News

Established April 22, 1902.

British Columbia's Most Interesting Newspaper

Published every morning except Sunday by the NEWS PUBLISHING COMPANY, LIMITED, 266 Baker St., Nelson, British Columbia.

MEMBER OF THE CANADIAN PRESS AND THE AUDIT BUREAU OF CIRCULATIONS.

SATURDAY, SEPT. 29, 1945.

Senseless Criticism of the Use of the Atomic Bomb

There seems curious confusion of thought among those who criticize the use of the atomic bomb against Japan.

In Great Britain 31 people, chiefly preachers, writers, musicians and teachers, are circulating a petition declaring the bomb was a "further deliberate violation of the principles of sacredness of human life upon which Christian civilization and democratic society alike have been based and the perpetration of this crime reduces to hypocrisy the self-constituted right of Allied nations to put 'war criminals' on trial."

On this principle a police officer, because it is wrong to shoot a human being, would allow himself to be shot down by a homicidal criminal rather than defend himself by shooting his attacker; the husband of Lady Pethick-Lawrence, one of the signers of the petition, would allow her to be assaulted by a lust-inspired armed burglar rather than shoot the burglar.

Winston Churchill has said, and American military leaders have agreed with him, that the atomic bomb saved the Allies from the bloody venture of invading Japan, and that the invasion would have cost one million American and half a million British casualties.

Should we have sacrificed 1½ million Allied servicemen rather than use the atomic bomb?

It was the Axis powers which violated the Hague Convention by bombing large areas of populated cities. Once the Germans had thus attempted to bring us to our knees should we have accepted certain defeat by refusing to bomb German cities?

If other than atomic bombing could have forced the Japanese to surrender, which our military leaders say was impossible without accompanying landings of vast armies, would it have been more humane to kill hundreds of thousands of Japs in a prolonged war with many thousands of ordinary bombs instead of killing 70,000 with two atomics thus throwing the Tokyo government into despair and capitulation?

The truth is that the atomic bomb saved hundreds of thousands of lives on both sides of the war in the Orient.

The British intellectuals who criticize the employment of the atomic bomb are strongly ignorant of what war means. In these times, since the Germans reverted to the war theories of the primitive savages, it means that you either destroy the enemy or he destroys you. There are no polite half measures. The knights of King Arthur are long dead.

Science Safeguards Equipment Against Cracks

Dr. Stephen E. Maddigan who has been appointed Director of the B. C. Industrial and Scientific Research Council has recently gained wide recognition for his contributions in the metallurgical field. He has been largely responsible for the development of the microradiographic technique into a highly effective tool for examining the internal structure and composition of alloy castings. Microradiography has been found to be of great value in revealing metallurgical defects which would otherwise pass unnoticed.

A new British crack detector has also recently been developed for shapes and materials. The apparatus, which is known as the metrolux, operates by fluorescent indication. It consists of an inspection cabinet and a tank, the latter being divided into three compartments for impregnating, cleaning and drying.

Operation is simple. The material under examination is first soaked in a fluorescent solution in the impregnating tank, dipped into the cleaning tank, and then covered with fine sawdust in the drying tank. It is next placed in the inspection cabinet, where a mercury vapor discharge lamp bathes it in ultra-violet light, when the fluorescence brilliantly reveals even the most minute cracks. Special areas can be brought into prominence by means of a lever which causes the rays to be focused on any given point, fluorescence being accordingly increased.

One important advantage of this system is that since the ultra-violet rays are invisible the sound surfaces are dimmed, so that any fluorescent markings stand out in acute contrast. The cabinet has a hooded design which effectively dispenses with the necessity for a dark room or other special provisions entailed under former testing methods.

The metrolux outfit can deal with many shapes and materials hitherto beyond the scope of non-destructive testing—for example, magnetic and non-magnetic metals, and alloys, plastics, ceramics and other solids. Besides exposing surface cracks, folds or porocity, it also locates leaks in vacuum equipment.

Letters to the Editor

Letters may be published over a nom de plume, but the actual name of the writer must be given to the Editor as evidence of good faith. Anonymous letters go in the waste paper basket.

Where Do Voters Come in Asks Donaldson re Coalition Nominations

To the Editor:

Sir:—I was interested in reading your report of the Liberal nominating convention that was held in Nelson last Saturday, the 22nd, and was particularly interested in Mr. Putnam's answer to a question by Mr. Winlaw.

Mr. Winlaw wanted to know the conditions under which the Liberal members in the House went into Coalition with the Progressive Conservatives. Mr. Winlaw maintained that the ordinary person had had nothing to say about this. I think he is right. In reply Mr. Putnam said that he would have to go back to 1941, and how at that time neither the Liberals, Conservatives or C.C.F. had a majority in the House. Mr. Hart proposed a Coalition for the duration of the War, the C.C.F. refused to join in, but the Liberals and Conservatives formed the Coalition and carried on as the Government.

Now when the war is over, the Liberals and Conservatives decide they should carry on with the Coalition; they claim it is just as important to have stable government during the post-war period. But the manner in which they have decided they should carry on, and the formula they proposed, strike me as altogether at variance with my understanding of a democratic form of Government. Mr. Putnam says that it was decided in caucus—I presume that this was a caucus of the Liberal and Conservative members of the House. The formula that was worked out among the members themselves was that Coalition candidates would be limited to the present member, or one of the same political party; this applied to those seats held by the present Coalition members. This deal would lead one to think that the present member was trying to make sure that he would continue to be the member, or if not himself, it would be one who had the same party beliefs. Mr. Putnam thought this fair as far as the Liberal party was concerned. Well, I think he is right in that, because I understand there were 19 Liberals and 11 Conservatives in the last House, so it would be fair to the Liberals if they could get Progressive Conservative support for their candidates, and it would prevent the Progressive Conservatives from a chance of getting as many seats in the next House as the Liberals. I guess this was so the Liberals could hold the balance of power; of course this all depended on the formula working.

But where do the people in the different ridings come in? Are we to accept this political deal among the members, which, if successful, would work out to a life-time job for the present member?

I know they will say that this is only for the coming session. They said that before. In 1941 the Coalition—at that time—was to last only for the duration of the war. If they should happen to elect sufficient of their number at the coming election so that they could carry on, what is to prevent them doing the same thing all over again when the next election comes around? And if the people should give them a mandate to carry on at this time, how long is the post-war period?

Further, do we realize that this sort of a deal restricts voters of a riding from retiring present member, should they so desire? Their only alternative would be to vote for the C.C.F. It is possible some would not want to vote that way. We either take the present member, or the country will go Socialist, is what I have been told. Is that the club the Coalition deal is holding over the heads of the people? It makes one wonder what was meant when we heard so much talk about fighting the war for political freedom.

Mr. Putnam also says that owing to the Dominion Government's request to restrict conventions, they did not call one, but instead had their Provincial Executive agree to the deal. Once more the Coalition members come into the picture. All members of the Provincial House are members of the executive of their particular party, and as such could bring a lot of pressure to bear on the other members of the executive to agree to the formula.

In some ways the restriction on conventions excuse does not add up. From recent newspaper reports labor unions, mining engineers, Union of Municipalities, and others have been holding conventions, not only in Vancouver, but all over Canada. This looks like blaming the Dominion Government for not giving the rank and file of each political party an opportunity of expressing their opinions on a matter so vital to the political freedom of the people.

I believe the people of the riding, and they only, have the right to choose their candidate, and from reports it is apparent some of the people in the Kaslo-Slocan, the Grand Forks-Greenwood, and the Saanich ridings have similar beliefs.

M. C. DONALDSON.

Salmo, B.C., Sept. 27, 1945.

?? Questions ?? ANSWERS

Open to any reader Names of persons asking questions will not be published. There is no charge for this service. Questions WILL NOT BE ANSWERED BY MAIL except when there is obvious necessity for privacy.

J. W. G., Trail — Please name some unusual uses that were made of plants during the war.

Among the ingenious uses to which plants were put were: sphagnum moss—dressing for wounds; charcoal from fruit-pits—used for gas masks; birch and willow pulp—used as a substitute for cotton and the nettle for making textiles; meal obtained from clover, horse chestnuts, oats, Indian corn, barley, beans, peas and buckwheat—used in place of flour; roasted barley and oats and roasted acorns and beechnuts—substitute for coffee; in Germany eventually a substitute for coffee was made from carrots and yellow turnips; bloom of the linden tree mixed with beech buds was found to make an excellent beverage; roasted peas and oats—substitute for cocoa.

Mrs. W. A. L., Nelson—Could you please tell me how to make saccharin sweeten uncooked mixed pickles?

Write to the Recipe Department at the Vancouver Province. They will be able to supply you with the answer.

A. B. C., Cranbrook—I have heard that there is a way to crack nuts so that the meat comes out whole. Can you tell me how to do this?

Putting the nuts in boiling water for three to five minutes makes it possible to crack them when cool and remove the meat whole.

Looking Backward

10 YEARS AGO

(From Daily News, September 29, 1935)

It was authoritatively learned today that the Soviet Union will back the League of Nations no matter what measures may be taken by that body to halt an Italo-Ethiopian war.

Trail was visited yesterday by Frederick K. Morrow of Toronto, one of the three trustees of the Canadian National Railways. Mr. Morrow was accompanied by James Y. Murdoch, President Noranda Mining and Smelting Co., and J. R. Lamb, Vice-President Bank of Toronto.

25 YEARS AGO

(From Daily News, September 29, 1920)

A violent earthquake was reported to have occurred in Sicily. One village was destroyed and many persons killed and injured.

Mr. and Mrs. D. L. McKerr have returned from a motor trip to Spokane, Seattle and Vancouver.

40 YEARS AGO

(From Daily News, September 29, 1905)

The City Council by a new by-law resolved last night that hereafter Nelson Mayors must earn their salaries by remaining in the city. When a mayor is absent in future he will receive a nominal salary of $1 a month.

A. Robinson, Superintendent of Education, inspected the Public Schools and High School today.

Today's Horoscope

You are forceful, even-tempered and considerate of others if you are celebrating a birthday today. You have excellent musical powers and like to study. You are reserved and diffident. Others often seek your advice. You take pride in doing everything well. This is a commendable trait and should be strongly cultivated. You may well end the month on a note of thanksgiving. In your Sabbath meditations, think of all the blessings for which you can be thankful, and utter a prayer of gratitude for them. Thus you will awaken the cosmos in your favor.

HOROSCOPE FOR SUNDAY

A birthday today means you have a powerful personality, boast of many loyal friends and have the ability to lead others. You are winsome, enthusiastic and always ready to take a chance. You are fond of pleasure and social life. Your mind is the reservoir of all your experiences. Draw upon the talents, skill, and knowledge that you have within it for your own advancement. Be sure there is no accomplishment of which you are capable that you are not cashing in on.

Test Yourself

1. Of what State is Pierre the capital?
2. What large inhabited island has no trees?
3. What river practically bisects the State of South Dakota from North to South?

TEST ANSWERS

1. South Dakota.
2. Iceland.
3. The Missouri.

Words of Wisdom

The highest manhood resides in disposition, not in mere intellect.—H. W. Beecher.

Etiquette Hints

It is a pretty and ancient custom to give an engaged girl a cup and saucer when she becomes engaged.

LIVESTOCK SHORTAGES

It's too bad, but it's true: Hog marketings this year up to June 1 were 1,500,000 head less than for the same period in 1944. And how those 1,500,000 hogs are needed now! What's wrong with sheep? Other classes of meat-producing animals have increased substantially while sheep number about the same as in 1871. All the while, large quantities of wool are imported. There's something wrong somewhere.—Farmer's Advocate.

On the Air

SATURDAY, SEPTEMBER 29

CBC PROGRAMMES CKLN AND

MORNING

7:30—O Canada (CKLN)
7:31—Wake Up and Live (CKLN)
8:00—CBC News
8:15—Pick of the Hits
8:30—Morning Classics (CKLN)
8:44—C.P.R. Train Time
8:45—Toast and Coffee Club (CKLN)
9:00—BBC News
9:15—Melodies for Juniors
9:30—Stories in Music
9:59—Time Signal
10:00—Pan Americana (CKLN)
10:15—CKLN Press News
10:30—Musical Roundup (CKLN)
10:45—Song Souvenirs
11:00—Musicana
11:15—Musicana
11:30—Eyes Front
11:45—Eyes Front

AFTERNOON

12:00—Musical Program
12:15—Musical Program
12:30—CBC News
12:45—Matinee Memories
1:00—Musical Program
1:15—Musical Program
1:30—Musical Program
1:45—Musical Program
2:00—CBC News
2:03—Musical Program
2:30—Musical Program
3:00—Old Favourites (CKLN)
3:15—Old Favourites (CKLN)
3:30—Curtain Echoes
3:45—Swing Time (CKLN)
4:00—Tommy Dorsey's Orch.
4:15—Tommy Dorsey's Orch.
4:30—Musical Varieties
4:45—This Week
5:00—Sacred Heart Program (CKLN)
5:15—Petite Musicale (CKLN)
5:30—CKLN Press News
5:45—Sports College

EVENING

6:00—Newsstand Novelties (CKLN)
6:15—Cavalcade of Melody (CKLN)
6:30—Cavalcade of Melody (CKLN)
6:59—C.P.R. Train Time
7:00—CBC News
7:15—The Old Songs
7:30—Leicester Square to Broadway
7:45—Leicester Square to Broadway
8:00—Service Centre Orchestra
8:15—Service Centre Orchestra
8:30—Your Hit Parade (CKLN)
9:00—Night Classics (CKLN)
9:15—Peerless News.
9:30—Claremont Hotel Orch.
9:45—Songs of the Years
10:00—CBC News
10:15—Dance Request (CKLN)
10:30—Dance Request (CKLN)
10:45—E. Miller's Orch.
11:00—Dance Request (CKLN)
12:00—God Save the King

SUNDAY, SEPTEMBER 30

CKLN AND CBC PROGRAMMES

MORNING

8:55—O Canada
8:59—C.P.R. Train Time
9:00—BBC News
9:15—Neighborly News
9:30—N.B.C. Concert Orch.
9:59—Time Signal
10:00—B.C. Gardener
10:15—CKLN Press News
10:30—Mass from the Cathedral of Mary Immaculate
11:00—Mass from the Cathedral of Mary Immaculate
11:30—Sunday Music (CKLN)
11:45—Latest News and News Summary (CKLN)

AFTERNOON

12:00—Columbia Broadcasting Symphony Orch.
1:30—Church of the Air
2:00—CBC News
2:03—Junior Red Cross
2:15—Concert Corner
2:30—Gettin' Sentimental (CKLN)
2:45—Gettin' Sentimental (CKLN)
3:00—Old Favourites (CKLN)
3:30—Talk.
3:45—Swing Time (CKLN)
4:00—CKLN Press News
4:15—Sunday Serenade (CKLN)
4:52—Songs for Sunday (CKLN)
4:30—Musical Program (CKLN)
4:45—Paul Fredericks (CKLN)
5:00—Charlie McCarthy Show
5:30—Can You Imagine That (CKLN)
5:45—Ninth Victory Loan

EVENING

6:00—Radio Folio
6:15—Radio Folio
6:30—Gideon Program (CKLN)
6:45—Gideon Program (CKLN)
6:59—C.P.R. Train Time
7:00—CBC News
7:15—Clement Q. Williams
7:30—Sunday Night Show
7:45—Sunday Night Show
8:00—Night Music
8:30—Music From the Pacific
9:00—BBC News Reel
9:15—Talk
9:30—Peerless News (CKLN)
9:45—Mother and Dad Request (CKLN)
10:00—CBC News
10:15—Mother and Dad Request (CKLN)
10:30—God Save the King

Spr. A. P. Surina Returns to Nakusp; Overseas Four Years

NAKUSP, B.C.—Sapper A. P. Surina, son of Mrs M. Surina, returned to Nakusp Friday after four years overseas.

While crossing the choppy North Sea at night in the early part of June, 1944, his Channel scow broke away and was picked up the next morning and towed to the Normandy shore amid a cross fire of Allied sea craft and Nazi 88s.

In September of the same year his battalion was sent to Arnhem to release some British and Canadian Paratroops trapped in a pocket but as they arrived in Nijmegen just a short distance from their goal they themselves were trapped but later released when Allied troops broke through. He was on operations somewhere across the Rhine when surrender came.

FO. H. Lapointe Awarded D.F.C.

FO. LAPOINTE

FO. L. P. Horace Lapointe, son of H. Lapointe of Nelson, who completed an operational tour as an R.C.A.F. Navigator last April, has been awarded the Distinguished Flying Cross.

Flying Officer Lapointe returned to Nelson last June after being overseas more than a year. Born and raised in Trail, he was employed there when he enlisted in 1942. He attended Central and High Schools and Business College at Nelson.

A letter informing him of the award stated:

"The Minister for Air personally and the Chief of the Air Staff on behalf of himself and all ranks of Royal Canadian Air Force congratulate you most heartily on the award of the Distinguished Flying Cross made to you September 8 (announced September 28) by His Majesty the King. Arrangements will be made to have this medal presented to you at a later date."

Applies for Air Service Between Vanc., Lethbridge

VANCOUVER, B. C., Sept. 28 — (CP)—Brisbane Aviation Co., Ltd., with headquarters at Vancouver, announced today it has made application to the Transport Department for a licence to operate a daily air service between Vancouver and Lethbridge, Alta.

The company plans to run a combined freight and passenger service with intermediate stops at Kamloops, Penticton and Cranbrook in British Columbia.

Positive Protection!

FROST TOX Anti-Freeze

A Product of UDL

4-A

Relieve Headache Quick!

To prove how fast Aspirin is ready to go to work, just drop one in a glass of water. "Clock" its disintegrating action with a stopwatch. Within *two seconds*, you'll see it start to disintegrate. It does the same in your stomach. That's why it stops headaches so quickly.

Get Aspirin today! The "Bayer" cross on each tablet is your guarantee that it's Aspirin.

ASPIRIN

NOW—New Low Prices!

Pocket box of 12s . . . . only 18c
Economy bottle of 24 . . . only 29c
Family size of 100 . . . . only 79c

WHEN a man has lived for several years among strange sights in far places, in a world of excitement and adventure, it is not easy for him to return to the work he left behind and settle down to normal peacetime living. If, in addition, he returns with some physical disability, his problem is even greater.

It is this latter aspect of the rehabilitation of our fighting men that has led this Company to make a special study of the placement of disabled veterans in its organization.

Of the 2400 and more men who left the Company to go to war, about three hundred already have returned. All of them will be given the opportunity to return to their former employment (or as far as possible any other type of work they may prefer) WITH A STANDING EQUAL TO THAT WHICH THEY WOULD HAVE ATTAINED HAD THEY STAYED AT HOME.

But some, fortunately not many, of them have returned maimed, sick, or perhaps just mentally upset. These will need, and will receive, special consideration. They are being trained to do such work as their disability allows, and at the same time encouraged to realize that their special tasks are as vital to the organization as the more strenuous work being done by their fellows.

In this way Consolidated is endeavouring to fulfil its part in Canada's obligation to her fighting men. Our work along these lines will be continued until all those of our 2400 veterans who return to us have been fully reinstated.

THE CONSOLIDATED MINING & SMELTING COMPANY OF CANADA LIMITED, TRAIL, B.C.

...snappy
...heel . . .
...suede
...NDAL
...rforated)
...5.95
...R. ANDREW & CO.
Leaders in Footfashion

...n Jubilee Celebrated ...slo Masonic Lodge

...s of Masonry in Kaslo ...ted by Kaslo Lodge No. ...A.M. in the Kaslo Ar... ...day night, with visitors ...n, Trail and Nelson

...en' Jubilee celebration ...d when it was announ... ...den illness, which later resulted in death, of S. H. Green, prevented him from attending. Mr. Green and his brother, Senator R. F. Green, were the only two surviving charter members. Both attended institution of the Lodge 50 years ago Thursday night, and Mr. Green was to have been a speaker.

More than 100 members with their wives and guests enjoyed a sumptuous banquet prepared by members' wives and Mr. Billings. E. Collinson of Nelson was guest speaker, and he recalled the work in the Lodge of the Kaslo pioneers during its 50 years of existence.

Presiding Toastmaster was Gordon Bowker, District Deputy Grand Master. There were toasts to "the King"; to the "Visitors" by W. H. Dunn and responded to by Dr. C. E. Bradshaw of Nelson; to the "Ladies", proposed by A. L. McPhee and responded to by Mrs. Sandilands; and to "Kaslo Lodge", proposed by H. M. Whimster and responded to by H. D. Dawson, both of Nelson.

Speakers representing visiting Lodges were Jack Taylor of New Denver and H. D. Harrison of Nelson.

Dancing was later enjoyed into the early hours.

...CER SUPPORTS
...lth garments and
...re control, see
...THEA A. GIBSON
...err Apts., Nelson.

...ID GLOVES
...for FALL
...50 to $3.95
...ION FIRST LTD.

Release Material When Building Permit Issued

OTTAWA, Sept. 28 (CP)—Materials for house building are released when a building permit has been obtained, Reconstruction Minister Howe said today in the Commons.

Permits were issued freely for small houses, but in the case of large houses the need for such buildings was carefully assessed.

No material was available for building shops or repairing existing shops. The Government felt available materials should be used for housing.

The situation was improving, and it was hoped that later this Autumn it would be possible to issue permits for building and remodelling.

...B. C. PAYROLLS"
...RS
...R
...IC
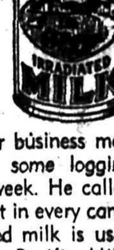
...couver business man ...siting some logging ...last week. He called ...y that in every camp ...canned milk is used ...only Pacific Milk. ...ew, of course, that ...f these chefs use ...Milk, but it was news ...guest.
...ific Milk
...d and Vacuum Packed

MALCOLM'S FURS
Storage
Repairs — Alterations
659 Baker St. Phone 960

The Long Road Back

...uring the war years the growth of the ...elephone systems of North America was ...stricted by Government order so that ...aterials, labor and manufacturing facili...ies could be diverted to war purposes. ...his policy contributed greatly to the war ...ffort but naturally resulted in thousands ...f people being unable to get telephone ...ervice. At the time of writing, there are ...ver two million names on the waiting ...sts for telephone service in North ...merica.

...ow the factories are changing back to ...eacetime production, and the huge job ...f catching up with telephone demands ...as begun. The products of the factories ...e being apportioned among the tele...hone systems of the continent. We are ...etting our share of telephones, wire, ...ables, switchboards, automatic equip...ent, and so forth, but it will be many ...onths before factory deliveries enable ... to make telephone installations on a ...ormal basis.

...ritish Columbia Telephone Co.

NELSON SOCIAL

By MRS. M. J. VIGNEUX

Charge for engagement announcements on this page is $1.50

LEE-MAY

● A very pretty Autumn wedding took place at 415 Latimer Street the home of the bride's brother-in-law and sister, Mr. and Mrs. W. G. Johnston, when Rev. A. Stewart of First Presbyterian Church united in holy matrimony Grace Robertson May, daughter of Mrs. Emma May and the late James May and Cpl. William James Lee, only son of Mr. and Mrs. William Lee, formerly of Nelson and now of Vernon. The ceremony took place in front of the living room fireplace banked with Autumn blooms, asters and roses. The bride who was given in marriage by her brother-in-law, W. G. Johnston entered the living room to the strains of Lohengrin's wedding march played by her sister, Mrs. W. A. Manson and looked charming in a turquoise blue wool suit with which she wore a brown bumper beret with brown accessories entone. Completing her outfit was a beautiful shoulder corsage of Talisman roses. Attending the bride was Miss Muriel Weatherhead. Supporting the groom was Wilbert A. Manson, brother-in-law of the bride. The toast to the bride proposed by Rev. Stewart was suitably replied to by the groom while W. A. Manson responded to the toast to the bridesmaid, proposed by M. J. Kay. Out of town guests were Mrs. W. Lee of Vernon, Captain and Mrs. M. Hassen and son of Armstrong and Mr. and Mrs. George Suntana.

● Mrs. H. L. Fife of Slocan City is guest of her niece, Miss Margaret Graham, Baker Street.

● *Lawrence Chaluk has left for* Vancouver to attend technical school.

● Mrs. H. Kelsall of New Denver *who spent a couple of days in* Nelson has returned.

● St. Paul's Women's Association members held a social afternoon at the home on Latimer Street of Mrs. R.A. Peebles Thursday when Mrs. Stewart Forbes assisted the hostess in receiving. Mrs. Alex Carrie presided at the dainty tea table centred by a lovely bouquet of bronze mums. Others assisting included Mrs. Harry Burns, Mrs. Charles Kelman, Mrs. Margaret Bell, Mrs. W. E. Shaw, Mrs. J. D. Foggo, Mrs. J. E. Ludlow, Mrs. J. Lundie, Mrs. W. A. Bennett, Mrs. D. D. McLean and Mrs. W. G. Stewart.

● Mr. and Mrs. Christofferson of New Denver spent yesterday in the city.

● T. D. Edgar of Vallican visited town yesterday.

● Mrs. H. D. Forman and daughter, Patricia, of Field, have returned after visiting at the home of her brother-in-law and sister, Mr. and Mrs. Robert Riesterer, Robson Street.

● The home of Mr. and Mrs. Ted Swenson, 502 Observatory Street was the scene of a very jolly farewell party Thursday night in compliment to Miss Margaret Graham whose marriage to Irvin Kingsley of Pasadena, Calif., will be taking place in the South in October. The affair was given by members of the various orchestras in which Miss Graham had played for the past few years and they presented her with a handsome silver and glass relish tray, it being hidden in a cleverly disguised container in the shape of a daintily dressed bride. She also received a photo album of the various members. The supposed bride was carried in by Johnny Learmonth and the train bearers were Jack and Mary Stewart. As the procession approached, Mrs. Archie Renwick, J. J. McEwen, Archie Renwick and J. Lang played Lohengrin's wedding march. Those attending included, Mr. and Mrs. George E. Graham, Mr. and Mrs. Earl Halliwell, Mr. and Mrs. J. J. McEwen, Mr. and Mrs. Renwick, Mr. and Mrs. J. Lang, Mr. and Mrs. J. Learmonth, Mr. and Mrs. Jack Stewart, and W. Coleman. A *violin obligato*, "Play Fiddle Play", was rendered by Mr. Swendsen and Miss Graham.

● Law. Doris Wesley is here from the East spending her leave with her family, also with her sister in Trail.

● St. Saviour's Mothers Club *members* met in Memorial Hall Thursday afternoon when Mrs. F. B. Pearce and Mrs. J. Dawney were co-tea-hostesses. Others present included Mrs. M. Lund, Mrs. F. P. Jasper, Mrs. F. W. Cartwright, Mrs. G. R. Thompson, Mrs. W. R. Perry, Mrs. J. D. Allen, Mrs. C. E. A. Simonds, Mrs. J. Hamlet, Mrs. A. Williams, Mrs. L. M. Freeman, Mrs. W. G. Lanskail, Miss Frances Ward and Mrs. Gibbon as guest.

● Chief Petty Officer Harry Stevens of Nanaimo is guest at the home of Mr. and Mrs. J. N. Jarbeau, Latimer Street.

● LeRoi Cote, who has recently been discharged, and his wife have arrived in Nelson to make their home and at present are with Mr. Cote's parents, Mr. and Mrs. P. J. Cote, Behnsen Street, Fairview.

● Mrs. W. J. Scott of Creston visited town yesterday.

● Shoppers in the city yesterday included Mrs. J. Lansdown of Appledale.

● Thursday evening a farewell party was held at the home on Silica Street of Mrs. Joseph Holland when Mrs. Holland and Mrs. H. H. Currie were co-hostesses honoring Mrs. E. M. Gillott, who with her family plans on leaving shortly to join her husband, Major Gillott, in Vancouver. During the evening a presentation of a fountain pen was made to the honoree. An enjoyable contest resulted in Mrs. Ron Zubick winning the prize. The invited guests included Mrs. Andy Kraft, Mrs. Margaret Doerksen, Mrs. F. M. McInnes, Mrs. J. C. Chambers, Mrs. E. A. Ryley, Mrs. Ernest Marsden, Mrs. W. Riley, Miss Janice Kraft, Mrs. H. E. Stuart, Mrs. Holland, Mrs. Dingwall, Miss W. Palethorpe, Mrs. R. Greyson, Miss Patricia Gillott and Master Teddy Gillott.

● Mr. and Mrs. F. H. Chanter were shoppers from Longbeach yesterday.

● Mrs. Albert Bush, who has spent a fortnight at the home of her parents, Mr. and Mrs. W. R. Dunwoody, Fairview, has returned to her home in Trail.

● Mrs. Eleanor South was a visitor from Kaslo Thursday.

● Wednesday evening a pleasant affair was held at the home in Fairview of Mrs. J. Dawson in honor of Mrs. E. M. Gillott, who plans on leaving in the near future to reside at the Coast. Co-hostesses were Mrs. A. Cathers, Mrs. Spencer Colman and Mrs. Dawson, who presented her with a shower of dainty handkerchiefs and an autograph album. Mrs. W. Bennett assisted the hostesses in serving. Other invited guests were Mrs. A. Shrieves, Mrs. C. Sutherland, Mrs. R. Kesser, Mrs. J. Dawney, Mrs. Joseph Holland, Mrs. Musfelt, Mrs. A. Musfelt, Jr., Mrs. Jack Bennett, Mrs. W. Major, Mrs. H. H. Currie, Mrs. LaFontaine and Mrs. Thomas Cookson.

● Mr. and Mrs. Fred Aydon of Kaslo spent Thursday in the city.

● Mr. and Mrs. J. C. Gilker of Bonnington visited Nelson yesterday.

● F. Putnam of Creston is a city visitor.

● Mrs. D. F. Peters of Appledale visited Nelson yesterday.

● Miss Spencer Smith of Vancouver was in the city en route to Mirror Lake where she has purchased the J. J. Binns home.

● Mrs. C. F. McDougall, Robson Street, has returned from a holiday at the Coast. She was accompanied by her daughter, Miss Mary McDougall of the C.P.R. Telegraphs staff in Trail.

● Mr. and Mrs. Frank Denison of Calgary are guests at the home of Mrs. Denison's brother-in-law and sister, Mr. and Mrs. A. C. Fournier, Fairview. Mr. and Mrs. Denison, who were former residents of Nelson, have visited daughters in Kimberley, Ainsworth and Trail, and plan on returning to Calgary Monday.

● Mrs. J. Graham, Kerr Apartments, has returned from visiting in Slocan City.

● A. H. W. Crossley, W. J. Sturgeon and Jo Sturgeon spent yesterday at Lemon Creek.

● The home of Mrs. A. T. Park, 413 Richard Street, was the scene of a jolly gathering Monday evening when Mrs. Park, Mrs. A. N. Winlaw and Mrs. C. R. McLanders entertained jointly at a delightful miscellaneous shower, honoring the former Miss Grace May, a bride of Wednesday. For the amusing cupid contest, Mrs. J. McCulloch took first prize and the honoree the consolation prize. To the shouts of laughter from those present, Mrs. McLanders, dressed as a black "Mammy" carried in a large clothes basket of lovely gifts, on top of which reposed a pair of old shoes gaily decorated with gold horseshoes, and in a few well chosen words presented the gifts to the honoree. "Mammy" also assisted her, in opening the parcels from those present and others. Miss Noreen Towriss, on behalf of the girls of the Presbyterian Church choir then presented a beautiful silver and pyrex casserole. Mrs. Towriss assisted the hostess in serving, while other serviteurs included Miss Middleton, Miss Towriss, Miss Birquist and Mrs. McGuire, and Mrs. J. May and Mrs. W. Lee, mothers of the happy couple, poured.

Rebekahs Have Social for Mrs. Hollingshead

A large number of Rebekahs were present at a social in honor of Mrs. H. D. Hollingshead, Rebekah Assembly President, which took place at the home of Mrs. D. H. Ferguson, Mill Street, Thursday afternoon.

Mrs. G. Longridge on behalf of the Past Noble Grand Club, presented the honoree with a lovely gift.

The committee in charge consisted of Mrs. M. Perry, Mrs. H. Clements and Mrs. F. Imming.

BRILLIANT MAN, AGED 70, DIES WHILE ON BUS

Carl Popoff, aged about 70, of Brilliant, died suddenly while travelling on a bus to Nelson, Friday morning. The body was picked up at South Slocan by Somer's Funeral Home ambulance and brought to Nelson.

Police investigated the death, and an inquest was decided unnecessary by Coroner Dr. F. M. Auld. Death was from natural causes.

Somer's Funeral Home conveyed the body back to Brilliant.

LONDON (CP) — Two thousand camp beds replaced fighter and torpedo bomber aircraft in the hangars of the aircraft carrier Implacable when she left Australia to help repatriate Far East prisoners of war.

FREEMAN FURNITURE CO.
The House of Furniture Values
Phone 115 Nelson
BUY ON OUR BUDGET PLAN
Terms in accordance with Wartime Prices and Trade Regulation.

Christine's Baby Shop
Opposite Palm Dairies.
PHONE 331
(MRS. GORDON CUTHBERT)
Boys' 3-Piece Coats, Hats and Legging Sets for Boys.
Sizes 1 to 3 years.
White Wool Baby Socks and Dresses, Chenille Kimonos.
EVERYTHING FOR CHILDREN UP TO 10 YEARS OF AGE

ALL BOOK·OF·THE·MONTH CLUB SELECTIONS
Why keep on missing important books like these?

UP FRONT
BY BILL MAULDIN
and
THE WORLD, THE FLESH, AND FATHER SMITH
BY BRUCE MARSHALL
(*double selection*)
COMBINED PRICE TO MEMBERS
$3.75

CASS TIMBERLANE
BY SINCLAIR LEWIS
PRICE TO MEMBERS
$3.00

TWO SOLITUDES
BY HUGH MacLENNAN
and
APARTMENT IN ATHENS
BY GLENWAY WESCOTT
(*double selection*)
COMBINED PRICE TO MEMBERS
$3.75

BRAVE MEN
BY ERNIE PYLE
PRICE TO MEMBERS
$3.50

RICKSHAW BOY
BY LAU SHAW
PRICE TO MEMBERS
$3.00

THE WHITE TOWER
BY JAMES R. ULLMAN
PRICE TO MEMBERS
$3.00

COMMODORE HORNBLOWER
BY C. S. FORESTER
$3.00

AS A *Canadian* MEMBER—WITH EVERY MONTHLY SELECTION YOU BUY —YOU RECEIVE AN ADDITIONAL BOOK LIKE THESE *Free*

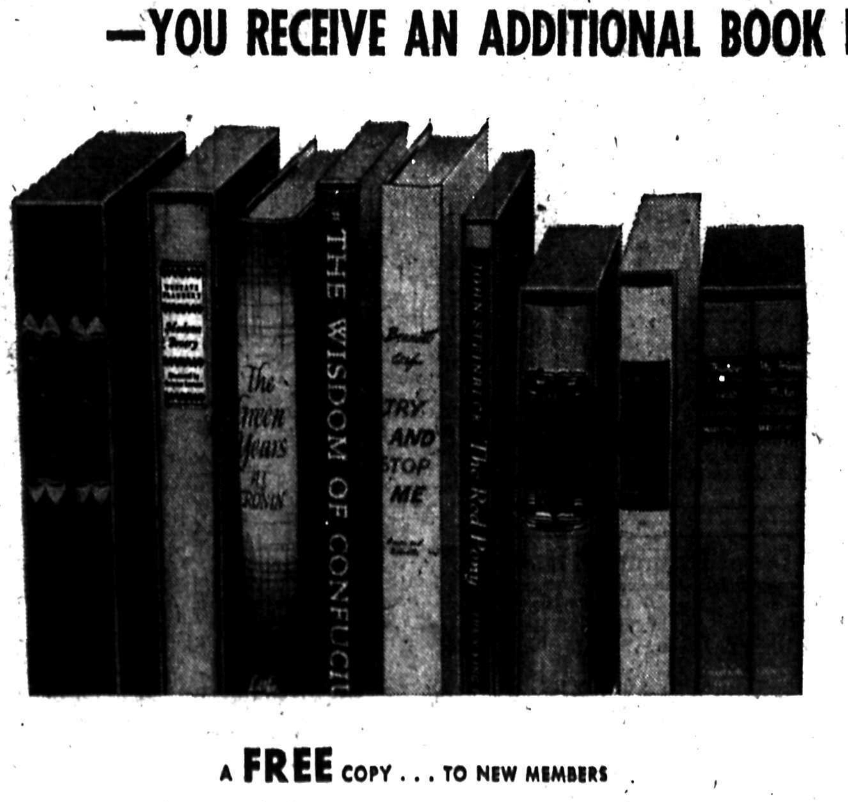

BOOK-DIVIDENDS
recently distributed Free
AMONG MEMBERS

JANE EYRE and WUTHERING HEIGHTS by Charlotte and Emily Brontë. *Illustrated by Fritz Eichenberg.* (Two Vols. Boxed) Retail Price $6.50

MADAME BOVARY by Gustave Flaubert. Retail Price $4.50

THE GREEN YEARS by A. J. Cronin. Retail Price $3.00

THE WISDOM OF CONFUCIUS Edited by Lin Yutang. *Illustrated by Jeanyee Wong.* Retail Price $4.00

TRY AND STOP ME by Bennett Cerf. Retail Price $4.00

THE RED PONY by John Steinbeck. *Illus. by Wesley Dennis* Retail Price $6.50

TALES OF EDGAR ALLAN POE *Illustrated by Fritz Eichenberg.* Retail Price $4.50

GREEN MANSIONS by W. H. Hudson. *Illustrated by E. M. Kauffer.* Retail Price $4.75

MY FRIEND FLICKA and THUNDERHEAD by Mary O'Hara. *Illustrated by John S. Curry* (Two Vols. Boxed) Retail Price $5.75

A FREE COPY . . . TO NEW MEMBERS
of any one of the Book-Dividends pictured above!

Begin your subscription to the Book-of-the-Month Club with one of its selections pictured at the top. Surely, among them is one you have promised yourself to get and read. As a new member, the Club will send you, free, any one of the recent book-dividends shown directly above.

TO JOIN THE BOOK-OF-THE-MONTH CLUB

SIGNING and mailing the coupon enrolls you. You pay no fixed sum as a member and obligate yourself for no fixed term. *You pay for each book as you receive it,* no more than the publisher's retail price, and frequently less. (A small charge is added *to cover postage and other mailing expenses.*)

As a member you receive a careful pre-publication report about each book-of-the-month (and at the same time reports about all other important new books). If you want the book-of-the-month, you let it come. If not, you specify some other book you want, or simply write, "Send me nothing." With every book-of-the-month you buy, you receive, free, a book-dividend. The books shown directly above are examples. Last year the retail value of books given to Club members was over $9,000,000. *Your only obligation as a member is to buy no fewer than four books-of-the-month in any twelve-month period, and you can cancel your subscription any time after doing so.*

BOOK-OF-THE-MONTH CLUB C169
385 Madison Ave., New York 17, N. Y.

Please enroll me as a member. I am to receive free the book-dividend selected from the list above, and which I have named below, and for every book-of-the-month I purchase from the Club I am to receive, free, the current book-dividend then being distributed. I agree to purchase at least four books-of-the-month from the Club each full year I am a member, and I may cancel my subscription any time after purchasing four such books from the Club.

Name..................
Please Print Plainly
Address..................
City.................. *Province*..................
Send Me Free..................
(choose one of the book-dividends listed directly above)
Begin My Subscription With..................
(choose one of the selections shown at top of page)

Reliable Watch Repairing . . .
Consult—
HH Sutherland
401 BAKER ST.

FOR MILK—TRY
K.V.D.
PHONE 116

NEW FALL
COATS AND HATS
MILADY'S FASHION SHOPPE

TODAY'S News Pictures

AYLMER LEAVE CENTRE: Relaxing on the shady lawns of the Y.W.C.A. Summer Leave Centre for Wrens at Aylmer, Quebec, are these Ottawa members of the Women's Royal Canadian Naval Service enjoying off-duty hours with appreciation of the work done by the Y.W.C.A. War Services on their behalf. From left to right: Wrens Lois Dusten, Dresden, Ont.; Sue Tawse, Nelson, B.C.; Mary Duckworth, Edgeley, Sask.; Frances Rumble, Maple, Ont.; Jean Selwyn, Manitou; Jean Robertson, Victoria, B.C.; and Viija Rohlieder, Redvers, Sask.

MONEY BUSINESS: John W. Hanes, former U.S. Under-Secretary of the Treasury, who criticized U.S. policy of turning over the plates from which the Russians now are printing millions of occupation marks in Germany. Mr. Hanes has just returned from Europe. He said the new army order forbidding U.S. troops to swap the Soviet-issued marks for U.S. dollars, is no cure, saying the American taxpayer will ultimately have to foot the bill.

GAVE TOJO BLOOD: Capt. I. Roy Gold of the Medical Corps, U.S. Army, who was in charge of blood transfusions given to Hideki Tojo, former Jap Premier, is the son of Mrs. M. Gold of Montreal. He was born at Glace Bay, N.S. He joined the U.S. Medical Corps in 1942 as a lieutenant, after having interned at Montreal and Brooklyn hospitals.

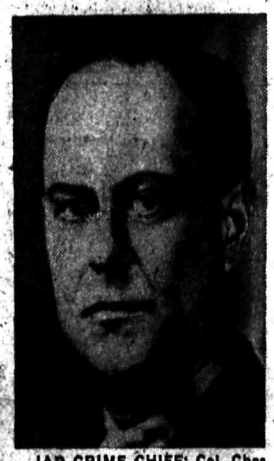

JAP CRIME CHIEF: Col. Chas. B. Warren (above) of Detroit, Mich., is a member of the four-man commission named to handle matters involving war crimes in Japan. The commission is now functioning at Gen. MacArthur's headquarters. American counter-intelligence officers are sifting information as they compile the list of top Japanese who will have to face an Allied tribunal for war guilt.

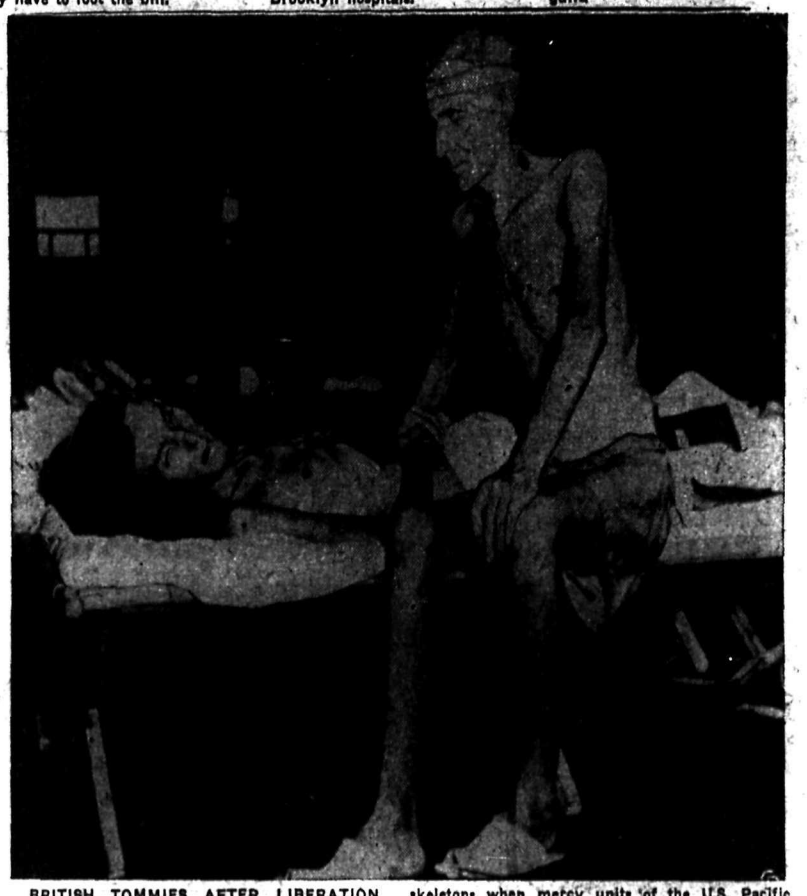

BRITISH TOMMIES AFTER LIBERATION FROM JAP PRISON: Gordon James Clark (left), corporal of the Royal Artillery of Ipswich, Suffolk, Eng., and Norman Hill, gunner, Royal Artillery, Mendesbury, Staffordshire, Eng., were walking skeletons when mercy units of the U.S. Pacific fleet liberated them from Japanese prison camp on Formosa. Here they are relaxing on the hangar deck of the U.S.S. Block Island, one of the liberation ships.

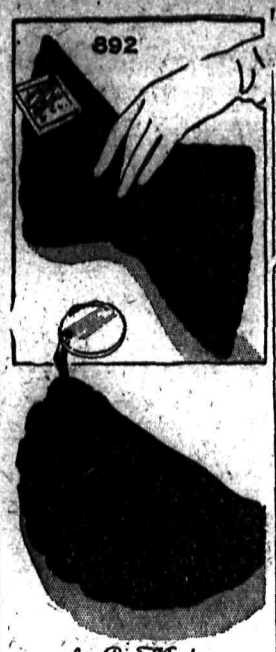

by Laura Wheeler

YEAR-ROUND BAGS: Whichever bag you crochet you'll have an accessory to add distinction to your clothes. The bow bag is in shell stitch; the other, rib stitch.

Use cordette for these rich crocheted bags. Even a beginner can do them! Pattern 892 has directions; stitches; list of materials.

Send TWENTY CENTS (20c) in coins (stamps cannot be accepted) for this pattern. Print plainly SIZE, NAME, ADDRESS, STYLE NUMBER.

Send your order to Daily News Pattern Department, Nelson, B. C.

Marion Martin

TODAY'S PATTERN: For figure flattery with a capital "F," make Pattern 9202. Surplice bodice, side buttoning skirt are news in style and comfort. Bracelet-length, long, or short sleeves.

Pattern 9202 comes in sizes 34, 36, 38, 40, 42, 44, 46. Size 36, frock, takes 3½ yards 39-inch.

Send TWENTY CENTS (20c) in coins (stamps cannot be accepted) for this pattern. Print plainly SIZE, NAME, ADDRESS, STYLE NUMBER.

Send your order to Daily News Pattern Department, Nelson, B. C.

AUNT HET

"Women ain't as scared o' mice as they used to be. When they couldn't see their feet, they always expected a mouse to dart under their skirts to hide."

They'll Do It Every Time

By Jimmy Hatlo

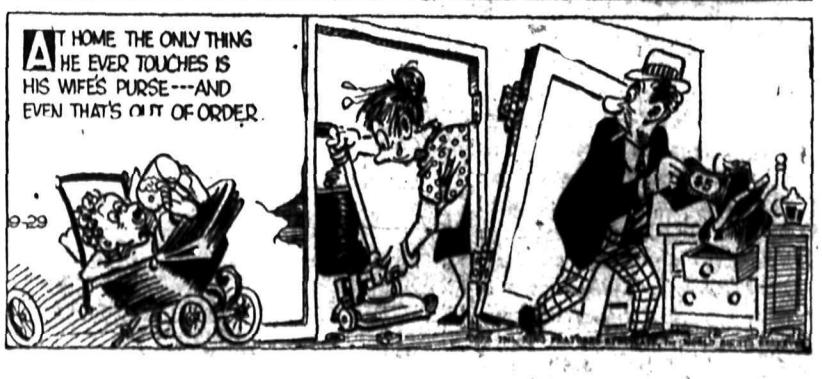

SALLY'S SALLIES

"Poor Chester! No wonder he's such an authority on the atomic bomb!"

South Slocan

SOUTH SLOCAN, B.C.—St. Matthew's Sunday School reopened after the Summer holidays with the following teaching staff: Mrs. D. J. Davis, Mrs. G. Talbot, Miss Lorraine Gilker, Mrs. D. Motley, Cyril Rogers and Miss Florence Ridge. Miss M. Murray, secretary-treasurer and pianist.

Sgt. D. McDonald, recently returned from five years overseas, visited friends in the community Tuesday.

Mrs. J. Street and daughters, Jean and Irene, are Trail visitors.

HENRY

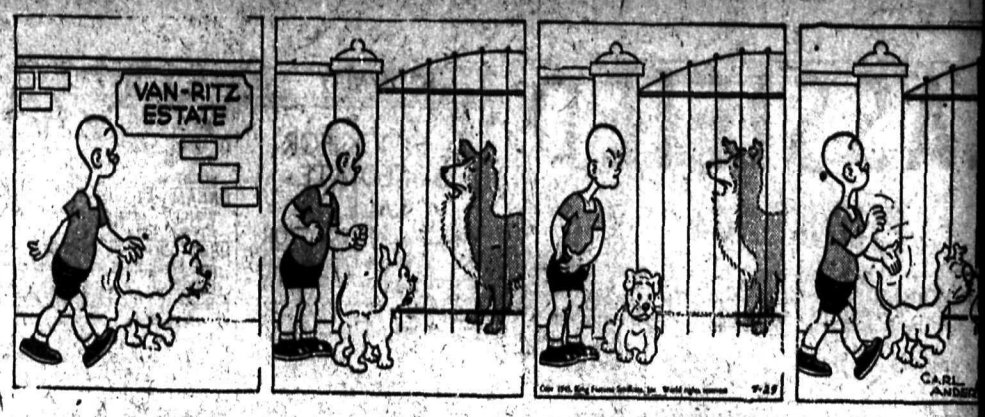

LI'L ABNER

BRINGING UP FATHER

BLONDIE

DONALD DUCK

KING OF THE ROYAL MOUNTED

BUZ SAWYER

SECRET AGENT X9

1103

ASSIFIED
PHONE 144

P WANTED

TWO PARTNERS OR ...ke over logging and ... operations. Capacity ...nd. Will finance con... equipped. R. A. Gaus...dge, B.C.

...OGGING CONTRAC... skid and haul logs ...Little Slocan River to ... M. Cameron, Slocan

... WAITRESSES, EX... preferred but not nec... ply Zenith Cafe, Cran...

... THEATRE CASHIER. ...wledge typing neces... Civic Theatre.

... HOUSEKEEPER. NO ... to one child. Out of ... Box 2536 Daily News.

... HOUSEWORK, $35 ... 838-L, 1004 Stanley St.

AND INSTRUCTION

... TYPISTS, POSTAL ... Government war work. ...ain at home. Free n... M.C.C. Civil Service ..., Winnipeg.

IONS WANTED

...w rates for non-com... advertisements under ...ication to assist peo... employment. Only ... week (6 days) covers ... of required lines. ... advance. Add 10c if ... is desired.

...ORK AS CHAMBER... ...otel, or to clean busi...ises. Box 1532 Daily

... PUBLIC STENOGRA... 15 years' experience. ...-L.

...OL GIRL WILL MIND ...nce a week. Ph. 1065-L.

, MISCELLANEOUS

...Large Stock ...DOWS—DOORS ...AMES—SASH ...WHY WAIT? ... to be made when you ... STOCK SIZE. Write ... showing rough open...

...SH & DOOR CO. ... W. Broadway ... Columbia, Westminster.

...ATION BURNER ... outfits. The burner ...ses including burning ...fecting, thawing, heat... with the spray attach... can spray almost any ... solution such as dis... whitewash, kerosene, ... or illustrated circular. ... EQUIPMENT LTD. ... Ave. Vancouver

... — ELEC. BEATTY ...machine, '36 model, and ...use elec. 5 tube mantel ... saxaphone, C-melody ... condition. Apply C. ...en's Bay.

... HOUSE CYLINDER ...m cleaner and electric ... watt. Just like new. ...L.

... RECEIPT BOOKS, 4 ... page with duplicate ...lson Daily News Print...

...TINGS — TUBES, SPE... prices Active Trading ... Powell St., Vancouver

... CARMEN PIANO AC... ...00 cash. 2117 2nd Ave.,

...ND PONY, SADDLE, ...arness. G. H. Wells, Box

... — QUEBEC HEATER. ... condition. Ph. 638-X or ...sephine.

... — HOUSEHOLD EF... Victoria St., Afternoons ...rl.

...—COAL HEATER IN ... Box 387 Daily News.

...SED HOUSEHOLD AR... ...less at the Ark Store.

...M, GOOD CONDITION. ...3-L.

...—ELECTRIC WASHER. ... Golf Links Rd.

...TROLUX CLEANERS ... 1104 McQuarrie.

, MISCELLANEOUS

...SEVERAL CARLOADS ... lumber mostly 2x4's, ...d boards. Write Royal ...ards Ltd., Calgary, Al...

...OUR SCRAP METALS ...ny quantity Top prices ...ive Trading Company ...ll St., Vancouver, B.C.

...TEAM BOILER FOR ... Williams Transfer.

...OIL HEATER, GOOD ... Ph. 855-R, 261 Baker St.

... HIDES TO J. P. MOR...on, B.C.

...n Daily News

...LEPHONE 144

...d Advertising Rate

... line per insertion ... line per week (6 con... insertions for cost of 4) ... line a month ...nes) ...m 2 lines per insertion ...mbers 11c extra. This ... number of times ... (LEGAL) NOTICES, ...ENDERS, ETC ...line first insertion and ... subsequent insertion ...BOVE RATES LESS ... PROMPT PAYMENT ...IAL LOW RATES ...ommercial situations ...r 25c for any required ... lines for six days ... advance.

...CRIPTION RATES

...py $ .05
..., per week .25
...nce ...
..., per year 13.00
...tside Nelson:
...th $ .75
...nths 2.00
...hs 4.00
... 8.00

...rates apply in Canada, ...ates and United King... subscribers living out... ...ar carrier area ...re and to Canada ...ra postage is required: ...h $1.50; three months ... months $8.00; one year

BUSINESS AND PROFESSIONAL DIRECTORY

ASSAYERS AND MINE REPRESENTATIVES

E. W. WIDDOWSON & CO. ASSAYers, 301 Josephine St., Nelson.

H. S. ELMES, ROSSLAND, B. C., Assayer, Chemist, Mine Rprsntve.

THE WEST KOOTENAY ASSAY Office, 410 Kootenay St., Nelson.

A. J. BUIE, Independent Mine Representative. Box 54, Trail, B.C.

BUILDING CONTRACTORS

NELSON BUILDING CONTRACTors. No jobs too small or too large Phone 364-X3 Box 154

CHIROPRACTORS

J. COLIN McLAREN, D.C., CHIROpractic X ray Spinography. Strand Theatre Bldg., Trail, B.C. Ph. 328

ENGINEERS AND SURVEYORS

R. W. HAGGEN, MINING AND Civil Engineer. B.C. Land Surveyor Rossland and Grand Forks.

BOYD C. AFFLECK, 218 GORE ST., Nelson, B.C. Surveyor, Engineer

INSURANCE AND REAL ESTATE

CHAS F. McHARDY, INSURANCE. Real Estate. Phone 135.

MACHINISTS

BENNETTS LIMITED
Machine Shop, acetylene and electric welding; motor rewinding. Phone 593 324 Vernon St.

STEVENSON'S MACHINE SHOP—Specialists in mine and mill work Machine work, light and heavy Electric and Acetylene welding 708 Vernon St., Nelson Ph. 98

CHARTERED ACCOUNTANT

ROGER M. HOYLAND
Chartered Accountant
815 Victoria St., Trail Ph. 336

SECOND HAND STORES

WE BUY, SELL AND EXCHANGE. What have you? Ph. 534. Ark Store.

PUBLIC NOTICES

LAND REGISTRY ACT
(Section 160)

IN THE MATTER of all minerals precious and base (save coal and petroleum) in or under Lot 5284, "Golden Queen" Mineral Claim, Kootenay District.

Proof having been filed in my office of the loss of Certificate of Title No. 24549-A to the above mentioned lands in the name of George Gardner Merrall and bearing date the 26-9-24 I HEREBY GIVE NOTICE of my intention at the expiration of one calendar month from the first publication hereof to issue Provisional Certificate of Title in lieu of such lost Certificate. Any person having any information with reference to such lost Certificate of Title is requested to communicate with the undersigned.

DATED AT NELSON, B.C., this 5th day of September, 1945.

A. W. IDIENS, Registrar.

Date of First Publication,
Sept. 8, 1945.

FARM, GARDEN & NURSERY

BULBS
FOR FALL PLANTING

20 large Darwin Tulips, 30 to 36 ins. high, 4 each red, yellow, purple, white and pink $3.00
20 large yellow Daffodils or 20 large white Narcissus for ... $2.00
Bunch flowered Narcissus bulbs for Xmas blooming, 8 large bulbs for $1.00
Rainbow collection Tulips of outstanding varieties, postpaid, 2 doz. $1.35

KUYPER'S BULBS
HATZIC, B.C.
We Grow Only the Best

DARWIN TULIPS, TRUMPET daffodils and narcissus bulbs. Mixed, doz. 50c, 100 for $3.75 plus postage. Mac's Greenhouses, Nelson, B.C.

Phone 144 for Want Ad Service

MACHINERY

IN STOCK FOR IMMEDIATE SALE
CATERPILLAR TRACTOR
Model 2-Ton, equipped with Power take-off, pulley drive.
COWAN 4-SIDE PLANER
6 x 24 inch, with blower.
Interior Distributors for
Spear & Jackson (B.C.) Ltd.
Saws, bits, holders, mill supplies. Challenger Power Chain saws
Lawrence Manufacturing Co. Ltd.
Power units, logging donkeys, road making machinery.
Johns-Manville Co. Ltd.
Building materials.
The Glidden Company Ltd.
Paints, varnishes and lacquers.
Interior Agents for:
Evinrude Outboard Motors
Electric Lighting Plants
Case Industrial and Farm Products.
Nelson Machinery & Equipment Co.
214 Hall St. Phone 18
Mining, Milling and Sawmill Machinery. Building and Contractors' Supplies.

WE CARRY A COMPLETE STOCK of new or used Gears, Sprockets, Belting, Shafting, Pulleys, Bearings, Cable, Saw Mandrells, Saws, Chain, etc. Mill rolls made to order. Orders filled promptly. Acme Machinery Company, 1547 Main St., Vancouver, B.C.

RENTAL COMPRESSORS
We are again in a position to rent by day, week or month, portable air compressors, gasoline or diesel driven, electric self starter, mounted on rubber-tired wheels.
PURVES E. RITCHIE & SON LTD.
658 Hornby St. Vancouver, B.C.

SAW BETTER LUMBER MORE economically. Use the modern and up-to-date type National Portable Sawmills. Manufactured by NATIONAL MACHINERY CO. LTD. Vancouver, B.C.

FOR SALE — TWO-TON CATERpillar tractor in good condition. Apply E. E. Bothamley, Box 286, Creston.

IMMEDIATE DELIVERY OF RELIABLE MINING MACHINERY
Mancha Trams and Mucking Machines, Mine Rails, Pipe, Compressors, Rock-Crushers, Ball Mills, Stopers, Jack Hammers, Valves.
Vancouver Sales & Appraisals Limited
846 Beach Avenue
Vancouver, B. C.

LE ROI PORTABLE AIR COMpressors. No priority required. AIR EQUIPMENT SERVICE LTD., 1401 Hornby St. Vancouver.

PETS

WHO WANTS A REAL DOG? Registered Airedale Terrier pups, three months old. Very lively. $25 with papers. E. H. Hird, Slocan City, B.C.

FOR SALE—BEES. STRONG COLonies with enough honey left in until Spring. Apply P. K. Reibin, Nelson.

FOR SALE—REG. COCKER SPAniels. Black or Golden. 5 months old. Apply John L. Anderson, Box 617, Fernie, B.C.

PERSONAL

WHEN IN VANCOUVER STOP AT Almer Hotel. Opp. C.P.R. Depot.

IF YOU ARE LONELY, WRITE Box 32, Clarkston, Wash. Send stamp.

DREAM DICTIONARY, 500 EXplained. Only 10c. "Delmarh" Crescent, B.C.

USED GOODS BOUGHT, SOLD and Exchanged. J. Chess, 824 Vernon St.

HERBAL SPECIALIST HAS never-failing remedy for skin diseases. Write to E. Thauberger, M.H., Box 914, Vancouver.

BANISH GREY HAIR — LOOK years younger—use effective Angelique Grey Hair Restorer. $1 at Mann, Rutherford Co.

RETURNED SERVICEMEN SPEcialist in European stamps. U.S. and British bought, sold. The New Stamp Shop, 508 Hornby, cor. Pender, Vancouver, B.C.

ROLLS DEVELOPED AND PRINTed, 35c. Reprints 4c each. Daily service. 3 extra prints with 50c orders. Satisfaction guaranteed. R. Macdonald, Box 190, Kimberley.

25c LIONS PHOTO 25c
P.O. Box 434, Vancouver
Any 8-exp. roll developed and printed 25c. Reprints 3c. Free 5x7 coupon.

Physiotherapy and Massage
Electrical treatments, cabinet baths, particularly helpful in cases of arthritis, rheumatism, neuritis and sinus. Reducing courses. Phone 1129 for appointment. 614 Victoria St.

FILMS DEVELOPED AND PRINTed (6 or 8 exposure roll) 25c. Reprints 3c each. For your snapshots choose Krystal Finish Guaranteed non-fade prints, Krystal Photos, Wilkie, Saskatchewan. Established over 30 years.

FURS
Buy your fur coat now—Special prices, large selection—No luxury tax.
POLAR FURS LTD.
548 Granville St. Vancouver

STOP ITCHING TORTURES OF eczema, psoriasis, ringworm, athlete's foot and other skin irritations with Elik's Ointment No 5 prescription of noted skin specialist. Itch relieved promptly, skin healed quickly or money refunded. Medicine Co., Dept. 42, Saskatoon, Sask.

STOP SUFFERING FROM FOLlowing stomach Disorders: Acid Stomach, Indigestion, Heartburn, Coated Tongue, Bad Breath, Sick Headaches, etc. Use Elik's Stomach powder No. 2, prepared by experienced Pharmacist. It must give immediate results or money back, $1, $2. Elik's Medicine Company, Dept. 42, Saskatoon, Sask. ed, $1.00, $2.00. Mail orders filled promptly. Order today from Elik's

HOW WOULD YOU LIKE TO OWN a $10,000 Home built wherever you wish? Or if you prefer we will give you $10,000 in Victory Bonds, Monthly $100.00 Victory Bond draw. Proceeds for underprivileged children and their playgrounds. DON'T DELAY. Sit down right now, send $1.00 to Verne Tupling, Secretary, Kiwanis Club of Sudbury, Box 53, Sudbury, Ontario.

HAVE YOUR DOCTOR AND Hospital bills paid anywhere in North America—No need for large advance payments or groups. Contract can be paid monthly. Join the Reliance Health Assoc., Chamber of Mines Bldg., Nelson, B.C.

CAMPBELL'S
Offer You the Widest Variety of Personal Loans
WE HAVE MANY PLANS CHOOSE THE ONE THAT FITS
ALL ARE LIFE INSURED—NO EXTRA COST
CAMPBELL
FINANCE CORPORATION LIMITED
560 Baker St. Phone 1095
Above Fink's Ready-to-Wear

LOWEST RATES FOR PERSONAL LOANS
Onyq 27c a month for a $100 Loan, repayable in 12 monthly instalments.
(equal to ½ of 1% interest per month)
THERE IS NO OTHER CHARGE
You repay monthly . . .

Cash You Get	6 Paym'ts	12 paym'ts	24 paym'ts
	Including	Interest	
$ 50	$ 8.48	$ 4.30	......
75	12.72	6.45	......
100	16.96	8.60	......
150	25.44	12.90	......
300	50.88	25.81	$13.28
500	84.79	43.02	22.14
750	127.19	64.53	33.20
1000	169.58	86.04	44.27

Larger loans at proportionate cost

If you have Victory Bonds, or an insurance policy of sufficient cash surrender value, you can borrow at even lower interest rates.

BANK OF MONTREAL
Branches Everywhere
C13

BUSINESS OPPORTUNITIES

TOURIST PARK—13 NEW STUCco cabins; two acres on Okanagan Lake. Kelly's Kabins, Penticton.

LOST AND FOUND

LOST — SMALL WHITE KITTEN near vicinity of Morgan and View Sts. Reward. Ph. 1105-X.

LOST—RED COCKER SPANIEL. Phone 560-R.

LONDON (REUTERS)—Tire slashing racketeers have appeared here. They, "arrange" for motorists to have their tires slashed and then offer stolen tires at fantastic prices.

DAILY CROSSWORD

ACROSS
1. Pierce, as with a knife
5. Band across escutcheon
9. Concern
10. Precious stone
11. At one time
12. River (Sib.)
13. Epochs
14. Showers rain and ice
16. Equip
17. Shore recess
18. Expression of inquiry
19. Pertaining to Gael
21. Not idle
23. Color of a ruby
24. An age
25. Mt of Thessaly
27. Shone
30. Expression of pleasure
31. Friend
32. Openings (anat.)
33. Bicycle for two
36. A catch in a stocking
37. Bearing
38. Felines
39. Notoriety
40. S-shaped molding
41. Contradict
42. Marries

DOWN
1. Dross of metal
2. Brightly-colored birds
3. Portions of curved lines
4. Honey insect
5. Foolish idea
6. Fencing sword
7. Rational
8. Writing tablets
13. Unit of work
14. American Indian
15. Timid
17. Offer
20. Meadow
21. Expression used to frighten
22. Unaccustomed
24. Old measure of length
25. Cereal grain
26. Disgraced
27. Herd of whales
28. Rubs out
29. Loose-hanging point
31. Cent (U.S.)
34. River (Afr.)
35. University officer
36. Wise
38. Bovine animal

Yesterday's Answer

9-29

CRYPTOQUOTE—A cryptogram quotation

SJN RAZ LER QGOA EMX AZ LER UYYQ EMX R? GN TGCAN MYN SZ —REFZ.

Yesterday's Cryptoquote: BUT IF IT BE A SIN TO COVET HONOUR I AM THE MOST OFFENDING SOUL ALIVE—SHAKESPEARE

Distributed by King Features Syndicate, Inc

PROPERTY, HOUSES, FARMS

If You Have a House to Sell, List it With Us To-day

We have parties interested in all classes of City dwellings with early occupancy. Phone today and make an appointment to have your property valuated so that you will know what you may expect to receive on the present market.

Sell while the market is good. List today with—

T. D. Rosling
508 Ward St. Phone 717

CANADIAN PACIFIC RAILWAY farm land, partially improved and unimproved, also grazing land in the Provinces of Alberta and Saskatchewan. Desirable terms. For particulars apply to Asst. Supt. Sales, 908 Dept. of Natural Resources, Calgary.

CLOSE TO CITY LIMITS
1 acre land, 4 room house, 26 fruit trees, good well, new chicken house, priced for quick sale at $1400
F. A. WHITFIELD
Real Estate & Insurance
281 Baker St. Nelson, B. C.

WHY NOT CHANGE YOUR FIRE insurance on Household Effects to a FLOATER ALL RISK POLICY. This protects you against Fire and Theft, and many other hazards, either at home or travelling. Ask us for particulars. C. W. Appleyard & Co.

FOR SALE—MIXED OR DAIRY farm, 78-36 acres. 30 under cultivation and irrigation, 10 suitable for cultivation partially cleared. 15 acres irrigated pasture. Accredited herd of Jerseys. Horse, farm machinery. Write or call Mrs. J. H. Heywood, Crawford Bay, B.C.

TRADE FOUR ROOM SEMI-MODern bungalow in centre of Chilliwack for similar or larger house in Nelson, 88 ft. front, three blocks from Post Office. For quick action reply at once to P.O. Box 392, Chilliwack.

FOR SALE—38 ACRE RANCH AT Winlaw, B.C. Lots of wood and water good. Buildings. 8 acres under cultivation. Level and best of soil. Apply G. Stenson, Winlaw, B.C.

FOR SALE—4 ACRES NEAR BONnington or S. S. Buildings, young fruit trees, bearing. Best water supply and electricity. $1500. Write Box No. 1521 Nelson Daily News.

FOR SALE — 150 ACRE RANCH, lots of water, good land, timber. 65 head cattle, 3 horses truck, 3 milking machines. Kelly Creek Dairy, Fruitvale.

FOR SALE—HOUSE IN BEST LOcation in Nelson. 4 big rooms and bathroom. Apply E. J. Tinant, 324 Behnsen. Ph. 811.

LIVESTOCK, POULTRY AND FARM SUPPLIES, ETC.

SACRIFICE SALE OF HORSES—3 blks., 5 and 6 yrs. 1600 lbs. 1 buckskin, 9 yrs., 1650 lbs.; ten head from 1200 to 2300 lbs. from $40 to $75. Can be seen Ted Rundell's Ranch, Park Siding, B.C., about 10 miles West of Salmo. Delivery can be arranged. 2000 second hand sacks. G. O. Guise, Rossland, B.C.

FOR SALE OR EXCHANGE—REgistered Yorkshire Boar, short nose type, 2 years old. A. Dosenberger, Sunshine Bay, R.R. 1, Nelson.

FOR SALE — HEAVY WORK horse, 1750 lbs., 7 years old, gentle. R. J. Preston, Kaleden, B.C.

FOR SALE—65 HEAD OF CATTLE, 30 cows. Kelly Creek Dairy, Fruitvale.

FOR SALE—COW JUST FRESHened. Second calf. Heavy milker. $75. N. K. Poohachow, Winlow, B.C.

A FEW HEAD OF THOROUGHbred shorthorn cattle for sale. J. Derry, Canyon, B.C.

FOR SALE — SIX-WEEK-OLD feeder pigs. Apply 2044 Falls St. or phone 871.

FOR SALE—3 SOWS. 5½ MONTHS old. Box 372, Daily News.

12 LEGHORN HENS LAYING, Call Hallerans, 505-R3.

FOR SALE—HORSES, FARM AND logging. N. Davidoff, Tarrys.

AUTOMOTIVE, MOTORCYCLES, BICYCLES

ARRIVING IN OCTOBER
FARGO 2½-TON TRUCKS
With 160" and 17" wheelbase. Eaton Axles, oversize tires.
Let us assist you to make out your application for priority.
PEEBLES MOTORS LTD.
Phone 1090 Nelson, B. C.

NEW BICYCLES, ACCESSORIES, and repairs! Free illustrated catalogue. Western Canada's leading bicycle store. Established 1910. C. H. Harness & Son, 308 Notre Dame Avenue, Winnipeg, Man.

FOR SALE, MCLAUGHLIN SPORT coupe, Serial No. 144695. Location C.P.R. Freight shed from 8-5:30 p.m. Price $190 cash.

FOR SALE — '29 ESSEX SEDAN, A-1 condition. Serial No. 970036. 5 tires. Millan's Garage, Ymir, B.C.

AUTOMOTIVE PARTS, NEW AND used Box 24, City Auto Wreckers

NEW AND USED BATTERIES. Nelson Auto Wrecking & Garage.

The Maritime company "Nederland" has lost, during the war, four of the six ships she owned and 12 of her 26 freighters.

RENTALS

DISCHARGED AIRMAN AND wife require light housekeeping rooms. Furnished. No children. Ph. 991-L.

WANTED IMMEDIATELY—4 RM. house or suite, unfurnished. Mrs. B. E. Nesbitt, Milady's Beauty Shop.

WANTED — HOUSE OR APARTment, young business man and wife. No children. Ph. 120 during day, 1065-L evenings.

WANTED TO RENT — SMALL store or store space for millinery shop. Phone 682-R.

FOR RENT—ROOM WITH KITCHen privileges. Young lady preferred. Phone 440-L.

WANTED — FURNISHED SUITE. Couple with no children. Box 386 Daily News.

FOR RENT — 3 ROOM PARTLY furnished suite. Apply 718 Baker after 5 p.m.

FOR RENT—2 ROOM HOUSE, 515 Hall St.

WANTED — 2 OR 3 ROOMED suite. Children. Ph. 792-L.

Queen City Rebekah Lodge No. 16 Honor Their President

Members of Queen City Rebekah Lodge No. 16 met in the I.O.O.F. Hall Wednesday night to honor their Assembly President, Mrs. H. D. Hollingshead of Vancouver.

About 45 members of the Odd Fellows and Theta Rho Girls sat down at 6:30 to a lovely banquet, the tables being decorated with Fall flowers.

The lodge was called to order at 8 p.m. when the President in an address mentioned the work that the Rebekahs and Odd Fellows were doing in connection with rehabilitation and the war effort.

Before the closing of the lodge the District Deputy President, Mrs. E. Boyce, on behalf of the lodge presented the honored guest with a lovely gift.

The committee in charge of the arrangements included Mrs. Ivan Lewis, Mrs. D. A. Whitehead and Mrs. E. M. Mannings.

VANCOUVER STOCKS

MINES	Bid	Ask
B R Cons	.16½	.17
Bayonne	.14	.14½
BRX	.13	.14½
Bralorne	16.60	17.00
Cuyuni	1.65	1.70
Cariboo Gold	2.50	—
Dentonia	.13	.14½
Golconda	.20	.25
Grandview	.13½	.15
Grull Wihksne	.15½	.16
Hedley Mascot	1.16	1.18
Int C & C	.35	.38
Island Mountain	1.32	1.48
Jason	.44	.47
Koot Belle	.10	—
O'Leary	.32	.35
Pacific Nickel	.12	.15
Minto	.07¾	.08½
Pend Oreille	1.95	—
Pioneer Gold	6.30	6.40
Prem Bord	.07	.07¼
Premier Gold	1.50	1.55
Privateer	.49	.50
Red Hawk	.10	.10½
Reeves MacD	.40	.50
Reno Gold	.07	.09
Salmon	.17½	.18
Sheep Creek	1.45	1.48
Sunloch	.20	—
Silbak Premier	—	1.05
Taylor Bridge	.72	—
Whitewater	.02	.02½
Wellington	.03	.04
OILS		
Anaconda	.05½	.05¾
Anglo Can	.95	.98
AP Consolidated	.14	.16
Cal & Edmont	1.75	1.80
Calmont	.23	.26
Commoil	.26	—
Commonwealth	.43	.50
Dalhousie	.30	.40
Davies	.13½	.14½
Foothills	1.25	1.40
Home	3.50	3.55
McD Segur Exp	.08	.09
Mercury	.08½	.09
Model	.20	.24
Okalta Com	.39	.43
Pacific Pete	.81	.90
Royal Canadian	.03¼	.04
Royalite	—	19.50
Sunset	.06	.09
Southwest Pete	.20	.30
United	.09½	—
Vanalta	.10	.11
Vulcan	.20	.25
INDUSTRIALS		
Capital Est	4.70	—
Coast Breweries	1.92	1.95
Pacific Coyle	.30	—
Powell River	22.50	23.50

NEW YORK STOCKS

American Can	105¾
Am Smelt & Ref	60¾
Amer Telephone	182¾
Gen Motors	73
Kenn Copper	42
Stan Oil of N J	60¾
US Steel	75¼

MONTREAL STOCKS

INDUSTRIALS	
Can Steamship Pfd	14¼
Con Min & Smelting	70½
Dom Steel &Coal B	9½
H Smith Paper Pfd	25
National Brew Ltd	41½
Shawinigan W & P	18¾
BANKS	
Commerce	16½
Dominion	21½
Imperial	21¼
Nova Scotia	28½
Royal	18
Toronto	29

WINNIPEG GRAIN

WINNIPEG, Sept. 28 (CP)—Grain quotations:

RYE:	Open	High	Low	Close
Dec.	168⅛	168⅛	166⅝	167
May	165	165	162⅝	162⅝
July	154¼	154¼	151⅝	152¼

Oats: All futures at ceiling prices of 51¼.

CASH PRICES:
Oats: 2 C.W. 51¼; ex. 3 C.W. 51¼; 3 C.W. 51¼; ex. 1 feed 51¼; 1 feed 51¼; 2 feed 51; 3 feed 49¼; track 51¼.
Rye: 1 C.W. 1.73⅝; 2 C.W. 1.72⅝; 3 C.W. 1.67⅝; rej. 2 C.W. 1.47⅝; 4 C.W. 1.60⅝; track 172⅝.
Screenings $2.00 a ton.

FOREIGN EXCHANGE

NEW YORK, Sept. 28 (CP)—The Canadian dollar was unchanged at a discount of 9 15-16ths per cent in terms of United States funds in closing foreign exchange dealings today. (Ottawa Foreign Exchange Board rates 9.09-9.91 pc. dis.) The pound sterling was unchanged at $4.02¾.

DOW JONES AVERAGES

30 ind.	180.11	up 1.54
20 rails	58.98	up .29
15 utils	34.80	up .41

B. C. Gardner, M.C., Vice-President and General Manager of the Bank of Montreal, arrives in Nelson this morning. He will call on the Nelson Branch of the Bank and during the day will endeavor to obtain a first hand picture of conditions generally in this district. In his trip through the West Mr. Gardner has called at Winnipeg, Regina, Calgary, Edmonton, Vancouver and Victoria for similar purposes. He will make an address at a complimentary dinner given by the Trail Board of Trade Monday night at the Tadanac Hall.

Moderator Visits Nelson Presbyterians

Right Rev. J. M. Macgillivray, D.D., Moderator of the General Assembly, honored Nelson Presbyterians Tuesday evening by being their guest at a reception held in the Presbyterian Church Parlors.

The distinguished visitor addressed the gathering, telling them that the pessimistic view of the Presbyterian Church in Canada was groundless. The Church was now entirely free of debt and had a substantial balance which was going to be used for the extension of its work at home and abroad.

"Some people forget," the Moderator said, "that the Presbyterian Church in Canada is part of the largest Protestant communion in the world, whose membership is 42,000,000."

The Moderator was introduced by Rev. A. N. Shannon of St. Stephen's Church, Creston. A. N. Winlaw, on behalf of the Nelson congregation, expressed appreciation for the Moderator's visit. Refreshments were served by the Ladies' Aid.

BEER BOTTLE SHORTAGE MAY AFFECT RATION

VANCOUVER, Sept. 28 (CP) — A serious shortage of beer bottles may affect the extra case of beer promised in next month's liquor ration to British Columbians, brewers here said today. They added that unless consumers return bottles quickly the situation could become critical.

PROMOTED, VICTORIA

VICTORIA, Sept. 28 (CP)—Education Minister H. G. T. Perry announced today the promotion of Harry A. Jones to the position of Director of Technical Education, succeeding Col. F. T. Fairey.

Decrease Shown in War Expenditures

OTTAWA, Sept. 28 (CP) — A decrease of $1,088,685,000 was shown today in war expenditures and demobilization appropriations for 1945-1946 of $3,365,000,000 against those of $4,453,685,000 for the last fiscal year as tabled in the Commons by Finance Minister Ilsley.

Toronto Stock Quotations

MINES	
Aumaque	1.34
Anglo-Huronian	9.75
Aunor	3.80
Base Metals Mining	.15
Beattie Gold Mines	1.30
Bidgood Kirkland	.35
Bobjo Mines	.17
Buffalo Ankerite	5.90
Chesterville	1.79
Central Patricia	2.80
Cochenour	4.90
Coniarum Mines	1.68
Consolidated M & S	71.50
Donalda	1.55
Dome Mines	26.85
East Malartic	2.76
Eldona	2.32
Falconbridge Nickel	5.10
God's Lake Gold	.47
Hard Rock Gold	.82
Hollinger	13.00
Hudson Bay M & S	32.00
Internat Nickel	40.00
Kerr-Addison	15.65
Kirkland Lake	1.52
Lake Shore Mines	22.00
Lamaque Contac	7.25
Leitch Gold	1.45
Little Long Lac	2.00
MacL Cockshutt	2.00
Madsen Red Lake	2.70
Malartic Gold	3.65
McIntyre-Porcupine	65.75
McKenzie Red Lake	1.55
Mining Corp	6.80
Negus	1.50
Nipissing Mining	2.60
Noranda	53.75
Normetal	.73
Omega Gold	.39
Pamour Porcupine	1.80
Perron Gold	1.35
Pickle Crow Gold	4.10
Powell Rouyn Gold	1.25
San Antonio Gold	5.45
Sherritt Gordon	.74
Siscoe Gold	.71
Steep Rock	2.35
Sladen Malartic	.71
Sullivan Cons	3.00
Sylvanite	3.35
T C Res	1.57
Teck-Hughes Gold	5.15
Upper Can	1.95
Ventures	11.50
Waite Amulet	3.70
Wright Hargreaves	4.35
OILS	
Chemical Research	.30
Imperial	14.75
Vermilata	.13½

Business Established 1889

While keeping fully abreast of the times, this organization has acquired a fund of investment experience to draw upon in serving its clients abroad as well as from coast to coast in Canada.

A. E. AMES & CO.
LIMITED
Business Established 1889
Royal Trust Building
VANCOUVER
Toronto, Montreal, Winnipeg, Victoria, New York, London, England

Civic

LAST TIMES TODAY
Shows at 2:00—7:00—8:53

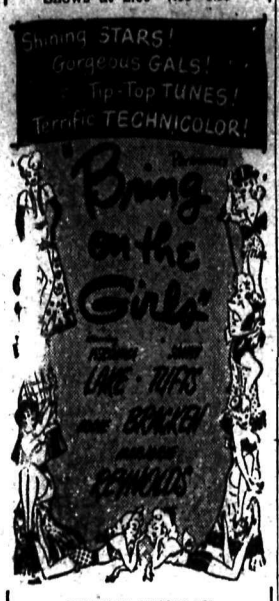

STARTS MONDAY
"KANSAS CITY KITTY"
"SWING IN THE SADDLE"

NELSON ROD AND GUN CLUB
MEETING
BOARD OF TRADE ROOMS
Monday, Oct. 1
AT 7:30 P.M.
All sportsmen are urged to attend this meeting. The 1946 resolutions for fish and game will be discussed.

Do your own developing, printing.—We can supply—
Developers, Fixers, Trays and Papers
Mann, Rutherford DRUG CO.

Plywood gets more cubic inches of material from a log than boards.
THOMPSON FUNERAL HOME
AMBULANCE SERVICE
"Distinctive Funeral Service".
515 Kootenay St. Phone 361

15 YEARS EXPERIENCE
WITH THE T. EATON CO.
Service on all makes of radios and refrigerators
WELL'S SERVICE SHOP
617 Vernon St. Phone 1115

If It's Electric
F. H. SMITH
Phone 666 351 Baker St.

E. A. CAMPBELL & Co.
Chartered Accountants
Auditors
542 Baker St. Phone 235

ROSCOE AND FOURNIER
GARAGEMEN
SKY CHIEF AUTO SERVICE
Phone 122 Nelson, B. C.

For Best Results, Use
WATKIN'S FLY AND MOTH SPRAY
SPENCER C. COLMAN
Nelson Dealer
624 VICTORIA ST.

The art of using veneer dates back to the earliest days of civilization.
THE
Coffee Cup Cafe
Specializing in
Home cooked meals and sandwiches.
Near Greyhound Depot

For Reliable Watch Repairs
PROMPT SERVICE
HARVEY'S
534 Baker St.

DON'T SAY BREAD
Say Hood's
SUPREME MILK BREAD

Have Your Furniture Expertly Recovered at the
NELSON UPHOLSTERY
413 Hall St. Phone 146.

TEA AND TOAST
at the
MELON DEW

I wanted my hair fixed right so I visited the
Haigh Tru-Art
Beauty Salon
Johnstone Block
Phone 327

SOMERS' FUNERAL SERVICE
702 Baker St. Phone 252
Open Day and Night
Crematorium Ambulance

Universal Felt-Backed
RUBBER FLOOR MATS
Size 37"x50"
CUTHBERT MOTORS

Have the Job Done Right
SEE
VIC GRAVES
MASTER PLUMBER
PHONE 815

RUBBERS
at
The Bootery

Gurney Coal and Wood Ranges
NELSON ELECTRIC
Phone 260

ELLISON'S
FLOUR, CEREALS & FEED
Phone 238—Nelson, B.C.

Fairview Fuel & Supply
Sand - Gravel
General Hauling
Wood - Coal
PHONE 984

Revelstoke Libs Withdraw From Coalition

REVELSTOKE, B.C., Sept. 28 (CP)—Liberals in Revelstoke have withdrawn publicly from the Coalition and will run an Independent-Liberal candidate in the Oct. 25 Provincial election.

They will refuse to support W. J. Johnson, President of the local Progressive Conservative Association, chosen as candidate at a joint Liberal-Progressive nominating convention Wednesday night.

Mr. Johnson won the nomination on the second ballot by a vote of 36 to 34 over S. E. Moase, former President of the Liberal Association. Following balloting, Mr. Moase moved that Mr. Johnson's election be unanimous and the motion carried without a dissenting vote.

Thursday, a group of prominent Liberals, including Mr. Moase, and the President and Secretary of the Liberal Association, in an advertisement in the Revelstoke Review, announced its withdrawal from the Coalition.

The advertisement claimed nomination of a Conservative violated arrangements made by the Provincial Steering Committee of both parties.

(Liberal Party officials in Victoria said they were aware of no such arrangement. They said the rule laid down was this:

(In Constituencies where there was a sitting member of either party of the Coalition, that member, or a member of the same party, would be given the nomination. In constituencies where neither party had a sitting member — the C.C.F. holds the Revelstoke seat — an open joint convention of both Liberals and Progressive Conservatives would select a candidate, as was done in Revelstoke.)

The dissenting Liberals contend that Mr. Johnson, after being nominated, made a strictly Conservative speech of acceptance, which "completely overlooked" Coalition, and made it impossible for Liberals to extend him further support.

The Progressive Conservative Association at Revelstoke insists that in view of the loss of the seat by a Liberal Coalition candidate in open convention, the winner should have support of the losing side.

NEWS OF THE DAY

Rates: 22c line, 27c line black face type, larger type rates on request. Minimum two lines. 10% discount for prompt payment.

The People's C.C.F. special meeting in Legion Hall at 8 p.m. tonight.

93 TAXI, PHONE 93
Anytime of the day or night.

Our usual Saturday Specials!! Wright's Grocery, 104 Baker.

Repairs to all makes of washers at Beatty Service. Ph. SKILTON, 91.

Picobac — the pick of tobacco. Very mild. 20c pouch at Valentines.

Waffle Tea and Apron Sale, Trinity Church Hall Saturday, Sept. 29.

For Sale—Single bed, coil spring and mattress. Phone 687-Y evenings.

Saturday freight to Kaslo discontinued for Fall and Winter. — Kaslo Motor Transport Ltd.

The Nelson Auto Wrecking and Garage will be open for business commencing on Saturday, Sept. 29.

Winter just around the corner. See our stock of Mackinaws and Coats. — DAVE WADE.

House for sale, $2500 cash. Close in. Possession in a month. C. D. Blackwood Agency.

Come to the Eagles Dance. Good floor, good music. Prize given every Saturday night.

Northwestern Mutual Fire Insurance. Ron Somers' Agcy., 302 Baker, Phone 1112.

Get your costume ready for the big Hallowe'en Dance at Eagle Hall. $25.00 given in prizes.

Just arrived! Shipment of electric sewing machines. Singer Sewing Center.

See in Mann Rutherford Drug Store window today, City Hall plan A of City Hall project questionnaire.

Real value in envelopes, all sizes and quality. D. W. McDerby, "The Stationer and Typewriter Man," 652-654 Baker Street, Nelson, B.C.

Daffodils, flowering size, 50c doz. Darwin Tulips, mixed, 40c doz. Yellow Crocus 40c doz.
KOOTENAY FLOWER SHOP

E.M.B.A. means every minute brings accidents. Protect with our sickness and accident certificate. Phone 980. 577 Baker St.

For bulbs and perennial plants of better quality phone 1122 or call at Walkden's Greenhouse, 2042 Falls St.

MIXED CROCUS BULBS, 30C DOZ. SEPARATE COLORS 40C. MAC'S GREENHOUSES AND WAIT'S NEWS.

Just what you've waited for. Wiss pinking shears with 6-inch blades. Limited supply. Order today. Hipperson's.

Roasting chickens for Thanksgiving, 5 to 7 lbs. 40c per lb. Cleaned, dressed and delivered. Please order early. Hallerans, 505-R3.

Church of The Redeemer, Fairview Anglican

Sun: Harvest Services at 8:00 a.m. 11:00 a.m. and 7:30 p.m.

ARMSON'S
—CLOSED—
Sept. 20th to 30th inclusive.
Repairs, Redecorating and Staff Holidays.

Oddfellows' Annual Ball at Slocan City, Friday, Oct. 5th. Music by Rhythm Kings. Turkey supper at midnight. Admission $1.00 per person.

W.A. to Active Forces Tag Day, Sat., Sept. 29, in aid of service personnel. Tag Headquarters at Can. Legion. Volunteer taggers welcomed. Phone 338-X.

All Risk Insurance. We write it against Fire, Theft, Water Damage, Smoke Damage, and other hazards on your furniture. Get our rates. Robertson Realty.

Now that the mornings are on the chilly side again you will enjoy a hot cereal for Breakfast. Order Ellison's GERMADE or WHEAT NUGGETS.

The Rt. Worshipful Grand Mistress of the Ladies' Orange Benevolent Assoc., will be at the home of Mrs. G. Graham, 214 Victoria St., Sun. evening, Sept. 30th, to meet former members and interested friends, for the purpose of reorganization.

FUNERAL NOTICE

Funeral services for the late Samuel H. Green of Kaslo will be held from St. Andrew's United Church, Kaslo, Tuesday, at 2 p.m. Interment will be in the Kaslo cemetery. Funeral arrangements are under the direction of the Thompson Funeral Home.

HUDSON
PARTS AND SERVICE
SMEDLEY GARAGE CO.
Next to Post Office
508 Vernon St. Nelson

JUST RECEIVED
Large shipment of
TRICYCLES AND DOLL CARRIAGES
Home Furniture Exchange

KOKANEE SERVICE STATION
and GARAGE
Expert Repair Work
Promptly Done.
Gas, Oil, Washing, Greasing.
Opposite Bank of Montreal

The common black bear or sloth bear is found throughout India wherever rocky hills and forests occur. Its food consists of ants, honey and fruit, but when disturbed it will attack man.

COWLIN'S
RADIO
REPAIRS and SERVICE
Phone 145 910 Hoover St.

J. A. C. Laughton
Optometrist
Suite 205
MEDICAL ARTS BUILDING

PHONE 288
We Call For and Deliver
Men's, ladies' suits, ladies' Dresses, plain 90¢
Men's and Ladies' Summer Coats $1.15
EMPIRE CLEANERS & DYERS

FLEURY'S Pharmacy
Prescriptions
Compounded Accurately
Med. Arts Blk.
PHONE 25

Irene's
MILLINERY
Opposite Capitol Theatre
MRS. K. H. GRENFELL
New shipment of
- Wedding Veils
- Handbags
- Gloves
- Smart Hats

LET US SUPPLY YOUR BABY NEEDS

Maltose No. 1-2-3	75c
Pablum	45c
Castoria	40c and 75c
J. & J. Baby Soap	15c
J. & J. Baby Oil	60c
J. & J. Baby Powders	25c-55c

And all other popular needs at
City Drug Co.
Phone 34 Box 460

GLASGOW, Scotland (CP) — Lady Helen Violet Graham, 66, who had been in the Queen's service since Her Majesty first became Duchess of York, died at Auchmas, Drymen, Glasgow. She was the eldest daughter of the [illegible] of Montrose.

LATEST DANCE MUSIC
on
R.C.A.-VICTOR RECORDS
McKAY & STRETTON
Limited
Phone 544 Nelson

TOPCOA
for Fal
and Win
Now is the tim
thinking of that n
coat. Tweeds, Gab
Velours and Fleec
$25.00 to $5
EMOR
LIMITED
The Men's S

PRO-REC CLASSE
SCHEDULE FOR OCTOBER
MONDAY—4:30-6:00 Boys; 7:30-10:00 Men
TUESDAY—7:30-6:00 Girls; 7:30-10:00 Women
THURSDAY—4:30-6:00 Boys; 7:30-10:00 Men
FRIDAY—4:30-600 Girls; 7:30-10:00 Women

AUTHORITY O
DEAFNESS HER

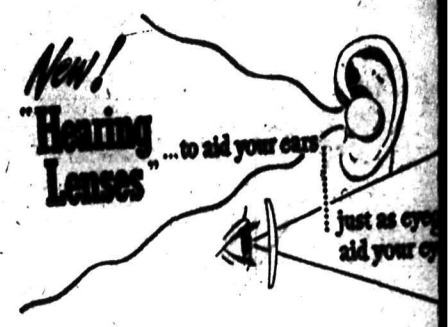

For over 43 years, Acousticon—the first and oldes
facturer of electrical hearing aids, has been in t
front of hearing and research and craftmanship to
the hard of hearing to enjoy better hearing and
living.
There is a complete series of new "Hearing Lenses
so accurately controlled that they focus sound f
of the many different kinds of hearing losses, as
lenses focus vision to correct different kinds of d
eyesight.
Acousticon Hearing Aids with the new hearing len
bring to the hard-of-hearing the most gratifying
tion of their defective loss that has ever been possi
So, if you have given up hope of ever again liste
the wonderful world of sound as you once knew
ready for you is the pleasant and comfortable
which you may have thought would never be pos
Plan to attend our local Clinics and prove to yours
much your hearing of conversation can be restor
comfort.
Should you be unable to attend our Clinic, write
booklet, "Hearing Happiness Through Hearing L

Local Clinics under the direction of
Nisbet, District Acoutician, as foll
Thurs., Oct. 4, Hume Hotel, 1 p.m. -
Friday, Oct. 5, King George Hotel, Cr
1 p.m. to 8 p.m.

IN TRANSIT
Mopar
Hot Water Heaters
With Defroster Attachment
Will fit almost any make of car.
Specially designed for
Dodge – DeSoto and Chrysler Cars
Dodge and Fargo Trucks
Winter comfort for all who ride in the car, streamlined styling with maximum efficiency.
Place Your Order With Us Today
CUTHBERT MOTORS
Limited
DODGE DE - SOTO
Opposite Post Office and Hume Hotel
PHONE 75 — NELSON, B.C.

WANTED IN ROSSLAND
A reliable boy or girl to deliver a Nelson Daily News paper route in the upper part of town. Profit this route yields is approximately $15 a month.
— APPLY TO —
Jack Peachey
ROSSLAND, B.C.

Coming to Nelson
MONDAY, OCTOBER 8TH
Nelson Civic Centre
Bert Niosi
AND HIS ORCHESTRA
JUDY RICHARDS, Vocalist
and Special Entertainment.
Dancing 9 till 1
Tickets $1.00 per person

PLAYMOR TONIGHT
DANCING
IT'S SATURDAY—and in Nelson, in Trail and throughout the Kootenays, wherever friends meet—you hear the familiar . . .
"See You at the Playmor"
"Yes, We're Going!"
Meet your old friends and make new friends at the Kootenay's most popular dance rendezvous.
RHYTHMIC MUSIC BY
Bob's Red Jackets
There will be a cheerful crackling log fire in the Playmor's huge open fire-place for your cosy comfort.

FOR LONG SERVICE USE THE G
GOODYEAR ALL-WEA

COMPLETE GOODYEAR TIRE SERV
Nelson Transfer Co.
Nelson, B. C. Phone

Available Again
Sylvaply Weatherboard
(PLYWOOD)
Plywood has been released for specified purposes. Phone or write us for full particulars.
48x96x¼" thick ..... $2.72 per sheet
48x96x½" Thick ..... $5.44 per sheet
48x96x¾" Thick ..... $8.88 per sheet
BURNS LUMBER & COAL CO.
Everything For the Builder