PROVINCIAL LIBRARY VICTORIA B.C.

Nelson Daily News

VOLUME [illegible] CENTS PER COPY — NELSON, BRITISH COLUMBIA, CANADA—SATURDAY MORNING, DEC. 1, 1945 — NUMBER 192

West Faces Trying Housing Shortage.—Page 3.
Mass Suicides Delays Movement.—Page 3.
Says Ribbentrop Ordered Jews Killed.—Page 6.

1364

EASE TIRE SALE RESTRICTIONS

14,000 Veterans Seeking B.C. Jobs

Work-Seekers Queue Outside N.S.S. Office; Ottawa Studying Problem; Meetings Called

VANCOUVER, Nov. 30 (CP) — Nearly 14,000 veterans were registered for work at National Selective Service offices throughout British Columbia at the end of October, it was revealed here today. During the month, 5,424 veterans were placed in jobs.

TO MEET PEARSON

VICTORIA, Nov. 30 (CP)—Seven representatives of labor, veterans and the clergy in Vancouver will arrive here Saturday to join with Victorians to form a delegation to discuss unemployment in British Columbia with Acting Premier George S. Pearson.

Beside labor representatives and Ald. B. J. Gadsden, representing the Victoria City Council, probably Canon Michael Coleman or Rev. A. E. Whitehouse will represent Victoria churches.

QUEUE FOR JOBS

VANCOUVER, Nov. 30 (CP) — Mayor J. W. Cornett announced today that representatives of business, labor and various other organizations have been invited to attend a conference next Wednesday to discuss Vancouver's unemployment problem.

The Mayor made the announcement after conferring with Oscar Erickson, a Director of the Greater Vancouver Citizens' Rehabilitation Council, and Maj.-Gen. Bert M. Hoffmeister who has taken a leading part in a campaign to find jobs for veterans.

Despite rain a long lineup of men stretched steadily today outside the National Employment Service Office at Vancouver.

Meanwhile a rehabilitation Council official said the campaign to have Vancouver industries employ a veteran apiece is showing results with 20 jobs offered and others indicating they may be able to hire veterans soon.

Robert Macnicol, Secretary of the British Columbia Command of the Canadian Legion, said in an interview that veterans "will not be as patient as those of World War I and that veterans here are receiving with resentment indications the Federal Government is "unimpressed" with the Province's growing unemployment crisis.

OUTSIDERS AGGRAVATE PROBLEM

OTTAWA, Nov. 30 (CP) — Veterans Minister Mackenzie, member of the Commons for Vancouver Centre, said today the Cabinet was "deeply concerned" with the unemployment situation among war veterans in British Columbia.

He told The Canadian Press the situation had ben aggravated by the fact that three months ago for every 100 British Columbia veterans being discharged 75 from other Provinces were being discharged in that Province. The ration now was 40 outsiders to 100 natives.

Mr. Mackenzie said "every consideration" was being given to remedies for the situation particularly by himself and by Reconstruction Minister Howe. The latter has been tied up by meetings of the co-ordinating committee of the Dominion-Provincial Conference.

From other sources it was learned that the British Columbia Veterans' Unemployment ratios were larger than in any other part of Canada with the exception of Windsor, Ont., where the Ford strike still is in progress.

The regular meeting of the Veterans Committee of the Commons, meanwhile, heard British Columbia members attack as inadequate the rates of out-of-work benefits for veterans.

B.C. Timber Scalings Up

VICTORIA, Nov. 30 (CP)—Timber scaled in British Columbia to Oct. 31 showed an increase of nearly 55,000,000 board feet over the same period last year, while timber measured in lineal feet increased over 9,000,000 feet. Cordwood decreased 81,000 cords and hewn ties increased by approximately 90,000.

Figures prepared by the Forest Service show that 2,460,181,595 feet board measure were scaled in the 10 months compared with 2,406,278,536 in the same months of last year. The lineal feet scale was 24,194,959 compared with 13,338,990.

Cords of wood numbered 101,202 compared with 182,386 a year ago and hewn ties totalled 478,543 compared with 385,243.

V-BONDS WANTED

MONTREAL, Nov. 30, (CP) — Victory loans continued in demand on the bond market today but offerings were scarce. No revisions were made in the price levels. Abitibi Cod's inched up in papers but Consolidateds failed to hold an increase.

QUICKIES . . . By Ken Reynolds

"What time do you have, Elmer? I don't think this sun dial we got with a News Want Ad is working!"

BRITISH PLANES PUNISH INDONESIANS

BY VERN HAUGLAND

BATAVIA, Nov. 30 (AP)—Ten British planes struck with rockets and bombs today to silence Indonesian artillery which shelled internment camps and British positions at Ambarawa in Central Java, and Indian troops opened a land attack.

The Dutch News Agency Aneta said the Indonesian guns had killed 30 persons and wounded 60 in the last few days. British reports said 13 persons, including five British artillerymen, were killed and 34 wounded by the shelling yesterday.

Semarang was reported quiet and Indian troops occupied Oenegaran, troublesome village between Semarang and Ambarawa where Indonesians had massed in sizeable force last week.

Fighting flared up again yesterday in Bandoeng, Summer capital of Java 75 miles Southeast of Batavia, and a British statement said the Dutch and Indonesians exchanged shots on Juliana Boulevard.

Aneta said the British forces had cleared the Northern half of the city, and with strong air cover had opened the Batavia-Handoeng highway as far as Soekaboemi, about midway between the two cities, for a food and supply convoy of 70 trucks.

Indian troops escorting the convoy along a 28-mile stretch from Buitenzorg to Soekaboemi suffered six casualties from snipers, Aneta added.

SEEK DISCUSSIONS

Meanwhile the Acting Governor General, Hubertus Van Mook of the Netherlands East Indies reiterated at a press conference that "the door to discussion" with the Indonesians "is still wide open."

He said there were "some signs" of a decrease in tension and terrorism, and that because of this "renewed contact with the Indonesian leaders might become possible."

He defended Dutch action against the Indonesians, asserting: "It must be obvious that no nation can stand aside when its nationals are being threatened."

Van Mook, asked whether mass evacuation was intended to clear the decks for military action, said no. He conceded, however, that the evacuation would serve such a purpose.

Union Gives C. M. & S. Notice of Termination

TRAIL, B.C., Nov. 30 (CP)—Officials of the Consolidated Mining & Smelting Company of Canada here announced today that the Trail and District Smelter Workers Union of the International Union of Mine, Mill and Smelter Workers (C.I.O.) has officially given two months' notice of termination of the existing collective bargaining agreement between the company and union.

The present agreement was entered into by the Company and the union Jan. 16, 1945, and will therefore come to an end two months after this official notice was received.

THIEF TRIES TO DELAY COPS BY SCATTERING $120

CHAPLEAU, Ont., Nov. 30 (CP)—Police are looking for the thief who stole $300 from the cash register at George McCord's meat and grocery store at noon yesterday but spread $120 over the till compartments, apparently to delay detection of the robbery.

MAY AGAIN TRY SETTLE STRIKE

WINDSOR, Ont., Nov. 30 (CP)—Another attempt to settle the 80-day Union security strike of Ford Motor Company automotive workers here without any return-to-work stipulation attached to it, may be made soon by Federal authorities, it was reported here tonight.

This was reported at a time when the strike appeared to have reached an almost hopeless stalemate although a back-to-work movement gained momentum among some 8500 sympathy strikers in 27 other Windsor plants.

The Ford Strike Policy Committee tonight issued a one-sentence statement in which it confirmed that the Union leadership was split over methods of settlement.

DRIVER TO FACE MANSLAUGHTER TRIAL

VANCOUVER, Nov. 30 (CP) — Clifton Durham, fuel-tank truck driver, must stand trial on a charge of manslaughter arising from the death last November 6 of Mrs. Rose Anderson in a fire in a downtown rooming house.

Durham was remanded today by Magistrate H. S. Wood for formal committal next Friday.

COVENTRY CATHEDRAL TO RISE AGAIN

With the sanctuary of the ruined cathedral forming a silhouetted backdrop, 71-year-old Stone-Cutter Jack Forbes trims one of the great cornice stones that will be put back into rebuilt Coventry Cathedral. The historic edifice was razed by the German bombings when this city was subjected to a merciless dusk-to-dawn bombardment by the Luftwaffe five years ago. The bombing of Coventry put a new word for destruction into the dictionary.

Mrs. Bishop Foils Attempted Holdup; Man Run to Earth

An attempt to hold up a Nelson storekeeper for $50, was foiled on Friday morning when Mrs. H. J. Bishop, proprietor of Bishop's News Stand, 271 Baker Street, refused to pay any attention when a man came into her store and handed her a note which demanded $50 and which stated he had a revolver hidden in his coat pocket. At about 9:30, Friday evening, City Police assisted by Constable T. A. Quigley of the Provincial Police picked up a man who gave his name as William Bernard Penhalegon of Lethbridge, at the bottom of Cedar Street, who later confessed to having given Mrs. Bishop the note.

Describing the man, Mrs. Bishop said he was fairly young and was tall. When he came into the store he had a soft drink and then handed her a note. All this time he had one of his hands in his pocket as though carrying a gun.

The note, which was poorly written, read:

"We need $50 and fast to get into the U.S.A. So hand it over, Sister. But I have good news for you. You will receive your $50 by mail in about 3 days if you keep your mouth shut. Chatch. That's straight from the boss, so you can depend upon it. All right now quit stalling or the otomatic in my sute pocket will start banging. Catch, Sister."

Customers were coming into the store all the time, Mrs. Bishop said, and although she felt nervous she tried to pay no attention to the man. He was there about 15 minutes.

Finally she asked him what he wanted.

"Haven't you read the note?" he snarled.

Mrs. Bishop said she had but it had not meant anything to her. Thinking the note might come in handy later, she asked to see it again.

She tried to leave the store with the note in her hand. At this time another customer came in and the man made his getaway.

CONFESSES TWO CRIMES

Penhalegon confessed to having threatened Mrs. Bishop, when police arrested him, and he also confessed to having stolen the suit of clothes he was wearing when in Mrs. Bishop's store in the morning. Trail police hold a warrant for his arrest for stealing the clothes from Trail.

He told the police that after leaving the store he went to the Royal Hotel and changed his clothes. He sold the suit he had been wearing to a second-hand store in Nelson, and then registered at the New Grand Hotel under an assumed name.

He told the police that the "automatic" he had had in his possession was a toy pistol. This was later found in his room at the hotel.

4 Veterans Seek Relief

VICTORIA, Nov. 30 (CP) — Four veterans have applied to the city for relief and assistance, Dr. J. D. Hunter, member of the Social Welfare Committee, told the City Council today.

He suggested that Council send a strong telegram to Ottawa on the general unemployment problem but no action was taken pending another Council meeting Monday.

Ald. Edward Williams, also of the Social Welfare Committee, said the city had been caught off guard by the sudden peace and pressure of business and had no post-war program to act on.

GRANT COMMERCIAL AIR SERVICE CHARTER

OTTAWA, Nov. 30 (CP) — A licence permitting Spilsbury-Hepburn, Ltd., of Vancouver to operate a non-scheduled charter commercial air service, carrying passengers and goods, has been approved by the Air Transport Board.

In a statement tonight the Board said the licence requires the company, which has been engaged in commercial aviation for two years, to furnish insurance or bonds covering passenger, public liability and property damage. The licence gives no right to develop any scheduled commercial service or precedence in obtaining permission to operate one.

RUSSIANS QUIT TEHRAN POINTS

TEHRAN, Nov. 30 (Reuters)—All Russian troops still in Tehran were withdrawn from the railway station, communications centres and private billets tonight as the Soviet Embassy here disclosed Russian reasons for refusal to permit passage of Iranian troops into Russian-occupied Northern Provinces.

Diplomatic developments took the spotlight away from the revolt in the North and no new developments were reported from areas where Iranian gendarmes have clashed with insurgents.

WASHINGTON, Nov. 30 (AP) — The United States has sent a diplomatic mission to Northern Iran to obtain an on-the-ground report on the Russian-Iran tension there, the State Department disclosed today.

The Department dispatched three attaches from its Tehran Embassy by plane and jeep to the trouble spot, Tabriz, in Azerbaijan Province.

11 Injured by Flying Glass

VANCOUVER, Nov. 30 (CP) — Eleven persons were slightly injured by flying glass and the driver of a truck suffered head injuries and shock when a New Westminster-bound interurban tram collided today with a timber-loaded vehicle on Southeast Marine Drive.

The truck, driven by Ray Mitchell of Vancouver, was crossing the track when the interurban struck and knocked it sideways into the ditch.

Lift Rationing Used, Retreaded, Most Truck Tires

New Rubber for Class B Auto Owners

OTTAWA, Nov. 30 (CP)—Rationing of all used and retreaded tires and virtually all truck tires except those in passenger car sizes has been lifted, Munitions Minister Howe announced tonight.

Car owners in class "B" who were previously eligible only for use or retreaded tires now will be eligible for new tires but for the next three months, depending on tire supplies, they may be limited to two new tires.

Included in class "B" are bond and insurance salesmen, wholesale commercial travellers, chain store supervisors, finance company collectors, tax collectors and assessors.

Certain sizes of farm implement tires also have been removed from the ration list.

NO TRADE-IN

Truck tires in sizes 600x20-30x5; 650x20-32x6—8 ply, and 700x20 and over are freed from rationing, and no permit is required for their purchase. Dealers, however, will still not be allowed to give or make any allowance for any used tire or tube taken in exchange for a new tire.

Light truck tires in sizes 600x16-17-20; 650x16-17-20; 700x15-16-17 and 750x16 will continue to be rationed under the present system.

All sizes of farm implement and tractor tires other than all 16-inch sizes, 525x21 and 600x20, are freed from rationing for replacement and changeovers, but must be sold for and mounted on a tractor or implement.

FURTHER RELAXATIONS ANTICIPATED

Mr. Howe's announcement gave new strength to reports that Munition Department controls were under review and that relaxations in tight would result in few being still in effect by Spring.

Abolition of the Wartime Industries Control Board is expected to be announced within the next few days and reports are current that the construction permit system may be sharply relaxed very shortly. Major Munitions Department controls still in effect apply to rubber, timber, construction and motor vehicles.

When automobiles start rolling off assembly lines the first cars will go to essential users such as doctors and a priority system has been established for that purpose.

How long that system lasts will opened largely on the time taken to manufacture the cars. Return of the Canadian automobile industry to peacetime production has been delayed by current strikes.

The Department already has eased its policy in granting construction licences but permits still are required. The matter, however, has come under review within the last few weeks and it is considered possible there may be formal relaxation shortly.

Coal controls are likely to continue until there is assurance that fuel requirements for this Winter have been met.

Canada's lumber shortage is attributed largely to export demands, including large commitments to the United Kingdom where lumber is urgently needed for rebuilding bombed out areas. Export prices, both abroad and in the United States, are considerably in advance of those prevailing in Canada and it is argued by those who favor continuance of the controls that their removal would mean increased exports with a depletion of the suplies available to Canadian consumers.

To Test Flying Wing

OTTAWA, Nov. 30 (CP)—An all-wood, tail-less aircraft dubbed the "flying wing", constructed at the Ottawa laboratories of the National Research Council, will be taken to Edmonton for experimental tests to begin about Dec. 15, it was learned here tonight.

It is to be shipped to Edmonton shortly and on initial flights will operate as a glider, being towed by an RCAF tow-plane. The RCAF is supplying the personnel for the experiment which is being carried out by the Council.

The aircraft is one immense wing without discernable fuselage. The wing tips are curved back from the main section and it has a cockpit fitted with controls for the pilot.

No comment came from Research Council officials as to how long tests would last, what form they would take or whether the "flying wing" would ever be fitted with an engine or engines.

THIEF GOES IN FOR STEALING HAIR

VANCOUVER, Nov. 30 (CP) — Police looked today for a thief, probably bald, who stole three braids of hair yesterday from the Orchid Beauty Parlor. The hair was valued at $20.

PRINTERLESS PAPERS TRY A NEW STUNT

WINNIPEG, Nov. 30 (CP) — A new method of production was used today for the front page of the 20th combined edition of the Winnipeg *Free Press* and *Winnipeg Tribune* and an official of one of the newspapers said an electrically-operated typewriter was used to effect the change.

The print on the front page is slightly larger than that on the other pages and much more easy to read. The official said that three pages will be reproduced from electric typewritten copy tomorrow by one machine obtained so far.

He added the publishers hope to obtain three more of the machines next week so all pages, which now have risen to 16 from the first edition's eight, could be handled that way.

The combined newspaper has been published since Nov. 10.

One hundred and twenty printers have been absent from work since Nov. 8 over a union contract dispute. They are members of the International Typographical Union (A.F.L.).

A.F.L. Expels Machinists Association

VANCOUVER, Nov. 30 (CP) — International Association of Machinists with approximately 2500 members in British Columbia has been expelled by the A.F.L. for failure to pay per capita tax, Dick Osman, business agent of the union at Vancouver, said today.

The resident executive of the A.F.L. in Washington took the action after the machinists delegates attending the recent New York convention decided not to pay per capita "until such time as our jurisdictional rights are recognized."

Total number of I.A.M. members in North America, now out of the A.F.L. is about 250,000.

STILL IN CONGRESS

"We are still in the Trades and Labor Congress of Canada," said Osman. "We have received a wire from Percy Bengough, President, stating that we are in the best of good standing. We therefore continue with the Vancouver, New Westminster and District Trades and Labor Council.

"In short, it means that we are now an independent union, and will go our own way."

During the last year there has been increasing friction among some A.F.L. groups on questions of union jurisdiction. One case in point was that of the dispute between carpenters and operating engineers. The carpenters claim, said Osman, that if a machine is mounted on wood, it is a carpenter's job; and because it is a machine the operating engineers claim the work is theirs.

"William Green, President, A.F.L., has ruled against the machinists in a number of cases," said Osman. "We are now in the position of an independent union until we get jurisdictional satisfaction."

TAKE OVER UNOCCUPIED ALTA. HOMES

EDMONTON, Nov. 30 (CP)—W. L. Watson, Emergency Shelter Officer for the Prices Board in Alberta, said today a number of houses in the Province which have been unoccupied for some time "without valid reason" have been taken over and families put into them. He did not state the number.

Mr. Watson said action taken against home owners so far were cases in which the owners were keeping them vacant to sell.

"Houses should not remain vacant when so many families are in such desperate need of shelter."

FINDS $1400

VANCOUVER, Nov. 30 (CP) — Fourteen $100 travellers' checks were brought to police headquarters today by a woman who said she had found them Thursday in an envelope at a downtown intersection. They had been reported stolen by H. G. Ginsberg of Seattle and Los Angeles.

33 Die, Heavy Damage in Eastern Storms

By The Canadian Press

A pre-Winter gale accompanied by snow moved slowly out to the Atlantic last night after lashing Eastern Canada and the Northeastern United States for two days, causing the deaths of at least 33 persons.

The New England coast and upstate New York were hit hardest by the Nor'easter, which upset transportation and communication facilities and caused considerable property damage.

Seventeen persons were reported dead in New York, 11 in New England and four in New Jersey, the bulk of them from over-exertion or automobile accidents.

ONTARIO SNOW-COVERED

Wintry blasts left much of Ontario blanketed with snow after disrupting highway traffic, snarling some communications, and causing a variety of accidents One woman was found frozen to death in a snowdrift and others were injured in traffic accidents.

The body of Mrs. Vera Mumby, 27-year-old attractive housewife, was found in a snowdrift near Crowe's Landing, about 30 miles Northwest of Peterborough. Whether her death was attributable to a fall was not known, however, pending results of an autopsy.

Zero weather was reported from Timmins and Weather Bureau officials predicted snow flurries during the weekend. Other Northern Ontario points reported clear, cold weather, although Sudbury had two inches of snow.

Wind-whipped waves and high water added to the troubles of some districts along Lake Ontario.

40-MILE WIND

Snow drifts piled up against buildings and fences in the Montreal district for the first time this season, blown by a 40 miles an hour wind that was dying down Friday night after 24 gusty hours.

The McGill University observatory reported only 2.3 inches of snow but this was sufficient to cancel temporarily air services to and from Montreal, delay suburban trains and interfere with street car service in the city. Shipping was at a standstill and high seas were adding their threat to shipping in the Gulf.

Nova Scotia's South shore and Annapolis Valley were swept by a 40-mile-an-hour gale. The storm blanketed the mainland under eight inches of snow and caused extensive damage in fishing bays and inlets along the coastline.

BOATS DESTROYED

Four 38-foot power boats were destroyed in harbors of Shelburn County and a fifth was badly damaged. The South to Southeast gales *that sent high tides pounding* against the coast showed no signs of abating tonight.

To Reconsider Excess Profits Tax Resolution

OTTAWA, Nov. 30 (CP)—Finance Minister Ilsley accepted in the Commons tonight a Progressive Conservative suggestion that he reconsider a budget resolution dealing with a special excess profits tax on new businesses started after June, 1944.

The resolution provided that the special reduced rate not apply in cases where in the Minister's opinion there had been no bona fide new or substantially different business.

Howard rGeen (PC-Vancouver South) said he felt this provision was too "drastic", would harm new businesses and that the provision as to determination of whether or not a business was new should not go back to June, 1944, but should start with the last budget.

Arthur Smith (PC-Calgary West) said an old English judge had said that it was better that 10 guilty men go free than that one innocent man be convicted.

Because a few unscrupulous businesses may have beaten the tax law was no reason for the Government to make the legislation retroactive and examine everyone who had benefitted by it.

B.C. HOUSE MAY NOT MEET TILL MARCH

VANCOUVER, Nov. 30 (CP)—The Province today carried a news story from Ottawa indicating that the British Columbia Legislature will not meet until late in February or early in March.

Both Premier John Hart and Attorney-General R. L. Maitland expressed this opinion when it was decided to hold a meeting of the Co-ordinating Committee of the Dominion-Provincial Conference starting Jan. 28.

He'll Watch for Cops Now

MONTREAL, Nov. 30 (CP)—K. Yukorski thinks thieves are going a little too far these days. Unknown persons broke into his home last night and stole $25 in jewelry, a $20 camera, a $79 radio and the watch dog. Buster was valued at $15.

CHARGE JAPS BEING USED IN CHINA FIGHTING

CHUNGKING, Nov. 30 (AP)—Chinese Communists and Nationalists accused each other today of using Japanese troops in the continuing civil strife.

A Nationalist dispatch said Japanese artillerists commanded by a Japanese officer were aiding the Communists in a new attack on Kweisui, capital of Suiyuan Province, Inner Mongolia, where a Nationalist force has been besieged for weeks.

The Communists issued a statement asserting that more than 1,000 Japanese troops with armored cars had been sent by the Nationalists to reinforce Miyun, on the Peiping-Jehol Railway 35 miles Northeast of Peiping, and this meant the Nationalists were preparing to attack Jehol.

Use of Chinese troops who had been part of the Japanese puppet government also was charged by the Communists. They claimed they had routed these puppet forces eight miles South of Hopei Province railway junction of Shihkiachwang, inflicting 2200 casualties and capturing 1600.

In the race for possession of Manchuria, the Nationalists were notably strengthened by confirmation from Moscow that Russian forces would remain in occupation of that rich state until Chungking's troops were able to arrive in controlling strength. The Russians had been scheduled to withdraw by Dec. 3.

CHARGE U.S. AIDING

The Communists continued to inveigh against the United States position in China, alleging that two American-made fighter planes with unidentified insignia strafed villagers going to a fair in Hopei Province Nov. 24, killing or wounding 32.

In Yenan, Communist stronghold, the Communist Chief of Staff, Gen. Yeh Chien-Ying, charged that the United States actually was hindering the disarming of Japanese and that the Central Government and American "reactionary elements" had "such extreme fear of the development of Chinese Democracy that they would provoke the United States to initiate World War III in China."

TAXATION SLOWS MINING CLAIMS MEMBERS

OTTAWA, Nov. 30 (CP—The Canadian mining industry, instead of pushing ahead, was being retarded by taxation, Lt.-Col. Alan Cockeram (PC—York South) said today in the Commons.

Col. Cockeram was speaking on a budget resolution to allow a mining corporation to deduct from taxable income 26 2-3 per cent of prospecting, exploration and development expenses incurred in 1946 in searching for minerals.

He felt that the Government should re-open the whole question of mining taxation and provide more relief for exploration expenses.

Finance Minister Ilsley said the resolution before the committee was aimed at doing exactly what Col. Cockeram wanted.

The Weather

Temperatures: Max. 39; Min. 32.1; Precipitation in the form of rain and snow, .18.

Forecast, Kootenay: Moderate winds, locally fresh in the afternoon. Partly cloudy with scattered showers along the mountains. Little change in temperatures.

Leafs, Smokies In League Opener Tonight

A month's training behind them, Nelson Maple Leafs and Trail Smoke Eaters step out on Civic Centre ice tonight to open the West Kootenay Senior Hockey League in the first senior game to be seen on Nelson ice since the season of 1940-41.

Coaches Jimmy Morris of Trail and Leo Atwell of Nelson have lined up two well balanced teams. Prairie juniors dominate both lineups which have been drilling steadily to shake out kinks accumulated by many of the players while in the services or in war jobs.

The lineups:

Trail—W. Waddell, goal; J. Anderson, G. Barnes, E. Crowder and R. Luke, defence; J. Bilesky, M. Buckna, Ab Cronie; E. Kwasnie, H. Marshall, D. Menzies; Nicol, Summerton and Woodside, forwards.

Nelson—J. Seaby, goal; G. Barefoot, S. Krizan, G. Smith and S. Tatchell, defence; W. Vickers, W. Cook, J. Arichuk; W. Jenkins, J. Kilpatrick, J. Fargher; and D. Winlaw, forwards.

Third Nelson Car Taken, Found Later

Another mysterious car disappearance occurred here Thursday night, when a car belonging to E. W. Kopecki, 804 Stanley Street, was taken from the front of the Civic Theatre between 7:30 and 9:45. This was the third car disappearance in recent weeks, all having been found.

The matter was reported to the police and the car was later discovered by Constable J. MacKill of the City Police in front of the Hume Hotel, about 10:30.

Release N.R.M.A. Men on Points Basis

WINNIPEG, Nov. 30 (CP)—It was revealed here today for the first time that N.R.M.A. soldiers are being released from the Canadian Army on a straight-point basis with the announcement by Military District No. 10 that more than 6500 men, including 5153 high-point general service and 35 draftees were discharged between Oct. 1 and Nov. 21.

Of the 35 draftees a number of them served overseas as reinforcements early this year but did not join the active ranks, it was reported.

TOAST and TEA

BY L.A. McARTHUR

There is something revolting and hideous in millions of men learning to hate and kill millions of other men they have never seen, says Bruce Marshall in The World, the Flesh and Father Smith. For men are much of a mediocrity, my Lord, he continues, be they British, German, Russian, French, or Spanish; vaunters about what they can't do, humble about what they can; liars in safety, truthful in danger; cowardly in smoke-rooms and brave in shell-holes; lewd with strange women and tender with their wives; hating the misery they can't see and succouring that which they can; stupid with books and clever with spanners; all with bellies and all alone with the stars and the stars not caring; all so very pitiful when you see them asleep; and all stamped with God's image, all fearfully and wonderfully made; with eye-lashes and fingernails and ears. Surely it is the church's duty to make them love one another.

GOODERHAM & WORTS Limited TORONTO, ONTARIO

Thrivo

Thrivo fattening mash will give your birds the necessary finish to command top market price for holiday fowl. Start to feed Thrivo fattening mash made damp with either skim milk or water, about 2 or 3 weeks before killing date.

The Brackman-Ker Milling Company Limited

323 Front St. Phone 126

NELSON, B. C.

SET MINIMUM PAY FOR CHRISTMAS HELP

VICTORIA, Nov. 30 (CP) — Minimum pay for female employees taken on by mercantile establishments for the Christmas rush must not be less than $12.75 for a minimum of 40 hours a week, and those working less than 40 hours must be paid a minimum rate of 35 cents an hour under an order of the Board of Industrial Relations. Minimum for male employees is 35 cents an hour. All must be paid at time and one-half for overtime.

Plan to Average Farmers Incomes for Tax Purposes

By D'ARCY O'DONNELL
Canadian Press Staff Writer

OTTAWA, Nov. 30 (CP)—The Federal Government is working out a system under which the incomes of farmers and fishermen will be averaged over a period of years for income tax purposes, Finance Minister Ilsley said today in the Commons.

Mr. Ilsley said at best the system would be complicated and rigid, with farmers and fishermen not being allowed to average sometimes and not at others.

"It is going to be an awful job because you will have to draw a distinction between classes in the community," said Mr. Ilsley. "You cannot average everybody. If we are going to avoid charges of discrimination we will have to go very slowly in this.

"It may be that we can take the primary producers, the farmers and fishermen, and put them on one side of the fence and then put everybody else on the other side. But then we are going to have continual claims from those who consider they are on the wrong side of the fence. That is something we will have to face."

TO STUDY COMPLETE TAX DEDUCTIONS

Mr. Ilsley made the statement after saying that:

1. Consideration would be given a suggestion that employers deduct 100 per cent income tax at the source so that employees would not have to fill out tax returns.

2. The Government is considering withdrawing the special income tax consideration given married couples in cases where both the husband and wife are working.

3. It would not be a good thing to return to the gold standard in the sense that it was known between the two Great Wars.

4. The price of silver has been given much consideration but an advance statement "would appear to me to be hardly the wise thing to make."

He spoke during continued study of resolutions in the budget he brought down Oct. 12. Earlier the House had considered civil estimates of the Transport Department and heard Transport Minister Chevrier State that he was not yet in a position to make a statement about the size of Canada's post-war merchant marine.

Proof of Foreign Marriage Will Gain Tax Exemptions

OTTAWA, Nov. 30 (CP)—Revenue Minister McCann said today in the Commons taxpayers of foreign extraction would be taxed as married persons if they could prove they were married and had families in Europe.

He was replying to Anthony Hlynka (SC—Vegreville) who said he had representations from foreign-born constituents who were taxed as single persons while trying to support a wife and family in Europe. They appealed to Income Tax Inspectors but received no satisfaction and had no further appeal.

Rationed Sugar Takes a Tumble

BRANTFORD, Ont., Nov. 30 (CP) — Rationed sugar took a tumble early today when a large road transport, loaded with sugar, failed to make a turn on the highway near here and toppled over.

The driver escaped injury and stood guard over the precious commodity all night. He said only about five bags were lost in the accident.

MEN RE-ARRESTED AFTER APPEAL

VANCOUVER, Nov. 30 (CP) — Liberty granted four men, convicted of car theft and facing penitentiary terms, by the Court of Appeal yesterday was short, ending today when they were re-arrested on the original charge as they left jail.

They were, Joseph Gordon, 24, Arnold Kay, 24, Anthony Capello, 34, and John Crawford, 22.

The last three named were each sentenced to five years while Gordon drew a four year term.

The Court of Appeal quashed the conviction and sentences on the ground that Police Magistrate Mackenzie Matheson failed to obtain consent of the accused to be summarily tried before him in the police court.

Sees Setback in House Building if Curbs Dropped

VANCOUVER, Nov. 30 (CP) — The Vancouver Daily Province in a newspage story today said that "construction of housing in British Columbia may soon suffer a severe setback with the easing of present controls."

Relaxation of Federal regulations requiring permits for almost all types of building "is under active consideration" and "it is thought possible there may be some easing in the permit system within the next few weeks," an Ottawa dispatch said.

"Under the permit system, British Columbia's limited supplies of building material has been chanelled as far as possible into houses of limited size, with only the most essential of otner construction permittted," the Province said.

If controls are taken off it is feared contractors may turn to jobs more lucrative than low-cost housing.

One Vancouver authority said decontrolling of building would have a "terrible effect" on new housing.

He stressed that the removal of controls will do nothing to provide extra material—all the available supplies are already being used to the full.

In this view the only solution is to force an increase in production of building materials by the employment of more men.

Ladies Curling Results

A tense game between Mrs. A. H. Whitehead and Mrs. B. B. Stallwood in Thursday night's games of the Ladies Curling Club's Sharpe Cup competition, ended up with Mrs. Whitehead winning with a score of 10-9.

Results of games played on Thursday are:

Mrs. E. Mannings 8, Mrs. A. Lee 5;
Mrs. T. A. Wallace 15, Mrs. W. Simpson 8;
Mrs. A. H. Whitehead 10, Mrs. B. B. Stallwood 9;
Mrs. J. Argyle 9, Mrs. S. Jemson 5;
Mrs. T. Bishop 8, Mrs. H. M. Whimster 6;
Mrs. C. Norris 8, Mrs. A. H. Whitehead 5;
Mrs. T. A. Wallace 15, Mrs A. Lee 2.

Next week's draw:

Monday: Mrs. S. Jemson vs Mrs. T. A. Wallace; Mrs. B. B. Stallwood vs Mrs. J. A. Argyle; Mrs. H. M. Whimster vs Mrs. W. Simpson.

Tuesday: Mrs. T. A. Wallace vs Mrs. T. Bishop; Mrs. S. Jemson vs Mrs. W. Simpson; Mrs. A. H. Whitehead vs Mrs. A. Lee.

Thursday: Mrs. C. Norris vs Mrs. A. Lee; Mrs. B. B. Stallwood vs Mrs. E. Mannings; Mrs. T. A. Wallace vs Mrs. J. H. Argyle.

Friday: Mrs. B. B. Stallwood vs Mrs. W. Simpson; Mrs. H. M. Whimster vs Mrs. E. Mannings; Mrs. A. H. Whitehead vs Mrs. S. Jemson; Mrs. T. Bishop vs Mrs. J. T. Argyle.

With Stane and Besom

Results of Friday night's games of the Curling Club's Sharp Cup competition were:

R. D. Wallace 4, H. J. Witchell 9;
H. Farenholtz 10, L. Desireau 8;
F. H. Smith 11, J. Thom 5;
J. R. Bailey 7, K. McRory 11;
H. Bush 5, H. D. Harrison 8.
F. Ewing 11, A. Ronmark 8.
A. Waters 13, A. B. Gilker 7.
T. A. Wallace 10, G. S. Godfrey 8.
J. Teague 8, W. Marr 10.
D. Laughton 8, J. P. McLaren 10.

Late Thursday games:

G. Fleury 3, A. Jeffs 8;
R. A. Peebles 5, E. W. Kopecki 12;
H. Horton 11, S. Bostock 11;
J. H. Allen 8, W. Brown 8;
R. D. Hickey 7, A. J. Hamson 10.

APPROVE FARMERS' UNION DUES COLLECTION PLAN

EDMONTON, Nov. 30 (CP)—Plan to collect Alberta Farmers' Union annual dues of "one dollar per resident farmer" through Municipal Council collection agencies was approved today by delegates in annual convention here. The proposal recently was approved by the Alberta Municipalities Convention indicating willingness to cooperate in such a program.

The dues would be collected as part of the general tax levy in any municipal district.

No Decision Yet on Co-Ops. Taxation

OTTAWA, Nov. 30 (CP) — The Government has not yet decided what action it will take with respect to carrying out the recommendations of the Royal Commission which recently recommended the taxation of co-operatives on the same basis as other taxpayers.

Replying today to G. H. Castleden (CCF-Yorkton), Mr. Ilsley said that "it will be impossible to do it in this budget, and whether we do it by separate legislation or not I doubt whether we shall be able to do it this session."

DIES FROM BURNS

VANCOUVER, Nov. 30 (CP) — Mrs. Hulda Gallinger, 70, died in hospital today from burns suffered Wednesday when her clothing caught fire from a gas plate.

G. H. JONG

25 years' experience. Herbs for Ulcerated Stomach, Gall, Bladder and Prostate Gland Troubles.

817a 1st Street East, Calgary.

Opponents Tonight

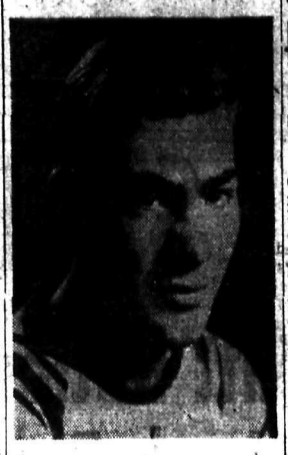

JESSE SEABY

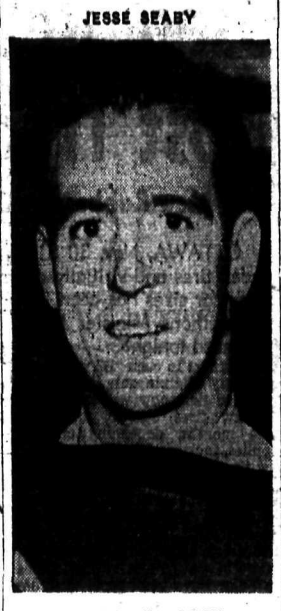

JIMMY ANDERSON

Two more veterans of Kootenay senior hockey who broke into this league back in the '30's are Jesse Seaby, Nelson Maple Leafs' outstanding netminder, and Jimmy Anderson, playing defence this year for Trail Smoke Eaters. They will be seen in action when the League opens tonight at the Civic Arena.

Anderson received his Trail baptism in 1938-39 with the Blazers, who represented the Smelter City in the League, while the Smokies were touring Europe. Since then he served with the R.C.A.F.

Understudy to Bill McKay throughout the 1937-38 season, Seaby took over the Leafs' goaltending job, and has held it ever since.

Trail Curling Results

TRAIL, B.C., Nov. 30 — Crown Point games of the Trail Curling Club resulted tonight as follows:

V. Ferguson 6, R. Somerville, Jr., 6.
W. H. Baldrey 6, R. Dunlop 5.
H. T. Beckett 9, S. Gray 7.
A. B. Clark 5, A. Crichton 7.
H. A. McLaren 7, A. Robb 5.
L. F. Tyson 3, F. Wendel 8.
J. DeVito 7, E. L. Jones 6.
T. D'Amour 4, W. H. Sheppard 7.
E. L. Vance 5, F. J. Plester 7.
A. E. Allison 7, R. E. Hill 8.
A. E. Calvert 7, H. Currie 8.
D. McLennan 9, R. MacKinnon 10.

Saturday's draw:

6:00—J. Atwell vs J. Bell, D. S. Wetmore vs F. Hudoklin, J. D. Hartley vs W. Rae, A. B. Ross vs A. M. Chesser.

Vanc'ver Assessment Roll Higher

VANCOUVER, Nov. 30 (CP) — The city assessment roll for 1946 was unveiled today showing an average increase of eight per cent in assessed values of property and adding $500,000 to the 1946 tax reverues.

With Vancouver's residential boom forcing assessments upwards, the 1946 roll shows a gross increase of $19,009,941 in property assessments over the 1945 total.

The new total assessment of $345,089,714 is the second highest in history, only surpassed by the record year of 1930 when proporety values in Vancouver totalled $348,668,001.

Assessment Commissioner A. T. Dalton announced that residential property had been assessed upward by 10 per cent of its value but a "very slight" increase in downtown assessment had reduced the over-all increase to eight or 8½ per cent.

18 MONTHS FOR UNPROVOKED ASSAULT

VANCOUVER, Nov. 30 (CP) — Edwin Sten, 39, a logger, was sentenced to 18 months in jail when convicted in County Court today of an unprovoked assault Sept. 5 on Maisy Brewer on a downtown Vancouver street. Evidence revealed that Sten banged Miss Brewer's head on the sidewalk.

In passing sentence Judge Bruce Boyd said he took into consideration the fact that Sten paid Miss Brewer $750 in settlement of her claim for injuries and that he had a good record previously.

FAILS IN APPEAL ON DRUG CHARGE

VANCOUVER, Nov. 20 (CP)— Arthur Edmund Broadwood Warren, who charged at criminal assizes last September that police "added" morphine to harmless drugs taken from him, took his battle to the Provinces highest court today.

Warren came from Oakalla prison to conduct his own appeal against the Supreme Court's conviction and sentence of two years plus a $200 fine for illegal possession of narcotics.

The appeal court dismissed his plea against conviction, but dated the time of his two-year term from the time of his arrest—July 15, 1945—instead of the date of his conviction and sentence Oct. 2.

The appeal was opposed by Gordon S. Wismer, K.C., crown prosecutor.

Radio Licence Lack Brings Fines to 23

TRAIL, B.C., Nov. 30—At Police Court in Rossland A. J. Veysey was fined $4 and $2 costs Thursday for being in possession of a radio without the required licence.

At police court in Trail Friday 22 person were each fined $5 and $2.50 costs on the same charges. All pleaded guilty with the exception of Walter J. Stewart, who pleaded not guilty on the grounds that he had a licence on the day charged. It was determined that he had obtained a licence after the Inspector had called at his home. The Magistrate found him guilty.

Those fined were Edward M. Allen, Mrs. Lena M. Almquist, Douglas W. Bellamy, Clifford R. Bogstie, William Briggeman, Kimball J. Chaplin, John Defero, Louis Ircandia, Ernest H. Lewis, Leo Van Londerzele, Anglo Marapodi, Amerigo E. Martin, Carlo Martin, Guido Martinelli, James Patterson, Norman B. Ross, Gordon F. Shields, Walter J. Stewart, Guiseppe Tam, John M. Thomson, Charles Vlahovich and Robert W. Wilson.

The charges were laid by B. Irvine Dominion Government Radio Inspector, on instructions from his headquarters at Ottawa. Mr. Irvine will be carrying out radio licence prosecutions in the District until December 20.

Manitoba Safety Responsibility Law In Effect

WINNIPEG, Nov. 30 (CP)—Manitoba's Safety Responsibility Law, affecting motorists and pedestrians in traffic accidents and embodying the unsatisfied judgment fund, will go into effect tomorrow as part of the Provincial plan to prevent accidents and enable victims to recover damages.

Passed at the last session of the Legislature, the law concerns drivers even if they are not at fault in an accident, for if they cannot show proof of financial responsibility their drivers' licences and vehicle registration will be suspended, vehicle impounded and storage charged against them.

Pedestrians and motorists not responsible for the accidents in which they are involved now will be in a better position to recover damages since the fund will provide protection against the responsible motorists who are without public liability insurance and other assets to meet a judgment.

The legislation makes Manitoba the first Province to impound vehicles if satisfactory financial responsibility is not shown. In 1945 there were close to 90,000 gasoline-driven vehicles of which 69,000 were passenger cars and 20,000 trucks.

The fund, to be administered by the Provincial Treasurer, will be created by the levying of a $1 fee on all motor drivers until it reaches $175,000, an amount which must be maintained.

An application for payment out of the fund can be made when a judgment is obtained and it is found collection is impossible. If the plaintiff's application is accepted by the court, he may collect up to $5,000, excluding costs.

The Province is given judgment against the offending parties, and until they can pay back the money at four per cent interest, and give future financial responsibility proof, they will not be permitted to drive their cars.

PACKERS VOTE FAVORS STRIKE

CHICAGO, Nov. 30 (AP)—C.I.O. United Packinghouse Workers in and near Chicago voted overwhelmingly today in favor of a strike.

Final returns announced by the National Labor Relations Board, which conducted the balloting were 17,938 in favor and 889 against striking. There were 22,637 eligible to vote.

The question asked was whether to strike for a 25 cent an hour wage increase here and elsewhere in the United States.

Union officials said an affirmative vote would not mean an immediate strike. They stated negotiations are in progress with the big four packing concerns of Armour, Cudahy, Wilson and Swift, who employ most of the 25,000 workers in the Chicago area eligible to vote.

CHARGED WITH DEMANDING $1,000

VANCOUVER, Nov. 30 (CP) — Garfield Brown, 22, was charged in police court today with demanding $1000 from Mrs. Christina Fyfe, in connection with investigations by Vancouver detectives of an alleged extortion note received by Mrs. Fyfe last October.

Brown has been in custody since Nov. 22 when he was charged with threatening his wife to which he pleaded guilty and is awaiting sentence.

1946 TAX DEDUCTIONS SCALE DIFFERENT

OTTAWA, Nov. 30 (CP)—Finance Minister Ilsley said tonight in the Commons that the 1946 scale of income tax deductions to offset family allowance payments will be slightly different from the 1945 scale because of reduced income tax rates.

consideration of a budget resolution

consideration of a budget reslution to give effect to such deductions in cases of higher salaried persons to prevent double benefit from income tax exemption for a child and from family allowance payments.

REJECT PLEA FOR NEW TRIAL

TORONTO, Nov. 30 (CP) — Ontario Court of Appeal today rejected the plea of Raymond Haggerty of Windsor for a new trial on a charge of attempted murder and robbery for which he was sentenced to 12 years in penitentiary.

Bandits Now Deliver Telegrams

VANCOUVER, Nov. 30 (CP) — Two youthful bandits brutally attacked Mrs. Gospova Knezevich, in her East-End Vancouver home last night and, after ransacking her home, left her bound and gagged on the floor of a bedroom.

Mrs. Knezevich told police that the thugs gained entrance after informing her they had a telegram for her. She said they began to beat her about the face when they entered.

Police said it was not known whether the men were successful in their search for money.

Says Government Houses Will Make Slum Areas

OTTAWA, Nov. 3 (CP)—Government policy on housing was attacked in the Senate today by Senator John T. Haig, Progressive Conservative leader.

The Winnipeg Senator, who spoke on a bill merging the Munitions Department with the Reconstruction Department, said houses being built by the Government for veterans eventually would become slum areas. He also was critical of the bill, which he said gave sweeping power to the Minister and should be completely revised.

"There is a tendency to put too much power in the Cabinet and too little power in the rest of us," he said.

The Senate gave second reading to the bill, sent it to the Banking and Commerce Committee where, acording to intimations already given by several Senators, amendments will be proposed.

The Upper House also gave second reading to a bill amending the Fisheries Act and a bill amending the War Grants Act. Bills amending the Alberta Natural Resources Act and providing financial arrangements for the Canadian National Railways were passed. Twelve divorce bills also received approval.

CHARGES DICTATOR AUTHOR

Senator Haig said the man responsible for drafting the reconstruction bill had a "dictatorial mind." No one but a dictator at heart would prepare such a bill.

The bill did not set out the powers of the new Reconstruction and Supply Department as such a bill should be expected to do, but referred to the old bill which set up the Department of Munitions and Supply when the war was in progress and sought to continue those powers in the new Department set up in peace. This should be stopped.

Senator Haig claimed he was in order under this measure to attack the kind of houses this Reconstruction Department was building to house returned veterans.

They had no cellars and were not fitted to protect the occupants against the cold weather. He also protested that all the houses were being built by one company and other experienced builders in Winnipeg should have been given a portion of the contract.

It was no answer, Senator Haig said, to say that because the need for veterans houses was pressing, they should be put into such houses. In addition, the materials taken for these houses meant that work on substantial houses costing $5000 or $6000 were being delayed. Several had their windows boarded up for months because of lack of materials. Had these substantial houses been finished families would have vacated other houses to occupy them and thus relieve the housing situation.

Liquor Buying Rush Not Anticipated

VICTORIA, Nov. 30 (CP)—W. F. Kennedy, Chairman of the British Columbia Liquor Control Board, said tonight he does not anticipate a last-minute rush of buying at liquor stores this festive season.

He announced, in reply to Robert McNichol, President of the B.C. Command, Canadian Legion, that ex-servicemen had first call when additional help was needed.

Mr. McNichol said in Vancouver yesterday that liquor stores should be kept open longer and that veterans should be engaged to handle the holiday rush.

Mr. Kennedy said the Liquor Control Act restricted sale in any one store to eight hours in 24 and that, except in cities of 25,000 or more population, no store may be open after 8 p.m.

NAME RETURNING OFFICER

VICTORIA, Nov. 30 (CP) — Herbert Richard Denison of Vernon has been appointed Returning Officer for North Okanagan Electoral District in the Provincial by-election Dec 19.

At the same time by Provincial order-in-council provisions have been made to provide to permit active service electors to register and vote in the by-election.

BOMBER CIRCLES GLOBE IN 97 HOURS

WASHINGTON, Nov. 30 (AP — A twin-enghed A26 attack bomber has completed a 24,859 mile flight around the world in 96 hours and 50 minutes flying time.

The War Department announced today that the plane, piloted by Col. Joseph R. Holzapple of Peoria, Ill., with a crew of three, landed yesterday at National airport here. Col. Holzapple said in a statement that the flight indicated squadrons of new light bombers could be dispatched quickly to any point in the World.

The A-26 flew Westward by way of Hawaii, the Marianas, Okinawa, the Philippines, India, North Africar, the Azores and Bermuda.

So far as could be learned, the trip did not constitute a record for a round-the-world flight.

In 1938 Howard Hughes and four companions flew around the world in three days 19 hours 17 minutes, following a route from New York to Paris and then via Siberia, Alaska and Canada. In 1933 Wiley Post made a solo round-the-world flight in seven days 18 hours 49½ minutes.

The Print Shop

JUST ARRIVED—A SMALL SHIPMENT OF MULBERRY GLASS REPRODUCTION

Large cookie jars Each $9.69
Plain small vases. Each $2.81
Decorated small vases. Each $3.69
3-piece ash tray sets. Set $2.44
7-piece wine sets. Set $4.69
7-pieces, decanter and 6 glasses. Price $6.25
Jigger glasses. Each 50¢
Rose bowls. $3.96 and $4.94
Low vases $4.06 and $4.94
Candy jars $3.69 and $8.12
Relish dishes. Each $1.37

Trinity United Church

Josephine and Silica Sts.
REV. GORDON G. McL. BOOTHROYD, B.A., B.D., Minister
C. C. HALLERAN, L.M., Choirmaster and Organist.

Music by the Senior Choir

9:45 a.m.—Sunday School.
11:00 a.m.—Morning Worship.
Guest speaker, Rev. L. Merlin Norris of Executive Inland Empire Council of Boy Scouts of America, Spokane.
Boy Scouts and Cubs of Nelson will parade
7:30 p.m.—The Great Convener.
8:30 p.m.—Fireside Hour.
in charge of Sunday School

Monday, December 3, 8 p.m., Service Club at the home of Mrs. Jack McDonald, 424 Hoover Street.
Tuesday, Dec. 4, 3 p.m. Quarterly Meeting Women's Association

St. Saviour's Pro-Cathedral

VERY REVEREND FRED P. CLARK, M.A.
Frank E. Wheeler, Organist

DECEMBER 2, 1945—1ST SUNDAY ADVENT

8:00 a.m. Holy Communion
10:00 a.m. Young People's Bible Class (in the Chapel).
10:30 a.m. Sunday Scholars meet in Memorial Hall.
11:00 a.m. Holy Communion
Presentation of Sunday School Diplomas.
Sermon—The Dean.
7:30 p.m. Evening Prayer and Sermon—The Dean.
"The Foolish People of the Bible—II The Atheist"

Following the evening service an open meeting of the Churchmen's Club, to which ladies are invited, will be held in the Memorial Hall.
Speaker: Major L. M. McBride.
Subject: "Day to Day Life in a German Prison Camp"

Monday, 8:00 p.m. Junior A.Y.P.A.
Wednesday, 10:30 a.m. Holy Communion.

St. Paul's United Church

Minister
REV. H. STEWART FORBES, B.A., B.D.
Organist and Choir Leader: Mrs. T. J. S. Ferguson, B.A., A.T.C.M.

9:45 a.m. Sunday Schools
11:00 a.m. INFANT BAPTISM—A MEANS OF GRACE
The parents of children baptized during the present ministry, are invited to attend.
Music by the Boys' Choir.
3:45 p.m. CKLN—Special Bible Broadcast
7:30 p.m. A GOD WHO MAKES CLAIMS
The Music will be led by a Choir of Ladies.
The singing of Hymns and Special Numbers.

Monday, 3 p.m. The W.A. meets in the Vestry; 8 p.m. The Excelsior Club meets at 413 Carbonate St.
Friday, 8 p.m. The John Beadell Concert in the Church.

First Church of Christ Scientist

209 Baker St.

A Branch of The Mother Church The First Church of Christ Scientist in Boston, Mass.

Sunday School—9:45 a.m.
Sunday Service—11 a.m.
Subject Lesson Sermon
Ancient and Modern Necromancy alias Mesmerism and Hypnotism, Denounced

Wednesday Testimonial Meeting 8 p.m.

Reading Room open daily 3-5 Except Wednesday

All Cordially Welcome.

The Salvation Army

SUNDAY SERVICES

11 a.m. Holiness Meeting
MAJOR W. MARSLAND
Guest Speaker.
7:30 p.m. Salvation Meeting
MAJOR W. KERR
Guest Speaker.
Subject: "No Man Careth for My Soul"
3 p.m. Sunday School.
You are invited to attend all meetings.

First Presbyterian Church

Victoria and Kootenay Sts.
Rev. A. Stewart, Minister

11 a.m. "Man's Helplessness and God's Supremacy"
12:15 p.m. Sunday School.
7:30 p.m. "Facing Life's Problems"

Evangelical Mission Covenant Church

Corner Baker and Hendryx Sts
REV. D. N. ERICSON, Pastor
10 a.m. Sunday School and Bible Class.
11 a.m. Morning Worship
3 p.m. Shirley Hall.
7:30 p.m. Evening Worship.
WEEK SERVICES
Tuesday, Y. P. Service, 8 p.m.
Wed., Prayer Meeting, 7:30 p.m.
All Welcome.

St. John's Lutheran

Stanley and Silica Sts.
REV. H. J. KRITSCH, Pastor

7:30 p.m. Evening Service

Church of the Redeemer

(Anglican)
FAIRVIEW
Rev. W. J. Silverwood, A.K.C., B.Sc., Vicar.

8:00 a.m. Holy Communion
11:00 a.m. Family Service
7:30 p.m. Evening Prayer
ANNUAL CAROL SERVICE
Dec. 23rd., 7.30 p.m.

TRANSPORTATION—Passenger and Freight

Nelson - Trail
Rossland Freight
J. C. MUIR
Phones: Nelson 77; Rossland 171
Connections For:
SALMO — KASLO — CRESTON — NAKUSP

Lakehead Major Urges Northern Ontario to Secede

PORT ARTHUR, Nov. 30 (CP) —Mayor Charles Cox of Port Arthur said yesterday he believed 85 per cent. of the people of Northern Ontario favor creation of a 10th Canadian Province in the North, -or annexation of a good share of Northern Ontario by Manitoba.

Several other Port Arthur officials support his views, but many Northern Ontario municipal officials disagree.

"There are 100,000 people in this area alone who because of the maladministration of our natural resources would vote unhesitatingly to sever their connection with Ontario," Mayor Cox asserted.

He said he was sure centres such as Sudbury, Sault Ste. Marie, Kenora, Fort Frances, Rainy River, Dryden, Sioux Lookout, Hudson and many smaller ones would be in favor.

"We'd be better off either under our own administration or that of Manitoba," said Mayor Cox. "Winnipeg is 420 miles from here and Toronto nearly 1000. What do the people of Toronto know about our problems?"

At least three mayors of Northern Ontario cities have expressed opposition to the secession proposal.

Mayor W. J. McMeeken of Sault St. Marie said he was "definitely opposed."

"As a part of the Province of Ontario we have done all right so far," he said. "We feel at times this section of the Province is somewhat neglected by the powers that be at Toronto, but never to such an extent that it cannot be adjusted satisfactorily."

Said Mayor D. F. Sullivan of Rainy River:

"We have no knowledge of any such movement toward secession in our territory and do not believe it is in our best interests."

Mayor D. F. Moberly of Sioux Lookout said: "There are nine Provinces now. That should be sufficient."

George Harvey of Sault St. Marie, C.C.F. Member of the Ontario Legislature for West Algoma, said secession would satisfy only limited desires in Northern Ontario.

J. M. Newman of Fort Frances, Rainy River's representative in the Legislature, said the population is so small it wouldn't stand the cost of administering a new Province.

Port Arthur supporters of the idea said they believe they would have little trouble lining up a delegation to discuss the question with Premier Drew of Ontario.

Provincial Police Rush Investigation of Reports Man Held in Chains for 20 Years

MONTREAL, Nov. 30 (CP) — While Provincial Police detectives today rushed to complete reports to be forwarded to Headquarters in Montreal, Fred Stone, 42, of Ironhill, Que., remained at the Sweetsburg Prison, 45 miles East of here, happy and contented since he fled from the farm where he claimed to have been chained in bed for the last 20 years.

There was no indication when and if the case would be brought to court nor has there been any arrests resulting from investigations by police.

RESIDENTS ORDER ARREST

Residents of the district, led by Anglican and Presbyterian clergymen, held a meeting and demanded the arrest of persons involved in the alleged torture of Stone, but no action has yet been taken on these demands.

Stone was found 10 days ago near Knowlton by Police Chief William D. Soles of Knowlton, and his condition at that time was said to have been "deplorable." Any evidence of possible ill treatment have since disappeared, and his only complaint now is a pain in the abdomen which he said is due to a cold.

Dr. J. H. Noiseux, Health Officer at the Sweetsburg Jail, said Stone's condition probably was due to undernourishment.

He had a deformed foot and walks with difficulty.

TREATED LIKE AN ANIMAL

Deputy Director Hilare Beatregard of the Provincial Police said that considerable information has been found from investigation of charges that the farmer and his family treated Stone like an animal, allegedly beating him and chaining him over a period of many years. Stone is said to have identified his "torturers."

The farmer, whose name has not been released by police, denied the charges that he had ill-treated Stone, who is described as feeble-minded.

ALWAYS GUARDED

On rare occasions, when members of the family were away, Stone was locked in a garret "so that he couldn't cause himself any harm." If he weren't watched "he just would get into trouble."

Stone is reported to have come from the Bolton District of the Eastern Townships, and was given into the care of several families of the Sweetsburg area after he had become involved in minor troubles with the law.

Housing Situation Thoughout West Peacetime Problem

WINNIPEG, Nov. 30 (CP)—Housing, a wartime problem which urban communities felt keenly, has become a major issue with rural authorities as servicemen and workers flock back to their home towns seeking accommodation.

FARMERS MOVE IN

Although there has been a shift of population back to the small centres and farms from nearby towns it has been offset to a degree by farmers moving into towns to take life easier in their later years.

The situation in Northwestern Ontario, the Prairie Provinces and British Columbia, as shown in a survey by The Canadian Press, is practically identical in every district and officials see no immediate solution with construction limited by scarcity of building materials and skilled labor.

ARMY HUTS INTO HOUSES

Some farmers in Northwestern Manitoba areas are retiring and others now operate farms while living in the town. Houses have been transplanted from neighboring villages and all rooming houses are filled to capacity. In certain areas, army huts are being made over into housing units to relieve congestion but this affects only a limited section.

Northern Manitoba too, has its housing problem. At Flin Flon, Man., a Rehabilitation Committee estimated 300 new houses are required by returning servicemen. At present 50 new homes are being built under the National Housing Act and a new residential subdivision has been opened.

Six towns in Northwestern Saskatchewan, ranging in population from 250 to 2000, variously report the housing situation in terms ranging from "delicate" to "impossible."

REGINA SEEMS TO BE THE WORST

The outlook in Southern Saskatchewan is complicated by the fact that ex-servicemen have gravitated to Moose Jaw and Regina. Regina is considered by civic housing authorities to have one of the worst shortages of accommodation of any Canadian city. Recently Mayor T. G. McNall undertook to investigate the feasibility of converting garages into living quarters.

W. J. Williams, veterans representative in the Alberta Legislature, says the housing situation in his areas as in cities." At present, only areas as in citie." At present, only a few centres in the Province have any housing program but it is expected that certain programs will be inaugurated when materials become less scarce.

The larger towns in British Columbia, such as Kelowna, Penticton, Revelstoke and Kamloops, term their shortage of accommodation "desperate." Many returned men desiring to settle in the fruit-growing areas are finding it impossible to get lodgings. Wartime housing is building hundreds of homes but in many cases progress is slow because of a shortage of needed materials.

Hudson's Bay Company
INCORPORATED 2ND MAY 1670.

LAST DAY

THE BAY'S

Pre-Christmas

Opportunity Days

Still many fine values in all Departments.
Show Early Today.

Salaries Paid by Canadian Banks Criticized

OTTAWA, Nov. 30 (CP) — Salaries paid by Canadian banks and annuity contracts entered into with their employees were criticized in the Commons by Arthur Smith (PC-Calgary West).

Speaking during consideration of budget resolutions, Mr. Smith described bank salaries as "completely disgraceful" and said the banks excused the low wages with the claim that they looked after their employees in their old age through annuity contracts.

The annuity plan provided that the employee paid a certain amount into a fund and the bank paid a certain amount. However, should he be discharged the employee received only one-half of the money he had paid into the fund and that without interest.

Mr. Smith said he also had learned that women were not eligible for coverage by pension funds, despite the fact they had been employed in banks in increasing numbers since after the First Great War.

He felt that Finance Minister Ilsley or some other Member of the Government should look into these annuities contracts.

A. M. Nicholson (CCF-MacKenzie) said he knew of a man who left a bank after 15 years of service with a good record and yet could not get back the money he had paid into a pension fund.

The Federal Government did not breach its contract with the holders of annuities by making annuities subject to taxation after June 25, 1940, Mr. Ilsley said in reply to Harry Jackman (PC-Toronto Rosedale) who charged that the Government had breached its contract by subjecting annuities to income taxes.

Mr. Ilsley said the Government had carried out its contracts. He would take a back seat if anyone could show him where any clause of a contract was broken.

Prior to 1940 Government annuities were tax-free. On June 25,1940, they were made subject to income tax. In the last budget a change was made so that only the interest on the annuities now are subject to tax. Those purchased prior to June 25, 1940, continue tax free.

Mr. Jackman and Arthur Smith (PC-Calgary West) felt that those who before June 25, 1940, held an option to increase the amount of their tax-free annuity should be allowed to exercise the option under conditions existing when the option was given. By not allowing annuity holders to do this the Government had breached its contract.

Mr. Ilsley said the Government agreed in the contracts to allow enlargement of annuities but never agreed to refrain from taxing the enlargement. No one was prevented from enlarging his annuity subject to conditions existing at the time the enlargement was made.

Docker's Strike Truce Nears End, Fresh Labor Trouble Looms

By STUART UNDERHILL
Canadian Press Staff Writer

LONDON, Nov. 30 (CP Cable)—A large sign bearing a crude figure 5 was posted today outside the Royal Albert Docks in London's East End—a reminder that only five days remain of the 30-day truce which followed the crippling October dock workers' strike.

While there is every possibility that the Transport Workers Union will recommend extension of the truce to permit a Government appointed Committee of Inquiry to investigate wage claims, it is believed some hotheads may urge a resumption of the strike.

Labor Minister Isaacs in announcing appointment of the Commission said it was hoped that its work would be completed "within two or three days" after it begins sitting next Tuesday. He said the issue between the workers and employers now had narrowed down to "a question of how many shillings" more the workers are to get.

Union delegates are to meet in London today to hear that the employers have agreed to increase the National minimum daily wage from 16 to 18 shillings (about $3.52 to $3.96). The Union seeks a minimum of 25 shillings (about $5.60). Substantial agreement is said to have been reached on other issues, including regularity of employment. One of the dockers' grievances has been that they are employed on a casual basis.

The last strike had its origins at Liverpool, where lay-offs occurred intermittently in September, then spread to nearly every major port in Britain. The Liverpool Strike Committee again set the lead when it agreed to resume work Nov. 5 and permit employer-employee negotiations which originally were supposed to have opened in October. The employers refused to hold discussions until the men returned to work.

At present Parliament has before it the Dock Workers Regulation Bill which is intended to ensure regularity of employment.

"Made in Canada" Trademark Will Be Back Soon

HALIFAX, Nov. 30 (CP) — The long missing "Made in Britain" trademark will soon be back on Canadian markets.

Today two ships are discharging the British goods at this port which include more than 3000 tons of goods that haven't been seen in England, let alone Halifax, for the past six years. These include dressed leather goods, suit cases, Chinaware, glassware and metal toys.

The Greatest Manhunt in History

FORT FRANCES, Ont., Nov. 30 (CP) — Ontario Provincial Police here today released the official story of one of the greatest manhunts in the history of the Rainy River District.

CRIME WAVE STARTED MONDAY

The crime wave started Monday night in Kenora when James E. Webb, 41, of Winnipeg, Louis N. J. Kittson, 42, Winnipeg and Dale Hall, 20, of Toronto are alleged to have stolen tools valued at $175 from a motor company. On Tuesday night a number of items from a Fort Frances garage were taken.

Police, checking at Emo, Ont., 20 miles West of here came across the three on Wednesday afternoon. A seventy-mile-an-hour chase ensued through the back roads of Northwest Emo to the Kenora Highway. There, the speeding automobile overturned on the icy highway and went headlong into a ditch.

Const. Richardson of Fort Frances arrested Kittson and Hall while Const. W. A. Parfitt gave chase to Webb, who escaped into the bush.

Later that night, Webb broke through police lines at Emo, took a truck and started off in the direction of Kenora. He overturned in the truck in the same place as the automobile had gone off the road earlier. He again jumped out and escaped.

Police fired at Webb during both escape attempts but the bullets mere brushed him.

He was captured last night in a lumber yard at Emo by three lumbermill workers.

Miss Hall and Kittson are being held here on a vagrancy charge while their cases are investigated. They were remanded until Dec. 6.

Webb is scheduled to appear before Magistrate H. L. Cruso, in police court here this afternoon. Charges will be laid by Fort Frances town police and Kenora police.

OSBORNE TO REPRESENT HULL

OSLO, Norway, Nov. 30 (AP)—Lithgow Osborne, United States Ambassador to Norway, will represent Cordell Hull at a ceremony Dec. 12 at which the former United States Secretary of State will be presented the Nobel Peace Prize for 1945, the Nobel Committee said today.

At the same ceremony, Max Huber, former President of the International Red Cross, and Col. Edouard Chapuisat, of the same organization, will receive the peace awards for 1944.

"Liberals Regret Breaking With Independents"

EDMONTON, Nov. 30 (CP) — Percy Page, Independent M.L.A. for Edmonton, and Provincial President of the Independent Citizens' Association of Alberta, in a statement today said thousands of Alberta Liberals would regret the party "breaking" with the Independents.

Mr. Page, Independent House Leader, forecast Progressive Conservatives would follow suit and reorganize as a separate party.

This would mean, Mr. Page said, the Liberals and Progressive Conservatives would be fighting each other, a development "certain to please" both the Social Credit and the C.C.F.

(Alberta Liberals, who merged with Conservatives and the Unity Movement in 1940 to form the Independent Party to strengthen Legislative opposition with the defeat of the Social Credit Government as it's expressed aim, Wednesday decided to separate from the Independents.)

Mr. Page said he thought the "action of the Provincial (Liberal) Association will be received with regret by thousands of Liberals throughout the Province who are sufficiently broadminded to realize it should be possible for those who cannot accept the economic philosophies of the Social Credit and C.C.F. groups, to form a single opposition party."

The experience of both British Columbia and Manitoba, Mr. Page said, shows that such an arrangement is perfectly feasible.

A meeting of the Independent Provincial Executive will be held in Edmonton during the forthcoming session of the Legislature when advisability of calling a Provincial convention of Independent supporters will be discussed, Mr. Page said.

The Alberta Legislature will open either late in January or early in February.

"I Will Punish Them to the Fullest Extent"

By DEAN SCHEDLER

MANILA, Nov. 30 (AP)—Lt.-Gen. Tomoyuki Yamashita told his trial court today that he not only never authorized his subordinates to commit atrocities in the Philippines, but "if the present situation will permit, I will punish them to the fullest extent of military law."

His declaration was made in a 45-minute address to the United States Military Commission trying him on war-crimes charges. He added that he had inferior troops who badly needed training and discipline—which, under pressure of attack by superior American forces, he had no time to administer.

Earlier he had denied ever stating that he refused to declare Manila an open city because it would be a dishonor to Japanese arms.

The erstwhile "Tiger of Malaya" retaining his poise despite relentless cross-examination, emphatically denied having made such a statement to Jose Laurel, puppet President of the Philippines.

Prosecution witnesses have testified that mass rape and other horrors were committed by Japanese troops last February in the battle for Manila.

B.C. Increased Whisky Exports by 800 Per Cent

VICTORIA, Nov. 30 (CP)—While liquor rationing continues in British Columbia but has been lifted in many States of the U.S., this Province has increased its whisky exports to the United States by almost 800 per cent. this year over last year.

Getting a little more han $5 a gallon for it, B. C. Distilleries to last Sept. 30 exported 464,888 gallons proof spirits of whisky to the U. S., valued at $2,538,491.

During the first nine months of last year, B. C. exported only 60,352 gallons proof spirits to the U. S., valued at $340,363.

U. S. is by far the largest foreign consumer of B. C. whisky.

Total exports for the first nine months of this year to all countries has been 486,375 gallons, valued at $2,702,877. During the same period of 1944, 70,314 gallons proof spirits, valued at $419,114, was exported.

At the present time there is apparently no control over export of whisky.

W. F. Kennedy, Chairman of the Liquor Control Board, who said he had been buying every drop of rye and Scotch he could get, said he had no control over the liquor B.C. could export. He said he was rationed by the distillers and importers and it was for that reason that ration of rye in December had not been increased.

Officers here of the Customs and Excise Department of the Dominion Government said they had no control over the export of whisky although their Department collected duties on it and was responsible for the bonding of the liquor.

Veterans of This War Not So Patient as Last

VANCOUVER, Nov. 30 (CP) — Veterans of this war "will not be as patient as those of World War 1," Robert Macnicol, Secretary of the British Columbia Command, Canadian Legion, said in an interview today.

He added that Vancouver veterans are receiving with bitter resentment indications that the Federal Government is "unimpressed" with B. C.'s growing unemployment crisis.

"Our Government is living in a dream house," Mr. Macnicol continued, commenting on a report that the Federal Government regards B. C.'s present unemployment crisis as temporary, and no large public works projects are being planned until private industry adjusts itself to peacetime standards.

"There will be serious trouble unless something is done to provide jobs at once," Mr. Macnicol said. "Veterans will not stand idly by while their gratuities are frittered away in living expenses."

Should Be Able to Award Bonuses to Worthy Employees

OTTAWA, Nov. 30 (CP)—Private industry should be allowed to reward worthy employees for their wartime work through bonuses this Christmas, John Diefenbaker (PC-Lake Centre) said today in the Commons.

Under existing wage control orders no bonus of more than $25 could be paid at Christmas unless the custom of paying bonuses was in effect prior to 1941.

The Federal Government recently had paid war supplements to some civil servants for increased responsibilities and duties they carried during the war without increased remuneration. These supplements should have been paid more generally.

By allowing private industry to pay bonuses, the Government would be allowing industry to do exactly what the Government itself had done. The action would not break down the price control structure.

Mr. Diefenbaker said that while Government salaries were not going up, expense accounts were increasing rapidly. He wondered if the Government was condoning increased expenses accounts as a means of raising remuneration to civil servants.

He called for a complete revision of Government salary scales.

Gains Shown in Telephones; Nelson Up 33

Gains in telephone services in the Kootenay-Boundary from January to September were general, the current B.C. Telephone Co. statement of development for that period shows.

Leading was Nelson with an increase of 33 from 2154 to 2187, and next was Creston with 11. Trail showed a decrease of 16.

The figures follow:

	No. of tels. Jan. 1 '44	No. of tels. Sept. 1 '45
Balfour	15	16
Grand Forks	265	267
Greenwood	48	52
Invermere	89	97
Kaslo	86	96
Nakusp	37	42
Nelson	2154	2187
New Denver	79	77
Rock Creek	28	32
Rossland	455	454
Trail	2665	2649
Kootenay Telephone Co. Ltd.:		
Cranbrook	557	563
Creston	264	275
Fernie	236	237
Kimberley	247	261
Michel	51	51
Toll stations	32	39

LONDON (Reuters)—Prime Minister Attlee set an example in self-imposed "price control" when he decided to sell his home at Stanmore, Middlesex, after 15 years there. A Ministry of Health expert valued the home at about £5000 ($22,500), a valuation accepted by Mr. Attlee.

"Paid for the Victory With His Life"

ALBANY, N. Y., Nov. 30 (AP)—Blaze, Elliott Roosevelt's Bull Mastiff of transcontinental plane ride fame, licked the late President's Scottie, Fala, but paid for the victory with his life.

The State Health Department said today Blaze was destroyed, as a precaution, by Dr. Thomas Sheldon, Rhinebreck veterinarian, but that examination of Blaze's head showed the dog did not have rabies.

The Department received Blaze's head Tuesday from Dr. Sheldon. Fala was admitted to Dr. Sheldon's Hospital Saturday. Several stitches were needed to close Fala's wounds and he was weak from loss of blood, Dr. Sheldon said.

Fala, a visitor Saturday at the Roosevelt Hyde Park Estate, while ambling across a lawn met the 135-pound Blaze. Fur began to fly—from the Scottie—but the Mastiff was unhurt.

Blaze broke into the news last January when three service men were "bumped off" a transport plane because the Mastiff had a higher priority. The dog was en route to Elliott Roosevelt's wife, actress Faye Emerson in California. Roosevelt, then an officer in the Army Air Forces, sent Blaze from England.

Deaths

OTTAWA—William (Billy) Foran, 74, prominent Ottawa sportsman and Secretary of the Civil Service Commission for 43 years.

PATERSON, N. J. — Simon Goldberg, 65, founder and former publisher of the Toronto Hebrew Journal.

QUEBEC—Elias J. Flynn, 50, well-known member of the Quebec bar.

WASHINGTON — Mrs. Marie Manning Gasch, 70, originator of the "Beatrice Fairfax" lovelorn column.

Troops on the Move

By The Canadian Press

Homeward Bound—

Arrived at Halifax—S.S. Empire MacKendrick (Thursday) with 57 members of Canada's Armed Forces.

TRY THIS EASY, ECONOMICAL WAY TO
MORE ATTRACTIVE HAIR
For richer-looking, more lustrous hair, massage scalp with Cuticura Ointment to stimulate circulation and loosen dandruff. Later, shampoo with Cuticura Soap. Today at druggists buy fragrant, mildly medicated Cuticura.
CUTICURA SOAP OINTMENT

When your BACK ACHES...

Backache is often caused by lazy kidney action. When kidneys get out of order excess acids and poisons remain in the system. Then backache, headache, rheumatic pain, disturbed rest or that 'tired out' feeling may soon follow. To help keep your kidneys working properly—use Dodd's Kidney Pills. Time-tested, popular, safe, non-habit-forming. Demand Dodd's Kidney Pills, in the blue box with the red band. Sold everywhere. 135

Here's Your Season Ticket to the Metropolitan Opera

METROPOLITAN OPERA
2. P.M. E.S.T.
GOOD DEC. 1st TO MARCH 30th
ORCHESTRA R 7
SATURDAY AFTERNOONS
Centre

Compliments of
B. C. FUEL COMPANY LIMITED
and its Red Indian Dealers
Saturday Afternoons 2 P.M. E.S.T. C.B.C.
M1.B

1,246,025 Casualties Suffered in War

LONDON, Nov. 30 (AP) - (Reuters)—The armed forces of the British Commonwealth and Empire suffered 1,246,025 casualties during the war, Prime Minister Attlee reported today to the House of Commons.

Of these, 353,652 were listed as killed, including those who died of wounds or injuries, and 90,844 as missing.

Canadian casualties totalled 101,538, Mr. Attlee said, broken down as follows: killed 37,476; missing 1843; wounded 53,174, prisoners of war, 9045.

Figures for other parts of the Empire were as follows:

Killed—United Kingdom 244,723, Australia 23,365, New Zealand 10,033, South Africa 6840, India 24,388, colonies 6788.

Missing—United Kingdom 53,039, Australia 6030, New Zealand 2129, South Africa 1841, India 11,754, Colonies 14,208.

Wounded—United Kingdom 277,090, Australia 39,803, New Zealand 19,314, South Africa 14,363, India 64,354, Colonies 6972.

Prisoners of war, including service internees—United Kingdom 180,405, Australia 26,363, New Zealand 8453, South Africa 14,589, India 79,489, Colonies 8115.

Totals—United Kingdom 755,257, Australia 95,561, New Zealand 39,929, South Africa 37,633, India 179,935, Colonies 36,172.

The United Kingdom totals included men from overseas serving in these forces.

Casualties to merchant seamen were listed as:

Killed 30,189; missing 5264, wounded 4402, internees 5556, total 45,411.

Delays Transportation by Mass Suicide Attempts

STOCKHOLM, Nov. 30 (AP) — Hundreds of German, Polish, Austrian and Baltic internees delayed their transportation from Swedish internment camps to Russian-occupied territories today by mass suicide attempts and self-inflicted wounds.

Prisoners attacked themselves with knives, razors, bits of glass and even sharp stones.

BARRACKS SPLASHED WITH BLOOD

Some of the internees formed tight rings against Swedish military and police who surrounded their barracks preparatory to carrying them to a Soviet deportation ship. They held off the officials while others stabbed themselves. Many barracks soon were splashed with blood.

Many of the 3000 prisoners were too weak from hunger strikes to be moved. The strikes began last week when it was announced that Russia had demanded extradition of the prisoners and the Swedish Government had agreed.

Most of the prisoners were former members of the German Army who fled to Sweden at the time of the German unconditional surrender.

In one barracks, 60 or more Germans formed tight-packed rings which Swedish police had to charge. The leader, a Captain Kuhn, plunged a knife into his breast and several others followed the example. Others shouted "stab me, stab me here."

BLOODY SCENES REPORTED

Bloody scenes were reported from another camp where 167 Estonians, Latvians and Lithuanians as well as 500 Germans were quartered.

Ambulance crews removed more than 70 Germans who wounded themselves. Some internees tore away their clothing. More were naked than were clothed when they were bundled into transports.

At another camp at Backamo, 100 German officers barricaded themselves and began a mass suicide attempt. Police and soldiers charged the camp and had to club many unconscious, to prevent further self-mutilation. The barracks was splashed with blood as the internees used any sharp object available such as window glass, stones and even sharp sticks to cut their arm and leg arteries. Five ambulances shuttled between the camp and a nearby hospital.

Help the Young People To Health - Happiness

What a common sight to see a young person whose bloodless face and feeble frame are evidences of poor circulation and weakness where bounding health and rosy cheeks should reign.

Young people in such a condition are generally of an anemic nature and require a preparation containing iron to improve the blood content.

Milburn's Health and Nerve Pills meet this requirement, as they contain three concentrated forms of iron of an easily assimilated nature together with other valuable ingredients indicated for building up the system and helping to improve the blood content.

Price 50c a box, 65 pills, at all drug counters.

Look for our trade mark a "Red Heart" on the package.

The T. Milburn Co., Limited, Toronto, Ont.

Over the Air
Every Sunday at 10:30 a.m.
CKLN RADIO NELSON
High Mass
From the
Cathedral of Mary Immaculate
Speaker, Sunday, Dec. 2.
Very Rev. Father F. L. Flynn
Subject: "THE IMMACULATE CONCEPTION"

Buying Furniture Is Hard Work In British Shops

By DENISE DALTROFF
Canadian Press Staff Writer

LONDON, Nov. 29 (CP)—Pity the poor newlyweds of Britain. Furnishing their first home—if they can find one—provides little fun and excitement. It is all hard work, getting permits to buy and then tramping from shop to shop in search of bare necessities.

To decorate their flat they may spend £10 ($45) without a licence. If the job will cost more than that, they must apply to the Borough Council which sends around an inspector to see whether the additional amount is justified. That settled, there is the problem of finding a decorator; and even the choice of colors is limited.

New furniture, except for the utility type, is not being made or imported into Britain. Used furniture, unless it is antique, is price-controlled but the price is high. A dining-room suite may cost £200 ($900), a bedroom suite from £150 up and two armchairs and a settee about £150.

Utility furniture conforms with wartime necessity for economy in materials and labor and no one recommends it for long or hard wear. The style is simple and the range of designs small. The idea is to produce necessary articles at a reasonable price and there is no purchase tax. But the wood used is poorly seasoned and likely to warp.

Utility furniture can only be purchased with Board of Trade permission and a couple starting their first home are allowed 56 "units." Thirty can be used immediately, but the other 26 must be kept until some unspecified future date when the Board says they may be used.

It takes 12 units to buy a wardrobe, eight for a dressing table, eight for a tallboy, and one each for two chairs. The cost is approximately £42 ($189) and delivery takes three months.

Apart from permission to buy utility furniture, each couple gets 'priority' tickets for one mattress, two blankets and three sheets. The permits only give priority on available stocks. If the shops have the goods the blankets will be the grey or brown army type, and linen sheets—if obtainable — cost seven guineas ($33) a pair.

They may also buy 15 square yards of curtain material, usually enough for one room. Coupon-free hessian must provide curtains for other rooms unless personal clothing coupons can be spared for some other material.

For the floor they receive priority for 20 square yards of linoleum or felt. Towels and tea cloths have to be bought with personal clothing coupons.

BOSWELL

BOSWELL, B. C.—K. Wallace was in Nelson at the weekend and attended the Kootenay Boundary Central Farmers' Institute semi-annual meeting as delegate from Boswell.

Capt. and Mrs. C. R. Higgens and son, Michael have returned to Nelson.

George Hill has returned home after spending several weeks in Creston Valley Hospital.

Mrs. A. Mackie is a visitor at Creston for a few days.

Mr. and Mrs. Wickland and family of Alberta are the guests of their son-in-law and daughter, Mr. and Mrs. George Hill.

K. Wallace was a visitor to Creston.

Paul L. Sullivan visited Creston recently.

BOSWELL, B.C—The Hill-Billy Club recently formed by the young people of this settlement, held a social evening in the Memorial Hall. A large crowd attended and cards and dancing enjoyed. Refreshments were served by the ladies. Ralph Shell was master of ceremonies.

CASTLEGAR

CASTLEGAR, B.C.—Mrs. Koots Sammon visited Trail Thursday.

Mrs. Nick Popoff visited a few days with relatives in Grand Forks

C. Harrett of Fruitvale was a visitor to Castlegar for a few days.

Visitors to Trail were Mrs. Nick Donseley, Mrs. Ken Crosbie, Mrs M. Morozzo, Ann Kreif.

Pte. Andy Shutek arrived home Wednesday to spend a furlough with his wife and son.

Dr. and Mrs V. Goresky visited Mr. and Mrs. C. Woodford of Brilliant Saturday.

CIRCULAR LETTERS

Reproduced by our Litho Offset Process

Think what this means if you have to sign 1000 or more circular letters.

By this method one signature only is necessary.

Saves you labor, time and money.

Ask Us About This Process!

Nelson Daily News
Printing Department
NELSON, B. C.

Institute Holds Successful Tea, Sale of Work

A successful bake sale, tea and sale of work was held by the Nelson Women's Institute in the Institute rooms at the Civic Centre.

Mrs. R. Keffer was in charge of the work table, Mrs. W. Postlethwaite the bake table and Mrs. W. R. Perry, the novelty table.

Mrs. H. B. Penny was the tea convener and the serviteurs were Mrs. C. A. Moir, Mrs. W. Davies, Mrs. Edey and Mrs. G. Sutherland. Mrs. A. Johnson won a Christmas cake.

Mrs. J. P. Sutherland rendered several selections on the piano. The President, Mrs. F. E. Wheeler, received the guests and Mrs. J. Draper was cashier.

Veterans . . .

Won't Take Parental Bossing

By Garry Cleveland Myers, Ph. D.

Some while ago, I pointed out how hard it is for the parent who was accustomed to boss the youth excessively before he entered the armed forces—and most were so accustomed — to desist from like practice when he or she returns on furlough. Now let us consider the similar problem in respect to the thousands of young veterans coming home "for good."

As you can see, this problem is bigger than the one related to furloughs. The first day after the veteran-youth returns—and he may be only eighteen or twenty years of age—will hardly have ended before you, my fellow parents, may be telling him what to do or not to do in many simple situations, just as you did before he donned the uniform. Old habits tend to assert themselves. You won't be inclined to respond to the youth who left home one or several years ago, the youth you considered a mere child then, whom you hardly consider grown-up now. Yet, although only one or a few years may have intervened since then, this youth has matured many times more than he probably would have matured if he had not entered the armed forces.

I doubt whether the most intelligent, considerate and self-disciplined parent can appreciate how fully the ex-service youth has grow up, how he has developed in ability to take certain grave responsibilities or, certainly, in the belief that he is entirely able to choose and make decisions and manage himself.

How prone any parents will be to treat him so, will depend, of course, on how much they attempted to boss him in these matters before he entered the armed forces. Yet, I fancy that the most self-controlled parent will, before he knows it, do some officious bossing of this returning youth.

Though it be not a matter of actual bossing, it still may be an attitude of disapproval and constant rebuke and nagging should this youth vary far from the standards his parents have in their own minds set up for him. This too will be strongly resented by this returning youth and, instead of causing him to approach these standards he knows his parents desire for him, it will tempt him to stray farther from them.

Yet, it will be hard for the loving parents to keep still if they see this youth making what they are sure are grievous mistakes in conduct. Nevertheless, if they wish to give him of their best they will trust to a few calm, quiet suggestions at psychological moments when they see that such results are possible.

Nor will such problems for parents be basically different from those which face the returning veteran's wife.

Many parents will be tempted to lavish much money, a car and the like on the returning youth, or to let him use the family car excessively to the great inconvenience of the rest of the family. Such apparent kindness can harm him to no end. He doesn't need things so much as he needs opportunities and inspiration for self-development and self-reliance. Parents need to let the veteran-youth take responsibility not only for his own choices but also for the furthering of his own education, so far as he can, and for his own financial support, as far as reasonably possible.

Boswell Kiddies to Have Christmas Party

BOSWELL, B. C.—A Committee of ladies has been formed to arrange for the Children's Annual Christmas Party which is to be held in conjunction with the school concert.

Mrs. Eric Bainbridge, Mrs. Norman Bainbridge and Mrs. F. D. Cummings are in charge.

MOYIE

MOYIE, B.C.—Mr. and Mrs. Spencer of Cranbrook called at the home of Mr. and Mrs. R. A. Smith.

O. Laplante and H. Lemyre spent several days in town.

R. Sorbin was in Cranbrook and called on his wife at the St. Eugene Hospital.

Mr. and Mrs. Mark Nicholson and little son, Kent of Golden, were visitors at the home of Mr. Nicholson's parents, Mr. and Mrs. Mark Nicholson.

Mr. and Mrs. Tom Hogarth and son and little daughter of Cranbrook motored to Moyie.

George Whitehead returned to Moyie from Vancouver where she visited with her brother, Jack Andrews, and mother-in-law, Mrs. Jessie Whitehead, and her uncle, and many other relatives. Her daughter, Caroline, and son, Jimmy, spent the two weeks with their grandparents, Mr. and Mrs. W. F. Andrews.

Kirkland's Roza Donates Houses to Royal Family

By JIM HORNICK
Canadian Press Staff Writer

KIRKLAND LAKE, Nov. 28 (CP)—Should the Royal Household of Britain ever care to take up residence in the gold mining area of Northern Ontario there's one community which has already prepared for their accommodation.

That community is booming Kirkland Lake and the woman behind the ambitious arrangements is 92-year-old Mrs. Roza Brown, lifelong friend of the late Sir Harry Oakes, admirer of royalty and moderately wealthy land owner.

A year ago, Mrs. Brown set aside seven houses, valued at approximately $30,000, identified them with appropriate titles painted on large, gaily colored shingles, and donated them to members of the Royal Family.

A resident of Kirkland Lake since 1914 when she journeyed North from New Liskeard, Mrs. Brown came originally from Budapest, Hungary. From Budapest she went to Paris and thence to London where she met and married Lieut. L. Brown who had a distinguished military record in the Boer War.

She recalls that in those bitter pioneering days of 1914 when Kirkland Lake was little more than a clearing in the bush, she had to scrub floors for a living.

Then, a penniless young man from the United States happened to arrive in nearby Swastika looking for a job, any kind of a job. Mrs. Brown could supply no job but with what little money she had she was able to grubstake this hungry prospector and start him off on the road which a few years later led to discovery of one of the most fabulously wealthy gold mines in the world—the large Lake Shore.

The prospector, a fellow by the name of Harry Oakes who later was knighted, was murdered in his Bahamas home less than three years ago.

"No one knew him as well as I," Mrs. Brown says today. "Many times, alone, I have wept his passing."

SLOCAN CITY

SLOCAN CITY, B. C.—Mr. and Mrs. H. C. Nye and their son-in-law and daughter, Mr. and Mrs. E. W. Hicks were visitors to Nelson.

Mrs. J. Marchi and two daughters Misses Marleen and Joan spent the weekend with relatives in Nelson.

Mrs. Isabel Elliott and little daughter Fay were visitors to Nelson.

Miss June Perkinson spent the weekend in Nelson.

Robert Albright has returned to his home here after visiting his father in Calgary.

True Hicks was a visitor to Nelson.

Miss June Graham of Nelson spent Sunday here guest of her parents, Mr. and Mrs. W. E. Graham.

Gordon Armstrong of Creston was the guest of Br. and Mrs. W. E. Graham.

Mr. and Mrs. G. A. Forbes have returned home from visiting members of their family at Castlegar and Procter.

Mrs. C. W. Canniff arrived home from Vancouver where she had gone to attend her sister's wedding.

Rev. K. Hansen and Rev. R. N. Savary of New Denver were here on Sunday.

SLOCAN CITY, B. C.—F. A. Jewett of Nelson, school inspector, paid an official visit to the schools here.

Miss June Perkinson returned home from Nelson.

Mrs. Desmond Hood was a visitor to New Denver.

True Hicks is home after spending a few days in Nelson.

Pte. James Grant, R.C.E.M.E. arrived home after spending five and a half years overseas. He visited his sister, Mrs. M. J. Terry in Nelson en route.

Mrs. J. Elliott and daughter, Fay are home after visiting Nelson for a few days.

A. Merry returned to Trail.

South Slocan

SOUTH SLOCAN, B.C.—Mrs. M. Lindener and children left recently for Vancouver Island to make their home.

Mr. and Mrs. J. Wills and Miss Sylvia Wills, recent arrivals, have moved into the house of Mrs. Lowenberg's, recently occupied by Mrs. Lindener.

W. P. Rogers visited in Nelson where Mrs. Rogers is a patient in Kootenay Lake General Hospital.

W. Shave was a Nelson visitor.

Mr. and Mrs. George Tutt, who recently arrived from Montreal, have taken up residence here.

Mr. and Mrs. Clarence Dempsey of Gainsboro have arrived to spend the winter with Mr. Dempsey's parents, Mr. and Mrs. Peter Dempsey.

Mrs. A. Muir and Mrs. C. Dempsey were Nelson shoppers.

Mrs. N. Turic was a Nelson visitor.

Mrs. Elsie M. Long visited her parents, Mr. and Mrs. R. G. Elliott.

Mrs. A. Muir, Mrs. F. Garrett and Mrs. G. Tutt were hostesses at the weekly meeting of the Red Cross Sewing Circle. Needlework was finished for the pre-Christmas Sale which takes place the end of the week. Attending were Mrs. E. Westman, Mrs. E. Marshall, Mrs. Johnson, Mrs. H. Loewen, Mrs. E. Gordon, Mrs. B. Badgener, Mrs. D. B. Holden, Mrs. W. C. Motley, Mrs. H. Stone, Mrs. Grant Tindale, Mrs. F. Scott, Mrs. I. R. Jones, Mrs. M. Hennesey, Mrs. H. Hiltz, Mrs. E. Trozzo, Miss M. Murray, Mrs. J. D. Yeatman, Mrs. E. Westman, Mrs. J. Street, Mrs. D. J. Davis and Mrs. Rae Dempsey.

No. 3 Plant Red Cross Sewing Circle met at the home of Mrs. C. H. Bland on Monday evening, when sewing was done on children's garments. Members attending were Mesdames Mulloy, McDougall, Batley, White, MacCabe and Bland.

NEWCASTLE-ON-TYNE, England (CP)—Civic history was made here by the election of blind member of the council as the city's first Socialist lord mayor. He is Alderman James A. Clydesdale.

Rossland Social . . .

By MRS. F. G. BRAY

ROSSLAND, B.C., Nov. 29—AB. Archie McTeer, R.C.N.V.R., arrived in Rossland Wednesday from Vancouver, and will spend his leave here with his parents, Mr. and Mrs. G. McTeer, Columbia Avenue. Archie has just returned from duty in the Pacific. He was in Sydney, Australia on VJ Day, and reports the most wonderful celebrations, as there were many ships in the port, and all lights were turned on both on the boats and in the city for the first time during the war, and the people were most friendly and kind to the service men.

Pioneer Circle of St. Andrew's United Church met at the home of Mrs. E. Jamieson Monday night, with Mrs. J. E. Gordon as hostess. Routine business was transacted, with the President, Mrs. J. Shearer, in the chair. The W.A. report was given. A social hour followed, dainty refreshments served by the hostess. Those present were Mrs. A. Coombes, Mrs. G. Bishop, Mrs. Palm, Mrs. E. Jamieson, Mrs. Hicks, Mrs. J. Shearer, Mrs. J. Gordon, and a guest, Mrs. Jack.

Henry Singer left Monday on a business trip to Vancouver.

Mrs. J. Peachey entertained the Union Avenue Circle of St. Andrew's United Church Wednesday night. Mrs. R. Austin conducted the devotional period. She told of her experiences in the Philippines, in the missions there, and exhibited some of the hand work of the children in the missions. Members worked on the purses and scarves for the Christmas sale. Dainty refreshments were served by the hostess assisted by Mrs. R. Kay and Mrs. L. Freeman. Those present were Mrs. G. Benzies, Mrs. H. Babcock, Mrs. J. B. Carr, Mrs. R. Griswold, Mrs Hagen, Mrs. R. Kay, Mrs. R. Austin, Mrs. H. Knudsgaard, Mrs. Lindquist, Mrs. W. Mauchline, Mrs. J. C. Meek, Mrs. C. Olmsted, Mrs. G. Boisjoli, Mrs. M. Welykochy, Mrs. W. Churchill, Mrs. L. Freeman, a guest, Mrs. J. Beard, and the hostess.

A Smile Can Change Your Face

By IDA JEAN KAIN

It was Montaigne who made the wise remark, "God gave you all your other features, you make your mouth yourself." That's something to think about, but not grimly.

I know an eligible bachelor who has taken this saying literally, and he says he won't marry a girl unless her mouth is right. He says he can tell all about a woman by her mouth. It's something like fortune telling. He likes a mouth where laughter lurks in the corners, because that girl will be fun to live with. I imagine he thinks that makes her a good cook, too! A thin line scares him . . . he thinks that girl might be ambition-ridden. He doesn't want to play second fiddle, not even to a career. The mouth of a generous, warm-hearted person will keep its curves, he thinks. A lax mouth shows lack of character and love of good food. He doesn't want a girl who will lose her figure! And he steers clear of the girl who smiles sparingly . . . she's the vain type! Well, he said a mouthful, didn't he?

Personally I think that smiling makes the nicest mouth. Oh, not that flat look of optimism, but the way a baby smiles, happy-like. Smiling never hurt anybody. And it's so relaxing. Smiling is supposed to use four major muscles and to affect eleven others. But the pull is up! That gives your face a lift and counteracts gravity. We'll have to admit that anything that counteracts gravity is all to the good.

Frowning actually uses fewer muscles than smiling. But a frown pulls the muscles down, particularly the mouth muscles. A sort of droop. Besides, frowning is usually an expression of great intensity and is likely to etch deeper lines. (I'm trying to think without frowning.)

But I don't care whether smiling makes lines or not, do you? I like smile wrinkles. That's the objection to face-lifting, it takes away all the lines, including the nice ones. Who wants to draw a blank!

Every expression uses certain muscle groups. The trouble is we are inclined to get set in our expressions. Determination compresses the lips into such a thin, grim line! A sour disposition turns the mouth down at the corners, giving what is inelegantly termed a "sour-puss!"

Best facial gymnastic is the uplift which accompanies grinning, chewing, whistling and blowing. These movements can be incorporated into facial exercises, and if you don't take them too seriously, they will help to keep your face younger longer. That, and relaxing!

New Denver W.I. Holds Meet

NEW DENVER, B.C.—The Women's Institute entertained members and friends at whist following the regular meeting. Proceeds will go towards the Christmas hamper for our hospital.

Mrs. A. Francis acted as convener of the committee in charge of cards.

D. P. Morgan carried off the prize for high honors; Miss D. Oliver, second and Mrs. J. B. Smith, consolation.

Tea hostesses for the evening were Mesdames Kelsall, Balbirnie, Nelson and Miss D. Clever.

BOSWELL SOLDIER TAKES BRITISH BRIDE

BOSWELL, B.C.—At Wallington, Surrey, England, on October 6, Miss Edna Marjorie Weller, daughter of Mr. and Mrs. Frank Weller, was united in marriage to Private Dan Johnstone, R.C.A.S.C., of Boswell, the younger son of Mrs. Elizabeth Johnstone and the late Harry Johnstone, and grandson of the late James Johnstone of Nelson, B.C.

The ceremony took place at Holy Trinity Church and was conducted by the Rev. A. Hockin.

The bride was attired in a turquoise moss-crepe two-piece dress and jacket with navy straw hat trimmed with turquoise and pale pink veiling, and carried a bouquet of white chrysanthemums and white heather. She was attended, as bridesmaid by Miss Gladys Garrard.

The bridegroom was supported by Harold Rees, cousin of the bride. It had been hoped that Private James Johnstone, R.C.A., could have been present to support his brother, but his duties in Holland prevented. Two hymns were sung, "Love Divine" and "Guide Me, Oh Thou Great Jehovah", and the organist played "Air on G String", "Jesu, Son of Man's Desiring" and Elgars "Song of the Morning" during the signing of the register.

A reception was held at the home of the bride's parents and amongst the guests were the bridegroom's uncle and aunt, Mr. and Mrs. Walter Ridley of London, Eng., who are son-in-law and daughter of Mrs. James Johnstone of Nelson.

The bride's going-away costume was a chalk stripe, dark gray suit, grey felt hat and shell pink lace blouse. The honeymoon was spent at Arundel, Sussex.

SALMO SOLDIER WEDS BRITISH GIRL

SALMO, B. C. — Mr. and Mrs. Oliver Smith received a telegram announcing the marriage of their eldest son, Pte. Harry Smith to Driver Muriel Shaw, ATS, youngest daughter of Mrs. Shaw, Blackburn, Lancashire, Eng. The wedding took place on Nov. 20 at a little church in Newport, Wales. The young couple will visit the bridegroom's parents at Salmo as soon as they receive their discharge from their respective units.

Kimberley Sends Overseas Parcels

KIMBERLEY, B.C.—At a cost of $4.47 each, 133 Christmas parcels containing a variety of useful articles and food items have been mailed to Kimberley service personnel overseas by the Kimberley and District Patriotic Society. An additional 150 parcels will be sent to district service personnel in Canada if the materials can be obtained.

The Society's receipts for the past month were $1,020.79, a slight drop compared with previous months. Its disbursements were $150 to the Salvation Army, $250 to the Overseas Tobacco Pool, and $67.42 for a Welcome Home party, in addition to the regular Red Cross donation.

The Rehabilitation Trust Fund, accumulating each month through the Society treasury, has a current balance of $27.74 after purchase of $1500 in Victory Bonds during the recent drive to bring its whole bond ownership to $12,500 accumulated since October, 1939.

Hints for Housewives

By BETSY NEWMAN

It's time to make the Christmas Fruit Cake if you find you can make one this year. Fruit cake is better when it is aged, grown "ripe", you know. I store mine in a large tin box, wrapping it in old table linen or waxed paper and sometimes put an apple into the box to provide moisture.

Today's Menu

Meat and Vegetable Stew
Raw Vegetable Salad
Sponge Drops Tea

Sponge Drops

3 eggs, ½ cup pulverized sugar, pinch salt, ¼ teaspoon vanilla, ½ cup flour.

Beat egg yolks until thick and creamy; add salt and flavoring and sugar, beat just enough to mix the sugar with yolks, then fold in the stiffly-beaten whites and lastly cut the flour in carefully. Drop mixture from tip of spoon on ungreased tin sheet, sprinkle with pulverized sugar and bake in moderate oven (350 degrees F.) for about 8 mins. Put together with jelly.

Fruit Cake

2 cups or 1 pound butter, 2 cups or 1 pound sugar, ½ cup black molasses, 10 eggs, 2 pounds raisins, 2 pounds currants, ½ pound citron peel, ½ pound lemon and orange peel, 1 pound dates chopped, 1 pound English walnuts (in the shell), 1 pound figs, chopped, 1 pint brandy, 1 teaspoon allspice, 1 teaspoon cloves, 1 teaspoon cinnamon, 1 teaspoon nutmeg, 1 teaspoon baking soda, 5 cups flour, ½ teaspoon salt.

Cream butter well, add sugar gradually, creaming well. Add molasses; beat eggs well and add. Sift flour, measure and sift again with spices, baking soda and salt. Sift some over the fruit and nuts which you have prepared before hand, then add the rest of the flour mixture alternately with brandy to the creamed mixture. It must be a stiff dough to hold the fruit and nuts evenly through the mixture. Pour into greased and paper lined loaf or cake tins and bake slowly, at 325 degrees F. for 1 hour or more until baked through.

You can use half butter and half-mild-flavored meat drippings if you wish, for the fat, and less sugar and more molasses. Also, if you prefer, you can use sweet cider or milk (sweet or sour) in place of the brandy. Add the flour gradually and stop adding when the batter is stiff enough, even if you have not used all five cups.

Skin Rash . . .

Skin Ills Seen in Pregnancy

By HERMAN N. BUNDESEN, M.D.

Pregnancy or the childbearing time, has a definite effect on the entire body. The activity of a number of the glands in the body is speeded up. The demands of pregnancy, however, may lead to various deficiencies, such as lessening of the coloring in the blood, or lack of vitamins unless special care is taken. Pregnancy may be a contributing cause for certain skin conditions.

Early during the child-bearing time there may be some changes in the skin coloring. One of these conditions is known as chloasma in which there is a darkening, of the color of the skin on the face and neck. These color changes tend to increase as pregnancy progresses, and disappear shortly after the birth of the baby.

There is a serious skin disorder known as impetigo herpetiformis which occurs almost entirely in pregnancy. In this disorder there is a skin rash which covers almost the entire skin. The rash is made up of from pinhead to larger sized blisters or pus-containing swellings. They usually start on the inner surfaces of the thighs. However, from this area they spread rapidly to other parts of the body. The blisters may run together, break open and then form oozing crusted areas.

The lining membrane of the mouth also becomes involved. Grayish-white patches form which are painful and tender, and interfere with chewing and swallowing.

As the condition spreads, the patient develops chills, fever, vomiting, diarrhea, loss of appetite, sleeplessness and rapid loss of weight and strength.

The cause of impetigo herpetiformis is not known. There are some who believe it is the result of some glandular disturbance. Others have the opinion that it is the reaction of the body to some protein substance, much like the toxemia or poisoning of pregnancy.

The treatment consists in the giving of injections of whole blood into a vein, injections of blood serum taken from a healthy pregnant woman, the giving of calcium or lime salts andextract from the parathyroid gland. Vitamin D concentrate has also been employed.

It is possible that treatment with penicillin may be found to be of some help in this disorder. At least such treatment would be well worth trying. Until more is learned concerning this condition, no suggestions can be given as to possible ways of avoiding it. A great deal of further study will be necessary.

Nakusp Nurse Seen in Newsreel Film

Capt. Nancy Islip of Nakusp was recognized in a group aboard the Queen Elizabeth in pictures taken as the liner docked at Halifax and shown at the Civic last night.

Capt. Islip was one of two nurses standing at the left in one scene. She was on her way home after serving in the South Africa and the Middle East for four years. Her parents, Mr. and Mrs. Ralph Islip, reside at Nakusp.

Cranbrook Garages May Ask Revision of Bylaw on Hours

CRANBROOK, B.C.— The seven garages and seven service stations in this city are considering requesting an amendment to a recent city bylaw which limits hours of operations from 8 a.m. to 6 p.m. week days with emergency service Sundays and outside these hours available only through special request.

Requested amendment will allow for one garage and one service station to be open the regular hours each Sunday, to be on a rotation basis. Operators appear to agree that further revision of the bylaw may be necessary next Spring in preparation for an anticipated volume of traffic far beyond that experienced in recent years when tourists get back on the highways again.

Nakusp Man Laid at Rest

NAKUSP, B.C.—Funeral services were held Nov. 27 from the Nakusp United Church for Fletcher Wade Crowell, aged 65 years.

He had been ill in the Nelson hispital for several weeks and died Nov. 23.

Mr. Crowell, who was born in Nova Scotia, came to Winnipeg in 1904, and in 1907 he and his brother Joseph Crowell came to Nakusp. He was a building contractor.

Rev. W. E. G. Dovey conducted the service, reading from 21st Chapter of Revelations. Hymns sung were "Rock of Ages" and "Peace, Perfect Peace." Miss R. Hamer was the organist.

Pallbearers were J. Kirk, E. J. Oxenham, J. Hopkins, A. Burling, A. Dunn, R. J. Humphris. Interment was in the Nakusp Cemetery. There were many beautiful flowers.

Objects to Divorced Ex-Soldiers Marriage

By PERSONAL ADVISER

I'm a young man in my twenties, honorably discharged from military service, due to a physical condition, after serving three years. While in the service I married a girl I had known for only five weeks. My parents attended the wedding. After six months we were divorced because we really didn't love each other.

Five months ago I met a girl my own age and am very much in love with her. I've told her of my previous marriage and she has no objections. We want to get married next January, but my family refuses to have anything to do with it. They won't even attend any social function which her family may give for us.

This young lady and I are desperately in love with each other and want to get married. Am I to be condemned for the rest of my life for making one mistake? Please help me. C. W. A.

Your parents doubtless think your second marriage might be like your first. You imagined you were in love and you found out you weren't. If they have no definite reason for opposing the match, except the possibility stated, you're certainly at liberty to go on with this second marriage. Perhaps, all things considered, it might be better to wait a year instead of six months.

LONDON (CP)—Flt. Lt. George Pelling, prisoner-of-war in Germany for 3½ years, has landed his first professional stage role in which he plays the part of a brutal German soldier.

IT'S LOGICAL to go to the bank

Choose the Monthly Payment Plan that suits you best

When you Borrow	for	You repay each month
$ 25	6 months	$4.25
	12 "	2.15
$ 50	6 months	8.48
	12 "	4.30
	18 "	2.91
$100	6 months	16.96
	12 "	8.60
	18 "	5.82
	24 "	4.43
$200	6 months	33.92
	12 "	17.21
	18 "	11.64
	24 "	8.86

Monthly repayments include interest

When you need a personal loan for any reasonable purpose your logical course is to call at our nearest branch. Making loans to individuals for as little as $25 is part of our day-to-day business. These loans can be repaid by monthly instalments and the cost is remarkably low, as the adjoining table shows. Endorsers are not necessarily required.

Ask for our Personal Loan booklet at any branch

THE ROYAL BANK OF CANADA

NELSON BRANCH—S. A. MADDOCKS, Manager.

Children's Shoes

Just received . . .

Shipment of Misses' and Children's Oxfords and Slippers . . .

R. ANDREW & CO.

Leaders in Footfashion

It Happened Again

OMAHA, Nov. 30 (AP)—It happened again—this time in Omaha. During an electric power failure, a housewife complained to the telephone operator that her phone was dead. "It it's dead, how are you talking to me," asked the operator, and the housewife meekly hung up.

SPENCER SUPPORTS

For health garments and figure control, see

MRS. THEA A. GIBSON

110 Kerr Apts., Nelson.

HOUSECOATS

SIZES 14 to 20

ASSORTED COLORS

$9.95 - $25.00

FASHION FIRST LTD.

Reliable Watch Repairing . . Consult—

H.H. Sutherland

491 BAKER ST.

Basketball a Great Sport in Kimberley

KIMBERLEY, B. C. — With revival of local basketball interest a consideration is being given the possibility of formation of a rep team here to be registered and entered in the Provincial senior B championships.

A club has been formed at McDougall Townsite with Jim Kelly, President; Bill Muir, vice-President and Jim Orr, Secretary-Treasurer. It is sponsoring a men's city league with a regular schedule, a boys' junior league for Whistlecroft trophy play, and a girls' league.

Before the war basketball was a major sport here, but during war years, as players left for the services, competition has been held down to annual Whistlecroft trophy games among juniors, and high school play. With players returning and new players turning up senior basketball is back in the groove.

Inter-town basketball competition with Crow's Nest communities is continuing but is handicapped by the distances involved. Cranbrook, nearest potential opponent for basketball competition in inter-town games, no longer has a basketball hall.

KIMBERLEY CONSOLIDATED EMPLOYEES' SOCIETY ELECTS OFFICERS

KIMBERLEY, B.C. — Election of officers at the recent annual meeting of the Kimberley Consolidated Employees' Benevolent Society resulted in choice of W. Thomason as president, A. A. Watkins as vice-president, P. Mellor, J. B. Hacking and F. W. Wilson executive members representing the Sullivan mill, J. W. Shannon, M. Lundstrom, G. Thompson, T. M. Anderson, E. Gray and C. Hoglund, executive members representing the Sullivan Mine, and D. O. Davis and D. C. Jackson executive representatives from the company office.

A satisfactory year was reported by the secretary-treasurer, with a substantial balance carried over to the new year's operations.

Boswell Hospital Auxiliary Meets

BOSWELL, B. C.—An enjoyable afternoon party was held recently at the home of Mrs. Eric Bainbridge in aid of the Boswell Auxiliary to Creston Hospital, with Mrs. Edwin Bainbridge, Mrs. M. MacGregor and Mrs. Eric Bainbridge as hostesses.

Games and competitions were won by Mrs. E. N. Bainbridge and Mrs. E. Davies. Mrs. C. Koch and Mrs. Miller.

Tea was served by the Misses Bernice and Sylvia Koch.

Among those present were, Mesdames E. N. Bainbridge, Edwin Bainbridge, S. J. Cummings, E. Davies, A. Hepher, C. Koch, A. Mackie, P. Mackie, M. MacGregor, J. Miller, R. Shell, R. Smuin, W. Tillottson and K. Wallace.

No Turkey and Trimmings for Berliners

BERLIN (CP)—Hausfraus standing in potato queues will do most of Berlin's Christmas shopping this year.

They won't be bothered with fixings for the Christmas turkey. There will be neither turkey nor fixings because the Allies are having a difficult time keeping Berliners a jump ahead of starvation.

Shopping for Christmas gifts isn't done any more in Berlin. Only businesses dealing or bartering in life's essentials are open.

A stroll down Kurfuerstendamm, emphasizes why there is no Christmas spirit in this dead city.

Gone are imposing establishments, with their gleaming chromium and their liveried doormen. Distorted segments of sheet roofing and coping sway today in the chill Winter wind against the hollow insides of bombed and gutted ruins.

Off Kurfuerstendamm, in Tauentzin Strasse, is the battered Arnold Mueller store, the city's biggest children's store before the war. Pick your way through a bomb shattered, stanchion supported archway, across a glass littered expanse and you come to a back door. There in a single room Arnold Mueller's is open again.

"What have we to sell?" repeats the old woman shopkeeper. "We have nothing to sell. We only mend and make over."

Across the street are the ruins of KDW (Department Store of the West). Women bucket brigades are ladling off the rubble.

Such bucket brigades are familiar all over Berlin. If your ration card shows you work, you get more to eat. That's the important thing in Berlin today.

Before the spirit of Christmas gave way to the urgency of dodging bombs and satisfying hunger, Santa Claus, wearing colorful costumes to fit his taste, came to see the kids on Dec. 6, bringing gifts to those who were good, scoldings to those who were not.

The Weihnachtsmann—Christmas Man — wearing the flowing white beard and red suit made it a double affair by showing up the night of Dec. 24 with sweets.

A soft hearted soldier with a weekly ration of chewing gum and candy is Santa Claus at any time in any language.

Kimberley Raises $1,000 for Ford Strike Fund

KIMBERLEY, B.C.—Nearly $1000 has been collected so far in Kimberley for the Ford Strike Committee at Windsor, Ont., in a fund being sponsored by Local 651, International Union of Mine, Mill and Smelter Works (C.I.O.)

The secretary of the local, Roy Loraas, reports voluntary contributions to the fund here have been generous, particularly those from the merchants and business men of this city.

WINDERMERE DISTRICT SHIPS 103 CARS OF CHRISTMAS TREES

INVERMERE — Improved labor and shipping conditions have been reflected in a record Christmas tree harvest from the Windermere District. Half a million trees is the estimated cut for 1945 against 396,000 in 1944 and 360,000 in 1943.

One hundred three cars of trees have been shipped to date each containing between 3500 and 6000 trees. Eighty-one cars were shipped last year.

Trees are consigned for Texas, California, Florida, Louisiana and other Eastern and Southern States.

The Christmas tree harvest, although seasonal, has proved an important industry for the Windermere District, employing large numbers of returned service men, farmers and casual labor as well as women and high school children in the yards.

CATHOLIC LEAGUE AT NEW DENVER HOLDS ANNUAL BAZAAR

NEW DENVER, B.C.—The Catholic Women's League held their annual bazaar in the Legion Hall.

Committees in charge were as follows, kitchen, Mrs. M. Dumont, Mrs. E. Dumont, and Mrs. Walters; tables, Mrs. Dwyer, assisted by other members; novelties, Miss Florence Moss; fancy work, Mrs. Schnaebli; aprons and childrens' dresses, Mrs. Jeffery.

Renews Contract for Dehydrated Carrots

VERNON, B. C., Nov. 30 (CP)—The Federal Government has renewed its contract for dehydrated carrots from Bulman's Limited Dehydrating Plant here, plant officials announced today. This will make it possible for the plant to remain open until February instead of closing Dec. 21 as planned.

All Government dehydrated vegeable contracts in Canada were cancelled Nov. 23 but yesterday the Bulman plant was ordered to continue processing carrots.

Official said the revision of the order means the plant can clean up its contracts with growers involving between 3000 and 3500 tons of the vegetable.

Many Women Depend On It

Come across a company of women having a chit-chat and sooner or later they are almost sure to get around to the question of health and Dr. Chase's Nerve Food.

This is because women of all ages have learned to depend on Dr. Chase's Nerve Food to help them over the trying times of their lives.

The maiden growing into womanhood, the young mother before and after childbirth, the older woman experiencing the change of life—all find Dr. Chase's Nerve Food just what they need to enrich the blood and build up nervous energy and to help them through these trying times with least disturbance.

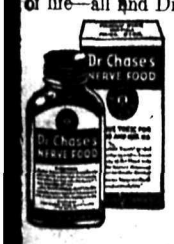

Headache, loss of sleep, indigestion and feelings of fatigue and depression are avoided and they have the energy to live a full and joyous life. Ask for the new economy size bottle of Dr. Chase's Nerve Food.

Dr. Chase's Nerve Food FOR NEW PEP AND ENERGY

LISTEN DAILY at 1:30 p.m. and Sundays at 3 p.m. to a programme brought to you by DR. DAVID C. COWEN OF SPOKANE.

Old Favorites

Over Radio CKLN

Walk down the Lane of Memory with your OLD FAVORITES

WOOL DRESSES

For Winter Wear

Sizes 11 to 17

$10 to $25

MILADY'S FASHION SHOP

PASTEURIZED MILK IS SAFE FOR CHILDREN

KOOTENAY VALLEY DAIRY

NELSON SOCIAL

By MRS. M. J. VIGNEUX

Charge for engagement announcements on this page is $1.50

● Mr. and Mrs. J. B. Maglio, 923 Innes Street, have had as guest, Mrs. Maglio's cousin, Petty Officer T. W. Wilson of the British Navy who has left for Halifax en route to his home in Newcastle on Tyne, England.

● Mrs. Winstanley and her son Peter visited town yesterday.

● Shoppers in the city yesterday included Mrs. N. Dosenberger of Sunshine Bay.

● Douglas Haigh, formerly of Nelson, who has been stationed at Fort McMurray, has been discharged from the services. With Mrs. Haigh he is at the home of Mrs. Haigh's parents, Mr. and Mrs. J. H. Staples, Robson Street.

● Frank Marsden of Taghum visited Nelson yesterday.

● Mrs. J. B. Maglio and her cousin Petty Officer T. W. Wilson recently visited Mrs. Maglio's son-in-law and daughter, Mr. and Mrs. Robert Finlay, Second Avenue, in Trail.

● Joseph Deluccrezio, who is discharged from the air force, has arrived in the city after a couple of months visit with relatives in the States.

● W. S. Baillie of Taghum visited town yesterday.

● Major and Mrs. Angus W. Davis, Silica Street, have returned from a few days in Spokane.

● A. Peterson of Slocan City is a Nelson visitor.

● Mr. and Mrs. F. H. Chanter were city shoppers yesterday.

● Mrs. H. W. Alway and young son Neale, who spent the past couple of months at the home of Mrs. Alway's parents, Major and Mrs. Roy Manahan, Carbonate Street, returned yesterday to Vancouver where they will join Mrs. Alway's husband who is returning from overseas.

● Mrs. C. W. Nelson was in town from New Denver yesterday.

● Visitors in the city included Mrs. F. S. Chandler of Kaslo who is visiting her daughter, Miss Winnie Chandler, for a few days.

● Mrs. Hansen was in town from Ainsworth yesterday.

● Shoppers in the city Thursday included Mr. and Mrs. George Porteous of Queen's Bay.

● Mrs. F. T. Griffith of Procter spent yesterday in Nelson.

● Mrs. Bruno LeRose and Mrs. M. Demeo of Trail are guests of Mr. and Mrs. D. Maglio, Latimer Street.

● W. Eccles, who spent the past three months in St. John, N.B., with his family, has returned.

● J. Harlow of Kimberley, ex-resident of Nelson, is spending a few days in the city.

Engagements

Staff Sgt. and Mrs. R. Keffer wish to announce the engagement of their youngest daughter, Marjorie Phyllis, to Mr. Donald Barclay Maddocks, 1107 Robertson Ave., Nelson, B.C., wedding to take place at 3 p.m., St. Paul's Church, December 26th.

On the Air

SATURDAY, DECEMBER 1

CBC PROGRAMMES CKLN AND

MORNING

7:30—O Canada (CKLN)
7:31—Musical Reveille (CKLN)
8:00—CBC News
8:15—Encores
8:30—Morning Classics (CKLN)
8:44—C.P.R. Train Time
8:45—Toast and Coffee Club (CKLN)
9:00—BBC News
9:15—Melodies for Juniors
9:30—Children's Scrapbook
9:59—Time Signal
10:00—Pan Americana (CKLN)
10:15—CKLN News
10:30—Musical Roundup (CKLN)
10:45—CBC News
11:00—Rugby Playoff
11:30—Rugby Playoff

AFTERNOON

12:00—Rugby Playoff
1:00—Rugby Playoff
2:00—CBC News
2:03—Musical Program
2:30—Musical Program
3:00—Old Favourites (CKLN)
3:15—Old Favourites (CKLN)
3:30—Curtain Echoes
3:45—Swing Time (CKLN)
4:00—Tea Time Varieties
4:15—Musical Program
4:30—Sacred Heart Program (CKLN)
4:45—Peerless News (CKLN)
5:00—Cavalcade of Melody (CKLN)
5:15—Cavalcade of Melody (CKLN)
5:30—Happy the Humbug (CKLN)
5:45—Happy the Humbug (CKLN)

EVENING

6:00—CBC News
6:05—N.H.L. Hockey
6:30—N.H.L. Hockey
7:00—N.H.L. Hockey
7:15—N.H.L. Hockey
7:30—Organ Music
7:45—Sports College
8:00—Latin Americans
8:15—Latin Americans
8:30—Christmas Candlelight (CKLN)
8:45—Christmas Candlelight (CKLN)
9:00—Leicester Square to Broadway
9:15—Leicester Square to Broadway
9:30—Claremont Hotel Orch.
9:45—Musical Program (CKLN)
10:00—CBC News
10:15—Dal Richard's Orch.
10:30—Hollywood Barn Dance
10:45—Lionel Hampton's Orch.
11:00—God Save the King

SUNDAY, DECEMBER 2

CKLN AND CBC PROGRAMMES

MORNING

8:55—O Canada
8:59—C.P.R. Train Time
9:00—BBC News
9:15—From Old Vienna
9:30—Way of the Spirit
9:59—Time Signal
10:00—B.C. Gardener
10:15—CKLN NEWS
10:30—Mass from the Cathedral of Mary Immaculate (CKLN)
11:00—Mass from the Cathedral of Mary Immaculate (CKLN)
11:30—Religious Period
11:45—Religious Period

AFTERNOON

12:00—New York Philharmonic Orch.
12:30—New York Philharmonic Orch.
1:00—New York Philharmonic Orch.
1:30—Church of the Air
2:00—CBC News
2:03—Concert Corner
2:15—Concert Corner
2:30—Gettin' Sentimental (CKLN)
2:45—Gettin' Sentimental (CKLN)
3:00—Old Favourites (CKLN)
3:30—Musical Program (CKLN)
3:45—Rev. Arthur H. Wilkinson (CKLN)
4:00—Sunday Serenade (CKLN)
4:15—Happy the Humbug (CKLN)
4:30—Happy the Humbug (CKLN)
4:45—Peerless News (CKLN)
5:00—Charlie McCarthy Show
5:30—Can You Imagine That? (CKLN)
5:45—David Evans (CKLN)
5:52—Songs for Sunday (CKLN)

EVENING

6:00—Christmas Candlelight (CKLN)
6:15—Christmas Candlelight (CKLN)
6:30—Gideon Program (CKLN)
6:45—Gideon Program (CKLN)
6:59—C.P.R. Train Time
7:00—CBC News
7:15—Clement Q. Williams
7:30—Sunday Night Show
7:45—Sunday Night Show
8:00—BBC Newsreel
8:30—Soliloquy
9:00—Night Music
9:15—Night Music
9:00—Classics for Today
9:15—Classics for Today
9:45—Mother and Dad Request (CKLN)
10:00—CBC News
10:15—Mother and Dad Request (CKLN)
10:30—God Save the King

E. KOOTENAY POWER EARNINGS OFF

MONTREAL, Nov. 30 (CP)—East Kootenay Power Company Limited today reported a decrease of $1120 in October net earnings of $32,177 against $33,297 in the like period in 1944. For seven months to the end of October net earnings were down $10,076 at $248,773.

BALFOUR

BALFOUR, B.C.—C. F. McHardy attended funeral services at Trail for Mr. Blaylock.

Mrs. W. Dunham has returned after visiting in Owen Sound and Winnipeg.

Mrs. A. E. Garner has returned after visiting in Transcona, Man.

Mrs. Philpot visited in Nelson during the week.

Mr. and Mrs. H. Oakley were Nelson visitors.

Mrs. W. Dunham was a Nelson visitor.

Mr. Pinchbeck has returned to his home in Transcona, Manitoba.

Mrs. A. W. Garner has left to visit in Transcona, Manitoba.

H. Hudson visited his home in Balfour.

Mrs. F. Walker who has been visiting in Seattle and Tacoma has returned to her home in Balfour.

A meeting of the Balfour Church Guild was held at the home of Mrs. D. Philpot. Those attending were Mrs. J. McKay, Mrs. W. McKay and son "Buddy", Mrs. A. Anderson and daughter Carol, Mrs. G. Gold and daughter "Penny", and son Christopher, Mrs. E. Ramsay, Mrs. J. Riehl, Mrs. A. W. Garner, Mrs. C. F. McHardy, Mrs. C. Buckle, Mrs. E. Noakes, Mrs. H. Hudson, Mrs. H. Negland, and daughter Judy.

Bank Customers Don't Like No. 13

SPRINGFIELD, Ill., Nov. 30 (AP)—Superstitutious customers caused the Springfield Marine Bank to take down the No. 13 sign over a teller's window. The teller in No. 13 had so little to do the other bank employees were complaining, reported Bank Secretary Willard Bunn, Jr.

QUEEN'S BAY

QUEEN'S BAY, B.C.—Mrs. B. A. Smith of Longbeach spent a day here, the guest of Hon. Kenneth and Mrs. Aylmer.

The Queen's Bay Church Guild held its first meeting of the season at the home of Mrs. Attree, those present were Mrs. J. S. Hirst, Hon. Mrs. H. Perry-Leake, Mrs. Alec Attree, Hon. Mrs. Kenneth Aylmer, Mrs. Attree, Miss Sybil Scott-Lauder was a guest. Tea was served.

Hugh Middleton of Willow Point was here on business.

A car of apples was shipped this week.

Hon. Mrs. R. A. Scott-Lauder has returned to her home after spending several weeks at Vancouver and Victoria.

Hon. Mrs. Perry-Leake spent a day in Willow Point where she visited her brother Lord Aylmer.

R. Foxall of Nelson was here on business.

MALCOLM'S FURS

Storage

Repairs — Alterations

659 Baker St. Phone 960

Kimberley Stages Second Welcome Party

KIMBERLEY, B.C., Nov. 30—Decorations of dozens of small flags made the background in the Armouries here last night for the second Welcome Home Party sponsored by the Patriotic Society. The hand shaking and back-slapping as pals met again, the comments and surprised ejaculations made in regard to the changed appearance of many, who had left the home town as boys and girls and returned men and women proudly introducing wife or husband, made the party a real get-together.

A hundred and eighty invitations were sent out, the majority to the service men and women who have returned since the first party was held and to those who were unable to be present at the first Welcome Home.

The President of the Patriotic Society, L. W. Bonell, gave the welcome home address. He stated the end of the war now becomes realistic with the home coming of the boys and girls for whom the community has the greatest admiration. The many hundreds of letters received by the Patriotic Society would be kept as memoirs.

The inception of the Society was largely due to M. Edmonds, who first suggested such an organization. The Patriotic Society had been able to solve many a problem of the service men and women. The Legion was now prepared to aid and advise in the problems of rehabilitation.

The highlight of the evening was dancing interspersed with a short program. Those taking part were the Misses Eleanore Dean and Joyce Swan, Albert Hay, F. McLafferty, Mrs. Chisholm, Viola Campbell and Piper Angus Scott. Master of Ceremonies was M. Thomas.

The W.A. of the Legion served refreshments.

Negro Soprano Rests Comfortably

DETROIT, Nov. 30 (AP)—Dorothy Maynor, celebrated Negro soprano, was reported resting comfortably in hospital here today after undergoing an operation for acute appendicitis.

She was stricken yesterday following rehearsal for a concert with the Detroit Symphony Orchestra. The operation was performed a short time later, cancelling her appearance.

South Slocan Red Cross Has Busy Month

SOUTH SLOCAN, B. C.—Reports from conveners of committees, given at the November meeting of the South Slocan Red Cross Auxiliary, indicated a busy month.

Mrs. H. James, convener of No. 3 Plant Sewing Circle, reported for the month ending Nov. 9, that sewing meetings had been held at the homes of Mrs. James, Mrs. Mulloy and Mrs. Batley. The Circle entertained the Crescent Valley Sewing Circle at the home of Mrs. James when the members present were Mrs. I. Cunningham, Mrs. G. Crowe, Miss Anne Smith, Miss Florence Smith, Mrs. W. P. Rogers, Mrs. T. White, Mrs. W. A. MacCabe, Mrs. W. H. McDougall, Mrs. R. J. Mulloy and Mrs. H. James.

A successful bridge and whist drive was held by the Circle No. 3 Plant Hall.

Sewing for the month included:

Crescent Valley: 3 infants' gowns, 3 gauze diapers.

No. 3 Plant: 8 infants' gowns, 2 pair girls' panties, 6 gauze diapers. Gowns were embroidered by Mrs. White and Mrs. Rogers.

Mrs. P. O. Bird, knitting convener, reported: 2 babies' vests, 2 babies' coats, 1 body belt.

Articles donated: 1 baby helmet, 2 pair bootees.

Mrs. R. Dempsey, Work Circle convener, gave the following report:

"Talent Money", earned by members during the Summer, turned in for Christmas parcels for overseas.

Twenty-five large cartons of clothing were collected in the South Slocan District for the overseas clothing drive, and consisted of:

Eight cartons children's clothing, 5 cartons women's clothing, 3 cartons men's and women's heavy coats, 4 carton men's clothing, 5 cartons shoes, assorted.

The following helped collect and sort these articles: 1st South Slocan Girl Guide Company, Mrs. Holden, Mrs. Bodgener, Mrs. Jones, Mrs. Tindale, Mrs. Hiltz. Mrs. Scott, Mrs. Horlick and Mr. Bland.

Mrs. R. Dempsey and A. MacCabe delivered these goods at the Nelson depot. In addition to the above, clothing was collected from Corra Linn and Nos. 1 and 2 Plants by Mesdames Stone, Gordon and Biddlecombe. These were delivered in Nelson by Mrs. Stone.

Plans were completed for the overseas Christmas parcels, Mrs. I. R. Jones acting as convener, Mrs. Bird to be in charge of the knitted articles for the parcels and Mrs. Motley of the cards and handkerchiefs to be sent to those serving in Canada.

Mrs. A. Lees, Vancouver, who addressed the meeting, reviewed the work done by the Red Cross during the war years, and commended the members of the South Slocan Auxiliary for their efforts. She spoke of the appreciation expressed by returned men for the parcels sent at Christmas, as well as the cigarettes sent regularly during the six years of war.

Mrs. Lees closed her address with the words: "Better put a fence at the top of the cliff than an ambulance at the bottom, our Red Cross is the fence."

At the close of the business meeting tea was served by Mrs. MacCabe.

FREEMAN FURNITURE CO.

The House of Furniture Values

Phone 115 Nelson

BUY ON OUR BUDGET PLAN

Terms in accordance with Wartime Prices and Trade Regulation.

Christine's Baby Shop

Opposite Palm Dairies.

PHONE 331

(MRS. GORDON CUTHBERT)

THIS YEAR GIVE THE CHILDREN

● HOUSECOATS ● DRESSES ● BLOUSES

● SKIRTS ● SWEATERS, or ● JACKETS

NEW SHIPMENT OF TOYS JUST ARRIVED

1946

PICTORIAL

is for Pictures
hurry, send them along,

is for Items
about Kootenay's throng.

is for Color
local color we mean—

is for Trout
send the good snaps we've seen.

is for Office
where we print this edition,

is for Rushed
let's avoid this condition!

is for Ideas
which are always a boon,

is for Advertisements
send them in soon.

is for Length
a great many pages—
LET'S make it an issue
Remembered through ages!

Edition

Nelson Daily News

Nelson Daily News

Established April 22, 1902.

British Columbia's Most Interesting Newspaper

Published every morning except Sunday by the NEWS PUBLISHING COMPANY, LIMITED, 266 Baker St., Nelson, British Columbia.

MEMBER OF THE CANADIAN PRESS AND THE AUDIT BUREAU OF CIRCULATIONS.

SATURDAY, DEC. 1, 1945.

Democracy Developing in India

Voting started on Nov. 22 in India in the elections for the new Central Assembly. The elections in the 11 provinces of British India are spread over a period of three weeks. Assam led off. Bengal will be last to poll, on Dec. 10. Final results in all provinces will be known by Dec. 31 and the new Assembly will meet in New Delhi early in the new year.

The elections to the Central Legislative Assembly will be followed by elections to the various provincial Legislative Assemblies. These begin in January and will last several months.

The present Central Legislative Assembly was elected 11 years ago for three years, and its mandate has been repeatedly renewed. It was not feasible to hold elections during the war. On the eve of Japan's surrender the Government of India announced elections, central and provincial, would be held as soon as possible during the cold season.

The Central Legislative Assembly contains 141 members, of whom 39 are nominated and the remaining 102 elected.

It is emphasized in London that the coming elections, and more particularly the provincial elections, will be of unprecedented importance for India. They fit into the general pattern of the United Kingdom Government's plan for promoting self-government in India, as announced by the Viceroy, Lord Wavell, and Prime Minister Attlee Sept. 19.

After completion of the elections to the provincial assemblies, the Viceroy will discuss with the elected members, as well as with the representatives of the Indian States, ways and means, whether along the lines of the Cripps 1942 proposals, or in accordance with some other formula, of setting up a constitution-making body. That body will draft India's new constitution as a free member of the British Commonwealth, with full Dominion status. Relations between Great Britain and India will be defined by a treaty.

Also following the elections, the Viceroy has been authorized, as an interim measure pending the introduction of the new constitution, to recast his Executive Council or Government so as to make it representative of the main India Parties.

Interest in India is focused less on the elections to the Central Legislative Assembly than on the provincial elections. The Provincial Legislative Assemblies, as at present constituted, play a more vital—more up-to-date—part in India's political life than the Central Legislature. The status of the Provincial Legislatures is based on the Act of 1935, that of the Central Legislature on the Act of 1919. The Provincial Governments are responsible to the Provincial Legislative Assemblies. The Viceroy's Executive Council is responsive, but not responsible, to the Central Legislature.

London commentators point out that what is chiefly to be looked for in the coming elections, both Central and Provincial, is a clearer indication of the degree of support which India's Muslims give to Pakistan, the policy of Dr. Jinnah, President of the Muslim League, of separate Hindu and Muslim States.

At present some two-thirds of the Muslim representatives in the Central Provincial Legislative Assemblies combined, stand for the Muslim League and Pakistan. The question is, will Jinnah succeed in winning increased support to the extent that he could claim that virtually the entire Indian Muslim opinion demands Pakistan. Mr. Jinnah has declared he will accept no constitution that does not provide for Pakistan. Congress is equally adamant in its demand for Indian unity. So the verdict on the movement for Pakistan will in a sense be vital for the future of India.

Speaking of the tasks lying ahead for the Indian people, Mr. Attlee, in his broadcast to India Sept. 19, said: "I would ask all Indians to join together in a united effort to work out a constitution which the majority and minority communities will accept as just and fair, a constitution in which both the States and the Provinces can find their place. The United Kingdom Government will do its utmost to give every assistance in their power, and India can be assured of the sympathy of the British people."

Letters to the Editor

Letters may be published over a nom de plume, but the actual name of the writer must be given to the Editor as evidence of good faith. Anonymous letters go in the waste paper basket.

Utopian Trail Is Revelation to Re-Embodied Sage

To the Editor:

Sir:—I got an "enormous kick" out of wandering around Trail in my re-embodied state and quietly looking over the great changes and improvements already finished or in course of construction. It was evident that great public works were in progress, and all new work was of the most substantial character. Money literally seemed "to be no object." Whatever Trail wanted, Trail proceeded to get. In the City Hall there was a very large room with plans for new public buildings on display. These included a very fine public library with music rooms and grand concert halls, a large public swimming bath, with halls for badminton, fives, racquets, etc.

Then there were plans for the different suburbs of Trail. Often these also were for most elaborate and expensive buildings or conveniences. Specifications and detailed drawings were often attached. Notes on especial difficulties or advantages accompanied each plan, and the names of those advocating the improvement were attached. What astonished me was a public notice over the door inviting any citizen to send in suggestions for improvements to this office. Each plan submitted would be discussed, and the citizens were invited to attend and assist in the discussions. If the meeting considered the proposal to have merit, the meeting could order the city and suburban engineers to examine the proposals, and as soon as possible make plans and specifications of the material, costs, etc.

FOUR AND FIVE-HOUR DAY

These specifications would then be displayed on the walls of the committee room and be open to public inspection. Teachers from all the schools were invited to bring their pupils to this display and show their scholars what was proposed, and also to take them to the different sites and then, often right on the proposed site or in their classrooms, hold discussions on the proposed changes; pupils from the different schools taking part. The children of Trail had a reputation throughout all Canada and across the line for their public spirit and enthusiasm.

Prizes, chiefly in the form of excursions to other cities at the public expense, were commonly awarded to anybody who made a valuable suggestion, which was used by the planning committee.

Also, valuable prizes were given annually for the best kept gardens, or the most suitable buildings erected. The prizes were awarded by the votes of the Architects Guild, or the Gardeners Society. These societies have done very much to improve the appearance of the city and have won great support from the public.

NO PENNY-PINCHING

"Yes. But the Cost!" The eternal question of what we can afford must surely be bothering them in Trail. It is fine to make great plans on paper, but I thought of all the excellent bylaws that I had seen defeated in my time on Earth, and of all the improvements that were abandoned just because the penny-pinching ratepayers held the purse strings and were much more intent on raising bank accounts than fine Canadian children.

Before my eyes things were going ahead. Great work gangs came and went every four hours in the smelter and every five on outside work. Most powerful machinery was in use, and was driven by electricity apparently. They surely had the old Columbia River working about 24 hours a day.

Well, I would have to speak to the Mayor and his friend, and caution them not to run Trail into financial difficulties. A very fine elevator had carried me to near the top of one of the mountains—free of charge. This seemed an absurd extravagance, but after all, once it was installed, it would not take very much power to operate it, for the weight of the folks descending would about offset the weight of those ascending, and the children and their mothers and we old folks were certainly given a grand ride, splendid scenery and fresh air. There was a keen game of baseball going forward near the summit on a fine ground. Trail City was having a hard struggle to win against ambitious Fruitvale. Several other fine grounds were operating. Trail certainly looked after both its young and its old.

J. C. HARRIS

New Denver, B.C., Nov. 23, 1945.

Test Yourself

1. Who wrote: "'Tis better to have loved and lost than never to have loved at all"?
2. What poem begins, "Stay, stay at home, my heart, and rest"?
3. What did Wynken, Blynken and Nod do?

TEST ANSWERS

1. Alfred Lord Tennyson in "In Memoriam."
2. "Song," by Henry Wadsworth Longfellow.
3. Sailed off in a wooden shoe.

Words of Wisdom

Wind puffs up empty bladders, opinion, fools.—Socrates.

?? Questions ?? ANSWERS

Open to any reader. Names of persons asking questions will not be published. There is no charge for this service. Questions WILL NOT BE ANSWERED BY MAIL except when there is obvious necessity for privacy.

N. N., Kimberley—*Is it proper to send Christmas cards to persons with whom one is not personally acquainted? Should such cards be acknowledged?*

It is considered good form to send Christmas greetings to public personages that one admires. It is not necessary to reply to such mail.

Curious, Nelson—Will you please tell me some methods in which to tell a fresh egg?

Of the two most popular methods used for testing eggs, one shows whether an egg is addled or is starting to hatch; the other, within limits ,shows whether an egg is fresh, or simply well preserved. (a) The first method is known as candling. An egg, held in some device such as a pasteboard cylinder open at the ends, is held to a rather bright light. If it shows clear, it is fresh; if dark and cloudy, it's addled; if a well-arked dark spot appears, the germ has begun to develop. In either of the two latter cases the egg is unfit for use. (b) For the brine method testing, a salt solution made by adding two ounces of salt for each pint of water forms the basis. The eggs are placed in this brine, and those which sink immediately to the bottom are proved to be perfectly fresh—not more than one day old. An egg three days old will not sink to the bottom, but will be entirely submerged just below the surface of the water; while one more than three days old will float on top, the proportion of it which appears above the water being in proportion to its age.

Wondering, Nelson—Upon which finger does a man wear a wedding ring, when the double ring ceremony is used?

A man wears a wedding ring, as a woman does, on the finger next to the little finger on the left hand.

Reader—When calling for a young lady is it proper to blow the automobile horn to announce one's arrival?

The automobile horn should never be used to signal that a car is wating.

Press Comment

BACK TO THE FARM

During the war, we are told, one-third of the workers on Canadian farms moved to the big cities for employment or entered the Armed Services. We know also that a tremendous number moved from the smaller communities.

In all the talk which we hear about Government housing plans this one fact does not *seem to be faced.*

Certainly, up to tthe present, all the Government's housing plans seem to be directed to encouraging the building of houses in and around cities. We hear very little of any active encouragement for houses to be built in smaller towns or on the farms.

Is the Government practically certain that agriculture is never again to increase the number of people engaged in it? Are the Government economists sure that the proper course is to perpetuate the movement of all workers from smaller communities to larger?

On the wisdom of such a decision must, of course, depend the future prosperity of the nation.—Port Arthur News-Chronicle.

Looking Backward

10 YEARS AGO

(From Daily News, December 1, 1935)

Over 3,000 attended the opening of the Civic Centre Rinks on November 29. Not a seat was vacant when the exhibition hockey game between Trail and Nelson teams started and standing throngs crowded the aisles.

The Fairview Athletic Club Midgets have all signed their hockey cards for the year, and were the first to enter as a team for the current season at the Nelson Civic Centre.

25 YEARS AGO

(From Daily News, December 1, 1920)

Dr. W. O. Rose was elected yesterday by a large majority to represent Nelson in the Provincial Parliament.

Dr. N. Wolverton left last night for Wolverton, Ont. While in the East, Dr. Wolverton will also visit New York.

40 YEARS AGO

(From Daily News, December 1, 1905)

Rev. H. Buttrum of St. Matthew's, Winnipeg, has been appointed incumbent at Trail, and last night was bidden farewell by his Manitoba parishioners. Both Mr. Buttrum and his wife received many beautiful presents.

Today's Horoscope

The person celebrating a birthday today is a natural leader in business or society. You are optimistic, generous, trustworthy and gifted with sound foresight. You are reserved and modest. You are devoted to your family and love the members dearly. Begin the month by being specific in everything you do and everything you say. Be sure that *you are not misunderstood. You may cause* offense to someone who misunderstands if you are vague.

HOROSCOPE FOR SUNDAY

Diplomacy, excellent manners, strong ambitions and high ideals characterize you if today is your birthday. You are generous and sympathetic but unyielding in your condemnation of ill-doing. Strive to be more tolerant and show more affection to your family. On this day take care of all matters that deal with your well-being. See that insurance premiums are paid up to date. Have a health check-up with your physician if you feel the necessity. Take care of yourself.

Etiquette Hints

It is customary to wear the wedding ring first on the finger, and the engagement ring above it. At the ceremony the engagement ring is removed and the wedding ring put on, then the engagement ring is put on above it.

Interesting Notes on Travels Over Cobblestones of Quebec Described by District Wren

A description of an interesting weekend in Quebec City has been received in a letter from Wren Susan Tawse by her parents, Mr. and Mrs. J. Tawse, North Shore. Wren Tawse was one of the youngest girls to enlist from Nelson District and has been stationed at Naval Service Headquarters for going on to two years.

The letter follows:

Well, here I am on another Monday morning, feeling happy and contented after a very interesting weekend at Quebec City, Quebec. I went with a writer by the name of Dorothy Durrant. The first incident which amused me greatly was on the train after we changed at Montreal. Dot and I couldn't get seats together so I sat down beside a soldier whom I found couldn't speak a word of English. You can imagine how awkward I felt and I didn't try replying in French because I wouldn't be able to keep a straight face. I soon found that this case was no exception in "Petite France" as I immediately named Quebec, for all around us people talked French. It was such a relief to be able to turn around and speak English to Dot in the seat behind me. Of course, I am quite used to hearing French spoken even in Ottawa but further East in Quebec so many know nothing else. Thus, Dot and I had a very amusing time trying to decipher what we heard and read during our visit to this Province.

We arrived at a quaint little station about 11:30 on Friday night and soon a taxi took us to the Y.W.C.A. where we were to stay. Were pleased with the residence, chiefly I think, because English was spoken there! Several American service girls who slept in the dormitory with us were delighted with Quebec City.

Now, I shall relate to you in brief form our experiences, impressions and interesting famous places we saw.

On Saturday we got up reasonably early on a bright crisp morning soon stepping out onto old-fashioned cobblestone streets. It did not take us long to find the well-known Chateau Frontenac with green, turreted roof shooting up into the blue sky. The majestic statue of Champlain standing on the left of this hotel was one of the first we saw in Quebec. Behind this is a broad, wooden walk extending along the top of a hill in front of the Chateau. From the promenade one beholds a marvellous view of the mighty St. Lawrence River, lower town Quebec and across to the City of Levis on the other side. Along the river many different vessels could be seen, some looking like oil tankers, others a peculiar oval shape, and ferries. None were very large as the water is not wide at that point. As we proceeded along the walk we came to Montcalm and Wolfe's column on right of the Chateau. The inscriptions, by the way, on most of these stone structures are written in French.

SEE ANCIENT FORTS

At the end of the board-walk are steps by the dozens going up beside "The Citadel" which in the time of "The Battle of Quebec" was used as an underground dwelling for the soldiers and inhabitants of Quebec. They would seek protection here and behind the walls which completely surround Old Quebec, during an enemy attack. Because of these ancient stone fortifications Quebec City is sometimes referred to as "The Gibraltar of America". Dot and I had lots of fun skirting these walls and sometimes became greatly bewildered when running slap-bang into one at tthe end of a street! Consequently we walked miles and miles in order to get in or out of the wall. Hard work on stone roads, especially as most run up hill at an angle of 45 degrees. I can't imagine how anyone drives or walks there in winter. However, some streets such as St Jean and Grand Allee are through streets, being transversed at intervals by arches and towers where the gates used to form part of the wall. In several spots moats, now of course dry, are found outside the stone barrier.

I shall now take you back to the stairs ending the walk. Here we experienced quite a climb made very awkward by numerous missing planks. Frequently we stopped and gazed at the river a long, long way below us. In some cases we had to almost crawl along single planks. Oh boy, we enjoyed it! When we reached the summit we found it blocked off so we accomplished quite a feat, didn't we? Our position then, was on the top of the Citadel beside a moat and on the "Plains of Abraham". This is a vast park where many historic occasions occurred and is, therefore, well known. On the other side of the plains from here is situated the sunken gardens in the middle of which is placed a large statue of Joan of Arc. I imagine this garden would be very lovely in the summer.

PICTURE BATTLEFIELD

As we wandered further on we kept coming across stone tablets on which is written, "Montcalm received his mortal wound here", or "Here was seen a narrow red line of Grenadiers ready to fight the French near by" or "Here fell Wolfe." Dot and I endeavored to picture the lay-out of the battlefield and how the soldiers of those days would look. Erected on another part of the Plains nearby is a "martello tower" or outer fortification. Along a smooth asphalt road (for this part of the Plains is more modern) from here stands the archives and museum. Within this building is found many letters from famous people in the time of Champlain, models of the homes and forts of governors, and birds, animals and famous paintings. One thing that fascinated me is a solid oak table with a whole root for the legs. Imagine the weight of that. Outside the museum is built Wolfe's column on the spot where he is supposed to have died. His helmet and sword are fixed on the top.

Our next exploration brought us to "The Church of Nuns in Perpetual Adoration." This title derived from the fact that throughout the day and night nuns are always kneeling in prayer in the chapel. After purchasing a little souvenir at the door we stepped inside and were impressed greatly by the beauty of the little church, which is compartively small to others I have seen since arriving in Eastern Canada. The scene in front of us was made quite ethereal by the effect of many nuns dressed all in white with white flowing veils. The altars and decorations are truly lovely too. By the way, this church is situated at the corner of Grand Allee and Clair Fontaine.

This undoubtedly won't convey much to you but I want it written here for further reference.

Throughout our visit to this quaint old capital of Quebec we felt we had gone back to the Gay Nineties or even older times than that. What with Calaches (horse drawn carriages) being drawn over the cobble stone roads and the extreme narrowness of the streets with the old-fashioned buildings right slap bang beside them, our standing joke in regard to the city is stairs, stairs and hills, hills. We seemed to do nothing else but climb.

We were struck by the unique architecture of buildings throughout, as I mentioned before they were very old fashioned. We saw the oldest house, where Montcalm was supposed to have lived.

Now, I must just mention the Parliament Buildings because they, too, are in keeping with the atmosphere of the rest of Quebec. In the grounds are found many statues of famous people. A unique fountain is built immediately in front of the main buildings with statues of Indians around it. Also along the tower more sculptured figures stand. We didn't go on a tour of these buildings because of, shall we say weariness of Parliament Buildings after our lengthy stay in Ottawa.

WELL DRESSED PEOPLE

While on our rounds of the City we did not fail to look at the shops. In Quebec there is an extra tax on everything you buy so was not keen on buying very much. We were struck with the well dressed look of the people. A bit of Paris, I suppose. There was a hat, for instance, that fascinated me, made entirely of grouse feathers with a delicate mauve veil adorning the front.

On Saturday night we went to see a good show entitled "Nob Hill" which to our amazement was not in French. We were greatly surprised when at the end of the program "O Canada" was played instead of "God Save the King." During the evening we also visited the interior of the Chateau Frontenac which is larger than the Chateau Laurier. The two are magnificent hotels. What impressed me most in the former was a classical orchestra all dressed in old-fashioned clothes with white wigs. They played in one of the restaurants. We also saw a billiard room, a game which seems fairly popular in Eastern Canada. Of course, all the rooms are very comfortable and interesting. In one are curiosities from India, China, Hawaii, etc.

Now I have got back to the beginning again and have pointed out all the places and impressions that remain most on my mind. I thoroughly enjoyed my stay in such an unusual quaint place as it appeared to me. In fact I would like to see it again.

SEE MIRACLE WATER

Now, I must tell you about our expedition on Sunday. We boarded an electric railway which took us 25 miles East of the city to a famous Shrine named "Ste. Anne de Beaupre." There pilgrims arrive from afar to pray to Ste. Anne and partake of the miraculous water from the fountain on the hillside. Apparently, many people have been cured from both mental and physical troubles there and on the wall inside the church are hung many crutches which people have been supposed to have thrown away when cured. There are many precious gifts in a glass case sent by people who have felt relief after praying there. The building is enormous for this type of construction and is still being made. The interior decorations are glorious. I bought several booklets there describing the different parts of the church and the history connected with it so you can read those when I bring them home.

On the way back from Ste. Anne we stopped at a very beautiful falls called Montmorency. We both took lots of pictures which I shall send sometime.

5,155 Accidents on B.C. Highways

VICTORIA, Nov. 30 (CP)—A majority of the 5155 accidents on B. C. highways during the first 10 months of this year, in which 2317 persons were injured, 89 killed and property damaged totalled $709,186, occurred on dry, surfaced, straight highways, during daylight when the weather was clear, and involved cars apparently in good condition, and drivers in normal condition with more than five years driving experience.

All this has caused traffic control officers and students trying to find a formula to curb the alarming upswing of B. C. traffic accidents since the end of the war to shift most of the blame on the driver.

The hours of from four to six in the afternoon are the most dangerous. The most dangerous days to drive are Saturday and Sunday. A great majority of the accidents throughout B. C. involve private motor cars.

Ten male drivers are involved in traffic accidents for every one female driver and 10 male drivers are injured for every one female. More drivers involved in accidents are in the 15-year age group between 25 and 40 than any other group. Ninety-five per cent. of them have passed the fairly rigid driving test of the B. C. Motor Vehicle Branch.

LONDON (CP)—A square bronze plaque commemorating actors and actresses who carried on their work during the London "blitz" was unveiled outside the London Palladium, Oxford Circus.

Witness Testifies . . .

Ribbentop Said to Have Said All Jews Must be Killed

By DANIEL DE LUCE

NUERNBERG, Nov. 30 (AP) — Private conversations of Hitler and top Nazi leaders were related before the International Military Tribunal today by a high German army officer, who quoted former Foreign Minister von Ribbentrop as saying "all farms of Poles must be burned to the ground and all Jews killed" in the invasion of Poland.

The surprise witness, the first to testify at the trial of von Ribbentrop and 19 others of Hitler's closest followers, was Maj.-Gen Erwin Lahousen, aide to Admiral Walter Wilhelm Canaris, German intelligence "genius" who was executed for participating in the unsuccessful bomb plot against Hitler in 1944. He said Canaris had planned to kill Hitler for years.

The General said von Ribbentrop's statement was made Sept. 12, 1939 at a meeting on Hitler's train attended by the Fuehrer, Canaris, Ribbentrop, Field Marshal Wilhelm Keitel and Col.-Gen. Gustav Jodl.

A tentative plan to assassinate French Marshal Maxime Weygand after the fall of France was discussed by German military leaders but was not carried out, Gen. Lahousen said. The assassination was suggested by Field Marshal Keitel, one of the defendant, to prevent the possibility of formation of a resistance movement around the French military leader, he said.

Polish uniforms were provided by the Counter-Intelligence Section to outfit Germans for a fake attack on a German radio station at Gleiwitz, thus providing an "incident" which Hitler used as one of the excuses for invading Poland, Lahousen testified.

The German General said he provided anti-Nazi material for the diary of Canaris who kept the record to "inform Germany and the world once and for all, how those people were guilty who were guiding the nation at the time."

Field Marshal Keitel was quoted by Lahousen as saying that S. S. agents would carry out "political cleansing" of occupied territory.

The "political cleansing" the German General said, included orders for mass execution of Russian prisoners "regarded as active carriers of Bolshevism." Admiral Canaris protested against the mass executions to Keitel but was overruled, he said.

Lahousen said Admiral Canaris was executed with scores of other military leaders after Hitler escaped death in the bomb assassination attempt by military leaders July 20, 1944.

"Canaris hated and abominated the war—also Hitler and his methods," Lahousen testified.

Reichmarshal Goering glared intently at the witness.

His eyes hidden by dark glasses and his bald head shining in the glare of the lights, Lahousen said "Canaris' group was opposed to terrorism, cruelty and concentration camps."

Allied prosecutors were scheduled to open the third week of the trial Monday with presentation of evidence concerning the invasion of Czechoslovakia.

If the schedule is followed, Sir Hartley Shawcross, Chief British prosecutor, will begin the presentation Tuesday of Britain's case concerning aggression in Poland, Norway, the Balkans and the Low Countries.

It Takes More Than a Mouse to Faze This Woman Zoologist

NEW YORK (AP)—Before you go to pieces over your Christmas list, or hunting for that apartment, consider the case of Jocelyn Crane, who had to go hunting for a jungle.

Miss Crane is research zoologist on the staff of Dr. William Beebe, director ofthe Department of Tropical Research of the New York Zoological Society. It was he who sent her shopping for a jungle in which the staff might study why certain animals behave as they do and why they are certain colors.

Miss Crane found her jungle in Northern Venezuela. She and the rest of Dr. Beebe's staff recently returned from six months' study in it with 40,000 insects and many other animals, spiders, lizards and snakes.

Jocelyn Crane does not look anything like most people's mental pictures of a female scientist. She looks more like a woman who would scream at a mouse. But she speaks of her work with bedrock earnestness. She has been wrapped up in science since her childhood in St. Louis. In 1930 she was graduated from Smith College with a major in zoology and shortly thereafter joined Dr. Beebe's staff.

Her jungle shopping trip in 1944 was a tough assignment. What she sought was a tropical forest with lots of rain, plenty of birds, beasts and bugs, a healthful climate, short supply lines and no ticks, fever, rain holes, arrow-shooting Indians or other humans.

A TALL ORDER

"What you want is Oscar and the Waldorf set down in the jungle," said one official drily, when she made her wants known. Miss Crane pursued her quest by foot, dugout canoe, river boat, handcar and airplane for three months. Her technique indicated that, no matter what a woman is looking for, she runs true to form; she shopped all over Venezuela for her jungle—and then went back and took the first one she had seen.

"I found it in a national forest reserve—300 square miles of untouched tropical jungle on the Northern coast," she said. "In its midst was the Rancho Grande—a huge, half-finished castle-like building belonging to the Venezuelan government. And only a half hour's ride from Maracay. Around the Rancho, luxuriously jungled slopes rose on three sides—full of good ripe jungle smell and small live things—a wonderful workroom."

"Most people picture a jungle as composed of equal parts trees, monkeys, vines, spiders and orchids all tied together with endless loops of boa constrictor," said Miss Crane. "Actually it is a wonderful place—friendly place—full of life, peace and a great sense of security.

"You don't have to be afraid of nine-tenths of the things in a jungle. There are few poisonous snakes and you may go for days without seeing one. Dangerous animals are practically non-existent. You can eat practically anything in a jungle that you can catch with your two hands, except frogs and toads. They should be skinned first."

Miss Crane's trip to Venezuela this year was her 16th expedition. She has worked in the West Indies, Colombia and Ecuador, observed marine life from the bathysphere 1150 feet below the surface of Bermudan waters and studied beetles in Kurdistan.

Ultra-violet lamps will purify the air some future railway passenger will breathe.

Heaven!

Evangelist · Balmer

will tell you the exact location of Heaven, what its inhabitants look like, their part-time occupation, whether the children grow up; if we will know one another, if we will feel bad because some are missing, if animals will be there, and if there are more Christians in Heaven now than there are on earth.

A truly great lecture which you can not afford to miss.

SUNDAY NIGHT, DEC. 2, 7:30

CAPITOL THEATRE

Lecture and Hymns Beautifully Illustrated — Seats Free!

You Are Invited

A Special Invitation to Young People, and Children Accompanied by Parents or Guardian.

Conducted under auspices Seventh Day Adventists. Reputed to be the World's greatest Protestant Missionary Organization.

ked Stadium ected for lball Final

ONTO, Nov. 30 (CP)—The g Blue Bombers may be he weakest club to come out West in years and the wea- pects none too pleasant, but n't likely to be a vacant seat sity Stadium tomorrow for t-West football classic.

Stadium can accommodate 0,000 fans and a full comple- s expected to crowd into its ent and temporary bleachers off time at 2 p.m. (E.S.T.) to Bombers pit their strength tball skill against the high- Toronto Argonauts.

Eastern experts are far from ed that the Bombers are a r for the Argos who boast tstanding stars as Joe Krol, Copeland and Steve Levantis. workouts since the arrived day, the Bombers have dis- plenty of speed, blocking and an impressive spirit of lie.

peed of Halfback Harry and his ability to slide a hole in the line like a has led to a suggestion he rn out to be another Fritz

ondition of the field may be ct setup for such a slippery her. The sun shone this af- and the Winter's first snow- lted slowly under its rays. d probably will be soggy. It ow again tonight but it ved.

ery going and a greasy ball be to the good for the Wes- and their veteran stalwart, cCance, warns: "We've got and mostly inexperienced f we ever start off on the ot, look out. If we get off to tart—look the other way."

eir workout yesterday, the s concentrated on their pass in preparation for the bulls- ts of the triple-threat Krol. Bert Warwick scouted the Canada final between Ar- Toronto Balmy Beach last y and was preparing his r the inevitable aerial at-

had a hand in humiliating nbers in the last East-West n 1943 when they went down Hamilton Wildcats. Then on milton team, Krol pitched ehdown pass and personally even other points. He is a improved player this season.

R EQUIPMENT GNED FOR FLEET

COW, Nov. 30 (Reuters) — attleships, aircraft carriers isers, submarines, destroyers aller warships for the Red e being designed by Soviet liders, it was learned in Mos- ight.

ed Fleet hitherto has lagged the Army and Air Force in l development, large be- Russia is historically a con- power. Now a larger and quipped Navy is being plan- Soviet Russia. Warships d to Russia by British and ted States and German, Ital- Japanese ships captured or as reparations have been y studied by Soviet experts. aft carrier designs are said eceiving particular attention.

ONY BOY, MIE WIN

IMORE, Nov. 30 (AP) — Chance Farm pulled another of the deck today as Colony ashed to victory in the 40th Stakes, while Mrs. Ethel obs' Stymie romped away e gruelling 2½-mile Pimlico -feature on Pimlico's get- rogram.

nts Electric ing Pin ng Machine

TON, Conn., Nov. 30 (AP)— ectric Boat Company an- today that one of its em- had invented an "almost hu- achine to eliminate the need ling alley pin-boys.

adget, a complicated, elec- operated device, has reach- inal test stage before being production, said the com- akers of submarines.

achine, created by Kenneth man of New London, said pany, not only will set a pins in 10 seconds, but also ear "deadwood" from the d return balls to the bowler. owler operates the machine o push buttons.

ARMY, NAVY HOLD FINAL DRILLS FOR TUSSLE TODAY

PHILADELPHIA, Nov. 30 (AP)—Undefeated Army and Navy put in their final practice licks on the spongy turf of Municipal Stadium today and fell back to await the kick-off of their climactic football duel at 1:30 p.m. EST tomorrow.

First the underdog Middies and then the powerful crew from West Point limbered up and took "wind sprints" on a stretch of the grass from which the protective covering had been removed.

F.A.C. Juveniles Blank M.R.K. 8-0

Displaying a far different brand of hockey the F.A.C. Juveniles obtained their first win in the local league Thursday night, as they buried the M.R.K.'s 8-0. The Fairview squad showed plenty of scoring punch, with their defence of Pitts and Clark playing a smart game on defence. Goalie Al Silverwood handled everything perfectly to get his first shut-out of the season.

The first line of Macintyre, Stuart and Maglio collected five goals, and the third string of Colman, Shrieves and R. Koehle three goals. The Brett, Duffy and Duffy trio were used exclusively for checking the M.R.K.'s first string, and did a good job.

For the M.R.K.'s, McNabb had a tough night of it, as the F.A.C.s continually showered him with pucks from all directions. The Koehle, Hyssop and Perrier line looked the best for the losers. Koehle, still suffering from a sprained ankle, had to retire at the end of the second period, and Graham Avis, making his first appearance for the M.R.K in two years, filled in at centre.

Mickey Maglio collected three goals and one assist, Ron Macintyre one goal, and Ron Stuart one goal and two assists. Dennis Colman, Robert Koehle and Tommy Shrieves scored the other three goals, with Koehle also getting an assist. In penalties Macintyre was off twice, and Clark and Pitts once each, for the winners. Ty Culley handled the game in C.A.H.A. style.

Teams were:

F.A.C.—Silverwood, goal; Pitts, Clark, Stuart, Macintyre, Maglio, Brett, E. Duffy, S. Duffy, Colman, R. Koehle, Shrieves, Freno, Cathcart.

M.R.K.—McNabb, goal; Ross, Hallbauer, F. Koehle, Hyssop, Perrier, Wassick, Pickering, Longden, Kraft, Avis, Waters, MacDonald, Boates, Bone, Hood.

Officials were: Referee, Ty Culley; Timekeeper, Robert MacDonald; Scorer, Walt Malahoff.

FLORIDA RACING OPENS TODAY

MIAMI, Fla., Nov. 30 (AP) — Twice blacked out by the war, Florida's 120-day winter racing season will get under way tomorrow with some of the United States' top thoroughbreds featuring a nine-race program at picturesque Gulfstream Park, 14 miles North of Miami.

More than 2400 horses and 86 jockeys, drawn from tracks in the East, Mid-West and South, are on hand in the Miami area for the winter's sport.

After Gulfstream's 40-day meeting, ending Jan. 16, Hialeah will run through March 4, followed by Tropical Park through April 16.

With the 1945-46 tourist "goldrush" season booming, turf experts predicted the biggest rush to Gulfstream's turnstiles and pari-mutuel windows since an inaugural crowd broke down the fences and surged over the infield in 1938.

LT.-COL. JOAN KENNEDY RETIRING FROM C.W.A.C.

OTTAWA, Nov. 30 (CP) — Lt.-Col. Joan B. Kennedy of Victoria is retiring from the Canadian Women's Army Corps after more than four years of service, Defence Headquarters announced today.

Lt.-Col. Kennedy, Officer administering the C.W.A.C. from its organization in July, 1941, until October, 1942, and recently General Staff Officer in the Branch of the Master-General of the Ordnance, was the first commissioned officer in the Corps.

Previously, she had been a leader in organizing the British Columbia Women's Service Corps.

PLACE 209 DISABLED PERSONS IN JOBS

VANCOUVER, Nov. 30 (CP) — Special Placements Division, National Selective Service placed 209 disabled persons in employment between Oct. 15 and Nov. 15, Col. H. E. Goodman, Regional Director, reported today. More than 80 were veterans and 18 of the total were amputation cases.

Dodger Midgets Blank Panthers

Dodger Midgets made it two wins in two starts when they shut out the Panther Midgets 5-0 Friday afternoon in a League hockey game. With the ordinary breaks of the game the Dodgers could have expected a much larger score, for they literally rained shots on Atillio Dozzi, in the Panther goal, for long stretches of time, but the goalie, tending goal for only the third time, seemed to live a charmed life, and even shots he did not see bounced off safely, while his stick was everywhere.

Bachynski scored twice for Dodgers, and Hyssop once, in the first canto, with Hyssop getting an assist on Johnny's second tally. Nelson scored in the second period, on a pretty piece of work where he took the puck from a Panther defenceman at the end boards and steered it into the net. Kennedy in the third period tallied for the final score. Only one penalty was imposed—a minor on Kennedy in the first period.

Dodgers—W. Trickett, goal; D. Stainton, R. Carman, A. Moore, A. Nelson, J. Staples, L. Mair, J. Bachynski, N. Hyssop, A. Kennedy.

Panthers—A. Dozzi, goal; F. Leeming, F. Hopwood, B. Hopwood, Lane, J. Valentine, Warrior, Manning, Turnbull, F. Milbourn, E. McInnis.

Referees, Slim Porter, L. Ludlow; Scorers, Keith Lowen, J. Burgoyne; Timekeeper, R. Addison.

Hockey Schedule

Ice hockey schedule for the coming week will see a new Bantam team, the N.A.H.A. Bruins, playing their first League game on Monday. The schedule will be as follows:

Monday:
4:30 to 5:45 M.R.K. Bantams vs Bruins.
Tuesday:
7:00 to 8:00 F.A.C. vs Dodger Midgets.
8:00 to 9:00 M.R.K. vs Legion.
9:00 to 10:00 F.A.C. Juvenile practice.
Wednesday:
4:45 to 5:45 M.R.K. vs Panthers Bantams.
Thursday:
9:00 to 10:00 Legion vs F.A.C.
Friday:
4:30 to 5:45 Panthers vs M.R.K. Midgets.
Saturday:
7:00 to 8:00 Juvenile Reps.
8:00 to 9:00 Dodgers vs Bruins Bantams.
9:00 to 10:30 M.R.K. vs Dodger Midgets.
10:30 to 11:00 Clean ice.
11:00 to 12:00 Bantam Pool.

"Lindbergh Is the Billy Mitchell of This War"

WASHINGTON, Nov. 30 (AP)—Rep. Mason (Rep-Ill) declared today that Charles A. Lindbergh "is the Billy Mitchell of this war" and demanded restoration of the Army Air Force reserve commission Lindbergh resigned after a dispute with President Roosevelt in 1941.

Mason asserted that Lindbergh "shot down several enemy planes" while making test flights as a civilian expert in the Southwest Pacific and should be awarded the Distinguished Service Medal for his work in that theatre.

Mason added he would wait "probably until January" before taking any action.

The Army Air Forces had no comment.

Elected Head of B.C. Federation of Agriculture

VANCOUVER, Nov. 30 (CP)—P. E. French of Vernon was reelected President of the British Columbia Federation of Agriculture at a Board meeting here last night.

A. H. Mercer, Vancouver, was elected Vice-President and C. A. Hayden of Vernon, was appointed as Secretary-Treasurer. The executive chosen includes: A. G. Desbusy, Penticton; Les Gilmore, Steveston; Brian K. de P. Chance, Douglas Lake; Cyril Heady, Colverdale and Harvey Turnbull, White Rock.

French, Mercer and Gilmore were appointed as directors to the Canadian Federation of Agriculture and E. J. Chambers, Vernon, was elected Honorary President.

Advises Husbands to Think Twice

FRANKFORT, Ky., Nov. 30 (AP)—Circuit Judge Chester D. Adams today advised husbands to think twice before being too solicitious of their wives' welfare.

The jurist offered his advice after reading a divorce petition alleging cruel and inhumane treatment and finding that the wife's only charges were that her husband insisted on preparing her bath, even to fixing the temperature of the water, and on getting dinner and doing most of the housework when she came home after a day of office work.

"I took it home and read it to my wife," the jurist said. "I told her I feared I was doing too much work around home and begged assurance she wouldn't divorce me."

SUDBURY LAD DIES

SUDBURY, Ont., Nov 30 (CP)—Thirteen-year-old Michael Cuddy, Jr., critically burned in a fire that claimed the life of his younger brother at nearby Garson Wednesday, died in hospital here today.

Jimmy Cuddy, 10, was burned to death when flames levelled the Cuddy home following an explosion while the father was cleaning a chesterfield with naptha. Their parents and four other children escaped.

The two dead boys were in the living room with their father, Michael Cuddy Sr., when the explosion occurred. After racing from the house, Mrs. Cuddy noticed that Jimmy was missing and the father reentered in a vain attempt to rescue the boy, whose charred body was found later.

Michael, Jr., although escaping with the others, suffered fatal burns.

TO MARRY 2ND WIFE IF DIVORCE IS FINAL

CRANFORD, N.J., Nov. 30 (AP)—Edward P. (Mickey) Walker, former middleweight and welterweight boxing champion, whose third wife has filed suit for divorce, said yesterday he would remarry his second wife when and if the divorce becomes final.

The present Mrs. Walker, the former Eleanor Marvil of Jersey City, whom Mickey married in 1939, charged in her petition that Walker left her in August, 1943.

The former champion first married Maud Kelly of Brooklyn. They were divorced in 1931. The same year he married Clara Hellmers of Brooklyn. They were divorced in 1938.

The Weather Across Canada

Weather across Canada to 9 p.m. P.S.T., Nov. 30:

	Min	Max
Montreal	17	25
Toronto	24	30
North Bay	17	32
Port Arthur	10	36
Kenora	24	29
Winnipeg	28	32
Brandon	21	28
The Pas	19	30
Regina	17	26
Saskatoon	22	27
Prince Albert	12	29
North Battleford	19	26
Swift Current	24	40
Medicine Hat	25	45
Lethbridge	26	41
Calgary	15	37
Edmonton	5	19
Kamloops	31	41
Penticton	35	41
Vancouver	38	45
Victoria	39	49

Hockey Scores

By The Canadian Press

OHA SENIOR "A"
Hamilton Tigers 3, Hamilton Pats 0.
OHA JUNIOR "A"
St. Catharines 4, Toronto Marlboros 1.
QUEBEC PROVINCIAL SENIOR
Victoriaville 8, Cornwall 1.

WINCH SAYS NO ONE WILL STARVE QUIETLY

BURNABY, B.C., Nov. 30 (CP)—A warning that nobody "will starve quietly" was voiced here last night by E. E. Winch, C.C.F. member of the British Columbia Legislature, during a discussion on the present unemployment crisis in B.C. at a meeting of the Burnaby Citizens' Rehabilitation Committee.

Mr. Winch warned that so far unemployment "is just a gentle shower. Soon it will become a deluge."

"No public body has prepared for or is aware of the appalling seriousness of the situation," Mr. Winch continued. "It is regretable that some leaders of the veterans are talking of using strong measure but nobody will starve quietly."

During the meeting the committee decided to wire Premier Hart attending the Dominion-Provincial Conference in Ottawa, offering its support of his demands for a works program to bring employment to all B.C. veterans.

Mom Will Not Consent to Immediate Marriage

VANCOUVER, Nov. 30 (CP) — David Wong, 22, Chinese, has filed petition that British Columbia Supreme Court approve his marriage to Anna Lum, 16. The match already has the approval of the parents but Anna's mother will not consent to an immediate marriage.

Wong claimed in his petition that immediate marriage is necessary if his fiancee is to continue her schooling which he wants her to do. He said she has not been to school since June and her mother refuses to allow her to go.

Safecrackers Really Get a Catch This Time

VANCOUVER, Nov. 30 (CP) — Safecrackers struck four times in Vancouver and suburban Richmond early today and escaped with more than $700 in cash and 400 butter coupons.

The thieves took $400 from the B. and K. Store at Richmond.

In Vancouver H. M. Morris, veteran of the First Great War and night watchman at Peerless Laundry, was pounced on by a masked robber and covered with a gun while two men broke into the safe and escaped with $300.

In the South Granville district of Vancouver thieves escaped with a small cash box containing $45 in cash and 400 butter coupons from a dairy store.

FIFTEEN FINED

TILLSONBURG, Ont., Nov. 30 (CP)—Fifteen persons were fined sums ranging from $15 to $250 today when they appeared before Magistrate R. G. Groom for sentence on charges of theft of Canadian Army equipment in this area. Four boys under 16 were given suspended sentences and charges against eight others were dismissed on payment of court costs.

Convictions were registered at hearings a week ago. The fines were graded on the basis of the amount of stolen goods involved.

In pronouncing sentence Magistrate Groom said the offences were serious but he was taking into consideration the material was due to be scrapped and that in the United States similar material was either being dumped in the ocean or allowed to stand and deteriorate.

LONDON (CP)—A general civility campaign to make visitors feel at home in Britain was suggested by J. G. Bridges, director-general of the Travel Association, addressing the Royal Empire Society.

CELEBRATES 71ST BIRTHDAY

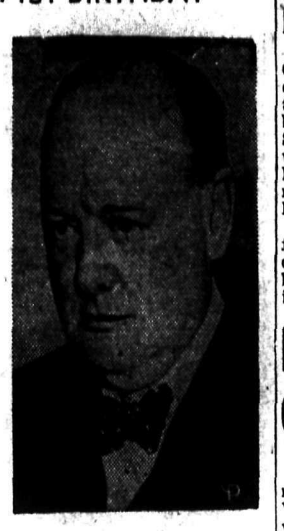

By FRASER WIGHTON

LONDON, Nov. 30 (Reuters) — Winston Churchill, doughty wartime Prime Minister of Britain, celebrated his 71st birthday today with congratulations pouring from admirers throughout the world.

The Conservative Opposition Leader is as fit as ever and he traverses the House of Commons with a firm and purposeful step as he matches wits and words with Labor Government leaders. He is well regarded as by far the most skilfull parliamentarian of his Party.

However, many observers are speculating on how long the statesman, author and world traveller will allow the ties of the Conservative leadership to keep him from many tasks he has still to undertake.

One of these is writing his war autobiography which will become part of history. After the First Great War, Mr. Churchill wrote two brilliant treatises, "The World Crisis" and "The Aftermath." He had been First Lord of the Admiralty and Secretary of War in that conflict.

In addition to his historical plans, Mr. Churchill has pressing invitations from many British Empire and other overseas countries to visit them. The United States would like to see him make a lecture tour and publishers the world over are competing for his trenchant pen.

It is believed that when Mr. Churchill resigned the Prime Ministership last July he decided not to commit himself to any program for at least six months but it is not even known whether he has started his latest historical volume.

Although he is in good health, many consider the tasks of conducting routine opposition leadership in the House of Commons an unreasonable burden for a statesman of Mr. Churchill's stature to shoulder indefinitely.

Against this, Mr. Churchill has a love for the House of Commons amounting almost to veneration.

Queen Elizabeth to Dock at New York in Future

LONDON, Nov. 30 (CP Cable)—The giant liner Queen Elizabeth now being used in the repatriation of Canadian troops, will dock at New York in future instead of at Halifax because of "Winter conditions on the Atlantic plus navigation difficulties," Canadian Military Headquarters announced today.

Canadian servicemen will travel by Canadian train to Montreal where they will change to new trains for the remainder of their journey to their home military districts, the announcement said.

It was disclosed last night in Ottawa in a list of troopship arrival dates issued by Army Public Relations officers the liner will dock at New York Dec. 7 carrying approximately 10,000 Canadians.

CATTLE MARKETING NEARS RECORD LEVELS

OTTAWA, Nov. 30 (CP)—Active trading and advancing prices on continued heavy cattle marketings which again reached almost record levels, featured the livestock situation in Canada during the last week, the Department of Agriculture said today in its weekly livestock review.

A total of 65,662 head of cattle arrived at stockyards and packing plants during the week compared with 40,854 in the same week last year. Marketings to date this year total 1,815,000 compared with 1,342,650 in the same period of 1944.

BETTE DAVIS BARRED FROM WEDDING

RIVERSIDE, Calif., Nov. 30 (AP)—Bette Davis, barred from an Episcopalian wedding by the ruling of a bishop, hastily rearranged her plans and shifted the ceremony today to St. Francis Chapel in the Riverside Mission Inn here.

The wedding today of the actress and William Grant Sherry, an artist, was originally planned for the St. Mary's Episcopal Church at Laguna Beach where the bridegroom resides.

Bishop W. Bertrand Stevens of the Los Angeles Episcopal Diocese quoted church canon law and forbade the ceremony there on the ground that a divorced person may not be married in an Episcopal Church by an Episcopal minister.

Miss Davis was divorced in 1938 from Bandleader Harmon O. Nelson. She became a widow in 1943 when Arthur Farnsworth, an aircraft executive she married in 1940, died after a fall.

The actress and Sherry had planned to be married in the Laguna Church with her uncle, Rev. Paul Gordon Favor, retired Episcopalian minister, officiating. Mr. Favor was called to assist in the ceremony here with the Rev. Francis C. Ellis, pastor of the First Congregational Church, officiating.

Miss Davis gave her age as 37 and Sherry listed his as 30 when they obtained their marriage licence yesterday at Santa Ana.

C. M. & S. YULE GIFT TO WORKERS IS $75 BONUS

TRAIL, B.C., Nov. 30 (CP)—A Christmas bonus of $75 for every employee who started work prior to Jan. 15 of this year will be paid by the Consolidated Mining and Smelting Company of Canada, it was announced today. Those with less than a year's service but with more than six months will receive half the bonus.

Former employees who returned from the armed services at any time during 1945 will receive the full bonus and wives of employees still in the armed forces will get $37.50.

Manslaughter Charge Withdrawn

VICTORIA, Nov. 30 (CP) — A manslaughter charge against Dr. William W. Stewart of Victoria which arose last March from the death of a patient, Edmund K. Dinsdale, was withdrawn in police court today. The application was made by Prosecutor Claude L. Harrison on recommendation of the Attorney-General's Department.

A letter to Mr. Harrison from Lt.-Col. Eric Pepler, Deputy Attorney-General which was read in court, stated that local doctors were of the opinion that Dr. Stewart was "mentally incompetent in his professional capacity" at the time he attended the now deceased man.

The doctor had been placed in a mental hospital where he had remained for nearly eight months, the letter said, and his condition was being aggravated by the manslaughter charge against him.

"Doctors of the city believe that an improvement in his condition might result if the charge is withdrawn," the letter said, adding that officials at the mental hospital said there still was "a material degree of mental deterioration present in the case."

On March 27 a coroner's jury brought in a verdict "that through culpable negligence Dr. William W. Stewart did kill and slay Edmund K. Dinsdale on March 22."

Dr. John Moore who conducted a post mortem into the cause of death testified at the inquest that pneumonia was the final cause of death and that burns on Dinsdale's body caused through electrical treatment administered by Dr. Stewart had a bearing on his death.

Dr. Stewart at the time admitted that his licence to practice had been suspended by the College of Physicians and Surgeons. He said the suspension had taken place the previous Fall when he had become ill but that he had recovered.

Fisher, Bradshaw Leave for School Trustees Meet; to Investigate How Cameron Plan Affects District

Planning to achieve a full understanding of the various phases of the future methods of financing education in British Columbia as recommended by Dr. M. A. Cameron of the University of B.C., Elias Fisher, Chairman, and Dr. C. E. Bradshaw have left for Vancouver to represent the Nelson School Board at a convention of the B.C. School Trustees Association next week.

Since there are many details of the plan, especially as to how it will affect the Nelson district, on which they are still hazy, Nelson school trustees do not feel inclined as yet to express their own views. However, they are confident that in a great many ways, the new scheme when it is put into effect will prove of great benefit to the district.

Up to the present time, the Government has been financing about 32 per cent of education, but under the new scheme the Government's share will be between 50 and 55 per cent. This includes salaries, maintenance, new school buildings and so forth.

One of Dr. Cameron's recommendations is increase of the size of the province's school districts, which will reduce to 74 the number of districts, as compared to the present total of 650. The Nelson district will envelop an area bounded by Procter, South Slocan and Nelway.

MANY BUSSES NEEDED

The interpretation of one of the Nelson trustees of the Cameron proposal is that this will mean that all junior and senior high school students throughout the district will attend school in Nelson. This will necessitate a small fleet of school busses to carry the pupils back and forth, and will also make it necessary to increase the accommodation at the Nelson schools. The capacity of the schools is so taxed at this time, that it will undoubtedly further emphasize the need of enlarging the schools or building a new one.

Education of children in the primary grades will probably remain as it is, with instruction being given in the schools in the rural areas.

"There is no question but that there will be many students availed of wider education opportunities in the Nelson schools, which have up to now been open to only those families in the country who could afford to send their children to the city to board," said one trustee.

However, on the surface that has raised a new problem to the Nelson School Board. Trustees, in the face of financing additional school accommodation and transportation of the students from the outlying points, cannot at the moment see how, even when the Government assumes a greater proportion of the cost, they can keep their expenditures from surpassing the present level.

However, they are confident all these difficulties will be satisfactorily ironed out, since Dr. Cameron has envisioned a school building program with an expenditure of $3,000,000 every year for five or six years after the Summer of 1946.

Enlargement of the school district will not necessarily mean a change in the present system of school boards, though it is possible that such area as Salmo might desire a representative on the Nelson Board.

BODY FOUND FROZEN IN SNOWDRIFT

PETERBOROUGH, Ont., Nov. 30 (CP)—The body of Mrs. Vera Mumby, 27, wife of Frank Mumby, 60, of Crowe's Landing, some 30 miles Northeast of here, was found frozen in a snowdrift near their home yesterday. Her body was discovered by her husband who saw her huddled in a snowbank at the rear of their home.

Police said Mrs. Mumby left home for the store Wednesday night and did not return. Mother of a two-year-old boy, examination showed superficial bruises and a small blood spot on her body.

An inquest will be held.

DISCOVERS FOUR TYPES OF ANEMIA

CINCINNATI, Nov. 30 (AP) — A new enemy of four types of anemia has been discovered, researchers at the University of Cincinnati College of Medicine announced today. It is known as synthetic folic acid and is a member of the B-complex vitamin family.

Dr. Tom D. Spies, associate professor of medicine at the college, said the synthetic is beneficial in the treatment of the anemia of pregnancy, nutritional macrocytic anemia, Addisonian pernicious anemia and the macrocytic anemia of pellagra.

THE CANADIAN BANK OF COMMERCE

HEAD OFFICE • TORONTO

STATEMENT AS AT 31st OCTOBER, 1945

ASSETS

Cash on hand and due from Banks and Bankers		$ 162,794,915.91
Notes of and Cheques on other Banks		36,251,999.71
Government and other Public Securities	Not exceeding market value	763,533,176.98
Other Bonds and Stocks		21,003,156.19
Call and Short Loans (Security held of sufficient marketable value to cover)		38,891,353.50
Total Quick Assets (82.99% of Total Liabilities to the Public)		$1,022,474,602.29
Loans and Discounts (After full provision for bad and doubtful debts)		217,998,088.57
Acceptances and Letters of Credit for Customers (See below)		23,520,156.37
Bank Premises		15,528,572.66
Deposit in Circulation Fund, held by Dominion Government		350,000.00
Other Assets (including refundable portion of Dominion Government taxes amounting to $261,361.42)		4,449,364.51
Total Assets		$1,284,320,784.40

LIABILITIES

Notes in Circulation	$ 5,592,428.85
Deposits	1,202,981,315.74
Acceptances and Letters of Credit (See above)	23,520,156.37
Total Liabilities to the Public	$1,232,093,900.96
Capital Paid Up	30,000,000.00
Reserve Fund	20,000,000.00
Dividends declared and unpaid	468,541.21
Balance of Profit as per Profit and Loss Account	1,758,342.23
Total Liabilities	$1,284,320,784.40

PROFIT AND LOSS ACCOUNT

Year Ended 31st October, 1945

Profits for the year ended 31st October, 1945, before Dominion Government taxes but after appropriations to Contingent accounts, out of which full provision has been made for bad and doubtful debts, and contributions to the Staff Pension Fund		$4,461,062.30
Less:		
Provision for Dominion Government taxes (of which $70,100.00 is refundable under the provisions of The Excess Profits Tax Act)	$1,531,537.49	
Depreciation on Bank Premises	733,998.79	2,265,536.28
Net Profits after the foregoing deductions		$2,195,526.02
Dividends		1,800,000.00
Amount carried forward		$ 395,526.02
Balance Profit and Loss Account 31st October, 1944		1,362,816.21
Balance Profit and Loss Account 31st October, 1945		$1,758,342.23

A. E. ARSCOTT, President

S. M. WEDD, General Manager

e Found Adequately Fed and rm in Occupied Germany

By WILLIAM BOSS
n Press War Correspondent

CANADIAN ARMY OCCUPATION FORCE, Germany, Nov. —Their first Winter in occupied Germany as garrison troops d most of the 3rd Canadian (C.A.O.F.) adequately fed, ommodated and warm

eers have given top priority sk of weather-proofing damracks and most units have xtra comforts of their own

WITH BLANKETS

e first time in the history Canadian Army Overseas, it ed, troops are to be issued e blankets, while specia, atis being given to providing heating the billets. Every n the C.A.O.F. has a bed w palliase while officers ets.

DELIVERED

H. T. Biggar of Toronto, al Officer for the Canadian responsible for the delivery of eight pounds of coal a each man on strength, a 10,000 tons of coal each month. Units have also been allotted areas of German forest land from which timber may be taken.

Few personnel will spend the Winter under canvas. Those on duty along the Ems-Jada Canal will, but these pickets, patrols and guards are subject to regular rotation. Only troops who will be permenently accommodated in tents throughout the Winter will be a Service Corps composite company handling the large dumps on Oldenburg Airport.

NO COFFEE

Though rations have been cut as part of a move to enable increases in the British civilian ration, calorific content is still considered ample. Troops no longer receive coffee, there is less sugar, cooking fat and bacon. Roughly, rations have been reduced by a third.

Efforts are being made to have supplementary Canadian goods shipped to the force, including coffee, fruit juices and preserved fruit. A cry for Canadian beer, similar to the "beef" raised in Italy a year ago, is becoming apparent. Authorities hope to be able to announce shortly that at least 15,000 cases monthly are to be shipped.

TODAY'S News Pictures

THOUSANDS OF DETROIT AUTO WORKERS ON STRIKE: Here hundreds of workers are shown as they cheerily left the Detroit Gear and Axle plant of the General Motors Corporation, along with about 600,000 G.M. affiliated workers all over the U. S. The G.M. strike was called when the corporation did not meet the Union's deadline for a reply to a demand for a 30 per cent increase in wages.

THESE MEN ARE PREPARING NAZIS' REPARATIONS BILL: James W. Angell, of the United States, M. Jacques Rueff, of France, and Sir David Waley, Great Britain, left to right as named, meet for exploratory conversations before the opening of the conference of the Western Europe Allied Reparations Commission. They head the delegations of their respective nations which are to discuss the reparations to be demanded from Germany.

ARAB SHEIKS ARE GUESTS AT JEWISH PARTY: From some of the reports one hears from Palestine, it would be reasonable to suppose that whenever a Jew and an Arab meet, bloodshed follows. This picture refutes such a supposition. It was made when some 30 Arab chieftains and sheiks from tribes all over Palestine attended the 70th birthday party of Abraham Shapira, Jewish patriarch who founded the village of Petach-Tikvah, near Tel-Aviv and who was one of the first members of the watchmen's organization, established to defend Jewish villages against marauding Arabs. Two of the sheiks in traditional regalia are shown with their Jewish hosts here.

They'll Do It Every Time

By Jimmy Hatlo

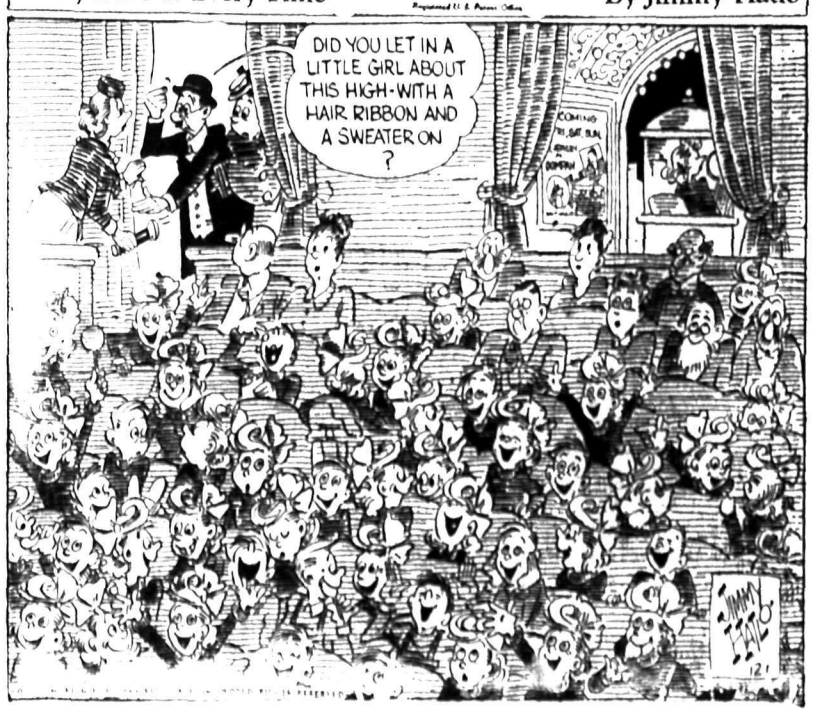

by Laura Wheeler

APPLIQUED ANIMALS: Here's news for the nursery set! Quilt of appliqued animals done in scraps to brighten up a youngster's room. Each animal is one patch.

These appliqued animals are fun on all nursery linens! Pattern 593 has diagram of blocks; pattern pieces; directions; diagram of quilt.

Send TWENTY CENTS (20c) in for this pattern. Print plainly coins (stamps cannot be accepted) SIZE, NAME, ADDRESS, STYLE NUMBER.

Send your order to Daily News Pattern Department, Nelson, B. C.

Marion Martin

FIELD JACKET SUIT: You can contrast or match the two part to this suit story, Pattern 9214! Field jacket with smart new rounded shoulders, tops a built-up skirt that shows off a wee waist!

Pattern 9214: sizes 14, 16, 18, 20; 32, 34, 36, 38, 40, 42. Size 16, jacket, 1⅝ yards 54-inch; skirt, 1 yard

Send TWENTY CENTS (20c) in coins (stamps cannot be accepted) for this pattern. Print plainly SIZE, NAME, ADDRESS, STYLE NUMBER.

Send your order to Daily News Pattern Department, Nelson, B. C

AUNT HET

"I reckon Sallie's mind just runs that way. Our club talked about immorality yesterday, and it turned out she thought there was only one kind."

SALLY'S SALLIES

"The boss told me to keep my desk as clean as possible."

DUBLIN (CP)—A convention of the Fianna Fail (government party) called for removal of statues in Dublin "commemorative of aliens or occupation." One speaker offered to make Britain a present of "the lot," including statues of Queen Victoria and Lord Nelson.

HENRY

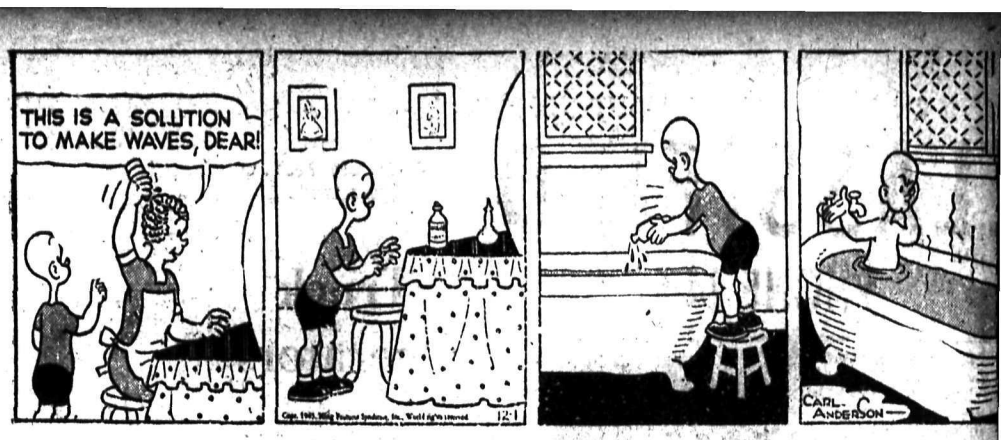

LI'L ABNER

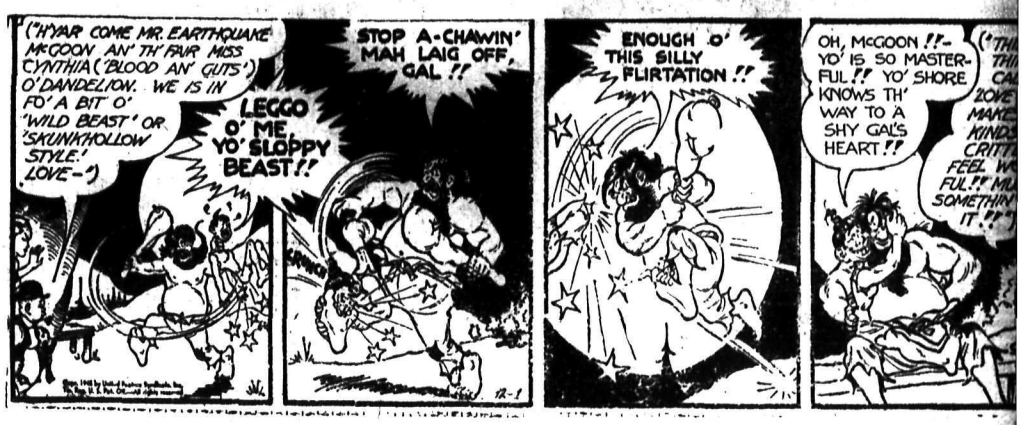

BRINGING UP FATHER

BLONDIE

DONALD DUCK

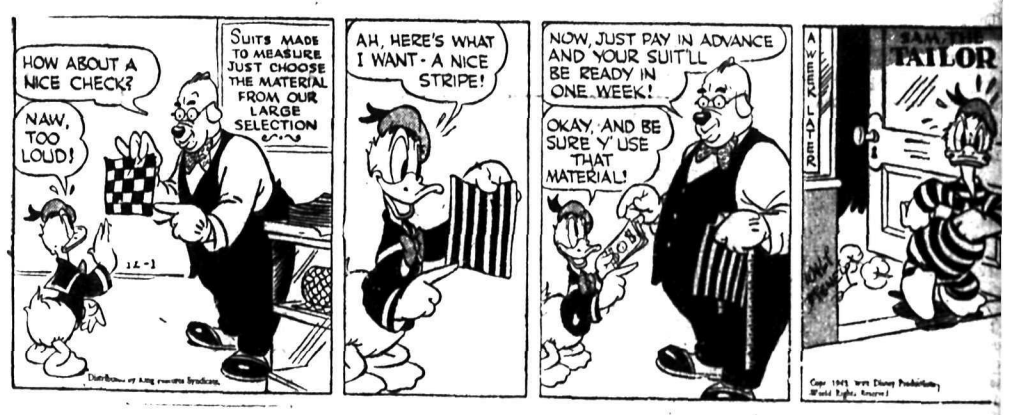

KING OF THE ROYAL MOUNTED

BUZ SAWYER

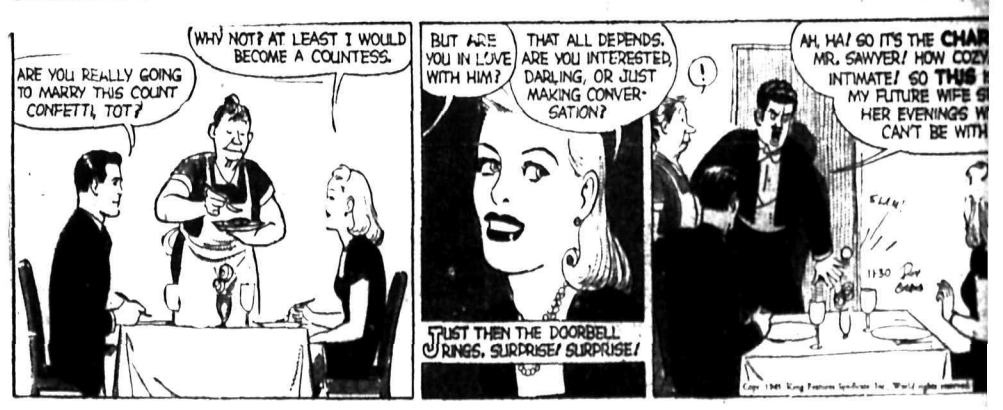

SECRET AGENT X9

LASSIFIED
PHONE 144

HELP WANTED

T GIRL OF GOOD PERSON- who can use typewriter will interesting and profitable a spaper job which we have to r. Apply Mr. Ramsden at the y News office between 9 a.m. 5 p.m. Nelson Daily News.

TED— BOY, 16 YRS., GEN- help. Apply W. Brown, Press m, Daily News, after 8 p.m.

TED — AN EXPERIENCED sekeeper for elderly couple. ly 207 Silica St.

OGRAPHER WANTED. AP- Nelson School Board, 804 Car- ate Street.

TED—A HAIRDRESSER. AP- to Box 3096, Daily News.

TEACHERS

TED— TEACHER FOR PAT- on Rural School. Salary $130 teaching month. Duties to be- January 7th, 1945. Apply F. A. ellan, Official Trustee, Trail.

OOLS AND INSTRUCTION

OS, TYPISTS, POSTAL s for Government work. You train at home. Free informa- M.C.C. Schools, Winnipeg.

TUATIONS WANTED

pecial low rates for non-com- cial advertisements under classification to assist peo- seeking employment. Only for one week (6 days) covers number of required lines. able in advance. Add 10c if number is desired.

E WALT'S SHARPENER. rything sharpened from scis- to lawn mowers by machin- Neat saws, hands saws re- hed, circular saws gummed. uced prices on lawn movers Dec. 2032 3rd Ave., Trail.

ETENT YOUNG WOMAN ld like job keeping house for elor, widower, or in mother- home. Apply Box 3142 Daily s.

WORLD WAR VETERAN s work as janitor, caretaker, houseman, or any inside . Box 3406 Daily News.

SMAKING. WILL SEW IN home or mine. Ph. 584-R1.

SALE, MISCELLANEOUS

BUILDERS!
ry the most complete stock in the province of Doors, Windows, Frames. diate shipment from 300 sizes and designs.
ll sash and windows are dipped in the famous WOODLIFE WOOD PRESERVATIVE d need no priming coat before installing. They will not ELL, SHRINK OR WARP t-of-town orders shipped promptly.
h Shore Sash and Door Co. 1st Ave., North Van., B.C.

-OF-TOWN CUSTOMERS for our Christmas Card ples, and make your choice e our selection is at its peak. on Daily News, Christmas Dept.

Y FOR CHRISTMAS GIFTS a fine Christmas Holly, large $1.00. Double box, $1.75. De- ed in Canada and U.S.A. Kuy- Hatzic, B.C.

SALE—ONE DOUBLE BAR- d hammerless shotgun. "Ithi- 16 gauge, in good shape. Ap- Box 3439, Daily News.

- FITTINGS — TUBES, SPE- low prices. Active Trading 916 Powell St., Vancouver

SALE — ORGAN, SUITABLE ome or small church. $50. Box Daily News.

SALE—G.E. TANK TYPE VA- n cleaner. Very little used. e 214-L.

SALE—PIANO, SMALL SIZE, walnut finish. Box 3089 News.

SALE—1941 3-PLTE ELEC- range. Good condition. Ap- Box 2101 Daily News.

SALE — ONE USED VEGA n Separator $45.00. Steve Iz- Salmo, B.C.

SALE—8-TUBE WESTING- e battery radio. 414 Silica St.

SALE—9 PC. DINING RM. and 2 arm-chairs. Ph. 181-X.

SALE — KITCHEN RANGE. e 496-R.

OR USED HOUSEHOLD s. Pay less at Ark Store.

SALE — FOLDING BABY y. Ph. 676-R.

son Daily News

TELEPHONE 144

sified Advertising Rate

per line per insertion
per line per week (6 con ive insertions for cost of 4) 43 a line a month
6 times)
nimum 2 lines per insertion
numbers 11c extra. This s any number of times
BLIC (LEGAL) NOTICES, TENDERS, ETC.
per line first insertion and ach subsequent insertion
L ABOVE RATES LESS FOR PROMPT PAYMENT
PECIAL LOW RATES
n-commercial situations ted for 25c for any required ber of lines for six days. ble in advance.
UBSCRIPTION RATES

e copy	$ .05
arrier, per week	
advance	.25
arrier, per year	13.00
ls outside Nelson:	
month	$ .75
months	2.00
onths	4.00
year	8.00

ve rates apply in Canada, d States and United King- to subscribers living out- regular carrier area.
ewhere and to Canada extra postage is required: month $1.50; three months six months $8.00; one year

MACHINERY

Belt & Pulley Division

ELECTRIC EQUIPMENT LTD.

Largest Western Stocks

V—FHP Belts 16" to 100"

V-EC Cord Belts 30" to 300"

TEXLITE PULLEYS AND SHEAVES

Single Groove—all widths

Multiple Grooves.

MAUREY PRESSED STEEL PULLEYS
All sizes—2½" to 19"

CONGRESS DIE CAST PULLEYS
2½" to 8"

Send for Free Catalogue:

Belt & Pulley Division

Dominion Bldg. - Edmonton

NATIONAL PORTABLE SAWMILLS are strongly built for economical production to suit Western Canadian timber. Manufactured by NATIONAL MACHINERY CO. LTD., Vancouver, B.C.

IMMEDIATE DELIVERY OF RELIABLE MINING MACHINERY

Mancha Trams and Mucking Machines, Mine Rails, Pipe, Compressors, Rock-Crushers, Ball Mills, Stoppers, Jack Hammers, Valves.

Vancouver Sales & Appraisals Limited

846 Beach Avenue
Vancouver, B. C.

CONCRETE MIXERS
London Models 3-S, 3½-S and 5-S tilter mixers now in stock for immediate delivery.
Purves E. Ritchie & Son Ltd.
658 Hornby St., Vancouver

SASH AND DOOR FACTORY AND sawmill equipment of all types. Send us your enquiries. National Machinery Company Ltd., Vancouver, B.C.

PAINT SPRAY COMPRESSORS complete with hose and guns, in stock. AIR EQUIPMENT SERVICE LTD., 1401 Hornby St., Vancouver.

FOR SALE—NEW P. & H. 250 AMP. portable electric welder with new Chrysler engine, with all accessories and rods. Bayes Equipment & Repairs, Cranbrook, B.C.

Phone 144 for Want Ad Service

AUTOMOTIVE, MOTORCYCLES, BICYCLES

Truck Operators

825x20 Dual Heavy Duty Truck Chains.

34x7 Dual Heavy Duty Truck Chains.

32x6 Dual Heavy Duty Triple Side Truck Chains.

Complete line of Heavy Duty Truck Cross Chains.

Central Truck & Equipment

702 Front St. Phone 100
NELSON, B. C.

WANTED TO BUY — LATE model car, four-door sedan. Call or write E. Alstad, 614 Sixth St.

1½ h.p., 1¾ h.p., 6 h.p.

Briggs & Stratton

4-Cycle Gas Engines

Now on display. No priority required. Ideal for boats.

PEEBLES Motors Ltd.

WANTED—LATE MODEL CAR. IN good condition. State price and condition. Leslie Hoffman, Kitchener, B.C.

FOR SALE
INTERNATIONAL
41 H.P., V.D., 6 Diesel
POWER UNIT
IN OUR SHOW ROOMS

Central Truck & Equipment Co.

702 Front St. Phone 100

WANTED—CAR IN GOOD CONdition. Sedan preferred. A. W. Morris, Salmo, B.C.

PAIR 750 X 20 DUAL TRUCK chains. City Auto Wreckers.

RENTALS

WANTED TO RENT — PRIVATE garage with electric light. Box 2009, Daily News.

DAILY CROSSWORD

ACROSS
1. Blemishes
6. Profits
11. Unit of gem weight
12. Country of S. Asia
13. Famous fort (Texas)
14. Girl's nickname
15. Babylonian god
16. Sphere
18. Affirmative reply
19. Fold over, as cloth
21. Woven cotton strip
24. Inclines
28. Similar
30. Pigs
31. Last syllable of a word (Pros.)
33. Compass point
34. Stairway post
36. Club
39. Uncooked
40. High priest
43. Prepares for publication
45. Like an elf
47. The use of radio-telegraphy
48. Amount person is rated
49. Color
50. Effeminate boy

DOWN
1. Crust on a wound
2. Wan
3. Verbal
4. Head covering
5. Backless seat
6. Suspension, as for a compass
7. Cuckoo
8. Inactively
9. River (Afr.)
10. Speaks
17. Property (L.)
19. Silk (Chin.)
20. Wiping cloth
21. Greek letter
22. Entire
23. Abyss
25. Brain covering
26. Type measures
27. Clique
29. American poet
32. Milk fish
35. Pitchers
36. Great mass of ice (shortened)
37. Jewish month
38. The rise and fall of the ocean
40. Lizards
41. Oldest division of Euro-Jurassic system (geol.)
42. Intimately
44. Bind
46. Member of a Mongoloid tribe

Yesterday's Answer

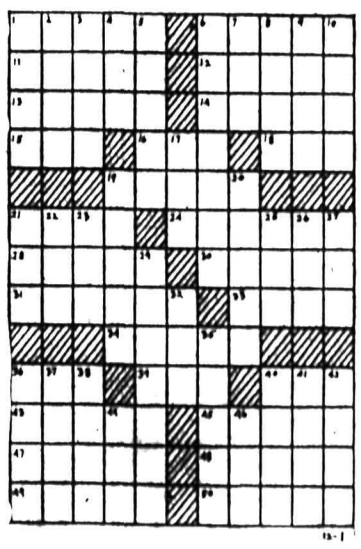

CRYPTOQUOTE—A cryptogram quotation

W M S D X K G H B T W M S W B Z K P S G L W M S D B L W Q X Z K S U B P L B T X V V L Z S V V L — V J W W B Z.

Yesterday's Cryptoquote: ALL WHO JOY WOULD WIN MUST SHARE IT—HAPPINESS WAS BORN A TWIN—BYRON

PERSONAL

WHEN IN VANCOUVER STOP AT Almer Hotel. Opp C.P.R. Depot.

FOR SALE — NATIONAL CASH register. J. Chess, 524 Vernon St., Phone 1081.

YOUTHFUL BEAUTY AND APpearance of hair yours again, with Angelique Grey Hair Restorer. $1 at Mann-Rutherford Co.

BE THE LIFE OF THE PARTY. Get our Fun-Budget. Good for a million laughs. Only 25 cents postpaid. L. Neigel, Vibank, Sask.

25c LIONS PHOTO 25c
P.O. Box 434, Vancouver
Any 8-exp. roll developed and printed 25c. Reprints 3c. Free 5x7 coupon.

SUPPLIES FOR ENGINEERS, Surveyors, Draftsmen, Blue and Photostat Prints, Drafting, Map Mounting. Calgary Drafting, 609 1st St. W., Calgary.

NOVELTIES, BROOCHES, EARrings, drug sundries of all kinds. Write for Surprise Package, $1. Kootenay Distributing Co. Ltd., Dept. N., Box 148, Nelson, B.C.

FILMS DEVELOPED AND PRINTed (6 or 8 exposure roll) 25c. Reprints 3c each. For your snapshots choose Krystal Finish Guaranteed non-fade prints. Krystal Photos, Wilkie, Saskatchewan. Established over 30 years.

ATTENTION SCHOOL BOARD secretaries. We have a large stock of newsprint, mimeo and bond paper and can fill any order immediately. Daily News Printing Dept., Nelson, British Columbia.

TUBERCULOSIS
ASTHMA
TREATED BY MAIL
by celebrated European Herbalist
40 years experience.
LIFE AND NATURE
Redwood Ave. Winnipeg, Man.

LET THE AMAZING FORTUNE teller help you with your family problems. Lucky days and fortunes told with six questions for one dollar. Please write with ink to Mdme. Albina, 143 Rupert Ave., Winnipeg.

CANADIAN PACIFIC RAILWAY— Unimproved farm lands and grazing lands in the Provinces of Alberta and Saskatchewan at reasonable prices. For particulars, apply to Land Branch 908 Dept. Natural Resources, Calgary, Alberta.

STOP ITCHING TORTURES OF eczema, psoriasis, ringworm, athlete's foot and other skin irritations with Elik's Ointment No 5 prescription of noted skin specialist. Itch relieved promptly, skin healed quickly or money refunded, $1.00, $2.00. Mail orders filled promptly. Order today from Elik's Medicine Co., Dept. 42, Saskatoon, Sask.

YOUR CAREFULLY INDIVIDUAL worked-out horoscope with informations about your lucky days, months and colors. Health, Marriage, successful occupations, etc., for 1 dollar. Send birth dates: day month and year. 3 questions answered free with horoscope. Mrs. A. Hutchins, 106A McCaul St., Toronto, Ont.

STOP SUFFERING FROM FOLlowing stomach Disorders: Acid Stomach, Indigestion, Heartburn, Coated Tongue, Bad Breath, Sick Headaches, etc. Use Elik's Stomach powder No. 2, prepared by experienced Pharmacist. It must give immediate results or money back, $1, $2. Elik's Medicine Company, Dept. 42, Saskatoon, Sask. ed, $1.00, $2.00. Mail orders filled promptly. Order today from Elik's

NEWELL'S HEATH CLINIC, 505 Kensington Bldg., Winnipeg, Man. Newell's Liver, Kidney and Bowel Tea $2. Newell's famous Pile Salve. Full treatment $5. Sample $2. Newell's famous Varicoe Ulcer Salve. Sample $2. Newell's famous Arthritis, Rheumatism Liniment. Sample $2. New Life Herb Inhaler for sinus, headache and catarrh. Last for years 75c. The above sold on money back guarantee.

HAVE YOUR DOCTOR AND Hospital bills paid anywhere in North America—No need for large advance payments or groups. Contract can be paid monthly. Join the Reliance Health Assoc., Chamber of Mines Bldg., Nelson, B.C.

HOW WOULD YOU LIKE TO OWN a $10,000 home, built to your own specifications, wherever you wish? If you prefer we will give you $10,000 in Victory Bonds. Opportunity to win $100.00 monthly draw. All proceeds for underprivileged children and playgrounds. Draw date—December 31st, 1945. Don't delay. Receipts mailed promptly. Send $1.00 for one ticket, 6 for $5.00, right now. To. Kiwanis Club of Sudbury, Box 53, Sudbury, Ont.

LOANS
$20 TO $1,000
WITH PROTECTION

When you need cash quickly, feel secure with Campbell INSURED loan. Simple to get and no extra cost for this protection. No endorsers ever required. More convenient terms allow 20 months $300 and more — 24 months over $500. Rates now considerably below government maximum.

CAMPBELL
FINANCE CORPORATION
LIMITED
560 Baker St. Phone 1095
Above Fink's Ready-to-Wear

(Continued in Next Column)

WANTED, MISCELLANEOUS

WANTED—SEVERAL CARLOADS of planed lumber mostly 2x4's, shiplap and boards. Write Royal Lumber Yards Ltd., Calgary, Alberta.

SHIP US YOUR SCRAP METALS or iron. Any quantity. Top prices paid. Active Trading Company 916 Powell St., Vancouver, B.C.

WANTED — SMALL BILLIARD table. Box 1, Broadwater, Lower Arrow Lakes.

½ TON OR TON CHAIN BLOCK Townshend, R.R. No. 1, Nelson.

SHIP YOUR HIDES TO J. P. MORgan, Nelson, B.C.

WANTED TO BUY, USED DOLL buggy. Phone 933-L.

WANTED GIRL'S SKATES AND boots, size 12. Ph. 340-L.

WANTED— ELECTRIC HEATER Good condition. Ph. 234.

Phone 144 for Want Ad Service

PERSONAL (Continued)

LOWEST RATES FOR PERSONAL LOANS

Only 27c a month for a $100 Loan, repayable in 12 monthly instalments.
(equal to ½ of 1% interest per month)

You repay monthly . . .

Cash You Get	6 Paym'ts	12 paym'ts	24 paym'ts
	Including Interest		
$ 50	$ 8.48	$ 4.30	.....
75	12.72	6.45	.....
100	16.96	8.60	.....
150	25.44	12.90	.....
300	50.88	25.81	$13.28
500	84.79	43.02	22.14
750	127.19	64.53	33.20
1000	169.58	86.04	44.27

Larger loans at proportionate cost.

If you have Victory Bonds, or an insurance policy of sufficient cash surrender value, you can borrow at even lower interest rates.

BANK OF MONTREAL
Branches Everywhere
C13

PROPERTY, HOUSES, FARMS

FOR SALE

Tourist Inn and Cabins

Boats, etc. Bathing beach, wonderful location. Price **$32,000**

ALSO
14-ACRE SMALL FRUIT FARM

Good buildings, etc., one of best in the district, 15 miles from Nelson. Lake frontage.

C. W. Appleyard & Co.

Established 33 years
Real Estate and Insurance
392 Baker St. Phone 269

WHY NOT CHANGE YOUR FIRE insurance on Household Effects to a FLOATER ALL RISK POLICY. This protects you against Fire and Theft and many other hazards, either at home of travelling. Ask us for particulars. C. W. Appleyard & Co.

FOR SALE—4 ACRES NEAR BONnington or S. S. Buildings, young fruit trees, bearing. Best water supply and electricity. $1500. Write Box No. 848, Nelson Daily News.

2 GARDEN LOTS, BLACK LOAM and fruit trees, ideal for building. Apply 410 Gore Street.

FOR SALE — LARGE HOUSE, East Trail. Apply Box 847, Nelson News.

HOUSE FOR SALE. S. P. POND, 1022 Mines Road.

BUSINESS AND PROFESSIONAL DIRECTORY

ASSAYERS AND MINE REPRESENTATIVES

E. W. WIDDOWSON & CO. ASSAYers, 301 Josephine St., Nelson.

H. S. ELMES, ROSSLAND, B. C. Assayer, Chemist, Mine Rprsntve.

THE WEST KOOTENAY ASSAY Office, 410 Kootenay St., Nelson.

A. J. BUIE, Independent Mine Representative. Box 54, Trail, B.C.

BUILDING CONTRACTORS

NELSON BUILDING CONTRACTors. No jobs too small or too large. Phone 384-X3 Box 154

CARPENTER WORK, REMODELling and repairs. C Peterson, 917 Observatory Street.

CHIROPRACTORS

J. COLIN McLAREN, D.C., CHIROpractic X ray Spinography. Strand Theatre Bldg., Trail, B.C. Ph. 328.

DIAMOND DRILLERS

NATIONAL DIAMOND DRILLING CO. LTD., Drilling and Bit Service, Box 508, Rossland, B.C.

ENGINEERS AND SURVEYORS

R. W. HAGGEN, MINING AND Civil Engineer, B.C. Land Surveyor Rossland and Grand Forks.

BOYD C. AFFLECK, 218 GORE ST., Nelson, B.C. Surveyor, Engineer

INSURANCE AND REAL ESTATE

CHAS F. McHARDY, INSURANCE, Real Estate. Phone 135.

MACHINISTS

BENNETTS LIMITED
Machine Shop, acetylene and electric welding, motor rewinding. Phone 593 324 Vernon St.

STEVENSON'S MACHINE SHOP— Specialists in mine and mill work. Machine work, light and heavy. Electric and Acetylene welding. 708 Vernon St., Nelson Ph. 98

CHARTERED ACCOUNTANT

ROGER M. HOYLAND
Chartered Accountant
815 Victoria St., Trail Ph. 336

SECOND HAND STORES

WE BUY, SELL AND EXCHANGE. What have you? Ph. 534. Ark Store

BUSINESS OPPORTUNITIES

WANTED — BUSINESS, CAMP, dude ranch, or what have you. Up to $10,000, priced right. Town or commuting distance high school. Must have possibilities. Box 3356 Daily News.

LOST AND FOUND

LOST — ABOUT A WEEK AGO, leghorn hen, vicinity of 709 Seventh St. Reward. Ph. 794-Y1.

LIVESTOCK, POULTRY AND FARM SUPPLIES, ETC.

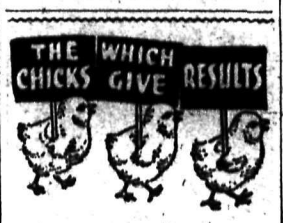

Earlier hatched chicks are needed next season!

It will pay you to order before 1st Jan., 1946.

Write for further particulars.

Rump & Sendall LTD.

BOX N, LANGLEY PRAIRIE, B.C.

Box N Vernon, B. C.
(Branch Hatchery)

FINEST QUALITY R.O.P.-SIRED Rhode Island Red and New Hampshire Chicks at my regular price of $4 for 25, $8 for 50, $15 for 100. Book your 1946 Chicks now. GEORGE GAME, R.O.P. Breeder, Armstrong, B.C.

FARM, GARDEN & NURSERY

WALNUT TREES—FREE CIRCUlars available. Write Jack Gellatly, Canada's leading producer of new and better nut trees. Box 19, Westbank, B.C.

ROOM AND BOARD

ROOM AND BOARD. REASONable rates. Phone 1065-L.

VANCOUVER STOCKS

MINES		
BRX	.19¾	.20
Bayonne	.20	.21
Bralorne	17.75	—
B R Cons	.19½	.20
Cariboo Gold	2.85	2.90
Dentonia	.24	.25
Golconda	.35	.40
Grandview	.18	—
Grull Wihksne	.25	.26
Hedley Mascot	1.40	1.43
Int C & C	.34½	.35
Island Mountain	1.80	1.85
Jason	.47	.50
Koote Belle	.11	—
O'Leary	.33	.35
Pacific Nickel	.14	.15
Minto	.07½	.08
Pioneer Gold	6.75	6.90
Prem Bord	.08	.08½
Premier Gold	2.45	2.48
Privateer	.69	.70
Red Hawk	.12	.13
Reno Gold	.09	—
Salmon	.17½	.18
Sheep Creek	1.60	1.64
Silbak Premier	1.40	1.50
Taylor Bridge	.85	.88
Whitewater	.05⅞	.06
Wellington	.07¾	.08
OILS		
Anaconda	.06¼	.07
Anglo Canadian	1.00	1.10
A P Consolidated	.19	.21
Cal & Edmon	1.95	2.00
Calmont	.39	.42
Commoil	.25	—
Commonwealth	.42	.45
Dalhousie	.34	.42
Davies	.16½	.18
Foothills	1.35	1.45
Home	3.50	3.55
McD Segur Exp	.08¾	.10
Mercury	.07	.07¾
Model	.20	.23
National Pete	.19	—
Okalta Com	.46	.50
Pacific Pete	.90	.92
Royal Canadian	.03⅞	.04
Royalite	19.00	—
Sunset	.07	.09
United	.08½	.09½
Vanalta	.10	—
Vulcan	.25	.28
INDUSTRIALS		
Capital Est	5.60	5.75
Coast Brew	2.45	2.60
United Distill	7.75	—
Powell River	27.00	27.50

WINNIPEG GRAIN

WINNIPEG, Nov. 30 (CP)—Grain quotations:

	Open	High	Low	Close
RYE:				
Dec.	183½	184¼	182¾	183
May	183½	184½	182¼	183½
July	174½	175¾	173½	174¼

Oats: All futures at ceiling prices of 51½ cents.
CASH PRICES:
Oats: 2 C.W., ex 3 C.W., ex 1 feed and 1 feed, all 51½; 2 feed 51; 3 feed 49½; track 51½; screenings $5.00.
Rye: 2 C.W. 183.

MONTREAL STOCKS

INDUSTRIALS	
Assoc Brew of Can	36.00
Can Car & Fdy pfd	33.85
Can Steamship pfd	46.00
Con Min & Smelting	80.25
Dom Steel & Coal B	12.50
H Smith Paper pfd	27.00
McColl Frontenac	13.25
National Brew Ltd	43.00
Shawinigan W & P	21.50
St. Lawrence Corp	9.75
BANKS	
Commerce	16.75
Dominion	21.75
Imperial	22.25
Nova Scotia	30.00
Montreal	19.50
Royal	18.00
Toronto	29.65

Calgary Livestock

CALGARY, Nov. 30 (CP)—Cattle market closing steady. Prospects of good clean-up for weekend.

Thursday's receipts: 633 cattle, 107 calves, 937 hogs and 648 sheep; today: 455 cattle, 52 calves, 95 hogs and 481 sheep. The bulk of Thursday's hog receipts and the bulk of this morning's receipts, through billed.

Hogs sold Thursday at $16.45 for A's at yards and plants. Sows $11.25 live weight.

Good to choice butcher steers 11.00-11.50. Good to choce butcher heifers 9.50-10.50.

Good cows 7.75-8.25. Good bulls 7.50-8.00.

Good to choice veal calves 9.00-9.50.

Stocker and feeder steers 9.00-9.50. Canners and cutters 3.50-5.75.

Good lambs 11.50. Good ewes 4.00-6.25.

DOW JONES AVERAGES

30 indstls.	191.46	up 1.88
20 rails	63.90	up .71
15 utils.	38.77	up .26

CAR LOADINGS DOWN

OTTAWA, Nov. 30 (CP) — Car loadings for the week ended Nov. 24 declined to 72,644 cars from 74,092 for the previous week and 77,771 for the corresponding week last year, the Dominion Bureau of Statistics reported today.

Western division loadings declined from 29,394 to 28,604.

FOREIGN EXCHANGE

NEW YORK, Nov. 30 (CP)—The Canadian dollar was unchanged at a discount of 9 3-16 per cent in terms of United States funds in closing foreign exchange dealings today. (Ottawa foreign exchange board rates 9.09-9.51 per cent dis.) The pound sterling was unchanged at $4.03½.

TORONTO FANS TO WATCH McCOOL IN ACTION TONIGHT

TORONTO, Nov. 30 (CP)—Chicago Black Hawks come to Toronto tomorrow with their high-flying forward line of Max and Doug Bentley and Bill Mosienko but for Toronto fans the chief interest centres on the return to hockey activity of Frank McCool, slated to appear in goal for the Maple Leafs for the first time this season.

There is a feeling among the fans that McColl's departure after a preseason debate over his contract has a lot to do with the fact Toronto is tied with New York Rangers for last place in the League standings. They look for his reappearance to plug the gap and start the club on a drive to a play-off position.

Market Trends . . .

NEW YORK—The stock market was brighter and buying was resumed virtually all departments.

TORONTO, Nov. 30 (CP)—Western Oil stocks continued on the weak side but other groups displayed rallying tendencies in the exchange session. Industrials and Base Metals were up at the close and the Golds divided about even on gains and losses. Volume was about 2,250,000 shares.

MONTREAL—Utilities went to a new five-year top in the indices and Paper and Industrials were also higher in trading on the stock exchange and curb market. Metals were on the upside in other groups.

VANCOUVER— Grull Wihksne Gold led sales on the stock exchange following a report of the opening of a new discovery. It sold 96,450 shares and gained 4 to 25. Total sales were 190,585 shares.

LONDON— Weekend considerations and political uncertainties restrained buyers on the stock market and the session was a quiet one. The general trend was downward, mainly due to absence of interest rather than pressure to sell.

WINNIPEG— Rye futures prices on the grain exchange again moved irregularly showing early weakness on light selling and lack of support. They rallied for small gains in deferred months during the last hour. A few selling orders in the closing stages, however, found support thin and values lost their early advantages. Dealings were dull throughout the session.

At the close prices were 1¾-¾ lower with Dec. $1.83B; May $1.83½; July $1.74¼.

Approximately 400,000 bushels of wheat was taken for export to the United Kingdom.

Toronto Stock Quotations

MINES		Queenston	.93
Aldermac	.11½	Quemont	14.50
Aquarius	.63	Regcourt	.38
Armistice	.84	Roche L L	.14½
Astoria	.86	Rouyn Merger	.55
Atlas	.41	San Antonio Gold	5.90
Aubelle	.64	Sen Rouyn	1.46
Aunor	4.35	Sigma Rouyn	15.00
Anglo-Huronian	10.50	Siscoe Gold	.81
Aumaque	1.23	Sladen Malartic	.45
Bagamac	.56½	Springer	1.26
Base Metals Mining	.19	Steep Rock	2.57
Bear Exploration	1.69	Sturgeon R	.32
Beattie Gold Mines	1.35	Sullivan Cons	2.90
Belleterre	.13¼	Sylvanite	3.40
Bevcourt	.85	T Lundmark	.58
Bidgood Kirkland	.38	T C Resources	1.40
Bobjo Mines	.21	Teck-Hughes Gold	5.30
Bonetal	.46	Toburn Gold Mines	2.15
Bralorne	18.00	Towgamac	.41
Broulan	.63	Upper Canada	2.58
Buffalo Ankerite	5.80	Ventures	14.50
Buffalo Canadian	.43	Vicour	.77
Campbell R L	2.10	Waite Amulet	4.40
Canadian Mal	1.15	Wasa Lake	1.40
Cariboo Gold Quartz	2.75	W Malartic	.50
Castle-Trethewey	1.85	Wiltsey	.23
Central Patricia	2.71	Wright Hargreaves	5.30
C Porcupine	.33	Yellorex	.40
Citralam	.34	**OILS**	
Coin Lake	.71	Anglo-Can	1.01
Chesterville	1.80	British American	24.35
Cochenour	4.70	British Dom	.39
Coniaurum Mines	1.85	C & E Corp	2.00
Consolidated M & S	82.00	Calmont	.41
Conwest	1.25	Chemical Research	.30
Croinor	1.44	Dalhousie	.39
Delnite	1.45	Davies Petroleum	.18
Dome Mines	30.00	East Crest	.11
Donalda	1.40	Foothills	1.35
Duquesne	1.61	Home Oil	3.60
East Amphi	.38½	Imperial	15.25
East Malartic	2.60	Inter Petroleum	22.25
East Sullivan	4.25	Mid Continent	.15¼
Elder	1.35	National ePte	.14
Eldona	1.71	Okalta	.45
Falconbridge Nickel	6.00	Pacalta	.08
Fed Kirkland	.14	Pacific Pete	.85
Francoeur	.78	Royalite	19.00
Frobisher	5.25	South End Pete	.07¼
Giant Yellowknife	9.60	Vermilata	.14
Gillies Lake	.21	**INDUSTRIALS**	
God's Lake Gold	.43	Abitibi Power	5.00
Gold Crest	.93	Abitibi Power pfd	76.00
Gold Eagle	.09	Algoma Steel	17.00
Gold Dale	.26	Bathurst A	.18
Golden Arrow	.80	Beatty	.36
Golden Gate	.34	Bell Telephone	179.00
Golden Manitou	1.65	Brazilian Traction	26.00
Grandoro	.16½	Brewers & Distillers	13.00
Gunnar Gold	.40	B A Oil	25.00
Hard Rock Gold	.88	B C Packers	35.00
Harker Gold	.18	B C Power "A"	24.50
Harricana	.35	B C Power "B"	3.75
Hasaga	1.90	Building Products	22.50
Heva Cadillac	.60	Canada Bread	6.50
Hollinger	15.75	Can Brew	22.50
Homer	.67	Canada Canners	21.00
Hosco	.67	Can Car & Foundry	15.50
Howey	.43	Canada Car & Fdy pfd	3.85
Hudson Bay M % S	37.25	Can Dredging	25.50
Inspiration	1.15	Can Malting	53.50
International Nickel	42.00	Can Marconi	5.00
Int Uranium	1.70	Can Pacific Rly	18.35
Jacknife	.37	Can Ind Alcohol "A"	13.00
Jack Waite	.37	Cockshutt Plow	14.50
Jason	.48	Cons Bakeries	15.50
Jellicoe	.11	Cons Paper	13.85
Joliet Quebec	.70	Distillers Seagrams	84.15
Kayrand	.34	Dom Steel & Coal B	12.65
Kerr-Addison	16.85	Dominion Bridge	38.50
Kirk-Hudson	1.60	Dom Foundries	29.50
Kirkland Lake	1.93	Dom Tar & Chem	18.50
Kirk Townsite	.37	Fanny Farmer	49.00
Labrador	6.60	Ford of Canada "A"	28.75
Lake Shore Mines	23.25	Gatineau	15.35
Lamaque Gold	8.50	Gatineau 5% pfd	104.00
Leitch Gold	1.45	Gen Steelwares	19.25
Lexinden	.25	George Weston	27.00
Lingman Lake	1.35	Goodyear Tire	103.50
Little Long Lac	2.27	Gt Lakes Paper	10.00
Louvcourt	1.36	Gypsum Lime	12.50
Lynx	.35	Hamilton Bridge	8.35
Macassa	4.85	Hiram Walker	99.00
MacLeod Cockshutt	3.15	Hiram Walker pfd	22.00
Marcus	1.01	Imperial Oil	15.13
Madsen Red Lake	4.15	Imperial Tobacco	13.15
Malartic Gold F	3.50	Int Metals	30.00
McIntyre-Porcupine	73.00	Inter Nickel	40.15
McKenzie Red Lake	1.63	Kelvinator	25.00
McMarmac	.37	Lake of the Woods	29.75
McWatters	.27	Laura Secord	19.00
Mining Corporation	8.75	Loblaw A	28.00
Moneta	.67	Loblaw B	27.00
Mosher	.38	Maple Leaf	12.75
Negus	1.69	Massey Harris	14.00
New Bidlamaque	.63	Massey Harris pfd	29.25
Nib	.32	McColl Front	13.75
Nipissing Mining	3.35	McColl Front pfd	106.00
Noranda	60.10	Montreal Power	22.00
Normetal	1.02	Moore Corp	69.50
Norseman	.28¾	Nat Steel Car	23.50
North Canada	1.08	Page Hershey	30.00
O'Leary	.34	Powell River	27.00
Omega Gold	.36	Power Corp	11.50
Orenada	.75	Pressed Metals	16.25
Pamour Porcupine	2.25	Shawinigan	20.00
Paymaster	.74	Sicks Brew	36.00
Pend Oreille	2.95	Simpsons pfd	101.50
Perron Gold	1.47	Southam	19.25
Pleadilly	.42	Steel of Canada	78.25
Pickle Crow Gold	4.15	Steel of Canada pfd	79.00
Pioneer	6.70	Union Gas	10.15
Powell Rouyn Gold	1.35	United Steel	6.65
Premier Gold	2.46	United Corp	23.00
Preston East Dome	2.82	Winnipeg Elec com	13.15

Civic

A Famous Players Theatre

LAST TIMES TODAY
Complete Shows at
2:00-7:00-8:52

Monday:
"THE VERY THOUGHT OF YOU"

BIRMINGHAM, England (CP)—The Bishop of Birmingham, Dr. E. W. Barnes, urged state supervision of movies. "It is unwise to leave in private control an instrument so powerful in moulding the minds of the people," he said

VALINS
For Expert Watch Repairing
364 Baker St. - Phone 42

SLIPPERS
— at —
The Bootery

Have you seen the new
FATHER TIME MYSTERY TALKING BOARD?
$1.40
Mann, Rutherford DRUG CO.

Government Truck Overturns, Nakusp

NAKUSP, B.C. — A Government truck overturned when the driver, Ross Chirrick, in trying to avoid a bad spot on the road drove too near the side and the truck rolled over. The accident happened on the Edgewood-Nakusp road below Nakusp Creek. Mr. Chirrick's face was marked. There was no further damage.

300 Fined $1560 for Failing to Have Radio Licences

TORONTO, Nov. 30 (CP)—About 300 persons were fined a total of $1560 in court today for failing to produce a radio licence when government inspectors called at their homes. An additional 120 settled out of court.

NELSON FUNERAL CHAPEL LTD.
Mr. L. R. Downing and C. J. Harris
Successors to Somer's Funeral Home
705 Baker St. Phone 252

ASK YOUR GROCER FOR
HOOD'S
Supreme Milk Bread

ASK FOR
GERMADE OR WHEAT NUGGETS
Breakfast Cereals
Made by ELLISON'S
YOUR GROCER HAS IT

Have Your Furniture Expertly Recovered at the
NELSON UPHOLSTERY
413 Hall St. Phone 146

Tom McIntosh, Young Business Man, Dies Here

TOMMY MCINTOSH

William Henry (Tommy) McIntosh, often described as Nelson's youngest business man, and formerly known as Tommy Caley, died in Kootenay Lake General Hospital Friday after a lengthy illness. He would have been 25 in January, having been born in Nelson in 1921.

Known by scores of Nelson and District people as "Tommy," he had sold papers since he was seven and had been earning his own way since he was 14. He sold papers, magazines and small articles of various kinds and also did many odd jobs for various business men.

About six years ago, he went to Penticton to start a business for the Spokesman Review, Spokane paper, but returned here shortly. He opened the Spokesman Review business in Nelson and received high praise from the newspaper for his conscientious efforts.

Survivors include his mother, Mrs. Jennie Dell McIntosh, 410 Josephine Street, a grandmother, Mrs. J. Biccum of Creston, and several aunts and uncles in Creston.

Says Schools Should Get War Surplus Equipment

TORONTO, Nov. 30 (CP) — Charles E. Phillips, Secretary-Treasurer of the Canada and Newfoundland Education Association, told the association today War Assets Corporation should transfer to Canadian schools materials and equipment needed to replace school equipment worn out in government war service. Schools particularly needed machine tools, hand tools, radio receivers, typewriters and motion picture projectors.

If It's Electric
F. H. SMITH
Phone 666 351 Baker St.

J. R. WATKINS
Quality Products, Extracts and Spices.
SPENCER C. COLMAN
624 VICTORIA ST.

Pre-war, Chrome-plated
GAS TANK LOCKING CAPS
With two keys, complete:
$1.75
CUTHBERT MOTORS LTD.

Have the Job Done Right
SEE
VIC GRAVES
MASTER PLUMBER
PHONE 815

FOR A
GOOD MEAL IN A HURRY
EAT AT THE
MELON DEW

Hudson, Essex and Terraplane
PARTS AND SERVICE
SMEDLEY GARAGE CO.
Next to Post Office
508 Vernon St. Nelson

R. NADEAU
LICENSED PLUMBER
Phone 1157 - 615 Victoria St.

15 YEARS' EXPERIENCE
WITH THE T. EATON CO.
Service on all makes of radios and refrigerators
WELL'S SERVICE SHOP
617 Vernon St. Phone 1115

Fairview Fuel & Supply
Sand - Gravel
General Hauling
Wood
PHONE 984

News of the Day

RATES: 22c line, 27c line black face type, larger type rates on request. Minimum two lines. 10% discount for prompt payment.

ARMSON'S
Sizzling Steaks and Roast Turkey.

Physiotherapy and Massage Electric Treatments. Phone 1129.

Your Portrait by Vogue Studio, Fink Block (below Walt's) Ph. 106.

Pump control switches rebuilt. Beatty Service, 301 Baker St.

93 TAXI, PHONE 93
Anytime of the day or night.

EVERY DAY IS BARGAIN DAY AT FAIRWAY, PHONE 265.

Wanted—Experienced hairdresser. Box 2027 Daily News.

St. Paul's W.A. will meet in the vestry at 3 o'clock.

Rotary Luncheon, Monday, December 3rd, 12:15 p.m. Hume Hotel.

Clubman's Smoking Tobacco 20c per pouch at Valentines.

We still have Xmas Cakes. Wright's Grocery — Ph. 46.

Lost—Waterman's pen, wine color. Initials "V. E. H." Ph. 501-R.

TONIGHT
Legion Cribbage 8 p.m. Everybody welcome. Admission 25 cents.

Do you carry enough insurance on your property and effects? See BLACKWOOD AGENCY.

Acme Painters and Interior Decorators. Office at 420 Falls Street. Phone 1138.

PORTRAITS FOR CHRISTMAS
Phone 224 for Appointment
McGregor's Studio

Just arrived, Treadle Sewing Machines in reverse stitch style. Singer Sewing Machine Co.

Come to the Eagles Dance. Good floor, good music. Prize given every Saturday night.

SILVER SLIPPER CLUB
Annual New Year's Eve Frolic at the Canadian Legion.

Start the New Year with sweetness. Make a date for Friday, Dec. 28, at Eagle Hall.

JOHN BEADELL — DEC 7TH
Popular Canadian Tenor
St. Paul's Church Auditorium

Get ready for the big Old Time and Modern Eagle Barn Dance Dec. 18. Special door prize.

Keep out the dirt with Cocoa Door Mats, 18 x 30 $1.45; also 20 x 33 $1.90 each. Wood Vallance Hardware.

Our Christmas Cards are now ready. Come in and make your choice early. Nelson Daily News, Christmas Card Dept.

Painting, decorating, carpenter work and repairs to buildings. Leave orders with barber, 610 Baker Street.

XMAS TURKEYS
Fat Young Turkeys raised on Halleran's Poultry Farm. Limited number still available. Ph. 505-R3.

Take a peek in our windows and get an idea. You just can't miss on our selection of gifts.
DAVE WADE.

Your fire insurance policy is a personal contract. Let us discuss it with you. Ron Somers' Agcy., Ph. 1112.

Building lots in East Trail. Easy terms. Now is the time to buy and build later. Write Robertson Realty, 532 Ward St., Nelson, B.C.

Morriset desk pen sets. Ivory, Black and Green at Kootenay Stationers. Successors to D. W. McDerby.

Kootenay Carriers Association meeting Monday night 8:00 p.m. at Canadian Legion Hall. All truck and taxi operators welcome.

Junior Estate Policy from $1000 now to $5000 at age 21. Sold by Occidental Life Insurance Company, 577 Baker St. Phone 980.

TRINITY SERVICE CLUB BAZAAR TODAY, SAT. APRONS, HOME COOKING, DELICIOUS TEA.

For cut flowers, pot plants, table centres or anything in flowers visit the Kootenay Gift Shop or phone Walkden's Greenhouses 1122.

Remember St. Saviour's Mother's Club tea and sale. Wed. Dec 5. Memorial Hall. Bake table, aprons, fancy goods

Guard against chimney fires! Use Red Devil Soot and Carbon Remover. Positively destroys soot. New low price—now only 50c. Hipperson's.

URGENTLY REQUIRED
By discharged Air Force officer with wife and small child, partly furnished or unfurnished housekeeping suite or rooms. Ph. 1090.

CLERIHEW'S BEAUTY LANE
536 Josephine St.
Our experience plus the finest quality supplies means Life Insurance for your hair. Phone 1145 for appointments.

CIVIC EMPLOYEES
General meeting of the Nelson Civic Emp Fed. in City Hall, Tuesday, Dec. 4th, at 7.30 p.m. "The Battle of Britain" will be shown after the regular meeting.

ATTENTION SHOPPERS
Doll's clothes, stuffed animals, Xmas novelties for sale by Samaritan Circle, St. Saviour's Church. Reasonably priced. See display Blackwood Agency window today.

Mrs. M. E. Hurrell, Vancouver, of the W.R.A.C. to Consumers Branch of the W.P.T.B. will give an address of interest both to men and women in the Civic Centre on Tuesday, Dec 4, 8 p.m. All interested citizens are urged to attend.

NEW!
P.M.
ONE-MAN POWER CHAIN SAWS
Reasonably priced.
Write or phone
CENTRAL TRUCK & Equipment Co.

FUNERAL NOTICE
Funeral services for the late William Henry (Tommy) McIntosh will be held from the Thompson Funeral Home Monday at 2 p.m. Mr. H. S. Chrishop will officiate. Interment will be in the Nelson Memorial Park.

TOO LATE TO CLASSIFY

FOR RENT — BEDROOM AT 87 High St. Ph. 493-R.

Indians May Meet Officials in Ottawa

OTTAWA, Nov. 30 (CP)—Indian Affairs Department officials said tonight they understood representatives of the various tribes of Canadian Indians would come to Ottawa early next month hoping to discuss with government officials legislation and other matters concerning them.

However, no definite plans have yet been laid to meet the Indians and just when they would arrive and how large their delegation would be was not known.

R. A. Hoey, acting Director of the Indian Affairs Branch of the Mines and Resources Department, said tonight that if Indians of British Columbia's Sardis District "have a worthwhile farming project in mind, they won't have any difficulty in securing the necessary funds."

He was commenting on a report from Vancouver that Indians of the Skulkayne, Sowhile, Tzeachten and Yakweakanioose Indian bands in the Sardis District were anxious to obtain machinery, seed and other necessary farm items, but said they were told by the Indian Department there were "No funds."

3 METHODS

Mr. Hoey explained Indians might obtain money for farming in three ways. There was a trust fund of $16,000,000 held by the government for certain groups of Indians who might apply for loans for worthy projects.

The Indian Affairs Branch also was anxious to promote farming among the Indians and itself purchased machinery, seed an dother items for distribution among Indians who could show their project was worthwhile. However, farm machinery was hard to get at present.

The third was a revolving fund from which groups of Indians might obtain repayable loans.

The Indian Affairs director said he had not heard of any worthy Indian loan applications being turned down recently. He had no personal knowledge of the case of the Sardis Indians.

ROSCOE AND FOURNIER
GARAGEMEN
SKY CHIEF AUTO SERVICE
Phone 122 Nelson, B. C.

Music you like on
R.C.A. VICTOR RECORDS
McKAY & STRETTON LIMITED
Phone 544 Nelson

FLEURY'S Pharmacy
Prescriptions
Compounded Accurately
Med Arts Blk
PHONE 25

Urges Adoption S.C. Doctrines in Agreement

By FRANK FLAHERTY
Canadian Press Staff Writer

OTTAWA, Nov. 30 (CP)—Premier E. C. Manning has asked the Federal government to adopt the essential doctrines and policies of his Social Credit party in conjunction with the writing of a new agreement on Dominion-Provincial relations.

This was disclosed today when Mr. Manning made public the brief prepared by the Alberta government for this week's meeting of the Dominion-Provincial Coordinating Committee.

As the provincial Premiers left for their homes or prepared to leave after their four-day meeting with members of the Federal government they appeared satisfied and encouraged by their discussions. Most of them spent the day attending to items of business with departments of the Federal government and conferring among themselves.

"PROFITABLE" MEETING

Prime Minister Mackenzie King who presided at the committee sessions made a brief report to the House of Commons and called the meeting "most harmonious," "interesting" and "profitable."

Among the Premiers leaving today were George Drew of Ontario and Maurice Duplessis of Quebec. Premier Angus Macdonald of Nova Scotia plans to leave tomorrow and Premier John Hart of British Columbia tonight.

FORWARDS AMENDMENTS

Mr. Manning's statement said there need be no fear for the stability of Canadian economy if sound principles are followed in rearranging Dominion and provincial finances and governmental responsibilities.

Accompanying his criticism of the Dominion proposals, submitted to the conference last August, he advanced suggested amendments designed to improve them.

In addition to five specific amendments he advanced other suggestions. His criticisms were that the proposals were palliative rather than remedial; that they involved corrections after economic trouble starts rather than means to prevent trouble; that they impinge on responsible government in the provinces and fail to recognize the necessity of monetizing the entire production of the nation.

The only European country with adequate food supplies is Denmark and it lacks corn for its pigs.

J. A. C. Laughton
Optometrist
Suite 205
MEDICAL ARTS BUILDING

E. A. CAMPBELL & Co.
Chartered Accountants
Auditors
542 Baker St. Phone 235

THOMPSON FUNERAL HOME
AMBULANCE SERVICE
"Distinctive Funeral Service"
515 Kootenay St. Phone 361

REPAIRS & RADIATOR WORK
LES BROWETT'S
TINSMITH and SHEETMETAL SHOP
510 Kootenay St. Phone 1152

G.E.-EDISON MAZDA LAMP GLOBES
All sizes.
NELSON ELECTRIC—Ph. 260

THE
Coffee Cup Cafe
Specializing in
Home cooked meals and sandwiches.
Near Greyhound Depot

LARGE SIZE COMFORTERS
Special $3.95
HOME FURNITURE

PHONE 288
We Call For and Deliver
Men's, ladies' suits, ladies' Dresses, plain 90¢
Men's and Ladies' Summer Coats $1.15
EMPIRE CLEANERS & DYERS

SEE OUR STOCK OF
TOYS AND DOLLS
BEFORE MAKING YOUR CHRISTMAS SELECTION
METAL TRUCKS
NOW ON SALE AT
Your Rexall Store
City Drug Co.
Phone 34 Box 460

We take pride in keeping your hair beautiful.
Haigh Tru-Art
Phone 327

For Reliable Watch Repairs
PROMPT SERVICE
HARVEY'S
684 Baker St.

KOKANEE SERVICE STATION
and GARAGE
Expert Repair Work Promptly Done.
Gas, Oil, Washing, Greasing.
Opposite Bank of Montreal

BACK AGAIN
All-Elastic
SUSPENDERS
GARTERS
ARM BANDS
WORK BRACES
Give him a set of brace and garters.
EMORY'S LIMITED
The Men's Store

$75,000,000 IN GOODS GOES TO GERMANY

FRANKFURT, Germany, No (AP) — Approximately $75,00 worth of wheat, processed food gasoline have been imported Germany and have been paid fo United States War Depart funds, Gen. Eisenhower's mo report revealed Thursday.

IRENE'S MILLINERY
NEW SHIPMENT OF
HATS
Pastel Shades
SEE OUR WINDOW DISPLAY
Select your Gifts early and h them wrapped by us.
Hats remodelled and retri med by our expert millin

TONIGHT
IS
Hockey Night in Nelson
NELSON CIVIC ARENA — 8:30 P.M.
Nelson Maple Leafs
— VS. —
Trail Smoke Eaters
Reserved seat tickets will be sold at the Civic Centre Office up to 6:00 p.m. today.
Admission: Reserved Seats 75c; Rush Seats 50c
Children 15c
Special Section for Children — Doors Open at 7:30 p.
Save your program for drawing of door prize.

Your Calendar
REMINDER

For Car Conservation
Your Car Conservation Headquarters
NELSON TRANSFER
Company, Limited
35 PHONE 35

Distributed in Nelson District by
Acme Automotive Supply
Available at your garage or service station.

An Opportunity
for
BOYS or GIRLS
in Fairview
Two good newspaper routes in Fairview are open now. If you wish to earn your own money to buy things you need or to save for your Normal or University education, here is an opportunity.
Phone, or Call and See Mr. Ramsden
Nelson Daily News

ANNOUNCEMENT

IN RETIRING from the undertaking business in Nelson District we wish to extend a word of thanks for the many courtesies extended to us during the past 13 years.

In serving the District it has always been our aim to conduct a funeral service with complete simplicity and dignity. Our successors, Messrs. Downing and Harris, will we know carry on a fine service and we heartily recommend them to the public of this District.

Somer's Funeral Home

ANNOUNCEMENT

of change of ownership of the Somers Funeral Home. Mr. L. R. Downing and Mr. C. J. Harris, who have had considerable experience in Saskatchewan and Alberta in the Undertaking business, have purchased this business from Mr. E. W. Somers, and will operate under the name of

Nelson Funeral Chapel Ltd.

It will be their aim to offer Nelson and District a distinguished funeral service and to operate an establishment that will be a credit to the community.