Nelson Daily News

VOLUME 43 — NELSON, BRITISH COLUMBIA, CANADA—WEDNESDAY MORNING, APRIL 18, 1945 — NUMBER 299

PROVINCIAL LIBRARY VICTORIA B.C.

Truman Extends Lend-Lease.—Page 3.

Canada, Sweden Have Air Agreement.—Page 3.

5830 Ships for U.S. Post-War Navy.—Page 3.

BREAK INTO LEIPZIG, MAGDEBURG

SUPERFORTS HAMMER JAP HOME ISLAND FOR 2ND STRAIGHT DAY

WASHINGTON, April 17 (AP) Superfortresses hammered again today at the Japanese homeland, continuing their attack on air installations on the Southern Island of Kyushu.

The 20th Airforce said a large force of B29s—presumably up to 150—duplicated yesterday's attack on Kyushu's airfields.

GUAM, April 18 (Wednesday) (AP) — Photographs revealed that nearly nine square miles of Southern Tokyo and Kawasaki were burned out in the Superfort low-level incendiary attack before dawn, April 16, 21st Bomber Command headquarters reported today.

Five and two-tenths or 3330 acres of South Tokyo were destroyed together with nearly three square miles of Kawasaki, adjoining Tokyo on the South.

This brings to 20,950 acres — nearly 33 square miles—the sections of urban and industrial and commercial Tokyo destroyed in the past three fire raids.

Canadian Frigate, Merchant Ship Torpedoed in St. Lawrence Gulf

OTTAWA, April 17 (CP) —Navy Minister Macdonald has announced the torpedoing of the Canadian frigate Magog and an unnamed Canadian merchant vessel, last Autumn by German U-boats which ventured far up the Gulf of St. Lawrence.

Three men were killed and three injured in the torpedoing of the Magog. There was no loss of life on the merchant ship.

Both ships remained afloat and were taken to port for repairs.

There were no B. C. men among the casualties.

British Columbia men aboard the Magog at the time of the attack included Lieut. B. F. Larson of Haney, who has since been mentioned in dispatches for coolness and efficiency in carrying out his duties when his vessel was torpedoed, and Lt. V. P. Gilbert of Nanaimo.

The Magog was torpedoed near Pointe Des Montes, Que., which lies on the North shore of the St. Lawrence River about 260 miles below Quebec City, while she and other Canadian naval vessels were escorting a convoy of merchant ships up river.

FIRST ATTACKS IN TWO YEARS

The announcement did not say where the merchant ship was hit and whether they occurred on the same day.

The U-boat attacks were the first in the St. Lawrence since the Summer of 1942, when 20 merchant ships and two Canadian naval vessels were sunk in the river and gulf.

Lt. L. D. Quick of Bridgewater, N. S., Captain of the Magog, described the fast, efficient damage control work as "magnificent."

Lt. Gilbert of Nanaimo, the ship's first officer, said the explosion had pierced several water-tight bulkheads.

"WE WILL NOT FALTER" TRUMAN TELLS FORCES

WASHINGTON, April 17 (AP)—President Truman told the armed forces of the United States throughout the world tonight that their country would not falter in the cause for which President Roosevelt gave his life.

"All of us have lost a great leader, a farsighted statesman and a real friend of Democracy," he declared. "You have lost an old friend of the Services.

"Our hearts are heavy. However, the cause which claimed Roosevelt also claims us. He never faltered—nor will we!"

The address, broadcast to the men and women in the armed services and the people of the U. S., was recorded for rebroadcasting in order to conform to the conveniences of fighters in every battle zone over the globe.

"I am especially anxious to talk to you for I know that all of you felt a tremendous shock, as we did at home, when our Commander in Chief fell," Mr. Truman said.

WILL CARRY ON IN AMERICAN TRADITION

"I have done, as you do in the field, when the Commander falls. My duties and responsibilities are clear. I have assumed them. These duties will be carried on in keeping with our American tradition.

"As a veteran of the First World War I have seen death on the battlefield. When I fought in France with the 35th Division, I saw good officers and men fall and be replaced.

"I know the strain, the mud, the misery, the utter weariness of the soldier in the field. And I know, too, his courage, his stamina, and his faith in his comrades, his country and himself.

"We are depending on each and every one of you."

MIDNIGHT RAID STARTS HOT SIX HOURS

WITH CANADIAN TROOPS AT OTTERLOO, Holland, April 17 (AP) —More than 1000 Germans attempted to overrun this Canadian headquarters early today but were beaten off in one of the most nightmarish battles of this front, with everyone from the Commanding Officer to his orderly engaged for six hours.

Many Germans were killed and more than 300 captured. The Canadians suffered losses, too, but not nearly so great as the Germans.

The enemy was fought off with pistols, rifles, 5 pounder artillery that was fired point-blank, and flame-throwing vehicles One flame-thrower alone destroyed 105 Germans.

The attack came just after midnight and caught many Canadians in bed. Dawn found many German dead in the midst of headquarters and in fields far back of the forward Canadian artillery. Others lay locked in death with Canadian troops in foxholes.

Slight Flood Menace Predicted in Parts of B.C.

VICTORIA, April 17 (CP) — A slight flood menace in some Interior points during the Summer run-off was predicted today by S. H Frame, Hydraulic Engineer, in his report of snow surveys and run-off probabilities in the Coast area adjacent to Vancouver, the Columbia, Kootenay and Okanagan basins

Mr Frame said the run-off during the Summer months should be above average. Since some reservoirs were not yet quite full, this would help alleviate flooding. The danger would also be relieved because principal rivers were running below average during March, he said.

101,000 Square Miles of Germany Occupied

PARIS, April 17 (AP)—United States 12th Army Group Headquarters today estimated that the Allies in the West had overrun 63,000 square miles of Germany and that the Russians had occupied 38,000 — a total of 101,000 square miles. This left the Germans only about 84,000 miles of their homeland.

DRIVE AIMS AT BURMA OIL

CALCUTTA, April 17 (CP) — British 14th Army troops began a two-pronged drive today toward the rich Yenangyaung-Chauk oil fields on the East bank of the Irrawaddy River 60 miles Southwest of Meiktila.

Allied Headquarters announced that one column had captured Gwegyo, 25 miles North of Yenangyaung.

Capture of Gwegyo puts British armored forces at the junction of a road leading Northwest to Chauk and Southwest to Yenangyaung.

INDIA FREEDOM INDISPENSABLE TO PEACE—GANDHI

BOMBAY, April 17 (AP) — Mohandas K. Gandhi, Indian Nationalist Leader, said in a statement tonight that "an indispensable preliminary to peace is the complete freedom of India from all foreign control."

He claimed that the present delegation appointed to represent India at the San Francisco Conference was but a "camouflage."

The statement added: "Either India at San Francisco is represented by an elected representative or represented not at all."

"I reiterate my conviction that there will be no peace for the Allies of the world unless they shed their belief in the efficacy of war and its accompanying terrible deceptions and fraud, and are determined to hammer out a real peace based on the freedom and equality of all races and nations," Gandhi said.

Patton, Hodges Nominated as Full Generals

WASHINGTON, April 17 (AP). —President Truman today nominated Lt.-Gens. George Smith Patton Jr., and Courtney Hicks Hodges to be full generals.

Gen. Patton commands the United States 3rd Army and Gen. Hodges the 1st Army in Germany.

Horse Racing Ban Not to Be Lifted—Truman

WASHINGTON, April 17 (AP).—There will be no lifting of the ban in the United States on horse racing, the midnight curfew or the brownout in the foreseeable future, President Truman said today

He added that all these restrictions had, in his opinion, been good for the morale of the country.

Asked whether there might be another decision after V-E day, he said he did not have the answer to that question.

Pal and Good Trick Backfire

GREEN BAY, Wis., April 17 (AP) —A Green Bay school boy had a pal and, he believed, a good trick. When the boy's report card wasn't much to bring home the pal would sign the name of the boy's mother. Recently the boy began to get extra assignments and asked his teacher why. The teacher showed him the card. His "pal" had written: "Please give my son more homework. Mrs B."

Reds 20 Miles From Berlin

Strike Toward Union With Advancing Yanks

By ROMNEY WHEELER

LONDON, April 17 (AP) — the Germans said today, Russian forces were driving hard within 18-20 miles of Berlin in two sectors while another Soviet force thrust into the German's Southern escape corridor through Saxony.

Moscow maintained silence on the operations along the 150-mile front from the Bohemian border to the Oder Estuary, proclaiming from its latest communique liquidation of all the remaining area of the Samland Peninsula of East Prussia except the escape port of Pillau. It also announced capture of the important Austrian oil producing centre of Zistersdorf, 25 miles Northeast of Vienna.

The German High Command announced a Soviet jump-off from Neisse River bridgeheads along a 33-mile front from Forst to Rothenburg, headed toward a junction with American forces driving into Saxony from the West. Then the German army clamped a news blackout on place names.

THREE-WAY ATTACK

The Neisse River plunge was described by the Nazi Transocean Agency as one of two prongs, one from Muskau toward Spremberg on the Spree River and another through Niesky, 11 miles Northwest of Goerlitz and 48 miles Northeast of Dresden.

The Berlin radio said the Oder offensive was hammering at Berlin from the Northeast, East and Southeast. One column that stormed the river West of Zehden was reported sending tanks to the main Berlin-Stettin road near Eberswalde, 16 miles from the capital.

Other forces, it said, were pressing a frontal assault in the Frankfurt - Kruestrin - Zellin triangle, using six divisions. Heavy fighting was reported around Wriezen and in the Seelow Heights area. The Germans said the Russian advance elements cut the Seelow-Alt Friedland road less than 20 miles East of Greater Berlin and had penetrated deeply-staggered defences to the West.

A third push was reported to have reached Muellrose, 28 miles Southeast of the capital.

Other Russian forces were pushing up the road to Bruenn (Brno) in Czechoslovakia and Westward on separate fronts toward Linz and Graz. Fighting also flared in Upper Silesia where the German High Command said fierce conflict was raging in the area of Rattbor.

EXPECT ANNOUNCEMENT

Eddy Gilmore, an Associated Press correspondent, said Moscow residents were expecting some announcement regarding the Berlin drive and that significance was attached to Red Army reports of increasingly large numbers of German tanks and guns destroyed in unspecified localities.

Unofficial reports to the Soviet Press said the Red Army was "making steady progress East of Berlin" and that it already had overcome great chains of "dragon's teeth" anti-tank defences and an elaborate system of underground forts.

The German-reported action in Silesia near the Saxon border would put the Russians within 75 miles of a link-up with American troops driving on Dresden. A union in this corridor would cut Berlin's defenders from a retreat route into the Bavarian Mountain redoubt.

U.B.C. Receives $9,000 Gift From Women's Club

VANCOUVER, April 17 (CP) — The Board of Governors of the University of British Columbia today announced a $9000 gift from a Vancouver Women's Welfare Club (Junior League).

The money will be used over a three-year period to establish the first complete course in social group work to be offered in any university in Canada.

Military Hospital Closes at Prince George

PRINCE GEORGE, B. C., April 17 (CP)—The 250-bed military hospital here closed yesterday. Built at a cost of $575,000 the institution was equipped to handle all types of surgical and medical cases. Two years ago it had a staff of 10 army nurses and three doctors. The government has not yet announced plans for future utilization of the buildings.

ALLIED TRAIN-BUSTERS STRIKE IN GERMANY, CZECHOSLOVAKIA: Crumpled trains and railway yards were left in the wake of Allied heavy bombers that Tuesday struck at switching yards and rail junctions between the Eastern and Western Fronts and across the Czechoslovakia border. Sunfished by bomb explosions this German locomotive was found by British tankmen entering Muenster, Germany.

Desperate Germans Open Flood Gates on Canadian Drive

WITH THE 1ST CANADIAN ARMY, April 17 (CP) — Tanks and infantry of the 1st Canadian Army drove West in the Holland pocket South of the Zuider Zee toward the Grebbe line and "Fortress Holland" today and the Germans began to flood the area between the cities of Utrecht and Amsterdam.

In the face of this advance, sparked by a lightning Canadian tank thrust, the Germans opened the sluice gates while elsewhere on the broad front Canadian infantry pushed ahead in Northeast Holland and the 4th Canadian Armored Division clung to a 400-yard bridgehead over the Kusten Canal in Northwest Germany about seven miles Southwest of Oldenburg.

Zuider Zee sluice gates, which the Germans opened to allow water to pour over the Polders (land reclaimed from the sea) and blooming tulip fields North of Utrecht and Southeast of Amsterdam, constitute an important part of the defences of "Fortress Holland". The great cities of Amsterdam, Utrecht, The Hague, Rotterdam and Hilversum are included in the "fortress" area.

The Germans are believed to have been forced to resort to the flooding sooner than expected because of the Canadian tank thrust, which swept Northwest from Arnhem at dawn Sunday.

ASTRIDE HIGHWAY

Fast-moving armored columns reached Barneveld, 17 miles Northwest of Arnhem and 8½ miles East of Amersfoort, key town in the Grebbe Line, and another column struck North to cut the Apeldoorn-Amersfoort highway, main withdrawal route for enemy forces trapped in the Apeldoorn area. Apeldoorn itself was cleared.

Tanks were only six miles from the Zuider Zee after crossing the highway and, with the escape route cut, the Germans began evacuating by barges from the port of Harderwijk, 17 miles Northwest of Apeldoorn, across the Southern tip of the Zuider Zee to the Hilversum-Amsterdam area.

Before Apeldoorn was cleared, Canadian infantry and tanks struck from the Northeast, East and South.

MOP UP COAST

At the Northern end of the front, meanwhile, the Canadian 3rd Division is mopping up rapidly a strip of Netherlands North Sea coast. Troops of the "Water Rats" Division have almost reached the Eastern end of the causeway across the Northern end of the Zuider Zee. The Canadian 2nd Division pushed North from captured Groeningen and the Polish 1st Armored Division neared the mouth of the Ems River in an advance along its West bank.

German guns on the Frisian Islands are shelling Canadian-held Zoutkamp, on the North Sea coast 16 miles Northwest of Groeningen.

SEIZE STRIKE-BOUND PLANT

WASHINGTON, April 17 (AP)—President Truman tonight directed Interior Secretary Ickes to seize the Cities Service Refining Corporation plant at Lake Charles, La., strike-bound because of a controversy over rental charges in a nearby housing project.

SEES DIFFICULTIES FOR BASE METALS AFTER WAR

QUEBEC, April 17 (CP)—Difficulties for Canada's base metals industry in the post-war period were forecast today in a paper from G. G. Bateman, Canadian representative on the Joint Production Board at Washington, read at the annual meeting of the Canadian Institute of Mining and Metallurgy.

The paper was read by K. H. V. Clarke, of Washington.

Mr. Bateman envisaged no serious difficulties from the gold and industrial minerals sections of the mining industry after the war. The gold section was "on a springboard, all set to go," and should see great expansion.

REPORT NAZI COMMANDER IN CHIEF CAPTURED

NEW YORK, April 17 — The Paris radio said today Field Marshal Walther von Model, Commander-in-Chief of a German Army Group in the West, was among five Generals recently captured by the Allies.

REACH BAGUOI OUTSKIRTS

MANILA, April 18 (AP) — American troops have reached the outskirts of the Japanese mountain citadel of Baguio on Northern Luzon and already have rescued more than 7,000 civilians, a communique announced today.

The majority of those liberated were Filipinos. Others included nationals of the United States and the British Commonwealth.

FRENCH FREE 25 VILLAGES

PARIS, April 17 (AP) — French forces advanced up to eight miles, liberated 25 villages and captured 3000 German prisoners in two days' fighting at the West Atlantic pocket, dispatches from 6th Army Group headquarters said today.

As Gen. Eduard de Larminat's troops stormed the Gironde pockets 566 more civilian refugees came out of the St. Nazaire area 150 miles to the North. Last word from the German commander in the St. Nazaire pocket was that he will resist to the end.

Germans near Bordeaux, on the West Atlantic pocket, were said to be putting up only slight resistance despite the strength of their Atlantic wall positions.

By agreement between the German command and the surrounding Allied forces a train which last week took 300 tons of food in to civilians in the St. Nazaire pocket came out with a load of evacuees and 600 tons of salt, one export with which the civilians pay for relief food. Thirty of the evacuees were ill and several were insane.

Victory Parade Planned, London

LONDON, April 17 (Reuters) — First indication that plans are under way for a parade on the day of Victory in Europe was given Londoners Sunday when a royal carriage made a rehearsal drive from Buckingham Palace to St. Paul's Cathedral.

The bay horses, which will take the King through his victorious capital, drew the chocolate brown carriage to the Cathedral.

2280 Jap Planes Fall; Continue Ie Advance

GUAM, April 18 (Wednesday) (AP)—Destruction of at least 2280 planes since carrier sweeps of the Ryukus and the Japanese Mainland started March 18 in advance of the Okinawa invasion April 1 was reported in a communique today

U.S. Infantrymen, meantime, held two-thirds of Ie Island, just off the West Central Coast of Okinawa. They were meeting only moderate resistance on the 10-square-mile island, valuable for its captured airfield, 325 miles from Japan.

About 1,600 planes of the 2200 shot down or destroyed by U.S. forces were credited to fliers from Vice Admiral Marc A. Mitscher's carrier task force, which prepared the way for the Okinawa invasion

This force has engaged in three major air battles since D-Day, protecting American troops and ships from heavy air strikes, including kamikaze (suicide) fliers bent on self-destruction in crash dives.

Six hundred planes in the toll were accounted for by anti-aircraft gunners, planes of escort carriers and planes based on Okinawa itself.

ADVANCE ON ISLAND

In addition, British fleet carriers covering the Southern flank of the invasion with strikes against Formosa and the Southern Ryukus destroyed 80 Japanese planes in the same period.

On Ie Island, Americans were advancing through heavily mined terrain against a Japanese garrison of 1,000 troops compressed in the Eastern sector.

Infantrymen on Southern Okinawa still were deadlocked in the fiercest artillery engagement of the Pacific War. Marines pressed through small pockets of resistance on the Motobu Peninsula and the Northern tip of Okinawa.

British 25 Miles From Hamburg

Berlin Says Germany Cut in Half; East, West Fronts No Longer Exist

By AUSTIN BEALMEAR

PARIS, April 17 (AP)—American armies, which already have virtually bisected Germany, broke into the prize cities of Leipzig and Magdeburg today as British tanks tore loose on a 22-mile sweep that carried within 25 miles of the great port of Hamburg, and Canadians gained in Holland.

The biggest advances in 24 hours were rolled up by British armor striking Northward toward Germany's important Baltic ports. Resistance suddenly slacked on Lt.-Gen. Dempsey's front and a break-through to the Elbe River on a broad front was expected soon.

CUT RAILROAD

The British 7th Armored Division slashed across the Berlin-Bremen railroad in its 22-mile Northward thrust and the 11th Armored Division drove eight miles North of Uelzen, although there still was heavy fighting in that city and in the outskirts of Verden, 20 miles Southeast of Bremen.

To the West, 1st Canadian Army troops cleared Apeldoorn, Holland, and drove to within six miles of the Zuider Zee at Barneveld, which they were mopping up.

Duesseldorf, last major city in the Ruhr still held by the Germans, was entered by Americans who have whittled down the Ruhr pocket to 125 square miles from its original 3,000 square miles.

4 MILES FROM BORDER

The U.S. 3rd Army stabbed to a point four miles from the Czechoslovak border, with one or more of its armored columns operating under a news blackout and was thought to be about 75 miles from Russian positions on the Eastern front.

A Berlin military commentator said that Germany had been cut in halves and now was forced to fight on two separate battlefields. He did not say whether this meant that American and Russian forces had linked up or merely that the Reich had been cut in two geographically by American units reaching Czechoslovakia.

For the most part the American forces concentrated their might on clearing out fierce pockets of resistance which have developed in the big cities and there was no indication that the final drive on Berlin had begun — although the U.S. 9th Army enlarged its bridgehead across the Elbe River South of Magdeburg to a depth of five miles.

Headquarters disclosed that these bridgehead forces had beat off the heaviest counter - attack thrown against the Allies since their crossing to the East bank of the Rhine weeks ago.

Headquarters said the Germans launched their counter-attack some time Monday and the battle raged into the night, but by this morning it had been thoroughly repulsed.

GERMAN FRONT DOES NOT EXIST

Max Krull, a German radio commentator, said that "with the enemy break-through from the West and another from the East, and with wedges pointing from both directions towards Berlin, the organic structure of the German front has ceased to exist." He added that "the terms West front and East front have lost their meaning."

(The B.B.C. said, " the U.S. 3rd Army reached the Czechoslovak frontier after a 12½ mile advance from Paulen.")

The German garrison of Chemnitz, beleaguered fortress city 38 miles West of Dresden, rejected a 3rd Army ultimatum to surrender and was being stormed from less than two miles away.

United States 1st Army troops crashed through Leipzig's outer defences on the fourth day of the battle for that city and were meeting lessening resistance as they fought into its bomb-shattered outskirts. Some captured garrison members proved to be military mental cases, and some uniformed women were killed as they manned defence guns.

Two United States 9th Army divisions launched an all-out assault on Magdeburg after heavy aerial preparation and were reported making "excellent progress" through the streets of the industrial city on the banks of the Elbe River.

BORDEAUX HOLDS OUT

French forces continued their assault against forts guarding the Atlantic port of Bordeaux, where a German garrison still held out. It was announced that German Admiral Michaelis was captured with his entire staff in the seizure of the Royan pocket near Bordeaux two days ago.

FORMER LORD MAYOR DIES

LONDON, April 17 (CP) — Sir Louis Newton, 77, Lord Mayor of London in 1923-24, died today.

AIR BLOWS CUT GERMAN FORCE TO 4000 PLANES

By CHARLES CHAMBERLAIN

LONDON, April 17 (AP) — Allied fighters destroyed at least 440 German planes today, raising enemy losses to 2937 in 11 days with attacks on jammed airfields in Germany and Czechoslovakia, while 1000 American heavy bombers blasted targets in the likely junction area of American and Russian ground forces.

Of the German aircraft losses, at least 403 were on the ground.

Thus far this month more than 4139 enemy planes have been destroyed by British, Canadian and American fliers, the heaviest blow coming Monday, when 1016 enemy planes—estimated at one-fourth of the remaining German Air Force—were destroyed, and 700 others damaged.

BLAST GESTAPO

R.A.F. Mosquitos today attacked at rooftop levels and scooted high explosive bombs through windows and doors of the Gestapo headquarters building at Odense on Fyn Island in Denmark. Pilots said the building was badly damaged by blast and fire. The planes, making a short trip from Belgian fields without loss, carried two extra bombs under their wings.

One Mosquito was from an R.A.F. film unit and recorded the action. It was the third Gestapo headquarters smashed by Mosquitos in Denmark in the last few months.

Allied losses for April have totalled 485 planes. The Germans now have left something well under 4000 planes of all kinds—fighters, bombers, transports and trainers. At its peak the German Airforce ruled the skies with an estimated 14,000 planes.

The targets of the heavy bombers included three switching yards at Dresden, lying midway between the Eastern and Western fronts and five rail junctions across the Czechoslovak border on the main lines connecting the key cities of Dresden, Prague and Munich. The Czechoslovak towns of Kladno, Beraun, Karlsbad, Falenau, and Aussig were bombed by American planes for the first time.

RUSS ATTACK BERLIN

Enemy equipment directly in front of American ground forces was raked by 600 fighter-bombers which also ranged to within 10 miles of Berlin, smashed 30 trucks in a convoy and strafed seven airfields, destroying at least 18 planes. All the twin-engined bombers returned, but one fighter-bomber was missing.

R.A.F. Mosquitos paid their nightly visit to Berlin and the Germans indicated that Russian bombers had attacked the German capital for the first time since the late Summer of 1941. The Air Ministry said four R.A.F. bombers were missing from the night attacks instead of five as previously announced.

MAY SWEAR IN NEW CABINET MINISTERS TODAY

OTTAWA, April 17 (CP)—On the eve of important pre-election changes in the ministerial line-up, the Cabinet met today, but no immediate announcement was forthcoming.

Prime Minister Mackenzie King, busy preparing for his departure to the San Francisco Conference, was able to attend only part of the meeting, which lasted an hour and a half. He was expected to take a new group of Cabinet Ministers to Government House to be sworn in before the Governor-General probably tomorrow.

The Weather

Nelson — Max 60.7; Min 28.

Forecast, Kootenay — Partly cloudy, becoming occasionally cloudy with showers in afternoon. Not much change in temperature.

Council Revises Tree Replacement Program on Stanley Street Following Appeal of Residents

Nelson's boulevard tree program, in which it is planned to eliminate "amputated" trees and those causing or likely to cause trouble to sewer and water pipes and power lines, was revised slightly by the City Council Monday night. The action followed an appeal by Mrs. G. C. Arneson and Miss Gladys Ewing, speaking for themselves and a "number of other citizens" in which they protested cutting down of trees on Stanley Street.

The Council gave the ladies a sympathetic hearing and promised serious consideration of their appeal. When routine matters had been cleared up by 9 o'clock, a lengthy and at times, heated discussion on the tree situation took place.

A resolution calling for a system on Stanley Street, whereby positions for new boulevard trees would be pegged out, resulted. In this manner, it was stated, some of the existing trees would remain. However, it was felt that eventually these trees would have to be replaced by new-type trees. This, it was pointed out, would create a break in the uniformity of the boulevard during the years required for the new tree to reach maturity.

It is planned to carry out this plan on both sides of Stanley Street, and to maintain uniformity, one type of tree will be planted in each block.

The tree program has just begun, with the arrival of 75 trees, and Stanley Street was selected for the first re-planting.

Trees were removed from the West side of Stanley Street from Carbonate Street to Hall Mines Road. By accident, mixed varieties were planted in their place, but this will later be corrected.

The new system will begin when work starts on the East side of Stanley Street. The first pegs will be placed six feet from the corner. Present trees often stand much closer to the corner, reducing vision for motorists.

FLEXIBLE PROGRAM

The program generally is a flexible one, Alderman H. H. Hinitt, Chairman, and B. C. Affleck, of the Parks Committee, explained. In one case, on Stanley Street, a Catalpa tree, which carries blossoms later than most flowering varieties, was left in its position. The tree was about 40 years old.

During a survey of boulevard trees, it was found a property owner had planted a number of Copper Maple trees. Here, it was explained, the same type of tree, when obtainable, would be planted throughout the whole block, rather than introduce the flowering varieties planned for most of the City's boulevards.

In front of Central School, pegging of tree locations will begin at the centre of the block, instead of the corners. This is because two large trees standing on each side of the Central School walk will remain in that position. These instances showed, the two aldermen felt, that the program was a careful one rather than one in which all trees would be "butchered."

Meanwhile, the two blocks on Stanley Street, on which citizens protesting removal of the present trees reside, will remain untouched for the time being.

Tree types being planted are Variegated Maple, Flowering Cherry, Flowering Plum and Flowering Crab. All the flowering varieties will be of various colors.

The views of Mrs. Arneson and Miss Ewing were given before the Council opened its business discussion.

Mrs. Arneson told the Council that while she had been aware a tree program was being studied, she, as well as others she had discussed it with, had no idea the program was to get under way at once. Only when trees were removed on two blocks in Stanley Street was it realized that action was to be immediate.

Stanley Street, she declared, was one of the main entrances to the City and with its impressive rows of maples had caused much favorable comment. Architecture of the street was old and loss of the trees, leaving bare old power line poles, would give the street a desolate appearance, she felt.

She asked if the program could be tried on alternate blocks, leaving existing trees where they were in one block, with new varieties being tried out in the next.

The maples now on Stanley Street gave an effect of permanency to the City, she felt, and all residents in her block felt that citizens should have had something to say about the program.

Miss Ewing appealed against removal of two pink chestnut trees. A visitor to the City had once told her he had never seen the variety before.

She was immediately assured that the Parks Committee had no intention of removing every tree.

"It's the 'amputated' ones we're after," Ald. Hinitt said.

Mrs. Arneson also told the Council that the removal of the maples because of the damage their roots did to sewer pipes, did not apply on Stanley Street, because the pipes ran down the alleyways.

Judge Nisbet Presumes Death of David Ramsey

ROSSLAND, B. C., April 17 — An order was made by His Honor Judge W. A. Nisbet of Nelson, in the Rossland County Court, Tuesday, presuming the death of David Ramsey, son and beneficiary of John David Ramsey, formerly of Trail. Andrew R. Waldie was the petitioner.

The case was left over from the March County Court session to allow further advertising in North Dakota. He had not been heard from since 1918.

David Ramsey's share of his father's estate is to be shared between other beneficiaries.

Peace Organization Must Have Strength to Stop Aggression

LONDON, April 17 (CP) — Clement Attlee, Deputy Prime Minister, said in the House of Commons today that while the British delegation would not go to the San Francisco World Security Conference "with our minds rigidly made up," the Conference must have forces of "such overwhelming armed strength as not merely to defeat an aggressor but to prevent aggression."

"If we are in favor of that, we in Britain must be prepared to make our contribution," he said, opening a debate on the Conference which opens April 25.

Mr. Attlee said: "We are trying to do what we failed to do after the last war, to make a universal, flexible and enduring organization to keep the peace."

Foreign Secretaries to Meet Soon

WASHINGTON, April 17 (AP)—Foreign Minister Eden said here today that it could be assumed that the first of the quarterly "Big Three" meetings of Foreign Secretaries, planned at Yalta, will be held in Washington before the San Francisco Security Conference, which opens April 25.

TOAST and TEA

BY J. J. MCARELL

Though he was one of the great churchmen of his time, the fame of Dean Swift does not rest upon his sermons but rather upon his correspondence and one classic in particular, which was for a long time supposed to be a tale for children, to wit, Gulliver's Travels. But he could deliver powerful sermons when he felt in the mood, and there was an occasion in which he set an example for brevity and pungency that other clergymen might well imitate if they desire to increase their popularity among the pewholders. Dean Swift was asked to preach a sermon for charity. It was suggested to him that it ought to be short for appeals for charity, never popular, become intolerable if long drawn out. So the Dean entered the pulpit and said: "My text is 'He that giveth unto the poor lendeth unto the Lord' Brethren, you have heard the terms of the loan. If you are satisfied with the security, put down your cash." It is said that the collection was a record breaker.

GOODERHAM & WORTS Limited

TORONTO, ONTARIO

Truman Wishes to Meet Leaders; Supports Fronts

By JACK BELL

WASHINGTON, April 17 (AP) — President Truman told a news conference today he will be very happy to meet the heads of the other Big Five Allied powers as soon as possible.

In his first conference with newspapermen since he succeeded the late Franklin D. Roosevelt, Mr. Truman said he had not initiated any move toward a new meeting of the Allied leaders.

But in response to a question he said he would be very happy to meet Prime Minister Churchill, Premier Stalin and President Chiang Kai-shek, of China, soon.

Mr. Truman added that he also would be glad to see Gen. de Gaulle, Provisional President of France, if De Gaulle cared to arrange a conference with him. Gen. De Gaulle did not see President Roosevelt on the latter's return from the Yalta Big Three Conference.

Before a record crowd of reporters who jammed the oval room and overflowed on to a nearby patio, the new President outlined briefly his major foreign and domestic policies.

On the foreign front he said—

He is backing to the hilt the United States delegation to the San Francisco United Nations conference.

He does not expect to attend the conference but will welcome delegates to the opening session by radio.

He expects to see Foreign Commissar Molotov of Russia before the latter goes on to the San Francisco meeting.

On the domestic front he said.

He supports wholeheartedly President Roosevelt's program of international monetary agreements as included in last year's Bretton Woods pact.

He has always been for the reciprocal trade agreements program and backs it as it was submitted recently to Congress.

He intends to let the curfew and brown-out stand, at least until V-E day.

Chaplin Adjudged Father of Carol

LOS ANGELES, April 17 (AP)—Charles Chaplin was adjudged to be the father of Joan Berry's Baby, 18-months-old Carol Ann Berry, by a jury in Superior Court today.

The jury of 11 women and one man deliberated for two hours and 56 minutes.

Neither the white-haired comedian nor his 24-year-old former protege was in court. Only a dozen spectators were present.

The court set a hearing for 2 p.m. P.D.T. tomorrow to determine the amount of support he must pay for the child.

The four-times-married Chaplin, who turned 56 yesterday, is, by the jury's verdict, the father of a fifth child. His present wife, the former Oona O'Neill, daughter of Playwright Eugene O'Neill, gave birth to a daughter last Aug. 1.

A son born to his first wife, the late Mildred Harris Chaplin, died in infancy. Two sons, Charles, 19, and Sidney, 18, were born to his second wife, Lita Grey Chaplin. His third marriage, to Paulette Goddard, was childless. All his previous marriages ended in divorce.

Miss Berry's suit demands $2500 monthly. When the first trial ended last Jan. 4, Chaplin had paid $18,000 in attorneys' fees and support pending settlement of the case. He pays $75 weekly support under a pretrial agreement.

Jurors' comments on why they voted the way they did included: "Mr. Chaplin was so nervous on the witness stand, he over-acted his part"—"he had no evidence to prove he is not the father of this child"—"the evidence showed not only that Mr. Chaplin had the opportunity (to be the father) but that he took advantage of it."

A year ago a Federal Court jury acquitted Chaplin, before a throng of tumultuously cheering spectators, of a Mann Act indictment. It alleged that he had transported Joan to and from New York City for immoral purposes.

HALIFAX, April 17 (CP) — Allan M. Butler, former City Finance Commissioner, tonight became Mayor of Halifax by acclamation, as nomination day ended with no other candidate filing papers for the civic elections which would have been held April 25.

DODD'S KIDNEY PILLS

Nelson Family Left Estate of $3,000

Letters of administration to the estate of Carl Alfred Anderson of Nelson, were granted to Edith Albert Anderson, widow, petitioner and administratrix, by His Honor Judge W. A. Nisbet in Supreme Court April 13.

Mr. Anderson died at Nelson on March 27, 1945, leaving an estate valued at $3000. This is to be divided between his wife and three children. H. C. Irving, Nelson, was solicitor.

War Prisoner for Year, Joe Dyck Now Safe

Previously reported missing in action and then a prisoner of war Pte. Joseph (Bud) Dyck of Nelson, has arrived in the United Kingdom safely, his parents, Mr. and Mrs. J. Dyck, 307 Delbruck Street, were advised Tuesday. He was a prisoner of war for one year.

Pte. Dyck, a native of Swift Current, Sask., and resident with his parents here for 13 years, enlisted in June 1940. He has served overseas since May, 1943.

Two brothers are members of the Armed Services. Cpl. David Dyck, is with the Canadian Army in Canada and Able Seaman Elmer Dyck, RCNVR, at Nanaimo. A third brother, Ted, is a Salvation Army officer at Saskatoon.

Fire Prevention Fundamental of Conservation

VICTORIA, April 17 (CP) — In relation to cut British Columbia has a greater reserve of larger trees than have the States of Washington, Oregon or California, Robert Filberg, Vice President of the Comox Logging Company, a subsidiary of Canadian Western Lumber Company, told the Forest Inquiry, which resumed today after a three-week adjournment.

Mr. Filberg read a statement he prepared giving his opinions on some forestry matters.

He spoke of the difficulties which would arise if B.C. cut out her larger timbers faster than did the States he mentioned but added: "If we go prematurely into small trees we cannot compete with them.

"I think there is sufficient timber to provide industry indefinitely," he said. "I don't think the cut on the Coast will be stepped up substantially after the war."

In the last 20 years he said many operators were forced into liquidation of their timber resources. Discussing regeneration, Mr. Filberg told the Inquiry that he had never seen an area, which had been logged, which did not reproduce adequately at least once. Of slash burning, he said he did not consider it sound forestry.

"Fire prevention and utilization are the fundamentals of forest conservation. Such matters as sustained yield, selective logging, working circles, reforestation, different equipment, etc., are of secondary importance."

"Man day production in logging is decreasing, principally because logging is more difficult due to rougher ground and smaller trees. With favorable market conditions and greater utilization numbers employed in the timber industry will increase. The logging industry requires high calibre, highly skilled labor."

Must Make Better Use of Technical Men States Carson

QUEBEC, April 17 (CP)— Canada's wartime production came "not by mere good luck, but by initiative of mining people and the knowledge of scientific men," Hon. E. C. Carson, Minister of Mines for British Columbia, said today at a luncheon which opened the 49th annual meeting of the Canadian Institute of Mining and Metallurgy.

"We have begun to realize that we have not been making as much use of scientific men as we should have done," Mr Carson added. "We are going to do those things we should to provide for men coming back from the armed forces and those in war industry. We must make better use of our technical men."

Trail Man Fined $12 for Assault

TRAIL, B.C., April 17 — Darrel Thompson paid a fine of $12.50 and costs in the Trail City Police Court Monday afternoon on a charge of common assault. Magistrate Parker Williams handed out the fine after the case had been adjourned for sentence from April 11.

Thompson pleaded guilty to the charge. He was accused of assaulting E. G. Cole in the Crown Point Hotel.

DITTMAR A SUICIDE

LONDON, April 17 (CP) —The Evening Standard said yesterday the German radio had reported that Lt.-Gen. Kurt Dittmar, German military commentator generally regarded as the voice of the German High Command, was said to have committed suicide. However, other London monitors did not hear the broadcast.

New "Alarm" Clock

SEATTLE, April 17 (AP)—Richard Roth, who is totally deaf, has invented his own "alarm" clock to wake him in the mornings. A motor connected with a clock and to the springs of his bed shakes him vigorously when it's time to get up, and, as an added assurance, turns on his bedside lamp.

Sons and Daughters Share Father's Estate

Letters Probate to the estate of Alanson Comfort of Creston, were granted to W. L. Bell of Creston, Solicitor, by His Honor Judge W. A. Nisbet of Nelson, in Supreme Court.

Mr. Comfort died at Creston January 7, 1945, leaving an estate valued at $3001.52. This is to be divided between two sons, Ithamer Comfort and Robert Alanson Comfort of Blairmore, Alta.; five daughters, Alice Gobbett, Edith Predham and Nellie Crayford, of Creston; Mrs. Boulah Goldzinski of Lethbridge and Grace Cooper of Trail.

Blames Lack of Authorities for Ship Inspections

VANCOUVER, April 17 (CP) — William H. Chawner, Business Agent for the Longshoremen's Union, Local No. 51, told the Greenhill Park Inquiry today that Vancouver's waterfront lacked proper authorities for safety inspection.

"If we had a Safety Inspector," he said, "some of these accidents wouldn't happen."

Five more "parties to the proceedings"—including National Harbors Board of the Dominion Government—were added to the list of 22 persons or parties to whom blame for the fire and explosion aboard the Greenhill Park may be attached.

Formal investigation into the ship disaster is nearing conclusion, and final arguments of counsel will begin Thursday morning. Crown evidence was concluded this morning.

Evidence taken from close to 80 Crown witnesses will determine whether blame should be attached to one or more of the 27 "parties to the proceedings."

Added to the list, in addition to National Harbours Board, were International Longshoremen's and Warehousemen's Union, Canadian Seamen's Union, Canadian Merchant Service Guild and Shipping Federation of B.C. Previously listed parties included officials of Canada Shipping Ltd., longshoremen, C.P.R. Wharf officials, the Port Warden, the City Fire Chief and others.

Stanley McLean, longshoreman, told the Court practically every ship he'd been on—Russian, American, British, etc.—had escape ladders at both ends of the hatch.

"Are Park steamships the only exception to that?" he was asked.

"Yes, the only one I know of."

If there had been two ladders, he believed all the men in No. 2 hold could have escaped.

Gnr. P. N. McLeod Home From Wars Visits in Nelson

TRAIL, B. C., April 17—Gnr. N. McLeod, son of Mrs. K. McLeod of this city, after five years of service overseas has returned and is now visiting his wife and family in Nelson.

Gnr. McLeod worked for the C. M. S., and the Kootenay Breweries before enlisting in the army in September 1939. He is now on a 30-day leave, after fighting in Italy for two years.

Criticizes Mutual Benefit Association

VANCOUVER, April 17 (CP)—Commissioner J. A. Grimmett yesterday criticized the Employees Mutual Benefit Association for "taking advantage of" newspaper publicity given to a remark he made at the April 4 session of his public inquiry.

He did so after Dugald J. McAlpine, counsel for the Commissioner, had drawn attention to an advertisement inserted by the E.M.B.A. in a newspaper.

The advertisement consisted of re-prints of newspaper clippings from the three Vancouver daily newspapers on April 5. Marked in black is a quotation by Mr. Grimmett approving the E.M.B.A.'s treatment of claimants.

Mr. Grimmett said that, while his remark had been correctly quoted in the newspaper items, the impression was not to be created that the remark was a finding of the Commission.

"The counsel for the Employees Mutual Benefit Association," he said, "has argued most emphatically that I have no power to make an interim report. I did not profess to do so in this case."

U.S. to Continue to Buy Granby Copper

NEW YORK, April 17 (CP) — President Julian B. Beaty told stockholders at the annual meeting of Granby Consolidated Mining, Smelting and Power Company, Limited, today that the United States Commercial Company, a government agency, has extended for another three months, until June 30, its agreement with Granby to purchase the company's copper output.

Output has been hampered seriously by a continued acute shortage of workers, A. S. Baillie, Vice-President and General Manager, told the meeting. He said the company has been fortunate in developing a new ore-breaking system which has compensated to some extent for loss in manpower. About 100 men now are working underground at the company's British Columbia properties, compared to a normal crew of 300, he said.

Ore reserves of Granby were estimated at about 12,000,000 tons, averaging approximately 1 2-10 per cent to 1 3-10 per cent copper content. This would be equal to seven year's production at maximum rates.

"Report to Stockholders" Under Fire at City Council Meeting

Tempers flared at the City Council meeting Monday night when criticism was directed at the pamphlet just printed by the City with a view to acquaint citizens "with local public affairs."

The pamphlet is entitled "A Report to the Stockholders on Your Company from Board of Directors," the stockholders being the citizens, the company the City of Nelson, and the directors the Mayor and Aldermen. It describes the various City departments and services and gives the financial expenditures involved. A chart on the front cover pictures in diagram the 1944 income and disbursements.

Alderman B. C. Affleck touched off the battle when he "apologized" for having been the mover of the motion endorsing a request by Mayor N. C. Stibbs at the meeting April 9 to have the pamphlet, which had been under preparation for some months, printed. A proof of the pamphlet was presented but not examined by the aldermen at that meeting.

The leaflet was not a report, it failed to give City revenues, Ald. Affleck declared. The diagram purporting to show income and disbursements was false. It was drawn on two different scales, he said, and the only fair way would have been to have drawn two circles.

City Engineer H. D. Dawson stated an angular scale was used and the idea behind the diagram was to save space.

SHOULD HAVE REVENUES

"But it doesn't give a true picture," Ald. Affleck said. When added up, the figures didn't show the total expenditures anyway, he continued. "It was a darn good guess, but not statistics. It should have shown the revenues too."

Mayor Stibbs: "The idea was not to show in detail your revenues—"

"Why not?" interjected Ald. Affleck. "They are important. Another thing, I can't see where the Street Railway has 5.83 miles of track unless they counted both rails. It seems to be more propaganda than a cold list of facts."

Mayor Stibbs: "It does show a cold list of facts. I am quite proud of the report."

Alderman T. H. Waters: "It is customary in such reports for the directors to show the stockholders when the company is in the hole. We were in the hole last year, but it is not shown."

Mayor Stibbs: "You say our finances are not in good condition? I say our finances are in good condition."

The Mayor quoted a leaflet paragraph in which it stated the net debt was $344,724 after deduction of the sinking fund on hand of $676,756 from the gross bonded debt of $1,021,475. Many cities would be glad to be in such a position, he said.

Ald. Waters said he failed to see how the report could be considered a fair statement when it failed to show revenues.

MIGHTY GOOD COMPANY

"In my opinion it is a very fair report," retored the Mayor. Referring to the reduction of the net debt from $671,54 in 1937, he said: "If the stockholder can't see from this that he's in a mighty good company, there's something wrong."

"It's broken down in such a way, it can't be understood," Ald. Affleck declared. "I certainly can't see it as anything but propaganda. It's not a fair way of showing the city's position."

Ald. Waters: "We try to do our best to carry on affairs of the City, then something like this occurs. A report is prepared and handed to us with our names on it without consultation."

Mayor Stibbs: "It was started last year. I think you did know something of it last year." The Mayor went on to say that several aldermen knew the report had been under preparation. He was sorry to hear the criticism for he felt it was a very good report.

"Personally, I'm ashamed of it, ashamed I approved it," said Ald. Affleck.

The heated discussion ended as suddenly as it started.

"Welcome-to-Liberty" Plan for Canadians

LONDON, April 16 (Reuters) — With 2500 Canadian airmen war prisoners in Germany looking forward to an early release, the R.C.A.F. has arranged an elaborate welcome for them in Britain—a foretaste of what they may expect in Canada.

Double food rations while they are recuperating in Britain, new clothes, plenty of entertainment and quarters at Bournemouth, South Coast seaside resort, are part of this "Welcome-to-Liberty" plan.

At a reception centre they will be given their personal belongings, stored away since they failed to return from a flight, and then they will be given a fortnight's leave, with free rail travel to any part of England, Scotland or Northern Ireland.

1944 MINERAL OUTPUT VALUE DOWN

OTTAWA, April 17 (CP) — Canadian mineral production in 1944 was valued at $485,924,000, compared with $530,054,000 in 1943, a decrease of $44,130,000, the Dominion Bureau of Statistics reported today.

The reduction was principally in the metals group. The value of all metals produced was $307,472,000, a decrease of $49,241,000 or 14 per cent. The value of fuels, including coal, natural gas, crude petroleum and peat increased seven per cent to $99,375,000. This increase was mainly accounted for by the increased price of coal.

Trail Youngster Improving After Being Hit by Car

TRAIL, B. C., April 17—Callum Buchanan, four-year-old son of Mr. and Mrs. Neil Buchanan, 620 Kipling Street, Trail was reported making progress in the Trail-Tadanac Hospital Tuesday morning. Callum was struck by a car Friday afternoon on the Rossland Hill.

The child is still not completely conscious but doctors report he is improving slowly.

HEAT WAVE IN BRITAIN UPSETS 40-YEAR RECORDS

LONDON, April 17 (CP Cable) —A Spring heat wave that made Britons forget the bitterness of last Winter has broken April records for the last 40 years and more, it was permitted to disclose tonight.

Thermometers reached a mark unsurpassed in 40 years in London Monday when the maximum shade temperature was 82 degrees. The average mid-April temperature is 55 to 60 degrees. Birmingham, where the mercury was 74 in the shade, had the highest temperature in 52 years. There were similar reports from all over the country.

FREE 20,643 PRISONERS

FALLINGSBOSTEL, Germany, April 17 (AP)—British tanks broke through a barbed wire barricade yesterday and liberated 20,643 Allied prisoners from two prisoner of war camps located just across the road from a huge SS training school. Freed from Stalag 11B were 13,720 men. At adjacent Stalag 357 the Britons liberated 6923 prisoners.

Trail Mail Campaign at Half-Way Mark

TRAIL, B. C., April 17—The Consolidated employees overseas mail campaign reached the halfway mark this weekend, with just 700 letters mailed to men in uniform. The campaign is reported to have increased the use of blue airmail forms by 50 per cent in this area.

Prairie Weather Balks Farmers

WINNIPEG, April 17 (CP) — Prairie farmers found no encouragement for an early start of Spring seeding today as they scanned grey, snow-laden clouds after a night of high winds and snowfall in many districts.

Snow flurries and biting cool, North winds were general and Manitoba farmers, who had expected to be on the land in late March, had little hope of starting seeding before April 30, the latest in nine years.

The cold weather, with below freezing temperatures, has set back seeding over the entire Prairie region.

A Spring blizzard swept Northwestern Ontario Districts last night and early today, with more than nine inches of snow recorded at Sioux Lookout. For a time, Fort Frances and Rainy River were isolated, with all communication lines disrupted during the storm.

High winds swept Winnipeg, reaching a velocity of 54 miles an hour, and lawns were once more snow-covered.

Freakish weather reports were heard. At the Lakehead ports of Fort William and Port Arthur it rained. In Southwestern Saskatchewan, gales whipped up dust storms over the Prairie farmlands.

5-Year-Men Return So Fast Unable to Place Them

TORONTO, April 18 (Wednesday) (CP) — The Globe and Mail in a newspaper story said today hundreds of soldiers who served overseas in the Canadian Army since 1939 and now are stationed at Exhibition Park here are disgruntled because they claim they are doing "nothing constructive" and are being refused their requests for discharges.

"Their point is that if they can no longer be employed usefully—and they insist there are idle days on end—then they want to start making a home for their families, returning to civilian employment," said the paper.

"An Army spokesman, when informed of the discontent, said 'We are trying to do the best we can to place returning five-year men but they are being returned so fast we can't keep up with them. We are trying to place them as instructors or in administrative capacities."

TAKE TITLE

FREDERICTON, April 17 (CP) — University of New Brunswick coasted to the Canadian Intermediate Basketball championship tonight by adding a slim 49-47 win to last night's one-sided 59-24 victory over Toronto West End Y.M.C.A., thus taking the Dominion title by the comfortable round score of 103-71.

NEURALGIA

Are NEURALGIA and the Hammering Headaches it causes blinding you with cruel pain? Get fast, safe relief as others have, with Templeton's T-R-C's. Don't delay another day. Start now to relieve that pain with T-R-C's the remedy enthusiastically praised by thousands. At all druggists—50c, $1. T-22

BEAUTIFUL ARRAY OF COTTON DRESS MATERIALS FOR SUMMER at the Print Shop

London Papers Acclaim Truman Speech

LONDON, March 17 (Tuesday) (CP)—London's morning nwspapers (CP) — London morning newspapers today acclaimed editorially President Truman's first speech to Congress and welcomed warmly his pledge of unwavering support to the late President Roosevelt's ideals, policies, and "unconditional surrender" goal.

The Daily Express said: "Roosevelt's idea of victory is Truman's . . . the new President makes it clear that he is taking over not only the plans and purposes of Roosevelt but the men, the leaders of the fighting forces that Roosevelt chose and trusted."

The Daily Sketch: "If our enemies had imagined that the death of Roosevelt might have an effect on the American public of the slightest value to themselves, such hopes have been finally set to rest by the moving speech which Truman made yesterday."

The Yorkshire Post: "Truman's answer rings out with the challenge of a trumpet call in this dawn of a new world . . ."

Mrs. M. McLellan of Rossland Is Laid at Rest

ROSSLAND, B.C., April 17 — A large crowd of relatives and friends gathered at St. Andrew's United Church Tuesday afternoon to pay final tribute to Mrs. Murray McLellan, wife of Trooper Murray McLellan, Overseas. Rev. H. K. Johnstone conducted the services.

The members of the Women's Auxiliary and the Canadian Legion attended in a body. There was a profusion of beautiful floral tributes.

The hymns sung were "Safe in the Arms of Jesus" and "Abide With Me." The 23rd Psalm was read in unison. Mrs. E. Morris sang, "No Never Alone". Mrs. E. Jamieson presided at the organ.

Pallbearers were L. Erickson, E. Paul, E. Lefevre, E. Thompson, F. Penson and E. Beaulieu.

Interment was in the Mountain View Cemetery.

Hoop Playoffs Resume Tonight

Playoff games in Nelson basketball leagues get under way again tonight at the Civic Centre when two sudden death games will be played.

Pros and Pro Recs of the Women's League will meet first. They will be followed by High School Bombers and Boxla Boys of the Men's League.

D.F.C. FOR 6 B.C. AIRMEN

OTTAWA, April 17 (CP)—Award of the Distinguished Flying Cross to 29 and the Distinguished Flying Medal to two more members of the RCAF overseas was announced tonight by Air Force Headquarters, bringing to 63 the number of Air Force decorations announced in the last 24 hours.

The collective citation accompanying the latest awards said the recipients "have completed in various capacities numerous operations against the enemy in the course of which they have invariably displayed the utmost courage and devotion to duty."

The recipients include:

D.F.C.—

PO. J. V. Bouzek of Prince Rupert, B. C.

PO. D. R. Gibson, Bevan, B. C.

PO. D. R. Idler, of Vancouver.

PO. K. F. McCallum, of Vancouver.

PO. J. A. MacGregor, of Victoria.

PO. F. A. Stevens, of Kelowna, B. C.

VANCOUVER, B.C.; HOTELS

"YOUR VANCOUVER HOME" Dufferin Hotel

Newly renovated throughout. Phones and elevator.

Beymour St. Vancouver, B. C.

A. PATTERSON, late of Coleman, Alta., Proprietor

TRANSPORTATION—Passenger and Freight

FREIGHT TRUCKS

LEAVE NELSON DAILY

At 10:30 a.m.—Except Sunday

Trail Livery Co.

M. H. McIVOR, Prop.

Trail—Phone 135 Nelson—Phone 35

OUCH—MY BACK!

Stiff, achey back may be caused by sluggish kidneys. Gin Pills help the kidneys to do a full time job! Money back if not satisfied.

Regular size, 40 Pills
Large size, 80 Pills

In the U.S. ask for "Gin-Pills"

GIN PILLS

Truman Signs Lend Lease Bill

WASHINGTON, April 17 (AP).—President Truman signed the Lend-Lease Extension Bill today.

The President declared the measure a "mighty instrument for victory" and one of the "growing monuments to the boldness, imagination and effective statesmanship of Franklin Roosevelt."

"Lend-lease," he said, "will be carried on until the unconditional surrender or complete defeat of Germany and Japan."

The bill extends lend-lease aid to the United Nations an additional 12 months from June 30.

(Canada has not requested and does not receive lend-lease assistance from the United States.)

The bill was signed after the President had conferred briefly with delegates to the forthcoming United Nations conference at San Francisco.

The occasion was historic for several reasons. Among others, it was the first time White House attaches could recall in which a President has signed a bill which he previously had signed as Vice-President and presiding officer of the Senate.

It was the same measure on which Mr. Truman voted as Vice-President, after the Senate had rejected by a 30-to-30 tie vote an amendment to place new restrictions on the post-war use of lend-lease materials. The Vice-President cast his vote with the opposition.

NYAL DRUGS

For Your Family Medicines

—choose products made by the Nyal Company with over half a century's reputation — for Quality, Efficiency and Economy.

Obtainable only at your Independent Nyal Drug Store

VITA-VIM MULTIPLE CAPSULES
Sold only at your Nyal Drug Store in Nelson.

Mann-Rutherford Drug Co.

Canada and Sweden Have Air Agreement

OTTAWA, April 17 (CP).—Prime Minister Mackenzie King announced today the Canadian and Swedish Governments have agreed to bring into force immediately, as between themselves, the International Air Services Transit Agreement without waiting for it to become generally effective.

Under the pact, commonly known as the Two Freedoms agreement, the two countries give to each other these two freedoms of the air—the privilege of flying across its territory without landing and the privilege of landing for non-traffic purposes.

Cancer and heart disease are the nation's No. 1 and No. 2 killers.

Add Variety with This Novel Dish...

Peas in Baked Tomatoes

Wash and remove the centres from well formed medium sized tomatoes. Fill the tomatoes with BRODER'S Best Brand canned peas, dot with butter and season. Bake in moderate oven until tomatoes are tender. Serve hot.

The brand that guarantees you garden - fresh goodness!

BRODER'S BEST BRAND CHOICE QUALITY SIZE 3 PEAS

Sugarless BUT Sweet

MAGIC Honey Pound Cake

1½ c. seedless raisins
¾ c. shortening
¾ c. honey
3 eggs, well beaten
2¼ c. sifted all-purpose flour
2¼ tsp. Magic Baking Powder
¼ tsp. salt
¾ tsp vanilla extract
¾ tsp. lemon extract

Rinse raisins; drain; dry on towel—cut fine with scissors. Work shortening with spoon until fluffy and creamy; gradually add honey, while continuing to work with a spoon. Add beaten eggs, and blend. Gradually stir in sifted dry ingredients; beat with spoon until smooth. Add extracts, raisins; stir to blend. Bake in greased, lightly floured 9" x 5" x 3" pan at 300°F. for 2 hours.

MADE IN CANADA

MAGIC BAKING POWDER

Death Stories From Manila . . .

Babies Murdered; Hundreds Burned

WASHINGTON, April 17 (CP) — The Japanese were accused of "barbarous and appalling atrocities" during the defence of Manila in a report by Gen. Douglas MacArthur released today by the War Department.

A summary of the report, which said it was based on documented evidence and sworn testimony, charged that babies were "repeatedly stabbed and slashed with bayonets, even in their mother's arms; women and young girls were violated . . ."

The report was issued as Brig. Carlos P. Romulo went before the House to recite a grisly account of Japanese atrocities in the Philippines.

Hundreds of persons, the MacArthur statement declared, were bound and soaked in gasoline "or encircled with blazing fuel."

"Survivors report that the Japanese mocked and laughed at their victims," the statement added.

The report was issued by the War Department with the explanation such "heinous" acts are normally considered improper for detailed disclosure but that the Department had a duty to reveal to the United States and the world "these deliberate atrocities."

Many instances of alleged atrocity were cited:

"Men between the ages of 16 and 60 were ordered seized and shot down. Execution parties moved from house to house with hand grenades, and torches. Hundreds were packed into dungeons to perish of starvation and suffocation."

In an address before the House of Representatives, Gen. Romulo, Philippines Resident Commissioner who recently eturned from the Islands, presented officially collected affidavits and photographs. He said they provided proof "of the complete destruction of Manila and the premeditated, systematic massacre of its civilian population under orders of the Japanese Supreme Command."

"Manila is dead," Romulo asserted, "and Tokyo must die—not in reprisal but as a defence measure necessary to insure Pacific peace."

"No human dignity is left to the piled carcasses that sicken the air over the ruins of a city that was once the pride of the Orient," Gen. Romulo said. "They are but evidence, rotten and indivisible in death of loyalty between two worlds. The men and women, and the babies who died with them, were butchered under orders of the Japanese command because as Filipinos they represented loyalty to America."

Nazidom Shaken When U. S. Tanks Entered Its Nursery, Nuernberg

By LOUIS P. LOCHNER

OUTSIDE NUERNBERG, April 17 (AP).—Nazidom was shaken to its foundations when, despite all its boasts that Nuernberg would be defended to the last, American tanks entered this "city of the party conventions" (stadt der partietage) before dusk yesterday.

Munich was the birthplace of Nazism, but Nuernberg was the principal nursery of Naziideology. Here, year after year, beginning in September, 1933, seven months after Hitler's seizure of power, the Germans were indoctrinated with Nazi "weltanschaung" during week of endless oratory, pageants, marches, military spectacles and countless personal appearances by Hitler, Hess, Goebbels, Goering, Himmler, Rosenbery, Ley and other Nazi spellbinders.

Nuernberg, in fact, had been selected as the rally city six years before Hitler came into his own. In the days before his rule the Nazis convened every second year.

They met in Nuernberg in 1927, 1929 and 1931 as a party outlawed in many German states, notably Prussia, but permitted in Bavaria.

With their seizure of power the Nazis gave flamboyant epithets to their annual Nuernberg rallies. The official nomenclature follows:

The 1933 Congress of Victory; the 1934 Triumph of Will; 1935 Party Convention of Liberation; the 1936 Party Convention of Honor; the 1937 Party Convention of Labor; the 1939 Greater Germany Convention.

PARTY RALLIES

Highlights of their annual party rallies were:

First, Hitler's proclamation at the opening wherein instructions were issued for all members and followers on what to do in the ensuing year; second, his address on "Kultur" in which he ridiculed every art tendency that did not suit him, ranted at "the Jewish conception of art," and derided what he called Bolshevism in art.

The third rally was marked by the gathering of 100,000 "Little Hitlers" meaning representatives of the party throughout Germany. This meeting was highly theatrical, with searchlights around the perimeter of the huge stadium pointed upwards in such a manner as to give the impression of a gothic cathedral of light.

At the fourth rally, 100,000 carefully-selected young male labor draftees, tanned and bare to the waist, marched into the huge arena with spades instead of rifles. At the command, "present spades," the audiences usually broke into loud cheers as countless symbols of German labor service glistened in the sunshine.

The fifth dedication of new Nazi flags by Hitler was followed by laying of a wreath in honor of the unknown soldier, and the marching of brown-shirted S.A., or Storm Troopers, and black-unformed S.S., or Elite Guard.

"JEWELRY BOX"

Before Hitler's advent the whole world flocked to Nuernberg for another reason: The medieval walled part of the town often was known as the "German Reich's jewelry box" on account of its priceless works of art and because of its association with "Die Meistersinger von Nuernberg" immortalized by Richard Wagner.

Nuernberg's quaint gables, medieval fountains, impressive castle towering over the city, its bridges across the Pegnitz River and its beautiful churches were further attractions for tourists. Nuernberg's Germanisches Museum was world-famous.

MacLeod Heads Kimberley Club

KIMBERLEY, B.C.—New Directors of the Rotary Club here have been elected and the board has selected its officers to take over July 1.

New President will be R. B. MacLeod, and Vice-President, J. R. Giegerich. G. A. Blaine is Secretary; M. E. Garden, Treasurer and R. H. G. Edmonds, Sergeant-at-Arms.

Added to the directorate this year for two-year terms are Garnet Blaine, A. D. Corker and William Raynor, while completing the second half of their terms will be J. B. M. Barnum, Murray Garden and E. D. Taylor.

5218 More Street Car Passengers on City Railway

An increase in passengers carried of 5218 was shown in the Street Railway report for March received and filed by the City Council Monday night. A total of 52,988 passengers were carried, compared to 47,770 in March 1944. Of the recent March total, 8746 passengers were school children.

Receipts last March totalled $2,130.55, while in March of last year they were $1968.00.

New Angle for Jap Suicide Trick

IE ISLAND, Ryukyus, April 17 (AP) — Japanese soldiers on this tiny island of the West Coast of Okinawa are pulling old suicide tricks they have been using since Guadalcanal and Attu—but with a new angle.

The Japanese dig a hole, cover over the top and camouflage it. Inside, varying numbers of Japanese hide with a big explosive charge—waiting for a tank or mobile gun to rumble over. When the machine is overheard, the Japanese detonate charges, hoping to blow everything sky high—including themselves.

John Collinson to Report at Shilo

Paratrooper John Collinson, who since finishing his training has been spending his leave at Nelson and Vancouver, left by the early Eastbound train Tuesday for the camp at Shilo, Man.

YOU TOO CAN HAVE MORE ATTRACTIVE HAIR

Thousands use this easy, economical way to *richer-looking*, more *lustrous hair!* First massage scalp with mildly medicated Cuticura Ointment to stimulate circulation and loosen dandruff. Later, shampoo with Cuticura Soap. Try it! Buy at your druggist's.

5830 Vessels for U.S. Post War Navy

WASHINGTON, April 17 (AP).—United States Navy plans for post-war retention of 1191 combatant ships in addition to 4639 auxiliaries and minor craft were disclosed today by the House of Representatives Appropriations Committee.

The plans, naval leaders told the committee during hearings on the navy's 1946 fiscal year budget, are tentative and contingent upon national policies and commitments.

Of the total to be kept, Admiral F. J. Horne, Deputy Chief of Naval Operations, said 276 would be retained in active status and 3554 in inactive status. The latter group would be kept in condition for active use on short notice.

Approximately 6000 naval vessels, Horne said ,will be disposed of after the war. Many are slated for the scrap pile and others will be used as targets because of their age and condition.

To be kept in active status, Horne told the committee, will be these categories:

Combatant ships (destroyer escorts and larger, including submarines), 482.

Auxiliaries, including large landing craft, 510.

Mine craft, including net craft, 83.

Patrol vessels, 178.

District craft, 1023.

On the inactive list will go 709 combatant ships, 1182 auxiliaries, 462 mine craft, 450 patrol craft and 751 district craft.

"To be disposed of" will be 337 combatant ships, 3482 auxiliaries, 349 mine craft, 1258 patrol vessels and 668 district craft.

In addition, Horne said, "there are roughly" 66,000 craft of small types that will be retained or disposed of through the Maritime Commission.

Eighth Victory Loan Outlined to Club Members

Robert Foxall outlined the salesmanship procedure to follow for the Eighth Victory Loan at the meeting of the Nelson Gyro Club members Monday evening at the Hume Hotel. A number of Rotary Club members attended. J. R. McLennan explained the application forms for Victory Bonds.

Also at the meeting a moving film was shown on the technique used in the selling of Victory Bonds. Also it illustrated the part that the money invested in Victory Bonds would play. "This money is helping to bring the boys home a lot quicker," it was voiced.

President F. H. Smith thanked Mr. Foxall and said, "We all have had experience and know what it is all about, so with this additional, we will try our best to put this loan over the top."

A. L. Levy Won Military Cross in Last War

Arthur Louis Levy, a resident of New Denver for the past 34 years who died at the Slocan Community Hospital at the age of 57 years, Sunday, was born in London, England, receiving his education at St. Paul's School, and the Royal College of Architects, London. He came to Canada in 1911, buying a ranch in New Denver, which has been his home ever since.

He served in World War I with the 7th Battalion and was awarded the Military Cross.

From 1919 to 1929, Mr. Levy was Road Superintendent for the Slocan-Arrow Lakes District.

Besides his wife at New Denver, he is survived by his mother, and two sisters, Rachel and Edith in London, England.

Toronto Police Lay in Food for V-E Day

TORONTO, April 17 (CP) —Toronto police plans for V-E day have led to laying in of food rations at all stations in anticipation of a long siege of work. All ranks are under orders to report to their stations prepared to eat and sleep there in the event of an exaggerated celebration.

Canadian Indian Awarded the Purple Heart

ARMSTRONG, B.C., April 17 (CP) —Pte. Joseph Fraser, Okanagan Indian killed while serving with the United States Army, has been posthumously awarded the Order of the Purple Heart by the United States Government. The decoration was received by his mother here.

More D.F.C.'s for Canadians

OTTAWA, April 17 (CP) — Air Force Headquarters announced today the award of the Distinguished Flying Cross to 32 members of the R.C.A.F. serving overseas, bringing to 48 the number of Air Force decorations announced in the last 24 hours.

Today's awards were covered in the following citation: "The following officers and airmen have completed in various capacities numerous operations against the enemy, in the course of which they have displayed the utmost fortitude, courage and devotion to duty."

The recipients include:

Fo. T. H. Love of Winnipeg.
Fo. F. W. Matthews of Vancouver.
Fo. J. E. Moffatt of Lethbridge, Alta.
Fo. J. H. Peach, St. Michael, Alta.
Fo. B. L. Peterson, Victoria.
Fo. T. R. Peterson, Duncan, B.C.
Fo. J. D. Robertson of Chilliwack, B.C.
Fo. R. A. Robinson of Calgary.
Fo. H. L. Ruffell, Vancouver.
Fo. P. D. Scanlan of Saskatoon.
Fo. I. A. Stevenson, Grand Prairie, Alta.
Fo. R. B. Tibbs of Winnipeg.
Fo. F. L. J. Tinevez, Pathlow, Sask.
Fo. R. E. A. Tonnellier, Parkman, Sask.
Fo. C. W. Truax of Vancouver.
Fo. R. J. C. Whetter, Dand, Man.
Fo. M. G. Williams of Nanaimo, B.C.
Fo. H. Zlotnik of Calgary.

Cancel Social Events for World Conference

SAN FRANCISCO, April 17 (AP).—Virtually all social events planned for the World Security Conference delegates will be cancelled until the 30-day official mourning period for the late President Roosevelt has elapsed.

Live to Repay the Dead Says Mrs. Roosevelt

NEW YORK, April 17 (AP). — Mrs. Franklin D. Roosevelt today resumed her column "My Day," in which she said "When you have lived for a long time in close contact with the loss and grief which today pervades the world, any personal sorrow seems to be lost in the general sadness of humanity."

The column, copyrighted by United Features Syndicate, was interrupted by the death of President Roosevelt last Thursday.

"There is only one way in which those of us who live can repay the dead who have given their utmost for the cause of liberty and justice," Mrs. Roosevelt wrote. "They died in the hope that, through their sacrifice, an enduring peace would be built and a more just world would emerge for humanity."

"Any man in public life is bound, in the course of years, to create certain enmities," she added. "But when he is gone, his main objectives stand out clearly and one may hope that a spirit of unity may arouse the people and their leaders to a complete understanding of his objectives and a determination to achieve those objectives themselves."

Reopening Lane Clears Cranbrook Block for Building

CRANBROOK, B.C. — A cleared city block between Lumsden and Burwell Avenues and Dennis and Kains Streets is being opened by the city council and School Board for residential building, through reopening of a lane and subdivision into lots. Two applications for purchase are already on file. The block is the property of the School Board and has been retained intact pending purchase of the baseball field as a permanent sports field.

Supply of a driver for the ambulance owned by St. Eugene Hospital is still being discussed by the city council. Permission was given the District Services Comfort Fund to have a general tag day May 5, and to the Gyro Club to have an Empire Day carnival in the city Auditorium May 23 and 24.

The city water supply is completely free from contamination an analysis of samples shows. Water and electric facilities have been extended beyond the city to the Cranbrook Cartage and Transfer Company sawmill in the South Ward district under a special arrangement: where the company supplies labor and pipe and a service fee as well as a substantial deposit to be refunded over a stated period.

Electricity Consumption Up at Cranbrook

CRANBROOK, B.C.—City departmental reports for March show electricity consumption at 186,640 kilowatt hours, compared with 169,640 for March, 1944. During the month connections and disconnections of private service left a net gain of six services for the year.

City water supply conditions showed a big improvement with a surplus runoff of 2,110,000 gallons daily. Temporary discontinuation of the city drainage project to rid buildings of excess groundwater deposit was announced, with 1052 feet of pipe laid, and 18-inch control valve installed, and the project functioning in a continuous flow of water.

Nine building permits were issued for an estimated cost of $2180. City social assistance costs for 32 individuals with seven dependents for the month were $635. City's share $127.50, the same as for February but appreciably higher than last March's $426.50.

Seven aircraft used the city airport field during the month.

Do This For Acute CATARRH

Put a few drops of Vicks Va-tro-nol up each nostril. It shrinks swollen membranes, soothes irritation, flushes mucus—and so makes breathing easier! Try it! VICKS VA-TRO-NOL

Wednesday Morning "SPECIALS"

Children's Raincoats and Capes

Waterproof coats and capes in oiled skin materials. Sizes 2 to 14. Reg: $3.95.

Each $1.95

White Pillow Slips

10 dozen 42-inch slips. Plain hem, good quality. Limit of four. Wednesday Special:

Each 50c

Women's Slippers

Comfortable, dressy slippers for around the house. Made with inside padding, soft leather sole and low heel. Imitation Reptile and fabric uppers in green and grey. Sizes 3-8. Special:

Pair 79c

Hudson's Bay Company
INCORPORATED 2ND MAY 1670.

Kimberley Plans Payroll Blitz to Attain Quota

KIMBERLEY, B.C. — When the Eighth Victory Loan canvass opens here April 23, 50 bond salesmen will concentrate on a three-day "payroll blitz" when they will circulate in the Sullivan mine and mill and other operations to sell bonds the equivalent of one month's payroll to workers on the job. Kimberley's sub-unit quota of $310,000 will be met largely this way.

R. H. G. Edmonds heads the mine blitz assisted by C. Myrene and James McFarlane, while P. Bloomer will supervise sales below the 3900 foot level of the mine and Doug Campbell above the 3900 foot level.

W. E. Leaman is payroll organizer at the Sullivan mill with the help of Robert Ecclestone, N. McKenzie, J. McGowan and H. Stone. In the company department store and dairy campaigns George McKay is captain.

Next Saturday a mass meeting of Sullivan mill employees will be adoressed at the mill by Major Brock Montgomery, former engineer at the Sullivan, who was wounded in action with the Canadian Army in Italy. On Sunday, the eve of the Eighth Victory Loan, Major Montgomery will speak at a mass meeting of Sullivan mine employees at McDougall cookhouse.

The Kimberley sub-unit committee will canvass through the city among non-company households but employees' homes will not be canvassed. William Lindsay is sub-unit chairman with vice-chairman H. R. Banks, W. Jewett, J. R. Giegerich, George McInnis, V. A. Lundbom and Colin Cameron. Sales manager and secretary continues to be L. V. Lane, and executive members are R. B. MacLeod, Garnet Blaine, M. A. Thomas, Harry Nicholson, H. Stone, George Scott and Gordon Russell.

LONDON (CP) — What is claimed to be a hitherto unrecorded copy of the First Folio Shakespeare, published in 1623 at £1 ($4.40), has changed hands at a sale here for £1800.

HP SAUCE

HOLDS THE 'SPOT' FOR COOKING AND TABLE USE

Protect Your Fuel Future

You are entitled to your share of available coal supplies, and you are protected in the matter of selecting your particular brand

ONLY BY BUYING NOW FOR IMMEDIATE DELIVERY

Most Popular Brands in Stock, and Arriving Daily.
Buy Now While Supplies Are Available.

WEST TRANSFER CO.
PHONE 33

Established 1899 — 719 Baker St.

Convicted of... "Manslaughter"

BY THE MAN SHE LOVED...

ALICE DUER MILLER'S SMASHING SCREEN SUCCESS

Now
A Great Play on Your Radio

"CURTAIN TIME"

CKLN Tonight 6:30
1240 ON YOUR DIAL

Buckingham Theatre
CANADA'S FINEST DRAMATIC PROGRAM

Working Mother . . .

Baby Happy With Grandma

By GARRY C. MYERS, Ph.D.

Some mothers are working without neglecting their children. A mother writes:

"My daughter, age 15½ months, and I are living with my mother while my husband is in the service. I reluctantly accepted a teaching position for this year, 10 miles away, and have enjoyed being back in the profession. However, since my husband is away, I have felt, more than ever, that I should be with my baby.

"My mother must be an exceptional grandmother, because she takes care of Jo Ann so well without spoiling her.

"We have been rather successful, we feel, in several learning processes so far, but of course, have many problems, too. She is learning to feed herself very well. She is easy to keep clean and enjoys being dressed up every afternoon. She has been taught to keep her toys in one place and this training has carried over to picking articles from the floor and straightening out rugs. She seems to understand when we tell her there are some things she should not have or touch; however, if she does get one of these forbidden articles, she tells us — either by calling 'ah' or by bringing the article to us.

"I have taken her to Sunday School where she enjoys the association with other children, though she is the youngest in the class.

"Perhaps the main reason for her getting along so well is the fact that it is quiet in the house and the atmosphere is pleasant.

"She always has climbed and is doing it more and more. So far, nothing serious has happened as a result, but we worry a lot. Should we teach her that chairs are to be sat upon and not stood upon, or is climbing just a natural procedure at this age?"

It must make your husband very happy to read of his baby's happy development and guidance. Do go on, you and Grandma, with your lovely ways. I hope you cuddle that child a lot and read some to her. Please don't be too urgent that she keep her toys in one place all the time, but encourage her to drag or haul them about the house, assembling them only once or twice a day.

Let her climb the stairs when some one is there to protect her; but she must not climb upon chairs, for her safety and the good of the chair and her proper use of furniture. If you have a strong low box, she might climb up and down it. Also she might profitably stand on a stout chair in the kitchen by the sink or table as you work beside her, to watch and talk to you (or Grandma). This means she will have to learn to select.

KIMBERLEY

KIMBERLEY, B.C.— The annual Easter Tea and Sale of Work sponsored by the W.A. of All Saints Anglican Church Tuesday afternoon was most successful, under the leadership of President Mrs. H. Nicholson. The display of fancywork, aprons children's clothing and novelties was quickly disposed of. Mrs. Henry McKay and Mrs. J. Chesham were in charge of the Lolela Club display while the W.A. work was cared for by Mrs. J. Mason and Mrs. W. Taynton, Mrs. J. Shaw, Mrs. H. Hodgson and Mrs. J. V. Thomas presided over the home cooking. The tea table decorations were taken care of by Mrs. H. Aikens, Mrs. B. Grainger, Mrs. C. Hurry and Mrs. D. Shannon who also acted as serviteurs, the kitchen arrangements being in the capable hands of Mrs. W. Alder and Mrs. I. Inger.

Mrs. A. Moody won pillow cases, Mrs. H. Yerbury a luncheon cloth, Mrs. P. S. Andrews a crocheted centre piece.

MOYIE

MOYIE, B.C.—Mrs. Harry Strand and children have returned to their home after spending a week in Grand Forks at the home of Mrs. Strand's parents.

Walter Kult of Ryan called on R. A. Smith during the week.

Mrs. Walters and children spent a couple of days in Cranbrook last week.

Mr. and Mrs. L. Griveli visited friends in Cranbrook lately.

Walter Gensmer was a visitor to Cranbrook recently.

Gus Steffanson entertained the Crib Club on Wednesday. After the game a dainty lunch was served.

Painful . . .

Renal Colic and Treatment

By HERMAN N. BUNDESEN, M.D.

Any sudden stopping of the flow of excretions from the kidneys to the bladder will cause acute pain. This condition is known as renal colic or uretal colic. The ureter is the tube which leads from the kidney to the bladder. An attack of colic of this type is most painful and immediate relief is demanded when such an attack occurs.

The most frequent cause of renal colic is sudden blocking at the point where the ureter and the pelvis of the kidney join. This blocking may be due to a kidney stone or a small stone which is passed from the kidney pelvis into the ureter. It may also occur when the ureter becomes sharply bent, due to the fact that the kidney gets out of its normal position.

A typical attack of renal colic causes severe knife-like pain which passes from the back downward into the groin. Renal colic can usually be diagnosed easily from the character of the symptoms and the physical examination of the patient by the physician. However, it is important that the diagnosis be confirmed by showing the blocking of the flow of the urine either in an X-ray or by passing a tube into the bladder and the ureter. When pain is due to the kidney being out of its normal position, if the patient lies with his knees drawn up to his chest, the pain should be relieved. Blood in the urine is a frequent symptom present in renal colic.

In treating renal colic, even though the pain is most severe, morphine, as a rule, is not given. It is suggested that a drug known as papaverine be given by injection under the skin. This drug helps to relieve the spasm which is causing the pain. The injections may be given every half hour for three or more doses, if necessary. The patient should also be put into a hot bath. This sometimes will relieve the colic. A catheter or tube may be passed into the ureter and left in place. This may relieve the blocking. If none of these things is effective, a spinal anesthetic may be employed or there are certain anesthetics which may be given by injection into a vein.

After an attack of renal colic has been relieved, an effort must be made to determine the cause for the difficulty. It is due to a stone, some cases may require an operation. In other instances, the stone may pass through the ureter and out of the body without any operative treatment. Kinking or bending of the ureter may also require surgery for complete relief. Renal colic is a painful and serious disorder and demands immediate treatment by the physician.

DONCASTER, England (CP) — Shoemaker Jesse Mitson, 36, was given suspended sentence under an act 600 years old for putting a chalk notice in his shop window reflecting on the character of Mark Noker, Chairman of a court which sentenced a woman church worker for disobeying a national service order.

Foresees Better Homes for British

KIMBERLEY, B.C. — Winnifred Williams well known author and journalist, spoke at a meeting sponsored by the P.T.A. here Thursday evening. Mrs. Williams has been in the United States for just over a year with her husband, a British Government official. During that time, in addition to writing a number of stories for the New Yorker Magazine, she has lectured in the East and Middle West on present day and post war Britain.

Mrs. Williams' recount of the outlook of Great Britain both during the days of the Blitz and the present time, was followed intently by her audience. She told how factories were moved and work carried on in spite of the terrific bombings by the orce mighty Luftwaffe. She explained that many coastal points had natural camouflage in the form of continual fog, and to these points the munitions factories were moved. In the beginning all male workers were mobilized, then women, married or single, with no dependents under 14 years were mobilized to work in the many factories organized for war.

Mrs. Williams told in detail of the indiscriminate bombings and how towns were completely wiped out She believed that modern cities, with real homes for the masses would emerge from the ashes and rubble, and she was confident that the sacrifice of the 60,000 civilians who had lost their lives during the war, would provide a rebirth of better things for better living.

CARDIFF, Wales (CP) — To meet a complaint of a scarcity of books in Welsh for use in schools the new Union of Wales— a Welsh cultural organization funded a few years ago—is to prepare and publish books in Welsh for the infant, elementary and secondary schools.

Second Wife . . .

Hear His Side Too

By BEATRICE FAIRFAX

Dear Miss Fairfax:

We've been married three years, and have an adorable baby nine months old. Lately my husband has been absenting himself, claiming he was working at his office, but I was told he's been seen dining and occasionally going to the movies with another woman. Imagine my amazement when an old friend who had known him for years told me the other woman was his first wife, from whom he was divorced two years before our marriage.

They have a son, six years old, for whom my husband has always provided. He has also given an allowance to his ex-wife, which has imposed some pretty rigid economies on me. I'm gradually losing all my affection for my husband, and have about decided to divorce him and let him go back to his first wife. My husband has not mentioned this reconciliation with his ex-which strikes me as contemptible.

—S. W. J.

It would take a pretty courageous man to confess to his present wife that he is seeing a former wife, not exactly on the quiet but dining and going to the movies with her. Why not open up the question with him? Nothing can be gained by this continued concealment. And then make up your mind.

Under the circumstances you relate it would seem you're entitled to an explanation. There may be a faint possibility your husband meets his former wife to discuss some problem relating to their son. And that it might be wise to give him the benefit of the doubt and hear his side before you take action.

CROYDON, England (CP)—When the town council tried to make the business of fish-frying an offensive trade and to make bylaws regulating it, the Health Ministry objected. It is of vital importance that nothing be done that would be detrimental to the fish industry at present, it said. The plan was dropped.

Drink DELICIOUS VI-TONE it builds you up!

Hints for Housewives

By BETSY NEWMAN

Have you made rolls lately, or bread? A bride of a few months served us delicious braided rolls the other evening and you should have seen them disappear! A comparatively simple meal can be made memorable by having piping hot, home-made rolls served with it.

TODAY'S MENU

Country Sausage
Fried Potatoes
Cabbage-Carrot Salad
Hot Rolls
Jam
Tea or Coffee

LUNCHEON ROLLS

1 cup milk, 1 cake compressed yeast, 2 tablespoons sugar, 3 to 4 cups flour, 3 tablespoons butter, 1 egg, ½ teaspoon salt.

Scald milk, cool to lukewarm. Crumble yeast into mixing bowl, add 1 tablespoon sugar and stir in milk, stirring until well mixed. Sift and measure flour, add 1 cup and mix in well. Cream butter with remaining sugar, add to batter and blend with other ingredients; add egg, beaten with salt. Stir in remaining flour, adding enough to make a soft dough. Remove from bowl to lightly floured board and knead, clean bowl and lightly grease. Put dough in the bowl, cover and set aside in a warm place to rise until double in bulk or until blisters begin to appear on the top, from 1½ to 2 hours. Remove dough from bowl to lightly floured board; round up into ball and let stand 10 minutes, then, working lightly, roll out and cut in desired shapes. This makes about 1 dozen small rolls.

PARKER HOUSE ROLLS

For Parker House rolls, roll dough out to one-half inch in thickness, cut in rounds, brush over each round with melted butter. Make crease in center with back of knife, fold dough over pocketbook fashion, press two edges together and place in greased pan. Let rise until light (not quite double in bulk), from 30 to 40 minutes, and bake in a hot oven, (425 degrees F.) about 25 minutes.

CLOVER LEAF ROLLS

Grease muffin pans. Take dough from bowl, after rising, shape into ball, and place on a floured out the air with closed fists. Pinch off balls of dough the size of the end of the thumb, roll to smoothness and put three balls together in each muffin cup. Brush over tops with melted margarine — or butter and let rise until almost double in bulk, 30 to 40 minutes. Bake in hot oven, 425 degrees F. 15 to 20 minutes, depending on the size of the rolls.

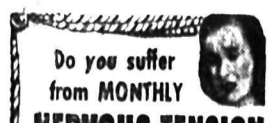

Do you suffer from MONTHLY NERVOUS TENSION with its weak, tired feelings?

If functional periodic disturbances make you feel nervous, tired, restless—at such times—try Lydia E. Pinkham's Vegetable Compound to relieve such symptoms. Pinkham's Compound is one of the most effective medicines for this purpose. Follow label directions. Buy *today!*

Lydia E. Pinkham's VEGETABLE COMPOUND

Forge the links to VICTORY

4 Easy Ways to buy more Bonds

1. Give the Victory Bond salesman a courteous hearing. Have him explain the details of the following ways in which you can pay for Victory Bonds. Then sign your application for as much as you can afford.

2. Pay as little as 10% as your first payment. You can pay more if you wish, but you can begin your purchase with a payment of $10.00 on each $100 Victory Bond you buy.

3. Pay the balance through your bank or trust company in equal monthly payments. Give your bank or trust company authority to charge payment to your account each month.

4. Arrange with your employer to have the payment deducted from your earnings. He will then make the payments on your Victory Bonds. The Victory Bond saleman will explain fully the details of this and other plans for buying Bonds in the way that suits you best.

The Allied Forces are driving towards a triumphant Victory.

But—the closer we come to Victory, the more it is vital to make sure that our forces overseas have everything they need to make that triumph certain, sure and lasting.

To make it sure that our men will have everything they need, that they will have the vast quantities of supplies that will give them mastery over the enemy, that will save lives and shorten the war by providing superior weapons in overwhelming numbers, Canada is asking you to buy *more* Victory Bonds.

There is no safer investment than Victory Bonds. They are backed by all the wealth of the Dominion. They provide you with a means of backing up our men, of playing an important part in the war effort. And they provide a sure and certain fund for your own future needs, earning interest in the meantime.

Plan now to buy extra Bonds in the forthcoming Victory Loan. There are many easy ways of buying Bonds. Choose the plan that fits your circumstances, and buy all the Bonds you can. Buy extra Bonds this time . . . more than you ever bought before.

Get Ready to buy more Victory Bonds

8th Victory Loan opens April 23rd

NATIONAL WAR FINANCE COMMITTEE

8-7

New Arrival for Spring

BLACK SUEDE
Open Toe
With
Vamp
Perforated

R. Andrew & Co.

Leaders in Footfashion

Watch for Our
Weekend Specials
BRADLEY'S
MEAT MARKET—Phone 832

Summer
Straws and Felts
Greatly reduced at
MILADY'S FASHION SHOPPE

Watch for Our Advertisement
in Friday's Paper.
FAIRVIEW CASH MARKET
Phone 295 Nelson

Your home test can bring you
SOFTER, SMOOTHER SKIN
in just 14 days!

Compare your complexion with your shoulders. You'll find your shoulders look 5 or more years younger. Why? Because shoulder pores are kept clean by your regular Palmolive Soap baths—and so, *able to breathe freely*. But face pores, clogged with dirt and make-up, can't breathe freely and soon your complexion loses its *flexible softness* and ages before its time. That needn't happen to *your* complexion. Palmolive offers an easy way to keep it radiantly lovely.

You can look younger in 14 days!

Wash your face 3 times a day with Palmolive, and each time, *with a face-cloth* massage Palmolive lather into your skin—for an extra 60 seconds! This easy Palmolive Massage stimulates the circulation, clears the pores to help your complexion regain its *flexible softness*, become *softer, smoother* in just 14 days!

NAKUSP

NAKUSP, B.C.—A service of song was held in the Nakusp United Church Sunday evening. Rev. W. E. G. Dovey took for his theme, "In Tune With the Infinite." Paul Henke and I. Schiedel sang a duet and Mr. and Mrs. Schiedel, Mr. and Mrs. E. J. Oxenham and P. Henke contributed a number and the choir an anthem.

The infant daughter of Rev. F. M. B. and Mrs. Gilbert was christened at the evening service at St. Marks Anglican Church on Sunday evening. Marcia Mary was baptized by her father, the Vicar. The baby wore the long embroidered christening gown and cape worn by her mother and grandparents at their baptisms. The godparents were Flight Lieut. (Rev.) Ernest W. S. Gilbert, R.C.A.F. of Vancouver, with I. F. Morehouse as proxy, Mrs. Ernest W. S. Gilbert of Vancouver with Mrs. I. F. Morehouse as proxy, and Mrs. S. F. B. Gilbert, also of Vancouver, with Mrs. F. M. B. Gilbert as proxy. Those attending the service were invited to the Vicarage where refreshments were served by Mrs. Gilbert.

On the occasion of the silver wedding anniversary of Mr. and Mrs. D. Chadwick, the Canadian Legion sponsored a social affair to honor the event. Mr. and Mrs. Chadwick were married in Manchester, England 25 years ago and came to Nakusp, B.C., almost 18 years ago. Mr. Chadwick is a veteran of the First Great War and served for two years as veteran on the Home Guards of the present war. On behalf of the Legion members, Mr. Rushton presented the couple with a silver casserole. *During the day*, Mr. and Mrs. C. S. Leary, on behalf of the Big Bend Lumber Co., where Mr. Chadwick has been employed for some 17 years, presented him with a silver tea set consisting of tea pot, cream and sugar set and tray. From their two daughters, Mrs. Gordon Laarz of Trail and Mrs. G. Ferguson of Edgewood, they received a silver tea set; from their young son, Danny Chadwick, a crystal serving tray; from Mr. and Mrs. H. Aalton a cake plate, from Mr. and Mrs. H. Sundstrom, tomato server; from Mr. and Mrs. F. Rushton, a silver bon bon dish; from Mr. and Mrs. T. How, silver bon bon dish; from Mrs. Roberts, silver sugar tongs; from Mr. and Mrs. O. Byland, a china dish and from Mr. and Mrs. F. Tracey, cup and saucer.

Miss Rosa Read was a visitor to New Denver Wednesday.

Mrs. L. DeYaeger was a Nakusp visitor from Edgewood Wednesday.

William A. Calder was a visitor in town Wednesday.

Miss Eileen Herridge was a visitor to New Denver Wednesday.

Mrs. G. Ferguson and daughter, Arlene, who have been the guests of Mrs. Ferguson's parents, Mr. and Mrs. D. Chadwick, left for their home in Edgewood Wednesday.

Miss Hazel Herridge was a Nelson visitor over the weekend returning Monday.

Mrs. F. Raymond returned Wednesday on the S.S. Minto from a week spent in Penticton.

Mr. Cyril Mayoh was the guest of his parents, Mr. and Mrs. Fred Mayoh, from Nelson Wednesday.

Bert Buerge left for Rochester, Minn., where he will receive medical attention at the Mayo Clinic.

Mr. and Mrs. Harry Murphy accompanied by Master Douglas Hakeman returned from Vancouver Wednesday.

Rev. W. E. G. Dovey visited Burton and Arrow Park on Sunday and held Easter services at both places. The Nakusp United Church choir assisted with Easter music and song. Assisting from Nakusp were Mr. and Mrs. E. J. Oxerham, Mr. and Mrs. I. Schiedel, P. Henke, Miss J. Fawcett, Miss Betty Miller and Miss R. Hamer.

H. A. Matthews and F. Edgell, organizers of Victory Loan campaign, were Nakusp visitors Wednesday and Thursday.

Mrs. H. H. Miller was the lucky winner of the $25.00 prize at the Board of Trade dance held on Friday evening.

Miss Ruth Marshall is a patient in the Arrow Lakes Hospital.

Nelson Police Taking Part in Nationwide Brake Check Program

On Monday the Nelson City Police and Provincial Police began participation in the nationwide brake-checking program in the effort to reduce accidents and conserve the dwindling supply of cars.

By means of a new and simple check, the police hope to locate the most dangerous brakes in use and to warn motorists of the urgency of getting their brakes adjusted or repaired. The check will be applied only to passenger cars involved in traffic violations, where the car is moving, and in accidents. Brakes will also be checked on cars which are operated in a manner indicating that the brakes are unsafe.

The brake check takes only a minute to make. The officer will place a wood block one-inch thick on the floor board under the foot pedal. He then depresses the pedal. *If it strikes the block before the* brakes begin to grip, the brakes will be considered inadequate and in need of immediate attention. If the brakes grip while the pedal is slightly more than one inch from the floor board they are not to be considered safe and the driver will be urged to have corrective measures taken.

The brake check was determined after careful research, and it is based on the pedal pressure needed to stop cars safely. The average car requires about 130 pounds of pedal pressure to permit brakes to do the best job of stopping the car. With only one inch of effective distance left in applying the brakes, it is possible to build up only about 50 pounds of pedal pressure, far less than is needed for proper stopping. This brake check does not blanket all motorists, police stated. It applies only to the conditions cited. However, motorists in general, *"for their own protection and* safety and to conserve their own cars" are being urged to cooperate. If motorists have any doubt as to the safety of their brakes, they should have them tested immediately at the repair shop and have them adjusted or repaired as soon as possible, police said.

Inspector R. Harvey, Officer Commanding "B" Division, B. C. Police, stated:

"The brake-check program is being conducted by this Division in *cooperation with Nelson City Po*lice, Trail City and Tadanac Municipal Police as part of the nationwide program of the International Association of Chiefs of Police.

"While the emphasis is on the urgency of having good brakes, it is hoped by all police officers that the program will focus the attention of all drivers on car conservation, the public in general will lend the fullest cooperation in order that the program will accomplish its twofold objective, a saving of essential *transportation, and prevention of* accidents and injuries."

NEW DENVER

NEW DENVER, B.C.—The Pythian Sisters held their annual whist drive on Tuesday night, April 10 with a good attendance. There were 12 tables in play. Prize winners were first, Miss M. Butlin and Mr. Nicholson; second, Mrs. Elsie Wilson, Silverton, and J. Butlin. Consolation, Mrs. Balbirnie and Charlie Stedili; door prize E. Leveque, Rosebery.

The Red Cross Bee was held in the Legion Hall on Thursday with Mrs. Palethorpe as hostess.

Pte. Palma Angrignon is home on leave for two weeks from Petawawa, Ontario. He and his family have moved to Silverton from Fruitvale.

Mrs. Earl Teir, Ann and Bobbie were Nelson visitors during the week.

Jack Klein, who has been visiting in town, has returned to Nelson.

Ace Bailey, who has been a patient in the Slocan Community Hospital, has left for Nelson.

Miss Cathrine Gunn and her sister Dorothy have left for Vancouver.

Mrs. H. C. Thomlinson, who has been a patient in the Slocan Community Hospital, has returned to her home.

Mrs. G. Law of Slocan was a Sunday visitor at the home of her son-in-law and daughter, Mr. and Mrs. George Stewart.

Mrs. Ellen Reid of the Mammoth Mine was a visitor in town en route to her home in Alberta.

Miss Alice Teir spent a few days in Nelson during the week.

Miss J. Gillespie of Grand Forks spent a few days in town.

Mrs. Grignall of Arrow Park has returned home from the Slocan Community Hospital.

Mrs. George Tier has returned home after visiting her brother-in-law and sister, Mr. and Mrs. E. Doney in Cranbrook.

Mrs. J. Nyman Sr. left the Slocan Community Hospital for her home.

Elmer Linstine of Silverton was a visitor in town.

Visitors from Silverton during the week were Mr. and Mrs. H. V. Dewis, Mr. and Mrs. A. L. Wilson, Mrs. Graham, Mrs. Wallace and T. Leask.

Mr. and Mrs. Albert Avison of Zincton spent a few days in town en route to Nelson.

Mrs. C. Stewart of the Mammoth Mine is spending a few weeks in town.

Visitors from Zincton during the week were G. Avison, H. Gustafsor, Dave Burns and A. Schnaebele.

Mrs. Linstere and two boys of Silverton were visitors in town on Friday.

Mrs. A. Greenlaw, who is teaching at Appledale, spent the weekend with her mother, Mrs. E. F. Angrignon.

R. Rogers spent the week end with his family in Nakusp.

F. Clark and F. H. Angrignon attended the District Municipalities Convention in Nelson on Saturday, returning Sunday. Mrs. F. H. Angrignon accompanied them home.

Mr. and Mrs. E. Munn of Nakusp were visitors in town Saturday.

Mr. and Mrs. Leveque and Audrey were Saturday visitors from Rosebery.

Mr. and Mrs. C. Isaacson of Rosebery were Saturday visitors.

Private and Mrs. Palma Angrignon spent Friday and Saturday with Mrs. F. F. Angrignon.

LONDON (CP)— As a result of war construction, Britain now has the largest and most powerful fleet of salvage ships and tugs in the world.

Airman With German Bride Creates Problem

SHEFFIELD, Eng., April 17 (CP) —Flt. Sgt. Donald Meese, 21, Sheffield, escaped from a German prisoner-of-war camp and presented *this country with a nice problem* of international relations when he brought back as his wife the German girl who helped him escape.

Meese's story is that when he escaped from the camp he was picked up by the 19-year-old German girl who hid him in the attic of her home and later got him to Poland in civilian clothes she stole.

He arranged to meet her in Poland and when she arrived they were married.

The girl arrived in Britain aboard a troop transport and was questioned both by security men and reporters. She said all British service wives aboard the transport were "extremely helpful and friendly" and added that she intended getting work here as a children's nurse—the job she did in Germany until "I was dismissed for being anti-Nazi."

When the story first was known in Britain the sensational press played it under rather uncomplimentary heads. This led to a deluge of letters from the readers.

Typical of the reaction to newspaper stories was a letter from "Mrs. Genders" of Leeds who wrote ". . . as long as she is a good wife what's the odds if she comes from Timbuctoo?" One columnist who wrote against the marriage, George Nelson of the Sunday Graphic, finally admitted that of all the letters he had received "58 per cent were for the marriage, 42 per cent against it."

Meese's mother said that as long as her son loved the girl and the girl would make him a good wife, she would welcome her "although I was shocked when I first heard the news and the idea took some getting used to."

Servicemen in letters almost universally backed the Flight Sergeant. One said the German girl had risked her life for the flier "which is more than the average British girl, who can't even stay faithful to her man, can say."

Kimberley Sailor Weds Halifax Wren

KIMBERLEY, B. C.—A wedding *of interest to Kimberley was sol*emnized recently at St. Matthew's Manse, Halifax, when Chief Petty Officer John D. Morrison, RCNVR, son of Mrs. Georgina Morrison of Kimberley, was united in marriage to Leading Wren Jean G. Reid, daughter of Mrs. Jessie Reid of Halifax. Rev. D. M. Grant officiated.

The bride charming in her uniform and corsage of white carnations, was attended by Cpl. Bertina Landry, CWAC, who wore a corsage of daffodils with her uniform. *Sapper Alex Caldwell, RCE, of* Kimberley, supported the groom.

Willow Point

WILLOW POINT, B.C.—The monthly meeting of the Willow Point Women's Institute was held Thursday afternoon at the home of Mrs. W. Spooner.

A letter of thanks was received from the Crippled Childrens' Hospital for a donation of $5.

A campaign sponsored by sport and athletic organizations in B.C. to raise $50,000 for Prisoners of War parcels has begun. Several subscriptions of $1 were received by Miss Ross, Secretary of the W.I.

A gift of eggs was sent to a sick resident. A new arrival, baby boy McIntosh, will receive a gift and flowers were sent to a sick member at the Kootenay Lake General Hospital.

War Savings Stamp fund received 30 cents in March, sale table (gift table) 55 cents.

Mrs. Spooner had on display several articles of her own handicraft. *The making of a lovely beaded bag* was explained. The time taken and the expense incurred in the making of two beautiful bedspreads was very interesting. There were lovely embroidered tea-cloths and pillow cases, cosy woollen bedsocks and intricate patterns in wool cushions and framed scenes in wools.

Mrs. J. Gilroy voiced the appreciation of those present and thanked Mrs. Spooner for her kindness.

Mrs. H. Hankin assisted Mrs. Spooner as tea hostess.

NELSON SOCIAL

By MRS. M. J. VIGNEUX

Charge for Engagement Announcements on this page is $1.50

● Mrs. George Conrad, Latimer Street, accompanied by her guests, Mrs. W. Nuttall of Paris, Ont., and a niece, Mrs. B. Nuser of Toronto, Ont., returned Monday night from Balfour where they were guests of Mrs. A. H. Noakes over the weekend.

● Mrs. W. Pratt and her daughter of Thrums visited Nelson Monday.

● Mrs. J. E. Fitchett of Harrop was in the city yesterday enroute to the Coast.

● Visitors in town yesterday inclued Mrs. E. J. McGregor of Bonnington.

● M. C. Donaldson of Salmo spent yesterday in town.

● Mrs. Besecker was a shopper from Kaslo yesterday.

● S. N. Ross, merchant of Slocan City, visited town yesterday.

● Shoppers in Nelson yesterday *included Mrs. D. Nelson of Crescent* Valley.

● Mr. and Mrs. Robert Thompson of Kaslo visited town yesterday.

● D. Knetchel of Vancouver is a city visitor.

● Robert Hume of Penticton is visiting friends in Nelson.

● Mr. and Mrs. Stewart Wheeler of Seattle spent Monday in the city. Mr. Wheeler was a former resident of Ainsworth and Nelson.

● Captain James Fitzsimmons, who has spent some time at the Coast and spent a week in Nelson, left yesterday for Nakusp.

● Mrs. C. J. McDonald and daughter, Florence, of Balfour visited Nelson recently.

● Jack Wallace is here from Vancouver to spend some time in Nelson.

● F. A. Stuart has returned from six weeks at the Coast.

● Harold Sage of Retallack spent yesterday in town.

● Sgmn. Louis Gagnon is here from Newfoundland, spending his furlough with his parents, Mr. and Mrs. Henri Gagnon, Carbonate Street.

● Percy Amas, merchant of *Kaslo, spent Monday in town.*

● Shoppers in the city yesterday included Mrs. Anderson of Balfour.

● Magnus Olson of Christina Lake is a Nelson visitor.

● Cpl. Tommy McInnes of Vernon is visiting his parents, Mr. and Mrs. A. S. McInnes, 921 Robson Street.

● E. Chenette of Salmo was among shoppers in town yesterday.

● Mr. and Mrs. R. D. Hall, who recently returned from spending the Winter at the Coast, have taken *up resident at their Crescent Bay* home.

● Mrs. W. Campbell and son of Robson visited Nelson yesterday.

● Mr. and Mrs. W. Rogers of South Slocan were recent shoppers in town.

● Mrs. McKay of Balfour and her brother Neil McFayden were guests of Mrs. McKay's son-in-law and daughter, Mr. and Mrs. Rudolph Olson over the weekend.

● ABS. Delbert Smiley is here from Halifax visiting his wife and *parents.*

● Mr. and Mrs. Roy Graham of Bonnington visited town yesterday.

● Miss Honor Tregear, Superintendent of Kootenay Lake General Hospital, passed through Nelson Monday from Vancouver on her way to Toronto having been called there on account of serious illness.

CASTLEGAR

CASTLEGAR, B.C.—G. Harvarth of Nelson visited his son-in-law and daughter, Mr. and Mrs. N. Bystrom. He was accompanied home by his daughter, Miss Betty Harvath and two grandchildren, Lorcen and Ray Bystrom.

Mrs. Pete Romas and son-in-law and daughter, Mr. and Mrs. Elliott Eunis spent Sunday and Monday visiting in Trail.

Mrs. Don Johnson and two daughters Yvonne and Ray of Nelson were Friday visitors to Castlegar.

Mrs. G. Patmore, Mrs. T. Schiavon, Mrs. Nels Bystrom, Miss Eva Peterson were among Monday shoppers to Trail.

Andy Shutek left Monday for the Coast where he will take his medical for the Army.

Mrs. L. Benuik of Trail visited *her son and daughter-in-law*, Mr. and Mrs. Andy Shutek.

Miss Rose Englund left Sunday for Vancouver.

Mrs. Nick Donseley and son Donald were recent visitors to Trail.

Mrs. A. Olsen was a recent visitor to Trail.

Miss Theresa Muzzin of Trail spent the weekend with friends.

Mr. and Mrs. F. Cleeton and daughter Gwen of South Slocan attended the Legion dance in Castlegar Friday night.

Mrs. L. V. Riley had as her guests for a few days her sister-in-law, Mrs. L. F. Riley of Rossland and her niece, Mrs. H. Adams of Kaslo.

Mrs. Jerome of Nelson was a guest at the home of her nephew and niece, Mr. and Mrs. J. Merrifield.

Mrs. Merlo and son and daughter of Trail were Castlegar visitors en route home from Nelson.

Miss Doreen Cheveldave is spending a few days with her mother, Mrs. Dora Cheveldave at Slocan Park.

Mrs. Dave Reid and daughters, Jean and Bonnie, were Trail visitors Thursday.

Miss Elvira Wigg of Trail spent the weekend with her brother-in-law and sister, Mr. and Mrs. J. Dunlop.

Pete Harvick was a business visitor to Nelson.

Mrs. Bob Hunter has returned *from a visit to Macleod, Alta.*

Miss Gertrude Hamm of Trail was a guest at the home of Miss Rose Englund over the weekend.

Mr. and Mrs. P. Romaine and two sons and Mrs. E. Sumner and Mrs. Toogood were Friday visitors to Trail.

Mr. and Mrs. Misuracca and son of Kimberley were guests of Mr. and Mrs. P. Martini.

Miss Florence Nixon of Brilliant was a guest of Miss Rose Englund for a couple of days.

Tommy and Charlie Wynne of Nelson have returned home after *spending the Easter holidays* with their uncle and aunt, Mr. and Mrs. E. McLean.

Bobby Martini of Trail spent the Easter holidays with his grandparents, Mr. and Mrs. J. Martini.

A number of friends honored Sgt. and Mrs. Ronald Gemmill at a post nuptial surprise party Saturday night in the Anglican Parish Hall. Court whist was played. Prize winners were Mrs. L. Morey and Mrs. I. Grunerod, consolation going to Mrs. A. Gripptich and J. H. Toogood. Refreshments were served, the long trble being centred with a vase of *daffodils and pussy willows, flank*ed by tall white candles in crystal holders. Serving were Miss W. Easton, Mrs. J. Toogood and Mrs. I. Grunerod. A dinner service from the assembled guests was presented by Mrs. Easton in a decorated blue and white box, topped with a large model airplane in blue and white. Guests were Mrs. J. H. Toogood, Mr. and Mrs. W. Easton, Mr. and Mrs. Huddleson, Mr. and Mrs. I. Grunerod, Mr. and Mrs. J. Lawson, Mr. and Mrs. F. McLean, Mr. and Mrs. J. Scott, Mr. and Mrs. R. Hunter, Mr. and Mrs. A. Wilson, Mr. and Mrs. Don Wallace, Mr. and Mrs. O. Jones, Mr. and Mrs. W. Houston, Mr. and Mrs. B. Cherrington, Mr. and Mrs. J. Gregson, Mr. and Mrs. J. E. Englund, Mr. and Mrs. B. Wallace, Mr. and Mrs. N. Defoe, Mr. and Mrs. G. Findlater, Mr. and Mrs. J. Gemmell, Mrs. L. Morey, Mrs. A. Grippich, Mrs. V. Riley, Mrs. R. Horner, Mrs. S. Dams, Mrs. Swanson, Mrs. Killough, Mrs. A. Saunders. *Miss Yvonne Parent, J. Copland and* Fred Parent.

W. Lazarreff of Trail visited Castlegar Monday.

Mrs. M. Morozzo and Mrs. Jean Oakes visited Trail Monday.

Mrs. Marazzoci and two children and Mrs. P. Harvick were Trail visitors Saturday.

"INSIDE RUSSIA TODAY" TIMELY BOOK

"Inside Russia Today," by Raymond Arthur Davies, newly-published book, is timely and interesting. Everybody who is old enough to have watched the progress of Russia during the last years, culminating as it has in the magnificent defence of the nation against German aggression, will be interested in this book. It is issued by Contemporary Publications, Winnipeg.

It tells of the Allied convoys headed for the Persian Gulf, Murmansk, the Red Sea; of Teheran where the author spent four days with the personal secretary of the British Ambassador to Moscow, of their journey together to the Caspian coast, of the first Russian patrols they met and the traffic stations, manned by girl soldiers.

Russian Trade Unions, the clamor for seed and magic of wheat-*growing, the weaknesses of Soviet* education as exposed by themselves—the poor methods of teaching Russian grammar, the lack of knowledge among the middle-classes of geography, chemistry, physics, all are described. There is a section on the arts in Russia, music, drawing, literature. The question of possible free religion is discussed, frankly, the attitude of the Communist Party towards the world. Finally there is a chapter on Russia and ourselves and the obvious swing of *the Soviet Government towards a* modified form of capitalism.

STAPLECROSS, England (CP) — Staplecross windmill, a Kent landmark, may disappear. Its age and weather exposure through the years have brought it into a state of sad disrepair and it is unlikely to be repaired.

6303 Accounted for in Survey Council Is Told

A total of 6303 people had been accounted for in the recent Tuberculosis survey in Nelson, R. B. Morris, Chairman of the survey, said in a letter to the City Council Monday night, in which he voiced his thanks for help from City Departments.

During the X-Ray Van's 20-day stay in Nelson, 5263 people of school age and up were surveyed, an average of 263 a day, Mr. Morris said in his letter. The 880 preschool children in the City had not been surveyed nor had 160 High School students who had already been X-Rayed last Fall, thus accounting for the total of 6303, a grat*ifying figure, he said.*

He went on to express thanks to the many volunteers who assisted in the survey.

The Council decided to send a letter of appreciation to Mr. Morris for his report and for the efficient manner in which he had acted as Chairman of the survey.

A separate note referred to several small articles that had been left in dressing booths, and it was stated these were being held at the City Hall for the owners.

Deaths

PRINCE GEORGE, B. C.—William Fixter, 68, pioneer resident of Prince George.

WINNIPEG—Mrs. T. R. Deacon, 51, wife of T. R. Deacon, Mayor of Winnipeg from 1913 to 1914.

VANCOUVER — Dr. Robert Mackenzie, 71, pioneer British Columbia surgeon and one time chief surgeon for the Canadian National Railways.

TORONTO — Kenneth E. Whyte, Assistant Inspector of Civil Aviation for Canada.

Kimberley Rotary Club Directors Elect Officers

KIMBERLEY, B. C.—At a meeting of the Board of Directors of the Kimberley Rotary Club the following officers were elected: President R. B. MacLeod, Vice-President J. R. Giegerich, Secretary G. A. Blaine, Treasurer M. E. Garden, Sgt.-at-Arms R. H. G. Edmonds. The three new directors elected by ballot for a term of two years are Garnet Blaine, A. D. Corker, W. Raynor. Other Directors are J. B. M. Barnum, M. Garden, E. D. Taylor.

PROCTER

PROCTER, B.C.— Miss P. Mac*Leod and her brother, Ian, of Nel*son, spent the weekend at the home of their parents, Mr. and Mrs. J. MacLeod here.

Mr. and Mrs. N. Shkwarok had as their guests on Sunday, Mr. and Mrs. P. Wirstiuk of Nelson.

Mrs. E. J. Nichols is spending a few days at Robson with her sisters, Mrs. Lodge, Mrs. Luscher and Miss N. Beckett.

Alec Voykin of Cranbrook is visiting his parents, Mr. and Mrs. A. Voykin, here.

Mr. and Mrs. W. Sokoloski and young son, Billie, have returned *home to New Westminster, after* spending two weeks at the home of Mr. Sokoloski's parents.

A. DeHaan of Nelson spent the weekend at the home of Mr. and Mrs. P. McMullin at Procter.

A. R. Barrow was a shopping visitor to Nelson last week.

Mr. and Mrs. H. Stoochinoff and children were visitors to Nelson Saturday.

Miss Carol Davis spent the weekend with her mother at Riondel.

Mrs. J. Renzie was hostess at a birthday party on Monday afternoon in honour of her son, Dean's *seventh birthday. Games were en*joyed by the young folk after which a delicious lunch was served by Mrs. Renzie. The table was centred with the traditional birthday cake. Among those invited were Billy and Larry Smith, Christine MacLeod, Beverley Solecki, Cecile and Martin Mucha, Mike and Annie Raculovich, Betty and Frankie Bonacci, Nickie Dosenberger, Rose Renzie, Olga and Nancy Stoochinoff, Ronny and Warren Garner and the guest of honour, Dean Renzie.

FREEMAN
FURNITURE CO.
The House of Furniture Values
Phone 115 Nelson
BUY ON OUR BUDGET PLAN
Terms in accordance with Wartime Prices and Trade Regulation.
TRADE IN YOUR OLD FURNITURE

Reliable Watch Repairing . . .
Consult—
H.H. Sutherland
491 BAKER ST.

Fresh Daily:
DELICIOUS DELICATESSEN FOODS
at the
Butcherteria

MUST BE A MAN-SHORTAGE!

76% of all adults have bad breath!

And scientific tests *prove conclusively* that in 7 out of 10 cases COLGATE'S TOOTH POWDER instantly stops oral bad breath.

SAVE MONEY! Compared to other leading brands, a large tin of Colgate's gives you up to 30 *more brushings*, a giant tin up to 46 *more brushings* — for not a penny more!

SMOKERS! Colgate's Tooth Powder is one of the easiest ways to guard against tobacco stain and tobacco breath! Get Colgate's today.

COLGATE'S TOOTH POWDER
25c 40c
CLEANS YOUR BREATH AS IT CLEANS YOUR TEETH

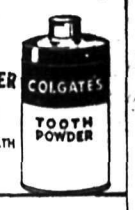

COLGATE'S Nylon TOOTHBRUSH
Special Values 29¢
Nylon bristles shaped to protect gums

"Sorry sir—we're restricting all passengers to one package of Grape-Nuts Flakes!"

"Oh me — what'll I ever do if they haven't got Grape-Nuts Flakes over there in Kokocatania? The way I go for that malty-rich, sweet-as-a-nut flavor a regular size package won't last any time!"

"That's what all the passengers say, sir. They're wondering, too, how they're going to make up for those carbo*hydrates for energy, proteins for mus*cle, phosphorus for teeth and bones, iron for the blood and other food essentials that they get in such large measure in Grape-Nuts Flakes."

"It's indeed a pity that I shall be forced to cut down on all the goodness Grape-Nuts Flakes get from those two good Canadian grains — wheat and malted barley. And I'll bet I won't find anything so easy to digest! I think I'll have a big bowlful now at the airport restaurant to help tide me over!"

MILK
Give the children lots of it
Kootenay Valley Dairy

JUMPERS
AND
BLOUSES
AT
FASHION FIRST LTD.

MALCOLM'S FURS
Repairs — Alterations
Storage
659 Baker St. Phone 960

PROTECT YOUR CREDIT
. . . with a Campbell Loan that gives you life insurance protection at no extra cost. Other new features: Rates reduced again—no endorsers ever required—more convenient terms—$20—$1000.
CAMPBELL
FINANCE CORPORATION LIMITED
560 Baker St. Phone 1095
Manager J. A. BALLANTYNE

DOES NOT DRY OUT IN THE JAR

Contains Science's most effective perspiration stopper. Five seconds to apply—one to three days' protection against perspiration stains and odours. Try it! Now on sale at all cosmetic counters.

Protect your natural Sweet Self with
the NEW ODO-RO-NO
CREAM DEODORANT
39¢
1 FULL OZ.
Also 19¢ size

Nelson Daily News

Established April 22, 1902

British Columbia's Most Interesting Newspaper

Published every morning except Sunday by the NEWS PUBLISHING COMPANY LIMITED, 266 Baker St., Nelson, British Columbia. MEMBER OF THE CANADIAN PRESS AND THE AUDIT BUREAU OF CIRCULATIONS.

WEDNESDAY, APRIL 18, 1945

Finland Ties to Russia

Finland, for the first time in 25 years, has elected a pro-Russian government. It could hardly do anything else. Friendly and peaceful relations with Russia were a main plank in the platform of Premier Paasikivi. In his keynote campaign speech he urged the Finnish people to cleanse Parliament of all elements responsible for the policy which plunged the nation into two wars against the Soviet Union and he declared: "Our foreign policy never in the future must be directed against the Soviet Union." His election was a personal triumph as it was a defeat for men like Vaino Tanner and Marshal Mannerheim who are bitterly anti-Soviet.

The new administration will bring to an end Finland's 25 years of hostility towards the Soviet regime. Although Finland in 1917 gained national independence by an act of the Lenin Government, the Finnish reactionaries and followers of Baron Mannerheim maintained an anti-Soviet and pro-German policy. Mannerheim instigated and led armed hostilities against Russia. Given a chance to express themselves in free elections, the Finnish people have now swept from power such reactionary and pro-German elements. The population has rebuked the men who plunged and kept Finland at war as a satellite of Nazi Germany.

In the election campaign was revealed the existence of a conspiracy between Finland and Germany against the Soviet Union. The undemocratic character of Finland's pre-war government was shown up as well. At a meeting of the Social Democratic party, Manno Pekkala, Finance Minister in the Ryti Cabinet, told that in 1938 the Soviet Government had approached certain Finnish cabinet ministers, offering a number of valuable concessions, if Finland would remain neutral in the event of Germany's attack on Russia. The Ryti government, said Mr. Pekkala, "refused peremptorily." This offer was not reported to the majority of the cabinet nor was it made known to the population. There is evidence that the Ryti government had by this time commenced collaboration with the Nazis in their plans to invade Russia. Yet they complained to the world at that time that Russia was making "unreasonable demands" and aggressive moves against "Little Democratic Finland!"

In the light of these facts, it is not surprising that the Ryti cabinet invented all sorts of excuses for rejecting several peace offers from Russia. It will be recalled that these were advanced by the U. S. Secretary of State in 1942 and Finland was kept fighting at Germany's side until last Spring. The people wanted peace, but they were not properly informed of the Allied peace offers. Had Finland withdrawn from the war earlier, Germany would have been considerably weakened in her striking power and the lives of many Allied troops would have been saved.

Under Premier Paasikivi, the Finns will proceed with their reconstruction program, confident of peace and friendly aid from their powerful neighbor. The armistic terms permit them to pay the war indemnity in goods, by which employment will be maintained, living standards improved, and economic unrest prevented.

Though defeated in the war, the armistice does not limit Finland's sovereignty or independence. It should be recalled that at no time has the Soviet Union threatened Finland's independence as a nation, though it is now definitely in the Russian orbit.

Radar and Flying

Radar, or radiolocation, is no longer a deep military secret. Business Week reports that the British censorship was lifted when its principle was explained, with diagrams, reprinted in the U. S. in broadcasting magazines.

Radar, as described in the article, works like this: Pulses of radio waves are emitted from a transmitter at regular intervals. These pulses strike a target such as a moving plane. From the plane they are reflected back to a receiver. The distance of the target, against which anti-aircraft guns or other planes may be directed, is determined by measuring the time of travel of the pulses along the outgoing and in-coming paths.

Thus it will revolutionize civilian flying in mountainous areas like Kootenay.

It is also revealed that radar is effective to at least 35 miles and can be used to observe both stationary and moving targets. Again: ". . . once the target is spotted, a picture or graph appears on a cathode ray tube by which elevation or distance can be determined. Even the size of the object under observation can be measured to some extent."

Business Week makes this comment: "Since television utilizes the cathode ray tube and radar has accelerated the art of using radio waves for location and direction, broadcasters are looking to this method to help solve many of radio's present day ills—principally interference."

This is an exceedingly technical subject. The layman ventures to discuss it because it is full of suggestion for the future. It is another great indication that the seemingly finite human mind has infinite possibilities. There is this paradox: the more secrets are explored and revealed, the more other secrets present themselves for exploration.

Going My Way!

By G. S. REES

Though there are many islands in North and South Pacific where palms rustle and Trade Winds blow, and blue lagoons ripple under tropic moons—with the breakers in ceaseless cannonade on the outer reefs—they have certain unheralded disadvantages which travelogue experts conveniently overlook in their monologues ("And so, we leave this island of enchanting peace etc." . . .) Doubtless Vancouver Island is neither the Garden of Eden nor Shangri-La, but for folk acclimatized to temperate zones, it comes nigh to being the Mecca for all Westerners at least, and the capital city of the Sunset Province is a pretty nice place in its own right.

Kipling thought a lot of Victoria, V.I. My copy of his "From Sea to Sea", written many years since, refers to it as a quiet English town of beautiful streets, with quite a colony of elderly folk doing nothing but talking, fishing and loafing at the Club! He said they boasted to him of having the finest climate in the world, and he agreed with them. Rudyard would have had to revise his original impressions of its inhabitants, at least, in this year of grace, for, until one tries to book hotel accommodation, one does not realize how many Canadians there are moving around the coastal belt on expense accounts! The day has long since passed when the Stop-Go signs were parked for keeps on wooden sidewalk at tea-time, and civic guardian of the law went off to Cadboro Bay for a basket-picnic with the twins! Now, one watches one's step hereabouts, even as in Vancouver, and elsewhere.

DOWN-TOWN, UP-TOWN

While down-town Victoria is laid out in familiar rectangular pattern there are many charming wide shaded streets and avenues laid out in curves and tangents with odd little quirks and jogs which add immensely to their attractiveness. Perhaps some of the large Western cities will want someday to spend millions on curved roads for the sake of a change, as a sort of revised stream-lined town-planning.

A favorite rendezvous in late afternoon is the tea-lounge in the world-famous Empress—tea, crumpets and elegant silverware! Across the causeway, Parliamentary selectees later burn midnight oil conducting the people's business with decorum and measure of play-acting! An unusual aura now enfolds the Legislative Halls, as beaming Legislators find 16 million dollars surplus in the Treasury, and deny rival mainland city any access to the golden hoard. I should say the busiest spot—by night downtown is the newspaper reading room in Public Library, an excellent institution, and the most deserted—by day and night—the Public Museum within Parliament purlieus. The mummy-room in the British Museum is lively in comparison.

PLEASE STAY AWAY!

Like all other Coast war-work cities, Victoria is overcrowded, movies and stores, restaurants and beer parlors — maybe the churches too! On Coastal ferries, less fortunate sit on their suit cases, and latecomers sleep standing up! Cash registers tinkle merrily all over, and Victoria is "in the money."

Government Street seems to be the only street that has stood still during the March of Time. There was not even a horse and buggy on it the Sunday afternoon I first landed at wharf, in the year of 1904, methinks. This time there was a Tally-Ho coach drawn by four low-stepping steeds, wending cautious way up-town to show some new-comers all the sights!

These are only some random recollections, without benefit of memoranda, of a temporary traveller from the tall timbers, who was not feeling frightfully energetic during his brief sojourn in the Island capital. Time was taken, however, to retrieve an acorn from beneath a lordly oak and plant it in suitable spot whereon it might achieve its life's purpose, also to prick my finger on a green glossy hollybush for Auld Lang Syne in memory of a similar out-size one which in long ago stood sentinel during reign of Queen Victoria on front lawn of the old family home in far-off England. So long, Victoria, I'll be seein' you!

?? Questions ?? ANSWERS

Open to any reader. Names of persons asking questions will not be published. There is no charge for this service. Questions WILL NOT BE ANSWERED BY MAIL except when there is obvious necessity for privacy.

S. S., Kimberley—Would you please tell me the taxes I have top ay for 1943, married with three dependents living in Czechoslovakia? My wages were $1737.94 and the tax deducted at the source was $60.30.

You are entitled to a refund of $24.30.

E. D., Cranbrook—How much income tax will I have to pay for 1944? I'm a married man with one dependent. My totalearnings for 1944 were $1975, my tax deductions were $72.30. I have a life insurance policy on which I pay $53.05, also have contributed $54.45 towards pension fund for the year.

Your tax would be $118.68.

A. L. H., Nelson—I made $1115.72 in 1944, and paid a total of $167.82 in tax deductions. I am married and have no dependents and pay $28.85 per year for a life insurance policy. Could you tell me how much income tax I wil lhave to pay?

Considering that your husband is working or in the services you would be considered as single, therefore you are entitled to a refund of $16.25.

M. A. M., Kimberley—Would you please tell me the taxes I have to pay for 1944, single? Wages earned were $2270.01 and tax deducted at the source was $515.43. I paid $107.50 for insurance taken out in 1926. Donations to charitable organizations were $21.80, and I paid a nurse living in Winnipeg $120 for treatment.

Your tax would be $2.82 provided that you have the receipts to prove the money paid to the nurse.

S. C., Subscriber—Ca nthe cost of a mechanical hearing aid and batteries for same be claimed as exemption for income tax?

Yes, providing it was 4 per cent or more of your income.

Press Comment

'COMMON SENSE'

"The Bible", The Ottawa Journal says, "is the basis of our Christian civilization, and it is indeed curious that some should object to boys and girls being given an elementary knowledge of the book. Moreover, it is by far the greatest item in the whole treasure of our English literature. Taught as it is being taught in Ontario the Bible belongs to the public schools."

There is a good deal of common sense to that view of the matter.—Sault Ste. Marie Star.

Looking Backward

10 YEARS AGO
(From Daily News, April 18, 1935)

Mrs. Harold Lakes left this morning by car to visit her sister, Miss Phyllis Church, in Vancouver.

The Government ferry, the steamer Nasookin, is now undergoing extensive boiler repairs and engine overhauling that will take about a month to complete. The C.P.R. Steamer Moyie is to take her place during this period.

25 YEARS AGO
(From Daily News, April 18, 1920)

Fred A. Starkey, delegate from the Nelson Board of Trade to the International Mining Convention held in Seattle last week, returned yesterday and reported that he was proud of the splendid showing by British Columbia. Kootenay ore in particular, it appears, attracted much attention.

E. H. Latham of Kaslo has returned from the Coast and is spending a few days in town.

Today's Horoscope

Although you are fond of ease and comfort, you do not avoid hard work, and you are capable of unusual effort and accomplishment. You are blessed with a happy, optimistic nature, and should have a joyous wedded life. Today plan a pleasure trip, or make plans for cultural improvement. If you feel optimistic, give a chance for the contagion to become general whilef riendly Mercury influences dominate the cosmic stage.

War — 4 Years Ago

By The Canadian Press

April 18, 1941—Premier Alexandros Korizis of Greece committed suicide after 80 days in office. British withdrawal toward Thermopylae continued. British troops landed at Basra, Iraq, to protect oil interests.

Words of Wisdom

Love in marriage should be the accomplishment of a beautiful dream, and not, as it too often is, the end.—Karr.

When any calamity has been suffered, the first thing to be remembered is, how much has been escaped.—Johnson.

Etiquette Hints

The president of a woman's organization should be addressed as "Madame President," even if she is only a young girl.

Test Yourself

1. Of nine U. S. Lieutenant-Generals recently nominated to the rank of full Generals by President Roosevelt, the names of two begin with S. Who are they?
2. What was the name of the strong German defensive position in Tunisia?
3. Where is Murmansk?

TEST ANSWERS

1. Carl Spaatz and Brehon Burke Somervell.
2. The Mareth Line.
3. It is a Russian port on the Barents Sea.

This Army

"There he goes with that Smokey Smith stuff again."

On The Air

Pat O'Brien — Yvonne de Carlo — Victor Borge

Hollywood's Pat O'Brien, just back from a 47,000 mile flying tour of China-Burma-India; Vancouver's glamorous Yvonne de Carlo, "The most beautiful girl in the world"; Marjorie Lawrence, Australian-born soprano of the Metropolitan; Victor Borge, superb pianist-comedian, and Canada's Percy Faith will combine their talents in the first of a new series of Victory Star Shows tonight from the stage of Massey Hall, Toronto. This sparkling full hour will be broadcast over CKLN at 7:30 p.m.

WEDNESDAY, APRIL 18

CKLN AND CBC PROGRAMMES

MORNING

7:30—O Canada
7:31—Toast and Coffee Club (CKLN)
8:00—CBC News
8:15—Master Musicians
8:30—Musical Programme (CKLN)
8:44—C.P.R. Train Time
8:45—Morning Concert
9:00—BBC News
9:15—Melody Incorp. (CKLN)
9:23—Voice of Memory (CKLN)
9:30—Trade Winds Tavern (CKLN)
9:45—Songs For You
9:59—Time Signal
10:00—Morning Visit
10:15—Ogilvie Flour Mills Programme (CKLN)
10:30—Tin Pan Alley Goes to Town (CKLN)
10:30—Falstaff (CKLN)
10:37—Dan Barry (CKLN)
10:45—Organ Magic (CKLN)
11:00—Hits in Review
11:15—Sing a Song (CKLN)
11:23—Wendell Hall (CKLN)
11:30—Soldier's Wife
11:45—Piano Moods

AFTERNOON

12:00—B.C. Farm Broadcast
12:15—B.C. Farm Broadcast
12:25—The Notice Board (CKLN)
12:30—CBC News
12:45—Matinee Memories
1:00—Old Favourites (CKLN)
1:15—Old Favourites
1:30—Modern Musicians
1:45—Music Styled for Strings
2:00—B.C. School Broadcast
2:15—B.C. School Broadcast
2:30—Front Line Family
2:45—Afternoon Downbeat
3:00—Don Messer
3:15—Homemaker's Program
3:30—Curtain Echoes
3:45—BBC News
4:00—Musical Magic (CKLN)
4:08—Voice of Memory (CKLN)
4:15—Operetta Time (CKLN)
4:30—CBR Presents
4:45—CBC News Roundup
5:00—Sacred Heart Programme (CKLN)
5:15—Mpsical Interlude (CKLN)
5:45—Sports Commentary

EVENING

6:00—Cavalcade of Melody (CKLN)
6:15—Cavalcade of Melody (CKLN)
6:30—Curtain Time
7:00—CBC National News
7:15—The Soldier's Return
7:30—Victory Loan Broadcast
8:00—Victory Loan Broadcast
8:30—Norman Harris Orchestra
8:45—Norman Harris Orchestra
9:00—Victory Loan Campaign (CKLN)
9:05—Musical Interlude (CKLN)
9:15—Peerless Presents (CKLN)
9:30—CBR Woodwind Quintet
10:00—CBC News and Commentary
10:15—CBC News Roundup
10:30—God Save the King

V-E Day Plans Discussed for Robson

ROBSON, B.C.—The regular monthly meeting of Robson Women's Institute was held at the residence of Mrs. C. E. Tutt recently, the President, Mrs. W. Campbell presiding.

A Committee was appointed to make plans in conjunction with other organizations in Robson for a V-E Day celebration. It was suggested that this celebration should take the form of a Thanksgiving Service and the Church and Sunday School be asked to take active parts. The committee was authorized to contact all other organizations on the subject. The Women's Institute Committee will consist of Mrs. Campbell, Mrs. Tutt and Mrs. David Lancaster.

Mrs. R. T. Waldie spoke on behalf of the boys' new organization, the "Explorers", and the assistance of the Women's Institute was approved when it should be needed.

Mrs. O. B. Ballard reported for the Red Cross Committee. A box of completed garments has been sent in to Trail including a quilt. More quilt blocks were distributed to the members to be made up.

Mrs. Tutt reported for the Visiting Committee that calls had been made on residents who were ill and gifts given to those in hospital.

S. Hopkins of Trail gave an interesting talk on gardens and gardeping.

Refreshments were served by the hostess, assisted by Mrs. A. Saunders.

LONDON (CP)—Cmdr. Leslie W. A. Bennington, who recently brought his submarine Tally Ho to Britain after a number of successful patrols in the Far East, has been awarded a second bar to his D.S.O.—the only "submariner" of this war to have won two D.S.O.'s and three D.S.C.'s.

Not Even Knocked Out When Hit With 30-Pound Cylinder

VANCOUVER, April 17 (CP)—William McClatchy, shipyard worker, was not even knocked unconscious yesterday when a 30-pound cylinder fell 25 feet onto his head while he was working in a shipyard. He was taken to hospital for treatment but was discharged a short time later.

Here's That Carter ON-THE-DOT Way To Regularity

Thousands Everywhere Now Follow

Don't wait another day to get rid of sluggish headaches, digestive upsets, gas and bad breath!

Get on-the-dot—and feel better.

Tonight—clean out your intestinal tract thoroughly. Not halfway. But thoroughly with Carter's Pills. Tomorrow morning be on-the-dot.

Because Carter's Pills contain two time-tested vegetable herbs, they are doubly effective: First, they help clean your system *out* thoroughly—get you on-the-dot in the morning.

Second, they're so tiny you can graduate the dose—from 1 to 3 pills—to fit your individual system's needs. Thus, no griping because too much. No disappointment because too little.

Join the happy thousands—follow the thorough, easy Carter on-the-dot way to feel better. Over a billion sold last year. Get Carter's Pills at any drugstore—25¢. Take tonight as directed—tomorrow morning *you'll feel better because you're on-the-dot again.*

Building Permits Issued So Far in April, $5560

Twenty-four building permits, to the amount of $5560, were issued by the City during the first two weeks of April. This compares with $3167 authorized during the whole of the month of March, and it brings the total authorized so far this year to $21,271.

Permits issued during these two weeks were to:

R. Haigh, 920 Silica Street, $200, to place brick-siding on house.

J. K. McRory, 904 Nelson Avenue, $200, to finish upstairs room and plaster dining room ceiling.

W. Bombay, 614 Sixth Street, $255, to build concrete basement, close in front porch, shingle porch roof, roof in back porch.

Mrs. E. Darvin, 409 Sixth Street, $25, to instal two windows in verandah.

G. LaPointe, 719 Stanley Street, $125, to change three windows, and add one new one, and build portico over front door.

T. Hulls, $400, to fix foundation, reshingle roof and gyproc kitchen and bathroom for Mrs. Trow at 909 Sixth Street.

W. F. Stewart, 908 Silica Street, $35, to jack up porch and put in new posts and steps.

G. M. Howe, 904 Gordon Road, $150, to reshingle North side of roof, repair chicken house, and reshingle tool house.

N. H. Nelson, $150, to remodel kitchen cupboard, put in new floor and remove red chimney for W. Hendricks at 608 Carbonate Street.

T. Hulls, $25 to repair roof for Dr. F. M. Auld, at 421 Nelson Avenue.

Major E. M. Gillott, 519 Hall Street, $400, to renew foundation and lay new floor in basement.

J. Sjortrom, $50, to reshingle house for H. Morgan at 522 Third Street.

F. Sookoreoff, $125, to make roof over back porch and screen in for Paul Lincoln, 1023 Stanley Street.

Nelson Sash & Door, $275, to build a chimney in new location of building, and put wallboard and flooring in new office at 930-907 Front Street.

Mrs. Cecilia Grill, 301 Richards Street, $300, to move former chicken house to Lot 24 and add one room and toilet and build small chicken house.

rthur Hall, 603 Nelson Avenue, $15, to change six pieces of siding on house.

C. A. Dayman, 510 Nelson Avenue, $200, to increase size of excavation for basement, build foundation and replace board floor of porch with concrete.

J. Bialkowski, 721 Railway Street, $450, to enclose part of back verandah to make toilet and bath.

P. P. Hlookoff, 406 Richards Street, $125, to renew foundation footings.

John Riddock, $35, to reshingle half of house for Mrs. O'Donnell, 512 Falls Street.

John Riddock, $250, to construct cement wall under house and tear down present chimney to basement, for B. C. Affleck, at 218 Gore Street.

W. A. Fetterley, 811 Sixth Street, $400, to build kitchen and bathroom.

T. H. Waters & Co., Ltd., $1300, to erect garage and warehouse for L. Coletti at 338 Baker Street.

W. D. Smith, 219 Silica Street, $70 to change window and line room with gyproc.

To Immunize St. Joseph's Students

A request for $62.50 to be used in immunization of 50 school children at St. Joseph's Academy, was granted Miss Jean McVicar, School Nurse, by the City Council Monday night.

The Council also agreed to order steps to the High School entrance built as requested by the Nelson School Board.

French 'Chutists Head Canadians in N. Holland

WITH THE 1ST CANADIAN ARMY, April 17 (Reuters) — It was permitted to disclose today that two battalions of French paratroopers made the airborne landings in Northeast Holland on the night of April 7, ahead of the advancing Canadian Army forces.

LONDON (CP) — The first full-length film of Princess Elizabeth has been approved by the Queen and soon will be shown in schools all over Britain. It also will be distributed through the Empire by the Ministry of Information.

Pat O'Brien
Yvonne De Carlo
Marjorie Lawrence
Soprano
Metropolitan Opera
Victor Borge
PERCY FAITH
Conducting the Victory Loan Orchestra and Choir

BROADCAST OVER A COAST-TO-COAST NETWORK INCLUDING...

CKLN
7:30 P.M.
WEDNESDAY
APRIL 18th

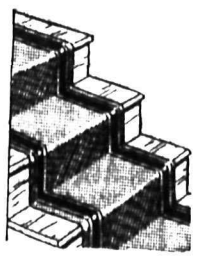

What Have You UPSTAIRS ?

Yes—What is upstairs in your store room, attic, cupboard — or downstairs in the basement —that you don't need . . . a chair, lamp, rug, bed, etc.?

Do you know you can sell those things for ready cash? And that by doing so you are helping to solve the shortage of goods problem?

SELL THEM NOW!
SELL THEM WITH A
CLASSIFIED ADVERTISEMENT

PHONE 144
FOR AN AD-TAKER
OR WRITE OR CALL

Nelson Daily News
Classified-Ad Department

Successor Has Firm Step . . .

"A Bitter Loss," Says Churchill

By JAMES F. KING

LONDON, April 17 (AP) — In deeply emotional terms, Prime Minister Churchill today eulogized Franklin D. Roosevelt as "The greatest American friend we have ever known, and the greatest champion of freedom who has ever brought help and comfort from the New World to the Old."

His death, the 70-year-old Prime Minister said in the House of Commons, was a "Bitter loss to humanity," but coming on the eve of victory, it was "An enviable death."

Earlier at a memorial service in St. Paul's Cathedral attended by the King and Queen, Mr. Churchill had burst into tears.

He said he had noticed at Yalta that President Roosevelt was ailing, and that when they parted at Alexandria, he "Had an indefinable sense of fear that his health and strength were on the ebb."

The Prime Minister disclosed that the correspondence between himself and the late President had comprised "more than 1700 messages," and said messages he received from Mr. Roosevelt on the day of his death, "showed no falling off in his accustomed clear vision and vigor upon perplexing and complicated matters."

WORDS FAIL

Gifted in finding words for almost any occasion, Mr. Churchill said this time words failed him in trying to convey his admiration for Mr. Roosevelt.

"I conceived an admiration for him as a statesman, a man of affairs, and as a war leader. I felt the utmost confidence in his upright, inspiring character and outlook, and a personal regard and affection beyond my power to express today.

"It is a loss, indeed a bitter loss, to humanity that these heart beats are stilled forever. There is no doubt that the President foresaw the great danger closing in on the pre-war world with far more prescience than most well-informed people on either side of the Atlantic."

The aerial bombardment of London had "kindled fires in American bosoms far harder to quench than our own conflagrations," and that as for Mr. Roosevelt, "there is no doubt he felt the blitz as much as any of us and perhaps more, for the imagination is often more torturing than reality."

The House was hushed as Mr. Churchill spoke of the man whom he has said in the past he was glad to serve as a Lieutenant.

The Prime Minister preceded his eulogy with a motion that the King express Britain's sorrow to Mrs. Roosevelt on behalf of the Government.

Mr. Roosevelt, he said, "Died in battle harness like his soldiers, sailors and airmen who, side by side with ours, are carrying out their task to the end over the world."

Speaking of President Truman, Mr. Churchill said Mr. Roosevelt "Left behind him a band of resolute and able men handling the numerous interrelated parts of the vast American war machine."

"He was left a successor who comes forward with a firm step and sure conviction to carry on the task to its appointed end."

Mr Churchill said his friendship with "This Great Man" developed during the war.

"As soon as I went to the Admiralty in 1939, he telegraphed, inviting me to correspond directly with him on naval or other matters if at any time I felt inclined. Having obtained the permission of the Prime Minister I did so . . .

(The late Neville Chamberlain was then Prime Minister; Mr. Churchill was First Lord of the Admiralty.)

"I furnished him with a stream of information about British Naval Affairs . . . when I became Prime Minister and the war broke out in al lits hideous fury . . I was already able to telegraph to the President on terms of association which had become most intimate and to me most agreeable."

New Westminster By-Election May 10

VICTORIA, April 17 (CP) — The Provincial by-election in New Westminster to fill the vacancy caused by the death of Hon. A. Wells Gray, will be held Thursday, May 10, Premier Hart announced today. Voters' lists will close April 28 and nominations May 7.

Miss Janet K. Gilley, barrister and solicitor of New Westminster, was named Returning Officer.

Refit Canadian Ships for Tropical Waters

OTTAWA, April 17 (CP)—Naval Headquarters today announced that Canadian ships detailed for duty in tropical waters will have living conditions equal in comfort to ships of the Royal Navy and United States Navy.

Experts have overcome the problems of providing increased ventilation and insultation. Bulkheads and deckheads of Pacific-bound craft will offer maximum protection against heat to the men manning Canada's ships in the war against Japan. More and larger fans and additional air trunks will provide better ventilation for messdecks occupied by Canadian sailors serving in the searing heat of the tropics.

Refrigeration space has been enlarged on most ships, and cold water drinking fountains are an added feature in the over-hauling program occupying ship fitters. Awnings will be supplied for harbor use.

Some ships are air-conditioned in certain compartments, but this is possible only on larger craft, the announcement said. Smaller ships have not the space required for air-conditioning, but it is considered improved ventilation will afford a large measure of relief to heat-oppressed officers and ratings.

INVITE CITY DELEGATE TO AIR CONFERENCE

An invitation to attend the British Columbia Air Conference at Kamloops May 24 and 25, was extended to members of the Nelson City Council Monday night. The invitation was tabled.

Chicago Cubs Humble World Champs; Mel Ott Sets Six New Records

CHICAGO, April 17 (AP) —Chicago Cubs needed only four hits and a brilliant pitching chore by 38-year-old Paul Derringer to humble the world champion St. Louis Cardinals 3-2 today in an air tight season opener that was settled by Don Johnson's ninth-inning single.

Two of the Cubs' three markers were scored by Bill Nicholson, National League home-run champion in 1944, who belted a circuit wallop his first time up and scored the winning tally after walking to open the ninth.

St. Louis	2	7	1
Chicago	3	4	0

Wilks, Byerly and W. Cooper; Derringer and Livingston.

SHOELACE HELPS

CINCINNATI, April 17 (AP) — The only extra-inning opening day game in the Major leagues saw Cincinnati Reds of the National League defeat Pittsburgh Pirates 7-6 before 30,069 topcoated fans today with the help of Frankie Zak's shoelace, Dain Clay's grand slam homer in the six-run fifth and his game-ending single with the bases loaded in the 11th.

Zak, Pirate shortstop, called "time out" to tie the unknotted lace just after he bunted in the fifth, sending Al Lopez to second. Umpire Ziggie Sears, called "time" from his second base post but Bucky Walters, Reds' starting hurler, already had begun the pitch and Jim Russell knocked it over the right field fence. It was ruled "no play" however.

Clay's homer came on Fritz Ostermueller's first pitch to him in the fifth and scored three ahead of him. The Bucs tied it up with four runs in the seventh. The game ended with his single to centre.

Pittsburgh	6	11	0
Cincinnati	7	9	1

Ostermueller, Rescigno, Sewell and Lopez; Walters, Lisenbee and Just.

DODGERS DROP PHILS

BROOKLYN, April 17 (AP) — Veteran Curt Davis and Rookie Mike Sandlock teamed up to give Brooklyn Dodgers an 8-2 National League victory over Philadelphia Phillies in today's season opener before 9865 fans.

The 40-year-old hurler scattered eight hits harmlessly and highlighted a four-run inning Dodger uprising with a two-run homer. Sandlock, the Rookie shortstop, slammed three hits including a triple and batted in three runs.

Manager Leo Durocher, back in the player ranks, knocked in two runs, the first on a single and the second on an outfield fly. He handled six chances at second base and was the middle man in a double play.

Philadelphia	2	8	2
Brooklyn	8	11	1

Raffensberger, Kennedy, Ripple, and Peacock; Davis and Owen.

OTT SETS RECORD

BOSTON, April 17 (AP) —Four Boston pitchers were combed for 15 hits by New York Giants today as Mel Ott's sluggers punched out an 11-6 opening National League triumph for Bill Voiselle before a slim turnout of 5021 fans.

Manager Mel Ott set six records by starting his 20th season with the same club, driving in his 178th run, scoring three times to up his lifetime total to 1787, boosting his total walks to 1631 and smashing his 1026th long hit and picking up his 2076th extra base on a long hit.

New York	11	15	1
Boston	6	12	0

Voiselle, Adams and Lombardi; Javery, Hutchings, Earley, Cozart and Masi.

No Margin on Stocks Under $2

TORONTO, April 17 (CP) — The Toronto Stock Exchange issued a ruling today that, on and after Thursday, April 19, shares selling under $2 on the Exchange must not be carried by the broker on a marginal basis. Existing margin contracts, however, are not affected by the ruling.

Previously, stocks selling at $1 and over and also a few specified stocks selling under $1 a share could be carried on a 50 per cent margin.

Grant McKean Is Borne to Rest by Old Comrades

Residents of the Procter area, and old comrades of the 54th Kootenay Battalion, were among those at the last rites for Grant McKean, Tuesday afternoon, when the 84-year-old pioneer and war veteran, who came to this district in 1890, was laid to rest.

The funeral took place from Thompson Funeral Home, Rev. W. J. Silverwood conducting the service, in which the hymns, "Rock of Ages" and "Abide With Me" were sung. Miss Margaret Graham was organist.

The flag-draped casket was borne to the hearse between open ranks of war veterans.

Interment was in the Soldiers Plot in Nelson Memorial Park, veterans forming a circle around the open grave, and the pallbearers dropping emblematic scarlet poppies. The committal by Mr. Silverwood was followed by the "Last Post" sounded by Buglers John Hopwood and Ray Thompson of the High School Cadets.

Pallbearers were Fred Dalrymple, Art Bush, A. McLennan, W. G. Mills, S. P. Bostock and W. Cutler, all of the old 54th.

Altogether there were 24 war veterans in attendance, 13 being 54th men.

PORTLAND, Dorset, Eng., (CP) —Throughout the war Skipper Ernest Tucker, 38-year-old Royal Navy minesweeper, flaunted death to destroy scores of mines. The other day he slipped from his ship and fell into the sea. He was rescued in two minutes — but the shock of the cold water killed him.

Browns Maintain Opening Game Tradition; Sox, Senators, Yanks Win

ST. LOUIS, April 17 (AP) — Big Sig Jakucki continued his mastery of Detroit Tigers today, as the American League champion St. Louis Browns won their ninth consecutive opening day game, 7-1.

Jakucki allowed only six scattered hits, one a home-run by Catcher Paul Richards.

The game was played before 4,167 paid spectators, one of the smallest opening day crowds of recent years.

Detroit	1	6	1
St. Louis	7	11	0

Newhouser, Mueller, Wilson and Richards; Jakucki and Mancuso.

20,588 SEE SOX WIN

CLEVELAND, April 17 (AP) — Chicago White Sox bunched seven of their 11 hits in three innings to defeat Cleveland Indians 5-2 in today's American League opener before 20,588. Thornton (Lefty) Lee was the winning hurler although he was replaced for a pinch hitter in the seventh.

Chicago	5	11	2
Cleveland	2	8	2

Lee, Haynes and Tresh; Reynolds, Henry and Ruszkowswi.

CASE SCORES FOUR

PHILADELPHIA, April 17 (AP) —With a blinding display of speed Washington Senators smothered Philadelphia Athletics 14-8 before 6,000 American League fans here today.

The Senators marked up five stolen bases with speedy George Case providing the sharpest display of base running, walking three times, hitting safely once and tallying four runs.

Washington	14	15	2
Philadelphia	8	11	2

Leonard and Evans; Newsom, Scheib, Knerr, Berry and Hayes, Pruett.

YANKS TRIUMPH

NEW YORK, April 17 (AP) — Russ Derry's second home run, coming with the bases loaded in the seventh inning, climaxed a seven-run uprising to give New York Yankees an 8-4 victory over Boston Red Sox today before 12,249 paying American League fans at the Yankee Stadium opener.

George Metkovitch made three errors at first base in the big inning to establish a new League record and tie Dolf Camilli's major league 1935 mark for first sackers.

Derry's first home run came in the third, giving him five runs batted in. Rookie Ben Steiner of the Sox hit for the circuit in the seventh.

Boston	4	9	4
New York	8	6	2

Cecil, Clark and Walters; Donald, Turner and Garbark.

LONDON (CP)—Chief Inspector J. Scurr of New Scotland Yad reported with a grin that burglars entered his home and escaped with property valued at £50 ($225.)

ROBINTEX SUITINGS
ARE STILL IN SHORT SUPPLY—BUT—WELL WORTH WAITING FOR
Regd. Trade Mark
ASK YOUR TAILOR FOR ROBINTEX
GUARANTEED BRITISH MANUFACTURE

Minora Blades
SPEED UP SHAVING
Minora gives you quicker shaves than ordinary double-edge razor blades. It's the quality blade in the low price field. Fits your double-edge razor.
4 BLADES 10¢ Minora BLADES

Canada Has Russia's Goodwill, but Trade Will Be on Business Basis

OTTAWA, April 17 (CP) — L. Dana Wilgress, Canadian Ambassador to Moscow, said today there is much goodwill and friendly feeling towards Canada in the Soviet Union.

Materials furnished under mutual aid and supplies sent by the Canadian Aid to Russia Fund have made the Russian government and people conscious of Canada's ability to supply many of their post-war requirements.

"From Marshal Stalin down I heard many expressions of appreciation for the help we had rendered," said the Ambassador. "This was encountered everywhere I went and in the most unexpected places.

"When my wife donated blood she was asked to put on a white gown and she was delighted to find that it bore marks showing it had been donated by the Canadian Red Cross. That could not have been arranged because the attendants were as surprised and delighted as she was with this discovery."

WILL BUY ON BUSINESS BASIS

Soviet buyers are practical businessmen, he said, and terms of sale and price would be the governing factors in post-war Canadian sales to Russia. The principle requirements would be industrial equipment and technical appliances but the latest and best design would be asked for.

He was hopeful of seeing reciprocal trade between the two countries after the war but there were evidence that when the war attainment of the volume indicated in some optimistic forecasts. In any case the market would be highly competitive with all industrial countries interested and Canadian business would have to meet competitors in prices and terms.

Mr. Wilgress said he hoped to see closer relations in other directions than trade. Canada and Russia were the only two countries with a great expanse of Northern territory and could learn much from one another.

Since the Soviet Union had emerged as one of the few really great powers, it was the duty of every Canadian to try and understand Russia. It was difficult to distinguish between what was objective and what was biased in the limited amount of published material on Russia.

For some time after his arrival two years ago, conditions of living were very bad, due to shortages of necessities of life, over-crowding of cities, and other consequences of the German invasion. But there was never any sign of confusion or a breakdown of organization, or lack of a will to fight.

When the tide of the war turned, the people gained new confidence. Many changes occurred which were practical limitations to the was over the country would seek to increase the material well-being of those who had suffered and this would mean more consumer goods.

While there were still shortages goods had become more plentiful in the past year, due to the help received from Canada and elsewhere as well as through use of Russia's own resources.

Four-Day Exhibition of Drawings at Central School

During the next four days, from 4 to 9:30 at the Central School, Nelson students and others with a taste for pictures, will have the opportunity to see some interesting drawings by well-known artists in another exhibition of originals sent by the British Columbia Region, Canadian Federation of Artists.

Eighteen artists are represented in subjects ranging from portraits to landscapes, in different mediums ranging from pencil studies to one lino-cut.

C-I-L GROWS BECAUSE CANADA NEEDS CHEMICALS

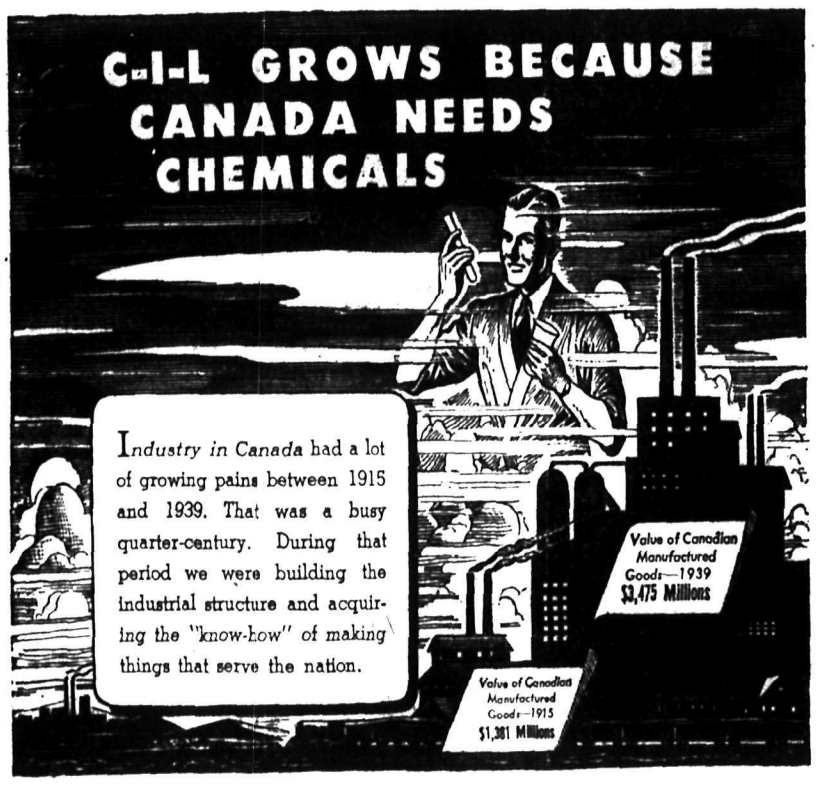

Well, you say, what has that to do with Chemistry? Just this — that Chemistry produces things like chlorine and sulphuric acid and synthetic ammonia — things that other manufacturers simply must have as ingredients of manufacture.

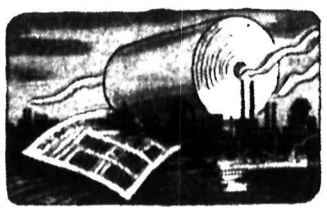

1. *For example:* The value of newsprint produced in Canada was more than trebled between 1915 and 1939. The makers of newsprint — which is one of Canada's major industries — needed chlorine in order to bleach the pulp to produce white paper. C-I-L makes the chlorine from salt brine.

2. *Another:* Production of textile materials in Canada had grown by 1939 to almost 12% of the total volume of Canadian manufactured goods. C-I-L produced the chlorine for bleaching processes, dyestuffs needed to give colour-fast shades and the caustic soda needed in the making of rayon.

3. *And then Automobiles:* 89,944 motor vehicles in Canada in 1915 jumped to 1,439,245 in 1939. C-I-L introduced the "Duco" and "Dulux" finishes that helped bring costs and prices down, by cutting finishing time from 24 days to 4 hours. Other chemicals, helped to put 10 times more mileage into tires, and anti-oxidants put more power into gasoline!

Chemistry is the hard-working, hired man of industry; helping industries to grow and provide more jobs; helping to create national wealth; helping to make better things for better living.

CANADIAN INDUSTRIES LIMITED
Serving Canada C-I-L through Chemistry

"Sure, it's SHERWIN-WILLIAMS!"

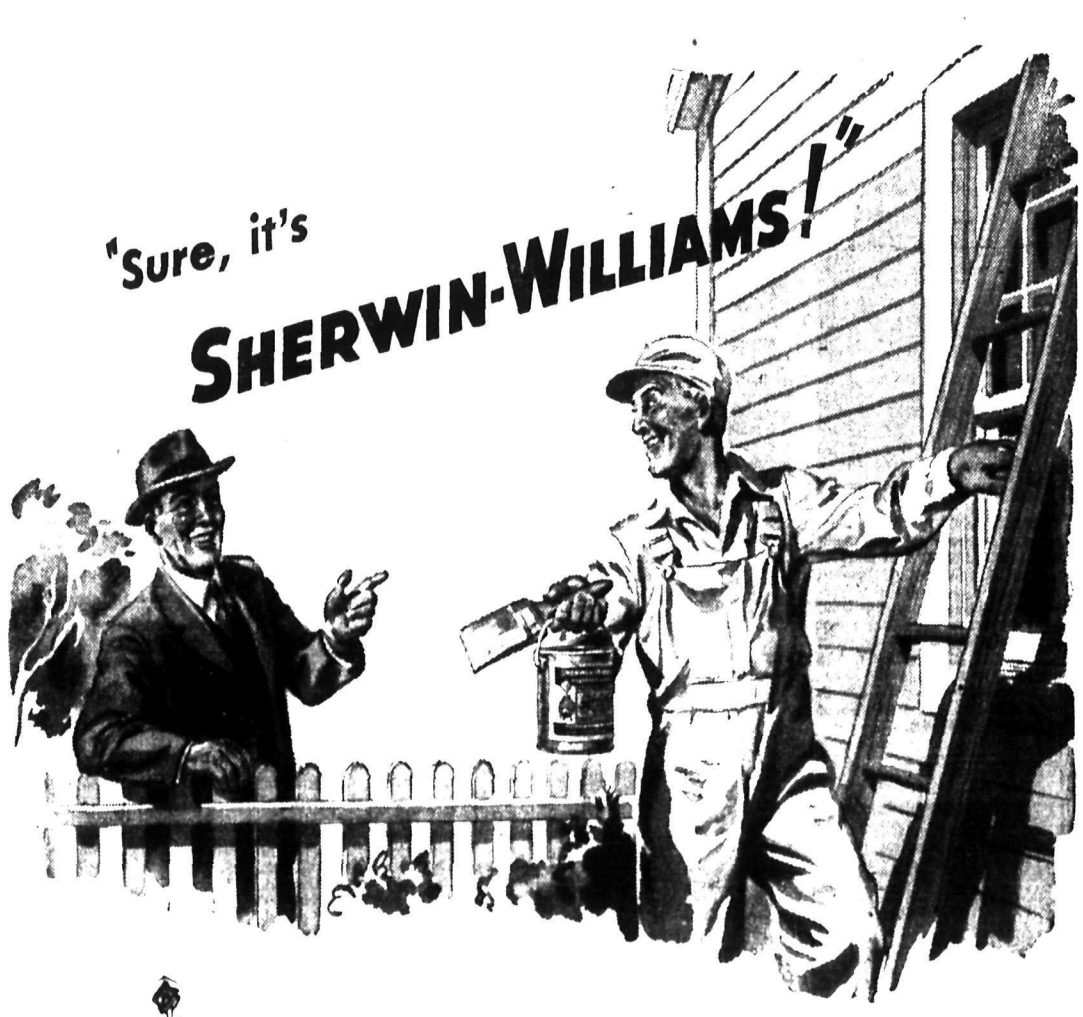

Yes, neighbour! A Sherwin-Williams Finish *is* beautiful. Yet you can't tell much about a paint's quality simply by looking at it. The real value behind Sherwin-Williams Paints is the *long-lasting* protection they give you that makes them, in the long run, the most economical paints you can buy.

That's the reason why now, as in pre-war years, you can count on your Sherwin-Williams Dealer to sell you only the best paints and varnishes. He is still able to meet your painting and decorating requirements, and is ready to help you with expert advice. Ask to see his Paint & Colour Style Guide before you paint or decorate. Why not see your friendly Sherwin-Williams Dealer today!

Look for the store that sells
SHERWIN-WILLIAMS
PAINTS - VARNISHES - ENAMELS
HIPPERSON HARDWARE CO. LTD.
395 Baker St., Nelson, B.C. Phone 497

TODAY'S News Pictures

TOWNS DESIGNER: Jinx Falkenberg, film actress, has become a designer in Hollywood. Jinx has opened her own studio at her home to design materials for women's clothes with Mexican and Latin-American motifs. Here, her good friend, Paulette Goddard, is cementing her footprints in the patio at the opening of the new studio.

SUPERMAN: The little German chap in centre has just picke up a cigar butt thrown away by an Allied soldier and is busily puffing. The aftermath will come and he will be another sorry German.

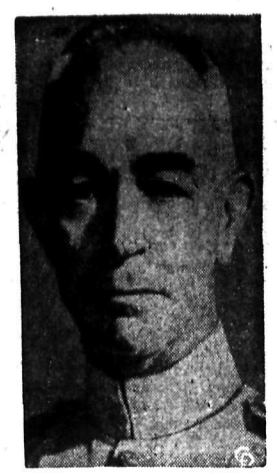

PACIFIC COMMAND: Vice-Admiral Richard Kelly Turner, in command of the amphibious forces of the Pacific Fleet, whose invasion of Okinawa has brought the Allied forces within 325 miles of the Japanese homeland.

HELD BY RUSSIANS: Arthur Greiser (above), Nazi overlord of the Posen district of Poland and former President of the Danzig Senate—one of the most detested of all Nazis and high on the list of war criminals—has been captured by the Red Army, the Soviet war news bulletin has disclosed. Next to Audolf Hess, Greiser is the highest ranking Nazi war criminal yet captured.

WOULD ADOPT "IKE": Smiling at you here is 16-year-old Mary Louise Koehnen, of Dayton, O., who is one of Gen. Dwight Eisenhower's most consistent correspondents. She has been writing to the General since 1942. At that time she read that the folks at home should adopt a boy in the service. She wrote to the General telling him she would like to adopt him and has been one of his greatest fans since.

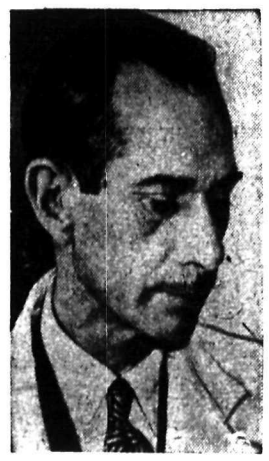

MOSQUITO'S SONG: Dr. Morton C. Kahn, associate professor of public health at Cornell University Medical College, who is experimenting with recordings of a female Mosquito's love song on net covered cages of male mosquitos in the college's laboratory. The recording of the female mosquito's song is greatly amplified and when played inside a specially constructed trap, attracts the male mosquitoes into the trap and their doom. The new combination of recordings and trap is expected to be an effective weapon in the war against mosquitoes.

$20,000 REWARD: Sergt. Stuart W. Mathes (above), a native of Terryville, Connecticut, and now serving on the Italian front, offered through the army paper "Stars and Stripes" to pay 2,000,000 lire ($20,000) for the recapture of Gen. Mario Roatta, who escaped. Mathes said he would sell his war bonds, his house near Hartford, Con., and his car to raise the money for the reward "in memory of nearly 20,000 American soldiers who have been killed in the Italian campaign".

HITTING FOR SOX: Bill Nagel, new third basemen of the Chicago White Sox, comes up from Milwaukee where he hit .307 last season. He is a right handed batter, stands 6' 1" and formerly played with the Philadelphia Athletics. He has been put in the cleanup spot by Manager Jimmy Dykes in the camp games.

BATTER UP: Mel Helman, southpaw pitcher for the New York Giants, was a member of the U. S. Coast Guard last year and signed as a free agent. A New York City native, he is a six-footer and highly regarded.

BEES IN HER BONNET: Pretty Diana Lynn, film starlet, wears a unique Spring bonnet garnished with huge feather bees. They have black bodies with yellow and black wings. The shade of the hat, which is of the same material as her suit, is gold.

952

by Laura Wheeler

TODAY'S NEEDLECRAFT: Crocheted accessories are so smart to wear with everything from tailored suits to frilly frocks. So easy to make, and so inexpensive!

Join a few easily-memorized medallionsf or a smart hat and bag. Use cordette, straw yarn or string. Pattern 952 has direction for set.

Send TWENTY CENTS (20c) in coins (stamps cannot be accepted) for this pattern. Print plainly SIZE, NAME, ADDRESS, STYLE NUMBER.

Send your order to Daily News Pattern Department, Nelson, B. C.

9128
SIZES
2-10

Marion Martin

COOL PINAFORE: Just such a pinafore as Alice wore in Wonderland, Pattern 9128. Your own little "Alice' 'wil wear hers as a sundress or a jumper with her blouses. Panties included.

Pattern 9128 comes in sizes 2, 4, 6, 8 and 10. Size 6, pinafore, takes 1½ yards 35-inch fabric.

Send TWENTY CENTS (20c) in coins (stamps cannot be accepted) for this pattern. Print plainly SIZE, NAME, ADDRESS, STYLE NUMBER.

Send your order to Daily News Pattern Deprtment, Nelson, B. C.

AUNT HET

By ROBERT QUILLEN

"I could tell the doctor why Joe seems full o' poison. A motor acts that way too, if you feed it twice as much fuel as it can burn up."

SALLY'S SALLIES

"What, a thunder storm last night? Why didn't you wake me up? You know I never can sleep in a thunderstorm!"

HARROP

HARROP, B.C.—Mrs. W. J. McConnell was hostess to the Harrop group of the West Arm Red Cross Auxiliary at her home Tuesday afternoon. Six members were present, and tea receipts were $2.20.

Mrs. A. Lepitzki was in Nelson Thursday.

Mr. and Mrs. W. J. McConnell, Miss S. McIntosh and E. W. Slater attended the funeral Thursday of Mr. P. Porter.

Mr. and Mrs. R. Quin were recent shoppers in Nelson.

Mrs. J. E. Cox and two children, of Grand Forks are spending a few days here with Mrs. Cox's parents, Mr. and Mrs. F. Andrews.

HENRY

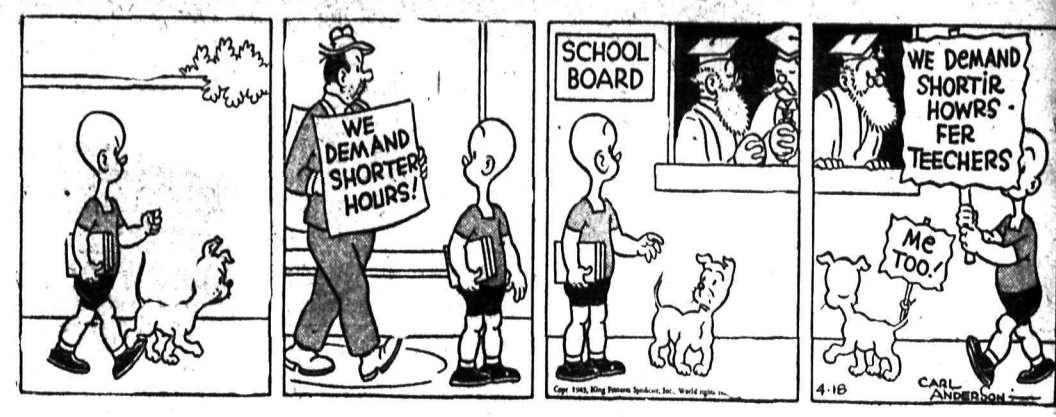

LI'L ABNER

BRINGING UP FATHER

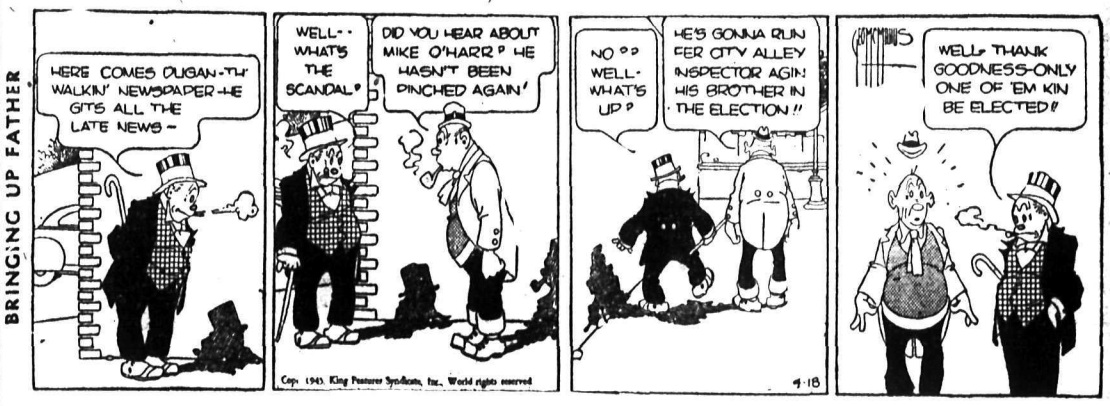

DONALD DUCK

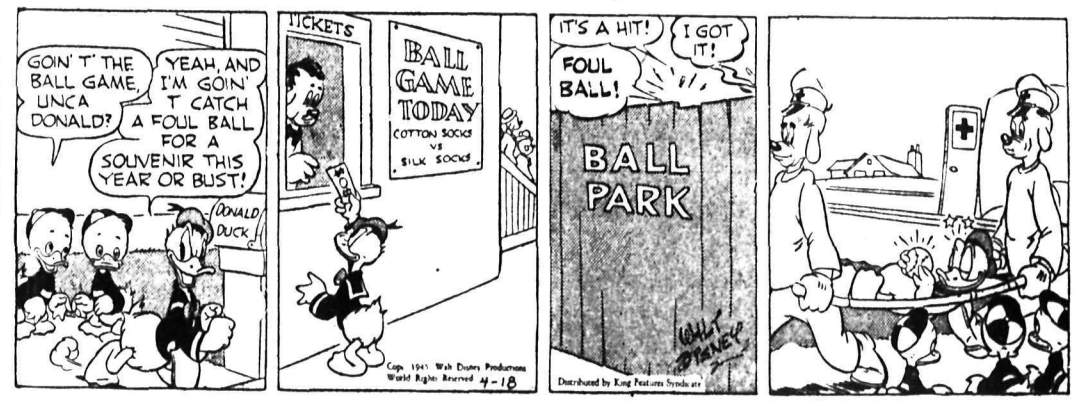

BLONDIE

KING OF THE ROYAL MOUNTED

BUZ SAWYER

SECRET AGENT X9

CLASSIFIED
PHONE 144

BIRTHS

STEWART—To Mr. and Mrs. Jorge Stewart, New Denver, at the Ocean Community Hosuital, New Denver, April 10, a daughter.

MARKIN—To Mr. and Mrs. M. Markin, South Slocan, at Kootenay Lake General Hospital, April 16, a daughter.

HELP WANTED

BOY WANTED TO LEARN THE retail meat trade. A good opportunity for the right boy to learn a trade that will be invaluable in the post war period. Good chance for advancement with ideal working conditions. Parents please note., this is a chance for your boy to get a start in a solid essential trade that always means steady employment Apply National Selective Service, Nelson, B.C.

WANTED—EXPERIENCED HARDware clerk for large retail hardware store in Southern Okanagan. Also furniture salesman, preferably with some hardware experience. Apply nearest N. S. S. Office, Orders 992-340 and 341.

WANTED—MAN ABOUT 50 TO DO general work on a young orchard and otherwise be helpful. State wages till Nov. 1st. F. F. Siemens, Renata, B.C.

WANTED IMMEDIATELY—FIRST class meat cutter. Good wages Apply National Selective Service 962-4656.

EXPERIENCED GIRLS FOR GENeral work in hospital. Apply Miss Mann, Kootenay Lake General Hospital.

WANTED—PAPERHANGER. APply Box 9017 Daily News.

SITUATIONS WANTED

Special low rates for non-commercial advertisements under this classification to assist people seeking employment. Only 25c for one week (6 days) covers any number of required lines. Payable in advance. Add 10c if box number is desired.

CAPABLE LADY WILL DO dressmaking alterations and children's sewing. Excellent references. Mrs. William Waring, 120 High St. Ph 1098.

PROPERTY, HOUSES, FARMS

FOUR ROOM STUCCO DWELLing, large veranda, pembroke bath, latest plumbing fixtures, best district Rossland. Value approx. $3500.00. Will trade or exchange for acreage, farm, ranch or what? Give full particulars. Box 9016 Nelson News.

FOR SALE—FOUR ROOM BUNgalow, fire-place, plastered. Fully furnished, screened in veranda back and front. Small fruits and garden. 300 feet sandy beach. 14 acres with good creek. Price $2800 cash. 9 miles from Nelson. Apply Box 9045 Daily News.

WHY NOT REFINANCE YOUR mortgage on the Yorkshire Savings and Loan Monthly Reduction plan at 6 per cent. C. W. Appleyard.

BUSINESS OPPORTUNITIES

Exceptional Business Opportunity
STEAM LAUNDRY

In fast growing Interior of B. C. city.—Only business of its kind in the community and serves a population of over 10,000. Includes brick building, modern laundering equipment and delivery truck. Going concern, doing exceptionally good turnover of $28,000 per year. Room for expansion and increased profits.

An exceptional business opportunity for quick sale at

$19,000 CASH
BOX 9004, DAILY NEWS

BUSINESS FOR SALE—MODERN all established beauty parlour business, (completely redecorated) equipment for 3 operators, Interior of B.C. For further information apply to Milady's Beauty Boppe, 577 Baker St., Nelson, B.C.

Nelson Daily News
TELEPHONE 144
Classified Advertising Rate
Cash 11c per line per insertion
Contract 44c per line per week (6 consecutive insertions for cost of 4)
Minimum 1.43 a line a month (26 times)
Minimum 2 lines per insertion
Box numbers 11c extra. This covers any number of times
PUBLIC (LEGAL) NOTICES, TENDERS, ETC.
18c per line first insertion and 9c each subsequent insertion.
ALL ABOVE RATES LESS 5% FOR PROMPT PAYMENT
SPECIAL LOW RATES
Non-commercial situations wanted for 25c for any required number of lines for six days. Payable in advance.
SUBSCRIPTION RATES
Single copy $ .05
By carrier, per week .25
In advance
By carrier, per year 13.00
Mails outside Nelson:
One month $ .75
Three months 2.00
Six months 4.00
One year 8.00
Above rates apply in Canada, United States and United Kingdom to subscribers living outside regular carrier area.
Elsewhere and to Canada there extra postage is required. One month $1.50; three months $4.50; six months $8.00; one year $16.00.

LIVESTOCK, POULTRY AND FARM SUPPLIES, ETC.

MORE THAN EVER BEFORE is it necessary to raise GOOD BIRDS. Twenty-five years of effort and experience is behind the production of our famous chicks. Help to ENSURE your SUCCESS by ordering your chicks early from one of our Hatcheries.

Prices per 100	Unsexed	Pullets
White Leghorns	$14.00	$29.00
Rocks, Reds, New Hamps	15.00	28.00

Leghorn Ckls $3 for 100; Heavy Ckls. $8 for 100.
SUPER CHICKS FROM FLOCKS HEADED BY R.O.P. MALES

Rocks, Reds, New Hamps.	17.00	32.00
Leghorns	16.00	32.00

Leghorn Ckls. $4—100
Heavy Ckls. $10—100.
96% Sexing accuracy guaranteed
Order NOW—avoid disappointment, and remember—
"IT'S RESULTS THAT COUNT."

Rump & Sendall LTD
BOX N. LANGLEY PRAIRIE, B.C.
Box N. Vernon, B.C.
(Branch Hatchery)

ALL CHICKS SOLD FROM OUR farm are R.O.P. sired. This is the highest grade of commercial chick obtainable in Canada. White Leghorns unsexed at $14.00 per 100; pullets (97%) $27.00 per 100. New Hampshire unsexed at $15.00 per 100, pullets (95%) $25.00 per 100. Heavy cockerels (any quantity) 8c each. Appleby Poultry Farm, Mission City, B.C.

PLACE YOUR ORDERS FOR quality Leghorn and New Hampshire chicks now, to get preferred dates. All our chicks hatched are from government approved stock. Thousands of chicks were hatched and sold to many satisfied customers in different parts of B.C. Send for information, catalogue and price list. New Siberia Farm, A. Balakshin, Chilliwack, B.C.

BABY CHICKS, NEW HAMPshire, approved and bloodtested stock, good utility stock $13.00 per 100. Sexed pullets $26.00 per 100. Sexed cockerels $6.00 per 100. Order well ahead. Gilley Ave. Hatchery, John Goodman, 1655 Gilley Ave., New Westminster.

FOR SALE — ONE 6 YR. 1500 black percheron mare, one 3 yr. 1400, grey percheron mare. Both are quiet and broken good at logging. Will sell at reasonable price with or without heavy logging harness. Apply to M. M. Tomilin, Brilliant, B.C.

CHICKS OF QUALITY AND VIGor, New Hampshire, S.C.W. Leghorn, Leghorn and New Hampshire 1st Cross Government approved, blood-tested stock. 1st hatch February 15th. Bomford Hatchery, Penticton, B.C.

CHICKS—WE ARE BOOKING ORders now for our usual high quality Rhode Island Red and New Hampshire chicks for Spring delivery. 25—$4. 50—$8. 100—$15. George Game, Triangle Hatchery, Armstrong.

SELL OR TRADE ON REG. Shorthorn heifers Shorthorn Bull, Broadview Landlord 253882, dark roan, quiet, rising 4 years. S. G. Lake, Johnson's Landing, B.C.

WANTED—LIGHT YOUNG TEAM 1100-1200 lbs., or young single farm horse. Apply to Box 4933 Daily News.

RENTALS

WANTED TO RENT— HOUSE, 3 to 5 rooms, unfurnished. No children. Ph 8

NORTH SHORE COTTAGE FOR rent year around lease. R. H. Dill

PERSONAL

WHEN IN VANCOUVER STOP AT Almer Hotel. Opp. C.P.R. Depot.

BARBER'S CHAIR, IN GOOD condition. J. Chess, 524 Vernon St., Nelson

LOOK YEARS YOUNGER, MORE attractive. Angelique Grey Hair Restorer. $1 at Mann Rutherford.

25c LIONS PHOTO 25c
P.O. Box 434, Vancouver
Any 8-exp. roll developed and printed 25c. Reprints 3c. Free 5x7 coupon.

ATTENTION SCHOOL BOARD secretaries. We have a large stock of newsprint, mineo and bond paper and can fill any order immediately, Daily News Printing Dept., Nelson, British Columbia.

FILMS DEVELOPED AND PRINTed (6 or 8 exposure roll) 25c. Reprints 3c each. For your snapshots choose Krystal Finish Guaranteed non-fade prints. Krystal Photos, Wilkie, Saskatchewan. Established over 30 years.

STOP SUFFERING FROM FOLlowing stomach Disorders: Acid Stomach, Indigestion, Heartburn, Coated Tongue, Bad Breath, Sick Headaches, etc. Use Elik's Stomach powder No. 2, prepared by experienced Pharmacist. It must give immediate results or money back, $1, $2. Elik's Medicine Company, Dept. 42, Saskatoon, Sask.

STOP ITCHING TORTURES OF eczema, psoriasis, ringworm, athlete's foot and other skin irritations with Elik's Ointment No 5 prescription of noted skin specialist. Itch relieved promptly, skin healed quickly or money refunded. $1.00, $2.00. Mail orders filled promptly Order today from Elik's Medicine Co., Dept. 42, Saskatoon, Sask

REORGANIZE YOUR FINANCES

Reduce your problems by exchanging many creditors for only one . . . one who is competent to offer sound financial guidance. A Campbell Loan can pay off your debts, and be repaid systematically by convenient instalments. Talk it over with our Manager. He is competent to advise you, whether you borrow or not.

CAMPBELL
Finance Corporation Limited
Above Fink's Ready-to-Wear Store
560 Baker St. Phone 1095

WANTED, MISCELLANEOUS

HIGHEST MARKET PRICES PAID FOR RAW FURS

Expert and honest grading.

BEAVER and MUSKRAT OUR SPECIALTY

Get our offer before you sell.

We can pay highest prices because we sell on the best markets. Write for shipping tags.

E. H. HIRD
LICENSED FUR BUYER
SLOCAN CITY, B. C.

SHIP US YOUR SCRAP METALS or iron. Any quantity. Top prices paid. Active Trading Company, 916 Powell St., Vancouver, B.C.

WANTED—GAS POWER WASHing machine. Will pay cash for good machine if priced right. Write Box 6, Castlegar, B.C.

WANTED—MILK COOLING OUTfit, also small upright steam boiler. Box 4994 Daily News

WANTED — BIRD CAGE, ALSO hoof cutters. Mrs. H. Danidye, Wynndel, B.C.

WANTED—MAUURE, ANY QUANtity. Apply Box 4776, Daily News.

SHIP YOUR HIDES TO J. P. MORgan, Nelson, B.C.

PHONE 144 FOR WANT AD SERVICE

DAILY CROSSWORD

ACROSS
1. Nobleman
5. Portions of curved lines
9. Melody
10. Title of respect
11. Accented syllables (Pros.)
12. Spectacles (shortened)
14. Forces
16. Satiate
17. Put on, as clothes
18. From
20. Male child
21. Range of extent
24. Wide-awake
26. Masurium (sym.)
27. Depart
28. Rock debris at cliff foot
31. Sway
35. Constellation
36. Sign of infinitive
38. Spawn of fish
39. Fog
41. Group of eight
44. Literary composition
46. Dips out, as liquid
47. Ireland
48. Biblical character
49. Observes
50. A cat

DOWN
1. Famous lawyer
2. Like a bear
3. City (NW Ukraine)
4. Comfort
5. Donkey
6. Tears
7. Wrinkle
8. Subdivision (Mil.)
11. Sums up
13. Dispatched
15. Thus
19. Cigarettes (slang)
22. Ostrich-like bird
23. Ended
25. Humble
28. Domesticate
29. Ascends
30. Girl
32. Decrees (Sultan's)
33. Romantic stories
34. Turns to the right
37. Hawaiian bird
40. Biblical weed
42. Applaud
43. Forbidden
45. Affirmative reply

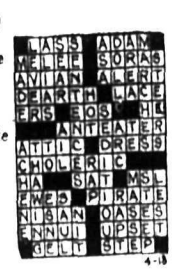

Yesterday's Answer

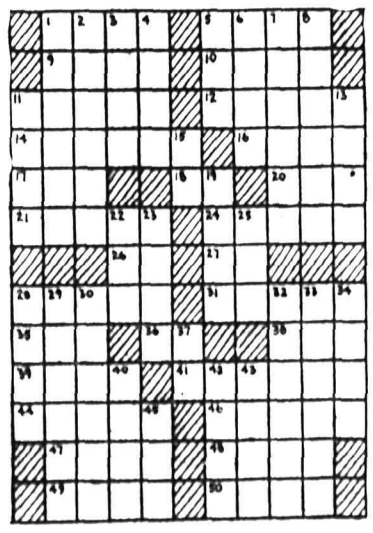

CRYPTOQUOTE—A cryptogram quotation

C D S V D N B N N P J S I U I A V C D S V D N U A N J D A I A L J V D N O S I – J Q D R. P P N L.

Yesterday's Cryptoquote: FEW THINGS ARE IMPOSSIBLE TO DILIGENCE AND SKILL—JOHNSON

Distributed by King Features Syndicate Inc

MACHINERY

• "Cedargrains" reproduce the grain and texture of finest wood shingles . . . yet can't burn or rot, because they're asbestos shingles. They go on right over old side walls. Cut maintenance to the minimum. Cost no more than ordinary materials. CS-1

Nelson Machinery & Equipment Co.
HEADQUARTERS FOR JOHNS-MANVILLE BUILDING MATERIALS
214 Hall St. Drawer 230
NELSON, B. C.

Diesel and Gas Engine REPAIRS.
Rock Drill Rod and Bit REPAIRS.
Air Compressor REPAIRS.
Steel Fabrications.
Blacksmiths.
AIR EQUIPMENT SERVICE LTD.
1401 Hornby St., Vancouver.

FOR IMMEDIATE DELIVERY

Ore cars, Compressors, Mine Rail, Jaw Crushers and Gyratories, Ball Mills, Whifley, Morris and Pomona Pumps Duplex 6x4x6,, 10x6x10, 7x4x7, Transformers, Motors, Machine Tools, Boilers, Steam Engines and Valves up to 36", Conveyors and Belting, Tram Lines, Cyanide Equipment, Floatation Tables, Ore Feeders, Reagents, Hydro Electric sets — 4000, 2000, 1000 K.V.A. Diesel Electric sets—500, 400, 200, 100 K.V.A., Steam Turbines — 100, 300, 500, 1000, 1500, 3000 K.V.A.

VANCOUVER SALES & APPRAISALS LTD.
846 Beach Avenue
Vancouver, B. C.

FOR SALE—BRAND NEW DOUble deck bracket for Model "N" Rear Double Drum Power Control Units. Will fit RD 6, 7, 60, D8 30 etc. Caterpillar tractors equipped with Le Tourneau dozers. Ph 215-Y, 423 Carbonate St.

SAW BETTER LUMBER MORE economically. Use the modern and up-to-date type National Portable Sawmills. Manufactured by NATIONAL MACHINERY CO. LTD Vancouver, B.C.

LONDON BEEBEE HAND-OPERAted hoists, one and five-ton capacity. Immediate delivery from stock PURVES E RITCHIE & SON, 658 Hornby St, Vancouver

FOR QUICK SALE—1938 FORDson tractor with belt pulley. Guaranteed in excellent condition. Apply W. G. Chernoff Erickson, B.C

WANTED — 30 H.P. TRACTOR with Power Take off. Good condition, fairly late model. Apply Floyd Garrett, Kaslo, B.C.

BUSINESS AND PROFESSIONAL DIRECTORY

ASSAYERS AND MINE REPRESENTATIVES

E. W. WIDDOWSON, PROVINCIAL Assayer, 301 Josephine St., Nelson

H. S. ELMES, ROSSLAND, B. C., Assayer, Chemist, Mine Rprsntve.

THE WEST KOOTENAY ASSAY Office, 410 Kootenay St., Nelson.

A. J. BUIE, Independent Mine Representative, Box 54, Trail, B.C.

BUILDING CONTRACTORS

NELSON BUILDING CONTRACTors. No jobs too small or too large. Phone 530 907 Front St.

CHARTERED ACCOUNTANT

ROGER M. HOYLAND
Chartered Accountant
815 Victoria St. Trail Ph 336

CHIROPRACTORS

J. COLIN McLAREN, D.C., CHIROpractic X-ray Spinography Strand Theatre Bldg., Trail, B.C. Ph 328

ENGINEERS AND SURVEYORS

R. W. HAGGEN, MINING AND Civil Engineer B.C. Land Surveyor Rossland and Grand Forks

BOYD C. AFFLECK, 218 GORE ST., Nelson, B.C. Surveyor, Engineer

INSURANCE AND REAL ESTATE

CHAS. F. McHARDY, INSURANCE, Real Estate Phone 135

MACHINISTS

HENNETTS LIMITED
Machine Shop, acetylene and electric welding, motor rewinding, commercial refrigeration.
Phone 591 324 Vernon St.

STEVENSON'S MACHINE SHOP—Specialists in mine and mill work. Machine work, light and heavy. Electric and Acetylene welding. 708 Vernon St., Nelson Ph 98.

SECOND HAND STORES

WE BUY, SELL AND EXCHANGE. What have you? Ph 534 Ark Store

DOW JONES AVERAGES

30 industrials	162.60	up	.17
20 rails	64.54	up	.32
15 utilities	29.77	off	.01

FARM, GARDEN & NURSERY

FLOWERING SHRUBS— FORSYthia $1 to $2.50 each. Lilac double white $1.00. Spirea, dwarf and bush 75c and $1.00. Mock Orange, double white $1 and $1.50. Buddleia, Butterfly bush, pink and mauve 75c and $1.50. Snowball $2.00. Daphne, mauve, 75c. Flowering Plum $1.50. Tamarix 75c. Barbary 50c and 75c. Hydrangea, dwarf bush $1 and $1.50. Rhododendrons, small $1.50. Japanese Quince, red, $1.25 to $1.50. Box, dwarf for hedge or ornamental, 50c and 75c. Mac's Greenhouses, Nelson, B.C.

PLANT PERENNIALS NOW. WE have a full line of best perennials for your garden including Phlox, Polyanthus, Trollius, Hollyhock, Incarvillea, Lily of the Valley, Pyrethrums, Shasta Daisy, Violas and many others. Gladiolus Mixed 60 cents dozen. Rock Plants, prices reasonable. Hardy Plant Gardens, Nelson. Ph. 584-L3.

WALNUT TREES, SNOW BALLS, Red Spires, Lilac, bleeding heart, peonies, Lily of the Valley, Double Violets. Walnut Grove, Mrs. C. Becker, 1416 Vancouver St.

NUT TREES—ORDER NOW. FREE circulars. Write Canada's leading producer of superior early bearing nut trees, Jack Gellatly, Box 19, Westbank, B.C.

STRAWBERRY PLANTS, SENAtor Dunlap $2.50 hundred delivered. Currants, Gooseberries, Grapevines, etc. "Gardens", Kootenay Bay P.O.

FOR SALE, MISCELLANEOUS

Millwork
Windows, Doors, Cupboards, Screens, etc.
Standard sizes in stock at all times. Special sizes made up promptly.
Nelson Sash and Door Works
Phone 530
907 Front St. Nelson, B. C.

FOR SALE — MASON & RISCH piano in first class condition, price reasonable; also maplewood child's crib about 27 x 51 ins., in good condition. Box 4986 Daily News.

FOR SALE — MODERN STREAMlined white enamel gas stove. Used less than six months. Phone 297-X.

PIPE — FITTINGS — TUBES, SPEcial low prices. Active Trading Co., 916 Powell St., Vancouver.

FOR SALE—NEW MODERN WILlis piano $475 cash only. Write Box 703 Castlegar.

GET FULLER BRUSHES, HOUSEhold or personal for best quality. 336 Baker St.

FOR GARDEN TOOL NEEDS. Pay less at the Ark Store.

AUTOMOTIVE, MOTORCYCLES, BICYCLES

WANTED—FORD, CHEV. OR INternational 1½ to 2 ton truck chassis, dual wheels, good rubber and mechanical condition. Write or phone Donaldson, Salmo, B.C. Tel. Salmo.

WILL PAY CASH
FOR USED CARS AND TRUCKS.
QUEEN CITY MOTORS
LIMITED
Nelson, B. C.

WANTED — LATE MODEL CAR, good rubber, for cash. C. D. N. Taylor, Ainsworth.

FOR SALE—INDIAN TWIN MOtorcycle. H. Banser, Retallack, B.C.

NEW AND USED AUTO PARTS at Nelson Auto Wrecking and Garage.

AUTOMOTIVE PARTS, NEW AND used Box 24, City Auto Wreckers.

VANCOUVER STOCKS

MINES	Bid	Ask
Bayonne	.16	.17
Bralorne	16.25	16.50
B R Cons	.25	.26
BRX	.18½	.19
Cariboo Gold	2.63	2.65
Dentonia	.12¼	.12½
Golconda	.17	.18
Grandview	.13¼	—
Grull Wihksne	.23½	.24
Hedley Mascot	.88	.83
Inter C & C	.32	.35
Island Mountain	.38	—
Jason	.38	.41
Kcot Belle	.24½	.27
Minto	.11	.12
O'Leary	.27	.29
Pend Oreille	1.50	1.60
Prem Border	.08¼	.08⅜
Premier Gold	1.80	1.87
Privateer	.41	.42½
Reeves MacD	.30	.33
Reno Gold	.08	.08½
Sheep Creek	1.20	1.22
Sunlock	.15	—
Wellington	.03½	.03⅝
Whitewater	.04	.04¼
OILS		
Anaconda	.06¾	—
Anglo Canadian	.92	—
A P Con	.14½	—
Brown Corp	—	.12
Calg & Edmonton	1.78	1.85
Commoil	.23	—
Commonwealth	.38	—
Dalhousie	.32	—
Davies	.14	.19
Home	3.80	3.85
McDougall Segur E	.09	.09½
Mercury	.07½	.08
Model	.19	.24
Okalta Com	.47	—
Pacific Pete	.53	.55
Royal Canadian	.04½	.04¾
Royalite	21.00	—
Sunset	.07	—
Venalta	.15	.15½
Vulcan	.23	.25
INDUSTRIALS		
Capital Estates	—	4.75
Coast Breweries	1.97	2.00
P. Coyle	.53	.55
P. River	.53	.55
United Distill	4.50	—

MONTREAL STOCKS

INDUSTRIALS	
Assoc Brew of Can	23
Can Car & Fdy pfd	28
Can Celanese pfd	163
Can Steamship	12¼
Con Min & Smelting	62¾
McColl Frontenac	9⅞
National Brew Ltd	37¼
Quebec Power	15½
Shawnigan W & P	17⅛
St Lawrence Corp	2⅞
BANKS	
Commerce	14¾
Dominion	18¾
Imperial	19
Nova Scotia	28½
Royal	16⅝
Toronto	28¼

Calgary Livestock

CALGARY, April 17 (CP).—Monday's receipts: 837 cattle, 69 calves, 361 hogs, 8 sheep; today: 97 cattle, 325 hogs.

Hogs sold Monday at $16.60 for A's at yards and plants. Sows $11.50 live weight at yards and plants.

Good to choice butcher steers 11.25-12; common to medium 9-11. Good to choice butcher heifers 10.50-11.25; common to medium 8.50-10.

Good cows 8.50-9; common to medium 6.25-8.25. Good bulls 7.75-8.25; common to medium 6.50-7.50.

Good to choice veal calves 11.50-12, common to medium 9-10.50. Stocker and feeder steers 9-10.50; common to medium 8-9.

WINNIPEG GRAIN

WINNIPEG, April 17 (CP)—Grain quotations:

	Open	High	Low	Close
RYE—				
May	143¾	148½	143¾	148⅜
Oct.	128	130⅝	127⅜	139⅜

OATS—
(All futures at ceiling prices of 51½)
CASH PRICES—
Oats: 2 feed 49½; 3 feed 48; other grades 51½.
Rye: 2 C. W. 148⅛.

BIRMINGHAM, England (CP) — The prisoner was told to choose counsel from a row of barristers sitting before him. When the recorder got to "Mr. Churchill" the prisoner stopped him. "That name is good enough for me," he said, and A. R. Churchill took over his defence. The prisoner was given suspended sentence.

Toronto Stock Quotations

Aunor	3.90	Powell Rouyn Gold	1.55
Aumaq	1.01	Preston East Dome	3.15
Base Metals Mining	.19	Queenston	1.05
Beattie Gold Mines	1.75	San Antonio	4.50
Bidgood Kirkland	.37	Sherritt Gordon	.72
Bobjo Mines	.32	Siscoe Gold	.69
Buffalo Ankerite	5.55	Sladen Malartic	.59
Central Patricia	2.30	Steep Rock	2.90
Chestville	2.39	Sullivan Cons	1.70
Cochrr	3.40	Sylvanite	2.90
Coniaurum Mines	1.55	Trans Con Res	2.00
Consolidated M & S	63.75	Teck-Hughes Gold	4.70
Dome Mines	27.25	Teburn Gold Mines	2.75
East Malartic	2.61	Upper Can	2.03
Giant Yellowknife	7.80	Ventures	14.00
Golden Gate	.19	Waite Amulet	4.95
Hard Rock Gold	.73	Wright Hargreaves	4.05
Hollinger	11.15	OILS	
Hudson Bay M & S	33.50	Chemical Research	.40
Internat Nickel	36.75	Imperial	14.35
Kerr-Addison	12.75	Inter Petroleum	23.25
Kirkland Lake	1.15	Vermilata	.18¼
Lake Shore Mines	22.15	INDUSTRIALS	
Lamaque Contac	8.00	Bell Telephone	166¾
Leitch Gold	1.26	Brewers & Distillers	9½
Little Long Lac	1.37	B C Power A	23
Macleod Cockshutt	2.70	B C Power B	2¾
Madsen Red Lake	2.35	Can Car & Foundry	10
Malartic Gold	3.90	Can Malting	47
McIntyre-Porcupine	62.15	Can Pacific Rly	14¾
McKenzie Red Lake	1.48	Can Ind Alcohol A	6¾
Mining Corporation	5.95	Dominion Bridge	30
Negus	1.80	Distillers Seagrams	54¾
Noranda	54.00	Ford of Canada A	26¾
Normetal	.80	Goodyear Tire	93
O'Brien	3.55	Hamilton Bridge	6⅞
Omega Gold	.57	Imperial Tobacco	13¼
Pamour Porcupine	1.42	Nat Steel Car	17⅞
Perron Gold	1.65	Power Corp	7⅛
Pickle Crow Gold	3.40	Steel of Can	70

Market Trends . . .

NEW YORK, April 17 (AP).—The stock market moved up to new highs since 1937, its sixth consecutive average advance, but profit cashing cut down many recent climbers.

Low-priced utilities absorbed the ticker tape after a speedy opening.

While plus marks were well distributed near the close, declines were plentiful. Turnover for the first two hours was 1,000,000 shares. The pace then slowed and about 2,000,000 shares was the figure for the full stretch compared with a 10-months' peak of 2,500,000 Monday.

TORONTO—Market turned soft after showing strength in the early period and posting index gains for both mining groups and the industrials at noon. Western oils closed down. Volume was smaller on weakness and the aggregate turnover for the day was around 3,200,000 shares.

MONTREAL—Some individual issues were stronger but key groups as a whole were irregular in trading up to the final hour. Junior mines, after an early upswing, turned easier on average.

LONDON—Quiet conditions again prevailed on stock markets with operators inclined to await fresh war and political developments. The undertone, however, remained steady.

VANCOUVER—Both mines and oils were inclined to be lower. Volume amounted to 130,718 shares.

CHICAGO—Rye rallied sharply near the close, recovering most of the day's earlier losses.

At the close wheat was ⅝-1 cent lower, May $1.74¾. Corn was ⅛ higher to ⅛ lower, May $1.14⅛. Oats were ⅜-1⅛ lower, May 66⅝. Rye was ⅜ higher to 1 cent lower, May $1.33¼-⅛. Barley was 2⅝-1¾ lower, May $1.06¾.

WINNIPEG—Export grains were in keen demand with the United Kingdom purchasing 2,000,000 bushels of top grade wheat and Belgium 1,000,000 bushels of oats.

Trading was active in rye futures. July advanced to the maximum 5-cent limit on moderate stop loss buying. New seasonal highs were registered in all deliveries.

On the 10-Pin Alleys

Mrs. C. Cummins team beat Mrs. V. Graves' team by a very close margin, in a Legion Women's League bowling game for the Cassios Cup, Monday.

Mrs. C. Cummins held both high aggregate and high individual scores with 245 and 141 points.

Teams and scorers were as follows:

MRS. V. GRAVES			
Mrs. McPherson	101	87—	188
Mrs. H. Leslie	106	116—	222
Mrs. R. Smith	70	70—	140
Mrs. V. Graves	98	126—	224
Total	375	399—	774
MRS. C. CUMMINS			
Mrs. E. Weaver	88	106—	194
Sybil McLean	91	98—	189
Mrs. A. Oliver	70	91—	161
Mrs. C. Cummins	104	141—	245
Total	353	436—	789

Double-Header Ends Natal Basketball

NATAL, B. C.—The final basketball games of the season were played in the Natal Mission Hall when the Natal-Michel Devils, Kootenay Senior B champions, showed their supremacy over the Blairmore Columbus Club Cyclones as they defeated them for the sixth straight time, handing them a 38-18 defeat, while the Natal-Michel Angels playing their first outside basketball game trounced the Blairmore Columbus Club Cyclonettes to the tune of 36-5 to make a clean sweep of the doubleheader. In the first game Marjorie Oley, with 11 points and Molly Larson with 11 points, were the high point getters for the winning ladies' team. Playing a zone defence, the Natal-Michel team allowed the visiting Cyclonettes but three points in the first half and a single basket in the second half while they were collecting 16 points in each half as they outplayed the visitors throughout the game. In the final game the champion Devils went to work from the opening whistle and outscored Blairmore 22 points to 8 in the first half and 16 points to 10 in the second. Young Mitchell led the point getters for the winners with 13, followed by Turyk with 11, while Battel with six points was the top scorer for the losing Blairmore team.

The lineups:

Natal-Michel Angels — Oley 14, Larson 11, Katrichak 7, Lemachuk, 4, M. Price, Montemurro, B. Price, M. Katrichak. Total 36.

Blairmore C. C. Cyclonettes — Veronica 3, Kathy 2, Ramon, Nella, Agnes, Elsie, Tresa, Mary, Irene. Total 5.

Natal-Michel Devils—Mitchell 13, Turyk 11, Krall 6, Katrichak 5, Freney 3, DePoali, Pettoello. Total 38.

Blairmore C. C. Cyclonettes—Battel 6, Amatto 5, Schlossor, Petric 2, Aschacker 2, Dobek 3. Total 18.

Grant Wholesale Licence to Nelson Men

Application for a licence to operate an associated wholesale department for selling grocery lines to retail stores in Nelson and District, was granted Tom H. Wong and George Kaiway of Nelson by the City Council Monday night.

TO START BLASTING AT FILL NEAR SIRDAR

SIRDAR, B.C.—Rock blasting at Ardberg corner is expected to start as soon as powder arrives. This will have the effect of filling up the large fill earlier than if the filling material was brought from a distance. It will also obviate the use of trucks, of which there is a scarcity. The blasted rock will be bulldozed from where it falls to the fill by the aid of a bulldozer. At the same time the narrow rock cut as it exists at present will be widened out and the job can be done expeditiously and cheaply on the prearranged plan of operation

NEW YORK STOCKS

American Can	98
Am Smelt & Ref	47¼
American Telephone	164¼
American Tobacco	73½
Beth Steel	75¾
Canadian Pacific	13⅛
Dupont	167
Eastman Kodak	179
Gen Electric	43
Gen Motors	68½
International Nickel	33⅞
Stan Oil of N J	60⅜
U S Steel	66½

Big Turn-Out for Kid Baseball

Saturday morning's general call-out for boys wishing to play baseball found a very large number of boys out. With the new ones who came out Saturday morning, together with those lined up with the Dodgers and Fairview teams they number well over 40, which Slim Porter figures should provide material for three strong teams.

Down in Fairview, Porter's Bogus Town Wranglers had another workout Sunday afternoon while up at the Recreation Grounds Ron Nash had his Dodger proteges out. There was also a fair turnout of the older boys of the Intermediate class.

Monday the Dodgers will hold another practice, while Tuesday Van Linden will have his team out.

LONDON (CP) — More than 480,000,000 farthings— worth about half a cent each in Canadian money—have been issued since they were introduced in 1860 but there are very few in circulation now. The royal mint is puzzled.

Moodies
FOR COMFORT AND SUPPORT CHANGE TO Jockey UNDERWEAR

PATENTED Y-FRONT CONSTRUCTION
"THE SOURCE OF SUPPORT"
Jockey
designed by Cooper's
Licensed in Canada to MOODIES
REGISTERED TRADE MARK

PRINTED FORMS
for
Lumber Companies

We have developed a number of Printed Forms for Lumber Companies such as:
PAYROLL CHEQUES — TALLY SHEETS — TIME SHEETS — LOG RECORDS — REQUISITION BOOKS — ORDER BOOKS — INVOICE FORMS — SAWMILL REPORTS.

Write for Samples.

Nelson Daily News
PRINTING DEPARTMENT
Nelson, B.C.

Civic
A Famous Players Theatre

TONIGHT ONLY
Complete Shows
7:00 - 8:18

$145.00 BANK NIGHT — Draw at 9:28

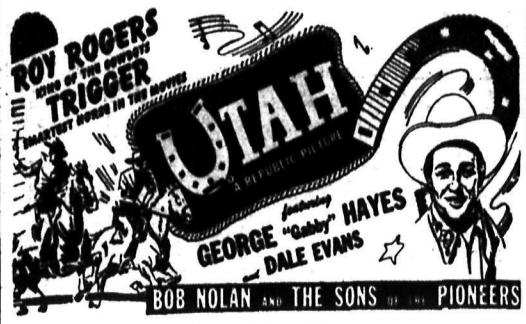

Second Ace Hit:
"CIRCUMSTANTIAL EVIDENCE"
With Michael O'Shea - Lloyd Nolan.
They're two-fisted—They're tough—They're terrific

The Greatest Romantic Comedy of All Time

STARTS THURSDAY

F. A. STUART

Mgr. Stuart Agencies, has returned to Nelson after a 6 weeks' extension course at Head Office.

I wanted my hair fixed right so I visited the
Haigh Tru-Art
Beauty Salon
Johnstone Block
Phone 327

J. A. C. Laughton
Optometrist
Suite 205
MEDICAL ARTS BUILDING

COMPLETE BUNGALOW BED
SPRING AND MATTRESS
$19.95
Home Furniture Exchange

SONG RECITAL

ARTHUR STRINGER (Baritone)
Assisted by
Verica Deerward, A.T.C.M., (Violinist) and
C. C. Halleran, L.M. (Organist)
at
TRINITY UNITED CHURCH
THURSDAY, APRIL 19 — 8:00 P.M.
Adults 50c — Students 25c

Evening in Paris
HAND LOTION
Cleanses and softens.
60¢

Mann, Rutherford
DRUG CO.

RADIO
REPAIRS
NELSON ELECTRIC CO.

IT IS ALWAYS QUIET AND PLEASANT AT
The Melon Dew

THOMPSON
FUNERAL HOME
AMBULANCE SERVICE
"Distinctive Funeral Service"
515 Kootenay St. Phone 361

PHONE 288
We Call For and Deliver
Men's, ladies' suits, ladies' Dresses, plain ..... 90¢
Men's and Ladies' Summer Coats $1.15
EMPIRE CLEANERS & DYERS

E. A. CAMPBELL & Co.
Chartered Accountants
Auditors
542 Baker St. Phone 235

THE BOOTERY
PETER RABBIT SHOES
FOR CHILDREN
SCHOOL SHOES

ROSCOE
AND
FOURNIER
GARAGEMEN
SKY CHIEF AUTO SERVICE
Phone 122 Nelson, B. C.

KOKANEE SERVICE STATION
Union Oil Products
Now under new management.
Give us a try—We try to please.
Satisfaction guaranteed
F. H. Johnson Phone 178

PHONE 144 FOR WANT AD SERVICE

MOTORISTS

You Are Only a Foot From Trouble

Check YOUR BRAKES

Drive in today and let us

Pull - A - Wheel

So that we may examine your brake-lining — This service will be given at no charge just while you wait during the

NATIONAL SAFETY PERIOD APRIL 15 TO JUNE 1

For Speedy Service

We Use and Recommend
MINTEX
TWICE AS SAFE
Brake Linings
Smooth, Positive Stops for every type of Brakes.

CUTHBERT MOTORS LIMITED
DODGE — DE SOTO
PHONE 75 — Opposite Post Office — NELSON, B.C.

Eisenhower Seeks Unified Armed Service for United States

By J. M. ROBERTS, Jr.
Associated Press War Analyst

Gen. Eisenhower, nearing the end of a war which has occupied him for three years, has got himself into another which might keep him busy for a great deal longer.

He has come out for a unified armed service for the United States. He suggests general training for all officers, apparently with the idea of producing men competent to supervise any combination of forces in a given action, or at least mingled training to develop friendly understanding.

A lot of naval and flying people hardly could have been shocked more by a similar pronouncement from an Admiral or airman.

Eisenhower has never been able to understand, especially with the development of amphibious warfare and flying artillery, why so many delicate compromises between commands msut be made.

The services have their technical arguments. The air force doesn't feel that men preoccupied with ground or naval problems should be able to order it out under unfavorable circumstances; ground and sea officers claim air power is something they must have when and where they need it, and that they alone are able to decide.

HAS SUPPORT

Gen. Eisenhower seems to have in mind a top level familiar in general with everything, tapering off to the tactical technicians for each assignment.

If the General has stirred up a hornets nest, he has some good support. Discussing the problem last Summer, President Truman said his investigation of the war effort convinced him that:

"The end, of course, must be the integration of every element of America's defence in one department under one authoritative, responsible head."

Inflation Danger Will Not End With Close of War

VANCOUVER, April 17 (CP)—Warning that the danger of inflation will not end with the close of the war, Walter F. Mantle, Field Officer for the Information Branch of the Prices Board, said today that "it will be necessary to continually fight inflationary rises in prices" through existing controls.

Mr. Mantle, speaking at a service club luncheon, quoted Donald Gordon, Prices Board Chairman, as saying there "is no way of predicting how long price control will be needed during the transition period" between war and peace.

He said that "we still have the machinery for meat rationing, which could be started up again if the need arises."

He said that Canadians are the best-fed people in the world, and that restaurant and hotel menus give far more variety than in other countries.

SPENCER C. COLMAN
Dealer in
J. R. Watkins Quality Products
Extracts, Spices, Cocoa, Desserts, Toiletries, Medicines, Floor Wax, Stock Tonics, etc.
New Address:
624 VICTORIA ST.

DECORATED
BIRTHDAY CAKES
Hood's Bakery

CHESTERFIELDS
Repaired and Recovered
NELSON UPHOLSTERY
413 Hall St. — Phone 146

SOMERS' FUNERAL SERVICE
702 Baker St. Phone 252
Open Day and Night
Crematorium Ambulance

For Reliable Watch Repairs
PROMPT SERVICE
HARVEY'S
684 Baker St.

LET US
MARFAK
YOUR CAR
CUTHBERT MOTORS LTD.

FLEURY'S Pharmacy
Prescriptions
Compounded Accurately
Med. Arts Blk.
PHONE 25

PRESCRIPTION SPECIALISTS
When we compound your prescription you may be sure that it will be filled promptly and accurately.
At your Rexall Store.
City Drug Co.
Phone 34 Box 460

EASY VACUUM CUP WASHING MACHINES ARE WORTH WAITING FOR . . .
McKAY & STRETTON
Limited
Phone 544 Nelson

Have the Job Done Right
SEE
VIC GRAVES
MASTER PLUMBER
PHONE 815

F. H. SMITH
If It's Electric
Phone 666 351 Baker St.

Headlight Work Clothes
Guaranteed your money's worth or your money back
Overalls
Smocks
Shirts
Carpenters' Overalls
Khaki Pants
EMORY'S
LIMITED
THE MAN'S STORE

BELFAST (CP) — British supply and service departments have erected 50 new factories in Northern Ireland, covering 2,000,000 square feet of floor space.

THE
Coffee Cup Cafe
Specializing in
Home cooked meals and sandwiches.
Near Greyhound Depot

KASLO VISITORS AND TRAVELLERS
Have Your Meals at
Jompson's Cafe
Any Time You Are in Kaslo
We Serve Full Course Meals
• STEAKS • CHOPS • SANDWICHES
FRED R. TOMPSON, Prop. and Chef

NEWS OF THE DAY

Rates: 22c line, 27c line black face type, larger type rates on request. Minimum two lines. 10% discount for prompt payment.

For sale—One motor boat and set of shelves. Phone 902.

Ritz Biscuits and Cheese Tangs. Wright's Grocery, 104 Baker St.

Phone 91 for prompt washing machine repairs by Beatty Service.

If it's worth owning it's worth Insuring. See BLACKWOOD AG'Y.

Golden Virginia Modern Blend Pipe Tobacco. 86c per ½ lb at Valentines.

Why not give us a call to increase your fire insurance protection today? — C. W. APPLEYARD.

Efficient, Prompt Radio Service. 15 yrs. experience all makes. All work guaranteed. Jack Learmont, Harrop.

All Eagles' wives and friends are cordially invited to attend social evening tonight. Bring your own sugar.

Our stock of seeds is complete and ready for your selection. Flower, vegetable and lawn grass seed. Hipperson's.

Steel cash and bond boxes. D. W. McDerby, "The Stationer and Typewriter Man," 654 Baker St., Nelson, B.C.

ATTENTION
Harry Hughes wishes to announce that Barber Shop will reopen Wednesday morning.

HARD TO GET GOODS
Steel Wool, S.O.S. and Glo Pads and metal sponges now in stock at Hipperson's.

ARMSON'S
Prime Rib Roast Beef with Yorkshire Pudding and Chocolate Cream Pie Today.

Step in line for the
MERRY-GO-ROUND
Spring Dance
Cathedral Hall, April 27th.

15 acres, orchard and hay land; five-room house; other buildings. Near good town. Equipment included $3,000.00. Robertson Realty, 532 Ward St.

ART EXHIBIT
Central School Library
Wed., Thurs., Fri., Sat.
4.00 to 9.30
This week only
Junior High School Red Cross

Security — Service — Savings Three good reasons why more people buy insurance from Northwestern than from any other Mutual Fire Insurance Company in the world. Nelson Office, 302 Baker. Phone 1112. Somers' Agency.

In loving memory of Charles M Murray, who passed away April 18, 1944:

He had a nature you could not help loving,
And a heart that was purer than gold,
And to those who knew him and loved him,
His memory will never grow old.

Sadly missed by his loving wife, Mrs R. P. Murray.

W. W. Powell
Company, Limited
The Home of Good Lumber
Telephone 176
Wholesale and Retail
Foot of Stanley Street

Visitors to Kaslo
For Complete Automotive Service
Stop at
The Imperial Sign
— Courteous Service —
KASLO MOTOR TRANSPORT
Limited
PHONE 8 — KASLO, B.C.

PLAN TO SEE AND HEAR

"LAND OF COTTON"

An All-Girl Minstrel Show

Presented by the students of the Grand Forks High School in aid of the

Nelson Red Cross Society

Capitol Theatre — Friday, April 20

MATINEE AT 3 P.M. Admission 25¢
EVENING 8:15 Admission 50¢

Tickets on Sale at
City Drug Co., Mann, Rutherford Drug Co., and Fleury's Pharmacy.

Proclamation

In order to co-operate with the business men of Nelson who are working as

Victory Loan Salesmen

Monday April 23

Has Been Proclaimed a

Public Holiday

Citizens are urged to stay at their homes until they have been called upon by the Victory Loan Salesman. Remember, these men are willingly giving their time and effort without remuneration to aid Nelson in reaching its quota in this Eighth Victory Loan, therefore everyone can help them to make their calls as quickly and efficiently as possible by co-operating in this manner.

Help your Victory Loan Salesman by being ready to buy one more Bond than ever before when he calls on you on Monday.

NORMAN C. STIBBS,
Mayor.

Be Assured of Early Summer Delivery . . . Order Your

FISHING BOAT

Today . . .

We are now equipped to manufacture all types of water-craft, sturdily built rowboats, pleasure launches, speed-boats—anything to meet your individual requirements.

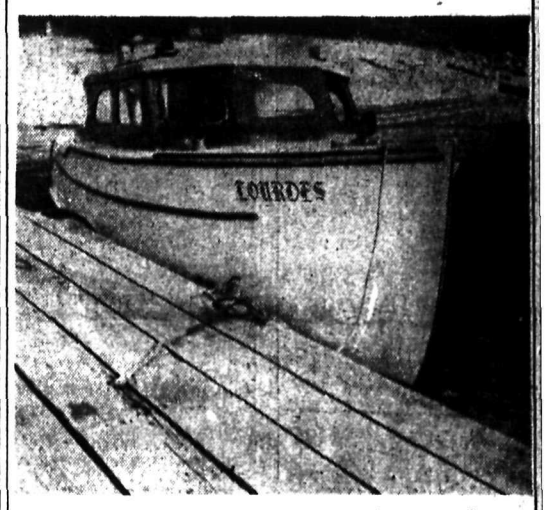

Shown above is a nexample of the workmanship of our staff of experienced boat-builders. This boat, 22 feet long, with a 7' 6" beam, was built here in Slocan City last year and will be frequently seen on the Kootenay Lake this Summer.

It is built of selected local edge-grain cedar, the cabin is made of mahogany, expertly constructed to make a really wonderful boat—a boat you, too, would be proud to own.

For Full Particulars — Write or Phone

R. W. GARDINER
General Merchant
SLOCAN CITY, B.C.

Your
OFFICIAL
BRAKE TESTING
STATION
Prepare Now for the Dominion-Wide Brake-Testing Campaign.
Nelson Transfer Co. Ltd.