PROVINCIAL LIBRARY VICTORIA, B.C.
PROVINCIAL LIBRARY, VICTORIA, B.C. 31 MAR 48

550

Nelson Daily News

Nelson's JUBILEE 1897-1947

VOLUME 48 — CENTS A COPY — NELSON, BRITISH COLUMBIA, CANADA—TUESDAY MORNING, MAY 6, 1947 — NUMBER 18

45 MILLS FOR 1947 . . . .

Nelson Tax Rate Boosted 6 Mills

Estimates Total $675,958; Cover $60,000 Public Works, $27,000 Wage Hike, $22,000 for Housing

A tax levy for 1947 of 45 mills, up six mills from 1946, was set by the City Council Monday night.. Estimated expenditures of over $60,000 for the Public Works Department, over $22,000 for the carrying out of improvements to properties at the Wartime Housing projects, and a $27,000 jump in wages of City employees necessitated the increase, it was explained.

The tax levy was set as follows:

General purposes	21.85
Debenture debt	6.75
School levy	16.40

Public works estimates include $17,500 for the new concrete sidewalk under construction on High Street, $20,000 for new equipment, $7800 for other concrete walks, and $18,800 for roadwork, for a total of just over $64,000.

Estimates of expenditures at Wartime Housing sites were $8500 for rough grading of roads, $5500 for sewers, and $8800 for water lines, or $22,800.

The increase in wages arises from a new agreement just completed after lengthy negotiation between employees and the City Council, increases also going to members of the Council.

The 1947 estimates total $675,958.

The Council also approved levying of the tax rate upon 100 per cent of land, amounting to $1,668,579, and upon 50 per cent of taxable improvements, amounting to $2,373,760; also that a penalty of 5 per cent be added upon all taxes remaining unpaid after July 1, and an additional five per cent on current taxes remaining unpaid on Oct. 31.

WIDOW PROPOSES, BUT LARAMEE, AT 110, TOO OLD FOR NEW ADVENTURES

VICTORIA, B.C., May 5 (CP) —Georges Laramee, believed to be Canada's oldest living white man, held open house in his Victoria home today in celebration of his 110th birthday.

The aged French-Canadian said he "hunted adventure and wealth" in his youth, and in his 110 years had seen changes that overspread continents and the entire world.

He still takes an occasional drink and is an excessive smoker. His first ritual every morning is to load his eight corn-cob pipes and start smoking. Several times a week he treks into the shopping district of Victoria, and until recently he chopped about one cord of wood a day.

WORKED ON BIG DITCH

"I've done a lot of things," Mr. Laramee said. "I've been a miner and a lumberjack. I worked on the Panama Canal in the days when the French were building it. I worked on the Erie Canal, too, and was up in the Klondike long before the gold rush days."

The centenarian was a scout for the 13th Wisconsin Regiment under a Capt. Scott, and he believes he is "the only Canadian alive who fought in the Civil War."

Although he was never married, Mr. Laramee has still been "friendly with women."

"Last year a widow . . . proposed marriage, but I figured I'm getting a little to old to start on any new adventures," he said.

He claims to be a cousin of the late Sir Wilfred Laurier.

Blame Fur Thieves

WILLIAMS LAKE, B.C., May 5 (CP)—Forest fires, believed started by fur thieves, today threatened destruction of thousands of acres of game breeding territory in the Williams Lake District, in central British Columbia, 225 miles North of Vancouver.

In the lake-dotted country, police found tracks leading from trap lines where it was believed the thieves attempted to steal beaver.

The arsonists put the match to hundreds of acres of forest lands, starting nine separate fires within two miles of each other on Sunday.

Remember Liberation By Canadians

NIJMEGEN, Holland, May 5 (CP) — In the Green Holltop Cemetery here today, the final liberation of Holland by the First Canadian Army and the surrender of the German 25th Army exactly two years ago was commemorated in a brief but moving ceremony.

RESCUES TUNNEL WORKER

VANCOUVER, May 5 (CP) — Overcome by gas leaking from a main into a tunnel, Harry Unger was rescued today by his foreman, Archie Cook, who dragged him 15 feet to a trench and fresh air.

TO OPPOSE IMPORT CALIFORNIA SPUDS

VANCOUVER, May 5 (CP)—Earl H MacKay, Manager of the Coast Marketing Vegetable Board, today issued an ultimatum to the effect that the Board would fight against the issuing of any more permits for import of California new potatoes.

CARPENTERS BACK AT WORK

ST. CATHARINES, Ont., May 5 —Some 200 carpenters went back to work today after local contractors accepted their demand for a 15-cent-an-hour wage increase. The carpenters took a "holiday" last Thursday when contractors offered only a 10-cent increase. The new grant raised the hourly rate to $1.25.

Three-Legged Chick Hatched

SAULT STE. MARIE, Ontario May 5 (CP)—A three-legged chick that walks on the two normally limbs and carries the third at the rear was hatched on the poultry farm of H.C. Knapp here Saturday. Chances of survival of the specimen are said to be one in 400,000.

QUICKIES . . . By Ken Reynolds

"Since you told the light company off—we might as well sell our electric range with a News Want Ad!"

WOULD TEACH BRITONS HOW TO MAKE COFFEE

LONDON, May 5 (Reuters)— A plea that somebody should show the British housewife, the British hotel keeper and other Britons how to make "decent" coffee was made in the Commons today by Labor member Tom Driberg, who asked the Ministry of Food to take on the job before the country was invaded by overseas tourists.

The urgency of the situation was emphasized by Quinton Hogg, Conservative, who asked if Dr. Edith Summerskill, Parliamentary Secretary to the Food Ministry, realized that in one British restaurant recently tea was served by mistake for coffee and the customers thought it was cocoa.

Most British coffee, scorned by continental Europeans and still more by Canadians and Americans, is boiled in a saucepan and served with hot milk.

B. C. COAL OUTPUT DROPS 11 P.C.

OTTAWA, May 5 (CP) — Canada's coal production fell off during January despite a bolstered output by mines in Nova Scotia and New Brunswick, the Bureau of Statistics reported today.

Total production during the month was 1,677,246 tons, a seven-per-cent drop from the 1,808,184 tons produced in January, 1946. In December, 1,572,356 tons were produced.

(The current strike of approximately 13,000 Maritime coal miners did not begin until Feb. 14.)

Output in Alberta declined 15 per cent to 791,058 from 934,140 tons, in Saskatchewan 10 per cent to 189,537 from 210,991 and in British Columbia 11 per cent to 141,756 from 159,563.

CLOSE JAPANESE CAMP

MOOSE JAW, Sask., May 5 (CP) — The Japanese Relocation Centre here is being closed, with the 207 Japanese in the camp being offered work, relocation grants and transportation to any point they wish in Canada, British Columbia excepted.

To Continue Effort For Air Agreement

MONTREAL, May 5 (CP)—Delegates from 39 nations begin here tomorrow another concerted effort to advance the cause of multilateral control of international aviation.

It will be the first general assembly of the International Civil Aviation Organization, initiated at a long and hotly debated conference in Chicago in the Fall of 1944.

150 at Legion Auxiliary Meeting

VERNON, B.C., May 5 (CP)—One hundred and fifty delegates from various points throughout British Columbia are attending the annual convention of the Canadian Legion Women's Auxiliary, which opened here during the weekend. Robert Macnicol, Secretary of the B.C. Legion for the last 20 years announced that he will retire July 31.

NO NAZI SYMPATHIZERS

OTTAWA, May 5 (CP) — Labor Minister Mitchell said today in the Commons he wished to deny any suggestion that among the Polish war veterans there were men with Nazi sympathies.

25 INFANTS VICTIMS OF MYSTERY ILL

Special Staff Carries on Battle In Isolated Ward

GAINS MADE

PHILADELPHIA, May 5 (AP) —Twenty-five babies have died since March 1 of a mysterious form of diarrhea for which doctors say there is no known cure.

Twenty of the deaths were blamed on an outbreak at Allentown, Pa., while five others occurred at Somerville, N.J.

At Temple University Hospital here, where 13 sufferers from gastro-enteritis have been brought from Allentown, a spokesman said a special staff of doctors and nurses working in an isolated ward apparently are making progress in their battle.

All of the children were reported in "good condition" and the hospital said the prospect of additional fatalities was "considerably lightened."

Florence Purnn, Superintendent of the Somerset Hospital at Somerville, reported the five deaths there had occurred since April 27 with 10 others still ill. She added, however, that none is regarded by doctors as being in serious condition.

NET OUT FOR FREED CONVICTS

JERUSALEM, May 5 (AP) — Palestine police manned gun-bristling road blocks tonight all the way from Acre Eastward to the Green Plains where the River Jordan flows, in search of more than 180 convicts reported still at large from explosion-shattered Acre Prison.

British soldiers were withdrawn at nightfall from the gigantic manhunt, covering the Northern third of the Holy Land, after their day-long dragnet had failed to trap more than a handful of the fugitives.

Expect Telephone Settlement

NEW YORK May 5 (AP)—Henry Mayer, Counsel for some of the unions of the National Federation of Telephone Workers (Ind) said today there might be a settlement of the nation-wide telephone strike "by nightfall."

Simultaneously the N.F.T.W. Regional Strike Committee said that a meeting of the National Policy Committee and the "intensive drive by government officials" both "point to an imminent settlement."

Mayer, declaring "there might be a settlement by nightfall," said he based his opinion on a statement by officials of the Long Lines Department of the American Telephone and Telegraph Co., who reported they would review immediately a Federal proposal of a $5.14 weekly wage increase.

The Long Lines workers, members of the American Union of Telephone Workers, are a key affiliate of the N.F.T.W., which called out more than 300,000 employees of A. T. & T., and its Bell system companies April 7. Other N.F.T.W. members still on strike include employees of the Western Electric Co., and Bell Telephone Laboratories.

Mayer tempered his statement by saying that a continued impasse in Western Electric negotiations was "a fly in the ointment."

Other independent unions joined with the N.F.T.W. in the walkout. Among these were four independent New York unions, most of whose 37,000 members returned to work today at the New York Telephone Company, the company announced, after accepting a $4 weekly wage boost last week.

Predict New Drive Against Guerrillas

MADRID, May 5 (AP)—Observers today predicted a new State drive against guerrilla bands following a decree authorizing death penalties for bombings, kidnappings and other acts of "banditry and terrorism."

The decree, published yesterday in the Official Bulletin, would authorize the death penalty for the formation of armed bands, robbery and "social subversion."

GUERRILLAS BLOW UP POWER STATION

ATHENS, May 5 (Reuters)—Guerrillas last night blew up a power station on the Eastern slopes of Mount Olympus, scene of the first guerilla raid on the eve of the general elections in March, 1946.

EDDIE GILMORE AWARDED PULITZER PRIZE

NEW YORK, May 5 (AP)—Eddy Gilmore, chief of the Associated Press Moscow Bureau, today was awarded the Pulitzer Prize for a distinguished example of telegraphic reporting in International Affairs.

The Baltimore Sun was awarded the Pulitzer Prize for the most disinterested and meritorious public service rendered by an American newspaper during the year.

The award was given for a series of articles by Howard M. Norton on administration of unemployment compensation in Maryland which resulted in conviction of 93 persons.

On Missing Plane

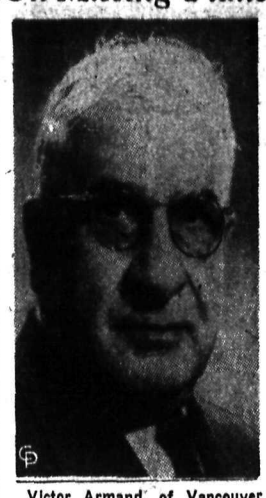

Victor Armand, of Vancouver and Winnipeg, film executive, was one of the 15 passengers aboard the missing T.C.A. plane.

Captain and Pilot of the lost T.C.A. plane was W. G. Pike, of Mimico, Ont. "I am over the airport at 7000 feet," were his last words from the plane.

U. S. STANDS FIRM AGAINST RUSS DEMANDS

Slav Bloc Appears To Waver in Demand For Jewish Hearing

Would Compromise

By MAX HARRELSON

NEW YORK, May 5 (AP) — The United States stood firm today against Russian demands that the Jews be given a full voice on the floor of the United Nations Assembly during the current Palestine debate.

The Russian-backed slave bloc, on the other hand, appeared to be wavering. This appeared evident as it held in readiness an alternative plan aimed at assuring the Jews a hearing in Committee deliberations, if not in Plenary meetings.

As the delegates assembled to resume debate on this controversial problem in Plenary session, informed quarters said the United States would accept the compromise proposal only on condition that it restricted the Jews to the status of witnesses on call before the Assembly's 55-power Political Committee.

The United States was said to feel that the official Jewish Agency for Palestine and other organizations should not be permitted to participate fully in the debate, even before the Political Committee, and should not be allowed to appear at all before Plenary meetings.

A member of the Soviet delegation said Russia still feels the Jews should be given a hearing on the floor of the Assembly but is willing to have them heard by the Political Committee if the majority of the delegates feel that is better.

MAY BE WEARING DOG SKIN FURS

WASHINGTON, May 5 (AP)—If the neighbor's dog barks at your fur-trimmed coat, madam, it may just be his greeting to a missing relative.

Webster Oliver, Presiding Judge of the United States Customs Court, let the dog out of the bag during Congressional Committee discussion of the annual state, Justice and Commerce Department Supply Bill. Said the Judge:

"Most of the women in this country who wear a moderately-priced wool coat with collar and cuffs of cheap, unnamed fur, are probably wearing dog skin.

"And if they knew it," he added, "They might possibly throw the coat away."

3 'Peg Women In Running for Slice of Estate

WINNIPEG, May 5 (CP)—Three Winnipeg women tonight joined the ranks of claimants of a slice of the estimated $800,000,000 fortune which awaits those who can prove direct descent from Robert Edwards and a right to 77 acres of land in downtown Manhattan.

The three are Mrs. J. G. Carlton, formerly Eliza Edwards, who was born in Renfrew County, Ontario, Mrs. F. L. Nichols, formerly Phoebe Edwards, also of Renfrew County, and Mrs. J. McPhee, formerly Margaret Edwards of Gouldbourne, Ont.

POSSE KILLS FUGITIVE IN GUN BATTLE

Jealousy Believed To Have Led to Shooting of Four

2 WOUNDED

WAYNE, W. Va., May 5 (AP)—An all-night search by a 40-man posse for the slayer of four members of one family reached a climax today as the manhunters, forced into a death duel, killed the fugitive in a rain of bullets.

Death came in a rude log cabin 12 miles Southeast of here tto 40-year-old Oliver Hurley, charged with killing his estranged wife, his three-year-old son, his brother and his sister-in-law.

Hurley's nine-month-old daughter and an 18-month-old nephew were wounded and two other children escaped.

"Mad jealousy" over his estrangement with his wife was the motive attributed by Sheriff Robert L. Drown to the wild shooting orgy staged Sunday by Hurley, a day laborer.

Drown said Hurley's victims were:

Mrs. Susie Billups Hurley, 34, the wife, shot three times.

Jay Hurley, the son, shot four times.

William Hurley, 45, the brother, shot six times.

Mrs. Nora Belle Skeens, 32, the sister-in-law, shot twice.

Lawrence Skeens, the nephew, is in critical condition. Hurley's infant daughter, Aileen, suffered a flesh wound.

SOUGHT OTHERS

The slayer disappeared after the slayings, but word was passed that he was "looking for two or three others he was going to kill."

Among the intended victims believed sought by Hurley were a brother-in-law, Floyd Wellman, and his wife. The Wellmans fled their log cabin home to spend the night with friends.

This morning Wellman returned to the cabin with Millard Bartram, a posse member, and S. B. Noe, investigating agent for Prosecuting Attorney Floyd Harrison.

Harrison said:

"Just as Noe's hat came level with the second floor, Hurley fired, the bullet boring into Noe's hat.

"Noe grabbed his own gun and fired back, meanwhile backing down the stairs.

"Hurley had been hit in the stomach, but with one hand on his stomach and nearly doubled over, he came down shooting.

"Bastram joined in, and altogether, Hurley was hit about six times."

SEES BUTTER PRICE DROP, RATION END

VANCOUVER, May 5 (CP) — Russell Stanley, General Manager of the Northern Alberta Dairy Pool, said in an interview here today that the price of butter will "probably" drop fractionally here in about 10 days and that there will be enough production in early Summer to end rationing.

Throws Light on U.S. Bombers In Russian Hands

WASHINGTON, May 5 (AP) — A diplomat's report on an air parade over Moscow may throw some light on the mystery of five United States bombers which fell into Russian hands during the war.

Walter Bedell Smith, Ambassador to Russia, who arrived here during the weekend for a series of conferences, told reporters in Berlin that during the May Day parade at Moscow he saw 100 jet planes overhead and a "large, four-engined bomber that looked very much like a B-29."

United States Lend-Lease aid to Russia did not include B-29s, but during the course of operations against Japan five Superfortresses made forced landings or crashed in Siberia or in Russian-controlled areas of China.

The crews eventually made their way home, but the airplanes were retained by Russia, then a neutral in the war between the Western Allies and Japan.

RARE WHOOPING CRANES SEEN NEAR SASKATOON

SASKATOON, May 5 (CP)—Two birds, three feet high, believed to be whooping cranes of which only about 100 are left in North America, were seen about 10 miles South of here, C. J. C. Merwart, District farmer reported today.

Mr. Merwart, who identified the birds from a picture, said he had never seen the type before though a resident here since 1906. The birds seen last week, were white with black markings on head and wing tips.

Expeditions of the National Audubon Society and United States Fish and Wildlife Service are expected to visit Northern Saskatchewan and Manitoba to seek the almost-extinct birds this Summer. Surveys were conducted last Winter along the Gulf of Mexico.

GUNMEN'S LOOT $30,000

ROSEBERG, Ore., May 5 (AP)—Two gunmen held up the E. G. Young & Company Bank at Oakland, Ore., today and fled with all currency and silver in the cash drawers and the vault. Bank officials said the amount was between $30,000 and $35,000.

Advocates Ministry Of Immigration

Winnipeg Member Tells Commons Freedom in Danger If Population Not Doubled; Glen Speaks on Bill

By GEORGE KITHEN
Canadian Press Staff Writer

OTTAWA, May 5 (CP) — A suggestion that the Government again appoint a full-time Cabinet minister in charge of immigration came from the Liberal benches today as the Commons resumed a lengthening debate on post-war immigration.

The proposals was advanced by Leslie Mutch (L--Winnipeg South), who termed the need for immigrants "immediate, urgent and vital" and said Canadians stood in "real and imminent danger" of losing their present position as a free and independent power if they did not seek to double this country's population in the next 20 years.

On the question of a separate minister, he recalled that immigration, once a "great and important" individual department, had been relegated as a branch of another department — Mines and Resources — which "has rather been instinctively inclined to feel that its mission was to exclude those who sought to come here.

Mr. Mutch said he was charging "no one in particular" in making that statement but was simply stating an "incontrovertible fact."

Support for Mr. Mutch's suggestion for appointment of a separate minister came from Clarie Gillis (CCF--Cape Breton South).

OPEN DOORS TO FAMILIES OF 3500

Resources Minister Glen estimated that approximately 3500 Chinese-Canadians would be eligible to bring their wives and families to Canada from China following repeal of the Chinese Immigration Act, now under study by the House.

Speaking shortly before the Government-sponsored bill received second reading, Mr. Glen said one effect of the repeal would be that single Chinese-Canadians would be allowed to go to China, marry girls there and bring them back as their wives.

However, "picture" brides — Chinese girls married by proxy on a mail-order basis — would not be allowed entry.

REJECT PLAN

Mr. Glen, the minister responsible for immigration, rejected a C.C.F. suggestion that the Government take steps to allow Chinese residents, whether or not they were citizens, to bring their wives and families to this country, thus giving them a right now enjoyed by immigrants of other racial origins.

This could be done only by the repeal of a specific order-in-council and the effect would be to give to all Asiatics the same rights of entry into Canada as European immigrants. A Chinese farm laborer, for instance, would have the right to come to Canada to assured employment in the farm industry.

This, said Mr. Glen, the Government was not prepared to do, and he quoted to the House a statement recently in which Prime Minister Mackenzie King undertook not to further relax regulations relating to Asiatics unless and until "more effective" means of control could be devised.

Mr. Glen said he doubted whether the action proposed would meet with "much approval" in the country, and added that the Government was refraining from such a step "in the interests of Canada."

Speaking of immigration generally, the minister reviewed the steps taken since the early 1930s and reported that 77,293 immigrants of all racial origins entered Canada between the end of the war and Dec. 31, 1946 — as many as had come into the country between 1935 and 1939.

The regulations as they stood today, taking recent relaxations into account, would permit the entry of many more immigrants if transportation and other facilities were available.

Calgary Board of Trade Members to Visit District

CALGARY, May 5 (CP) — Eight members of the Calgary Board of Trade left this afternoon by automobile on a good-will tour that will take them to the Kootenay and Okanagan Districts of B. C.

Stops will be made at Banff, Cranbrook, Nelson, Grand Forks Penticton, Summerland, Kelowna and Vernon and meetings will be held with Board of Trade representatives in those centres.

HART, DOUGLAS TO TALK SOCIAL SECURITY

B. C. Premier Attends Inquiry Into Rail Freight Rates

TO MEET KING

OTTAWA, May 5 (CP) — With negotiations for taxation agreements proceeding with the last three provinces—Ontario, Quebec and Nova Scotia—the spotlight on Dominion-Provincial relations swung to the Federal social security proposals today with simultaneous visits by two provincial premiers.

Both signed to taxation pacts, Premiers Hart of British Columbia and Douglas of Saskatchewan headed separately into a series of Ottawa conferences, including what they called courtesy calls on Prime Minister Mackenzie King.

Social security, including health insurance and grants, old age and blind pensions, unemployment insurance and other social welfare measures, bulked large in both their brief cases. That is the great field that was forgotten temporarily with collapse of last years Dominion-Provincial conference and concentration on individual taxation agreements which so far have embraced six of the nine provinces.

Interested in a general conference on social security measures, Premier Hart recalled that Mr. King had once said such a parley could be called once a sufficient number of provinces had reached tax agreements.

He indicated many of the social security measures could only be discussed on a national basis and, therefore, that individual conferences now could expect no great achievements.

AT FREIGHT RATE INQUIRY

Premier Hart spent the morning at the Board of Transport Commissioners' hearing of the railways' request for a 30-per cent increase in freight rates. He conferred with C. H. Locke, British Columbia counsel who is helping fight the application.

Premier Douglas, two days behind Premier Hart, arrived today.

ANNOUNCE PENSION PLAN FOR PORT ALBERNI COMPANY

PORT ALBERNI, B. C., May 5 (CP)—Employees of the H. R. MacMillan Export Company, with three years service, will come under a pension plan announced here during the weekend by President H. R. MacMillan.

A contributory plan, both the company and employees will contribute to the fund, the company paying $500,000 to pay for workers' back service.

"No longer will it be necessary for anyone to have any worry he may grow too old to work and have no income," Mr. MacMillan said. "We will jointly bear the cost."

VANCOUVER KIDS SWARM TO GET DE CARLO AUTOGRAPH

VANCOUVER, May 5 (CP) — It was almost a riot at the holiday home of Yvonne de Carlo, Hollywood star, when young autograph hunters invaded the grounds here Saturday night.

Police had to be called to restore order, but "there was really no trouble and it was all in fun," said the Vancouver-born actresses' aunt and hostess, Mrs. Constance Ross-MacKenzie.

The youngsters, in a band of about 30, ranged in age from eight to about 17, including boys and girls.

Yvonne, after chatting with many of them, signed autographs, and there was a quiet retreat after the arrival of the policeman.

SCORES ILL MAYOR

VANCOUVER, May 5 (CP) — Mayor G. C. McGeer, now at a Battle Creek, Mich., sanitorium for a rest, was criticized today at a fiery meeting of City Council climaxed by Ald. Charles Jones declaring: "The Mayor is not running the whole blamed show."

The aldermen voiced criticism of Mayor McGeer's action in taking out of council's hands negotiations leading to operation of the airport by the city.

Family, Chased Out By Fire, Robbed

VANCOUVER, May 5 (CP) — Mean thieves were on the prowl again in Vancouver during the weekend.

Mr. and Mrs. A. H. Reader moved their children and household goods to the street when a nearby fire threatened their home Saturday. When they returned to their suite they discovered that their effects had been looted. Rent money, jewelry and a quantity of silverware is missing.

STUDENT STRIKERS ARE SUSPENDED

HANEY, B.C., May 5 (CP) — In the quiet of the Maple Ridge School auditorium, suspension orders were issued today to about 150 high school students, a penalty for a one-day strike staged Friday in protest of an order banning a basketball team victory dance.

Scan Gulf for Missing Craft

VANCOUVER, May 5 (CP) — The sun-swept waters of the Gulf of Georgia, close off Gabriola Island, today were the centre of a widespread sea search for the missing Trans-Canada Airlines transport and its 12 passengers and crew of three members, now missing seven days.

The frigate H.M.C.S. Antgonish, under command of Lt.-Cmdr. J. E. Wolfenden, steamed out of Esquimalt shortly after noon to join two Royal Canadian Navy Fairmiles and a fleet of R.C.A.F. boats.

The newly-commissioned frigate, plotting a search area running from the Sand Heads lightship to the East coast of Gabriola Island, is using anti-submarine gear in an effort to find trace of the big, silver-streaked plane.

Arab-Jewish Areas In Palestine

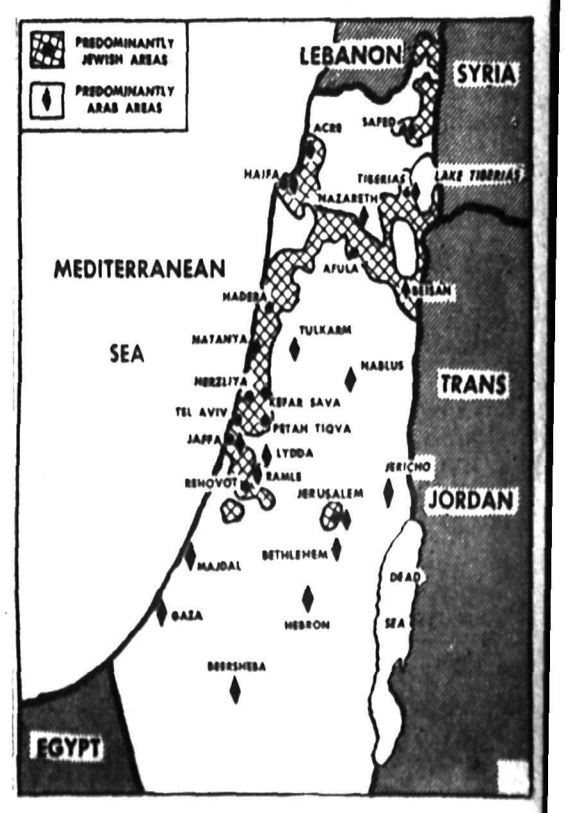

With the United Nations General Assembly considering the Palestine problem at Flushing Meadows, N.Y., this map shows how the Arab and Jewish populations are distributed in the Holy Land. Palestine is 10,159 square miles in size, with a total population of about 1,800,000 persons. Of these, 1,200,000 are Arabs and 600,000 are Jews. **(See story on page 3.)**

New County Court Judge Honored At Rotary; Doak Tells of Coulee Dam

Tribute to His Honor Judge Eric P. Dawson, recently - appointed County Court Judge for West Kootenay, was paid Monday at the regular meeting of Nelson Rotary Club of which he is a long-standing member.

"I am sure we were all pleased to learn last week of the decision of the Department of Justice in appointing our good friend and fellow Rotarian Eric Dawson Judge of this District," Vice-President H. A. Doak stated.

"It is indeed a well-deserved appointment. He is a man of ability, sound common sense and sterling qualities. He has been a credit to the Bar Association and the appointment is an honor to his qualifications, his family, the City of Nelson and the District of West Kootenay. As Rotarians we are proud of him, and know he will give a good account of himself in his new field.

"When 'Eric' retires he may look back over his records and find that few, if any of his decisions, although some may be repealed, have been reversed. It will no doubt be a consolation to some of us when we stand in the dock to know that we have a fellow Rotarian on the bench," he added jokingly.

A pair of white gloves significant of his judicial position were presented His Honor by A. B. Gilker.

In response, Mr. Dawson said that the happiness he derived from announcement of his appointment was secondary to the compliments and "genuine goodwill" showered upon him over the past few days.

The program included a talk by Mr. Doak, who travelled from Seattle recently via the Grand Coulee Dam which is about 95 miles Northwest of Spokane. The dam backs up Columbia River water for a distance of approximately 150 miles, he said. Statistics show that although the Coulee is surpassed in height by Boulder Dam, it is over three times the length of the Colorado River dam. About three times the materials went into construction of the Grand Coulee compared with those used at Boulder.

Some 7000 men were employed during erection of the massive concrete structure commenced in 1934, but with construction nearly completed, this number has been reduced to 2700.

Led by guides through the inner workings at Grand Coulee, Mr. Doak was shown the giant turbines with shafts four feet in diameter, which generate electricity to serve residents as far East as North Dakota and run electric clocks in Vancouver, Wash. There are 18 such turbines being installed. While power is produced on a gigantic scale, it does not lessen the requirements from smaller plants in operation in the territory it serves.

Its dual purpose is to provide water for irrigation. Grand Coulee will soon convert surrounding badlands into arable country by the Columbia River basin project. This vast irrigation system covering 1,000,000 acres will furnish farming occupations for nearly 50,000 families and about 1,000,000 persons living in the area. On the once unproductive barren stretches will be grown course cereals. Cattle ranching will also be undertaken. Cost of the project, expected to be completed within the next year, is estimated at $395,000,000, Mr. Doak said.

A guest was N. P. Steacy of Vancouver.

TOAST and TEA

BY J. V. McAREE

There follows, from Jonathan Swift's A Tale of a Tub, the longest sentence which any reader has heard us quote: "Whether a tincture of malice in our natures makes us fond of furnishing every bright idea with its reverse or whether reason, reflecting upon the sum of things, can, like the sun, serve only to enlighten one half of the globe, leaving the other half by necessity under shade and darkness; or whether fancy, flying up to the imagination of what is highest and best, becomes overshot and spent and weary, and suddenly falls, like a dead Bird of Paradise, to the ground; or whether after all these metaphysical conjectures, I have not entirely missed the true reason; the proposition, however, which hath stood me in so much circumstance, is entirely true; that as the most uncivilized parts of mankind have some way or other climbed up to the conception of a God, or supreme power, so they have seldom forgot to provide their fears with certain ghastly notions, which instead of better, have served them pretty tolerably for a Devil. And this proceeding seems to be natural enough; for it is with men, whose imaginations are lifted up very high, after the same rate, as with those whose bodies are so that as they are delighted with the advantage of nearer contemplation upward, so they are equally terrified with the dismal prospect of the precipice below."

GOODERHAM & WORTS
LIMITED
Toronto, Canada

$25 Fine for Speeding in South Slocan Area

A fine of $25 and costs was imposed on Wilfred H. Love of Nelson Monday, when he appeared in Provincial Police Court before Stipendiary Magistrate William Irvine on a charge of speeding while driving a car in a restricted zone. He pleaded not guilty.

Mr. Love, checked April 9 in the 20-mile-an-hour zone at South Slocan, stated in his defence that he was not exceeding the speed limit, as the portion of the road on which he was driving would not permit such a speed.

To Obtain Approval For Pool at Park

Necessary steps were taken by the City Council Monday night to obtain "approval of works to be built in navigable waters" for the Aquatic Centre pool at Lakeside Park. Approval must be obtained from the Dominion Department of Public Works.

Work on the pool, which is being built on the Westerly point of the beach, has been started. It is hoped the pool will be finished in time for the Golden Jubilee, August 3 to 9.

Council Members Flaunt Beards And Moustaches

A close survey of City Council members Monday night revealed two members had started beards and three had started moustaches, since "No Shave Day" was announced last week in line with Golden Jubilee celebration plans.

Mayor T. H. Waters escaped the inspection as he was unable to attend the meeting. Acting Mayor T. H. Rosling and Alderman B. C. Affleck both showed traces of moustache growth, while beards were definitely reaching a state of visibility on the chins of Aldermen J. H. Ringrose and G. C. Wallach.

Still holding out, apparently, was Ald. A. H. Allan, Ald. T. S. Shorthouse was in a class by himself, having grown a moustache of fair proportions in recent months.

The distance between the press table and City Clerk W. A. Gordon's position at the Council table was too great for an observer to determine whether Mr. Gordon was supporting the movement. Reeve Harper, Assistant Clerk, was obviously pro-beardist, however.

Mother of City Man Dies at New Westminster

Mrs. M. A. Staley, whose son Loyal resides in Nelson, died Wednesday at New Westminster. She lived in Rossland for two years prior to moving to New Westminster in 1942.

Besides Loyal Staley, surviving relatives include a daughter, Mrs. J. Paris of Barriere, B.C., two sons, George of Brittania Beach, and Francis of New Westminster and eight grandchildren.

Fined $15 for Speeding On Granite Road

Pleading guilty to a charge of speeding while driving a car in a restricted zone, Joseph F. Crosby of Nelson was fined $15 and costs in Provincial Police Court by Stipendiary Magistrate William Irvine Monday. Mr. Crosby was checked April 27 in the 30-miles-per-hour zone on Granite Road.

Work Begins at Home For City Fireman

An alarm from 415 Behnsen Street at 10 A.M. Monday brought the Nelson Fire Department to extinguish a chimney fire at the home of Fred Chapman. The house, owned by Mr. Chapman, is also the residence of Fireman Mike Laughton.

Hold Services For Chinese Fire Victim

Funeral services for Fong Wing, one of two victims of the Hall Street fire, were held at the Thompson Funeral Home Monday afternoon with Rev. W. J. Silverwood officiating. Members of the Chinese Masonic Lodge attended the service and serving as pallbearers were Satô Wing, Deer Ywe, Louie Sung, Pom Wing, Kung Ping and Fong Lum.

Interment was in the Chinese section of the Nelson Memorial Park.

Rooming House Problem 'Terrific' Here-Fire Chief

Seriousness of the rooming house problem in Nelson was stressed at City Council Monday night by Fire Chief G. A. McDonald after he was questioned on the reconversion of a house into an apartment house.

"It's terrific," the Chief said. "In some places there are 20 persons living in a six-room house. It's getting good when people have to live in third-floor attics with no fire exits and only a ladder for a stairway."

All rooming houses should have fire escapes, Mr. McDonald said. A campaign for better and safer living conditions should be started "as soon as possible" and precautions taken to eliminate all dangers.

B. W. Burgoyne, 38 Years at Nelson, Dies

Bernard Wilkie Burgoyne, resident of Nelson for 38 years died at Kootenay Lake General Hospital Monday night.

He was born at Mahone Bay, Nova Scotia, and was 60 years of age.

Mr. Burgoyne came directly to Nelson from the Maritimes in 1909 and has lived here ever since. While at Nelson he was employed at the C.P.R. Shipyards until he retired because of ill health in 1934. His home was att 716 Fourth Street.

He is survived besides his wife by one son, Jack, two brothers, Delma, Okanagan Landing and Harvey, Mahone Bay, N.S., and a nephew, Frank Burgoyne of Nelson.

He was a member of I.O.O.F. Lodge at Mahone Bay.

Approve Application To Reconvert House

Application of R. H. Dill to reconvert a house on Edgewood Avenue into an apartment house, Monday night at City Council was approved, subject to compliance with City bylaws.

Hydro Plant Output Again Up

Hydro plant output during April was again up, a report from R. Greyson, Superintendent, to the City Council showed Monday night. An increase of 13.4 per cent over April of last year was given in the total number of kilowatt hours generated and the average load. Output this year has been consistently higher.

Total k.w.h. were 1,257,700 last month and 1,109,800 in 1946 while the average load was 1746.8, compared to 1540 during the same month last year. Peak load jumped 6.5 per cent at 2815 and the minimum was 970, an increase of 19.7. They were 2700 and 810, respectively, in April, 1946.

Service was interrupted April 14 for 35 minutes, the report read, when a wire on the No. 1 line was broken.

Asks Hard-Surfacing Of Half a Block

A request by W. J. E. Biker that hard-surfacing of half a block on Hall Street be included in the present program of work, Monday night was referred to the Public Works Committee by the City Council. The section in question was between Carbonate Street and the alley towards Silica Street.

Gordon to Attend Victoria Conference

City Clerk W. A. Gordon at a meeting of the City Council Monday night was named delegate to the annual conference of Municipal officials slated for Victoria June 2 and 3. He was chosen after a letter from Hon. R. C. McDonald, Minister of Municipal Affairs, announced the conference.

Coast Speaker Tells Nelson Kiwanis Of Canada's National Game-Lacrosse

Ben A. Morley, Secretary-Treasurer of the B.C. Lacrosse Association, addressed the Nelson Kiwanis Club on the values of "Canada's national game" at the Golden Gate Monday night. Mr. Morley is on a tour of the interior from New Westminster in an effort to revive lacrosse and teach its substance to "the kids."

Mr. Morley referred to the recent adoption of the Senior Lacrosse Club by the Kiwanis as "a golden opportunity for lacrosse in this District."

"One way that we can curb juvenile delinquency," he said, "is by getting the youngster interested in sports. I believe that if a number of kids become interested they will develop ambitions . . . they'll want to be as good as the other fellow. A youngster can not be on the streets at all times of the night and still keep in shape to play a strenuous game."

The speaker outlined the history of lacrosse, which was evolved from a game played by the Indians. This, he said, was a part of the report handed to a board of U.S. Army surgeons, who found lacrosse to be the "best game for the full development of man. Every muscle is used," Mr. Morley maintained.

Mr. Morley said that from meetings with various lacrosse organizations in the District he had reason to feel that lacrosse was on the upswing in the Kootenays. He praised the work of T. A. Wallace, who had devoted much time towards promoting kid lacrosse in Nelson, with the comment "It is great to know that there are men like him to step in behind a movement.

"It will be the kids that are going to school who will take over from the players who are now in their prime," Mr. Morley emphasized. He disclosed that Trail, Rossland and Castlegar have formed juvenile and junior teams in asking for support for a reciprocal move from Nelson.

It is understood that Mr. Morley has contacted Mr. Wallace in connection with lacrosse sticks and other parts of equipment for the Nelson kid-lacrosse group.

R. R. Burns, Lieutenant Governor of Kiwanis District six, complimented the Nelson Club on its move to support lacrosse here and endorsed the "friendly association of youth through good sports."

President Walter Hendricks told the club of a good will tour to Newport, Wash., last Friday. During the luncheon, Mayor T. H. Waters extended an invitation to the Newport Kiwanis Club to attend the Jubilee festivities at Nelson August 3 to 9.

George Spence, who captured first tenor honors at the Festival at Trail, was guest musician. He received an ovation for his renditions of "To Each His Own" and "Home."

News of the Day

RATES: 22c line, 27c line black face type, larger type rates on request. Minimum two lines. 10% discount for prompt payment.

Potted plants and bouquets for Mother's Day. See them at Wait's.

FLOWERS for all occasions at VALENTINE'S.

Latest newspapers and magazines, and smokes at Bishop's News.

PORTRAITS BY WM. RAMSAY
460 Ward VOGUE STUDIO Ph. 106

THE FAIRWAY MEAT
PHONE 18 1177 AND 1178

Complete service to all laundry appliances. Skilton, Phone 91

Reserve cabin rooms for your holiday at Holiday Inn, Procter.

Fairview C.W.L. Tea, Bake and Sewing Table May 7.

KINSMEN
Meeting tonight, Hume Hotel, 6.15 p.m.

Hospital Auxiliary meeting Friday, 3 p.m., Nurses Home.

See our complete stock of Mothers' Day Cards. Kootenay Stationers and Sport Shop.

Men's Loafers, composition sole. "The Ideal Loafer." Special $4.95 at the Bootery.

To wire flowers for Mother's Day phone 910
MAC'S GREENHOUSES

Flowers Were Meant for Mother. Mother's Day Sunday May 11th.

All Alumni of Nelson High who have not received invitation for May 9 dance phone 442-R.
Order early. Coventryc' phone 962.

Don't forget Legion Entertainment tonight, at 8 p.m. Come and bring your friends.

Reliable repairs to all makes of watches and clocks. Satisfaction guaranteed at COLLINSON'S, 561 Baker Street.

Now in stock: Galvanized Corrugated Roofing, 33"x96", at B. C. Machinery Sales Co., 620 Front St., phone 367, Nelson.

Those improvements to your property—are they covered by insurance? If not see BLACKWOOD AGENCY today.

MOTHER'S DAY
Cut flowers and potted plants are the correct remembrance. Grizzelle's—phone 187 and Valentines—phone 125 for the best.

ELECTRICAL KITCHEN APPLIANCES — HOT PLATES, IRONS, KETTLES, GRILLS, ETC., ETC. LET US SHOW YOU THE LATEST. GREENWOOD'S

SNAP-TITE VACUUM BOTTLE STOPPERS, 25c EACH AND SNAP-TITE BEVERAGE BOTTLE STOPPERS, 20c EACH AT WOOD VALLANCE HARDWARE CO. LTD.

Elco Watches — Guaranteed Dependable — built for accuracy and styled for smartness, at COLLINSON'S.

Nelson Chapter, B.C. Registered Nurses Association Pot Luck Supper. Nurses' residence, 7.30 P.M., Tuesday, May 6.

If you like extra comfort and less work, Coleman has designed an oil heater for you. Here's luxury heating at a price for every home. See and choose your new Coleman oil heater at HIPPERSON'S.

ST. SAVIOUR'S PRO-CATHEDRAL
The Dean will be in the Pro-Cathedral today from 3 a.m. to 6 p.m. to receive gifts for the Anglican Advance Appeal.

For your youngster's bicycle!—Light generator sets, separate head and tail light circuits, automatic voltage governor, gives bright light at high or low speeds. Easy to instal. HIPPERSON'S

New Typewriter and Adding Machine Covers for all widths and all makes. Keep your office machines clean. D. W. McDerby, 536 Ward Street, Nelson, B. C.

Nelson & District Rod and Gun Club. Regular monthly meeting on Tuesday night, April 6. Council Chamber, City Hall. Pictures to be shown.

Wanted to rent, small, modern house with two bedrooms. Applicant steadily employed at good salary, is a non-drinker and very careful tenant. Would pay year's rent in advance if any object. Box 4119 Daily News.

CARD OF THANKS
We wish to extend our sincere thanks and appreciation for the kind expressions of sympathy and beautiful floral tributes, received from our many friends during our sad bereavement.
L. E. Staley and Family.

FUNERAL NOTICE
Funeral services for the late Mrs. Cora Elva Willford will be held from the Thompson Funeral Home Wednesday at 2 p.m. Interment will be in the family plot, Nelson Memorial Park.

TOO LATE TO CLASSIFY

FOR SALE AT SOUTH SLOCAN—Ranch 14 acres, 3 small dwellings, water, electric light, fruit trees, close to school, post office and store. Box 8663, Daily News.

BRITISH SOVEREIGN STRAWberry plants. $6 a thousand. Dig them yourself. A. Dosenberger, Sunshine Bay, R.R.1, Nelson.

RANCH FOR SALE — 10½ ACRES with buildings, ½ mile from Salmo Post Office. A. Mandin, Salmo.

FOR SALE — YORKSHIRE Brood Sow, one year old. Price $50. A. Dosenberger, R.R.1 Nelson.

FOR SALE—NEW HORNET POWer saw 36" blade. Good bargain. Apply 1912 Stanley St.

A REAL BARGAIN—ROUND OAK pipeless furnace in perfect condition. Phone 50 or 359-L evenings.

FOR SALE — SHOE REPAIR equipment and findings. Apply 711 Stanley St.

FOR SALE — BIRCH AND TAMarac firewood, also slabwood in 12" lengths. Phone 745-R-4.

FOR SALE—MAN'S BICYCLE IN good condition. Phone 731-L.

HENRY HERBERT PIANO FOR sale. 617 Vernon St.

FOR SALE — 1939 PONTIAC. South Slocan Garage.

Fink's Print Shop

SEE OUR LOVELY STOCK OF

Printed English Rayons

36" prints in blue, green, mauve, yellow or teal, washable as silk or wool. Yard $1.35

45" plain English spun in gold, blue, red tan and navy. Yard $1.98

We have a large stock of 54" wool flannels and light coatings at—

$3.05 and $4.95

Seeks To Meet Trail City Dads; Ends In Lockup

TRAIL, B.C., May 5 — Trail City Council, Monday night expected an interview with a gentleman who, through the City office, had requested an audience with the City fathers regarding the sale of a certain product. However, the man did not make his appearance as scheduled and the Mayor wondered if perhaps the fellow was waiting in the lobby but decided against sending for him.

The City Fathers were a bit amused on learning that the would be salesman was downstairs in the City jail, where, unrecognized by the Council, he had been escorted to the chamber a few minutes previously by an R.C.M.P. officer from Grand Forks and a city policeman. He was reported booked on charges in connection with issuing of several checks without having a bank account.

SEEK GIFT

R. E. Hawkes and F. Stewart appeared before the Council regarding the need of funds to reach the objective set for the Mount St. Francis Home for the Aged. The matter of a donation was left to the Finance Committee.

Charles A. O'Neil, 26, who hails from Regina and is highly recommended by the B.C. Provincial Department of Welfare, will fill the position of full time Social Worker for Trail-Tadanac, if a few minor wrinkles are ironed out satisfactorily.

Chairman of the Works Department George Fletcher, stated that on investigation it was found that complaints charging laxity in garbage pick up by city trucks were in most cases unjustified. "Gravel and broken cement does not constitute garbage," he said.

Major John Steel, Salvation Army Public Relations officer expressed his organization's appreciation of the annual donation provided by the City and explained the many branches of Social Welfare Work engaged in by the Salvation Army.

The Council will ask of the Department of Works to send a copy of the minutes of the "Safety First" meeting, to the Council. These meetings are supposed to be held monthly.

Trail City offices have sent out their 1947 tax notices today — the earliest mailing on record year according to City Clerk E. F. Tregonning.

Mr. Tregonning will attend a convention at the Coast June 2 and 3, dealing with Municipal Affairs.

Council meetings for the balance of the year will be held on the first and third Mondays of the month.

Clark of Trail Nominated Rotary Governor

YAKIMA, Wash., May 5 (AP)—Herbert Clark, Trail, B.C., was nominated without opposition today to serve as Governor of Rotary District No. 103 for the next year, replacing Clarence R. Ernst of Yakima, retiring Governor. The election formality will take place tomorrow morning at final business sessions of the Northwest district's conference.

Mayor N. K. Buck of Yakima welcomed the Rotarians in a noon luncheon speech. Main address at the luncheon was made by Crawford C. McCullough, Past President of Rotary International, of Ft. William, Ontario, Canada.

Earlier today Gordon Selman of the Vancouver, B.C., club said implications of the Rotary motto "He profits most who serves best" have changed since founding days. Today service means, for us, primarily service given to the public through a profession or business.

The Weather

Synopsis: Warm dry air from the South has brought clear skies and above normal temperatures to most of B.C. Temperatures above 80 were recorded at several points in the Interior of the Province. Increasing cloudiness is expected along the Northern Coast Tuesday otherwise little change is expected in the next 24 hours.

Kootenay: Clear. Winds Light. Little change in temperature. High Tuesday at Cranbrook 75, Crescent Valley 80.

Okanagan: Continuing clear and warm Tuesday with light winds. Lowest expected at Lytton 44, Kamloops City 40, Kamloops Fruitlands 34, Salmon Arm 40, Vernon 39, Glenmore 34, Penticton Benches 42, Penticton Flats 40, Oliver Benches 42, Oliver low levels 38, Osoyoos Benches 48, Keremeos 48.

Highest expected at Lytton 84, Kamloops 78, Salmon Arm 72, Vernon 75, Glenmore 80, Penticton 76, Oliver 82, Osoyoos 80, Keremeos 82.

Vancouver: Clear. Winds light. Little change in temperature. High Tuesday at Vancouver airport 68, Abbotsford airport 75.

Nelson	41	81	—
Montreal	43	67	.07
Toronto	46	54	.18
North Bay	44	63	.24
Port Arthur	—	49	—
Kenora	29	51	—
Winnipeg	27	52	—
Brandon	29	55	—
The Pas	29	49	—
Regina	40	53	.20
Saskatoon	32	48	.25
Prince Albert	28	45	.10
North Battleford	34	49	.23
Swift Current	33	52	.02
Medicine Hat	38	57	—
Edmonton	33	56	—
Calgary	33	53	—
Kamloops	39	77	—
Penticton	41	73	—
Vancouver	41	66	—
Victoria	45	61	—
Cranbrook	34	72	—
Crescent Valley	67	79	—
Kaslo	39	76	—
Prince Rupert	35	66	—
Prince George	33	65	—
Grand Forks	39	80	—
Seattle	44	72	—

Many at Last Services for Anna Larson

Funeral services for Anna Christina Larson, who died at Calgary last Friday, were held from the Thompson Funeral Home Monday afternoon. Very Rev. F. P. Clark, Dean of Kootenay, officiated.

Mrs. Larson was a former resident of Nelson who since 1940 had resided with her son Carl at Calgary. Born in Sweden, she was 87 years old.

Two hymns, "Safe in the Arms of Jesus" and "Nearer My God to Thee," were sung. Organist was Mrs. J. A. Fraser.

The pallbearers were R. R. Brown, W. H. Marshall, C. R. Mattice, R. McCandlish, John Swanson and John S. Thom.

Interment was in the family plot at Nelson Memorial Park.

Wishful Thinking and Worrying Won't Pay Bills!

WHEN DISABILITY STRIKES . . .
. . . BE INDEPENDENT

$1000 SICKNESS OR ACCIDENT — $2000 COMBINED COVERAGE — $1000 ACCIDENTAL DEATH

- Operating room, Ambulance and Identification service.
- Chiropractors,
- Osteopaths,
- Naturopaths services.
- Anaesthetists.
- Hospital
- Medicine
- Optical
- Dental
- X-Ray
- Medical Services
- Nursing Service
- Maternity
- Surgery (operations)

Compare our rates and coverage with any other health plans — You be the Judge.

Pre-Existing Conditions Covered.
Benefits Immediate Upon Acceptance.

All Benefits Subject to Terms of Certificate

CLIP AND MAIL COUPON FOR FULL PARTICULARS!

WE COVER THE PROVINCE

RELIANCE HEALTH ASSOCIATION
Please send me, without obligation, full particulars of the Reliance Health Plan
NAME .....
ADDRESS .....
CITY OR R.R. No. .....

Reliance Health Association
Box 43 Nelson, B.C.

TRANSPORTATION—Passenger and Freight

Nelson - Trail
Rossland Freight
J. C. MUIR
Phones: Nelson 77; Rossland 171; Trail 1001
Connections for:
SALMO — KASLO — CRESTON — NAKUSP

Mr. and Mrs. Gardener

HOTCAPS
Are the cheapest Crop Insurance you can buy.

ROOTONE
For better rooting of cuttings, bulbs, vegetables and flowers.

VITAMIN B1
Use for larger healthier plants with bigger flowers.
Pot labels, garden labels, tree tags.

TWIST-EMS
The new handy plant tie.

EARWIG BAIT
Kill earwig pests in your garden the easy way, the safe way.

STANDAG 2-4D
Weed killer, kill those weeds in your lawn without harming the grass.

The Brackman-Ker Milling Company Limited
Nelson and Rossland

Mrs. Gladys Webb Foster

had five pupils play at the recent Kootenay Musical Festival held in Trail. Results and marks were as follows:

Violin under 14—Herbert Klein, first—84.

Violin under 16—Helen Wilson, first—84.

Violin under 21—William DeRidder, second—86.

Pianoforte, Bach class, under 14—Joyce Bland, second—80.

Cello under 16—Clive Fleming, first—88.

Only $8237 Needed To Reach District Goal in Mount St. Francis Drive

Attaining an amount just over $8000 below the required sum, a total of $1784 in donations Monday reached Nelson headquarters of the Mount St. Francis Campaign.

Heavy canvass returns brought the donations to date to $31,684, leaving a needed $8236 to round out the $40,000.

Greenwood, under the direction of Campaign Leader Rev. Father Matthias, S.A., donated $622.50. Father Matthias is aided in the work by W. E. McArthur, G. A. Hartley, W. E. Masthier, Jr., John Keady, Val McDonald, Miss Louis McArthur and G. C. McPhail. Collections at this centre have not been completed been completed.

Other donations including $1009 received at Nelson and $63 from the New Denver District.

India's irrigation system, the world's largest, waters more than 55,000,000 acres.

The home, which will care for the aged of all Kootenay-Boundary, may be opened at the end of May. Two of the Sisters of the Congregation of the Sisters of St. Anne, Victoria, will arrive here May 13 to start preparations for the opening.

Relieve RHEUMATIC Pain
Are your joints and muscles stiff and sore from Rheumatic Pain? Get quick, safe relief with Templeton's T-R-C's. Used and recommended by thousands. T-R-C's are specially made to relieve Rheumatic, Arthritic and Neuritic pain and stiffness, Lumbago, Sciatica, Neuralgia. Get a box today. 50c, $1 at druggists. T-39

BLACKHEADS
Get two ounces of peroxine powder from your druggist. Sprinkle on a hot, wet cloth and apply to the face gently. Every blackhead will be dissolved. The one safe, sure and simple way to remove blackheads.

WAKE UP YOUR BODY'S OWN LAXATIVE
Stop constipation this natural, easy way
A healthy liver produces about one quart of bile daily. This bile is nature's own laxative. It aids digestion, keeps the whole system toned up. But your liver can't act if your intestines are clogged. Fruit-a-tives bring relief, and your liver acts. Made from fruits and herbs, mild, effective Fruit-a-tives have helped thousands of sufferers. For quick natural relief try Fruit-a-tives today.
FRUIT-A-TIVES LIVER TABLETS

Change in Service
ARROW LAKES

EFFECTIVE
MONDAY, MAY 5

S.S. Minto will resume through service on the following schedule.

Monday and Thursday:
Lv Nakusp 4:30 A.M.
Ar Robson West 2:45 P.M.

Tuesday and Friday:
Lv Robson West 7:00 A.M.
Ar Nakusp 5:00 P.M.

Wednesday and Saturday:
Lv Nakusp 8:30 A.M.
Ar Arrowhead 11:45 A.M.
Lv Arrowhead 1:05 P.M.
Ar Nakusp 6:00 P.M.

Business for Northbound steamer from Robson West will be handled by Train No. 11 from Nelson 10:55 A.M. Monday and Thursday.

Passengers can also use Train No. 13 from Nelson to Castlegar and make own way from Castlegar to the steamer at Robson West.

J. G. WATSON, C.T.A.
Nelson, B.C.

Canadian Pacific

End of B.C. Lumber Dispute Remote

Many Workers Remain Idle Despite Board Ruling for 48-Hour Week

VANCOUVER, May 5 (CP).—Chances of early settlement in negotiations between British Columbia lumber operators and the International Woodworkers of America (C.I.O.) appear more remote than ever following a meeting here today.

The operators' representative, R. V. Stuart, told the Union's Negotiating Committee that many loggers remained idle Saturday, despite assurances from the I.W.A. District Council that local officials would advise them to observe a recent Arbitration Board ruling requiring them to work a 48-hour week during Summer months.

Stuart said it was a severe handicap to bargaining in good faith, and to confidence in the 1947 contract if the 1946 agreement was being flouted at the very time that the union was asking operators to make major new concessions.

He said the operators, in trying to have the 1946 contract terms observed, were not issuing ultimatums or taking any action to interfere with the orderly process of bargaining in good faith.

Stuart again submitted to union officials an employers' demand that both the industry and the union accept responsibility for observance of the 1947 agreement and that each party to the agreement post bonds on the basis of $10 for each employee, either bond to be attachable in the case of non-fulfillment of the contract.

The operators' representative also proposed that the new contract contain a clause agreeing that no stoppage of work of any kind take place during the grievance procedure, in compliance with the Conciliation Arbitration Act passed by the Provincial Legislature at its last session.

Stuart told the union negotiators their 1947 wage demands were more complex than in the past, but that employers were studying their application, and that wage rate counter-proposals would be made well in advance of the expiry of the 1946 contract.

He said the operators propose the regular hours of work in all logging camps, sawmills, and other woodworking plants be determined by the employer, and that they not exceed eight hours a day and 44 hours a week. Time and one-half would be paid for all work performed in excess of 44 hours, with time worked on Saturday to be at straight time unless the forty-four hour week had been exceeded during the working week.

I. W. A. demands in the new contract negotiations have not been announced, but it is believed the union is seeking a 25 cent an hour wage increase, and a 40-hour week.

The I. W. A. District President, Harold Pritchett—sounded a strike threat for the industry in a Labor May Day rally here yesterday.

He said the industry's 33,000 workers would be asked to vote by secret ballot immediately if lumber operators did not negotiate for the 1947 contract in what he called "an orderly and peaceful fashion" by Tuesday night.

Canadian Observers To Take Part in Military Talks

LONDON, May 5 (CP)—Canadian military observers, headed by Lt.-Gen. Guy Simonds of Kingston, Ont., will take part in combined operations talks and drills at Camberley, Surrey, which will take place this week at the request of Field Marshal Viscount Montgomery, Chief of the Imperial General staff.

Other high-ranking Canadian officers attending the Empire Military Conference are Commodore A. M. Hope, R. C. N., and Air Vice Marshal R. E. McBurney, R. C. A. F.

The Empire Commanders and a handful of top-ranking British scientists will discuss combined operations in the light of war experience with emphasis on development in scientific warfare, all old tricks of war and some new ones.

The conference has been called "Exercise Spearhead" and will last all week.

ISSUE SECOND LIST OF MISSIONARIES

TORONTO, May 5 (CP)—Board of Overseas Missions, United Church of Canada, today issued its second list of missionaries newly appointed to sail in 1947-48 for fields around the world. Also confirmed were appointments of six women's missionary society missionaries, a total of 24 for the two boards.

Appointments included that of Rev. R. J. B. McNaught, Pangman, Sask., to Africa.

Is this your HUBBY'S-EYE VIEW?

Her husband calls her "The Look" (unkind version).

Feen-a-mint, the modern chewing laxative can help you look attractive by helping you feel your best. Millions turn to Feen-a-mint when they need a laxative. It has a delicious mint flavor. Never gripes or interferes with sleep. Get a handy package at any drug counter.

8-47

Provinces to Get Tax Payment Next September

OTTAWA, May 5 (CP)— Payments to the provinces under new taxation agreements now being negotiated with the Dominion will be made on a quarterly basis, with the first scheduled to start next September, it was learned today from Finance Department officials.

The officials released a copy of a 15,000-word text of a draft agreement submitted to some provincial governments for ratification by their legislatures. The agreement, already ratified by some legislatures, puts into legal form most of the details made public during the Dominion-Provincial negotiations.

It will come before Parliament later in the session when the Dominion brings in legislation to have ratified agreements with at least six of the nine provinces. Prince Edward Island, New Brunswick, Manitoba, British Columbia, Alberta and Saskatchewan have already indicated their intention of entering new agreements.

Some sources close to the government indicated that Nova Scotia, Ontario and Quebec might soon settle their differences and enter agreements.

Under the agreements the annual quarterly instalments would be paid Sept. 30, Dec. 31, March 31 and June 30. The payments would represent the amount to which the provinces were entitled to under specified formulae.

In return for giving up the income corporation and inheritance tax fields to the Dominion the provinces would be paid $12.75 per capita on the 1942 population, plus 50 per cent of provincial and corporation tax revenue for the year ended nearest Dec. 31, 1940; plus statutory subsidies.

Under a second option they could take $15 per capita on 1942 population; plus statutory subsidies payable in 1947.

Both options contain clauses under which the payments would move with changes in population and in the value of the gross national income. The Dominion has guaranteed that the payments will not drop below $206,158,000 in any one year.

The payments will be recalculated each September and over-payments or under-payments rectified. In June 1952, two months after the five-year agreements expire, there will be a general recalculation to determine if any of the governments still has money coming to it.

A clause of the agreement makes it clear that a concession given to any province must likewise be extended to others.

Finds Out His Feet Amputated

OTTAWA, May 5 (CP)— Donald Brennan, 13-year-old lad whose nurses hadn't the heart to tell him his feet had been amputated, has found out for himself.

Donnie lost both feet in a fall from a street car Friday night near his suburban Westboro home. Suffering from severe shock in hospital, he rallied sufficiently during the weekend to make the discovery for himself.

"The first thing he asked me," said his tearful mother, Mrs. William Brennan, "was whether or not he would ever be able to swim again."

Hospital officials said the boy was "well out of danger."

Vancouver Company Lowest Tender for Highway Work

VICTORIA, May 5 (CP)—Dawson-Wade & Co., Ltd., of Vancouver today submitted to the Provincial Public Works Department the lowest tender for bituminous surfacing on the Eastern approach to the Hope-Princeton Highway. The firm bid to do the job for $206,847.

Three other bids were submitted as follows: Storms Contracting Co. Ltd., $224,197, General Construction Co. Ltd., $232,360 and W. C. Arnett & Co., Ltd., $279,305.

The contract is expected to be awarded shortly.

The project involves the bituminous surfacing of about 30 miles of highway, the major section between Keremeos and Hedley. The Hope-Princeton Highway is now being constructed for the Works Department.

GANDHI FEARS WORLD HEADING FOR SHOWDOWN

Does Not Believe U.N. Can Maintain Lasting Peace

Makes More Points

By DON CAMPBELL

NEW DELHI, May 5 (Reuters) —Mohandas K. Gandhi said today he does not believe that the United Nations can maintain a lasting peace, and that he fears the world is "heading for another showdown."

"Fear permeates man's minds," he said in a 40-minute interview. "But if all goes well with India, then the world may have a long peace."

He also made these points:

The Jews in Palestine are damaging their case by violence.

Communal division of India is not inevitable.

British withdrawal from India must take place according to schedule irrespective of internal conditions.

Gandhi received me in one of two rooms reserved for his personal use in Delhi's Bhangi (Sweepers) Colony. He squatted cross-legged on a mattress, apparently unfatigued by a succession of visitors.

His 78-year-old mind seemed in first-class shape, more responsive and alert than many men one-third his age, as he answered my questions.

Question: "Is the communal division of India inevitable? Will such division solve the communal problem?"

Answer: "Personally I have always said no, and I say no now to both these questions."

Q: "Do you subscribe to the opinion that Britain is under a moral obligation to stay on in India if outstanding differences between Hindus and Moslems have not been resolved in June, 1948?"

A.: "That question has never been put to me before. It would be a good thing if the British were to go today. Thirteen months means mischief to India.

CANNOT ALTER FACTS

"I do not question the nobility of the British declaration; I do not question the sincerity of the Viceroy, but facts are facts. Neither the British Cabinet nor the Viceroy, however outstanding he may be, can alter facts.

"The facts are, that India has been trained to look to British power for everything. Now it is not possible for India to take her mind off that state suddenly.

"I have never appreciated the argument that the British want so many months to get ready to leave. During that time all parties will look to the British Cabinet and the Viceroy. We have not defeated the British by force of arms; it has been a victory for India of moral force.

Q: "What would be your solution to the Palestine problem?"

"It has become a problem which is almost insoluble. If I were a Jew I would tell them: Don't be so silly as to resort to terrorism, because you simply damage your own cause, which otherwise would be a proper case.

"If it is just political hankering, then I think there is no value in it. Why should they hanker over Palestine?"

"They are a great race and have great gifts. I have lived with Jews many years in South Africa. If it is religious longing, then surely terrorism has no place.

"They should meet the Arabs, make friends with them, and not depend on British aid, on American aid, or on any aid save what descends from Jehovah."

Says Communists In Every Field of Activity in U. S.

WASHINGTON, May 5 (AP)—J. Edgar Hoover, Director of the Federal Bureau of Investigation, says Communists have penetrated every field of activity in the United States.

He told a House of Representatives Appropriations Sub-Committee that for every one of the 74,000 Communist party members there are "10 other individuals who are ready to do the party's work."

He said Communists have gone into the movie, radio and newspaper fields, Labor organizations and "every field of endeavor in this country" and that "penetration has been intensified over the last several years."

But Hoover said he did not think "We are going to have a revolution in this country tomorrow."

The F. B. I. chief testified at hearings on a bill providing expense money for the Justice Department. The bill was approved today and sent to the House for action.

There are 11 gallons of water in the human body.

Recommends 23 Per Cent Cut In U.S. Budget

WASHINGTON, May 5 (AP)—A 23-per-cent cut in the combined 1948 budget of three United States Government Departments and the Federal Courts was recommended today by the House of Representatives Appropriations Committee.

The committee sent the $535,028,008 Omnibus Supply Bill to the House floor with a sharp report warning all Federal agencies against a "spending psychology."

It recommended:

1. Abolition of the State Department's war-born foreign cultural relations program, which State Secretary Marshall had defended as "an integral and essential part of the conduct of foreign relations."

2. Funds for the Justice Department's drive to recover claimed freight overcharges against the government during wartime and for the Anti-Trust Division's campaign against the "big fish" among monopolies.

3. The full $35,000,000 requested for the Federal Bureau of Investigation by J. Edgar Hoover, who told the committee of increasing crime and said Communists have penetrated "every field of activity in this country."

While it turned down Marshall's request for $31,381,220 for the Foreign Cultural Relations program, the committee approved $3,000,000 for a similar undertaking in co-operation with other American republics.

Rejects Charges That British Nationalization Bill Rushed Through House Without Discussion

LONDON, May 5 (Reuters) — Transport Minister Alfred Barnes sharply rejected today charges by the Conservative opposition in the Commons that the controversial government measure to nationalize Britain's inland transport had been rushed through the House without discussion.

Speaking in the debate on final reading of the bill, Barnes declared that absence of discussion on some parts of the bill "shows that the opposition was determined to ensure that some parts of the bill were not discussed."

Barnes defended the "guillotine" procedure which had placed a time limit on discussion on individual clauses of the bill. More than 127 hours had been devoted to the measure. If such a situation was put to the average citizen he would rule that it was time "to stop talking and get on with the job."

Since Herbert Morrison, Lord President of the Council, announced in November, 1945, that the Government intended to place Britain's road, rail and canal communications under state control, Barnes said, critics of the bill had plastered the billboards with large posters against it, carried out a country-wide press campaign, organized petitions to the Commons and had hundreds of public meetings and debates.

"In view of the general economic conditions of the country today and the need of an efficient transport system, I think the government was fully justified in insisting that this measure will go through within the time table of this Parliamentary session (expected to end late in July)."

If the bill is enacted this session, he said, it will place under state control Jan. 1, 1948, 68 railroad undertakings, 52,000 miles of track, 1,230,000 freight cars, 45,000 passenger cars, 20,000 engines, 25,000 horse-drawn vehicles, 70 hotels and 50,000 houses.

Barnes said the new bill would also nationalize 164 miles of canals and waterways and 100 steamships of a total of 150,000 gross tons.

As the provisions of the bill became effective an estimated 34,000 commercial trucks would pass into the ownership of the Transport Commission. The staff employed by the controlled undertakings now on the books totalled about 629,000 persons.

Look to British Coal Miners to Increase Output in New 40-Hour Week

By MICHAEL O'MARA

Canadian Press Staff Writer

LONDON, May 5 (CP)—The Labor Government today staked the United Kingdom's economic future on the ability of a key group of British working men—the coal miners—to increase the sorely-needed coal output while working shorter hours.

As the miners entered the Nationalized pits for their first five-day 40-hour week, government and union officials urged fullest co-operation to prove that improved working conditions are not incompatible with producing the essential commodity in adequate quantities to enable the country to win the fight back to a higher living standard.

Meantime, a new coal-saving directive went into effect in Southern England and Wales. Heating of homes by gas or electricity until Sept. 30 and business premises until Oct. 31 now is under a ban to which is attached a £100 ($400) fine for violations. The measure aims to save 2,500,000 tons of coal by next Winter.

But much of this saving will be lost as an indirect result of the new work week unless a settlement is reached soon in an unauthorized strike which is keeping 12,000 men off the job and costing the country 50,000 tons of coal weekly from 12 Durham mines.

(The Associated Press said spreading strikes of surface miners left at least 32,000 idle).

"Winding enginemen" (elevator operators) struck Sunday because they claimed that under the new schedule they would lose between 30 and 40 shillings ($6 and $8) weekly. As a result of the strike underground workers were unable to reach their jobs.

A National Coal Board official said the strikers had "seceded" from the union and the Durham Colliery Enginemens Association appealed to members to "keep the pits working."

The strikers' spokesman said the walkout was in support of a demand for recognition of the recently-formed Durham Winding Enginemen's Federation as the bargaining agent to seek recompense for loss of overtime pay through the switch to the shorter work week.

80 Workers Win Awards for Suggestions

KIMBERLEY, B. C., May 5 — Awards to 80 employees of the Consolidated Mining and Smelting Company Ltd. at Kimberley and Trail amounting to $1035 for suggestions about their work implemented successfully, on recommendation of the Joint Production Committee were made in April.

Submitted suggestions are increasing every month since this program was inaugurated and many improvements in production have been occasioned through the ideas.

Kimberley's largest award, $120, went to William Motek who recommended installation of guides for tractor tracks on sidehill work to prevent throwing of the tracks, which has saved time and money in repair work. Improved handling of steel rods for Craig percussion pits in the tempering shop here netted D. A. Morrison $50 when it was found effective.

14 TO 1 FAVOR STRIKE

SEATTLE, May 5 (AP) — A 14 to 1 ratio vote by the Seattle and vicinity members of the Lumber and Sawmill Workers' Union (A.F.L.) in favor of supporting a strike to enforce contract demands was reported today by John M. Christenson, President of Local 2519. He said 2500 members voted.

TO PROBE DEATH

AGASSIZ, B.C., May 5 (CP)—An inquest will be held here this week in connection with the death of four-year-old Evelyn Pierre, who was drowned in the Fraser River near Ruby Creek during the weekend.

Accuses Marshall of Giving False Facts On Ministers' Meet

MOSCOW, May 5 (AP) — The newspaper Izvestia today accused State Secretary Marshall of making an "incorrect appraisal" of the Moscow Foreign Ministers' Conference in his recent radio address to the Canadian people.

"The Secretary of State does not conform to the facts in his analysis of the situation," said Izvestia. "He gives a picture of the Soviet delegation in a false light and distorts the meaning of the Soviet proposals."

WILL RATIFY ANGLO-POLISH FINANCIAL PACT

LONDON, May 5 (Reuters)—Foreign Secretary Bevin announced in the House of Commons today that the British Government has decided to ratify the Anglo-Polish financial agreement to facilitate resumption of trade between Britain and Poland.

Bevin said he recommended this step to the Government as a result of talks with Polish Prime Minister Josef Cyrankiewicz who he saw on his way back from the recent Moscow Foreign Ministers' Conference.

Reaffirming his recent statement urging Poles to return to their own country to aid in reconstruction, Bevin said he now was convinced that Poland needed all Poles who were able to go back. The Polish Government was genuinely anxious for their return.

MONTH-LONG BOYCOTT

VANCOUVER, May 5 (CP) — Executive members of the National Youth Federation have decided that the candy strike will continue for the entire month of May in an effort to reduce the price of bars from eight to five cents.

Hudson's Bay Company

INCORPORATED 2ND MAY 1670.

Sew and Save

New Spring Fabrics and Simplicity Pattern Make a Smart Team and "IT'S FUN TO SEW"

New Feather Flannels

A soft spun rayon in new shades of Beauty Rose, Reseda Green, Turquoise Blue. For slack suits and sportswear. 36" wide. Yard $1.29

Striped Chambrays

A fine washable cotton fabric; cool and smart for the warm days. Brown, rose, blue, green, tan. Wide or pin stripe effects. 36" wide. Yd. 95¢

Printed Swiss Dot Percale

A new American weave at a special low price. Wide range of colors and designs. 36" wide. Special, yard 59¢

The "Bay's" Food Values

SELLING TUESDAY, WEDNESDAY, THURSDAY

— PHONES 193-194 —

PEANUT BRITTLE: Lb.	49¢	BREX CEREAL: 2¼ lb. pkg.	22¢
FRUIT CAKE: Society; 1¾ per cake	33¢	APPLE JUICE: Sun-Rype; 48 oz. tin	31¢
COFFEE: Hostess; Per lb.	46¢	PEAS: No. 5 Brentwood; 20 oz. tins, 2 for	29¢
TEA: Nabob; 1 lb. carton	76¢	PEANUTS: In shell; Per lb.	31¢
DATES: Unpitted; Per lb.	24¢	HERRING: In tomato sauce; 14 oz. tin	18¢
COCOA: Baker's; ½ lb. tin	17¢	VEL: For dishes, lingerie, etc.; per ctn.	28¢
PUFFED WHEAT: Newport; 8 quart size, Each	24¢	FLOOR WAXPASTE: Old English; 1 lb. tin	47¢
PANCAKE FLOUR: Rosebud; per ctn.	28¢	JAVEX BLEACH: 1 free sample; 16 oz. bottle	18¢

Hudson's Bay Company

INCORPORATED 2ND MAY 1670

Shuttle Workers Picket Plant

LACHUTE, Que., May 5 (CP)—Between 150 and 200 workers of Dominion Shuttle Company here today went on strike and formed picket lines outside the Company building to add impetus to labor strife in this industrial town 40 miles Northwest of Montreal.

A Company spokesman said the workers, members of the United Textile Workers of America (A.F.O.), did not report for work but milled around the gate until the picket lines were formed. He said there were no disturbances.

Union officials last night announced they were calling out the workers in the shuttle company, a subsidiary of Ayers Limited textile mill which has been closed, or partly closed, four weeks. The parent company employs 600 workers.

Demands in the strike called today are the same as those against the Ayers mill. The union is seeking a 15 cents an hour wage increase, six legal holidays a year, and a union shop provision in the work contract. The company granted increases of from five to eight cents to workers who returned last week.

Speeding on Highway Brings Fines to Two

L. Lenkey and Samuel E. Kotyk pleaded guilty to separate charges of speeding on a provincial highway and were fined $25 and $15, respectively, by Magistrate William Irvine in Provincial Police Court Saturday.

The action followed traffic infractions last week.

Your Furs Are *Safer* in "BAY" STORAGE

Hudson's Bay Company

INCORPORATED 2ND MAY 1670

NELSON, B. C.

Building Contractors

SCHOENFELD AND MARSH

FERNIE, B.C.

BOX 661 PHONE 203

Stores and Restaurants Remodelled

Counters and Showcases Built

Specialty – Floor Tiling

Drafting Service

Beauty Hints

By IDA JEAN KAIN

Exercises Found Less Painful When They Are Done to Music

The secret of joy in excercise is rhythm . . . . rhythm in the swing of the arms the bend of the body and the feel of the music in every move. There's magic in exercise done to music.

Some instructors disagree with this, and say excercise done to music is less exact. Maybe so, but the delightful lift offsets any loss of precision Its as good for the spirit as for the figure.

So, of you're feeling out of sorts with the day, or with yourself. turn on the music . . . stretch, twist and bend in a willowy way. There are few rules to follow . . . just keep your chin up, back straight and rhythm does the rest.

Choose any kind of music that suits your fancy . . . from a beautiful waltz to boogie woogie but feel the rhythmic beat in every move of the excercise. We might call it our hit parade to hit the bulges.

The Anniversery Song is tops now, and that one will help to keep your figure unaltered by time. Do a warming up, slow tempo exercise to it . . .

Standing, arms stretched above head, chest up, head high. Now stretch up higher with one arm and then the other arm in turn to the music, and let the upstretch start at the hipbones and lift the rib cage . . . oh how we danced. sway to the music slowly bending to the right, then to left, pulling slim through the midriff. Then circle at the waist, using waist as a pivot, circling slowly first in one direction and then the other. Make the stretch thorough, the bend fluid and feel the delicious pull on all the midriff muscles.

Then let go . . . just flop over, arms dangling toward floor, shrugging shoulders loosely.

Managua, Nicaragua . . . is a wonderful tune, for hip slimming. Get into position for this one . . .

Postion: Lying on mat on floor on right side, head pillowed on right arm,left hand on floor in front of chest for support, left leg on top of right.

Movement: Swing left leg forward and back rhythmically to the beat of the music. It's almost effortless. Change sides and swing with right leg.

It's A Good Day . . . and a goodcles, to strainghten shoulders and lift the chest slow and easy moving the entire shoulder girdle and pulling slim through the entire midsection. Circle rhythmically as of doing pattern swimming to music. It's fun!

Finish by dancing around the room happily. As one reducer promised, you can't feel even slightly down after stretching and dancing to music.

WINNIPEG (CP)—As long as the United Nations assembly meets, even in disagreement, there is no risk of any country attacking another was the opinion of E. Grey Cory, governor, district 117 Rotary International, Austin, Minn. when interviewed here.

For Parents

By GARY CLEVELAND MYERS

Anxious Parent May Make a Problem Where None Exists

There's a vast deal of needless sorrow over bedwetting. Usually bedwetting is psychological, though every case ought to be checked by the physician.

When should a child sleep dry all night? Nobody knows. Some infants will be dry all through the night as early as the age of two or three, without any effort at training by the parents. Some other children may awaken wet long after entering school, in spite of continuous efforts to "cure" them. An occasional adolscent still has "trouble," even though the doctor can find no physical cause.

Most parents are concerned about bedwetting in the child too young. Most children would gradually learn to sleep dry if nobody bothered about whether they kept dry or not, especially if the bed were armoured with a rubber sheet. The next best procedure is for the parent, when the child occasionally sleeps dry all night to celebrate his successes and ignore his failures.

As for personality harm to the bed-wetting child there can be none till the parents thrust such problems on the child. Let us realize that hundreds of respectable and influential adults were bed-wetters till they had nearly grown up.

It's the emotions of the mother of the bed-wetting child and the emotions she stirs up in him through shame, rebuke, and punishment, which do most to prolong bed-wetting. And the older the bed-wetter the more violent these emotions of the child and mother are over the matter.

When the whole family conspire to torment the victim his sufferings may become intolerable. Few parents realize that the more remorse, worry and ignominy the child has over his bed-wetting the harder it is for him to get over the trouble. The parent is most successful in helping the child learn to sleep dry who is wholly calm and reasonable about the problem and treats it with no more emotion or disapproval than a sore finger or cold. (My bulletin, "Psychology Applied To Bed-Wetting" may be had in a stamped envelope.)

A mother writes of her child three:

"We put her on the toilet before she goes to bed, again at about eleven p.m., again at three a.m. and when she wakens at six. Unless we do this she rarely sleeps dry all night."

She says the doctor can find no physical cause and that the child is always very happy when she has slept dry all night. She wonders whether she should spank the child for bed-wetting.

I wrote her begging that she not only refrain from spanking that child for bed-wetting but also from scolding her or showing the slightest vexation. Go on getting her up at night, always praising her in the mornings when she is dry. Later, gradually lengthen the intervals of taking her up, trying to reduce the times to two, then one each night. Just remember she is still very young. If you can keep calm and patient over the matter your child will soon have outgrown the annoyance. Then what a victory!

Tasty Recipes

By BETSY NEWMAN

Since it has got to be vegetables and plenty of them, if a properly balanced diet is to be maintained, why not make them as interesting as possible, especially for those who carp or balk at eating them day after day? And if the same old greens are served day after day in the same old way then criticism is justified.

When broccoli is well cooked and served with a tempting tangy Holladaise sauce, there won't be many refusals, but most likely requests for seconds.

GOOD SAUCE RECIPE

For a good sauce recipe beat 2 egg yolks with tablespoon lemon juice, and add ¼ teaspoon salt. Add 2 tablespoons table fat. Stir constantly over hot water. When blended, add 2 tablespoons of table fat and repeat, then add 4 more tablespoons table fat. The constant stirring is essential.

When well blended, add ½ cup boiling water, a little at a time, stirring constantly. Dust with white pepper or a few grains of cayenne. It's nice with cauliflower too.

A POTATO SOUFFLE

Potato Souffle makes a nice lunch or supper dish. Beat the yolks of 3 eggs into a pint of mashed potatoes in a buttered baking dish. Add salt nd pepepr to taste, tablespoon minced parsley, a tablespoon minced ham.

Beat the whites of 33 eggs stiff. Fold into potato mixture. Bake for 25 min. at 375 F. Serve at once. Serves 4.

Another method is to place the dish in a pan of hot water in the oven and bake at 325 F. for 60 min.

Another nice tidbit is endive on toast. Heat one pint water in saucepan. Add one pound endive cut lengthwise. Boil for 15 min. Dress with cream and butter. This may be served on toast slices or on thin slices of bread spread with anchovy butter. Pour some of the hot cream over the bread. This recipes serves 4.

General Motors Employees Return To Work in Oshawa

OSHAWA, Ont., May 5 (CP)—Employees of General Motors west plant, including the body room, returned to work today, ending a tieup which made 2,000 employees of the big motor factory idle

The tieup following a dispute in the passenger-car body room when 250 workers quit in protest over an alleged company speed-up plan. The company subsequently said it was forced to close rown

Settlement followed workers' agreement to return at the old system of 23 units an hour in the body room and increase it during the day to 24 units an hour.

Former District Lumberman Dies in Texas

CRANBROOK, B.C., May 5 — Fred H. Andrew, a well known lumberman in this district for many years, died recently at Beaumont, Texas, at the age of 77 years. He had been making his home at San Jose, California, for some time.

He was born at Bathurst, N.B., and went to Wisconsin as a young man, operating at Iron River and Mason, and later at Big Bay, Mich., and Barber, Idaho. In 1927 he came to Lumberton where he was mill supervisor for the B.C. Spruce Lumber Company until it closed operations. He went from there to Fort William where he remained until his retirement.

Mrs. Andrew, the former Edith Hoffman, died at San Jose three years ago.

Curfew Imposed In North Bombay

BOMBAY, May 5 (Reuters)— A dusk-to-dawn curfew was imposed today in Parel, an area in North Bombay, after a fatal stabbing incident yesterday. The curfew will remain in force a week.

Phone 144 for Want Ad service.

LONDON (CP)—Motor car production in Britain now is 95 per cent that of pre-war. It was estimated that the industry produced some 480,000 commercal vehicles and cars in 1946 as compared with just over 500,000 before the war.

TRY THIS RECIPE...

BRAN MUFFINS

1½ cups bran, 1 cup pastry flour, 4 teaspoons baking powder, ½ cup brown sugar, 1 egg, ¾ cup milk, 1 tablespoon melted butter, 2 tablespoons SOYHART SPREAD.

Sift flour and baking powder together, add bran and brown sugar, mix milk with beaten egg, melted butter and SOYHART SPREAD and add to dry ingredients.

Fill greased muffin tins ⅔ full. Bake at 375° to 400° F. for 20 to 25 minutes.

A Recipe on Each Label.

SOYHART

J. L. TRUMBULL LTD., Vancouver, B.C.

Now—sweeter, tastier bread with FLEISCHMANN'S FRESH ACTIVE YEAST

It's so easy to bake delicious, smooth-textured loaves if you use Fleischmann's *active* fresh Yeast. This fresh yeast is *full-strength*. It goes *right to work* to help you get best baking results *every time*.

IF YOU BAKE AT HOME—insist on Fleischmann's *active* fresh Yeast. The cake with the familiar yellow label! Dependable—Canada's favorite for over 70 years.

Always fresh—at your grocer's

Thousands of Leftists Under Arrest in Spain

By HENRY BUCKLEY

MADRID, May 5 (Reuters) — A wave of arrests of Leftists has followed the increased political activity in Spain caused by Franco's proclamation of his draft law of succession to make Spain a kingless monarchy.

Although a few monarchists have been taken into custody as a result of street incidents, they have up till now been almost immune from arrest.

How many Leftists — that is to say people ranging from moderate Republicans to Communists — are in jail at present is impossible to say.

The sole government figures available claim that only 6000 persons are serving sentences for offences against the safety of the State. But even if this figure were correct, it takes no account of the many thousands held awaiting trial.

In Madrid's five prisons alone there are perhaps 7000 prisoners, including those awaiting trial. Throughout the country is probably not below 30,000.

Chief attention is paid by the police to the Communist Party as being the best organized. They control the guerrilla forces in Spain, which may be generously estimated at 3000 or 4000 strong. Other guerrilla groups run by the Socialists and the Anarchists are far less important.

The Communists, along with the Anarchists, Socialists and Republicans, form part of the alliance of democratic forces, which was set up over a year ago to unify all Leftist opposition to General Franco.

But circumstances have not proved propitious for this union and the alliance has really scarcely functioned at all since last Summer.

Iverson Team Wins First Aid Trophy

CRANBROOK, B.C., May 5 — The Lindsay Cup, symbol of the Sullivan Mine first aid championship, was won in the competition here by B. C. Iverson's team of A. Ingebrigtsen, W. F. McLay, M. Douglass and Roy Easton.

The competition was in Oughtred Hall, and with it were demonstrations of mine rescue teams and the rocking board method of artificial respiration, and a display of safety equipment.

Sullivan mine and mill first aid competitions for the Oughtred Cup will be May 8, and for the Blaylock Rose Bowl among company teams from Kimberley, Chapman Camp, Trail and Calgary will be May 22.

The competition opened marking of May as Safety Month in all company operations in the district.

Strikes Break in Viennese Factories

VIENNA, May 5 (Reuters) — Lightning strikes broke out in dozens of Viennese factories this afternoon and workers marched to the Ballhausplat, seat of the government chanting "We are hungry."

About 3000 workers jammed the square while a delegation presented demands to the government.

Jackrabbits have been known to jump a seven-foot fence.

Tea in the finest tradition

Canterbury

FEATURED AT SAFEWAY STORES, LIMITED

SPRING FOOD EVENT!

...Stock up this week at SAFEWAY

To prove to you in dollars and cents that your food dollar actually does go farther at Safeway, we've planned this great store-wide event featuring outstanding values from every section of the store. It's your chance to make real savings on quality foods. While savings on individual items may seem small, add them up and you'll find a big difference in your food bill. And remember—everything Safeway sells is *guaranteed* to give you complete satisfaction, or your money back!

Bread	Polly Anne, Wrapped; 5 oz. loaf	6¢
Bread	Fourex, O.K., Wrapped; 3 for	25¢
Sweet Biscuits	Ajax 12 oz. pkt.	28¢
Potato Chips	Hunters; 5 oz. box	23¢
Wheat Thins	Red Arrow; 2 pkt.	25¢
EMPRESS JAM	Raspberry; 24 oz. jar	46¢
ALL BRAN	Kellogg's; 16 oz. pkt.	21¢
GRAPEFRUIT JUICE	Town House; 48 oz. tin	29¢

Canned Goods Values

Asparagus Cuttings	Rosedale; 20 oz. tin	42¢
Peas	Prairie Maid; seive 5, 2 tins	25¢
Soup	Aylmer Asparagus; 10 oz. tins, 2 tins	17¢
Soup	Heinz Celery; 10 oz. tins, 2 tins	25¢
Beef Dinner	Burn's; 15 oz. tin	19¢
Tomato Juice	Brights; 20 oz., 2 tins	25¢
Apple Juice	Sunripe; 20 oz. tin	14¢

Teas and Coffees

Tea Bags	Canterbury; 60s; Per pkg.	65¢
Canterbury Tea	½ lb. pkg.	38¢
Blue Ribbon Tea	1 lb. pkg.	77¢
Nob Hill Coffee	1 lb. bag	42¢
Nabob Coffee	Drip or reg; 1 lb.	46¢
Airway Coffee	Mild, mellow; Per lb.	34¢
Edward's Coffee	Drip or reg; 1 lb. tin	45¢

April Savings

Herring Snacks	Great Northern; 4 oz. tins, 2 tins	23¢
Ripe Olives	Libby's medium; 16 oz. tin	39¢
Mustard	French's; 6 oz. jar	10¢
Tea Biscuit Mix	Tilbest; 14 oz. pkg.	19¢
Dreft	Marvelous suds; Per pkg.	28¢
Matches	Red Bird; 3 boxes	29¢
Chicken Spread	Farmerette; 3 oz. tin	16¢
Dates	Lotus; pitted, 1 lb.	33¢
Cake Flour	Swansdown; Per pkg.	29¢
Chocolate	Bakers; ½ lb. pkg.	19¢
Baking Powder	Laurel; 12 oz. tin	15¢
Flour	Kitchen Craft; 7 lb. sack	23¢
Flour	Kitchen Craft; 24 lb. sack	75¢
Raisins	Sultanas; 16 oz. pkg.	25¢
Prunes	Size 70-80s; 4 lb. pkg.	49¢

Everyday Needs

Poliflor Wax	16 oz. tin	47¢
Napkins	Nook Naps; 70s, Per pkg.	14¢
Steel Wool	S.O.S.; 4 pads, 2 pkgs.	25¢
Draino	For clogged drains; Per tin	25¢
Water Glass	Wizard; Per bottle	19¢
Glass Cleaner	Aeromist; Per bottle	25¢
Cleanser	Old Dutch; 2 tins	19¢

Breakfast Items

Waffle Flour	Feathlite; 20 oz. pkg.	13¢
Bran Flakes	Posts; 8 oz., 2 pkgs.	21¢
Kellogg's Variety	Per pkg.	25¢
Corn Flakes	Quaker; 12 oz., 2 pkgs.	27¢
Puffed Wheat	Quaker; 3½ oz., 3 pkgs.	25¢
Shreddies	Whole Wheat Biscuit; 2 pkgs.	23¢

VALUES IN SPRING PRODUCE

New varieties, carefully selected and *guaranteed* fresh!

ORANGES SUNKIST 2 lbs. 21¢

TOMATOES CHOICE FIELD 1 lb. ctn. 39¢

Grapefruit	Texas Pinks; Per lb.	10¢
Pineapple	Golden Ripe; Per lb.	17¢
Cocoanuts	Per lb.	17¢
Oranges	Small size; 3 lbs.	29¢
Apples	Winesaps Fancy; 3 lbs.	29¢
Bananas	Firm, ripe; Per lb.	17¢
Apples	Wagners; 4 lbs.	23¢
Lemons	Sunkist; 2 lbs.	29¢
Head Lettuce	Large, Firm; Lb.	19¢
Carrots	Fresh Bunches; Lb.	8¢
New Potatoes	Tender and Mealy; 5 lbs.	19¢
Cabbage	Green, Firm; Lb.	9¢
Cauliflower	Snowhite; Lb.	23¢

SAFEWAY GUARANTEED MEATS

We Sell Only Government Graded Red and Blue Brand Quality Beef

Round Steak	or Roast Beef, Blue Brand; Lb.	43¢
Minced Beef	Blue Brand; Lb.	25¢
Wing Steak	Blue Brand; Lb.	45¢
Blade Roasts	Blue Brand; Lb.	28¢
Cross Rib Roast	Blue Brand; Lb.	31¢
Leg O' Lamb	Lb.	42¢
Lamb Shoulders	Lb.	30¢
Roasting Chickens	Lb.	40¢

SAUSAGE PURE PORK Pound 38¢

LING COD SLICED Pound 25¢

WE RESERVE THE RIGHT TO LIMIT QUANTITIES

SAFEWAY

PRICES EFFECTIVE MAY 3 TO 6

Summer Casuals

Ballerinas - Saddles
Loafers - Sandals

and other models in white and color combinations

$2.95 TO $6.50

R. Andrew and Co.

Leaders in Footfashion

The Doctor

By HERMAN N. BUNDESEN, M.D.

Injections of Lactic Acid Found Help in Curbing Osteo-Arthritis

Arthritis is such a crippling, painful and stubborn disorder that it is good to be able to report any advance which promises relief to the thousands who are afflicted.

Arthritis is of many types but by and large, it means any inflammation of the joints. One type is known as osteo-arthritis. In this there is some overgrowth of bony tissue, with pain and interference with activity. It occurs most often in middle-aged and elderly people and while it may affect any of the joints, it is particularly common in the spine.

INJECTION INTO JOINTS

Dr. Richard Mawson of England treated 26 patients with osteo-arthritis by injecting lactice acid into the affected joints. Six of the patients had arthritis of the hip, 18 of the knee, and 2 of the wrist.

It is not an easy matter to determine definitely just what effect some particular treatment may have in cases of arthritis. First of all, there is a tendency for the condition to improve from time to time with or without treatment. Secondly the patient's mental attitude has a great deal to do with the symptoms which occur.

However in order to determine the effects produced by the lactic acid injections, before and after treatment, Dr. Mawson determined the extent of such things as pain and tenderness, deformity, loss of appetite and sleeplessness, the distance the patient was able to walk, stiffness, and swelling of the joints. The lactic acid was mixed with a local anesthetic before it was injected into the joint. The amount of the material injected depended upon the location of the arthritis.

Following the injections it was noticed that the first symptom which disappeared was pain. With relief of the pain the patient's mental outlook seemed to improve. Sleep and appetite became better. Of the 26 patients, six were wage earners. Recovery was sufficient in all six of these to enable them to return to their previous employment. Of the remaining 20, most of whom were housewives, 18 were able to resume or at least do much more housework, while there was considerable relief of their symptoms. Of the other two patients, one received only a single injection while the other showed no improvement whatsoever.

Up to the present the exact cause of various forms of arthritis has not been determined nor is there any treatment which will bring relief in all cases. The physician will decide in which instances the use of the lactic acid injections should be employed.

SPRING HANDBAGS
Priced From
$3.95 to $16.95
FASHION FIRST LTD.

New Spring Jersey
DRESSES
Flowered and plain. All sizes.
MILADY'S FASHION SHOPPE

Dickson's
BLOSSOM TEA
Ask Your Grocer for Blossom!

Perfect Grooming is Yours

Are you tired of the same old thing? Looking for something different? Then let us try our hand at designing a new, out of the ordinary coiffure, styled to your individual taste.

ACTON'S
BEAUTY PARLORS
PHONE 535

Hosmer

HOSMER, B. C.— Mrs. William Murdoch is in the Fernie Hospital suffering from a broken arm and dislocated shoulder caused by a fall at her home here.

Alex St. Denis spent a short visit with his family here on his way to Lethbridge where he has been transferred for a short time from his work at Wardner for the General Construction Company.

Fred Hutchison is home again after a few days in the Fernie Hospital suffering from a knee injury which he received recently in the Mines.

Ernest Stephenson has gone to the Coast where he has secured employment.

Rossland

ROSSLAND, B. C.—Miss Shirley Davidson, who spent the Easter vacation here with her mother, Mrs. Hazel Davidson, and for the past several weeks has been student teacher at the MacLean School, left for Victoria where she will resume her training at the Provincial Normal School.

Mrs. Jack Tait who has been visiting for several months with her son and daughter-in-law, Mr. and Mrs. Ted Tait at Brandon, was called home by the illness of her husband, who is a patient in the Mater Misericordiea Hospital. She was accompanied by her son Ted.

Miss Pat McCandless, who has been a guest of her parents, Mr. and Mrs. H. McCandless, and since Easter has been practice teaching at the MacLean School, left via Spokane, for Victoria, to resume her studies at the Provincial Normal School.

Miss Margaret Kalhovd, who has been a student teacher at the MacLean School since Easter left for Victoria where she will resume her studies at the Provincial Normal School.

Mr. and Mrs. C. Johnson, Fourth Avenue, have had as their guest since Easter, their daughter, Miss Peggy Johnson, who has been practicing teaching at the MacLean School here. Miss Johnson returned to the Provincial Normal School, Victoria.

Woman's Auxiliary of the Canadian Legion met in the Memorial Hall to initiate three new members. Mrs. A. Dixon, Mrs. J. Martin and Mrs. C. Ahlstrom. Those present were Mrs. E. L. Walker, Mrs. R. Donaldson, Mrs. T. G. Wood, Mrs. W. Gresley-Jones, Mrs. W. Martin, Mrs. H. Evans, Mrs. W. Dorey, Mrs. H. Beaulieu, Mrs. E. E. Turner, Mrs. P. McLellan, Mrs. G. Simpson, Mrs. Cameron, Mrs. L. L. Conroy, Mrs. D. Funk, Mrs. E. L. Piper, Mrs. L. McLellan, Mrs. Rosse, Mrs. J. Bradley, Mrs. A. Dixon, Mrs. J. Martin, Mrs. C. Ahlstrom, Miss Helen Bauer, Miss Mae Martin and Mrs. Gladys Yarmoluk.

E. J. Bougherty of Boston, Mass., was the guest of his brother-in-law and sister, Mr. and Mrs. W. Arrowsmith, this week. Mr. Boughery was en route home from a visit to California and visited also at New Westminster.

The home of Mrs. Leonard Swift was the scene of a chamingly arranged miscellaneous shower on Thursday night when Mrs. Swift and Mrs. Eugene Crowe entertained in honor of Miss Marguerite Michaely, May bride-elect. The evening was spent playing games and contests. Mrs. William Dorey and Miss Bernice Santori were awarded the prizes. The honoree was presented with a basket gaily decorated with pastel blue pink streamers in which the many lovely and useful gifts were placed. The honoree, who was taken completely by surprise, thanked her friends for their kindness and their gifts. Refreshments were served by the hostesses assisted by Miss Vera Jalovec and Miss Bernice Cantori. The invited guests were the guest of honor, Miss Marguerite Michaely, Mrs. C. Michaely, Mrs. W. Crowe, Mrs. C. Hutton, Mrs. William Dorey, Mrs. J. Bielli, Mrs. W. Tomlin, Miss Patsy Bryan, Miss K. Radich, Miss Pamela Topliff, Miss June Palmer, Miss Margaret Bourchier, Miss Vera Jolavec, Miss Bernice Santori, Miss Lorraine Swift, Miss Irma Hanson, Mrs. J. Beard, Mrs. A. Hutton, Mrs. Eugene Crowe and Mrs. Leonard Swift.

Rossland Group to Study Home Nursing

ROSSLAND, B. C., May 5—Union Avenue Circle of St. Andrew's United Church meeting at the home of Mrs. D. A. Burnett, Davis Street, laid tentative plans for Circle members to take next home nursing course as a group.

The members were asked to support the Women's Missionary Society's clothing drive for the needy children in Europe by leaving all donations of clothing at the Manse.

A progress report was made on the cook book the members are compiling, and the members and friends were asked to hand in their favorite recipes as soon as possible.

A social hour was spent and refreshments were served by the hostess assisted by Mrs. J. Peachey.

MONTREAL (CP)—An international tariff plan would be the panacea for foraign trade problems T. Oakley, of Toronto, President Canadian Importers and Traders Association, Inc., said here.

14 Births in Month In Rossland Area

ROSSLAND, B. C., May 5—The Vital Statistics for the Rossland District as recorded at the Court House during the month of April were 14 births, two marriages and three deaths as compared with six births, four deaths and five marriages during the month of April, 1946.

NELSON SOCIAL

By MRS. M. J. VIGNEUX

● Mr. and Mrs. Harold Lakes, Rosemont, have returned from a few days spent in Spokane.

● Jack Steed, who has been attending U. B. C., has returned home to spend the holidays at the home of his father, Dr. W. B. Steed, Latimer Street.

● Most Rev. Martin M. Johnson, Bishop of Nelson, and Rev. Father Joseph B. Barnes, spent Sunday in Creston, where His Excellency administered the Sacrament of Confirmation that evening in the Holy Cross Church.

● J. W. Smith, 1023 Stanley Street, left Saturday by motor for Vancouver to attend a Social Service convention. He was accompanied by Mrs. Smith and Miss B. Snider, the latter of the Social Service staff.

● D. D. McLean, Victoria Street, has returned from attending a C.P.R. business convention in Winnipeg.

● Miss Dolores Ward, Miss Carmen Fletcher and Miss Rose Golac left for Victoria to attend Normal after a few weeks practice teaching here.

● St. Saviour's W. A. members met in Memorial Hall at the weekend when the President of the W. A. and Mrs. J. Dawney served tea. Others attending included Mrs. Charles M. Beltner, Mrs. C. H. Burgess, Mrs. H. A. Doak, Mrs. C. R. Hamilton, Mrs. Cyril E. Lister, Mrs. F. H. Stringer, Mrs. A. Williams, Mrs. Wilson Whiteley, Mrs. J. Wood, Mrs. E. T. D. Frances and Mrs. Rogers as a visitor.

● J. Glen Grant and his grandson Johnny Longworth, Silica Street, returned Monday from a week spent in Winnipeg with relatives.

● Mrs. Charles Robson who visited her parents Mr. and Mrs. J. Glenn Grant, and her sister, Mrs. J. H. Longworth, Silica Street, for a week returned to her home in Seattle Sunday. She was accompanied by her son Ross Robson who just spent a couple of days in town.

● Rev. Francis Kosakiewicz, O.M.I., of St. Sasimirs Church, Vancouver, accompanied by Col. J. E. Wood as Polish interpreter, visited Nelson during the weekend, guest of Most Rev. Martin M. Johnson, Bishop of Nelson. The visitors were making an official visit of all Polish war veterans located in the Interior. They will also visit Kamloops, Vernon, Kelowna, Trail, Penticton and Cranbrook.

● Miss Elaine Stringer, who has been attending U. B. C., has arrived to spend the Summer vacation at the home of her parents, Mr. and Mrs. F. H. Stringer, 924 Carbonate Street.

● Stanley Fisher and Jim Corbett left to resume their normal studies in Victoria after a few weeks practice teaching in the Nelson district.

On the Air

TUESDAY, MAY 6, 1947

CKLN
1240 ON THE DIAL

7:00—O Canada
7:02—Press News
7:07—Sunrise Serenade
7:30—Music for Tuesday
8:00—CBC News
8:15—Musical Clock
8:44—C.P.R. Train Time
8:45—Hebrew Christian Hour
8:59—Weather Forecast
9:00—BBC News
9:15—The Breakfast Club
9:45—Morning Concert
9:59—Time Signal
10:00—Music by Goodman
10:15—Music for Everyone
10:45—Waltzes of the World
11:00—CBR Presents
11:15—David Rose Show
11:30—Casa Loma Time
11:45—To Be Announced
12:00—B. C. Farm Broadcast
12:25—Notice Board
12:30—Press News
12:45—Three Quarter Time
1:00—Old Favorites
1:29—Weather Forecast
1:30—Young Artists of Tomorrow
1:45—Commentary and Talk
2:00—B. C. Schools Broadcast
2:30—Sheila Presents
3:00—Western Five
3:15—Serenade to America
3:30—Jimmy Dorsey
3:45—Swing Time
4:00—Gisselle La Fleche
4:15—What's New
4:29—Train Time
4:30—Children's Story Time
4:40—Musical Interlude
4:45—Little Show
5:00—Sacred Heart Program
5:15—Hawaiian Harmonies
5:30—Peerless News
5:45—Newsstand Novelties
6:00—Western Music
6:15—Cavalcade of Melody
7:00—CBC News
7:15—C.B.C. News Roundup
7:30—Leicester Square to Broadway
8:00—Citizens Forum
8:30—Press News
8:45—Musical Program
9:00—Sport Commentary
9:15—Your Income Tax
9:30—All Star Dance Parade
9:45—Lean Back and Listen
10:00—CBC News
10:15—Milton Charles—Organist
10:30—Dance Orchestra
11:00—God Save the King

CJAT
610 ON THE DIAL

7:00—Hebrew Christian Hour
7:15—Press News
7:30—Melody Ranch
7:45—Wake-up Programme
8:00—CBC News
8:15—Musical Programme
8:45—Laura Limited
9:00—Betty and Bob
9:15—Breakfast Club
9:45—Lucy Linton
10:15—Happy Gang
10:45—Musical Programme
10:00—Musical Programme
11:00—Woman's Forum
11:15—Gospel Singer
11:30—George's Wife
11:40—Musical Fill.
11:45—Wife Saver
12:00—Luncheon Concert
12:30—Press News
12:45—Luncheon Concert
1:00—The Concert Hour
1:30—Artists of Tomorrow
1:45—Commentary and Talk
2:00—B. C. School Broadcast
2:30—Sheila Presents
3:00—Cowboy Troubadour
3:15—Serenade to America
3:30—Fountain of Faith
3:45—BBC News and Commentary
4:00—Giselle La Fleche
4:15—Jack Smith Programme
4:30—Riding the Range
5:00—Music of Manhattan
5:30—Fun for Nothing
6:00—Amos 'n' Andy
6:30—Fibber McGee and Molly
7:00—CBC News
7:15—CBC News Roundup
7:30—Leicester Square to Broadway
8:00—Atomic Energy
8:30—Big Town
9:00—Listening Post
9:15—Hour of St. Francis
8:30—Big Town
9:30—Time Out
9:45—Pattern for Prosperity
10.00—CBC News
10:15—Bridge to Dreamland
10:30—Sir Francis Drake Hotel Orch.
11:00—Opera Time
11:30—Peerless News
11:40—Sign Off—The King.

South Slocan

SOUTH SLOCAN, B. C.—Guests at the Staff House who were here to attend the funeral of Mr. Campbell were C. E. Webb, T. H. Crosby and James Black, all of Vancouver, H. A. Howard of Calgary and J. McIntyre of Coleman, Alberta.

Mr. and Mrs. P. O. Bird had as their guests their daughter Barbara and Miss Eleanor Lawson of the Trail-Tadanac Hospital staff, also Cameron Stewart, Jack Stewart and Pat Hamilton of Victoria.

Mrs. A. Lees of Vancouver who visited her son-in-law and daughter Mr. and Mrs. D. J. Davis, has returned.

John Murray, who has been attending the University of B. C., arrived home from Vancouver.

Mrs. D. J. Davis, who has been a patient in the Kootenay Lake General Hospital, Nelson, has returned to her home.

Miss Lena Dows who spent some months in Vancouver, has returned.

Miss Betty Bird of Nelson spent the weekend with her parents Mr. and Mrs. P. O. Bird.

Graeme Tindale who attends the University of B. C., returned home on Friday evening.

PHONE 144 FOR CLASSIFIED

GERMAN BRIDE TO STAY IN PORT ARTHUR A MONTH

PORT ARTHUR, May 5 (CP) — A blonde German war bride rested here today, tired but happy after the events of the last 10 days which brought her from Hamburg to London where she married an R.C.A.F. veteran and from London to Canada.

The 20-year-old bride, Mrs. Earl Beninger, reached Port Arthur Saturday, and is visiting her sister-in-law, Mrs. Doris Marshall. Next month she will continue to Creston, B.C., to make her home with her motherin-law, Mrs. J.J. beninger.

Her husband meanwhile is anxiously awaiting passage back to Canada by boat from England. His wife crossed the Atlantic by plane.

Their romance started 1945 when Mr. Beninger was stationed in Hamburg with the R.C.A.F. they were engaged on Christmes Eve, later parting when he was posted back to Canada for discharge.

Last summer he returned to Hamburg to Claim his fiancee, but it was not until April that permission was obtained for her to leave Germany.

She flew to London April 25, was married four days later and immediately booarded a plane for Canada.

CHINESE BREAK OPEN HOARDED STORES OF RICE

SHANGHAI, May 5 (AP)—Chinese broke open hoarded stores of rice at a Shanghai shop today as the Municipal Government took new steps to make China's staple food available in the inflation-ridden city.

In the newest instance of violence, customers of a rice shop uncovered hidden supplies and broke the sacks open on the pavement. Police arrived in time to arrange arderly distribution.

Meanwhile, the Municipal Government decreed that merchants might sell rice at the prevailing open market rate—currently 300,000 Chinese dollars ($24) a picul (133 1-3 pounds). At the same time, city-wide rationing under price ceilings was begun at 4000 shops with police standing by.

B%TYPIST BY DAY NURSE BY NIGHT

LONDON, (CP) — Jacqueline Powell, 25, is a shorthand typist by day, a part-time nursing orderly in the evening. She is one of nearly 2,000 women who have responded to the Ministry of Health's appeal to help understaffed London hospitals.

From 9:15 to 5:30 Jacqueline works in a London office. Then, from 6:30 to 10:30, she helps nurses in the children's wards at Paddington Hospital.

Settle Australian Trade Dispute

MELBOURNE, May 5 (Reuters) Settlement of the four-week matal trades disputes in Victoria, which cut all transportation and power services in the state, was announced today.

The annoncement said settlement terms provide for an early resumption of work and a court of inquiry into wage questions.

The strike had deprived Melbourne of trains foor three weeks. Gasoline supplies to Melbourne bus inessmen were reduced and the issue to private motorists indefinitely postponed as an indirect result.

Phone 144 for Want Ad service.

Freeman Furniture Co.
The House of Furniture Values
PHONE 115 — NELSON, B.C.
BUY ON OUR BUDGET PLAN
10% DOWN PAYMENT
Trade in your old furniture on new.

LONDON (CP)—C. Pennycook Robertson, deputy director of public relations set-up in wartime, died aged 57.

PORTRAIT OF A POPULAR "IN-LAW"

MOTHER BARNES is her son-in-law's favorite relative. Mind you, there was a time when Mother's visits sent him scurrying for cover. But that was before her doctor told her that the caffein in tea and coffee was making her irritable—and suggested Postum instead.

Mother loves Postum. It's so full-flavored and heartening—not like tea, not like coffee, just downright delicious in its own right. And Postum contains *no* caffein—no other drug that might affect heart or nerves or digestion.

Postum is made instantly, right in the cup, just by adding hot milk or boiling water. Costs less than a cent a serving. Try Postum today!

Postum

A Product of General Foods P155

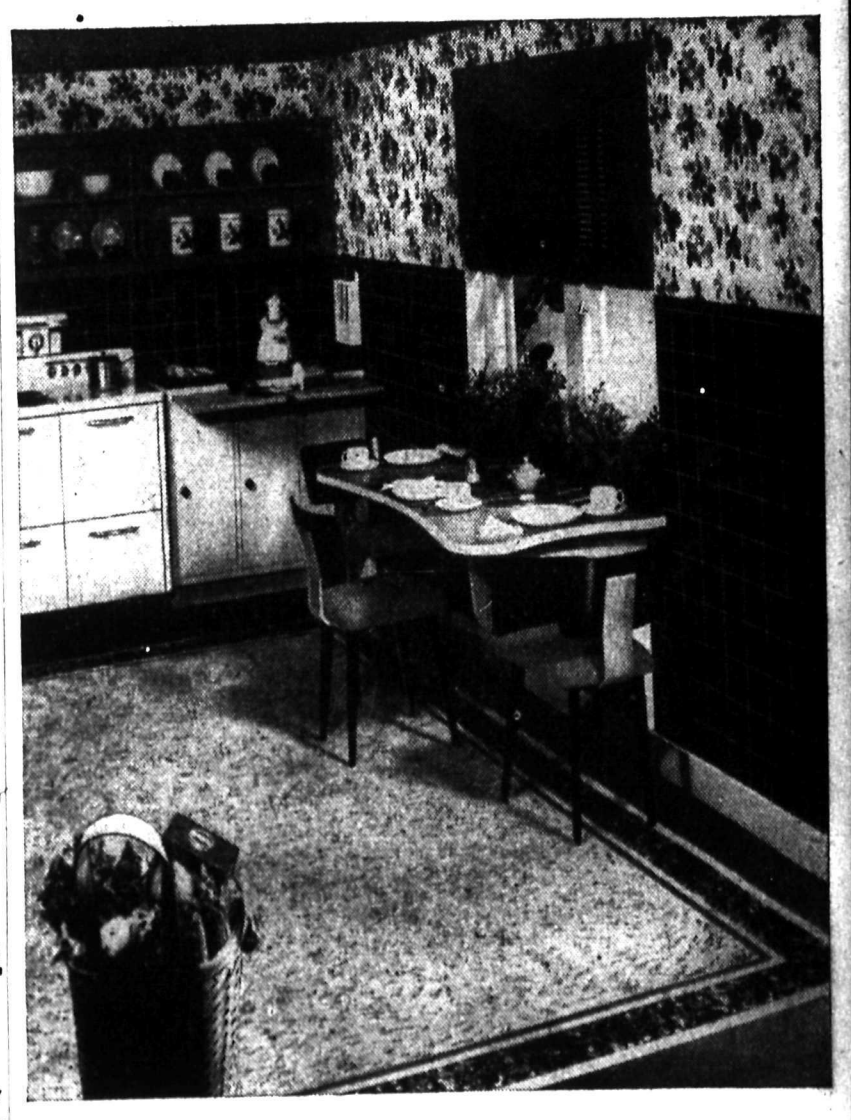

Dining "corner": Make it easy for yourself! Eat right in the kitchen . . . in front of a cool "herb garden" window. Use a "dining table" that drops down out of the way between meals . . . And then — most important of all — put down a sparkling bright Gold Seal Congoleum rug! Its smooth surface is easy to clean with the swish of a damp cloth. And durable! Why, its wear-layer of heat-toughened paint and baked enamel is actually *equal in thickness to 8 coats of best floor paint applied by hand.* But — when you buy your Congoleum rug — look for the familiar Gold Seal. Without it — remember! — it isn't Congoleum. You'll be surprised how much quality you can buy for so little money.

Gold Seal Congoleum Rugs . . . product of Congoleum Canada Limited, Montreal.

Your dealer may be temporarily out of Congoleum because supplies are still very short. Please try him again as he receives limited shipments from time to time.

For Quality
Shop at Your Friendly Food Store
The Liberty
PHONE 1192

Free Deliveries Over $3.00
7c extra for orders under $3.00

For the finest selection of quality and rich vitamin contents our vegetables lead the way for healthy appetites.

CABBAGE: Spring green; per lb.	8¢	PEAS: Fancy ungraded Spring Kist, 2 tins	35¢
BANANAS: Golden ripe, per lb.	18¢	CELERY: Crisp, clean. Per lb	18¢
APPLES: For table or cooking; 5 lbs	25¢	LETTUCE: Fresh, trimmed; per lb	18¢
ORANGES: 344's for juice; 3 doz.	59¢	GRAPEFRUIT: Texas Pink, 96s 6 for	49¢
Tender asparagus tips, green onions, tomatoes, radishes, spinach, etc., are arriving daily. See our stock first and buy the finest.		NEW POTATOES: For creaming, serve with peas; 10 lbs.	45¢
PRUNE JUICE: Per quart	29¢	VEGETABLE SOUP: Libby's; per tin	9¢
		D.D.T.: 5% to help destroy the flies in your camp or home; 16 oz.	43¢

MEAT . . . Yes, we have hundreds of satisfied customers, and Ted will know that with your satisfaction our aim to please is very gratifying.

Love Problems

By JANE ATKINSON

They Like This Girl Friend Even Though She Makes Suckers of Them

Dear Miss Atkinson:

We are two girls in our early teens, and our problem involves another girl whom we like very much. She is very popular and has a nice personality.

Whenever we go with her a lot of fun, but we know she only goes with us when she hasn't got her other friends to go with. Behind our backs she lies about us and does everything in her power against us, but when she is with us she is an altogether different person. When we see her in the movies with other friends, she acts as if she never saw us before in her life.

In spite of all she does to us, we still like her very much. I guess it's because she's so much fun to be with. Our question is should we continue our friendship or should we slight her? Please tell us what lou think of her.

"Two Perturbed Girls"

Dear Girls:

Why on earth should you want to bother with a two-faced character like this, when there are so many nice people in the world to have for friends? Apparently this girl has a certain magnetic personality that attracts others and makes them enjoy her company and if you find the occasional attention she highmightily awards you, when she hasn't any company she likes better, worth being pushed around for at other times, that's your own business. But it seems to me you ought to have more self-respect than to let her make suckers of you.

MALCOLM'S FURS
Storage
Repairs — Alterations
659 Baker St. Phone 960

PASTEURIZED MILK IS SAFE FOR CHILDREN
KOOTENAY VALLEY DAIRY

At Last!
CUSTARD POWDER
delicious as
JELL-O and JELL-O PUDDINGS

JC-47
JELL-O CUSTARD POWDER
A Product of General Foods

Nelson Daily News

Established April 22, 1902

British Columbia's Most Interesting Newspaper

Published every morning except Sunday by the NEWS PUBLISHING COMPANY, LIMITED, 266 Baker St., Nelson, British Columbia

Authorized as Second Class Mail, Postoffice Department, Ottawa

MEMBER OF THE CANADIAN PRESS AND THE AUDIT BUREAU OF CIRCULATIONS

TUESDAY, MAY 6, 1947

Color Line Goes in Major Baseball

Canadians will perhaps find it strange that there should be such a stir in the United States over the "signing" of a Negro player for the Brooklyn Dodger Baseball Club in the National League. After all, it will be said, an athlete is selected for ability, not according to the color of his skin. In baseball, however, tradition, if that is the word, has dictated hitherto that Negroes shall not be eligible for important "organized" leagues. Consequently, although some extraordinary colored players have been developed, they have in the past been largely relegated to "barnstorming" semi-professional groups.

The interest in the case of Jackie Robinson, new first-baseman for the Dodgers is, under these circumstances, understandable. Robinson, star of the Brooklyn-controlled Montreal Royals of the International League last season, is the first colored player ever to appear in either the National or the American League. He played his first game last Friday, against the New York Yankees at the Dodgers' home grounds, Ebbets Field, and according to the New York Times report, "he received a pleasant reception from the fans and players."

While it may be said that the Brooklyn Club had little choice but to advance Robinson from Montreal to the parent organization, nevertheless the decision called for considerable moral courage. For this Club President Branch Rickey and his executive are to be commended. It is true that the Dodgers were badly in need of a first-baseman and that Jackie Robinson led the International League in hitting, base-stealing and runs scored last year. But the Dodgers have hundreds of players in their "farm" system and Mr. Rickey had a wide field from which to choose.

As it is now, both Jackie Robinson and President Rickey are, by virtue of the club's decision, in a very special position. The Negro player, because of his unique place in baseball, must measure up to a greater test than would a non-Negro recruit. Mr. Rickey, on the other hand, would undoubtedly be hard-pressed by anti-discrimination groups should he, because of any failure on Robinson's part, have to send him back to the "minors."

While the colored player has been accorded a sincere welcome on his home grounds, it remains to be seen how he will be treated in the more Southerly cities of the National League, such as St. Louis and Cincinnati. Should, however, he pass this test in the first two months of play, undoubtedly much will have been accomplished in the improvement of race relations in many of the major centres of population in the United States.

The Plight of Korea

For almost a year the attempt to carry out the promises made to the people of Korea—that after the war their natural aspirations to form a free and independent state would be recognized—has been stalemated. This is because the Russians have been unwilling to allow any voice in the creation of a Korean Government to those whose views do not coincide with their own. On May 8, 1946, the United States-Soviet Joint Commission in Korea, hopelessly at odds over the Russian determination to deny a hearing to those factions with which is disagreed, adjourned sine die. Subsequent American efforts to resume discussions have been rebuffed since they have not been accompanied by any retreat from the American stand that in the formation of any truly democratic government all factions must have a chance to express their views. Now, nineteen months after VJ-Day, the pledges made to the Koreans at Cairo, at Moscow and at Potsdam are no nearer fulfillment than when they were written. If anything they are further from realization.

Such a situation, as Secretary Marshall reminded Foreign Minister Molotov, cannot go on indefinitely. But neither can the United States, with any conscience, turn over to the tender mercies of the Northern Koreans, armed and schooled in authoritarianism by the Russian occupation forces, those in the Southern zone who are being encouraged to believe that their democratic aspirations will be realized. It will be inefficient and costly to create two Koreas and it certainly will not be fulfilling the original promise. But, as Marshall indicated in his note, it is something which the United States is prepared to do rather than allow Russia, as seems her intention, so to wear down American patience that the United States will abandon the Koreans altogether.

Lance H. Whittaker

LEADING THE CLASS

Is your child leading his class in school? You don't know?

Neither does your child, nor the class, nor the school principal.

The teacher may know, but if she does she is expected to keep the knowledge to herself. Competition has been almost entirely ruled out of British Columbia's educational system.

The principle of the thing, in theory, is sound enough. No longer are students pitted one against the other; instead, they are encouraged to pit their combined talents against the problem. Each talent, great or small, finds an important place under this system, with the result that every pupil gets a grounding in cooperative effort which will better fit him for adult living than the old method of individual thought and action.

Admitting some prejudice on the side of individualism, I still wonder whether such methods turn out a product as good as did the striving for individual standing which dominated our earlier school system.

Where is the incentive which replaces the pride in a good school report, clearly setting out the relative standing of each student? Where is the prod that will equal the necessity of beating the scholar ahead of you in school ranking? Where is the parent interest that will always manifest itself in a competitive system?

It is true that these incentives had value for only the top 25% of the class, but it seems reasonable that what is good—even for 25%—might be retained, while cooperative methods were being instituted.

A parent of a high school lad was surprised to receive a note to the effect that "unless Johnny's work improves during the next three months he is in danger of failing."

That would be quite a shock to a proud parent who thought his boy was leading his class!

Today's Horoscope

You are proud, persevering, conscientious and sometimes stubborn. You are constantly striving to elevate yourself socially and intellectually. You have a tendency toward pessimism, that with continued unhappiness or failure may cause you to become bitter and caustic. Usually you are kind and tender. Good influences are rife today. You should be able to put over business and other deals. The day also favors mechanical, transportation and creative interests. In the next year elders help and hinder. Be tactful and circumspect in dealings with women and guard against quarrels. Watch your own health and that of relatives. Business is better signified than pleasure. Born on this date, a child will be more fortunate in business than in love. Gain, but also loss, through relatives and friends is foreseen.

Test Yourself

1. Yenan was captured in March this year. What is Yenan, and what army captured it?
2. A hand grenade was thrown at the President of what country a few weeks ago
3. A United States postage stamp went on sale last month, honoring what publisher?

TEST ANSWERS

1. It is the Chinese Communist capital, and was captured by the forces of Chiang Kai-shek
2. The Philippine Republic
3. Joseph Pulitzer

Gems of Thought

REDEEMING TIME

To worry about tomorrow is to fail of devotion to the tasks of today, and so to spoil both days.—William Dewitt Hyde.

No man can be provident of his time who is not prudent in the choice of his company.—Jeremy Taylor

A great amount of time is consumed in talking nothing, doing nothing, and indecision as to what one should do.—Mary Baker Eddy.

Look upon each day as the whole of life, not merely a section, and enjoy and improve the present without wishing through haste to rush on to another.—Ruskin.

Etiquette Hints

If you are angry at a friend, do not write to him or her. Postpone it until you are less emotional and therefore more just. If you write as you feel at the moment, you may regret it all your life.

Words of Wisdom

God hath yoked to guilt her pale tormenter, misery.—Bryant

?? Questions ?? ANSWERS

Subscriber, Nelson—Having had a birthday on Tuesday, April 29, would you kindly print the horoscope for that day as it was not in your paper?

You are cautious yet shrewd, positive and tuitive. You always want to act on your intuition, but your cautious nature holds back, making a constant dispute within you. Yet people sometimes take advantage of you in spite of your intuition. You are sensitive and easily offended. The day is good regarding joint finances, and the possessions of another; also bills, loans, collections, insurance and buying. There are gainful vibrations. A moderately happy and successful year is envisaged for you, but watch expenditures. Do not be extravagant or over-generous, and avoid law. A female relative will render valuable aid. Today's child will be tactful, patient, persistent, unassuming, industrious, humane, clever and endowed with much manual dexterity, but likely to imposition on the good nature.

X.Y.Z., Willow Point—Will the Income Tax Department return any overpayment or would we need to make application for it? The money will be returned eventually by the Income Tax Department.

S.E.A., Cranbrook—Would you please give me the dates of Joh. Bapt. Schweitzer and the year he made violins? Are these violins of any extra commercial value?

We have not been able to locate the name of the violin maker of whom you have written. The Encyclopedia Brittanica does not list a Schweitzer among the old violin makers.

Looking Backward

10 YEARS AGO

From The Daily News of May 5, 1937

Amongst University of British Columbia scholars receiving awards at closing exercises were the following Nelson boys: Roderick Norman Beattie, The United Empire Loyalists' Association Medal for proficiency in history; Ralph Bernon Tyner, the Lefevre Gold Medal and scholarship for chemistry; the Memorial Fund Bursary to David Burrard Smith.

Accompanied by Frank Lee, District Engineer, F. W. Alexander, Engineer of Maintenance-of-Way for Western Lines of Canadian Pacific, arrived from the West Tuesday evening and spent several hours in Nelson.

25 YEARS AGO

From The Daily News of May 5, 1922

At a meeting of the Nelson Rowing Club last night, it was decided that Nelson should enter the Coeur d'Alene Annual Regatta to be held July 4. President William Irvine presided.

The Nelson tennis courts will be officially opened May 13.

The St. Saviour's vs. Bankers league match yesterday afternoon ended in a 2-2 draw. Notman and St. Denis were outstanding players for the Bankers.

40 YEARS AGO

From The Daily News of May 5, 1907

T. P. Moran, Manager of the Co-Operative Lumber Company at Procter, left this morning for a two months' visit to Guelph, Ont.

In a baseball game yesterday afternoon between the High and Public Schools, the Public boys won 8-5.

C. V. Gagnon yesterday reported that he had caught a 22½-pound salmon near Pilot Bay.

Press Comment

UTOPIA GOES HUNGRY

David J. Dallin calls attention in the Socialist weekly, The New Leader, to the record of Russian famines in the last half century. He recalls the great famine of 1891; attributable to bureaucratic inefficiency under the Czars in moving grain from regions where the supply was ample to the drought-stricken area. Thirty years later came the greater famine of 1921-22, when millions died in the Volga area.

That was the first of the Bolshevik famines, and they have recurred since at intervals of about 10 years. The next came in 1932-33, immediately after the collectivizing of the farms, and this time the death toll was estimated at more than 5,000,000. Now there is another one, not only in Russia itself but in the satellite states to the West. Mr. Dallin fears that it may rival its predecessors in the destruction of lives.

Mr. Dallin explains that the famines of Communism have been as devastating as they have been because it is a Communist policy to put political aims ahead of individual welfare. He develops this thesis with much supporting evidence, but what is particularly arresting in his article is the statement that "with striking regularity—very much like the industrial crises in capitalist society—hunger and epidemics take their toll in Communist Russia."

The most effective talking point the collectivists have is their claim that they can prevent the recurrent depressions that have plagued the free economy. Marx predicted that industrial crises would grow in intensity and frequency until the revolution swept the entire capitalist system into the ash can of history. The claim that Communism was the answer to the business cycle rested, of course, on theoretical grounds until the Bolsheviks came along.

The Russians boasted during the depression that began here in 1929 that they alone were immune to it. That, they said, proved the wisdom of Marx, Lenin, and Stalin.

The time seems to have come to count the dead. Destructive as was the severe depression of the 1930's, it was marked by no deterioration in the public health in America. A few hundred despairing men jumped out of windows. Some people had less to eat than they craved, but virtually no one died of starvation. The supposedly brutal capitalist system provided adequate relief for the needy.

In contrast, the Soviet Utopia has seen three devastating famines in which millions have died because their government preferred their deaths to the interruption of its program of armament. As between periodic depressions and periodic famines so severe as to be accompanied by cannibalism, the choice is not difficult.—Chicago Tribune.

BARCLAY ON BRIDGE

By Shepard Barclay

"The Authority on Authorities"

DISCARDING DECIDES IT

MANY OF the prettiest squeeze plays—even the attractive double squeeze—involve nothing fancy about the way in which the tricks up to the squeezing point are played. They are merely taken in the natural order on a lot of occasions. The question of whether a squeeze develops or not depends in those cases on the discarding done by the squeezer. If he understands his squeezes, he sometimes can figure out in advance exactly what cards he wants to retain in his two holdings when he puts on the pressure, then discards on previous tricks so as to reduce the dummy and closed hand to those cards.

North: ♠ 9 ♥ J 9 8 4 2 ♦ A J 8 5 3 2 ♣ 9

West: ♠ Q J ♥ K Q 10 6 3 ♦ Q 9 4 ♣ A 5 4

East: ♠ K 2 ♥ A 7 ♦ K 10 7 ♣ J 10 7 6 3 2

South: ♠ A 10 8 7 6 5 4 3 ♥ 5 ♦ 6 ♣ K Q 8

(Dealer: South. East-West vulnerable.)

South	West	North	East
1 ♠	2 ♥	Dbl	3 ♣
3 ♠	4 ♣	4 ♦	Dbl
4 ♠	Pass	Pass	Dbl

East overtook the heart K lead with the A and returned the 7, South ruffing with the spade 3. The club K went to the A and the spade J was returned to prevent ruffing any clubs in dummy, the A winning. Both missing trump honors fell then on the spade 10, third trick for the defense. When the club J was returned to the Q, the declarer saw his only chance to make the contract was a squeeze. He built a gaudy double one.

East was marked with the only higher club than South's 8, the 10. West obviously had the heart Q, only card out that topped the dummy's J. So South knew a double squeeze would work if he retained as an entry suit to dummy the diamond A-J, with his 6 opposite it, also the high heart in dummy and the club in his own hand in addition to the final spade.

He then ran the spades, discarding to have the double squeeze position as he laid down the last one, the 4. West, with the heart Q and diamond Q-9, did not dare throw away the heart, which would set up dummy's J. So he tossed off a diamond, whereupon the heart J was discarded from dummy. Now East was up against it. If he shed the club 10, then the club 8 and diamond A would get the last two tricks. So he played the diamond 10 from his K-10. A lead then of the diamond 6 to the A dropped the Q and K, making the J the final trick winner.

• • •

Tomorrow's Problem

North: ♠ K Q 10 6 ♥ A Q 8 5 ♦ Q 9 7 5 ♣ 2

West: ♠ 3 ♥ K 10 9 6 4 3 2 ♦ 4 2 ♣ 10 9 6

East: ♠ A 9 7 5 4 2 ♥ None ♦ 10 6 ♣ K 8 5 4 3

South: ♠ J 8 ♥ J 7 ♦ A K J 8 3 ♣ A Q J 7

(Dealer: North. North-South vulnerable.)

With normal early bidding by all four players on this deal, what declaration should South favor at the wind-up?

Movie Gossip

View Finished Product of First Canadian Movie "Whispering City"

By RON GADSBY
Canadian Press Staff Writer

TORONTO, May 5 (CP) — A group of Toronto newspaper writers witnessed the finished product of a new Canadian industry the other night and they were enthusiastic about what they saw. The product, a movie entitled "The Whispering City," was produced by Quebec Productions and is the first all-Canadian effort of its kind. And a creditable effort it is.

Aside from a few minor flaws, the camera work, scenery, acting and general technical quality, is excellent. And it brings to the public an actress who, we'll wager, will be snapped up by Hollywood.

Nicole Germaine is her name, and she has that mystical quality that marks those destined for fame. She has beauty, an ethereal face, and an abundance of acting ability.

The story, to recount it, is involved, but its intricate path is woven in a pattern of simplicity that is exciting and satisfying.

More important, from a Canadian standpoint, is that such a picture has been made in a country that has been criticized for having no culture.

Two versions of the film — one is in French called "La Forteresse" — were made and all supporting actors played in each film. In the English-speaking version Paul Lukas, Helmut Dantine and Mary Anderson were imported, no doubt to assure box office appeal. They are the only Hollywood fingers in an otherwise Canadian pie.

Quebec City provides the backdrop for the story and all of its old world charm is captured by the camera.

Something new has been added to the celluloid art. Something new, something fine, something Canadian. Who said we couldn't make movies?

Revolution In Sight For Argentina

BUENOS AIRES, May 5 (Reuters) —The bloodless revolution which President Peron has thrust upon the easy-going people of Argentina in the form of a gigantic five-year plan intended to remould the economic, social and political structure of the country is in ranger of running into a counter-revolution.

This comes from the rich wheat and corn lands and cattle pastures on the foundation of which Argentina's great wealth has been built.

Already the first "guerrillas" of the counter-revolutionists are at work. Andres Piccione, Secretary of the Pergamino Farmers' Society in the province of Buenos Aires, has been arrested by Federal police on a charge of threatening to burn a farmer's crop if the latter persisted in harvesting his maize.

Farmers have threatened to let their crops rot rather than sell them to the Governnment at the prices the latter has offered.

In an effort to prevent the orderly mobilization of the agrarian forces, the Government has banned all meetings and demonstrations by farm societies.

"If I am forced to, I will distribute the land to the farm laborers and give each one a gun to defend it," Peron angrily told a group of Agrarian leaders who had called to ask for higher prices for agricultural products.

The basic cause of the serious situation developing in the rich Pampas country of Argentina is the Government's price policy. Farmers receive 150 to 170 pesos a ton for wheat which the Government sells abroad for 450 pesos, and 100 to 120 pesos a ton for maize exported by the Government at a profit of more than 100 per cent.

The Government's profits from these transactions is devoted almost wholly to the financing of Peron's five-year plan. Upon their maintenance the success of the plan, and necessarily also of the Government itself, depends.

STOCKHOLM (CP)—Because of labour and material shortages, all electrification work on Swedish state railways will halt July 1 according to newspaper reports. Swedish state roads have a length of about 8,000 miles, of which 2,900 are electrified.

CLAIMANTS TO THE EDWARDS' ESTATE DISCUSS PLANS

PENARTH, Wales, May 5 (CP) — A general meeting of claimants to "the Edwards' millions," a fortune built up in New York in the 18th century by Welsh settler Robert Edwards, will be held shortly to disscuss further plans.

Thirty Claimants attended a private meeting saturday called by David Needs, who is organizing the claim. He said the gathering was "to work out our family tree and see some of the correspondence I have had from America."

Earlier, Needs said he would leave for New York shortly to "overcome all obstacles" blocking himself and 400 relatives from an "estate" estimated at $800,000,000, which the family claimed as a rightful legacy.

He said the family had instituted legal action against Trinity Church Coporation in New York and the church's tenants for "recovery" of some of the most valuable real estate in Manhattan's Broadway-Wall Street area.

Similar suits on behalf of persons claiming to be the heirs of Edwards failed in 1925 and 1934. Recently Trinity Church officials said such suits have come up from time to time, but describe them as "fantastic."

Many Anglers at Slocan Pool

SOUTH SLOCAN, B. C., May 5—The famous Slocan Pool was the focal point for many followers of Isaac Walton at the opening of the fishing season. Some good catches were reported. It was noticed that T. R. Wilson, Dr. T. H. Bourque and Harold Long, all of Nelson, were amongst the fishermen visiting the Pool.

Phone 144 for Want Ad service.

NOTICE

Owners of Steam-boilers and Pressure vessels which have not heretofore been inspected under the "Boiler Inspection Act" are required to report same to the Chief Inspector of Boilers on or before June 30, 1947.

The foregoing refers particularly to hot water heating boilers and hot water supply boilers with a heating surface of over 30 square feet used in an industry within the scope of the Workmen's Compensation Act.

CHIEF INSPECTOR OF BOILERS AND MACHINERY,
411 Dunsmuir Street, Vancouver, B. C.

Good Companions

OLD CHUM

The Tobacco of Quality

CUT COARSE FOR PIPE - CUT FINE FOR ROLLING YOUR OWN

FOR QUICK RESULTS USE THE CLASSIFIED

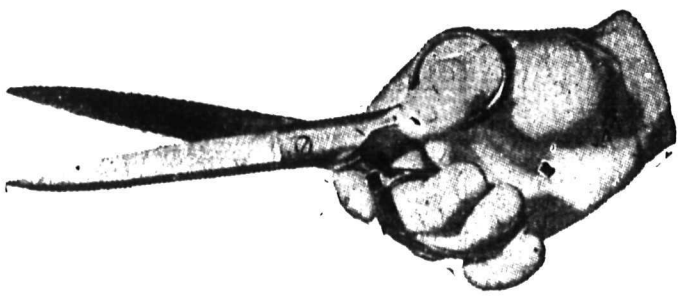

LOST — IN NELSON SATURDAY evening — single strand of pearls. Valued as a gift. Finder please phone or call at —— Reward

WANTED—BY ACCOUNTANT AT Queen City Motors, suite or small house by May 1st. Will sub-let Ph. ——

SMALL PHILCO SHORTWAVE radio Phone ——

FOR SALE—16 FT. ROWBOAT IN good condition. Cheap. Ph. ——

FOR SALE—HOUSE 4 ROOMS & bath. Also 3 lots. Call Phone ——

Here are "cut-outs" that count. Classified Ads do the job all year 'round but here's a special tip for Springtime Classified Advertising —

Not using your canoe this year? Sell it with a Class Ad.

Want a set of golf clubs? Run your Want Ad today.

Decide how Classified Ads can serve you best — then put them to work.

Each one of these ads brought the required result.

Nelson Daily News

PHONE 144 266 BAKER ST.

SPORTS

Three-Day Program for Grand Forks Planned for Jubilee Celebration

GRAND FORKS, B.C., May 5 — Three Kootenay and Boundary cities are celebrating their Golden Jubilee this Summer. Along with Nelson and Rossland, Grand Forks became a city 50 years ago, Grand Forks receiving its charter April 15, 1897.

Three full days, bringing the past and present together, are planned here. Committees are enthusiastically laying plans for a fitting celebration and old timers' reunion.

Sunday, June 29, the program will take the form of a Thanksgiving Service and an Old Timers' get-together on June 30 and July 1. The celebration will include float parades, pageants, sports, horse racing, baseball and special novelties.

Carpenter, Former Nelsonite, To Play in Calgary

Jack Carpenter, former Nelsonite and third year student at the University of British Columbia, is working out with the Nelson Senior Baseball team here prior to taking a chucking berth with a ball club in Calgary. Carpenter has been on the mound for various Coast league teams in the past two years finishing with top batting average on a Seattle team last year.

In Sunday's game here he pitched the first five innings against the Trail Cardinals, notching up nine strikeouts and yielding four hits. Carpenter stated Monday that he saw a future for the Nelson club which is just beginning to find its legs after the wartime layover.

It is understood that Calgary will have two teams sponsored by commercial firms. Mr. Carpenter did not stipulate with which club he would play, but the pitcher's spot is definite. The Calgary teams will play in a circuit with Edmonton and Southern Alberta cities.

Carpenter also had an opportunity to catch a berth with one of the professional Coast leagues but he turned it down.

Mr. Carpenter is spending a two week vacation with Mr. and Mrs. A. N. Winlaw, 719 Carbonate Street.

BASEBALL SCORES

MONDAY

AMERICAN

New York-Detroit, postponed
Washington-Cleveland, postponed

NATIONAL

Pittsburgh-Brooklyn, postponed, rain.
Cincinnati-Philadelphia, postponed.

Pee Wee Ball Opens Today

Pee Wee Baseball League will get under way this afternoon with the Red Sox meeting the Pirates.

Slim Porter, kid ball sponsor, has lined up the players for the three teams as follows:

Red Sox—Sherwood, Ife, Richardson, Corbett, Muto, Godfrey, Culley, Olson, Young, Spencer and M. Burgess.

Pirates—Hall, J. Burgess, G. Burgess, D. Ball, A. Ball, Longden, Bourgue, Mason, Kearns.

Senators—J. Reid, Stenson, Sjoberg, Boates, Loboy, Mowan, B. Reid, D. Jarrett, M. Apostoluik and Fraser.

There was still room for more boys in the Pee Wee class Porter said. "The more kids we can have playing ball the better the chance of getting more probable junior and senior material."

Cubs Edge Junior Dodgers

Len Smith's Cubs made it two in a row when they nosed out the Junior Dodgers 6-4 in a fast Junior B game at the Civic Grounds Monday afternoon.

The game was hotly contested with the Dodgers making a last ditch stand to almost tie the score in their last time at bat. Cub infield committed two errors that gave the Dodgers two more runs.

Brown, on the mound again for the Cubs, had real help behind the plate with Bob Koehle filling in for the absent Bill Stringer. Brown whiffed 12 batters, gave no walks and allowed but three hits. Stan Grill, chucking his third game in a row for the Dodgers, lacked the control and speed that he displayed in his two previous performances. He struck out six opposing batters, walked five and allower five hits. Only big hits of the game were a two bagger and triple by Kennedy of the Dodgers and a double by Dyke of the winning Cubs. Dozzi paced the Cubs with two runs while Brown, Pitts, Koehle, and Dyke scored one run each. Lee Hyssop, Norm Hyssop, Grill and Brett were the Dodger scorers.

Batteries:
Cubs—Brown and Koehle.
Dodgers—Grill and Christenson.
Umpires were Slim Porter and Joe Postnikoff, scorer, Bobby Burns.

Fifteen Records Broken at Swim Championships

SEATTLE, May 5 (AP)—Fifteen records, seven the property of Ann Curtis of San Francisco, were in the books today and Crystal Plunge of San Francisco owned the team crown in the Women's Senior Indoor Amateur Athletic Union Swimming and Diving championships of the United States.

It was Miss Curtis all the way as the three-day meet wound up last night in the same manner as it started—with a shattered record. Miss Curtis launched the meet by equalling the world standard of 0:59:4 in the 100-yard freestyle and closed it by leading the Crystal Plunge 300-yard Medley Team to an American and meet record of 3:26.5.

Miss Curtis, who proved herself America's greatest woman swimmer, shattered seven records and shared in the breaking of two more as she led Crystal Plunge team of San Francisco to the team title.

Swimming anchor in the 300-yard Medley relay, final event of the meet, Miss Curtis made up 15 feet to win by half a length and record a record of 3:26.5 for the event. The old record of 3:27.8 was held by the Multnomah Athletic Club of Portland, Ore., which was second in the race, and second also in the quest for the team crown.

The final team standings found Crystal Plunge with 52 points, Multnomah with 37; Los Angeles A. C., 23; the Athens Club of Oakland, Calif., 12, and the Olneyville Boys' Club of Providence, R. I., represented only by Clara Lamore, 11 points. Trailing were Chicago Town Club, six points; Lake Shore A. C., Chicago, four, and Vancouver, B. C., two.

In addition to participating in the relay record-breaking, Miss Curtiss bettered her own American and meet records of 2:27.3 set last year in the 220 yard freestyle with a new time of 2:23.3.

Vicky Manelo Draves, petite brunette diver from Pasadena, was awarded the trophy given the competitor who has accomplished the most during the past year. Tiny Mrs. Draves took second both in the low-board and highboard events and won a special exhibition contest held from the highboard under Olympic rules.

Miss Curtis, who has won the individual championship award for seven years had to share it in this meet with Nancy Merki, each of them winding up the three days of competition with 15 points. Miss Curtis got hers with three first places, while the hard-working Miss Merki took two firsts, a second and a third. They received duplicate medals emblematic of the co-championship.

Patsy Elsener, Crystal Plunge of San Francisco, retained her three-meter springboard championship with a convincing triumph over four other entrants, scoring 570.25 points.

The meet's biggest upset was sprung by Clare Lamore of Providence, R. I., when she edged out the favored Joyce MacRae of San Francisco, and Nancy Merki of Portland in the 100-yard backstroke.

In the afternoon preliminaries, Miss MacRae had broken the American and meet record for the event with a time of 1:13.7. At night the brunette Clara also bettered the previous national meet mark of 1:46.6, but was 10th of a second slower than Miss MacRae's new record.

Baseball Pruning Date Near

NEW YORK, May 5 (AP)—Baseball men are looking for a series of player trades, in the wake of Brooklyn's sale of Kirby Higbe to Pittsburgh and the Ron Northey-Harry Walker transaction between the Phillies and St. Louis Cards, with the May 15 cutdown date only 10 days away.

Brooklyn still must pare five or six men from its 34-man roster and there are several choice trade items dangling in Branch Rickey's show window. Most of the Dodgers' surplus talent cannot be shipped to the minors without first asking waivers from the other clubs in the league.

Howie (Stretch) Schultz, a first baseman who has been out of a job since Jackie Robinson joined the ball club, can be had. Rickey is understood to be asking close to $75,000.

TRADE SETUP SEEN

Boston has had an eye on Schultz since a Winter meeting between Rickey and Lou Perini, the Braves President, and the deal still may be made as Boston's first sacker, Earl Torgeson, is hitting only .280 and making too many errors.

The Phillies are in the shortstop market. Although Skeeter Newsome and Ralph Lapointe have been plugging the gap, Manager Ben Chapman has his eye on Stan Rojek of Rickey's stable. He probably won't be able to pry loose Rojek, but may get Eddie Miksis, a well-liked prospect who won't be 21 until September.

Rex Barney and possibly Vic Lombardi might be available to the pitcher-poor New York Giants who so far have shown interest only in Hal Gregg, Joe Hatten or Ralph Branca. The Dodgers naturally have eyed Johnny Mize with interest but have no chance of luring the home run slugger away from the polo grounds.

Despite Lenny Merullo's fine Spring showing, Chicago Cubs still are in need of a shortstop and Cincinnati should be in the mood to dispose of some of its high class catching for a centre fielder.

St. Louis needs another right-handed starting pitcher and could stand a little righthanded batting power.

Trade winds are blowing in the American League, too, but most of the clubs are down within easy reach of the limit of 25 players plus ex-servicemen who have not been out of uniform a full year.

Detroit is looking for more hitting power and St. Louis Browns could use a first baseman to replace the benched Rookie Jerry Witte who has been supplanted by Outfielder Wally Judnich.

Bill Veeck of Cleveland continues his Winter-long search for a centre fielder, Washington has faint hopes of picking up a righthanded hitting outfielder and Boston Red Sox have been having third base trouble.

New Nelson Residents

Dave Dixon, former Coast golfer and now Nelson Golf and Country Club pro, is shown above with Mrs. Dixon and their daughter Leslie. Mrs. Dixon is catering at the Club.—Daily News photo.

Potter Can Pitch Winners, But His Mates Don't Help

ST. LOUIS, May 5 (AP)—Nelson Potter, long the hard luck member of the Browns' pitching staff, is living up to his reputation in 1947.

So far his teammates have given him a grand total of two runs in the three games he has pitched an average of two-thirds of a run a game. Clever mound artist that he is, the 35-year-old right hander can't figure out a way to win with less than one run, even though he has yielded an average of but two runs a game.

Early in the season the White Sox beat him twice, 1-0 and 2-0. He made his third start, this time against Boston Red Sox Sunday. Potter made the mistake of throwing a home run ball to Bobby Doerr with Ted Williams on base, and that was the ball game. The score was 3-2.

NOT ON MOUND

Last week the Browns went on a batting rampage and scored 29 runs in two games, but it was just Nelson's luck not to be on the mound either time.

Since coming to the Browns in 1943 Potter's record has been 52 won and 35 lost, but he has been a far better pitcher than that. Many of his defeats were by one run. Only last year, when he won eight while losing nine, did he show a losing percentage. And only last year did his earned-run average exceed three a game. His 19 victories in 1944 were a vital factor in bringing the Browns their first pennant in American League history.

Pauline, Sarah To Play for Chips, Not Glory

NEW YORK, May 5 (AP)—Pauline Betz and Mrs. Sarah Palfrey Cooke announced today they had turned tennis professionals and would engage in a long series of matches against each other.

The two girls, among the better lookers tennis has produced, were suspended as amateurs by the United States Lawn Tennis Association last month when the news got around that Elwood Cooke, husband of Sarah, was offering to book them as professionals.

Pauline, présent national and Wimbledon net queen, and Sarah, twice former national champion in 1941 and '45, will play their first "warm-up" match at Durham, N.C., May 16.

Cooke, in the letter to tennis clubs which caused the suspension of his wife and Miss Betz last month, offered their services for $350 on weekdays and $500 on Saturdays, Sundays and holidays.

Heads C.A.H.A.

QUEBEC, May 5 (CP) — A. W. Pickard of Regina today was elected President of the Canadian Amateur Hockey Association in succession to Hanson Dowell of Middleton, N.S.

Other officers elected at the closing session of the Association's 30th annual meeting were:

Vice-Presidents, Norman Dawe, Montreal and Doug Grimston, New Westminster, B.C.; Secretary-Manager, George S. Dudley, Midland, Ont.; Registrar-Treasurer, W. A. Hewitt, Toronto.

Grimston won out in balloting for Second Vice-President over James Dunn of Winnipeg and Cliff Henderson of Moose Jaw, Sask.

C.A.H.A. Won't Back Down On Transfer Fee

By R. W. CLARKE
Canadian Press Staff Writer

QUEBEC, May 5 (CP) — The matter of a $100 transfer fee for players taken into the United States by the American Hockey Association provoked considerable discussion today at the concluding general assembly of the 30th Canadian Amateur Hockey Association annual meeting.

The nine branches and members of the executive defeated by a 13-11 vote a motion by Cecil Duncan of Ottawa that the regulation applying to this matter be eliminated from the C.A.H.A. bylaws.

George Panter, President of the Ontario Hockey Association, told assembly it would be "nothing more than backing down in the face of opposition if we eliminated this rule." The American Association of which T. F. Lockhart is President, has declined to pay the transfer fee. Duncan had said the American body "has refused to pay and always will refuse to pay."

Panter said when the C.A.H.A. Negotiations Committee next took up the matter with the A.H.A., it should be "backed by the knowledge we have something in our rules that such a payment is expected."

$8000 FROM SCOTS

Panter also offered a motion, which was carried, that the Scottish Ice Hockey Association be asked to pay $8000 for players who had been taken to Scotland. He mentioned that the Scottish body had offered payment but that the C.A.H.A. had not accepted the money because it felt it could not do so while the A.H.A.U.S. refused payment.

The assembly also decided to accept an invitation extended by the A.H.A.U.S. to hold its next annual meeting in New York. At the same time, the C.A.H.A. suggested that the American organization might like to hold an annual meeting in Canada in the near future.

Transfer No Worry To Walker, Schmidt

PHILADELPHIA, May 5 (AP) — Transfer from a club favored to win the National League pennant — don't look at the standings now — to one that figures to have only a fighting chance for the first division might grieve some players but not Harry Walker and Fred Schmidt.

"It's great to be a regular," said Walker, who with right-handed pitcher Schmidt came to the Phils Saturday in a surprise deal that sent outfielder Ron Northey to the Cardinals.

"And think of it, Ben Chapman (Manager of the Phils) said I can start Wednesday," added Schmidt. As a Cardinal last year, Schmidt's pitching was confined to relief appearances in 16 games.

"During the Winter, I thought I might be traded but when the Cardinal regulars didn't come through at the start of the season I figured I was slated for another season of relief," said Schmidt.

There's not one sign of resentment on the part of either player over the possibility of losing a slice of the World Series cash.

"We'll just do our best to see that the Phils land up there in a pay-off position," said the 29-year-old Walker. "After all, this club needs only one or two players and we'll make a lot of troubel."

Harry went two for three against right-handed Ewel Blackwell of Cincinnati Reds in the first game Sunday and connected with as many hits in five times at bat against an assortment of southpaws and right-handers in the nightcap.

Nelson Ladies Learn Art of Leather Work

Gloves, handbags and numerous other articles have been carefully turned out by 20 ladies who have been attending leather work classes in the Civic Centre Women's Institute Rooms. The classes, sponsored by the Nelson Institute, are under the direction of Miss Eileen Cross of the University of British Columbia Extension Department.

Miss Cross is a former teacher of the Nelson Junior High School. From here she will go to Trail and the Okanagan and in June will be back at U.B.C. to assist Summer classes in hand weaving.

Starting last week, the ladies have worked both in the afternoon and evening on purses, belts, coin purses and book covers. Classes will terminate at the end of this week.

Banned From Trying For Canadian Title Fighting Bouts

TORONTO, May 5 (CP)—Another meeting of the Central Branch of the Athletic Union of Canada was yesterday held with the Ontario Amateur Boxing Association, and the deadlock between the two bodies still prevailed.

In brief, this means that boxers on John Finlay (Deacon) Allen's O.A.B.A. circuit are still not considered members of the A.A.U., and consequently will not be permitted to enter the scheduled Dominion bouts at Port Arthur which decide Canadas' representatives in the Olympics.

Fred Powell, who announced himself as President of the Central Branch, said: "If the O.A.B.A. does not work with the A.A.U. they will not be able to fight elsewhere, and A.A.U. fighters here or anywhere else will not be able to fight here."

Fred Steel, Secretary of the Ontario Athletic Commission, said the O.A.C. was still in charge of boxing, and blasted A.A.U. Secretary R. J. Somers for the distribution of a circular which reported amateur boxing in a "disgraceful condition in Ontario."

"Especially," added Steel, "because Somers has probably not seen half a dozen fight shows, or been in more than one or two gyms in the past few years."

British Investors May Be Able to Turn Neat Profits

LONDON, May 5 (Reuters)—The time is approaching for Britain's Chancellor of the Exchequer, Hugh Dalton, to redeem his tentative promise to allow Britons to switch their holdings of dollar securities.

Canadian issues were cemented recently on the strength of a statement made in Ottawa by Finance Minister Douglas Abbott that the Canadian dollar would not be devalued.

If permission to switch holdings applies to Canadian issues and not only to United States dollar issues British buying seems bound to raise prices of international nickel and other securities in Canada.

London's premiums over Montreal vary widely — Canadian Pacific Railways are only 50 cents but nickel is about $9.

If and when Britons are allowed to switch, they can obviously buy Canadian Pacifics in London and resell them in Montreal at about a 50-cent loss — and then use the dollars to buy nickel in Montreal and resell in London at about $9 profit.

Only a little of such business could redress these premiums sharply. Nickel's London premium over Montreal has already narrowed. Markets in these issues are thin and easily affected by small transactions. If granted higher freight rates, Canadian Pacific common is considered an attractive speculation. Nickel, after a recent decline, is considered attractive on prospects of the restoration of a $2 annual dividend.

No. 1 South Slocan Squad Wins 10-Pin Title; Trail No. 1 Second

South Slocan No. 1 team captured the West Kootenay 10-pin championship and the Daily News Cup in a tournament held at South Slocan last week. R. Mulloy, J. Dowes, P. Horlick, J. Ostlin and A. Macrone piled up a 2453 total in winning.

The Kootenay Breweries Cup went to the runnerup Trail No. 1 team which had 2444 points.

Mr. Mulloy of South Slocan No. 1 took the high single championship with 226 and J. Stewart of Trail No. 1 took high aggregate with 574, winning cups donated by W. J. Tindale. All awards were made at a banquet held at South Slocan Hall by A. Macrone, President.

The 1948 tourney will be held in Nelson. New President is J. Aurello of Nelson, while T. Romano of Nelson is Secretary.

Results of games:

WEST KOOTENAY TEN PIN TOURNAMENT

Nelson No. 2				
J. Haines	105	133	130	368
G. Barefoot	139	167	149	455
L. Bicknell	162	136	142	440
S. Wigg	139	118	93	350
S. Brown	163	143	186	492
	708	697	700	2105
South Slocan No. 3				
E. Jones	121	102	95	318
B. Bodgener	118	120	126	364
D. James	115	140	101	356
F. Garrett	156	165	108	429
E. Trozzo	132	133	132	397
	642	660	562	1864
Trail No. 3				
Secco	122	134	166	422
Sovran	134	120	134	388
McKenzie	142	147	155	444
D. Dallas	147	145	167	459
P. Holm	141	139	104	384
	686	685	726	2097
South Slocan No. 2				
E. Stone	131	144	167	442
D. McDonald	143	126	105	374
W. Tindale	134	136	131	401
J. Dunlop	180	146	183	509
G. Tindale	155	121	141	417
	743	673	727	2143
Nelson No. 1				
J. Aurelio	138	152	168	458
T. Romano	140	181	140	461
C. Arcure	172	193	155	520
J. Hamson	128	160	107	395
J. Allan	154	176	135	465
	732	862	705	2299
Trail No. 2				
S. Illot	182	138	177	497
I. Cantarutti	125	118	134	377
Setso	170	153	148	471
R. Bortolussi	124	159	168	451
A. Merlo	156	162	182	500
	757	780	809	2296
Trail No. 1				
C. Wyatt	137	164	168	469
F. Venturinin	145	147	133	425
A. Canclan	213	158	136	507
W. Forrest	154	158	157	469
J. Stewart	221	154	199	574
	870	781	793	2444
South Slocan No. 1				
R. Mulloy	226	176	149	551
J. Dowes	163	188	160	509
P. Horlick	129	145	189	463
J. Ostlin	138	164	159	461
A. Macrone	153	156	160	469
	827	827	817	2453

Yes, it's a call that's echoed everywhere, the call to more smoking pleasure offered by Philip Morris English Blend. You too, will like the distinctive flavour of this very distinctive cigarette. It's so smooth—so mild—so completely satisfying.

EB.-17A

Dr. David C. Cowen
of Spokane
Brings to you daily
Old Favorites
The Peerless musical program of established and ever-growing popularity.
CKLN
Monday to Friday, 1:00 p.m.; Saturday, 3:00 p.m.; Sunday, 3:00 p.m.

PUBLIC OPINION
Is Based on RESULTS
RESULTS Are Based on
EXPERIENCE
We have every facility for the Safe Removal or Storage of Personal Effects.
Don't Take Risks!
JUST PHONE
Williams Transfer
1106

Yes, we have a good stock of bicycle spokes, softball equipment, fishing tackle.
SAM BROWN
Gun, Lock, Safe & Cycle Works
737 Baker St. Phone 1045

DURING THE DAY ALLEYS OPEN
10.00 A.M. — MIDNIGHT
BOWLADROME
AND COFFEE BAR

EXPERT BODY AND FENDER REPAIRS
Duco Refinishing
CUTHBERT MOTORS Limited

LACROSSE
First Game
TRAIL
vs
NELSON
AT NELSON
LACROSSE RESERVE SEAT TICKETS NOW ON SALE FROM ANY KIWANIS MEMBER
Season Ticket: $8.00 for 16 Games
RUSH SEATS: Adults—35c Children—10c
GET BEHIND THE BOYS—
THEY NEED YOUR SUPPORT

GREATEST SHAVING COMBINATION OF ALL TIME!
Gillette TECH RAZOR with 5 Gillette Blue Blades 49¢
Gillette BLUE BLADES 5 for 25¢

ALL-META RAZOR

● To speed shaving, use the Gillette Tech Razor and today's Gillette Blue Blade. These two are precision made, fit exactly, and give you extra shaving comfort. You save money, too, for Gillette double edges mean double economy.

QUICKER EASIER SHAVES
look SHARP feel SHARP be SHARP
use Gillette BLUE BLADES
With the SHARPEST edges ever honed!

TODAY'S News Pictures

Nelson Students Visit Trail Plants

Commerce students were given a special trip through the Accounting, Purchasing and Warehouse sections of Consolidated operations. Here Reg White and Ian Russel of the Tabulating Section of the Pay Office are demonstrating the wonders of one of the business machines used in preparing payrolls.

Bob Ellison of the Company's Research staff is explaining the operations of the lead smelter to a group of interested students.

By JIM CREECH

The students of Nelson High School recently were guests of the C. M. & S. Co. plants at Tadanac and Warfield. A special train, carrying the students, left Nelson at 7 a.m. Upon their arrival in Trail at 8:30, the students were split into groups, each having a guide, and were escorted through the plants. The great event of the day was the strong room, where students saw and held a brick of gold valued at $10,500. At noon all adjourned to the cafeteria for an excellent lunch. At Warfield, the liquid air, ammonia and fertilizer plants held great interest. Later a supper was enjoyed, then all went to Trail until 6 p.m., when the special train brought students home. With the students went J. C. Loomer and A. M. Remple of the High School staff; Mr. and Mrs. F. L. Irwin, Mr. and Mrs. F. Gower, Schools Inspector F. A. Jewett, Dr. C. E. Bradshaw of the School Board and several members of the Parent-Teacher Association.

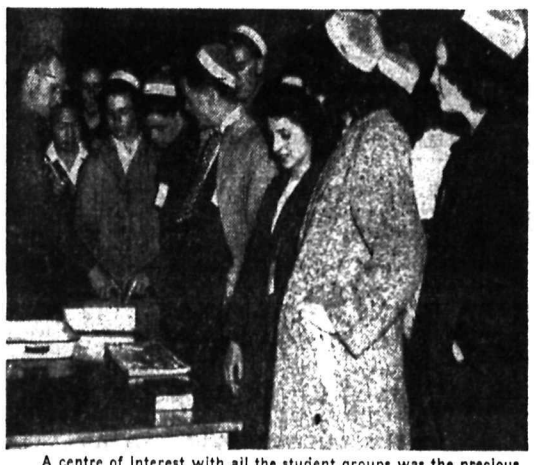

A centre of interest with all the student groups was the precious metals refinery. Here Paddy Dougan, foreman of the silver and gold refining section, is telling the students the problems in producing a silver brick. In the centre of the table is a piece of dore metal, a rich silver-gold alloy, and in the foreground is a brick of gold ready for shipment to the Mint.

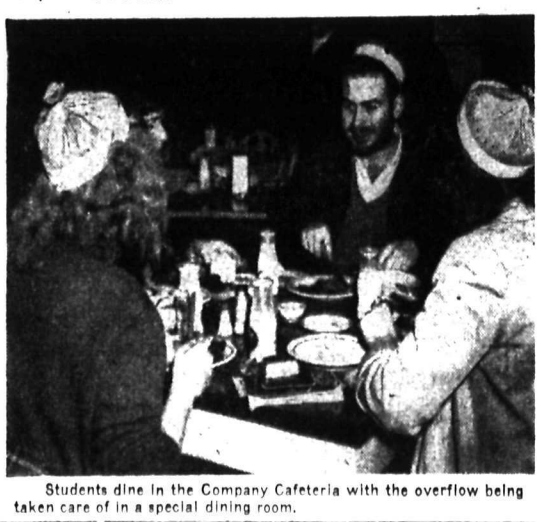

Students dine in the Company Cafeteria with the overflow being taken care of in a special dining room.

They'll Do It Every Time

Registered U. S. Patent Office

By Jimmy Hatlo

Laura Wheeler

USE O NANY DRESS

Embroidery's the thing! Don't miss this chance to be in style! Wild roses for any of your dresses to spot on neck, sleeve, pocket.

Easy wild rose design. Pattern 559 has transfer for neckline, 18 motifs, 1½ x 3¼ to 4 x 6 inches.

Laura Wheeler's new, improved pattern makes needlework so simple with its charts, photos, concise directions.

Send TWENTY-FIVE CENTS in coins (stamps cannot be accepted) for this pattern to Nelson Daily News, Needlecraft Dept., 266 Baker St., Nelson, B. C. Print plainly PATTERN NUMBER, your NAME and ADDRESS.

YOUR NEW LINE

It's the line that counts! And Pattern 9208 slants it from neck and hip to give you wonderful lines! Scallops add a soft sophisticated touch. For striped or plain fabric.

This pattern gives perfect fit, is easy to use. Complete, illustrated Sew Chart shows you every step.

Pattern 9208 comes in sizes 12, 14, 16, 18, 20; 30, 32, 34, 36, 38, 40, 42. Size 16 requires 3 yds. 35 in.

Send TWENTY-FIVE CENTS (25c) in coins (stamps cannot be accepted) for this pattern. Print plainly SIZE, NAME, ADDRESS, STYLE NUMBERS.

Send your order to Nelson Daily News, Pattern Department, 266 Baker St., Nelson, B. C.

AUNT HET

By ROBERT QUILLEN

"I knew Amy would be crazy about that specialist. She always thinks a doctor is wonderful if he charges her plenty."

SALLY'S SALLIES

"Uncle left his jewelry to you, dear. It says you'll find the pawn tickets in the vase on his dresser."

HENRY

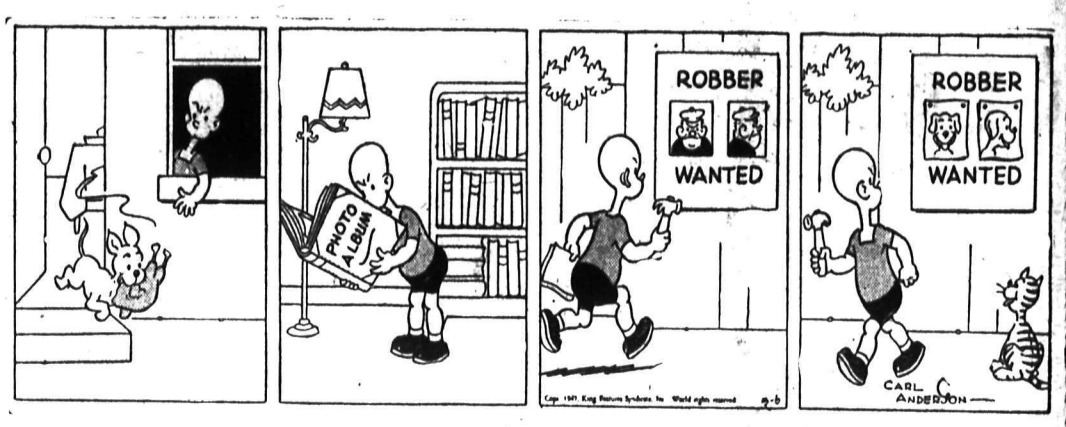

LI'L ABNER

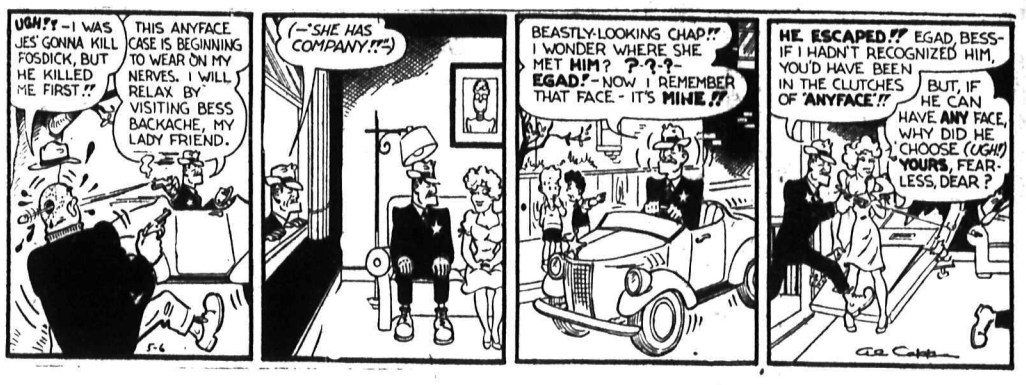

BRINGING UP FATHER

DONALD DUCK

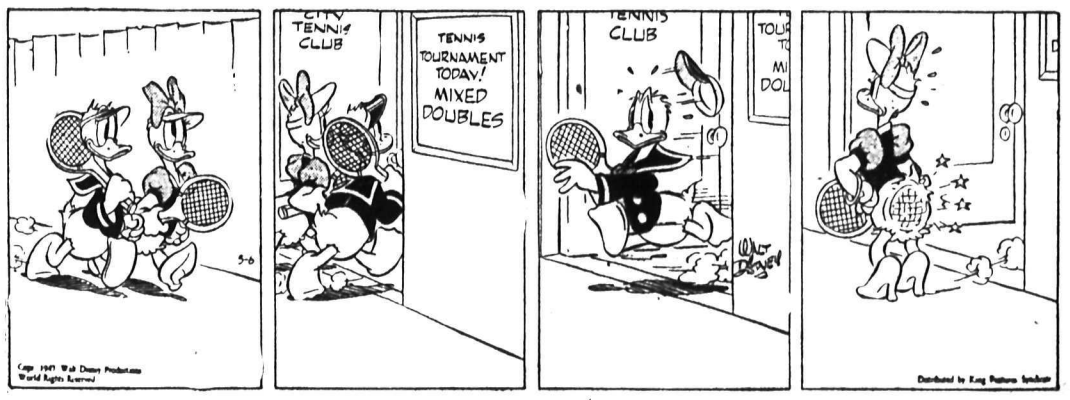

BLONDIE

KING OF THE ROYAL MOUNTED

BUZ SAWYER

SECRET AGENT X9

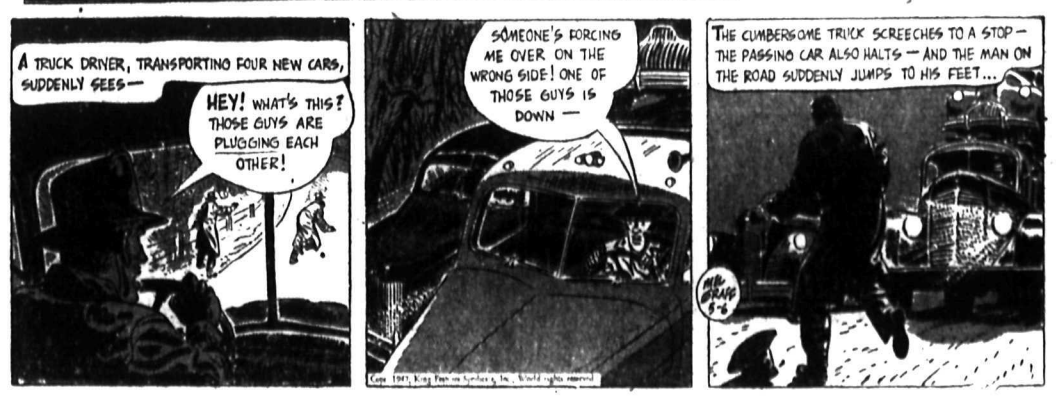

CLASSIFIED
PHONE 144

BIRTHS

BELOUS—To Mr. and Mrs. J. Belous, at the Mater Misericordiae Hospital, Rossland, April 24, a daughter.

MERRY—To Mr and Mrs A. Merry, at the Mater Misericordiae Hospital, Rossland, April 25, a daughter.

FRENCH—To Mr. and Mrs. Patrick French, at the Mater Misericordiae Hospital, Rossland, April 25, a son.

ROSS—To Mr. and Mrs. Victor Ross, at the Mater Misericordiae Hospital, Rossland, May 1, a daughter.

McDONALD—To Mr. and Mrs. K. C. McDonald of Coeur d'Alene, Idaho, April 19, a daughter. Mrs. McDonald is the former Miss Ramona Conci of Rossland.

HELP WANTED

SITUATIONS VACANT

We have several openings for full-time salesclerks. Favorable working conditions, minimum hours of work and holidays with pay. Apply at Store Manager's Office on second floor.

Hudson's Bay Company
INCORPORATED 2ND MAY 1670

A DOMINION ORGANIZATION supplying a service to all small business men require an aggressive salesman to cover Kootenay Write direct giving full particulars to Sales Manager, *Dominion Tax Systems*, 204-205 Crown Building Vancouver, B C

WANTED — A HIGHLY EXPERIENCED Bush Foreman for substantial operation, accustomed to long-logging and Portable Mills. All Diesel Power. Year round job. Write 214 Lancaster Building, Calgary Alberta.

AVAILABLE AT ONCE — RAWleigh District of 1500 families. Only reliable hustlers need apply. Good profits to willing workers. No experience required to start. Write today. Rawleigh's, Dept. WG-E-153-Z, Winnipeg, Canada.

MAN, 25 TO 35 PREFERABLY with selling ability, bookkeeping, and general office routine experience; state age and qualifications in first letter; P. O. Box 303, Rossland.

WOMAN COOK AND GIRL FOR housework. Good wages and additional pay for each guest. Write particulars to Hotel Reco, Sandon, B.C.

POST MAKERS WANTED. AVERage timber, good cabin to stay in. 5 miles from Salmo, B. C. Apply E H. Boulotte & Sons, Salmo.

WANTED — SECOND COOK. APply Aunson's Cafe.

WANTED — TWO USHERETTES. Apply Civic Theatre evenings.

WANTED — GIRL FOR GENERAL housework. Phone 1230-R.

WANTED — PART TIME COOK for St. Joseph's Academy.

SITUATIONS WANTED

WANTED — DIAMOND DRILL contracts. Machines and experienced crews available. First class equipment. Apply to W. Verner, New Denver, B.C.

WANTED — CONTRACT OR DAY work for late model 3 ton truck with or without dump box. Will consider any legitimate offer in B.C. Box 4545 Daily News.

CARPENTRY, ODD JOBS, GARDening, kalsomining. Phone 256-R.

RENTALS

WANTED — TO RENT SMALL modern house with two bedrooms Applicant steadily employed at good salary, is a non-drinker and very careful tenant. Would pay year's rent in advance if any object. Box 4076 Daily News.

FOR RENT—MODERN FURNISHed Bungalow. Blue Top Bungalow Court. Phone 508-R4

HOUSEKEEPING OR OVERNIGHT cabins. Day or week, or rooms, in Kokanee Lodge. Sandy beach. Ph. Allen, 678-R-1, Nelson.

WANTED—APT. OR SUITE BY young business couple. Phone 1151-L after 6 p.m.

BEDROOM FOR RENT. CLOSE IN. Phone 653-R.

BEDROOM FOR RENT — 923 VERnon Street. Phone 371-Y.

BUSINESS OPPORTUNITIES

COFFEE SHOP AND BAKERY FOR SALE Recently remodelled coffee bar and bakery in the busy tourist centre of the Okanagan. This is a wonderful opportunity for man and wife Best location with long lease. This is priced for quick sale. Ill health necessitates selling at once. Enquire Box 8630, Daily News

CLASSIFIED DISPLAY

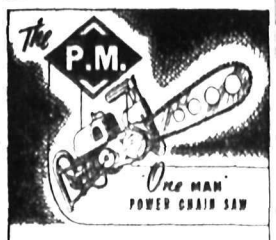

LIGHT-WEIGHT—
Only 38 lbs with full tank
BALANCED—
Easily carried and operated
POWERFUL—
Full cutting efficiency
SUITABLE FOR ALL TYPES OF FELLING AND CUTTING

Central Truck & Equipment Co
702 Front St Phone 100

FOR SALE, MISCELLANEOUS

SPLIT SECOND
Fire Protection

Fire strikes fast.—You can get quick action against fire if you have a

Randolph Fire Extinguisher

We can supply you with these Carbon Dioxide Extinguishers in sizes from 1 quart to 40 gallon foam engines. Small sizes with trigger-touch action "Faster than Fire."

Nelson Machinery Equipment Co.
214 Hall St. Phone 18

Mining, Milling and Sawmill Machinery, Building and Contractors' Supplies.

"If it's machinery you want, consult us."

PIPE — FITTINGS—TUBES, SPEcial low prices Active Trading Co., 916 Powell St., Vancouver

MAIL INTERIOR PLATING Front St., Penticton, B. C., for Silver, nickel, Copper Plating.

FOR SALE — APPROXIMATELY 1100 ft. of 8' used woodstave pipe, in good condition. Apply to Secretary, Robson Irrigation District.

THREE ONLY — EIGHT FOOT plate glass show cases. Apply Fink Mercantile Co.

FOR SALE — ELECTRIC RANGE. Moffat 4 burner. Automatic oven Like new mechanically. $150.00. Box 4383 Daily News.

LARGE AUTOMATIC COAL stoker. Apply Fink's Print Shop.

FOR SALE—MASON AND RISCH piano, excellent condition. Box 4259 Daily News.

STANDARD RECEIPT BOOKS, 4 receipts to page with duplicate sheets, Nelson Daily News Printing Dept.

HYDRAULIC RAM AND 150' OF 2" pipe in perfect condition. $65.00 cash. Box 8619 Daily News.

FOR SALE — STUDIO LOUNGE, as new. Phone 542-Y.

ONE BABY CARRIAGE IN GOOD condition. Phone 473-Y.

FOR SALE—LARGE BATHROOM basin. Phone 419-R.

WANTED, MISCELLANEOUS

SHIP US YOUR SCRAP METALS or iron. Any quantity Top prices paid. Active Trading Company 916 Powell St., Vancouver, B.C.

SHIP YOUR HIDES TO J P MORgan, Nelson, B C.

1 RED FOX STOLE. 1 COAL AND wood range. Apply 508 Elwyn or Phone 389.

WANTED — USED SINGLE BED. Phone 559-L-3.

BUSINESS AND PROFESSIONAL DIRECTORY

ASSAYERS AND MINE REPRESENTATIVES

E. W WIDDOWSON & CO Assayers 301 Josephine St., Nelson.

H. S ELMES, ROSSLAND, B C., Assayer, Chemist, Mine Represnt.

A. J BUIE, Independent Mine Representative. Box 54, Trail, B. C.

W G. THOMSON & CO. — Assayers & Metallurgists All work given prompt attention. 1155 Pender St., W Vancouver, B.C

CHARTERED ACCOUNTANT

ROGER M. HOYLAND
Chartered Accountant
815 Victoria St. Trail Phone 336

CHIROPRACTORS

J COLIN McLAREN, D.C., CHIROpractic X-ray, Spinography, Strand theatre Bdg Trail Ph. 328

DIAMOND DRILLERS

NATIONAL DIAMOND DRILLING Co., Ltd., Drilling and Bit Service Box 508 Rossland B.C

ENGINEERS AND SURVEYORS

R. W. HAGGEN, MINING AND Civil Engineer, B C. Land Surveyor, Rossland and Grand Forks.

BOYD C AFFLECK, 218 GORE ST Nelson, B C., Surveyor, Engineer.

FORESTERS

FORESTER T. A CLARKE (Member Association Professional Engineers of B C) All forms private timber investigations and management Room No 8, 542 Baker Street, (temporary office) Phone 1137 (c/o Mr R E Allen)

INSURANCE AND REAL ESTATE

CHAS F McHARDY INSURANCE Real Estate — Phone 135

MACHINISTS

BENNETTS LIMITED
Machine Shop acetylene and electric welding motor rewinding Phone 593 324 Vernon St

STEVENSON'S MACHINE SHOP— Specialists in mine and mill work Machine work light and heavy Electric and Acetylene welding 708 Vernon St Nelson Ph 98

SECOND HAND STORES

FOR FEET THAT FEEL LIKE wings of song use Lloyd's Corn Salve right along 50c at Fleury's Argyle's and Mann's Drug Stores

WANTED — SELL AND EXCHANGE Whatnots and Ph 574 A-k Store

LOST AND FOUND

LOST HEART SHAPED LOCKET bracelet at Firemen's Ball. Reward Mrs Beresford Jonella Cabins

PERSONAL

LOANS
For
Domestic Purposes

When you need cash quickly to put your personal budget in order, Niagara Finance is ready and qualified to serve you. For *17 years this dependable, friendly* company has given sound advice and made helpful loans to pay old bills or for any other sound purpose. Arranged promptly in a private interview.

NIAGARA
FINANCE COMPANY LIMITED
Est'd. 1930
Suite 1. 560 Baker Street.
Nelson, Phone 1095.

WHEN IN VANCOUVER STOP AT *Almer Hotel Opp C.P.R. Depot.*

SPOT CASH FOR USED GOODS of all kinds Phone 1081 Chess 524 Vernon.

MEN'S PERSONAL DRUG SUNdries assortment. 18 for $1.00 postpaid in plain sealed wrapper, finest quality, tested, guaranteed. Western Distributors, Dept. RNC. No 85-144 Hastings St., West, Vancouver B C.

29¢ LIONS PHOTO 29¢

P O Box 434, Vancouver, B C. Any 8 exposure roll developed and printed 29c. Reprints—4c each Giant size—7c each 5x7 *Enlargement Coupon with* each order

ARE YOU SUFFERING WITH Arthritic or Rheumatic Pains, Stomach Ailments, Kidneys, Nerves, Piles, Colitis, Eczema, Female Ailments, Weakness, Run-down, etc., we will gladly refer you to responsible men and women who have proven the merit of Lang's Mineral Remedy to their satisfaction. Write us for free information, we don't ask you to buy anything. Lang's Mineral Remedies, 946 Robson Street, Vancouver, B.C.

MACHINERY

CATERPILLAR D4
TRACTOR

With dozer, logging winch and logging arch.

CUMMINS DIESEL
POWER UNIT

140 H.P. Immediate delivery on both.

Bayes Equipment Co.
Cranbrook, B.C. Phone 80

Chain Saw Repairs

ALL MAKES

Expert workmanship, prices right. Prompt and dependable service, all work guaranteed.

SEND YOUR POWER SAW TO US.

B. C. MACHINERY SALES CO.
PHONE 367
620 Front St Nelson, B.C.

Sawmill, Mining, Industrial and Electrical Machinery and Supplies

WIRE! PHONE! WRITE! U S Landing Barges, 36'x10'. Loading ramp, carry six tons Diesel power, 14 knots Cost $32,000 Price f.o.b Vancouver, B C, $3700 in guaranteed condition. Shipment by rail.

ALSO:

225 h.p Gray Diesels, surplus, new condition Accepted by U.S. Navy as finest manufactured. Make splendid sawmill unit. Price f.o.b. Vancouver, B C—$2236.00

Direct Importers:
PACIFIC MARINE SUPPLY CO.
1575 W Georgia St., Vancouver.
MArine 7750

IEL'S BIG 3
IN POWER SAWS

the 35-lb one-man "BEAVER" with cutting bars 14" to 26". The model "F" 5 h.p Weight 90 lbs Cutting bars up to 4'. The new model "M" 8 b.h.p. by actual dynamometer test. Weight 110 lbs Cutting bars up to 9'

On display at
PURVES E RITCHIE & SON LTD
658 Hornby St Vancouver, B.C.
Lower mainland dealers for IEL Power saws and parts

GARDEN TRACTORS
Delivery from stock
Price on rubber, $330.70
Steel wheels, $291.60
Attachments extra
2 1-3 H.P. motor
WILLARD EQUIPMENT LTD
840 Beach Ave. Vancouver, B.C.

MAN WITH 4 FOOT CHAIN SAW will contract cutting wood posts or shingle bolts Write full particulars in first letter Box 4349 Daily News

SAWMILL, WOODWORKING AND *Contractors equipment* of all kinds National Machinery Co Ltd Vancouver B C

RENOLD COVENTRY SPROCKets and Roller Chain STEVENSON'S MACHINE SHOP 708 Vernon St., Nelson, B C

BOATS AND ENGINES

FOR SALE — SEAWORTHY 25 foot hull and Star 4 engine Ideal for Kootenay Lake Phone 1112 between 9 and 5 weekdays

WANTED ROWBOAT 14 TO 16 feet long Suitable for outboard motor Harry T Taylor, Harrop, B.C.

FOR SALE — 20-FOOT UNIVERsal motor boat excellent hull good engine Nearest $375 cash Kokanee Lodge, 678R1

PROPERTY, HOUSES, FARMS

COUNTRY STORE. Vacant country store with living quarters, six rooms in all, small cabin included, close to Kootenay Lake. Two new industries starting soon. Opportune time for small store to open with light lunches, ice cream, etc., also renting rooms in Summer. Good bus and rail service. Close to Nelson. Good opportunity for small outlay. $2200 CASH.

FRUIT, VEGETABLE, POULTRY FARM. Newly built house on full sized basement, 3 bedrooms, living room, kitchen, bathroom, hot and cold running water. Garage, workshop, woodshed. Garage, poultry-house with electric light. Equipment and laying pullets included. This is a bright farm home, and a bargain at $4000 CASH.

ROBERTSON, HILLIARD
CATTELL REALTY CO., LTD.
532 Ward Street, Nelson.

ARE YOU LOOKING FOR A *HOME?—HERE IT IS*
$3500—$2800 Cash
Balance on terms
5 rooms — Bathroom
Fruit Trees
Lawn and Garden Space
House partly furnished.
2 corner Lots Clear Title
Can be seen at 504 Richards St.
Phone 262-L for Information

40 ACRES, 16 UNDER CULTIVAtion and irrigation. C. P. Railway running through property. 7-room home, part basement, running water and electricity; 500 yards store, post office and school bus. Farm machinery, mare and colt. Fruit trees, apples, pears, plums, cherries and grapes. Good soil *Half* mile from famous Summer resorts Clear title. $7000 in payments. Mrs. R. Tedesco, Fife, B. C.

A REAL OPPORTUNITY — NEW modern 6-room stucco house on 1 acre land. Also best equipped cabinet making shop, a going concern on same property. May be purchased separately or as one at bargain prices. Owner leaving town. Phone 584-L-4 or write 2101 Kootenay Street, Nelson.

WHY NOT CHANGE YOUR FIRE insurance on Household Effects to a FLOATER ALL RISK POLICY This protects you against Fire and Theft and many other hazards, either at home or travelling Ask us for particulars C W Appleyard & Co

1¼ ACRES LAND WITH FRUIT trees and Summer cottage, garage and cabin. 25 minutes walk from *street car on Bealby's Point, Nel*son Side of lake beach frontage $3000 Box 4371 Daily News.

FOR SALE—5 ROOMS AND BUILT in bathroom, stuccoed, concrete foundation. Garage. Immediate occupancy. Lovely shade trees. Convenient to both schools. $3500. Apply 2135 Davis St., Rossland, B. C.

FOR SALE — VACANT 7-ROOM modern house, 1 acre fruit, cherries etc. at Kaslo. Apply Mrs. A. Brett, 212 High Street, Nelson, B.C.

FOR SALE—150 ACRES AT BELford, adjoining the "John Kay" Ranch opposite Beasley's Siding. With river frontage. Price $450. J Goddard, 1095 Henela St., Trail.

FOR SALE—5 LOTS JUST OUTside City on Creek Street Fairly level. Apply W. E. Sommers, 522 Vernon St.

WANT TO SWAP—TWO LOTS IN Fairview for good used car. Phone 972-X.

FOR SALE—5 ROOMED HOUSE on two lots, on car line. Price $2700 Inquire 624 Innis St.

MOTORCYCLES, BICYCLES AUTOMOTIVE.

FOR SALE—ONE 1945 THREE-TON Ford truck, 1947, licence Good rubber, heater radio, other accessories Apply Box 55, Cranbrook, B C

FOR SALE — 1937 OLDSMOBILE sedan in good condition. Heater and radio. Write Box 4373 Daily News

FOR SALE — 1946 1 TON MERcury Pick-up, low mileage, first class shape! Write Box 308, Grand Forks, B C

FOR SALE — '29 PLYMOUTH Sedan All new rubber, in fair shape. City Auto Wreckers, Granite Road

FOR SALE—1929 PONTIAC FOURdoor sedan. Price $275 Or will trade for cattle F O Hampton, Arrow Park, B C

NEW AND USED PARTS FOR ALL makes of cars City Auto Wreckers Box 24 Granite Road

FOR SALE—1937 1½-TON DODGE truck in good condition Glenone Dairy, Merritt Flats, Trail, B C

FARM, GARDEN & NURSERY

SOFT SHELL WALNUT TREES, Viking Raspberries, Black Currant, Gooseberries, Strawberries, Peonies Bleeding Hearts, Valley Lilies, Gladiola Bulbs, Periwinkle, Snowball, Red Spired Rosebushes Mrs C Becker, Walnut Grove Nursery, 1418 Vancouver St., Nelson

PYROCIDE DUST
New type of dust insecticide Will kill practically every kind of garden pest Harmless to humans and warm-blooded animals
NELSON FARMER'S SUPPLY Ltd
524 Railway St Phone 174

GLADIOLI LARGE MIXED BULBS 25 for $1 Smaller flowering size 40 for $1 Postpaid Webster's, Robson B C

FOR PERFECT SOIL SERVICE for garden, ranch and farm, McDougall's Earthworms 1791 Third St Trail B C

FOR SALE—NETTED GEM SEED potatoes $2 a sack Rowley, Harrop

SPRAY YOUR LAWN TODAY with Weed-No-More, 2-4-D Weed Killer Mac's Greenhouses

PETS, CANARIES, BEES, ETC.

4 PAIRS ANGORA RABBITS, $25 takes bunch Box 4100 Daily News

FOR SALE — ENGLISH SETTER pup Six weeks old Phone 91

FOR SALE—ANGORA RABBITS $5.00 each Dowker, Taghum

WANTED — COCKER SPANIEL pup Savoy Hotel

BURNABY, B.C. (CP) — Fog lights and fowl were among articles filched by sneak thieves here Sixty assorted hens were stolen from the home of Mrs George Gorenko Two fog lights and a radio aerial were stolen from the car owned by A R Gallant.

PUBLIC NOTICE

NOTICE

Wanted—Sealed tenders for the purchase of Block 50, Plan 650, Castlegar, B. C. Save and except North corner and West corner, and containing approximately 9 acres.

Tenders to be in the hands of the Secretary, Castlegar School District No. 9, on or before 6:00 p.m. May 20th, 1947.

Highest or lowest tenders not necessarily accepted.

C. H. KING.
Sec.-Treas.

Province of British Columbia
Department of Public Works

TRAIL PEND D'OREILLE ROAD

Commencing Saturday, May 3, the Trail Pend d'Oreille Road will be closed to all vehicles on week days between the hours of 8:00 a.m. and 5:00 p.m. Daylight Saving Time on the section of road between the Salmo River Bridge and a point two miles West of Nelway.

Signed,
O. P. ROBERTS,
District Engineer.

Court House,
Nelson, B.C.,
May 2nd, 1947.

GOVERNMENT LIQUOR ACT

NOTICE OF APPLICATION FOR CONSENT TO TRANSFER OF BEER LICENCE

Notice is hereby given that, on the 13th day of May next, the undersigned intends to apply to the Liquor Control Board for consent to transfer of Beer Licence Number 7621 and issued in respect of premises being part of a building known as the New Grand Hotel, at Nelson, *British Columbia*, upon the lands described as Lots 5 and 6 and Parcel "A", of Lot 4, Block 2, Nelson City Official Plan, Nelson Land Registration District, in the Province of British Columbia, from Peter Kapak and Lena Kapak to Samuel Peter Soloway, of the said City of Nelson, the transferee.

Dated at Nelson, B. C., this 12th day of April, 1947.

SAMUEL PETER SOLOWAY.
Applicant and Transferee.

AUCTION SALE

TIMBER SALE X38155

There will be offered for sale at Public Auction, at noon on the 26th day of May, 1947, in the office of the District Forester at Nelson, the Licence X38155, to cut 1,874,000 f.b.m of standing and felled White Pine, Spruce, Cedar, Fir, Larch, Hemlock and Balsam, and 69,200 lineal feet of Cedar *potes and piling*, situated on an area comprising part of sub-lot 25 of Lot 1242, near Oscar (Bear) Creek, Kootenay Land District.

One year will be allowed for removal of timber.

"Provided anyone unable to attend the auction in person may submit tender to be opened at the hour of auction and treated as one bid."

Further particulars may be obtained from the Deputy Minister of Forests, Victoria, B. C., or the District Forester, Nelson.

LIVESTOCK, POULTRY AND FARM SUPPLIES, ETC.

QUALITY CHICKS

R.O.P. sired Hampshires, approved Hampshires, approved Leghorns and Leghorn-Hampshire cross chicks, 21 years' experience with chicks and poultry. Particulars in our catalogue.
NEW SIBERIA FARMS
A Balakshin, R.R.2, Chilliwack

MORE EGGS AND EXTRA PROFits for you if you start with Triangle Farm Chicks Finest quality R.O.P.-Sired New Hampshire and Rhode Island Red chicks at $18 per 100 *Hatching* twice weekly Feb. to June George Game, Triangle Hatchery Armstrong

FOR SALE—HORSE, 4-YEAR-OLD, weighing between 1600 and 1700. Very good logging or farm use, gentle for children use, with 3-ply tug harness with breeching. Write Box 512, Kaslo, B C

FOR SALE — NEWLY-FRESHEned young Jersey cow. May be seen at Kannigan Service, Perry's Siding.

FOR SALE — 6 HEAVY, WELLbroke horses. Reasonably priced. T Kleef, Willow Point, B.C.

FOR SALE—SPRING CHICKENS Peat moss manure Phone 477-Y-3

FOR SALE—10 HEAVY HORSES, gentle to handle Well broke to work Ted Rundvil, Parks Siding

FOR SALE — 10 COWS AND dairy equipment Jersey Dairy Phone 667-R-1.

FOR SALE — 5 YEAR OLD MILK cow Fresh in 2 weeks Phone 186-L-3.

Nelson Daily News
Classified Advertising Rates
11c per line per insertion
44c per line per week (6 consecutive insertions for cost of 4)
$1.43 per line per month (26 times)
Minimum 2 lines per insertion.
Box numbers 11c extra. This covers any number of times
PUBLIC (LEGAL) NOTICES
TENDERS, ETC.
20c per line first insertion and 16c each subsequent insertion
ALL ABOVE RATES LESS 10% FOR PROMPT PAYMENT
SUBSCRIPTION RATES

Single copy	$ .05
By carrier, per week	
In advance	.25
By carrier, per year	13.00

Elsewhere and to Canada where extra postage is required:
One month $1.50; three months $4.00; six months, $8.00; one year $15.00
By mail outside Nelson:

One month	$ 75
Three months	2.00
Six months	4.00
One year	8.00

Above rates apply in Canada, United States and United Kingdom to subscribers living outside regular carrier area
TELEPHONE 144

The art of making glass bottles and drinking glasses was known to the Romans early in the first century.

Toronto Stocks

MINES	
Amal Larder	1.02
Anglo-Huronian	8.70
Ansley	.05
Arjon	.15
Armistice	.48
Astoria	.10
Atlas	.18
Aubelle	.24
Aumaque	.43
Aunor	4.25
Bagamac	.18½
Base Metals Mining	.10
Bear Exploration	.63
Beattie Gold Mines	.85
Beauleiu Yellowknife	.31
Belleterre	8.50
Bevcourt	.87
Bidgood Kirkland	.22
Bobjo Mines	.17
Bonetal	.37
Boycon	.08
Bralorne	10.25
Broulan	.37
Buffalo Ankerite	2.70
Buffalo Canadian	.20
Buffalo Red Lake	.30
Calin Flin Flon	.08½
Campbell R L	2.70
Can Malartic	.70
Cariboo Gold Quartz	2.60
Castle-Trethewey	1.47
Central Patricia	1.74
Centremaque	.22
C Porcupine	.16
Chesterville	3.25
Citralam	.06
Cochenour	2.69
Coin Lake	.35
Colomac Yellowknife	.15
Coniaurum Mines	1.20
Consolidated M S	84.00
Conwest	.93
Crestaurum	.36
Croinor	.80
Delnite	.03
Dickenson Red Lake	1.10
Discovery	.75
Diversified	1.00
Dome Mines	19.00
Donalda	.93
Duquesne	.90
Duvay	.12
East Amphi	.45
East Malartic	1.75
East Sullivan	3.10
Elder	.02
Eldona	.42
Falconbridge Nickel	4.50
Fed Kirkland	.07
Francoeur	.13
Frobisher	2.55
Giant Yellowknife	6.10
Gillies Lake	.13
God's Lake Gold	1.15
Gold Crest	.15½
Gold Dale	.18½
Gold Eagle	.06½
Golden Arrow	.26
Golden Gate	.21
Golden Manitou	2.35
Gold Vue	.22
Grandoro	.11
Gunnar Gold	.45
Hallnor Mines	4.75
Hard Rock Gold	.40
Harker Gold	.14½
Harricana	.09
Hasaga	1.07
Heath	.15
Heva Cadillac	.48
Hollinger	10.15
Hosco	.42
Howey	.32
Hudson Bay M & S	41.00
Indian Lake	.10½
Inspiration	.65
Int Nickel	36.00
Int Uranium	.49
Jacknife	.08
Jack Waite	.09½
Jason	.26
Jellicoe	.06
Joliet Quebec	.50
Kayrand	.09½
Kenville Gold	.03½
Kerr-Addison	14.50
Kirk-Hudson	.50
Kirk Townsite	.11
Kirkland Lake	1.62
Labrador	3.95
Lake Dufault	.12
Lake Shore Mines	14.00
Lamaque Gold	6.40
Lapaska	.34
Leitch Gold	1.23
Lexinden	.20
Lingman Lake	.90
Little Long Lac	1.70
Louvicourt	2.39
Lynx	.21
Macassa	3.40
MacDonald	2.80
MacLeod Cockshutt	1.72
Marlon Rouyn	.39
Madsen Red Lake	3.10
Malartic Gold F	1.68
Marcus	.76
McIntyre-Porcupine	57.25
McKenzie Red Lake	.56
McMarmac	.37
Mining Corp	8.80
Moneta	.55
Mosher	.18
Negus	2.08

(Continued In Next Column)

New Bidlamaque	.05½
Nib	.08½
Nipissing Mining	1.25
Noranda	46.00
Norbenite	.58
Normetal	1.60
Norseman	.09
North Inca Gold Mines	.38
O'Brien Gold Mines	2.08
O'Leary	.15
Omega Gold	.07
Omnitrans Exploration	.09
Orenada	.12
Osisko Lake	1.56
Pamour Porcupine	1.33
Paramaque	.12
Paymaster	.47
Pen Oreille	2.50
Perron Gold	1.06
Picadilly	.08½
Pickle Crow Gold	2.55
Pioneer	3.40
Powell Rouyn Gold	1.02
Premier Gold	.70
Preston East Dome	1.50
Quebec Gold	.75
Queenston	.80
Regcourt	.54
Quemont	15.35
Richmac Gold Mines	.34
Rouyn Merger	.35
San Antonio Gold	3.75
Sannorm	.22½
Sen Rouyn	.35
Shawkey	.20
Sheep Creek	1.17
Sherritt Gordon	3.30
Sigma Rouyn	8.85
Siscoe Gold	.54
Sladen Malartic	.42
Springer	1.03
Starratt Olsen	.70
Steep Rock	2.10
Sullivan Cons	1.96
Sud Contact	.07
Surf Inlet	.13
Sylvanite	2.15
T C Resources	.71
T Lundmark	.43
Taku River Gold Mines	.80
Teck-Hughes Gold	3.30
Thurbois Mines Ltd	.48
Toburn Gold Mines	.95
Towgamac	.12
Upper Canada	2.25
Ventures	9.25
Vicour	.16
Waite Amulet	4.65
Wasa Iake	.90
W M lartic	.15½
Wiltsey	.11
Wright Hargreaves	2.93
Yellorex	.19
Ymir Yankee Girlr	.16
OILS	
Anglo-Can	1.25
Brit Amer	25.25
Brit Dom	.16
C & E Corp	2.00
Calmont	.28½
Chem Research	.35
Dalhousie	.35
Davies Petroleum	.10
East Crest	.06¼
Foothills	2.55
Home Oil	3.25
Imperial	13.35
Int Petroleum	13.65
Mid Continent	.06½
Okalta	.56
Pacalta	.05
Pacific Pete	1.02
Royalite	16.50
United	.06¼
INDUSTRIALS	
Abitibi Power	16.75
Abitibi Power pfd	20.00
Algoma Steel	28.00
Bathurst A	21.00
Beatty	43.00
Bell Telephone £	189.00
Brazilian Traction	21.25
Brewers & Distillers	16.00
B A Oil	25.25
B C Packers	14.85
B C Power A	27.25
B C Power B	2.35
B C Pulp	51.00
Building Prod	29.00
Can Brew	26.25
Can Canners	22.00
Can Car & Fdry	12.50
Can Car & Fdry A	17.50
Can Celanese	57.00
Can Dredging	23.00
Can Ind Alcohol A	12.75
Can Malting	53.15
Can Marconi	2.00
Can Packers	37.25
Can Pacific Rly	13.65
Cockshutt Plow	12.85
Cons Bakeries	8.25
Cons Paper	16.50
Distillers Seagrams	16.00
Dom Bridge	34.00
Dom Foundries	29.00
Dom Steel & Coal B	14.35
Dom Tan & Chem	28.75
Dom Textile	90.00
Famous Players	8.15
Fanny Farmer	53.50
Ford of Can A	22.35
Gatineau	17.75
Gatineau 5% pfd	110.50
Gen Steelwares	16.00
George Weston	27.50
Goodyear Tire	100.00
Gt Lakes Paper	26.25
Gypsum Lime	14.65
Hamilton Bridge	7.15
Hiram Walker	23.25
Imp Oil	13.25
Imp Tobacco	15.00
Int Metals	27.50
Inter Nickel	35.75
Kelvinator	29.50
Laura Secord	20.00
Loblaw A	30.75
Loblaw B	28.85
Maple Leaf	12.00
Massey Harris	17.00
Massey Harris pfd	29.00
McColl Front	26.50
Montreal Power	24.75
Moore Corp	68.00
Nat Steel Car	23.50
Page Hershey	28.50
Powell River	35.50
Power Corp	12.00
Shawinigan	23.50
Sicks Brew	11.25
Simpsons pfd	105.00
Southam	17.50
Steel of Can	78.00
Steel of Can pfd	82.50
Union Gas	9.25
United Steel	8.15
Winnipeg Elec com	16.25

Calgary Livestock

CALGARY, May 5 (CP)—A few early sales; these look fully steady. Weekend receipts: 294 cattle, 11 calves, 36 hogs, 1112 sheep. This morning: 167 cattle, 24 hogs.

Hogs closed last week at $20.25 for A's at yards and plants. Sows, $14.25 live weight.

Good to choice butcher steers, $14.25 to $15; common to medium, $11.50 to $14. Good to choice butcher heifers $13.50 to $14.50; common to medium, $10.50 to $13.

Good cows, $10.75 to $11.25; common to medium, $8.50 to $10.50. Canners and cutters, $6 to $8.

When you want a printing job that combines artistry with experienced workmanship call us. Designing and copy ideas.

PHONE C. D. PEARSON AT 144

Nelson Daily News
PRINTING DEPT.

Market Trends

NEW YORK—Quiet strength o. motors and special issues, with Chrysler in front, kept the stock market on the upgrade for the fifth consecutive session.

MONTREAL—Selected stocks edged up *fractionally* in moderately active dealings.

TORONTO—Prices continued the upward move as active trading within a moderate volume resulted in several point gains in industrials and good advances for selective stocks in the mining issues. Volume for the day was just under the 1,000,000 shares.

VANCOUVER—Mines lost ground while oils were irregular to off and industrials unchanged.

LONDON—Small but steady improvement in British Government securities gave a satisfactory tone to the stock exchange although conditions *generally were quiet.*

Claim Bligh's Tomb "Forlorn, Forgotten"

LONDON, (REUTERS) — Allegations that the tomb of Captain Bligh—protagonist of the Nordhoff and Hall *historical novel*, "Mutiny on the Bounty" is "forlorn and forgotten" have led to an Australian suggestion that his remains should be disinterred and shipped to Sydney, Australia.

But Rev. Henry Hedley, rector of the Lambeth church in the yard of which Bligh lies buried, says "there would be an outcry" if the body were moved.

The controversy opened when J.M. Trully, New South Wales agent-general in London, wrote to Sydney City Council's Work Committee, suggesting the tomb be moved. The letter said the tomb, damaged by bomb-blast, was in poor condition generally, acid in London smoke was causing its surface to deteriorate and it appeared "forlorn and forgotten."

The letter was referred to Britain's Royal Historicial Society for advice. Meanwhile Mr. Hedley commented:

"I would have thought that before these people did anything they would have got in touch with this end before putting Sydney Council to the trouble of discussing the matter.

"If Synedy cares to restore the tomb that would be very nice. As for removing the whole tomb and contents to Sydney—there would be an outcry in Lambeth if anybody touched it."

MOOSE JAW (CP)—Believed to be the only full-time city police colurt reporter in the west Mrs. Mary Kefford, court reporter in Moose Jaw for the last six years has submitted her resignation

DAILY CROSSWORD

ACROSS
1. Legendary tales
6. Steps
11. Aside
12. Fragrance
13. Tropical tree
14. A desert animal
15. Part of "to be"
16. Sign of infinitive
18. An Egyptian goddess
19. Giant fennel
22. Box scientifically
25. Sounds, as metals
28. Tapestry
30. Remove, as a cap
31. Adversaries of the Whigs
33. Weird (Var.)
34. Changes
36. Receptacle (Tin)
38. Board of Ordnance (Abbr.)
39. Charge for services
42. Corner
45. Mountains (Ark. & Mo.)
47. Guide
48. Drench
49. Test the flavor
50. Musical sounds

DOWN
1. Ancient kingdom (Bib.)
2. Armadillo
3. Strong wind
4. Land-measures
5. Condition
6. Moccasin-like shoe
7. Constellation
8. Begin
9. Ostrich-like bird
10. Seasoning
17. Grampus
19. Fragile
20. Eskimo tool
21. Narrow roadways
22. Perched
23. For
24. Classifies
26. Long, slender fish
27. Enemy scout
29. Clique
32. God of earth (Egypt.)
35. Bird's resting place
36. Form
37. Pilaster (arch.)
39. Woodland deity
40. Scottish-Gaelic
41. Pieces out
43. Permit
44. Before
46. A zoological garden (contr.)

STAB FEAR
CURE ERIE
BALED TARSI
EMS HIS EN
SPARRED ARK

Civic
TONIGHT - Wednesday
Shows at 7:00—8:55

Children Under 16 Not Admitted

Barbara Gould
Beauty Aids

Cream Nail Polish	35¢
Lipsticks	$1.25
Lipstick Refills	65¢
FACE POWDER WITH FREE NAIL POLISH	$1.25
Cream Deodorant	75¢
Liquid Deodorant	85¢
Anti Perspirant	75¢
Eye Shadow	$1.00
Mascara	$1.25

MANN'S DRUG STORE

Bountiful Norway Okay, Says Bride

TORONTO (CP) — Norway is a land of plenty where prices are high, but not higher than in Canada, reports Mrs. Hans Peter Flaaten, who recently visited her family here before returning to her adopted home in Oslo.

When she left for Norway more than 15 months ago, Mrs. Flaaten packed sufficient clothing and food for herself and baby Ellen Jane, now 21 months. "Food and clothing in Norway were scarce then but now you can buy almost everything — if you have the money."

She brought greetings from other Canadian girls and thought all the "discontented" ones had returned to Canada, while those remaining were satisfied with living conditions.

"I was one of the lucky girls," she smiled. "We share a house with my husband's brother and his English war bride."

Her ex-instructor husband is employed with the Norwegian Air Lines, flying between London, Paris, Stockholm and Copenhagen.

"Clothing is no longer scarce. Baby clothes are easy to get and you can even buy diapers which I can't find in Canada."

J. A. C. Laughton
Optometrist
Suite 205
MEDICAL ARTS BUILDING

FOR COMPLETE OVERHAUL — TUNE-UP
Stop at
NELSON AUTO WRECKING and GARAGE
613 Vernon St. Phone 946
M. J. MAJOR

WELDING
of all kinds
A. J. HESSE
Phone 940
Corner Stanley and Victoria St.

Paid for fractured arm without fuss or feathers — $30.00.
Phone 980
STUART SALES AGENCIES
577 Baker St., Nelson, B.C.

BALL BEARING
EGG BEATERS
$5.50
Nelson Electric Co.
General Electric Appliances
Phone 260 574 Baker St.

Public Welfare Work Highlight Of Ontario Meet

OTTAWA, May 5 (CP)— The increasing emphasis on public welfare work in Canada will highlight the annual meeting of the Canadian Welfare Council this week when one of the most widely-representative groups ever assembled on social problems converges on Niagara Falls, Ont.

More than 300 delegates from all parts of Canada are expected to attend the two-day conference, which opens May 7. Touching on every phase of welfare work, the general aim of the meeting is to discuss the roles of public and private welfare agencies, and the part each can play in the development of welfare programs.

Among the organizations to be represented, in addition to Dominion and Provincial Welfare Departments and private agencies, are the Canadian Association for Adult Education, the Canadian Red Cross, The Canadian National Institute for the Blind, The Canadian Congress of Labor, The Trades and Labor Congress, Church organizations and the Unemployment Insurance Commission.

Health Minister Martin is scheduled to address a dinner meeting May 8 on "a more adequate program of social security for Canadians."

Other speakers include Philip S. Fisher, President of the Welfare Council and President and Managing Director of the Southam Press.

Among topics to be discussed are family welfare, volunteer services, recreation, child care, case work and problems of community chests and councils.

NURSING SHORTAGE

WALLINGFORD Berkshire, Eng. (CP)—A matenity ward in the local hospital, where 200 babies were born yearly, has been closed for lack of nurses.

Buenos Aires was founded as a city in 1580.

Prompt — Dependable
PAINTING
and paperhanging
ALL WORK GUARANTEED
MAX FALKNER
Phone 461R4

THOMPSON
FUNERAL HOME
AMBULANCE SERVICE
"Distinctive Funeral Service"
515 Kootenay St. Phone 361

DRESS UP THE CHILDREN WITH CLOTHES FROM
Children's Shop
Phone 1206 Nelson, B. C.

King of Herring Said Sea Serpent

HALIFAX (CP) — If anyone would like to cast an eye on a sea serpent they wouldn't have much luck off the coast of Nova Scotia.

Of course there are occasional reports from fishermen that the mysterious creatures were sighted — but there has been no proof of their actual appearance since 1934.

In that year seafarers who believed in sea serpents were jubilant. An eminent scientist and fishery authority had supported their claim to a "real" serpent.

The professor cited an old sailor from Nova Scotia who related how a great serpent with a head like a horse and a five-foot neck came over the side of his schooner. It was, he said, shot by more spirited crew members.

The professor said: "That description tallies in many ways with descriptions of the most remarkable of all known fish, the oar fish, or king of the herring, the scientific name of which is Regalescus Glesne.

"This astonishing beast has been captured at widely separated points from New Zealand to the most Northerly Scandinavian waters.

"They are normally denizens of the ocean depths, but occasionally they are cast to the surface by some disturbance."

Vulgar Comics Attacked by Grandma M.L.A.

REGINA, (CP) — Mrs. Beatrice Trew, C.C.F. member of the Saskatchewan legislature for the ranch-country constituency of Maple Creek, says that comic strips "tend to encourage a vulgar vocabulary in most children."

Mrs. Trew, a 49-year-old grandof the legislature, told the Regina mother and only woman member Council of Women that a steady diet of comics leads to "literary malnutrition."

Comics were good only if they were "really humorous." When they deviated from humor they should not be labelled comics

"Even the slapstick type of humor is better than this sly innuendo so often seen in the comic strips of today," she said.

The native of Coates Mills, N.B., and farmer's wife, said she was inclined to favor cowboy comic strips.

"There is always a strong moral in these and anyway you can't ing about cowboys and Indians." about cowboys and Indians."

Mrs Trew advocated a strict censorship of this type of literature. Another counter measure would be more "good" magazines at prices low enough for the child buyer.

DUBLIN (CP) — There are far more people of Irish blood in the United States than in Ireland, D. W. Brogan, Professor of Political Science at Cambridge, told the Royal Dublin Society.

Between 1820 and 1920, nearly 5,500,000 Irish people settled in the United States, becoming the "basic proletariat" of the country. The only parallel in history was the migration from Portugal to Brazil.

Even so, said Professor Brogan, the proportion of Irish stock was higher in Newfoundland, Australia and Scotland.

BOOK YOUR ORDERS NOW FOR FIRST CLASS
TOMATO PLANTS
at
WALKDEN'S
Phone 1122 — 2042 Fall St.
Open Sundays

ROSCOE AND FOURNIER
GARAGEMEN
SKY CHIEF AUTO SERVICE
Phone 122 Nelson, B C

PHONE 258
SMITH ELECTRIC
645 BAKER ST.

PHONE 4 TAXI
Licensed to Go Anywhere.
Day or Night Service
LOUIS CHOQUETTE

Haven't You Heard?

Yes, they're just heard that the BURNS LUMBER AND COAL CO. carries a beautiful line of metal and plastic pulls, mouldings, and other hardware to make drab cupboards and cabinets smart and up to the minute. We invite you to come in and see for yourself.

BURNS LUMBER & COAL CO.
PHONE 1180 Everything for the Builder PHONE 1181
602 BAKER ST - NELSON BC

Married at Nelson

Mr. and Mrs. C. L. Shrieves, married in Nelson, are pictured above with Miss Eileen Williams, bridesmaid, and Peter Shrieves, best man. The groom is the son of Mr. and Mrs. A. Shrieves of Nelson. The bride was formerly Miss Edith Williams, eldest daughter of Mr. and Mrs. F. J. Williams of Nelson.

Russian Movie Shows Churchill Opposed to Europe Invasion, British Dreamed of Cheap Victory

LONDON, May 5 (Reuters)—Britain's wartime Prime Minister, Winston Churchill, is depicted as opposed to the invasion of Europe in 1943 in a new Russian movie, "The Battle of Stalingrad," which also quotes the late Franklin D. Roosevelt as saying that British leaders dreamed of a "cheap victory and a profitable peace."

The scenario of the movie, which portrays Generalissimo Stalin in the principal role, was broadcast by Moscow radio today.

One scene shows Stalin's study crowded with the Generalissimo, Churchill, Foreign Minister Molotov, United States Ambassador Averell Harriman, British Ambassador Sir Archibald Clark-Kerr (now Baron Inverchapel) and others in conference.

The following dialogue ensues:

"Churchill: "Invasion of Europe is impossible. Great Britain cannot risk now an operation which may not bring proper results."

Stalin: "Bluntly speaking the British want to break their earnest pledges made in the Spring of this year. Is that so?"

Churchill (after more discussion): "We cannot do more this year. Africa will be quite enough for our land forces at present."

Churchill is then shown lighting another cigar.

After the British and American representatives leave Stalin is heard saying: "All is understood . . . They want us to shed more blood so as to be able to dictate to us later. They will not succeed."

Another scene shows Roosevelt in his study reading the latest news and talking to an unnamed journalist.

Roosevelt: "The Russians have stopped the Germans on the don."

Journalist: "Yes. It makes me think of those people who advised us not to send arms to them."

Roosevelt: "How can we help them now?"

Journalist: "By invading Europe from the West."

Roosevelt: "Alas, this does not depend on me, you know."

Journalist: "The British dream of a cheap victory."

Roosevelt: "Cheap victory and profitable peace, that is what suits them."

TO DIRECT NORTHERN DEVELOPMENT OF C.P. AIR LINES

MONTREAL, May 5 (CP)—W. R. (Wop) May today was named Director of Northern Development for the Canadian Pacific Air Lines by C. W. G. McConachie, President of C. P. A. May's headquarters will be at Edmonton but his territory will extend from the Yukon to Labrador on the North-South Air Line which last year moved 16,500,000 pounds of cargo.

Baby Girl for Red

SANTA MONICA, Calif., May 5—(AP)—Mrs. Red Skelton, wife of the comedian, today gave birth to a baby girl weighing seven pounds, 11 ounces

Mrs. Skelton, the former Georgia Davis, screen actress, and the child were reported doing well.

Can Summer Be Far Behind?

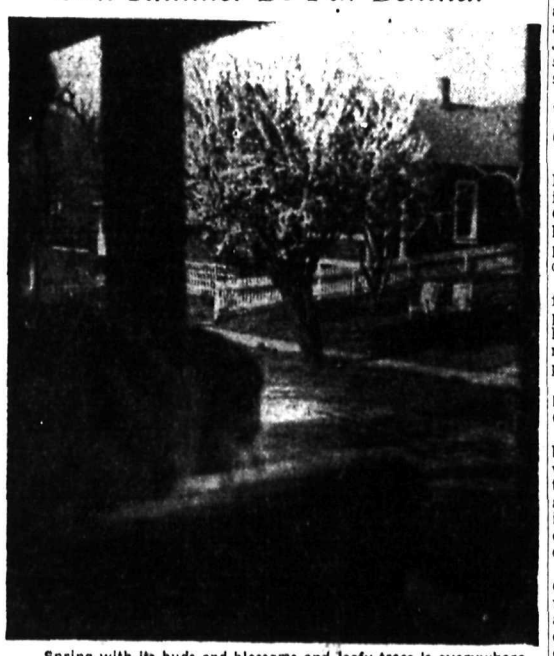

Spring with its buds and blossoms and leafy trees is everywhere in Nelson nowadays, whether one is looking from a street car window, or—

From a kitchen window!—Daily News photos.

Seals, Angels Fight for Top In Coast Ball

BY BILL BECKER
Associated Press Sports Writer

The two pre-season favorites—Los Angeles and San Francisco—were running one-two as the Pacific Coast League paused momentarily Monday before plunging into its second full month of play.

The Angel's lead whittled to one game over the week-end as the defending champion Seals took three games from Portland while Los Angeles won only one while dropping two to last-place Seattle.

The Seals made it six out of seven for the Portland series by sinking the Beavers, 5-4 and 2-1 Sunday. Bones Sanders' 410-foot Homer off Tommy Bridges gave Bob Joyce the first game victory, while ace rookie Bob Chesnes edged Jake Mooty in the nightcap duel.

The season's biggest crowd — 19,219—saw Lefty O'Doul's seals gain revenge for ealier drubbings at Portland.

Elmer Mallory's homer, double and triple gave Red Lyon a 3-2 nod over Seattle in the opener but the Rainiers came back strong to take the Sunday Nightcap 8-4. Home runs by pitcher Bill Posedel and Lou Novikoff highlighted the Rainiers' six-run assualt on young Don Carlsen in the sixth ining.

At the day's end, eight games separated first-place Angels and last-place Seattle.

Sacramento's third ranking Solons and the Oakland Acorns exchanged wins, with the Solons slugging out a 16-3 win in the opener and Oaks returning to take the finale 6-1, on Cotton Pippen's four-hit pitching. Oak outfielder Mel Duezabou collected a homer in each game. Series attendance hit 45,093, a new high for Sacramento.

Six circuit clouts— two of them by San Diego's Max west— enlivened the San Diego-Hollywood split. The Padres took the first, 3-2, the Stars the second, 6-2.

Former Financial Empire Head in U.S., Martin Insull, Dies

ORILLIA, Ont., May 5 (CP) — Former active head of a $2,000,000,000 United States financial empire which collapsed with huge losses in 1932, Martin John Insull died in hospital here yesterday—as quietly as he had lived since the crash of the huge organization built up by himself and his elder brother Samuel.

Martin Insull was 77. He never surrendered his British citizenship—he and his brother were born in reading, Eng. ,and went to the United States in 1887. Since he was finally cleared in 1935 of charges resulting from the failure of the Middle West Utilities Company of Chicago he had lived in obscurity in a rest home here.

Both Martin and Samuel left Chicago when the crash came and the United States government had a long fight to return Martin from Canada and Samuel from Europe Canadian authorities contended there was no proof of criminal conspiracy by the younger Insull but finally yeilded him to custody of American authorities in March, 1934. Samuel was captured and taken into U.S. custody at Smyrna.

Sam Insull first was tried on charges of mail fraud but was acquitted by a Cook County Jury at Chicago in 1934, and freed in June, 1935. The state then dropped similar charges against Martin Insull.

VANCOUVER GIRL GETS OPERATTIC LEAD

LONDON, May 5 (AP)—Helena Bliss, United States singing star, is headed for home on the Liner Queen Elizabeth after giving up her leading role in Jack Hylton's production of the Victor Herbert operetta, "Romany Love."

A spokesman for Hylton said the former Philadelphia opera company singer left because of ill health. Her understudy, Kaye Connor of Vancouver, took over her part.

RUSTIC FUN MOTIF OF NEW BEDSPREAD

NEW YORK, (CP)—Hand-woven bedspreads and wall hangings in which sampler-like designs record the gaiety of a circus, the pace of a square dance, or prize-winning pigs at a country fair stand out here in an exhibit of fabric designs by Alexander Crane.

Brilliant colors carrying out the excitement of the circus were woven into a children's blanket after Mr. Crane tool his small daughters to a performance. A dancer atop a grey horse waves a green scarf while a pair of graceful seals complete the panel.

"The Square Dance," large enough to be used as a spread on a double bed, shows eight dancers in a circle. Bold plaid shirts and full-skirted dresses of the dancers are woven in different textures as well as in varied colors.

The designer works out the patterns on graph paper after which they are made up by weavers.

A powerful Australian wind which often attains a speed of 120 miles per hour, is called the Willy-willy.

Have the Job Done Right
SEE
VIC GRAVES
MASTER PLUMBER
PHONE 815

RELIABLE SERVICE
At Reasonable Cost at the
SMEDLEY GARAGE CO.
Next to Post Office

"ELLISON'S BEST" FLOUR
For All Your Baking Needs
Guaranteed to Satisfy
Your Grocer Has It

WINCARNIS
A tonic, restorative, and blood - enricher. Recommended for anaemia, nervousness and convalescence.
$1.25 per bottle.
City Drug Co.
Phone 34 Box 460

16 Picknickers Killed in Aussie Train Wreck

SYDNEY, Australia, May 5 (AP) —At least 16 pickners were killed and about 60 injured today in the worst Australian train wreck in three years.

Rescuers took 16 bodies from the wreckage of a special excursion train which pilled up at Camp Mountain after the locomotive jumped the rails rounding a bend. The train carried 450 employees of the government excise department, most of them from Brisbane. 15 miles South of the crash scene.

Twenty of the injured were hurt seriously.

DEATHS

TORONTO, Edgar James Guy, 77, for many years Eastern Advertising representative for various western Canada newspapers. He also represented the Iondon Free Press and the Montreal Le Patrie and more recently the Southam Press before his retirement in 1930.

OTTAWA, (CP) — John Angus MacKenkie, 69, prominent Ottawa businessmen and Canadian agent for the Irvin Airchute Co., Buffalo.

MILWAUKEE, (AP)—Dr. Crutis Alban Evans, 68, a pioneer in surgery of the throid gland and a founder of the American College of Surgeons.

Would Remove Veils Of Moslem Women

BELGRADE, May 5 (AP) — Dr. Nedzat Agoli, Minister of Social Welfare in Yugoslav Macedonia, started a campaign today for removal of veils by Moslem women.

"The veil hampers the development of Moslem women and separates them from social life," he said, adding that the veil would keep women from active work in the new five-year plan.

The people of Macedonia are largely of Turkish origin.

Curling Trophy for High School Boys

BRANTFORD ONT., May 5 (CP) —The Canadian order of foresters has offered a curling trophy for which high school boys may compete. Anouncement of the offer was made Saturday at the annual banquet of the Brant Curling Club.

Phone 144 for Want Ad service.

Keep youth and loveliness with a permanent
Haigh Tru Art Beauty Salon
Phone 327
Johnstone Block

FLEURY'S Pharmacy
Prescriptions
Compounded Accurately
Med Arts Blk
PHONE 25

★ TAXI
PHONE 1154
STAR TAXI — E. ALSTAD

SLACKS *for Summer*
Be comfortable in a pair of pleated slacks. Our stock is now complete.—Flannels, tropicals, worsteds, tweeds.
$9.50 to $17.50
Emorys Ltd.
The Man's Store

Eggs Are Canvas For Artist

EDMONTON (CP) — Mrs. James Paley of Edmonton is an artist in her own way. Her canvasses are hens' eggs; her equipment beeswax, dyes and a "kiska," a small penlike instrument which she uses in place of a brush.

For Mrs. Paley is a painter of the "Easter Egg" school. Every year during the Easter season she carries on an old Ukrainian custom — painting eggs in gay, springlike colors. This is the Easter tradition in the Ukraine, whence Mrs. Paley came to Canada in 1938.

Each egg is a miniature work of art, sporting intricate designs off by vivid yellows, greens and reds. Mrs. Paley thinks up the design herself, but to save time she sometimes copies a needlework pattern.

It takes her about two hours to "do" one egg. Careful work is required for the eggs are unblown. After a time the contents of the eggs dry out, and only the glorified shells remain.

Mrs. Paley learned her art when only 10 years old, from her stepmother in the Ukraine. She has carried it on ever since, painting the eggs for her family and friends and for the various Ukrainian bazaars.

Furnaces and Air-Conditioning
LES BROWETT'S
TINSMITH AND SHEETMETAL SHOP
510 Kootenay St. Phone 1158

CAMPBELL, SHANKLAND & IMRIE
Chartered Accountants
Auditors
542 Baker St. Phone 235

ELECTRIC LAUNDRY
Phone 1170 — 180 Baker St.

Have your Furniture Expertly Recovered at the
NELSON UPHOLSTERY
413 Hall St. Phone 146

RADIATOR REPAIRS
Cleaned and Recored
JIM'S RADIATOR SHOP
417 Hall St. Phone 68

SILVER KING TRANSFER
GENERAL HAULING
Owned and Operated by an Ex-Serviceman
Phone 606-R2
STAN BACHYNSKI

Your Car Is Worth it

If it's worth driving at all, your car deserves the kind of checkup and repair service we are equipped and staffed to give. Whether you've driven it a hundred miles or five thousand, a pre hot weather examination is a necessity. Prompt service and moderate prices have built our good reputation.

NELSON TRANSFER
Company, Limited
35 PHONE 35