Nelson Daily News

Nelson's JUBILEE 1897 to 1947

5 CENTS A COPY · NELSON, BRITISH COLUMBIA, CANADA—THURSDAY MORNING, SEPT. 11, 1947 · NUMBER 119

PROVINCIAL LIBRARY VICTORIA B.C.

Packers Tie-up Grows Canada-Wide

Almost Half of Packinghouse Workers on Strike as More Walk Out in Edmonton, Vancouver

By The Canadian Press

Canada's meat-packing strike approached country-wide proportions Wednesday as 420 packinghouse workers in Vancouver and 700 in Edmonton threw picket lines around Canada Packers Limited and Burns and Company plants in both cities, raising the total of striking members of the United Packinghouse Workers of America (CIO) above the 5000 mark.

Earlier 1500 employees of two major plants in Montreal walked out, joining 3500 strikers at Swift Canadian Company plants across Canada.

In Edmonton alone the strike total climbed to 1200 as 400 struck at Canada Packers and 300 at the Burns plant. Some 500 workers at the Edmonton Swift plant have been on strike since Aug. 27.

The Montreal strike, which saw pickets lined outside entrances of Canada Packers and Wilsil Limited plants, came following failure of the union to obtain "a substantial wage increase."

WAGE PROPOSAL

Announcement late Tuesday night of the impending Vancouver walkouts came only a few hours after the United Packinghouse Workers of America (CIO) had proposed that its wage differences with the companies be submitted to conciliation.

But almost simultaneously with the proposal, which suggested that Mr. Justice S. E. Richards of Winnipeg be appointed conciliator, word came from Edmonton that 400 workers at the Canada Packers' plant there and 300 Burns workers had voted in favor of a strike.

Some 3500 union members have been on strike for two weeks at plants of Swift Canadian Company in Moncton, N.B., Toronto, St. Boniface, Man., Edmonton, Moose Jaw, Sask., and New Westminster, B.C.

In the case of all three firms, the Union seeks master contracts which would guarantee packinghouse workers a minimum basic rate of 92 cents an hour. The combined working force of the "big three" in Canada's meat packing industry approximates 14,000 persons. Swift Canadian has offered to boost wages by three cents an hour, the others by five cents.

Wage negotiations, still in progress with Swift Canadian despite union picketing, were broken off Monday between Canada Packers and Burns and Company and the Union representatives.

The conciliation suggestion recalled that similar conferences supervised by Mr. Justice Richards headed off a packing industry strike nearly a year ago. At that time the union sought wage increases of 25 cents an hour but settled for a 10-cent boost.

At that time, however, the situation posed a problem for the Federal Government. Since the jurisdiction in the matter has reverted to the provinces and they would have to waive that jurisdiction to permit appointment of a conciliator by the Dominion Government.

With almost one-half of Canada's packinghouse workers already on strike, the first serious affects were seen on meat supplies.

The Vanvouver walkouts will cause a 75-per cent reduction in the City's supply, it was predicted.

At the stockyards in Toronto, cattle shipments have declined noticeably. Farmers were reducing shipments because of fear that bidding will fall off, prices decline and stock remain unsold should the strike engulf the entire packinghouse industry.

ADV... REVIVAL U.S. LEND-LEASE

Declares Britain Will Adapt Economic Means to Solve Woes

ATTITUDE HEALTHY

LONDON, Sept. 10 (CP)—Foreign Secretary Bevin, who called on the United States a week ago to redistribute its $22,000,000,000 Fort Knox gold hoard throughout the world, urged tonight the revival of wartime American lend-lease to eliminate the chaos of European economic conditions.

"I do not mind whether it is lease-lend or that," Bevin told a group of visiting American Legionnaires, referring to his proposal to redistribute "the Fort Knox gold."

"But all I say is this—that you can't get settlement in the world unless we get these economic conditions right."

Bevins reference to the revival of lend-lease, the economic operation by which the United States helped finance and equip the Allied armies and navies during the Second World War, was as brief and cryptic as his Sept. 3 proposal concerning the American gold stocks—a proposal which puzzled economists and government officials on both sides of the Atlantic.

QUESTION OF LOANS SOLUTION

Bevin's short address to Paul Griffith, Past National Commander, and 135 American Legionnaires on a tour of European war cemeteries followed by only a few hours a radio address here by John J. McCloy, American president of the world bank, who declared that Americans were willing to lend Europe money for "productive purposes," but were beginning to question whether dollar loans were the answer to Europe's problems.

Bevin made an emphatic declaration to the Americans that Great Britain would pull through her current economic crisis.

HEALTHY RESISTANCE

"Britain's standards of life may go back. We may have to say to our miners and we may have to say to our steelworkers 'I am sorry we can't give you all we hoped for, we can't give you the houses we want you to live in, we can't give you the amenities we desire to give you, but we won't fail you and we won't let you down.'"

". . . I like the obstinacy of our miners. I like the resistance that comes against us. It is irritating I know, it is annoying I know — all these things annoy statesmen. But as long as a people will resist what they think is not quite right, that is the best resistance to tyranny that can come in the world. You may get strikes, you may get troubles, you may get all this kind of a thing—it never disturbs me.

"In the end . . . we shall give the output that is required of us; we shall adapt economic systems to get us over our difficulties. Do not get perturbed, do not get alarmed over these excrescenes that arise in the progress of evolution."

Bevin did not elaborate on his reference to adaptation of economic systems.

Quiet Wedding for Veterans Minister

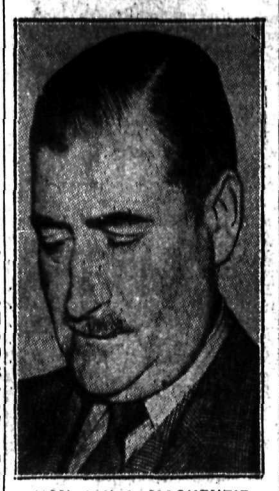

HON. IAN A. MACKENZIE, bridegroom.

OTTAWA, Sept. 10 (CP)—It was a "white heather" wedding for Helen Mary MacRae of Winnipeg, who was married here today to Veterans Minister Mackenzie.

Only immediate members of the family attended the quiet ceremony at the home of the bride's sister, Mrs. J. K. Matheson. And each of the guests wore a sprig of white heather, the gift of the bridegroom.

Mrs. Matheson was matron of honor. Dr. Smirle Lawson of Toronto was groomsman, and Rev. A. I. Burnett of St. Andrew's United Church, Ottawa, performed the ceremony.

Only intimate friends were present at the reception when Senator Stanley McKeen of Vancouver proposed the toast to the bride.

Mr. and Mrs. Mackenzie later left for a honeymoon at an undisclosed destination.

MAN KILLED IN EXPLOSION AT KIMBERLEY

Another Seriously Injured; Dynamite Charge Explodes

HAPPENS IN MINE

KIMBERLEY, B. C., Sept. 10—An accident in the Sullivan Mine early last night took the life of one man and seriously injured another. Leonard Alfred Cond, miner of Kimberley, was killed, and his partner, Joseph Beran, was seriously injured when a charge of dynamite exploded.

Beran's condition was reported as "fair" late last night. Mr. Cond, a veteran of the last war, is survived by his wife, young daughter, parents and sisters, all of Kimberley.

Mr. Cond, age 29, had been a miner with the C.M. & S. Company since 1939. He was the only son of Mr. and Mrs. L. V. Cond of Kimberley. He was born in Cranbrook and began work at the Sullivan Mine in 1939. He served in the Canadian Army for 18 months to April, 1946 when he resumed mine work at Kimberley.

An inquest will be held into the cause of the death—the third underground fatality at the Kimberley mine this year.

Reject Salmo School Bylaws 996-678

Salmo Valley 99 Per Cent for $366,000 Project; Nelson And Rest of District Adverse

Salmo school bylaws went down to defeat Wednesday as property owners throughout School District No. 7 rolled up 996 votes against and 678 in favor of the bylaws. The count was incomplete, but only a few small points were still to be heard from.

The bylaws sought authority for the borrowing of $80,000 by the City of Nelson and $104,000 by the rural area to be used in construction of a junior-senior high school. The total cost of the project was estimated at $366,000, with $183,000 of this to be provided by Provincial Government grant.

District centers voted 422 in favor and 345 against, while City voters were 256 in favor and 651 against.

Unfavorable votes, outside of the City of Nelson and its suburbs, were heaviest at Lake points. First to report, they showed 35 in favor and 216 against.

Almost half of Nelson's property owners turned out, 928 or 44.57 per cent of the 2082 registered property owners, voting.

In Salmo, 244 supported the bylaw and two voted against it, Erie was completely in favor with 13 favoring the bylaw and none voting no, and so was Ymir with 64 voting yes and none voting no. Sheep Creek, also of the Salmo Valley, favored the project 11 to 1.

Only points to be heard from are Longbeach, Sproule Creek, Blewett, Shirley Hall and Hall Siding. Their totals cannot affect the vote, however.

The vote follows:

	Yes	No	Rejected
Queen's Bay	0	9	
Balfour	8	87	
Procter	13	33	
Harrop	3	41	1
Willow Point	11	96	
Bonnington	6	14	
Taghum	3	17	
Central School	46	95	
Ymir	64	0	2
Salmo	244	2	6
Sheep Creek	11	1	
Erie	13	0	3
Nelson	256	651	21
Totals	678	996	33

Drill for Water, Strike Oil in Northern B.C.

EDMONTON, Sept. 10 (CP)—The Edmonton Bulletin published today a dispatch from Pouce Coupe, B.C., saying a crew drilling for water struck oil at 800 feet and the 15-barrel-a-day oil flow is accompanied by "an extremely strong gas pressure."

Pouce Coupe is in Northeastern British Columbia near the Alberta boundary.

The drillers were attempting to obtain a water supply for Pouce Coupe to meet village requirements of 50 gallons a minute.

No Defences Up Against Dollar Crisis—Bracken

OTTAWA, Sept. 10 (CP) — John Braken, Progressive Conservative leader, charged tonight that the Government has no policy to meet the crisis arising out of the shortage of American dollar and warned that unless headed off the crisis would bring with it business stagnations and unemployment.

In a speech over the National network of the CBC on free time provided for political broad-casting, Mr. Bracken said Canada's reserves of American dollars rapidly were being depleted.

"There will be a crisis in this country," he said. "In our case it will not be a crisis of bread, it will be a crisis of steel, and coal, and oil—a crisis that if not headed off, will bring business stagnation and unemployment in its trail.

"We are dependent on the United States for approximately 60 per cent of our coal supplies. If this worsening situation is allowed to develop, one immediate hardship we will face is that of vital coal supplies.

"As to steel, we are apt to forget when we look at our Canadian steel industries, that in many cases they are dependent for essential materials on imports from the United States. The simple fact is many of them could not carry on without United States imports.

"It is, therefore, clear that his problem of American dollars is, a the present moment, our number one Canadian problem."

Doukhobor Move Topic of Conversations

VICTORIA, Sept. 10 (CP). — Exhaustive inquiries today failed to disclose any foundation for rumors on Vancouver Island of an impending migration of 3000 Doukhobors from the Kootenays to join the new colony at Hilliers, Government officials said.

Authorities denied any knowledge of a possible mass movement to Vancouver Island, other than dependents of Sons of Freedom arsonists who may be given jail sentences. Some time ago the Hilliers colony offered to take care of wives and children of any of the men who go to jail.

Possibility of a movement from the Kootenay was subject of individual discussions by members of the orthodox Union of Spiritual Communities of Christ during the height of the current incendiarism wave. John Bloodoff, senior member of the group, and at Brilliant for almost 40 years, raised the point in discussions with newsmen.

Sons of Freedom members revealed that at least two families had returned to Krestova from the Hilliers Community on Vancouver Island, and that a number of Slocan Valley Doukhobor families were consdierin gthe possibility of moving to Vancouver Island or the Okanagan.

Youthful Bandits Escape With $3000 Loot

HULL, Que., Sept. 10 (CP)—Two youthful gun-brandishing bandits escaped from a bank branch here today with loot estimated at $3000 after knocking a customer to the floor with the blow of a pistol butt as they fled the holdup scene.

The injured man is Romulus Beauparlant, President of the Hull Police Commission, who entered the premises as the men were escaping. He was rushed to hospital for treatment to head injuries.

The bandits were believed to have escaped in a motor car.

One of the two bandits, both in their early 20s, was masked.

As they fled the bank, the men cut the telephone wires.

Beauparlant was entering the front door as the men were leaving, and one struck him a blow with his revolver butt.

Police said none of those in the bank during the holdup could identify the men as any of the three escaped Kingston convicts—Nick Minille, Mickey McDonald and Ulysse Lauzon.

C.P.A. Aircraft Visits Forks

GRAND FORKS, B.C., Sept 10 — Canadian Pacific Airlines and Railway officials visited this City's airport today, as the Airlines Company continued its familiarization flights prior to beginning a scheduled air service between Vancouver and Calgary.

The airport was termed one of the best grass fields for landing the aviators had seen. About 12 persons were aboard the aircraft, which arrived here from the Castlegar area. It flew from Vancouver to Penticton, then to Castlegar, although not landing in the West Kootenay centre. Service is scheduled to start Sept. 22.

U.B.C. HEAD TO ADDRESS EDUCATIONAL SOCIETY

QUEBEC, Sept. 10 (CP)—Delegates to the Canadian Educational Society, including representatives from Canada's nine provinces and from Newfoundland, prepared tonight for official opening here tomorrow of the society's 24th annual convention.

Speakers at the convention include Dr. N. A. M. MacKenzie, President of the University of British Columbia, and Dr. G. E. McNally, Chancellor of the University of Alberta.

Doukhobors Believed Verigin in Krestova, Trial Testimony Reveals

The fact that John Lebedoff was trying to "take possession of a community house and convert it into offices and a parliament" made residents of Krestova believe that Michael Verigin was at Krestova in early August, it was revealed Tuesday in a Nelson County Court room when three Doukhobors were found guilty on charges or arson. They will be sentenced Monday.

Tina Rosensoff, Mike Bayoff and George Barisoff were convicted on charges resulting from the burning Aug. 6 of a Krestova house owned by the Land Settlement Board of British Columbia. Proceedings were held before His Honor Judge E. P. Dawson, with W. W. Ferguson as Counsel for the Crown.

Verigin, leader of a new Doukhobor settlement at Hilliers, B.C., was said by a witness to be posing as a "Messenger of God," and "when he did stay for a while, people found that he wasn't truthful or righteous," George Barisoff testified. Barisoff and Bayoff, appearing without counsel, both took the stand, but Tina, declaring that she had nothing to say, refused to testify in her own defence.

"He collected money from the people for christening them . . . $25 each," the accused continued, "and he told us, 'come to me and I will forgive your sins.'

"When he bought a store under the name of God and said it was a Godly thing, the people saw that it wasn't right and we burned it down."

Asked by His Honor how his statements were connected with the case, Barisoff replied that "all things, before the fire, at the fire, and after the fire, are connected."

Continuing his testimony, he stated that he was one of the group of 15 to 20 nudists who walked toward the house. "I saw the house start to burn and people pouring kerosene on the house to start a fire on the West side."

Bayoff's testimony, in which he stated that he did make an attept to burn the structure, but failed, was that he did not enter the house with the group, nor was he in the building after he put a match to a mattress in the lean-to at the back.

After refusing to kiss the Bible or lift his right hand, Bayoff earlier in the day-long trial cross-examined a witness, John Lebedoff, who claimed to have bought the property.

"Can John Lebedoff swear it belongs to him?" Bayoff asked.

"Yes."

"Where did you get the money?"

"Don't you know?" Lebedoff answered.

Bayoff, insisting that the building was community property, said that the reason he asked about the money was "because John Lebedoff was at one time Chairman of the group and handled the money. Now he has no honesty and no one trusts him, they all think it's their money." The group referred to was the Spiritual Community of Christ, or Sons of Freedom, whose headquarters is at Krestova. Lebedoff, Bayoff and Barisoff all affirmed that they were members of the Sons of Freedom.

"I had money then and I have money now," was Lebedoff's only reply.

Judge Dawson again intervened, stating that Bayoff could not, while cross-examining a witness, make statements against his character. "If you wish to prove that he is unreliable as a witness, you may bring it out in your own testimony."

The other two witnesses, William N. Marken of Winlaw and Constable Walter Martin of the B.C. Provincial Police at Crescent Valley, were also cross-examined by Bayoff and Barisoff.

In the original charge the house was quoted as the property of John Lebedoff, but an ammendment, on testimony by I. Spielmans of Nelson, was made, stating that it was registered in the name of the Land Settlement Board of the Province of British Columbia. Mr. Spielmans is Inspector for the Board in the Nelson District.

Entire trial was interpreted by P. W. Strelaeff, formerly of Vancouver.

Reduction of Exports to U. K. Unknown

By R. K. CARNEGIE
Canadian Press Staff Writer

OTTAWA, Sept. 10 (CP)—Action taken by Britain to restrict imports and thus conserve her dollar reserves are certain to reduce Canadian exports to the old country but it still is too early to determine the full effect.

Trade officials said, however, that reduction in the purchase of newsprint by Britain and other sterling Commonwealth countries will have no serious effect at present on Canadian newsprint sales because of the world-wide demand for this commodity.

Agriculture Minister Gardiner will be holding conferences with the British Food Ministry when final understanding will likely be reached on the amount of foodstuffs Britain will continue to require from Canada.

French Award For Rossland Airman

VANCOUVER, Sept. 10 (CP) — Seven British Columbia airmen, five of them from Vancouver, were among a list of Royal Canadian Air Force personnel decorated by the French Government.

Sqdn. Ldrs. D. C. S. Macdonald and R. T. P. Davidson, both of Vancouver, receive the Croix de Guerre with gold star, while the same medal with silver star is awarded posthumously to Wing Cmdr. M. M Smith, also of Vancouver.

Wing Cmdr. R. F. Begg of Vancouver and F.O. D. A. McCoy of Rossland, B. C., also were awarded the Croix de Guerre with silver star.

The Croix de Guerre with bronze star was awarded to Flt. Lt. A. R. Milner of Vancouver and Flt. Sgt. G. S. Young of Sidney, B. C.

3 More Victims of Island Queen Found

PITTSBURGH, Sept. 10 (AP) — The Monongahela River yielded three bodies today as firemen searched for more victims of the explosion and fire aboard the excursion steamer "Island Queen."

The bodies found by firemen dragging the river near the blackened hulk brought the total recovered to nine out of 21 persons dead or missing.

There were no passengers aboard the ship.

QUICKIES . . . By Ken Reynolds

"That's the day we forgot to use a News Want Ad!"

Jolliffe Warns Conciliators Used As Detectives

VANCOUVER, Sept. 10 (CP) — Charges were made today by E. B. Jolliffe, C.C.F. leader in Ontario, and counsel-general for Canadian union groups, that British Columbia Government officials are being used as detectives in labor disputes.

He charged in an interview that Government conciliators can interview unionists in a dispute, and then be called to testify in court if action is taken under the new provincial labor code.

"I am obliged to advise the packinghouse workers, now on strike here, not to talk to any officials of the Labor Department because anything they say may be used against them."

B.C. Furniture Workers Strike

VICTORIA, Sept. 10 (CP) — The British Columbia Government will enforce Bill 30, Acting Labor Minister E. T. Kenney declared today in commenting on the strike by packinghouse and furniture workers in Vancouver.

"The Industrial Conciliation and Arbitration Act will be enforced," he said. "That is Government policy."

VANCOUVER, Sept. 10 (CP) — A thousand British Columbia furniture workers, seeking wage increases of 12½ cents an hour, went on strike today following a deadlock in negotiations in Vancouver, Victoria and New Westminster plants.

The workers are members of the International Woodworkers of America (CIO).

Six hundred of the workers were employed in two Vancouver plants, the Hammond Furniture Co. Ltd., the Restmore Manufacturing Co., Ltd., and the balance were from factories operated by the Pacific Furniture Manufacturing Company in Victoria, and the William Harvey Ltd., in New Westminster.

A Government concilator is attempting to arrange a meeting of union and management representatives.

"The strike is on even if a conciliation meeting reconvenes," said Harold Pritchett, district president of the union.

ENDS AGREEMENT

R. V Stuart, representing plant operators, said the strike action terminates all agreements between the I.W.A and the furniture industry.

He said agreement had been reached on all contract clauses with the exception of wages.

Mr. Stewart said that furniture industry workers in B. C. receive higher wages than workers similarly employed in any other province. The average wage is 20 cents an hour higher here than in Ontario or Quebec.

"Competition is keen in this industry and it can be readily seen that a wage increase now would mean that the industry would be unable to compete with Eastern manufacturers," he said. "The dispute now will be referred to arbitration when the industry will cooperate in supplying all data concerning their financial position and the competitive factors of their business."

VANCOUVER, Sept. 10 (CP) — Eighteen pounds of butter soon will be delievred to sharp-eyed visitors to the Pacific National Exhibition here during the week of Aug 25.

Exhibition directors offered one pound of butter for each fly found in the Livestock Building. Eighteen of the insects were captured inside the building and the successful hunters turned in their claims.

The butter will be delivered this week by a dairy in Vancouver.

Nine Miners Perish

DEWSBURY, Yorkshire, England, Sept. 10 (Reuters) — Nine miners were killed in an explosion at the Thornhill Pit early today and three others still were missing tonight, it was officially announced.

One seriously injured miner was in hospital.

Rescue workers, who dug their way through heavy falls, said there was little hope that the trapped men would be found alive.

DISTRIBUTE ONTARIO GIFTS IN FLOOD AREAS

LONDON, Sept. 10 (CP) — H. G. Donaldson, Assistant Commissioner of the Canadian Red Cross, who is handling distribution of flood relief gifts from the people of Ontario, said today that the job is well in hand and "should be finished by early October, before the Winter sets in."

Back from a 400-mile tour of the worst-affected areas, he said that almost 10,000 cases of food worth $50,000 have been distributed by British Red Cross branches to flood victims. Clothing distribution, handled by the British Women's Voluntary Services which was formed during the war, now is under way.

"We have already dealt with all the high spots of the flood damage," Donaldson said in an interview, "and my outstanding impression is of the tremendous feeling of gratitude of the people, and particularly elderly folk, for what is being done for them.

Toronto Out to Greet Miss Canada

TORONTO, Sept. 10 (CP) — A band played "Oh, You Beautiful Doll," ticker tape fluttered from windows of tall buildings in Toronto's financial district and thousands of admirers cheered today as Miss Canada returned to her hometown.

Margaret Marshall, 18-year-old blonde who placed third in the Miss America contest in Atlantic City, last Saturday after winning the competition's bathing suit event stood up in an open maroon convertible and waved back to the crowds along the route she followed to a civic reception at the city hall.

U.S. FOOD PRICES STILL ROCKETING

CHICAGO, Sept. 10 (AP)—Prices of essential foods continued to soar in the primary markets of the United States today with hogs and corn leading the advance.

Hogs brought the best prices in history at several markets, and so did corn. Joining them in the upward dash for record leyels were wheat, oats, lard, sugar, cattle, butter and eggs. Primary market quotations foretold eventually higher prices at retail stores.

Part of the aggressive buying of commodities, particularly of those for future delivery, was ascribed by brokers to State Secretary Marshall's statement that European countries will need help this year "to meet the immediate threat of intolerable hunger and cold."

'DEFENSE ZONE' CHARTED AT RIO

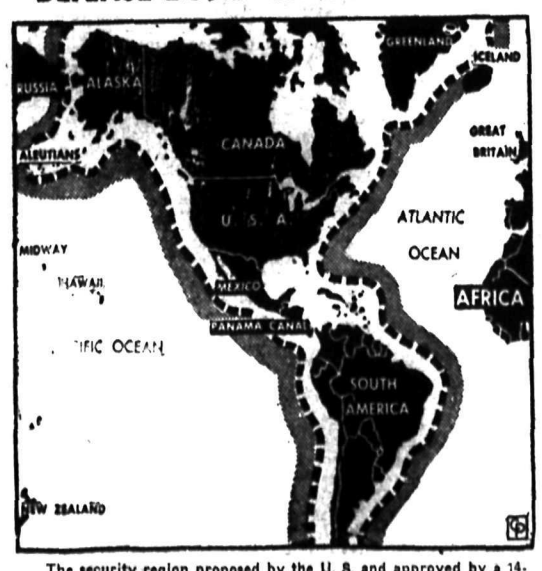

The security region proposed by the U. S. and approved by a 14-nation subcommittee of the Inter-American Conference at Quitandinha, Brazil, extends from pole to pole, as shown on the above map. It provides that all American nations would be pledged to invoke defence measures should an aggressor perform a hostile act anywhere within the entire Western Hemisphere or on the adjacent seas within a 300-mile limit. Alaska and Greenland are included in the area.

Barn Near Salmo Destroyed by Fire; $5000 Loss

SALMO, B.C., Sept. 10—Fire late Tuesday night completely razed the hay-filled barn of F. R. Rotter of Salmo, destroying hay and property valued at $5000.

Situated 3½ miles from Salmo on the Nelson-Salmo highway, the barn began to burn at 11:20 p.m.. The Salmo Volunteer Fire Brigade was called to the scene, but within a short time, the building and contents were reduced to ruins.

The barn contained 100 tons of hay valued at $4000. The building itself was assessed at $1000. No livestock was lost, however.

Police officers declined to comment on the possibility of the blaze being of incendiary origin.

WORLD BANK CASH UNLIKELY FOR BRITAIN

BY JAMES MCCOOK
Canadian Press Staff Writer

LONDON, Sept. 10 (CP) — The International Monetary fund and the International Bank for reconsideration and development will open their meeting here tomorrow in the midst of an economic crisis their founders hoped they would help to avert.

Camille Gutt, Managing Director of the fund, and John J. McCloy President of the International Bank, revealed at a press conference:

1. Britain has not asked these International Agencies to take special steps to ease her economic difficulties although she is the centre of the monetary crisis due to her inability to make her revenues from evports balance her expenditures for imports.

2. The bank is in a position to provide loans at interest for reconstruction, but, in McCloy's words, "we are not in a stop-gap business." The purpose of the bank is to grant loans for reconstruction, not for the purchase of consumer goods. Thus, the possibilities of an immediate loan to Britain are limited.

3. Although the bank and the international monetary fund both have large resources in United States dollars, they are not able to break the credit bottle-neck. Both recognize that the countries eager to buy United States goods lack the necessary dollars.

5 More Barns Destroyed In Gilpin Area

GRAND FORKS, B.C., Sept. 10—Five more barns owned by members of the Sons of Freedom were reduced to ashes at Gilpin, near here to bring the total of barns Wednesday night to eight.

burned here between Sunday and

Four of the barns were destroyed Tuesday eveing and the fifth Wednesday afternoon about 1,30. "We all burned it," members of the sect chorused as Provinial Police questionted them on each occasion.

Memebers here have stated that all of their 14 barns would be burned finally and that their houses would go next. There are about 125 buildings at Gilpin, including homes, barns and other structures.

PRESIDENT B.C. PROFESSIONAL ENGINEERS HERE

T. H. Crosby, President of the Association of Professional Engineers of British Columbia, and his touring party will visit Nelson Thursday and conduct an interview with members of the Association and other interested persons.

Mr. Crosby, who is District Manager of the Canadian Westinghouse Company at Vancouver, is on a Province-wide tour, and is accompanied by Registrar A. D. Creer.

A dinner was held in his honor at Trail Wednesday evening.

Charges World Atomic Trust Sought

LAKE SUCCESS, N.Y., Sept. 10 (AP)—Russia charged today that the United States is attempting to create a world atomic trust and dictate its atomic will on all nations. The United States denied the accusation as "false."

For 35 minutes Andrei A. Gromyko, Soviet delegate, hurled charge after charge against the United States in the bitterest speech yet heard in any United Nations Atomic Energy Organization.

He rejected the second report of the U.N. Atomic Energy Commission, which was up for final action, as "completely unacceptable."

BERRY SEES LABOR COLLAPSE BY SPRING

VANCOUVER, Sept. 10 (CP)—A major collapse in the British Labor Government and a general election before next Summer were forecast today by Hon. Lionel Berry, eldest son of newspaper magnate Lord Kemsley and former Conservative member of Parliament.

"After a terrible Winter, freezing and hungry, most Britons will begin to doubt the Labor Government's promised Utopia and call for a national plebescite," Mr. Berry said.

Starts Friday — "SONG OF SCHEHERAZADE"

School Taxes, Voting Procedure Discussed at Municipalities Meet

Fifty resolutions, to be considered at the Harrison Hot Springs meeting of the Union of B.C. Municipalities later this month, were endorsed Saturday by the Association of Kootenay Municipalities at Kaslo.

Representatives from all parts of the Kootenay attending the meeting, and were welcomed to Kaslo by Mayor G. S. Baker. The application of the Village of Salmo for membership in the Association was accepted at the day-long discussions.

Of resolutions dealt with, only six were rejected. Several of those approved appertained to school matters, and two put forward by Nelson were endorsed. They asked that any unforeseen lawful expenditure incurred after passing of annual estimates be provided for in the estimates of the following year, and that the Public Schools Act be amended to provide that property owners only vote on school money bylaws as contained in the Municipal Act.

The latter resolution has been debated on with regards to voting procedure for the proposed Salmo Junior-Senior High School.

Another school recommendation adopted asked the redrawal of a section of the Public School Act which gives to a Municipal Council the power to fix a minimum property tax for school purposes. Wording of the section is "ambiguous, cumbersome and difficult to enforce", the resolution stated.

From North Vancouver and Surrey came resolutions asking that the Provincial Government give favorable consideration to assessing the costs of education through a tax on income or by assessing each municipality on a per capita basis so that the cost of education would be shared equally, and a resolution declaring that the Provincial Government be urged to assume the entire cost of education. Both resolutions were endorsed by the Kaslo convention.

However, a resolution from Kelowna petitioning that municipalities be empowered to levy a normal tax or service charge for roads, sidewalks, police, fire protection and so on on School Boards, for City services rendered to the School Boards, was not endorsed.

Protection of Redfish To Be Enforced

With the runs of redfish surging up creeks flowing into Kootenay Lake has come a word of warning from the Game Department at Nelson to parents whose children are catching or killing the spawning fish. It has been pointed out that the redfish are protected by law and that any violations lead to depletion of the fish population in the lake.

Since 1942 a scheme has been under way to restore the runs in the creeks on the main lake. A survey taken in 1946 revealed depletion in most of the creeks and consequently eggs were planted to offset the depletion. Surveys are continuing this year and it is expected that more eggs will be planted when stripping is completed from creeks that have normal runs.

Strict protection of the spawning grounds will be in efefct during the runs to insure a maximum yield of the trout.

Tuberculosis X-Ray Unit Here in October

As part of its Province-wide mission to control the spread of tuberculosis, the chest X-ray unit of the B.C. Board of Health will visit Nelson in October.

The unit will be staffed by a senior technician, an assistant and a driver, and new and modern equipment will be on hand to eliminate long periods of waiting. Five hundred people a day can be X-rayed, and the actual photograph taken in a few seconds.

It is no longer necessary to remove clothing before being X-rayed, it is pointed out, and the service is provided free of charge.

As tuberculosis can be contracted within six months of an examination, full attendance has been requested. It is more than a year sin the X-ray van visited Nelson.

Many Service Clubs To Sponsor Tag

The Canadian National Institute for the Blind tag day, which will be held in Nelson Sept. 20, is under the sponsorship of a number of Nelson service clubs and fraternal organizations.

Previously it was reported that the Kokanee Chapter I.O.D.E. alone was handling arrangements for the tag.

Mrs. G. S. MacIntosh, as Vice-President of the Nelson branch of the C.N.I.B., is tag convener, assisted by Mrs. N. C. Stibbs.

GOV'T WILL MAKE EFFORT TO SETTLE POTTERY STRIKE

EDMONTON, Sept. 10 (CP)—K. A. Pugh, Secretary of the Alberta Department of Trade and Industry, announced today a Government effort will be made to settle the 30-day-old strike of some 250 workers at Medalta Potteries Limited plant at Medicine Hat.

NEW DELHI (CP) — India is one of the principal tobacco producing countries in the world second only to the United States. The tobacco plant was first introduced into the country by the Portugese in 1508.

Creston, Bonners Kiwanis In Unique Ceremony

CRESTON, B.C., Sept. 9 — Creston was the first centre in the history of Kiwanis International to see two club charters presented to the Creston and Bonners Ferry Club before a Kiwanis International president. Kiwanis delegation from Bonners Ferry, Nelson, Creston, Sandpoint, Priest River, Auburn, St. Mary's, Newport, Trail, Castlegar, Coeur d' Alene and Salisbury, N.C., at the school auditorium last Friday night attended the ceremony following a banquet enjoyed by 250 persons

Don Engdahl, district No. 8 Governor, Spokane made the presentations which were accepted by W. Keirn, Creston and Arthur Nystrom, Bonners Ferry, presidents of their respective clubs.

Following this unique ceremony, Dr. Charles Armstrong, Kiwanis International President, North Carolina, told the large attendance that this was the first international occasion of its kind in Kiwanis history and congratulated the two newley chartered clubs, the sponsoring club, Sandpoint, Idaho, and in a stirring address told of the hospitality of Creston, Canadians and the aims of the Kiwanis in 2600 communities throughout the world.

The first major aim of Kiwanis, as set down by the board, was that of anti-Communism, and the speaker outlined why this was necesary in democratic countries. He fully supported the "national preparedness" or "military training" to preserve the peace, which the international Kiwanis Board felt was of importance.

As to Kiwanis throughout the world he told of the community as well as personal service, rendered by its membership. He warned that Kiwanis was not a charitable organization.

The international president appealed for hard work toward a better civilization in order that those less fortunate might have a chance and place in the world.

Local color was injected into the impressive program with an address of welome by Col. E. Mallandaine and an oration "A Century Of Peace" by Miss Muriel Huscroft. Invocation was rendered by Rev. A. O. McNeil, pastor of Creston United Church, and gifts were received for the local Rodgers and R. W. Walsh. Bonclub by Vice-President F. C. Rogers.

The program was handled by E. E. Jones, Toastmaster and Lt.-Governor, District No. 8, Newport, Wash., and contained the charter presentation by D Engdahl, Governor, District No. 8, Spokane and acceptance by W. Keirn and Arthur Nystrom, Bonners Ferry; Presentation of sponsoring ribbons by Oscar Nelson Past Lt.-Governor, Coeur d' Alene, Idaho and acceptance by F. C. Rodgers and R. W. Walsh, Banners Ferry; two vocal solos by R. N. Soderling, Bonners Ferry, Idaho, and a final presentation by Fred Syverson to both clubs. President F. C. Gray of Sandpoint club told of the pleasure and honor his club had in this unique international ceremony. Benediction was spoken by Ralph W. Walsh, Bonners Ferry Idaho.

Twenty-nine members are listed for the Creston club and 24 for the Bonners Ferry club.

Jack Miller, Here 20 Years, Dies

Jack Miller, resident of Nelson for the last 20 years, died at the Kootenay Lake General Hospital Wednesday evening after a lengthy illness. He was about 74 years old.

Born in Texas, Mr. Miller had lived for considerable time at various Prairie towns before coming to Nelson.

There are no known surviving relatives.

MISSING WITNESS MAY BE IN ASYLUM

VANCOUVER, Sept. 10 (CP) — John Andras, missing mystery witnes in the murder trial of Elmer Johnson, accused of the June 22 death of Mrs. Ilda Norma Burton in Stanley Park, is in Winnipeg possibly in a mental institution, it was disclosed in court here today.

E. A. Lucas, city barrister, told the court at Johnson's trial that Andras is in Winnipeg, and "to the best of my knowledge is in a mental institution."

It was indicated that the missing witness may be brought back but no definite decision was made

Filly Heads Field

WINNIPEG, Sept. 10 (CP)—Marbend, two-year-old chestnut filly owned by J. S. Thompson, Midnapore, Alta., won the Winnipeg Futurity, feature race on today's card at Polo Park. Victory Gift, owned by A. G. Kennedy, Winnipeg, was second and Antoninus, owned by E. Albertson, Dalroy, Alta., was third. The race was for a purse of $2000 added.

BRONKLYN POINT, Cornwall, England (CP) — Because she could not swim back to shore against the tide, Nancy Dudley, 21, floated on her back for two hours until a boat rescued her.

Redmen Trim Bears in Finals Opener 20-11

TRAIL, B.C., Sept. 10—Showing superior teamwork, the Rossland Redmen won an important first game 20-11 from the Trail Golden Bears in the first of a three-out-of-five game series for the Interior lacrosse championship here Wednesday night.

It was a weakened Trail lineup that the Redmen faced, but they were still full value for the victory.

Nick Turik, who was counted on to strengthen Trail's lineup for the playoffs, has returned to Vancouver and the locals sustained further depletion in their ranks when Julie Bilesky was injured during the progress of the game.

Hundreds of Rossland fans came down to cheer their team on, and though the majority of the large house was Trail fans, a stranger would not believe it if he had to judge from the vocal support accorded Rossland.

SNATCH EARLY LEAD

Trail's Gordie Robertson started off the fireworks for the night by scoring the opener and the second goal to put Trail two up before veteran E. Carkner retaliated for Rossland. Two more goals by Kendall and Bruce seconds apart at the 12-minute stage put the Bears three goals ahead of the Redmen.

Jackie LaFace whittled Trail's lead down to one goal by blasting two goals past Gib Meredith during the last minute of the first quarter.

The league's top man in the goal-scoring department, Sarge Sammartino, led off in the second period for Trail with his first and only goal of the night. Two minutes later Jackie LaFace registered his third straight and put the Rosslanders back in a challenging position with the score of 5-4 in Trail's favor.

At the 7:42 mark the Redmen tied up the ball game on George Anderson's goal. Jack Cox set the Redmen ahead for the first time in the game a minute later.

A goal by Rossland's youngest player, Don Davis, assisted by Jimmy Scott, and another marker by George Anderson, put the score at 8-5, and sent Trail's stock tumbling as the half-time whistle blew and the locals three goals down.

The third quarter left the gap unchanged as both teams scored four goals apiece.

The Redmen went on a scoring spree in the last frame and stayed well out of reach of the shorthanded Bruins.

PLAY FRIDAY

The next game in the series will be played Friday night.

Lineups follow:

Trail—Meredith, nil; Barnes, 1, 0; A. Bilesky, 1, 2; Exner, nil; Robertson, 2, 1; J. Bilesky, nil; Sammartino, 1, 0; Neil, 1, 0; Moon, nil; Kendall, 3, 0; Taylor, 0, 2; Roberts, 1, 0; Bruce, 1, 0; Prescott, 0, 1.

Rossland—Richardson, nil; Carkner, 1, 2; Neil, 0, 1; Anderson, 4, 1; A. Scott, 0, 3; Campbell, 2, 1; Jack LaFace, 5, 0; Page, 1, 0; Cox, 1, 0; R. Scott, 0, 2; J. Scott, 0, 3; A. Davies, 3, 1; D. Davis, 3, 0.

Referees—All Finn, Ken Featherston.

Medos' Appeal Rejected

VICTORIA, Sept. 10 (CP)—Harry Medos' appeal against death sentence for the murder of Constable Charles Boyes at False Creek last February was unanimously rejected by the Court of Appeal here today.

The decision being unanimous, there can be no appeal to the Supreme Court of Canada.

Parking Over Hour Limit Brings $10 Fine

Magistrate Brown in City Police Court Tuesday imposed a fine of $10 on Peter Rozinkin for parking over the hour limit on Baker Street. The defendant pleaded guilty to the charge.

News of the Day

RATES: 22c line, 27c line black face type, larger type rates on request. Minimum two lines. 10% discount for prompt payment.

Clan McLeary will meet tonight, Canadian Legion, 8 p.m.

Reserve Nov. 29th for Rebekah Tea and Sale of Work.

CALLING: St. Paul's Girls Choir Practice, Thursday, 4:30 p.m.

Fine Wool Dress Sox
JACK BOYCE MEN'S SHOP

OLD PAPERS FOR SALE, 15c BUNDLE AT DAILY NEWS.

Try COLLINSON'S for expert Watch Repairs. 561 Baker St., Nelson.

For these cold evenings, try Fry's Hot Chocolate at WAIT'S.

Complete Fountain Service at WAIT'S. Ice cold drinks!

Beautiful fresh Cut Flowers for any occasion at VALENTINE'S.

If it's worth owning, it's worth insuring. See BLACKWOOD AG'Y.

Earrings galore at COLLINSON'S. Come in and see them. 561 Baker St., Nelson.

Vacuum cleaners and floor polishers for rent. Beatty Service. Ph. 91

To be ON time ALL the time, take your watch repairs to SUTHERLAND, Jeweller.

Smartest fall hats, gloves and new shipment of handbags at ADRIAN MILLINERY, 259 Baker St.

ATTENTION JOYMAKERS
Cards and dance start tonight at 8:15 sharp. Usual prices.

A large selection of Silverware at COLLINSON'S, 561 Baker St., Nelson.

REMEMBER 1177 AND 1178
THAT'S OUR PHONE NUMBER.
FAIRWAY MEAT MARKET

Dance to Dal Richards and his famous Hotel Vancouver Orchestra. Playmor, South Slocan, Saturday, Sept. 13th. Admission $1 per person.

A nice shipment of silverware just arrived, in Tea Sets, Sandwich Plates, Bon-Bons, etc., at reasonable prices.—HARVEY'S JEWELLERS.

Get your Coast Fir Doors at the Nelson Wood Working Co.
Opposite Daily News
273 Baker St. Phone 1150

SEE OUR COMPLETE LINE OF BUILDERS HARDWARE AND SUPPLIES.
GREENWOOD'S HARDWARE

Children's blk. oxfords, sizes 8 to 10½. Pair $2.40
Children's brown oxfords, sizes 8 to 10½. Pair $2.95
THE BOOTERY

Don't wait till cold weather arrives to replace those broken window panes. Do it now while glass is obtainable. We have a good stock of standard sizes and cut to your measurements. HIPPERSON'S.

CHURCH OF THE REDEEMER

Sunday Sept. 14th—Sunday School begins at 9:45.
Bible Class at 10:15.

Junior Ladies' Bowling Club
All members and those interested in joining the Junior Ladies' Bowling Club please attend the meeting to be held at home of Mrs. J. Morrison, 507 Silica Street, Thursday, Sept. 11, at 7:30 p.m.

TOM REID, M.P.
will address a public meeting and Technicolor movies on "THE INTERNATIONAL SALMON COMMISSION" at the Canadian Legion Hall FRIDAY, SEPT. 12, 8 P.M.
PLAN NOW TO ATTEND

Do you need a typewriter? If so, buy now. We can sell you either for cash or can arrange terms to suit your own circumstances. D. W. McDerby, "The Typewriter Man", 536 Ward Street, Nelson, B. C.

Coleman Oil Heaters, bring circulatory heat, warm floors, healthful comfort to hard to heat rooms at a price you can afford. If it's an oil heater you want, buy Coleman, the proven leader. Obtainable now at—HIPPERSON'S

TOO LATE TO CLASSIFY

For Sale
Very Comfortable Home
Bungalow type
2 bedrooms, bathroom,
dining room and living room
(polished floors)
bright cabinet kitchen
1 neat bedroom upstairs,
stone foundation,
full basement, cement floor,
2 nice corner lots in garden.
good garage
$5000
with $2000 cash,
balance as rent.
OR
$4750
all cash.
Includes coal range, gras range, and linoleums kitchen and bathroom.
C.W. Appleyard & Co. Ltd.
Phone 269 392 Baker St.

INTELLIGENT YOUNG MAN DESIRES steady employment in Nelson. Aggressive, good appearance, expert typist, good command of English. Considerable training in radio and electricity, also stock room experience. Please write Box 1278, News. Phone 855-R.

FOR SALE—1941 DODGE SEDAN. Good mechanical condition. May consider late model trade-in. Best offer takes. May be seen at Savoy Hotel before 9 p.m.

DOG FOR SALE—8 MONTH REGistered wire haired terrior pup. Nicely marked. Write Box 122, Creston, B.C., for further information.

FOR RENT — WINTER MONTHS. fully furnished ultra-modern home. Close in. Apply Mrs. Brett, 212 High Street. Phone 995-Y.

FOR SALE—LATE 1939 FORD DEluxe sedan, A-1 shape. Best offer over $1175. Box 906, W. Grand Forks.

FOR SALE—100 TONS OF WILD oat hay of good quality. Bailed. James S. Lawrence, Creston, B.C.

FOR SALE — 1 COAL BURNING heater, brick lined, practically new, used 2 seasons only. Ph. 420R.

WANTED — FIRST CLASS MEAT cutter. State experience. Box 1277, Daily News.

FOR QUICK SALE—VICTOR CONsol radio and kitchen range. 515 3rd St. or phone 383-R-1.

FOR RENT—SEPT. 15TH, FURNished apt. No children. Ph. 1345-L.

ROOM AND BOARD. 923 CARbonate St. Phone 337-Y.

See Main Classified Section Page 9.

Pre-Season
Fur Coat Sale
TAKE ADVANTAGE OF THESE WONDERFUL VALUES

ALL COATS LISTED ARE DYED RABBIT

NEW ZEALAND SEAL
Reg. $225.00. Sale $179.50
SUPER-BUCK SEAL
Reg. $255.00. Sale $199.50
TWIN BEAVER
Reg. $250.00. Sale $195.00
BROWN CONEY
Reg. $175.00. Sale $139.50
PLATINUM CONEY
Reg. $215.00. Sale $165.00
DARK GREY CONEY
Reg. $189.50. Sale $149.50
TERMS AVAILABLE

FINK'S Ready-to-Wear

Dodgers, Cards Keep in Step

By The Canadian Press

St. Louis kept pace with the Brooklyn Dodgers Wednesday night by whipping the Philadelphia Phillies, 4-1, to remain 4 games behind the league-leading Brooks who trimmed Chicago 5-1, in the afternoon.

Boston Braves hit Ewell Blackwell and three succeeding Cincinnati pitchers for 15 hits, including two home runs, to win the final game of the season between the National League clubs as the veteran Clyde Shoun held his old teammates to five hits in registering an 8-0 shutout.

Husky Ralph Kiner belted two homers for the Pirates but New York Giants came from behind to beat Pittsburgh 3-2, for their fifth consecutive victory and their third straight over the Bucs.

51ST PAGE TRIUMPH

In the American League, Joe Page trudged out of the bull pen for the 51st time of the season and hurled New York Yankees to a 7-4 decision over Cleveland Indians that stretched the victors' lead to 12½ games as Boston lost to Detroit.

Any combination now of six Yankee victories or Red Sox defeats will clinch the 1947 pennant for the New Yorkers.

Scattering eight hits and working his best in the tight spots, Freddie Hutchinson hurled Detroit Tigers to a 5-0 shutout victory over Boston Red Sox. The triumph moved Detroit within half a game of the second-place Red Sox.

Walter Masterson stopped Chicago White Sox on four hits in a night game to win his 12th game for Washington Senators 3-1 in a mound duel with Orval Grove, who allowed five hits but was betrayed by shoddy fielding.

Five runs in the seventh inning carried the St. Louis Browns to an 8-2 victory over Philadelphia Athletics in their final appearance of the season at Philadelphia.

B.C. Fire Loss Down in 1946

VICTORIA, Sept. 10 (CP)—Statistics released today by the Provincial Fire Marshal's Office showed that fire loss in British Columbia during 1946 was down by $1,809,894, from the 1945 total, to $3,437,408.

Thirty-six persons were burned to death by fires in B. C. during 1946, of these 21 were men, seven women and eight children. In 1945 25 men, 12 women and 21 children were burned to death.

Throughout the Province during the year 5464 fires occurred, and smokers' carelessness was the greatest single cause of fires, 2178 of the total fires being attributed to this cause.

Vancouver, with 2764 fires, chalked up the greatest fire loss of $802,640. Duncan, with 17 fires causing a loss of $102,026, was second. Victoria's loss totalled $72,714, and New Westminster's fire loss totalled $78,618.

Quick Relief From Summer Complaints

To get quick relief from diarrhoea, intestinal pains, seasickness of summer complaint, use DOCTOR FOWLER'S EXTRACT OF WILD STRAWBERRY.

This dependable family remedy is one of the most effective and best known medicines for bowel complaints. Insist on DOCTOR FOWLER'S EXTRACT OF WILD STRAWBERRY.

The Weather

Synopsis — Temperatures in the Interior are expected to drop to near freezing overnight with frost anticipated in the low areas of the Okanagan and Lillooet South Thompson regions and generally in the Kootenay-North Thompson region.

Okanagan—Clear Thursday morning. Variable cloud thereafter. Winds light. Temperatures normal. Ground frost in low areas overnight. High Thursday at Penticton 73, Kamloops 72, Lytton 72.

Kootenay — Clear. Winds light. Frost overnight. Normal temperat Cranbrook 68, Crescent Valatures Thursday. High Thursday ley 70.

Vancouven — Clear Thursday morning. Increasing cloud in afternoon becoming overcast by evening. Fog patches over low areas at daybreak. Winds light. Temperatures normal. High Thursday at Vancouver airport 68, Abbotsford airport 70, Nanaimo 67.

	Min	Max	Pre
Nelson	45	71	—
Montreal	65	84	—
Toronto	69	88	—
Winnipeg	58	64	.06
Regina	41	69	—
Calgary	43	66	—
Edmonton	44	66	.17
Penticton	39	74	.01
Vancouver	47	68	—
Victoria	48	65	—
Cranbrook	46	68	—
Crescent Valley	33	72	—
Kaslo	46	67	—
Grand Forks	38	71	.06
Spokane	40	67	—

Wharf Threatened By Boat Fire

PORT KELLS, B. C., Sept. 10 — (CP)—The Port Kells ferry wharf was threatened for a time by fire which broke out on a fishing boat here yesterday.

Roy Sowles, owner of the vessel, was burned about the face and hands, and damage to his boat came to $1800.

The blast started a fire which threatened to spread to the wharf until fishermen towed the craft across to Barnston Island on the other side of the river.

Buying a House? See the Classified.

Meat Receipts Here Cut 100 Per Cent

Meat wholesale firms at Nelson Wednesday reported no receipts whatever, a condition arising out of a strike tieup in meat packing houses on the prairies It was stated, however, that the shortage may be brief and dealers here are not too anxious about the situation.

Shipments of eggs have also been affected, but local supplies have somewhat offset the de-

Fruit and vegetable dealers reported a normal influx, with canning peaches moving in at peak rates. First carlots of Concord grapes from the Okanagan have been checked into the wholesale houses during this week and early apples are beginning to make their appearance.

Good Health and Lots of Pep
Dr. Chase's Kidney-Liver Pills have a long record of dependability as a regulator of liver and kidneys and bowels.
They quickly arouse these organs to healthful activity—sharpen the appetite and help to improve digestion.
Clean out the poisons with Dr. Chase's Kidney-Liver Pills and regain your pep and happiness.
35cts. a box.
Dr. Chase's Kidney-Liver Pills

CAROLE LANDIS
Popular stage and screen star says: "It's so reassuring to be really safe with wonderful, new Arrid. It's the only deodorant I've tried that stops perspiration and deodorizes completely—yet is really safe for my skin and clothes."
New Cream Deodorant
Safely
Stops Perspiration
1. Does not irritate skin. Does not rot dresses or men's shirts.
2. Prevents under-arm odor. Stops perspiration safely.
3. A pure, white, antiseptic, stainless vanishing cream.
4. No waiting to dry. Can be used right after shaving.
5. Awarded Approval Seal of American Institute of Laundering—harmless to fabric. Use Arrid regularly.
39¢ also 15¢ and 59¢ sizes
MORE MEN AND WOMEN USE ARRID THAN ANY OTHER DEODORANT

TOAST and TEA
BY J. V. McARLE

Bulwer-Lytton on art may be worth your attention—"If art be not the imitation of nature, it is still less the copyist of art. Its base is in the study of nature—not to imitate, but first to select, and then to combine from nature those materials into which the artist can breathe his own vivifying idea; and as the base of art is the study of nature, so its polish and ornament must be sought by every artist in the study of those images which artists before him have already selected, combined and vivified; not in study to reproduce a whole which represents another man's mind, and can no more be born again than can the man who created it; but again to select, to separate, to recombine—to go through the same process in the contempaltion of art which he employed by the contemplation of nature, profitting by all details, but grouping them anew by his own mode of generalization, and only availing himself of the minds of others for the purpose of rendering more full and complete that, idea of truth or beauty which has its conception in his own mind."

COODERHAM & WORTS LIMITED
Toronto, Canada

Do you suffer distress of MONTHLY FEMALE WEAKNESS?
This fine medicine is very effective to relieve pain, nervous distress and weak, cranky, "dragged out" feelings, of such days—when due to female functional monthly disturbances. Worth trying!
LYDIA E. PINKHAM'S VEGETABLE COMPOUND

WAKE UP YOUR BODY'S OWN LAXATIVE
Stop constipation this natural, easy way
A healthy liver produces about one quart of bile daily. This bile is nature's own laxative. It aids digestion, keeps the whole system toned up. But your liver can't act if your intestines are clogged. Fruit-a-tives bring relief, and your liver acts. Made from fruits and herbs, mild, effective Fruit-a-tives have helped thousands of sufferers. For quick natural relief try Fruit-a-tives today.
FRUIT-A-TIVES LIVER TABLETS

WHEN CHILD GETS STOMACH-SICK
Bring Relief This Simple Way
Just try Children's Own Tablets — pleasant-tasting, easy to take. They quickly help sweeten sour, upset stomach and clear out offending wastes from the bowels without the weakening flushout of many old fashioned remedies. Fine, too, for relief of constipation and other minor ailments of youngsters from 2 to 15 years. Get Children's Own Tablets today from your druggist. 25¢.

"Hounded" by HEADACHES

Blinding pain, constant throbbing can make life a misery. Many headaches may be caused by the failure of the kidneys to perform their normal duty of filtering poisonous wastes and excess acids from the blood. If kidneys fail and poisons remain in the system, headaches, backache, rheumatic pains, disturbed rest may often follow. Dodd's Kidney Pills help your kidneys clear out trouble-making poisons and excess acids so that you feel better—rest better—work better. Get Dodd's today. 14S

TRANSPORTATION—Passenger and Freight

Nelson - Trail
Rossland Freight
J. C. MUIR
Phones: Nelson 77; Rossland 171; Trail 1001
Connections for:
SALMO — KASLO — CRESTON — NAKUSP

Strathcona Lodge School
SHAWNIGAN LAKE, B.C.
BOARDING SCHOOL FOR GIRLS
Age 10 to Matriculation
There Are a Few Vacancies for Term Commencing September 10
Headmistress: Miss F. Gwendolen Davies.

Formal Naming Of Commissioner Expected Friday

VICTORIA, Sept. 10 (CP) — Appointment of Judge Harry Sullivan of New Westminster as special commissioner to investigate claims of warring Doukhobor sects in the West Kootenay District is expected to be formally made Friday by the Provincial Government.

Attorney-General Gordon S. Wismer had announced Saturday that a commissioner would be named to hear claims of orthodox and radical Sons of Freedom Doukhobors. Sons of Freedom Doukhobors have been blamed for terrorism and burnings in the district.

Abandon Search

VANCOUVER, Sept. 10 (CP) — The search for a plane reported missing off the Queen Charlotte Islands Monday has been abandoned by the U. S. Coast Guard and the R.C.A.F.

Air Force officials here said after two days of investigation there was no reason to believe any plane was missing in the coast region.

Bargains in the Classified Today!

For Machinery-Supplies or Engineering Service-Call or Write.
GALBRAITH & SULLEY LTD. Machinery
1441 WEST 5TH AVE. VANCOUVER, B.C.

TO FORMALLY RATIFY PEACE TREATIES

LONDON, Sept. 10 (AP)—The Foreign Office announced today the Allied peace treaties with the five former Axis satellite states would be ratified formally in Paris and Moscow Sept. 15.

A Foreign Office spokesman said Russia, France and the United States all appeared agreeable to a British suggestion for the simultaneous deposit of instruments of ratification.

The instruments of ratification of the Italian treaty will be deposited with the French Foreign Office in Paris. The instruments for Finland, Bulgaria, Romania and Hungary will be deposited in the Kremlin.

Ambassadors representing the various countries are to take part in the formal ceremonies, the spokesman said.

TROOP REMOVALS

The peace treaties provide for removal within 90 days of Allied occupation troops not required for maintenance of essential communications through the ex-enemy countries to Germany and Austria.

In the case of Russia, this means withdrawal of Soviet forces from Bulgaria. She will be entitled to maintain lines of communication troops in Romania and Hungary.

Two Polio Cases At Cranbrook

VICTORIA, Sept. 10 (CP)—British Columbia's official poliomyelitis total rose to 207 with three new cases reported to the Provincial Health Department.

Two came from Cranbrook, where the disease has made its first appearance this year, and one from Abbotsford, where the total now stands at seven.

The death toll still remains at seven.

Buy or Sell With a Want Ad.

Marshall Supports . . .

Temporary Aid For Germany

Special Session of Congress Needed? Britain Pleads for Aid in German Costs

WASHINGTON, Sept. 10 (AP) — State Secretary Marshall said today that Europe must have some kind of temporary aid this year and only Congress can authorize it.

This was a strong intimation that he believed a special session of Congress will be necessary. But Marshall declined at a new conference to say flatly such a session should be called.

The Secretary did say the State Department would have at hand by late October adequate facts on which to chart a course of action.

His statement came on the heels of an urgent new plea from London that the United States assume a large share of Britain's occupation costs in Germany. There were reports that the United States is making preparations to do so.

Marshall, when saying the State Department will have needed data at hand by late October, commented that the majority of Congressional Committees visiting Europe will have returned by that time.

He declined to estimate how much aid may be required preliminary to the long range plan Marshall has projected for European reconstruction.

The Secretary of State said he has not made up his mind on any details of the problem. He classed the question of a special session also as a detail.

At the same time, Marshall said he does not think it is possible to get authority for aid without a special session.

The total of Marshall's comments appeared to those at his news conference to add to this:

Marshall believes there will have to be a special session in late October or early November to provide a temporary aid fund as a sort of advance on the Marshall long-range assistance program.

But he is not yet ready—pending final word from President Truman—to make his decision known. He said the President is being kept informed of all the facts in the situation.

In a formal statement which he volunteered at the outset of his conference, Marshall said the immediate phase of Europe's requirement "will clearly have to be given our urgent consideration and cannot await the completion of the broader study which the overall problem demands."

Blind Persons Act Sought

VANCOUVER, Sept. 10 (CP)—A Blind Persons Act, to replace present legislation dealing with blind persons under the the Old Age Pensions Act, is urged by the Canadian Council of the Blind.

The Council, in convention here, has suggested that such an act provide medical attention for those threatened with blindness, glasses for persons unable to pay for them, and a blind man's allowance.

The Council's Legislation Committee asks that the proposed Blind Persons Act, if considered by the Federal Government, be distinct from the Pensions Act.

Fire on Streetcar

VANCOUVER, Sept. 10 (CP) — Fifteen passengers on a street car here made a hasty exit today when the underside of the vehicle caught fire. No one was injured.

The blaze, which started in the motor, spread along most of the under section, firing waste oil and grease.

Say Spellman In Line for Papal Secretary of State

ROME, Sept. 10 (Reuters)—The independent newspaper Momentot Sera, quoting a report from "authoritative Vatican circles," said today the Vatican soon will nominate Francis Cardinal Spellman, Roman Catholic Archbishop of New York, as Papal Secretary of State.

Vatican officials said that they knew nothing of the matter, but added that the report sounded improbable, since it would be more important to the Church to have Cardinal Spellman in the United States than in Rome.

DISAPPROVED ACTION IN JEWISH EXODUS

WASHINGTON, Sept. 10 (AP)—State Secretary Marshall disclosed today that the United States unsuccessfully urged the British Government to reconsider its decision to send the 4400 "Exodus" Jews back to Germany.

In a press conference comment, *Marshall revealed strong American* disapproval of the British action.

Three shiploads of the Jews, seeking to enter Palestine on the "Exodus 1947", were turned back, and their disembarkation at Hamburg was completed yesterday.

Marshall saaid American officials had been keenly aware of the unfortunate results which would follow from the British decision to unload the Jews at Hamburg.

British troops had to use force to remove some of them.

HUNGER STRIKE

Their final disposition is still unsettled, and some are reported on a hunger strike.

Marshall said the American Government urged Britain to reconsider the decision.

The British Government replied, he said, that the only available housing was in Germany.

However, Marshall added that a French offer of admittance was still open, and that the Jewish refugees therefore need not necessarily remain long in Germany.

Overtime Work Suggested for British Miners

LONDON, Sept. 10 (AP) — The executive of the National Union of Mine Workers today recommended overtime work to boost Britain's lagging coal production, with the miners themselves to decide by local option when they would put in the extra hours.

The Union estimated that the overtime under its plan would average about five hours weekly for each of the Union's 750,000 members, and would net between 5,000,000 and 10,000,000 additional tons of coal during the remainder of the year.

ESCAPE WITH $1000 IN COAST SAFE CRACKING

VICTORIA, Sept. 10 (CP)—Safe-crackers escaped with approximately $1000 in cash after knocking the dial and punching open a heavy safe at Standard Furniture Company, 737 Yates Street, during the night, City Police reported today.

The safe—a large one weighing several hundred pounds—was moved from the main office at the rear with windows and an all-night light burning to another room some distance away in which the robbers could work on it unseen. The moving of the safe would have required more than one man, police say.

The safe-crackers took only cash, leaving a collection of checks in the safe.

Tools, including a heavy sledgehammer, a four-foot crowbar and two brake shoe pins from railway cars, which make handy jimmying instruments, were found on the scene. No fingerprints were left, as gloves were used.

Entry was gained through a fibreboard wall in a well-darkened portion on the West side of the building. This was a temporary wall where the building is under reconstruction for expansion.

Injured in Fall Down Light Well

VANCOUVER, Sept. 10 (CP) — Miss B. Adams escaped with only minor injuries early today when she fel 120 feet down a light well here.

Investigating police officers said the woman wa attempting to walk along a ledge on the roof when she lost her balance.

A companion, J. Upton, leaped down into the light well when he heard her calling for help. He suffered only minor scratches.

Phone 144 for Classified Ad Service.

The "Bay" Is Featuring the New "Closed Up" Styles

IN THE NEWEST FASHION FOOTNOTES FOR FALL

Sauve sophisticated black suede with sweetheart throat vamp, high heel pump, closed heel and toe for the fashion wise. AA to B. Sizes 4½ to 9. Pair $7.95

Janet Lee's tobacco tan, softie calf, five eyelid tie. Low cuban heel for smart tailored street wear, stitched moccasin vamp, wall toe for extra foot comfort. Sizes 4½ to 9. AAA to B widths. Pair $9.95

"Cloud Soft" tan plain tailored D'Orsay calf pump. Pleated vamp, fashion wise with new closed toe and heel, sweetheart throat, high heels. AA and B widths. Sizes 5 to 9. $7.95

Tobacco tan spectator pump, wing-tip toe design, semi-high heel, soft smooth calf leather all closed pump for smart tailored wear. A-AA-B width. Sizes 4½ to 9. Pair $6.50

The well-known all-Canadian shoe makers, "Janet Lees." Smooth black calf leather, cuban heel pump, rich looking cut-out work design around upper part of binding. Tailored for your afternoon wear. AAA to B widths. Sizes 4½ to 10. Pair $9.95

Rich, smooth polished calf pump, smart cutout design, chocolate brown color, open toe. The shoe for your fall suit. A, B and C widths. Sizes 4½ to 9. Pair $6.95

Black suede D'Orsay cut pump with smart raised toe boxing, sleek high heels, closed toe, rich dressy bow. AA and B width. Sizes 5 to 9. $4.95

Hudson's Bay Company

INCORPORATED 2ND MAY 1670.

Declares British Coal Strike Must Stop Before Economic Collapse

By DEWITT MACKENZIE
Associated Press
Foreign Affairs Analyst

Britain's economic crisis has reached such a grave state that the London Daily Mail in an editorial on the disastrous Yorkshire coal strike declares it must stop because it could well lead to the complete economic collapse of the country.

That's a blunt but unexaggerated summary. The situation is so bad that it might well be described as "desperate" if that expression didn't connote despair—an emotion with which John Bull isn't familiar.

It is six months ago that the Socialist Government made its historic appeal to the country for further sacrifices to meet a catastrophe which was without precedent in modern English history. The appeal declared that unless Britain concentrated on the really important things "we may never restore the foundations of our national life."

REFORMING LINES

Since those dark days the situation has worsened greatly. However the government has kept reforming its battle lines, and a month ago the war-time leader, Winston Churchill who is the Conservative antithesis of Socialism, gave aid and comfort to his political enemy by declaring that the British people would come through the crisis, no matter what the difficulties might be. Then a few days since, Foreign Secretary Bevin in appealing for further efforts by workers, scored countries which "imagine, now and again, we are no longer a great nation," adding dramatically:

"Let them live in their fool's paradise. We are great . . . I will not allow myself to believe that this generation is going to fail."

OPTIMISM JUSTIFIED?

Are Churchill and Bevin justified in their optimism? Certainly they find much support among economic experts the world around. The general view seems to be that Britain will surmount this crisis. However, there is a qualification to the estimate (at least among foreign countries) and this is that while she will regain prosperity, she never again will return to the economic heights which she held half a century ago.

Those were the palmy days when Britain (having few important natural resources of her own excepting coal) led the world in manufacture by importing raw materials from other countries, fabricating them, and exporting them again to the same countries—at a tidy profit. Then the United States was one of England's biggest customers. But those times are dead and gone.

However, the British Empire is being transformed into an equally cohesive Commonwealth of Nations and Britain herself can, and probably will, return to great prosperity though she scarcely can expect to rule the waves as she once did.

As the fighting Bevin said, Britain remains great.

Meat-Hungry Women Hound Butchers

VANCOUVER, Sept. 10 (CP) — Butchers here were faced today with a rush of meat-hungry women buying all the roasts and steaks they can, as a result of the impending shortage due to the packing house workers' strike. Neighborhood shops as well as facing increased family demands were being asked to fill restaurant orders.

Butchers reported generally that individual sales were three times larger than normal, and customers were more numerous.

75-Year-Old Lady Held Up, Robbed

VANCOUVER, Sept. 10 (CP) — Mrs. M. Ellis, 75, was held up in her home here early today, bound and robbed of about one dollar.

Mrs. Ellis told police she awakened to find a man rasacking her dresser drawers. She asked him what he was doing and he threatened to "knock her cold" if she called out. He then tied her hands with one of her stockings.

Mrs. Ellis said he resembled a man who broke into her home two years ago.

Lakes and rivers are more numerous in Finland than in any other European country.

Babylon was a market place for metals, grains and wools as early as 3000 B.C.

Winsome
Handsome
Gladsome
. . . That's how we make you look!
Phone 244
Milady's Beauty Parlour

Greater security AND FREEDOM

If you would enjoy greater security and freedom from bother in connection with your investments—stocks, bonds, mortgages, real estate—simply place them with us for safekeeping and supervision under our Management Service.

For a small fraction of the revenue from your investments, you can obtain the benefit of our wide facilities and experience, which afford a measure of convenience and protection that may be worth much more to you and your family than the moderate cost involved.

A few minutes investigation may prove a good investment.

THE ROYAL TRUST COMPANY
CORPORATE SECURITY — PERSONAL SERVICE
VANCOUVER
626 PENDER W., MA 8411
GEORGE O. VALE, MANAGER

$1000.00 CASH 149 OTHER PRIZES!
in "NAME MY PUPPY" contest
Bert Pearl MC of THE HAPPY GANG

WIN
For full details
Ask your dealer!
Watch this newspaper!
Hear "THE HAPPY GANG" when they return to the air Mon., Sept. 15

WHIZZER MOTOR BIKE
MOVIE CAMERA & PROJECTOR
RCA RADIO-PHONOGRAPH
THOR WASHER

A Colgate Dental Cream carton or sales receipt for Colgate Tooth Powder makes you eligible for all the wonderful 152 prizes!

Get COLGATE DENTAL CREAM or TOOTH POWDER today!
Save your empty cartons for Bert's "NAME MY PUPPY" Contest.
The more you save, the more chances you have of winning!
15¢ 25¢ 40¢
Plus MANY OTHER PRIZES!
COLGATE TOOTH POWDER
COLGATE RIBBON DENTAL CREAM
COLGATE CLEANS YOUR BREATH AS IT CLEANS YOUR TEETH

NEW BLEND HERE! Improved Chase & Sanborn thrills Coffee Lovers!

ALL over Canada, Chase & Sanborn Coffee has been a big favorite for many years. But now the makers of Chase & Sanborn have created an even finer new blend of the world's choicest coffees!

81 years of experience have gone into making this new blend. You'll find it even richer, even mellower, even more deeply satisfying than the coffee which has won Dominion-wide popularity for Chase & Sanborn.

Don't miss it! Order a pound of this new improved Chase & Sanborn today! You'll love it! You'll call it the finest coffee you ever tasted! You'll pass your cup for more!

NEW, IMPROVED
ALSO AVAILABLE IN VACUUM PACKED TINS

Love Problems

By JANE ATKINSON

If This Girl is Really in Love Could She Be Swayed so Easily?

Dear Miss Atkinson:

I have been going with a young man for a year and a half, and we love each other very much. He is 26 and I am 20. We expect to b engaged very soon.

My sister hates him, and has been trying her best to break us up. She keeps telling me h is too old for me and that he is not handsome. She says I could do much better.

Do you think I should listen to her and break off with this boy that I love very much?

"Worried"

Dear "Worried":

If you are so uncertain of your own feelings that you can be influenced by what anybody else says about your young man, then I certainly think you had better take a good long time about making up you mind whether to marry him or not. You tell me you love him very much, but this seems hard to believe when you can be swayed so easily by your sister's remarks about him. Maybe she'd just like to have him herself, and is trying to get you off him so she can have a clear field.

After going with a man for a year and a half, you certainly ought to know what sort of a person he is. If you've found him congenial all that time, and honest dependable and kind—and sincerely in love with you, into the bargain—what more do you want for heavens' sake? If he suits you, isn't that enough? If it's not then you're certainly not ready to be engaged to him let alone marry the man.

Buy or Sell With a Want Ad.

GOOD NEWS!

The pea canning season is now over . . . that means you'll soon find "Royal City" Peas on your grocer's shelves.

ROYAL CITY
CANNED FOODS

For Parents

By GARRY CLEVELAND MYERS, Ph.D.

Crime and Thrills Via Radio; Are They Harmful to Children?

Almost any child in the United States may be able to turn the dial to a mystery-crime story with one or several murders in it, on any day between four and ten p.m. The more gory the program, the more popular it seems to be to children from five to fourteen. Sponsors and broadcasting officials know that these programs pull. The welfare of the children is not their first concern.

If you will talk to an official of a broadcasting company he may tell you that relatively few parents write to object to these gory programs and that the broadcaster aims to please the public, that moreover the public ought to have what it wants.

CHILD PSYCHOLOGIST

You may be told, furthermore, that broadcasting companies employ one or more child psychologists to advise them concerning programs which appeal to children. Naturally they select the expert who approves the kind of program they desire to present, usually the one who has been the best publicist. There are psychologists and psychologists of various points of view. A few of them may be wholly conscientious in endorsing the crime-mystery programs, even proclaiming it as wholesome, just as a few psychiatrists may be honest in diagnosing almost any criminal as insane (irresponsible). But as such advice is so contrary to the common sense of most parents, some of us have our suspicions that a few of these "experts" are consciously or unconsciously biased by the handsome fees involved.

I propose to the powers that be to ask such scientific societies as the American Psychological Association to appoint a group of psychologists representing the leading universities and colleges of the nation to make a thorough scientific study of many thousand children over a period of a number of years, with objective measures of the effect (if any) such programs have on these children—on their ideals, their conduct, their quantity and quality of sleep, their emotional experiences and general mental health. The verdict of these rpresntativ scintists basd not on opinion but on findings from objective studies over ten or more years would, I believe, be accepted by parents with considerable confidence.

BROADCASTING COMPANIES

Until then the broadcasting companies are assuming tremendous responsibilities for the damage the rank and file of parents believe they are doing to children. Parents who have control of their children will, in the meanwhile, control the dial and protect their children.

One wonders what parents would say—what the broadcasting officials themselves would say—if all the school books meant for pleasurable reading, and the plays and assembly programs at school, were replete with murder-mystery stories of the type to which most children of school age are listening at home.

The child who listens to murder stories on the air hour after hour, day after day, hardly can suppose that human life is very precious or that deliberate murder is very bad after all—they're just the things that are done. Might these programs have something to do with juvenile delinquency? J. Edgar Hoover says they have. What do you think? Or don't you care?

NEW DENVER

NEW DENER, B.C. — Mr. and Mrs. S. C. Kennett and nephew Howard Goddard left for Seattle where they will visit relatives and friends enroute to Yuma Arizona. They were acompanied as far as Nelson by the formers parents and brother, Mr. and Mrs. J. E. Kennett and Perry Kennett.

Robert Butler left to attend Victoria High School where he will be with his brother-in-law and sister Mr. and Mrs. J. Dempster.

Mr. and Mrs. Ambrose of Pincher Creek are holidaying at the Thring ranch.

Ellison Crellin is driving the mail truck to Sandon taken if over from Pete Lind of Silverton.

Mrs. Quentin A. Forsythe has as her guests her cousin Miss Vergina Adamson and Felix Roseville of Berkley for two weeks.

Mr. and Mrs. E. Mathews of Silverton were guests of Mr. and Mrs. Henry Kelsall.

Mrs. Joseph Kauchen of New Denver has been discharged from the Slocan Community Hospital.

The Executive of the Canadian Legion No. 101 and Executive of Legion Women's Auxiliary met and laid plans for the Zone Council Meeting here on October 4 and 5.

Mr. and Mrs. A. E. Avison Miss Merle Tattrie and Les Jones returned from Nelson where they visited their uncle and aunt Mr. and Mrs. George Tattrie.

Mrs. C. R. McLanders who was the guest of Mrs. Julia Jones returned to Nelson.

Mrs. A. Cooper of Silverton is a patient in the Slocan Community Hospital.

Miss Stella Simmons of Silverton has been discharged from the Slocan Community Hospital.

Mr. and Mrs. Archie Robinson of Tacome were guests of Mr. and Mrs. Ernest Doney Sr.

Mr. and Mrs. Edwin George Jr. of Wallace Idaho were visiting the formers mother Mrs. E. H. George.

Miss M. Urquhart of Silverton is a patient in the Slocan Community Hospital.

Ellison Crellin will be the guest of Mr. and Mrs. Mack Watson Kimberley he will also visit in Banff.

Ivan Flint who visited his parents Mr. and Mrs. T. R. Flint returned to Peachland.

S. Deldrekson of Silverton is a patient in the Slocan Community Hospital.

Gus Schnaebele of New Westminster is visiting his brother and sister-in-law Mr. and Mrs. Andy Schnaebele and family.

Mrs. T. O. D. Harris of Rossland spent the weekend with her brother-in-law and sister, Mr. and Mrs. A. L. Harris.

William Rutherford is a patient in the Slocan Community Hospital

Jack Robinson of Arrow Park is spending a week with his parents Mr. and Mrs. L. M. Johnson.

Dennis Yonge of New Denver is a patient in the Slocan Community Hospital.

T. R. Flint left for a six week holiday in Montreal where he will visit his sister whom he has not seen for 29 years. Mrs. J. Blackwell.

Miss C. Nolen R.N. of the New Denver Sanitorium is spending her holidays at the coast.

Jack Maloney who spent the summer at the home of Mr. and Mrs. M. Du'Mont and family returned to his home in Edmonton.

Miss Jean Elder visited her parents Mr. and Mrs. Elder at Glenbank.

Miss E. J. Urquhart of Silverton is a patient i nthe Slocan Community Hospital.

Miss Evelyn Teir P.H.N. who spent a week visiting her parents Mr. and Mrs. Teir returned to Rossland.

Grand Chancellor of the Knights of Pythias Ray G. Topliss of Victoria paid a short visit with brother Knights in New Denver.

Mr. and Mrs. James Draper and William J. Balbirnie were Kaslo visitors where the two gentlemen attended the Municipalty Convention in Kaslo.

Mrs. J. D. McEachern and Baby of Sandon were the guests of Mr. and Mrs. W. G. Verner.

Henry K. Naruse of Trail was a weekend visitor with Mr. and Mrs. H. B. Yonge and Mr. and Mrs. Andy Anderson.

Mr. and Mrs. H. S. Morlton of Vancouver were visitors in New Denver.

The Grand Chancellor of the Knights of Pythias Ray G. Topliss of Victoria paid his official visit in Nakusp when Nakusp Knights of Pythias Lodge and New Denver Knights of Pythias Lodge No. 22 heald a joint meeting those attending from New Denver Lodge were: P.G.C. James Draper, L. R. Campbell, Wayne Standinger, T. R. Flint, Charles Isackson, Herman Clever, L. M. Johnson, Barie Robison, A. D. Trickett, F. Leo Beggs, Henry Kelsall, Harry H. V. Dewis, H. R. Harrod, James Trainor and W. Nelson.

John Taylor and His son Harry L. Taylor were Trail visitors and were acompanied back by Mrs. Harry L. Taylor, Mrs. H. B. Yonge and son Dennis Yonge and Henry K. Naruse.

Mrs. S. Canniff of Slocan City has been discharged from the Slocan Community Hospital.

I. Yoyama of the Orchard is a patient in the Slocan Community Hospital.

Miss V. Verigen of Hills Siding is a patient in the Slocan Community Hospital.

Mr. Togama of the Orchard has been disharged from the Slocan Community Hospital.

K. Harada of New Denver is a patient in the Slocan Community Hospital.

Beauty Hints

By IDA JEAN KAIN

Banish That School Girl Droop . . . And That Inferiority Complex Too

Come on girls . . . chest up. I wish I could take all the flat-chested, droopy girls who are inclined to regard themselves as wallflowers and show them how to snap out of it.

But first, find out if you've got the stuff and can take it. Brace yourself . . . the chief reason you are self-conscious and lack poise is that you are self-centered. If you spend time feeling sorry for yourself, and make no effort to put the other person at ease, there's your trouble.

Perhaps you think you have an inferiority complex. But you've never done anything to be ashamed of! Actually there isn't any such thing as an inferiority complex, and knowing that should help you get over one! What it is is merely a feeling of inadequacy . . . you may feel a bit shy, and perhaps ill at ease, but that can be quickly abanished.

How? It's done with the diaphragm. The posture authorities who coach actresses in the art of beautiful movement say the diaphragm is the center of balance and that all movement should stem from there. Try it out . . . all that is required in the way of stage properties is a room and a mirror, preferably a long mirror. Facing the mirror, walk into the room as you would normally. Now go back and walk in as if you had just been crowned Miss America. Lift your diaphragm . . . reach up with the top of your head, and come in with confidence and poise. Wait, go back and try again . . . you raised your shoulders . . . shoulders must be relaxed and easy for graceful movements. This time as you enter the room, leading with the diaphragm, notice how light your step is. Using the diaphragm as the center of balance lets you glide along, instead of clump.

Concentrate on holding the diaphragm up, shoulders easy, head high, and you won't have to pay any attention to your feet; just point the toes straight ahead and keep upper legs close together. Above all, do not look down at your feet!

Centering all movement from the diaphragm brings the body into balance and seems to take away all the bulging inches. And once you get into the habit, it's perfectly natural to walk and move beautifully.

Follow through with the diaphragm-up rule when seated in a chair . . . at school, or at a tea party, sit up beautifully. To make it easy and natural, sit with back of hips against the back of the chair . . . chest up. Elegant! The inferiority complex will be gone with the droop and you'll find yourself trying to put some other shy girl at ease.

Tasty Recipes

By BETSY NEWMAN

A rice casserole makes a good main dish for dinner when the meat budget is getting out of hand. You can add meat or fish to it if you wish, and cheese is, as you know, a good substitute for meat.

If you can, get the new converted rice, which is in production but not in general distribution yet. A high percentage of B vitamins and minerals are saved in this rice which are lost in the ordinary polished rice. It is also said to be resistant to weevils and other insect pests. However, if you cannot obtain this richer rice, you can still use the kind we've been eating for many years.

I think the Refrigerator Cheese Cake is an excellent desert, and as this recipe serves 10 persons, you may have to halve the ingredients.

TODAY'S MENU

Spanish Rice — Buttered Beets
Garden Salad
Refrigerator Cheese Cake
Hot or Iced Drink

SPANISH RICE

½ c. brown or white rice
1¼ c. boiling water
2 tbsp. butter
3 tbsp. flour
2½ c. tomato puree
1 tsp. grated onion
1 tsp. salt

Add washed rice to boiling water and cook over hot water until partly soft, 10 min. Prepare a tomato sauce of the remaining ingredients and add to the partially cooked rice and continue cooking until rice is tender. (about 1 hour), stirring occasionally with a fork. Or boil the rice in water for 10 minutes, add tomato sauce, place in greased casserole and bake in a moderate oven (350 F.) 1½ to 2 hours. Cover during the first hour.

Spanish Rice with Bacon is made by cutting 6 strips of bacon into small pieces, frying out the fat, draining bacon on absorbent paper, and mixing it into the baked rice during the last 15 minutes of baking. Or 1 c. diced or ground, cooked liver, lamb, chicken or beef may be added to the rice during the baking. One-half cup of diced or grated cheese added to the dish is another possibility to add to the nutritious quality of Spanish Rice. Serves 6.

REFRIGERATOR CHEESE CAKE

4 c. corn flakes
¼ c. sugar
1-3 c. melted butter or margarine
2 eggs, separated
1 tsp. salt
½ c. sugar
½ c. milk
1½ tbsp. gelatin
½ c. cold water
1 lb. cottage cheese
1 tsp. grated lemon rind
¼ c. lemon juice
½ c. evaporated milk or whipping cream

Crush corn flakes into fine crumbs add sugar and butter and mix well. Press three-fourths of this crumb mixture into bottom of spring form pan or around the sides and bottom of a pie pan. Chill. Beat egg yolks slightly, add salt, sugar and milk. Cook over hot water, stirring until mixture thickens. Remove from heat and add the gelatin which has been softened in cold water. Mix thoroughly, and cool.

Put cheese through a coarse sieve or beat until creamy with rotary beater. Add cheese, lemon rind and juice to thickened custard mixture, and blend well. Fold in whipped evaporated milk or whipped cream and stiffly beaten egg white. Pour over crumb crust, sprinkle remaining crumbs over top and chill until firm. Makes 10 servings.

If you use evaporated milk, thoroughly chill it before whipping, then pour into cold bowl and whip rapidly with cold beater until stiff.

SAUNDERSFOOT, Wales (CP) — Saundersfoot harbor, described as "the prettiest spot on the West coast" is crumbling away due to erosion by the sea.

Florentine craftsmen are renowned for their works of wrought iron, gold and silver and embossed leather.

Natal

NATAL, B.C. — Mr. and Mrs. Andrew Krall and family holidaying at Macleod, Alta.

Mr. and Mrs. W. Mosell of Coleman were visitors of Mr. and Mrs. J. Tappay.

J. Ungaro, a former Natal businessman, is at present visiting his friends before returning to Vernon.

Mr. and Mrs. J. Cuzzetti of Kam-

Miss Dorrie Bombino, accompanied by Mary, Angela and Angelo Pizzilo of Spokane, Wash. were visitors of Mr. and Mrs. M. Anselmo.

Miss Irene Port of Kimberley was a recent visitor here.

Bert Robinson of Turner alley was a visitor of Mr. and Mrs. P. Cunningham.

Mr. and Mrs. H. Truran and son of Calgary were visitors of M and Mrs. R. Truran.

F. Lyne has returned to Michel after a few weeks at Port Alberni.

L. Gallo has returned after visit- He was accompanied by his wife who spent some time in Spokane.

Mr. and Mrs. J. Walsh Sr. were visitors of Mr. and Mrs. R. T. Tiffin at Cranbrook.

Miss Emma Dzubin has returned after a two month holiday at Vancouver at the home of her sister.

Two miscellaneous showers were held here one in the Oddfellows hall in honor of Miss Doreen Petiello the other in honor of Miss Evelyn Dootson at the church hall at Michel. Games of bingo and whist were played while refreshments were served. Both respctive brides were recipients of many beautiful gifts.

Bargains in the Classified Today!

That grin says ...GOOD!

Shreddies* for breakfast mean smiles for breakfast. Those sparkling eyes and firm white teeth are the result of good nourishing food—and Shreddies are nourishing, as well as swell-tasting. They are whole wheat—nature's best food, with a flavour that brings the grin that says—GOOD. Have Shreddies for breakfast tomorrow.

S-U-P-E-R WITH SOUP!

Crisp Shreddies make any soup taste better, with their malty, salty, flavour. Thick soup or consommé, go equally well with these crunchy little morsels dropped in. Try them for lunch tomorrow.

*Shreddies is a registered trade-mark owned in Canada by

THE CANADIAN SHREDDED WHEAT COMPANY, LIMITED
NIAGARA FALLS, CANADA

BUYS AND WHYS BY Barbara Brent

24S.

A weekly advertising and information service for today's woman

MONTREAL, Sept. 11th.—Discover the joy of cooking the PRESTO COOKER way! It's such fun . . . there are so many wonderful ways to prepare food in this well-nigh miraculous cooker that cooks most food in a quarter of the usual time! And PRESTO pressure-cooked food retains its fresh colour and taste—its vitamins and minerals! The PRESTO COOKER, endorsed wholeheartedly by "Good Housekeeping", is guaranteed to turn out marvelous meals in a jiffy—and it's ideal for home canning. So get yours tomorrow . . . any Housewares dealer . . . and write to me, Barbara Brent, Dept. 101, 1411 Crescent St., Montreal, P.Q., for the PRESTO illustrated folder and three scrumptious new PRESTO recipes!

HERE'S A NEW AND DELICIOUS way to serve your favourite 7-Up . . . it's a 7-Up Ice Cream Float! Just try it! Place a scoop of ice cream in a tall glass and slowly pour in a bottle of chilled 7-Up. Watch the creamy bubbles swell to the top of the glass. Then taste . . . m-mmm! The delicate lemon-lime flavour of 7-Up combined with the rich flavour of the ice cream is a taste treat right out of this world! 7-Up is the "fresh up" drink that gives you a lift—keeps you smiling! 7-Up is always a flavour treat! Buy yours at any store displaying the famous 7-Up signs!

THIS IS THE TIME . . . there's no better time! . . . to begin saving for your winter holidays —or for next summer's pleasure cruise You'll like the plan many Canadians follow — each month they place in a "Sunshine Account" at the Bank of Montreal one-twelfth of the money for next year's vacation. When vacation-time comes — their holiday funds are ready and waiting! Your "Sunshine Account" becomes a very special B of M Savings Account—blueprint for a happy holiday. Why not open yours this pay-day?

BAKING CAN BE A LOT OF FUN! What a wonderful feeling when that lemon pie comes piping hot and delicious from the oven! And it's bound to be good when you bake it with BENSON'S CORN STARCH! Easiest way I know of to win popularity and praise from your family is to buy a box of BENSON'S—try the luscious lemon pie recipe on the box . . . and these wonderful recipes from BENSON'S Recipe Sheet B.E. . . . Fresh Blueberry Pie — Chocolate Cream Pie—Plain Pastry. I'll be glad to send you a free copy of this recipe sheet on request . . . Barbara Brent, 1411 Crescent St., Montreal, P.Q.

THIS LINGERIE IS DREAM-STUFF . . . misty sheers — shining satins—soft, luxurious twills—deftly fashioned to slips, nighties, panties and bras. Luxurious lingerie of fashion-conscious, budget-wise nylon is the news this Fall . . . so look for loveller lingerie by the brand name of your favourite manufacturer . . . be sure to look for the label "Made of C-I-L Nylon Yarn". This label is your assurance of nylon fabrics that will never, never shrink — that will wash and iron like a dream . . . that will stay flower-fresh for their longer, fashion-conscious life!

MAKE A SURPRISE PACKAGE of your youngster's school lunch box . . . fill it with yummy things to eat . . . the biggest, happiest surprise, delicious cup cakes made with SWANS DOWN CAKE FLOUR! Here's how . . .

SWANS DOWN CUP CAKES

Sift once, then measure 1½ cups Swans Down Cake Flour, add 1½ teasps. Calumet Baking Powder, ¼ teasp. salt and sift together three times. Cream 4 tbsps. butter or other shortening, add 2/3 cup sugar gradually and cream butter and sugar together until light and fluffy. Add 1 egg, unbeaten and beat well. Add Swans Down mixture alternately with ½ cup milk, a small amount at a time, beating after each addition until smooth. Add ½ teasp. vanilla. Bake in greased cup-cake pans in moderate oven (375° F.) 20 to 25 minutes, or until done. Makes twelve large cup cakes. Frost as desired.

LOOK
AT YOUR MATTRESS

IS IT A SPRING FILLED?
1. Does a spring stab you in the back every time you move?
2. Does it cave in the middle?
3. Does it fit your bed?

IS IT A FELT?
1. Has it all gone lumpy or hard?
2. Is the cover full of holes?

JUST CALL OR WRITE

Nelson Bedding Co.

301 Baker St. (Rear) Phone 1314

34 years as mattress makers to give you the "BEST IN REST."

• Yes, Fleischmann's active Fresh Yeast helps you bake fluffier, tastier Clover Leaf rolls. Fleischmann's works fast because it's full-strength. It saves you extra steps.

IF YOU BAKE AT HOME, you'll want Fleischmann's active Fresh Yeast—the Yeast cake with the familiar yellow label that has been Canada's favorite for over 70 years. Order some today!

Always fresh—at your grocer's

Contains choice Latin-American coffees for EXTRA Flavor

Expertly Blended for FINER Flavor

Radiant-Roasted for FULLER Flavor

No wonder MAXWELL HOUSE is bought and enjoyed by more people than any other brand of coffee in the world!

GOOD TO THE LAST DROP!

MH-297

A Product of General Foods

Be Sure of

Dry Feet This Winter

WE NOW HAVE A GOOD STOCK OF

Rubber Footwear

For Men, Women and Children.

RUBBERS, OVERBOOTS, OVERSHOES

Men's Lumbermen's Rubbers

R. ANDREW & Co.

Leaders in Footfashion

Four B. C. Men Awarded 33rd Degree In Scottish Rite

CALGARY, Sept. 10 (CP) — Howard B. MacDonald, M.L.A., Calgary, was awarded the 33rd degree in the Scottish Rite by the Supreme Council meeting here Tuesday evening.

Others receiving the 33rd degree, the highest degree in the Scottish Rite ceremony Tuesday night are: R. Clements, Vancouver, A. Coutts, Vancouver; H. B. Everard, Kelowna, W. E. Megaw, Vernon.

Nelson Social

By Mrs. M. J. Vigneux

● Mr. and Mrs. R. C. Smith of Petersburg, Alaska, have left for Colorada Springs after visiting Dr. and Mrs. R. C. Shaw on the North Shore.

● Mrs. W. M, Robertson, who with her small daughter, Norma Jean, has been visiting her father, F. N. Emmott, 202 Innes Street, for the past year left Tuesday for Lethbridge where she will enplane for Presetwick, Scotland. She will be joined by Mr. Robertson who returns this week from the Middle East where he has spent recent months. Mr. and Mrs. Robertson expect to make their home at Northwick, Cheshire, England.

● Bill Baird, son of Mr. and Mrs. Arthur Baird of Regina, ex-residents of Nelson, is spending a vacation in the city visiting friends.

● A delightful kitchen shower was held at the home of Mrs. K. D. Crosbie, Castlegar, in honor of Miss Irene Goodfriend, popular bride-elect whose marriage takes place Sept. 12. The room was tastefully decorated with Autumn flowers. Petit Diane Crosbie presented the gifts to the bride-elect in a daintily decorated doll carriage. Mrs. Carlson, and Mrs. Binnie assisted the hostess. Those present included Mrs. L. Priore, Mrs. I. Peterson, Mrs. T. Jerome, Mrs. J. Carlson, Mrs. J. Jensen, Mrs. E. Bennett, Mrs. Pettie, Mrs. W. Thibault, Mrs. A. Schnell, Mrs. J. Vanattar, Mrs. N. Bystrom, Mrs. Korody, Mrs. Crosbie and Mrs. Binnie.

● Mr. and Mrs. A. W. Henrikson 408 Victoria Street, have as guest their son Arne Henrikson of the staff of McGill University, Montreal Que.

● Mrs. W. E. Paterson, Second Street, and her young son Geoffery were weekend guests of Mrs. Paterson's father-in-law at Kaslo.

● Joseph DeBriske and son Leonard of Trail were recent guests of Mr. DeBriske's sister-in-law and brother-in-law, Dr. and Mrs. R. C. Shaw on the North Shore.

● Mrs. Gertrude Rhodes of Vancouver, formerly of Nelson, is guest of her brother-in-law and sister, Mr. and Mrs. L. H. Choquette, Latimer Street.

● Mr. and Mrs. Roy Sharp, Hoover Street, have had as guests their son-in-law and daughter Mr. and Mrs. George Penniket of South Slocan and their youngest child Roy George.

● Miss Eva Johnson of Vancouver is visiting her sister and brother-in-law, Mr. and Mrs. Frank Dickens, Silica Street.

● A miscellaneous shower was recently held at the home of Mrs. A. Blais, a recent bride. The numerous gifts bein gpresented in a basket covered with blue and white crepe paper. The guests included Mrs. H. Heywood, Mrs. A. Blais, Mrs. A. H. Sinclair, Mrs. W. Goodman, Miss Shirley Goodman, Miss Frances Turner, Miss Dorothy Terry, Miss Alice Robison, Miss Nancy Jardine, Miss Lillian Middleton and Miss Alice Middleton.

● Mrs. Arthur Lakes of Spokane is visiting her son and daughter-in-law, Mr. and Mrs. Mike Lakes, Vernon Street, and Mr. and Mrs. Harold Lakes, Rosemont.

● Mrs. J. A. Cunningham who has been visiting friends in Vancouver has left for Tulsequah, B. C. to join her husband.

● Dr. and Mrs. R. C. Shaw have as guests the doctor's brother and sister-in-law, Mr. and Mrs. H. Glen Shaw of LaFayette, Indiana.

● Mrs. Samuel Egan of Bow Island, Alta., is holidaying here as the guest of Mr. and Mrs. W. J. Coleman, 415 Robson Street.

Movie Gossip

Lana Has Time Deciding Where to Spend Holidays; Hope Celebrates Anniversary

BY ARMAND ARCHERD

HOLLYWOOD, Sept. 10 (AP) — While most of us are comparing vacation experiences with the neighobors, Lana Turner is just getting ready to leave town Lana of course, will not have to dig into Junior's piggy bank to assure herself pasage home, but she has problems that face only a movie star like—Lana Turner.

The former sweater girl (she is now a "dramatic actress") told me of her worries on the "Homecoming" set. Portraying an Army nurse, she just stepped out of surgery. It occurred to me that an entire army might show up at sick call if Lana were in charge. But I saved my flattery for another day and tried to help her with her vacation plans.

Lana can't simply go away to the mountains or the seashore for a couple of weeks. She has from six to eight months to kill. Last year she went to South America, so she can't go there.

I suggested Africa since Tyrone Power is there.

"No" she laughted , I'm not that much of an outdoor girl."

She decided on Europe, mostly Southern and Italy. But another problem reared—the thought of being mobbed by fans frightens her.

"Remeber what happened to Barbara (Stanwyck) and Rita (Hayworth" she remmbered. They were mobbed.

On her last trip there was only one place where she wasn't mobbed. That was in Acpulo. She added that Tyrone Power was also there.

Bob Hope must be getting old. He's starting to celebrate anniversaries. It's now 10 years sine he arrived in Hollywood. In September, 1937, he started "The Big Boardcast of 1938." He made some shorts for Warners before that, but Warners is in Burbank. (Paramount fits into the loose boundaries of Hollywod).

'My first day on the lot," Bob told me on "The Palefacę" set, "A falling scaffold missed me by inches. I should have known then—."

Since that time hes become one of the busiest (and wealthiest) members of Glamorville. He says he'll take it easier in the next 10 years.

His new contract calls for two picture a year for his bosses. A third is sponsored jointly by him and Paramount. "My Favorite Brunette" is the first in this series.

Looking back philosphically he had one comment: "It's been grand. I've enjoyed every dollar of it."

Slocan City

SLOCAN CITY, B.C. — Mr. and Mrs. S. Grant have left on an extended visit to Calgary, Nanaimo and Coast points.

Norman Young of Nelson visited his brother-in-law and sister Mr. and Mrs. John Avis.

Mr. and Mrs. A. Ray have returned home from a three-month visit to relatives on the Prairies. Her sister, Miss Irene Budd, accompanied them for a visit here.

Mr. and Mrs. Andrew Ballanger are new residents in Slocan City.

A. Madden has gone to visit his sister at Edmonton.

Buying a House? See the Classified.

France Now Repatriates Undesirables

BY CHURCHELL O. WILLS
Canadian Press Correspondent

GEORGETOWN, British Guiana, Sept. 10 (CP) — Liberes who for nearly a century found haven on these friendly shores from the living death of France's tough Penal Institution at St. Laurent du Maroni, are today an ever-dimishing element as groups of former prisoners leave weekly for Trinidad and Martinique to obtain passports and return home.

Their numbers are no longer being augmented, though until last year scarcely a month passed that an exhausted and starving boat-load or two of them did not stagger ashore. In 1938 France stopped sending offenders to the French Guiana camps some 300 miles down the coast, and since then death and escapes vacated the Penal Colony.

LAW-ABIDING

Government figures show today there are 101 such "guests" in British Guiana, most of them law-abiding and useful residents. Some follow the crafts they learned while in confinement and sell their products to visitors. Others have taken contract work or gone into the interior to work in mines and other industries.

JAIL SENTENCES

In the minority are those who are serving jail sentences—mostly for burglaries committed in Georgtown. Buth the treatment generally acorded them, though based on their reputations, has always been sympathetic.

After their escape from the institution—which, because of the notoriety of the particular section reserved for political prisoners, is usually referred to as Devil's Island—the men who reached Bhritish Guiana came ashore nearly dead from exposure.

Liberes then were placed on a form of parole, but were given freedom of the locality. If they chose, they resumed the perilous journey by sea, going to Brazil, Venezuela or another part of the continent—but never to Dutch Guiana, where they could remain at large for only 24 hours.

During the last four months, 38 liberes left for France. This exodus largely reflects the success of a Salvation Army campaign for abolition of the Penal Colony. Recently, at the urging of the army, France consented to repatriate her former undesirables.

2 New Businesses For Natal

NATAL, B.C., Sept. 10—Recently two business enterprises opened for business at Natal. Sylvio Gris and Son opened a gasoline station and modern garage built on the site of the former Trading Store property that was burned down a few years ago. The second business was Jane's Fashion Shop which is owned and operated by Jane Jarolem of Natal.

Freeman Furniture Co.

The House of Furniture Values
PHONE 115 — NELSON, B.C.
Trade in your old furniture on new.

BUY ON OUR BUDGET PLAN

10% DOWN PAYMENT

Store open till 9 p.m. Saturdays

See Our New
FALL COATS, MILLINERY and DRESSES
Milady's Fashion Shoppe

KOOTENAY VALLEY DAIRY
PASTEURIZED
MILK
IS SAFE FOR CHILDREN

One trial proves that 2 IN 1 gives a

SPARKLING shine

2 IN 1

SHOE POLISH

BLACK, BROWN, TAN, OXBLOOD

2-47

On the Air

THURSDAY, SEPT. 11, 1947

CKLN
1240 ON THE DIAL

7:00—O Canada
7:02—Press News
7:07—Sunrise Serenade
7:30—Music for Thursday
8:00—CBC News
8:15—Just for You
8:45—Hebrew Christian Hour
8:59—Weather Forecast
9:00—BBC News
9:15—Breakfast Club
9:45—Do You Remember
9:59—Time Signal
10:00—Train Time
10:01—Women's Corner
10:15—Music for Everyone
10:45—Waltzes of the World
11:00—Musical Program
11:15—Les Brown
11:30—Easy Listening
12:00—B. C. Farm Broadcast
12:25—The Notice Board
12:30—Press News
12:45—Ethel and Albert
1:00—Old Favorites
1:29—Weather Forecast
1:30—Thursday Recital
1:45—Commentary and Talk
2:00—Feature Concert
2:15—Family Favourites
2:30—Sheila Presents
3:00—Cowboy Troubadour
3:15—Serenade to America
3:30—Serenade
3:45—Across the Footlights
4:00—Tony the Troubadour
4:15—Sport News
4:30—Especially for You
4:45—Story Time
5:00—Sacred Heart Program
5:14—Train Time.
5:15—Presenting Harry Horlick
5:30—Peerless News
5:45—Marching Along
6:00—Kraft Music Hall
6:30 Cavalcade of Melody
7:00—CBC News
7:15—News Roundup
7:30—Eventide
8:00—Request Performance
8:30—Press News
8:45—Moments of Devotion
9:00—Sports Review
9:15—Points of View
9:30—All Star Dance Parade
9:45—Lean Back and Listen
10:00—CBC News
10:15—Sportsman's Guide

CJAT
610 ON THE DIAL

7:00—Hebrew Christian Hour
7:15—Press News
7:30—Melody Ranch
7:45—Musical Program
8:00—CBC News
8:15—Holiday Time
8:45—Laura Limited
9:00—Betty and Bob
9:15—Breakfast Club
9:45—Lucy Linton
10:00—Family Edition of Morning News
10:15—Art van Damme Quartet
10:30—Quaker City Serenade
10:45—Serenade in Song
11:00—Serenade in Song
11:15—Gospel Singer
11:30—Musical Programme
11:45—Wife Saver
12:00—Luncheon Concert
12:30—Press News
12:45—Luncheon Concert
1:00—Tourist Parade
1:30—Recital
1:45—Commentary and Talk
2:00—Come to the Fair
2:15—Family Favorites
2:30—Sheila Presents
3:00—Cowboy Troubador
3:30—Fountain of Faith
3:15—Serenade to America
3:45—BBC News and Commentary
4:00—Tony the Troubador
4:15—Jack Smith Show
4:30—Favorite Dance Band
5:00—Memorable Music
5:30—John and Judy
6:00—Kraft Music Hall
6:30—Wayne and Shuster Show
7:00—CBC News
7:15—Young Artists
7:30—Eventide
8:00—Request Performance
8:30—Concerts of the Nations
9:00—Sport Review
9:15—Points of View
9:30—All the World Sings
9:45—Sunny Side of the Street
10:00—CBC News
10:15—Bridge to Dreamland
10:30—Serenade in the Night
11:00—This Week's Composer
11:30—Peerless News
11:40—Sign Off. The King.

10:30—To Be Announced
11:00—God Save the King

Christine's
Baby Shop

Infant's plaid wool pleated SKIRTS, sizes 2 to 4.
Infant's silk ROMPERS in sizes 1 and 2.
Children's OVERALLS, whipcord and denim, sizes 2 to 6.
Girl's smart plaid wool DRESSES, sizes 7 to 12.
Girl's heavy cotton BLOOMERS, sizes 6 to 8.
Children's STOCKINGS, sizes 6, 7 and 8.
Boy's wool SWEATERS in cardigan and pullover styles, sizes 6 to 12.
SEE OUR GIFT SUGGESTIONS FOR THE BABY

HAWES' FLOOR GLOSS

Self-Polishing
JUST WIPE IT ON—IT SHINES ITSELF
NO RUBBING — NO POLISHING
for linoleum, tile, varnished or painted floors.
BE SURE IT'S HAWES'

This pure, wholesome product of the sugar cane provides an abundance of energy in a delicious, tasty form. Children love it as a spread . . . it has many uses for cooking, too.

Send for a copy of the Rogers' Golden Syrup Recipe Book; address your request to B.C. Sugar Refining Co. Ltd., Rogers Street, Vancouver, B.C.

If not always available at your store, remember: GOVERNMENT REGULATION STILL LIMITS DISTRIBUTION.

B.C. SUGAR REFINING CO. LTD.

WOOL DRESSES
Sizes 11 to 20
$14.95 - $19.50
FASHION FIRST LTD.

Doctors Prove 2 out of 3 Women can have Lovelier Skin in 14 days!

YOU, TOO, may look for these skin improvements in only 14 days!

Less Oily.....
Smoother, Younger looking...
Less Coarse-looking.....
Fewer Tiny Blemishes—
Less Incipient Blackheads....
Fresher.....
Brighter, Clearer Colour.....

If you want a complexion the envy of every woman—the admiration of every man—start the 14-Day Palmolive Plan tonight!

Remember, the Palmolive Plan was tested on 2696 women of all ages—from fifteen to fifty—with all types of skin. Dry! Oily! Normal! Young! Older! Women from coast to coast! And 2 out of 3 got noticeable complexion improvement in just 14 days! No matter what beauty care they had used before.

Reason enough for every woman who longs for a lovelier complexion to start this Beauty Plan with Palmolive Soap!

DOCTORS PROVE PALMOLIVE'S BEAUTY RESULTS!

Hear "THE HAPPY GANG" Mon. thru Fri.—C.B.C. Trans-Canada

Nelson Daily News

Established April 22, 1902

British Columbia's Most Interesting Newspaper

Published every morning except Sunday by the NEWS PUBLISHING COMPANY, LIMITED, 266 Baker St., Nelson, British Columbia.

Authorized as Second Class Mail, Postoffice Department, Ottawa

MEMBER OF THE CANADIAN PRESS AND THE AUDIT BUREAU OF CIRCULATIONS.

THURSDAY, SEPTEMBER 11, 1947

The Rocket Race

The U. S. Navy will launch the Neptune, the most powerful rocket yet known, some time in 1948. It will be the first concrete symbol of the U. S. advance in the international scramble to develop atomic-powered space ships, from which the world can either be destroyed or policed.

This is revealed by Captain Caleb B. Laning, U. S. Navy, and Lt. Robert A. Heinlein, U. S. Navy, Retired, in Collier's. Both are rocket experts, and Captain Laning himself is the Air Forces' nominee for Chairman of the Joint Army-Navy Radar Committee.

The Neptune is the product of two years' joint research by the Army and Navy and civilian scientists. "It will have a top speed of better than a mile and a half per second," the Navy officers write, "and will carry scientific instruments twice as far out into space as the best (German) V-2 will do."

They report that the Neptune will be built for research purposes, not bombardment, and that "space flight" is not only "technically possible" but inevitable."

"Once developed, space travel can and will be the source of supreme military power over this planet," Captain Laning and Lt. Heinlein say. "And over the entire solar system—for there is literally no way to strike back from the ground, sea or air, at a space ship, whereas the space ship armed with atomic weapons can wipe out anything on this globe."

In a description of the operation of a hypothetical space ship, the United Nations' Ship Jupiter, the Naval officers tell how it bases on the moon and services rockets which, loaded with atomic bombs, constantly fly through space and patrol the world. They prophesy that, if we "continue to back rocket science," such space ship operations are likely in 20 years.

"These rockets circle through the sky without power of any sort," Captain Laning and Lt. Heinlein report. "This may seem strange, but they are actually artificial satellites, tiny moons of the earth . . . Once in place, with proper heading and speed a body will circle the earth indefinitely.

"They are the 'prowl cars' of the peace patrol. As few as a dozen of them can form so tight a network over the globe that no spot on earth is ever more than an hour away from the swift punishment of the (United Nations) Security Council."

In urging continued rocket and space ship research, Captain Laning and Lt. Heinlein speak of the "high moral reason of scientific research and exploration in the Arctic and the Antarctic, in the stratosphere."

"What can we expect to find?" they ask. "Well—what is on the other side of the moon. Whence come the cosmic rays. What off-the-earth factors are there in major weather changes. Is there life on sister planets . . .

"But these are side issues," they add. "We must drive ahead because our children must inherit a space corps to stay alive."

Goodbye to Redcoats

Great Britain's army has laid the last of its red coats away. Nothing tells us more about austerity as a resolute way of life about the measure of it and the reasons for it.

The thing is more than a military fashion note. As a part of the service uniform, the red coat was discarded in the Boer War when its vivid splotch against the veldt gave Oom Paul's marksmen a fatal target. But it was kept for dress parade and for cheers of pride. It meant Fontenoy, Blenheim, Waterloo. It was Clive in India, Kitchener at Khartoum, the Light Brigade, dominion over palm and pine. It had come down from the very day of February 15, 1645, when Cromwell concentrated in England's first standing army in Windsor Park and clothed it in scarlet as an inducement, brave and gay, for the lads to take the Commonwealth's shilling.

Letters to the Editor

Letters may be published over a nom de plume, but the actual name of the writer must be given to the Editor as evidence of good faith. Anonymous letters go in the waste paper basket.

To Old Hoss—Man Only Half Animal

To the Editor:

Sir—May I ask for a little space in which to take friendly but firm issue with Old Hoss, who so strongly objects to the pre-eminence of the Human Race among the denizens of the earth.

Why should not men be masters of the earth? They have the capacity to think—to feel—to subdue their feelings if necessary on moral grounds. Man is only half-animal.

Far be it from me to cast the last straw that breaks Old Hoss' back—but his very rambling column headed "Said universe built around Man what Theologians used to claim"—this aforesaid column seems more prompted by the irritable and hazy feelings following a disappointing dinner than by any lucid train of thought.

For instance—to the clear mind, it seems unlikely that any picture of an infinite, imminent yet invisible God could be anything but designedly symbolical. We naturally envision a Spirit with the qualities of intellect, imagination and love in perfection with a face and form of grandeur. The painter, whether Latin or Anglo-Saxon, must give him a human form to be intelligible.

Personally, I should like to ask for an addition to all the "weeks" for human betterment. I appeal for a "just to theologians" week. In that time let us examine what theologians really have laid down. Theologians reach their conclusions by deep and extensive knowledge of languages, by acquaintance with cuneiform and blackletter and the intricate writings of ancient and medieval authorities. They study and compare different codexes and their translations drawn from historical and authentic sources. The great drama of Christianity was a historical fact. One may not accept their conclusions, but at least these do not deserve to be confusion with mere specualtive ideas. One may love dogs (I myself have three)—one may wish for them to have souls, but any *belief that they have souls must be founded* on emotion without true basis. I am willing to concede that "Old Hosses" have souls.

"PORCUPINE"

Looking Backward

10 YEARS AGO

From Daily News, Sept. 11, 1937

A Nelson lacrosse crew was taken out of the West Kootenay Lacrosse playoffs last night when the Rossland Redmen trounced the locals 21-10 at Trail. It was another show for Dave Gibbons between the Nelson pipes. He played a marvellous game for the losers, climaxing the evening's performance with an assist.

Miss Emiline Paxton, Miss Jessie Paxton, Miss Hannah, Miss Illingworth, and Rev. and Mrs. W. J. Silverwood and sons, Alan and Billy motored to Taghum Thursday to attend a picnic organized by the Misses Paxton.

25 YEARS AGO

From Daily News, Sept. 11, 1922

The city within the next few weeks will vote on a $13,000 bylaw to extend the city's lighting system to Willow Point.

Temperatures here yesterday were 48 and 84 degrees.

Twelve pupils are attending school at Long Beach which is being held at the residence of H. Legatt until the completion of the new school house. Teacher is Mrs. McKinnon.

Babe Ruth's 30th and 31st home runs of the season featured New York's 9-4 victory over Philadelphia yesterday.

40 YEARS AGO

From Daily News, Sept. 11 ,1907

On September 4 a party consisting of *W. Thomlinson, C.F. Nelson and J. C. Harris* set out to inspect the New Denver glacier.

Chief of the Provincial Police W. J. Devitt returned yesterday from a trip into the Revelstoke district. He visited friends at Trail en route to Nelson.

F. J. Delaney of New Denver has been notified of the death of his son, Herbert Delaney at Peterboro.

Etiquette Hints

The butter spreader is placed on the butter plate to the left of the dinner plate, or at the top of the fork.

A woman writing to her divorced husband should write, "My Dear John." This is a conventional phrase which has no real significance.

Test Yourself

1. What is a sampan?
2. What is a punka?
3. What is a banquette?

TEST ANSWERS

1. *A Chinese flat-bottomed boat.*
2. A fan, especially a rectangular strip of cloth, swung from the ceiling and moved, especially in the Far East, by a servant or by machinery.
3. A narrow window seat.

Today's Horoscope

Conscientious and ambitious, you are thorough and capable in your work; a good planner and competent in executing your plans. You have a keen mind, good judgment, and are sincere and honest. You will be a loving mate and parents. Your birthday will be good where associates and outsiders are concerned. *Use finesse in your dealings.* Your next year will be one of very pleasant surprises, and much activity lies ahead. Your monetary *position will greatly improve, and all goes* well Deal confidently with legal, military, naval and property matters. The child who is born today will have a long, happy, eventful life Inheritance and many long journeys are portended, also favors from influential people.

?? Questions ?? ANSWERS

Open to any reader. Names of persons asking questions will not be published. There is no charge for this service. Questions WILL NOT BE ANSWERED BY MAIL except when there is obvious necessity for privacy.

J. W., Nelson—Would you please answer this question—I am great-grandmother. Would my son and his daughter and her son make the fourth generation?

Yes.

C. M., Kimberley—Could you inform us how to overcome condensation between two plate-glass windows on our refrigerator? Do these windows harve to be air-tight, if so how can we make them air-tight, what would we use?

The plate glass windows should be air-tight. For information on sealing them we suggest you write Alex Gair, 955 East Hastings Street, Vancouver.

B. R., Kimberley—Please publish address of a firm where I could purchase ribs for building a boat?

Garmat Pleasure Craft, Ltd., R.R.1, Nelson. Complete specifications are necessary.

Curious, Nelson—To whom is attributed the quotation "nothing is certain but death and taxes"?

Benjamin Franklin.

Lance H. Whittaker

$30,000 A YEAR

To ordinary fellows like me, one of the outstanding mysteries of our every day world is how a man can be worth $25,000, $30,000 or $100,000 a year; and, if he is worth it, how anyone ever discovers it.

I read the answer to that question a number of years ago, and I have recently run across it again since. It was written in 1917 by an advertising man by the name of F. R. Freland, who is treasurer today of one of the great advertising firms in the United States—and probably making much more than $30,000 a year himself. Here is the article, straight from the typewriter of Mr. Freland in 1917:

WHO CAN FILL BROWN'S JOBS

Brown is gone, and many men in the trade are wondering who is going to get Brown's job.

There has been considerable speculation about this. Brown's job was reputed to be a good job. Brown's former employers, wise, grey-eyed men, have had to sit still and express amazement as they listened to bright, ambition young men and *dignified old ones* seriously apply for Brown's job.

Brown had a big chair and a wide flat-topped desk covered with a sheet of glass. Under the glass was a map of the United States. He had a salary of thiry thousand dollars a year. And twice a year he made a trip to the Coast and called on every one of the firm's distributors.

He never tried to sell anything. Brown wasn't exactly in the sales department. He visited with the distributors, called on the dealers, and once in a while made a little talk to a bunch of salesmen. Back at the office he answered most of the important complaints, although his job wasn't to handle complaints.

Brown wasn't in the credit department either, but vital questions of credit usually got to him, somehow or other, and he would smoke, and talk, and tell a joke, and untwist the telephone cord, and tell the credit manager what to do.

Whenever Mr. Wythe, the impulsive little president, working like a beaver, would pick up a bunch of papers and peer into a particu*larly troublesome and messy* subject, he had a way of saying: "What does Brown say? What the heck does Brown say? Well, why don't you do it, then?" And that was disposed of.

Or when there was a difficulty that required quick action and lots of it, together with tact and lots of that, Mr. Wythe would say: "Brown you handle that."

And then one day the directors met unofficially and decided to fire the superintendent of No. 2 mill. Brown didn't hear of this until the day the letter had gone. "What do you think of it, Brown?" asked Mr. Mythe. Brown said: *"That's all right. The letter won't* be delivered until tomorrow morning, and I'll get him on the phone and have him start East tonight. Then I'll have his stenographer send the letter back here and I'll destroy it before he sees it."

The others agreed: "That's the thing to do."

Brown knew the business he was in. He knew the men he worked with. He had a whole lot of sense, which he apparently used without consciously summoning his judgment to his assitance. He seemed to think good sense.

Now he is gone, and men are applying for his job. Others are asking who is going to get Brown's job—bright, ambitious young men; dignified old men.

Men who are not the son of Brown's mother, nor the husband of Brown's wife, nor the product of Brown's childhood—men who never suffered Brown's sorrows, nor felt his jobs, men who never loved the things that Brown loved, nor feared the things he feared—are asking for his job.

Don't they know that Brown's chair, and his desk, and the map under the glass top/ *and his pay envelope, are not Brown's job?*

Don't they know they might as well apply to the Methodist Church for John Wesley's job?

Brown's former employers know it. For Brown's job, is where Brown is.

Words of Wisdom

You are tried alone; alone you pass into the desert; alone you are sifted by the world. —F. W. Robertson.

BARCLAY ON BRIDGE

By Shepard Barclay

"The Authority on Authorities"

OTHER SUITS GUIDE YOU

HOW TO play a particular suit to obtain the best results is a problem which often cannot be solved simply by studying the combination of cards in that suit. The solution may lie in the information given by the play *of some* other suit or suits. If it shows you that one of the defenders has considerable length in a particular part of his hand, with his partner having shortage there, the probabilities regarding other suits are altered. The man with the shortage in the first suit or suits is more likely than his partner to have any particular card in the *crucial suit*, also likely to have more cards of it.

North: ♠ 8 6 4 3 ♥ A ♦ Q J 10 9 3 ♣ 8 6 3

West: ♠ A K Q J 5 ♥ K Q 10 5 ♦ 4 2 ♣ Q 10

East: ♠ 7 2 ♥ 7 6 4 3 2 ♦ A K 8 5 ♣ A K

South: ♠ 10 9 ♥ J 9 8 ♦ 7 6 ♣ J 9 7 5 4 2

(Dealer: South. North-South vulnerable.)

South	West	North	East
Pass	1 ♠	Pass	2 ♥
Pass	4 ♥	Pass	6 ♥

This was one of the deals that decided the World's Championship Masters team game recently. When the small slam was made in hearts by Waldemar Von Zedtwitz *his side gained 530 points*, since the East-West pair at the other table stopped at 4-Hearts and made only one extra trick.

The entire slam venture depended on what was done about the heart J. South led the diamond 7 against Mr. Von Zedtwitz, who took it with the A. He saw that his sole problem was preventing the loss of two tricks in trumps. To the second trick he led the heart 2, coming up with the K and the A winning. He took the diamond Q return with the K, then led the heart 3. South played the 9 and the 10 was put in from dummy, the Q then shutting out the J.

Why did he finesse and why did not the declarer finesse at the other table? In his case, the proved short-suit lead of a diamond, when North played the 9 and later led the Q, indicated diamond length with North and *shortage with South.* Without that news, probabilities would have favored an even split of hearts to make the finesse inadvisable. But with it, South became more likely to have three hearts than two. At the other table the club 5 was led. That gave the declarer no clear-cut count of wide proportions, so the unfortunate declarer had only abstract probabilities to guide him—and they proved untrue.

• • •

Tomorrow's Problem

North: ♠ K 2 ♥ 3 ♦ Q J 9 5 ♣ K J 10 9 7 3

West: ♠ A Q J 9 ♥ Q J 7 ♦ 3 2 ♣ Q 5 4 2

East: ♠ 10 8 6 5 4 3 ♥ K 9 8 2 ♦ 7 6 ♣ 6

South: ♠ 7 ♥ A 10 6 5 4 ♦ A K 10 8 4 ♣ A 8

(Dealer: East. North-South vulnerable.)

What is the best play for 6-Diamonds after West scores the spade A and leads the diamond 3?

Distributed by King Features Syndicate, Inc.

By the Starting Gate

. . . "Fire Not in Merchantable Timber"
. . . Only in Badly Needed Immature Growth

"Most of the fires were not in merchantable timber areas, and the total damage for the year was expected to be light."

This sentence occurred in an Ottawa summary on 1947 forest fire loss, delivered by the Canadian Press Sunday night in the office of every morning paper across Canada receiving its service.

It is a statement that we see often, in one form or another, or in one connection or another, relating to forest fire loss.

NOTHING TO WORRY ABOUT!

"The fire is not in merchantable timber," is the comforting report handed out to some Canadians somewhere every day of the fire season. We hear it often enough right here in the Kootenay-Boundary. It is a regular hand-out from Victoria; also from every other Provincial capital; also from our ponderous central Government at Ottawa.

On hearing this comforting report, we are supposed to reflect, "Oh, well! There isn't any loss," and having given the news of the fire all the consideration it merits, we turn to something more vital.

For a change, I would like to see some forest service somewhere, issue a statement reading something like this:

"While no immediately merchantable timber was destroyed in the Turnip Lake fire that raged over five square miles, second growth was destroyed that would have been ready to cut in 20 years, with an estimated value of $5,000,000, the realizing of which would have given much district employment."

Or like this:

"Young conifers of seven years growth were killed by the fire on the logged off lands of the John Smith Lumber Company, whose reforestation program has been set back 10 years. Careless campers were responsible for this area of two square miles being denuded, for high winds blew up the embers of their camp fire."

Another favorite form of forest report follows this line:

"The fire has been guided into a rocky area, where there is no timber."

Our forest authorities all over Canada seem to agree that if a fire can be conducted into an area of rocks without much visible timber, it is then "safe."

NOT SO SAFE IN 1934

This is not strictly true. Nelsonites, I imagine, can vividly remember the fire in the upper part of the Grohman Creek area, which was led up among rocky summits, and left to burn itself out, while crews were hustled around to more important blazes. The Grohman fire managed to keep alive up there in its rocks, and after gales started the great Nelway fire going—which ultimately burned 50 square miles—it came to life, sent up a column of smoke behind Granite Mountain, and in two days time there were 100 fires on the mountain face opposite Nelson and the North Shore was in a justifiable panic. This was in the bad fire year of 1934.

But I am not concerned over the alleged safety of fires guided into rocky areas, just now.

What I am thinking about is that assumption that it doesn't matter what happens to rocky areas.

Yet nearly every rocky area, *even if now denuded, has at least* some standing rampikes, or branchless dead conifers, to show it once had a forest cover. Certainly rocky areas in any territory with the precipitation of the Kootenay-Boundary has had forest cover again and again. Given a sufficient length of time free from fire, the rocklest area in a territory that is not too void of moisture will clothe itself again with forest cover.

Fires may not be in merchantable timber, but they are always in areas that has had merchantable timber in the past—if it is not timber, alive or dead, that is burning, what is it?—and in areas that are potentially merchantable timber areas.

I would like the annual fire loss summaries to give us the facts now suppressed, the square mileage of 20-year-old growth, 15-year-old *growth, and 10- and five-year-old* growths, destroyed or damaged, so we could visualize—we Canadians—how these forest fires that "did not damage merchantable timber," destroyed for us many potential mills, planers, logging camps, and so on, the vessels that would be employed to carry some of the mills' products overseas, and the innumerable thousands of jobs that we or our descendants, or perhaps new Canadians from abroad, might have in the near future if fire had not wiped them out.

—Old Hoss

U.S. Prepare to Assume British Cost in Germany

By JOHN M. HIGHTOWER

WASHINGTON, Sept. 10 (AP) — Prodded by an urgent new plea from London, the United States was re*ported making preparations today* to assume a large share of Britain's occupation costs in Germany.

Presumably, however, American action to meet the British dollar crisis will be on only a temporary basis, pending final action on the Marshall recovery plan for Europe.

An Anglo-American conference to consider this latest dilemma was asked and arranged for early next month.

CATHOLIC MISSION AT NATAL-MICHEL

NATAL, B.C., Sept. 10 — The St. Michael's parish at Natal-Michel *has a parish mission in the Natal* chapel preached by Rev. Father Adian, C.P., of Los Angeles, Calif. Father Adian has preached numerous *Catholic missions throughout* the Pacific Coast towns and cities in British Columbia, the United States and even Mexico.

The Mission commenced Sunday night, and will continue until Sept. 14.

Throughout the week Mass will be held every morning at 7 a.m. while the evening Devotion will take place nightly at 7 p.m., followed morning and evening by a short sermon.

Father Adian is replacing Father E. Brophy of Michel who is spending *a one month leave visiting his* relatives in Eastern Canada.

Seek Driver for Natal School Bus

NATAL, B.C., Sept. 10—With the prospects of an early arrival of a new school bus for Michel-Natal Central School, notices have been posted that applications for position as bus drivers are being invited by the Fernie School Board No. 1.

Last year the children from further distances were brought to school by a school bus or taxi operated by Ben Doratty of Natal. Two buses have been ordered for the past year. It was expected that school children from Crow's Nest, Sparwood Flats and from the West end of Natal will benefit by the use of a school bus.

The Italians used watermarks on paper in the 13th century.

London Letter . . .

Size of Princess' Wedding Still Undecided; Against Special Stands

By MICHAEL O'MARA
Canadian Press Staff Writer

LONDON, Sept. 10 (CP) — The wedding of Princess Elizabeth and *Lieut. Philip Mountbatten in* Westminster Abbey Nov. 20 will be London's biggest public spectacle since the Victory parade last *Summer but will not approach in* grandeur such pre-war Royal celebrations as King George V's jubilee or King George VI's coronation.

Austerity of Britain's post-war existence will cut deeply into plans for the ceremony and its attendant *processions.*

SEMI-PRIVATE

Some editorial writers have sug*gested the affair should, in keeping* with public hardships, be semi-private and inexpensive. Others have argued Britain needs the re*laxation of a gala holiday and there* could be no more fitting occasion for pomp and circumstance than the marriage of the Princess.

Compromise between the two extremes will be the keynote of arrangments for the wedding day.

Th Abbey seats only 2000 persons and the King has decided against special stands being erected inside. Thus there will be no chance for the general public to see the service but all will be able to catch a glimpse of the Royal couple en route to or from the wedding.

The Princess will ride with her father in a state landau from Buckingham Palace to the Abbey, escorted by a squadron of the household cavalry a few minutes after the Queen and Princess Margaret have left.

LONG WAY HOME

Lieut. Mountbatten will make his separate way to the Abbey, also in a state landau. The bride and groom are expected to return by an extended route after the cermony, probably crossing the Thames to give South London a sight of the cavalcade.

Exact routes are not yet known but already many persons are offering large sums for accommodation *in windows overlooking streets* along which the processions are expected to drive—the Mall, Trafalgar Square, Whitehall and Parliament *Square on the way to the Abbey and* the Albert Embankment, Vauxhall Bridge Road and Buckingham Palace Road on the way back.

An official of a major London theatre-ticket agency told reporters recently: "We have been getting applications, some enclosing checks for considerable sums, from the day the engagement was announced. But we cannot arrange for any seats until the routes are made known."

The Ministry of Works, because of timber and labor shortages, has not authorized building of stands such as those which lined the routes of big pre-war processions.

The King, also, has requested Londoners not to throw confetti or almost-unobtainable rice at the Royal carriages.

The wedding breakfast, first function to be held in the palace's first-floor state rooms since before the war, will be for only about 150 guests. A three-course "off-the-ration" meal will be served and the King will propose the toast to his daughter.

MODEST CAKE

The cake which Princess Elizabeth will cut with her husband's sword will be on a much more modest scale than the huge iced edifice cut at the 1934 wedding of the late Duke of Kent and Princess Marina.

Final austerity note: The Princess has announced she will purchase no trousseau; the wardrobe gathered for her recent visit to South Africa will suffice.

Sirdar

SIRDAR, B. C. — Mr. and Mrs. McRobb of Vernon were visitors of Mr. and Mrs. C. Wilson.

Mr. and Mrs. F. Semister of Creston and Mrs. J. Johnstone were visitors of Mr. and Mrs. R. Heap.

Mr. and Mrs. H. Haynes and children have returned to their home in San Francisco.

Miss Farquarhson, Health Nurse visited the school this week.

Mrs. Miller of Kuskanoof left for Winnipeg to attend her daughters wedding.

Mrs. E. D. Hendry has returned from Cranbrook where she spent two weeks at the home of Mr. and Mrs. Moore.

SCIENCE has proved there are certain food elements everyone needs for health. If there aren't enough of them in a child's food, serious things can happen—such as stunted growth, soft bones, poor teeth, faulty nerves, loss of appetite, defective eyesight.

Ovaltine supplements the diet with elements frequently deficient in *ordinary foods. Three servings of* Ovaltine furnish a significant portion of a child's daily requirements of Vitamins A, B_1, C, D, Riboflavin (B_2), and Niacin and Minerals Calcium, Phosphorus and Iron.

In addition it provides the basic food substances—complete proteins to build muscle, nerve and body cells—high-energy foods for vitality and endurance. It thus acts as an insurance against food deficiencies that retard normal growth.

So if your child eats poorly, is thin, underpar, perhaps nervous, why not try delicious Ovaltine for normal growth and better appetite.

OVALTINE

OLD VIRGINIA

PIPE TOBACCO

It's better than good...

FOR ROLLING YOUR OWN, TRY OLD VIRGINIA FINE CUT

WHEN CHOOSING YOUR NEW RANGE — REMEMBER

Gurney IS A GRAND OLD NAME

For over a century Gurney ranges have had a reputation for enduring quality and beauty.

Whether you cook with oil, gas, coal, or wood, there is a modern Gurney range to fit your kitchen and to meet your needs.

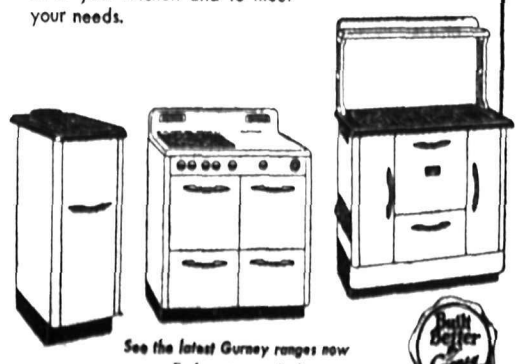

See the latest Gurney ranges now on display at your dealer's.

G-7-10

THE GURNEY FOUNDRY CO. LIMITED

TORONTO - MONTREAL - WINNIPEG - VANCOUVER

SPORTS

Rod and Gun Club Protests Sale Of Lands in Sporting Ground Areas; Recommendation to Wismer

The Nelson Rod and Gun Club Tuesday night endorsed a recommendation concerning buying crown lands by companies or private persons in localities where ownership of land hampered pursuits of camping or other outdoor recreation.

The recommendation, in letter form, will be mailed to Attorney-General G. S. Wismer.

Gist of the letter deplored the condition which has arisen on the West Arm following sale of government lands to private owners. "It is time the man on the street was given some consideration," it read, after pointing out that "should a person start out from Nelson with the purpose of setting up a camping site along the lake he would return a hungry man."

Reminded by airing of the situation, the membership rose in protest of conditions which resulted from sale of fishing and hunting grounds in the district. One such location was the camping site on Coffee Creek, for years open to the public, but at present privately owned. It was stated that the owner had, after purchasing the land, attempted to charge sportsmen fishing in the water on which he had bought rights.

In other instances, it was reported, private owners had closed up property on creek mouths by buying up the surrounding land. Club members quoted experiences where they had been asked to leave fishing grounds bounded by private property.

It was also brought to attention that lands were often bought under the guise of operating mine workings. Mine sites, some of which were not at present producing but which originally carried surface rights, had been sold to private concerns who procured the land solely to capitalize on the surface rights, it was said.

The first meeting of the club this Fall registered its appreciation for the aid it received in staging the Rod and Gun Club exhibition during Jubilee Week. Bouquets were handed out to the Consolidated Mining and Smelting Company and members of the City Council who had contributed towards the success of the dipslay.

It was disclosed that the $750 derived from the display had been earmarked for work on Sportsmen's Park at Nelson.

Three Nelsonites To Attend Hockey Confab at Coast

From across the province hockey heads will gather for the British Columbia Amateur Hockey Association confab at Nanaimo September 27-28.

Nelson will have three representatives on the floor. W. A. Duckworth, L Atwell and A. S. Aitken plan to fly to Vancouver and from there to Nanaimo a day before the parley opens.

Although Kimberley and Trail have not announced their representatives it is expected that Jim Livingstone from Kimberley and Jerry Thompson of the Smoky City will travel to the coast.

British Rugby Results

LONDON, Sept. 10 (Reuters)—Results of rugby games played in the United Kingdom today:

RUGBY LEAGUE

Bradford Northern 11, Castleford 9.

Swinton 7, Rochdale Hornets 2.

Lancashire Cup, First Round, second leg.

Bellevue Rangers 37, Barrow 2 (Barrow eliminated).

RUGBY UNION

Bristol 15, Weston Super Mare 5.

Camborne 3, Devonport Services 11.

Wakefield 12, R. F. Oakes 9.

DEATHS

SAULT STE. MARIE, Ont. (CP)—James Lyons, 69, a former Ontario Minister of Lands and Forests, and for years a noted figure in Ontario politics.

TORONTO (CP)—A. M. (Abe) Orpen, 61, well known in Dominion racing circles.

Save 1 Gal. of Gas in Ten
WE ARE
MOTOR TUNE-UP SPECIALISTS

CUTHBERT MOTORS Limited

Tigers to Override Rugby Union Ban, To Field Filchock

HAMILTON, Sept. 10 (CP) — Whether the Interprovincial Rugby Football Union likes it or not, Hamilton Tigers will use Frank Filchock, their ace United States import, when they face the powerful Ottawa Rough Riders to open the league season here Saturday.

Every club in the circuit other than the Tigers has objected to use of the former New York Giants professional star, barred for one year across the border for failing to report a bribe offer immediately. Saturday's contest should bring a showdown.

Jack Langs, Tigers President, has advised Big Four President J. D. (Doug) Chilman that the "Tiger Football Club emphatically repudiates any authority on the part of the Canadian Rugby Union to pass on the eligibility of a player, providing he complies with the regulations as embodied in the minutes of the meeting of the C.R.U. dated Feb. 23, 1946."

In two exhibition games capacity audiences have watched the Tigers and most of them came to see Filchock throw forward passes. The club figures on a big year at the box office with the Czech in their lineup and they contend he'll be the league's major drawing card at all other centres.

British Soccer

LONDON, Sept. 10 (Reuters)—Results of soccer games played in the United Kingdom tonight:

ENGLISH LEAGUE

First division:

Arsenal 2, Bolton Wanderers 0.

Chelsea 1, Sunderland 1.

Derby County 0, Manchester City 0.

Huddersfield Town 5, Grimsby Town 1.

Wolverhampton Wanderers 1, Middlesbrough 3.

Second Division:

Barnsley 1, Fulham 2.

Birmingham 0, Newcastle United 0.

Bradford 4, Doncaster Rovers 0.

Brentford 3, Nottingham Forest 1.

Bury 1, Sheffield Wednesday 2.

Leeds United 5, Plymouth Argyle 0.

West Bromwich Albion 3, Coventry City 1.

Third Division Southern:

Exter City 1, Ipswich Town 0.

Norwich City 1, Torquay United 1.

Southend United 1, Swansea T. 1.

Swindon Town 1, Brighton and Hove 1.

Watford 1, Port Vale 1.

Third Division General:

Chester 4, Crewe Alexandra 2.

Lincoln City 1, New Brighton 2.

York City 1, New Brighton 2.

York City 2, Rotherham United 0.

York City 2, Rotherham United 0.

Glasgow Cup, semi-final:

Celtic 1, Third Lanark 3.

PERFECT COMBINATION FOR PERFECT SHAVES!

● You get the slickest, most refreshing shaves of your life with the Gillette Tech Razor and today's Gillette Blue Blade. They fit exactly, and protect you from the discomfort caused by misfit blades. Gillette double edges mean double economy, too.

look SHARP feel SHARP be SHARP
use Gillette BLUE BLADES
With the SHARPEST edges ever honed!

F.O.E. Seniors To Play Spokane Indians Tonight

Since the baseball addicts here organized the latent talent this Spring, the game has come into its own with Nelson District fans who were denied diamond action during the war.

Some colorful clubs have had engagements with the F.O.E. Seniors, but the invasion by the Spokane Indians tonight will be the highlight of the season.

With the Indians are four players who gained berths in the Western International League all-star squad on the strength of their performance during the season. Also travelling with the Indians is Frank DeHaney former arbiter in the International League and the American Association who returned to baseball this year after several years on the sidelines as the result of injuries sustained when he was hit on the chin with a bat.

To complete the visitors' roster are two of the six survivors of a bus accident last year in which nine members of the Spokane perished. They are Manager Ben Geraghty and Levi (Chief) McCormack. McCormack is a full blooded Indian and a chief in the Nez Perce tribe. He will patrol the left field here tonight.

Fernie, Coleman In Ball Playoffs

NATAL, B.C., Sept. 10—With the baseball season rapidly coming to a close the Crow's Nest Pass League officials are anxious to declare the C. N. Pass baseball champions for the 1947 season.

Last year's league winners, the Natal-Michel Buffaloes, failed for the first time since gaining admission into the Crow's Nest Pass league some ten years ago, to win a berth into the playoffs in the five-team circuit. In the meantime the fourth place Coleman Cubs disposed of the league winners, Blairmore Columbus Club Cardinals in a best-of-three series to reach the finals against the Fernie Seniors who disposed of the Hillcrest Miners in the other semi-final bracket.

The finals will be a best-of-five series between Coleman and Fernie with the winner being declared the 1947 Crow's Nest Pass Baseball League champions and holders of the J. K. Ringland Trophy for one year.

ESQUIMALT UPSETS PRAIRIE CLUB IN SOFTBALL OPENER

VANCOUVER, Sept. 10 (CP)—Esquimalt Market tolay held a two-point lead in the six-point race against Saskatoon Merchants for the Western Canada senior men's softball championship by virtue of their 2-1 10-inning triumph over the Prairie Club last night before 1800 fans.

The game was a battle of pitchers, John Sofiak of Saskatoon tripling in the eight inning and coming in on Don Tunicliffe's single to knot the count for his club.

It was pitcher George Finch of Esquimalt who broke the tie, blazing out a single in the last of the tenth to score Chick Newman from third.

Second game in the six-point series will be played on the same diamond here Thursday night. Under the point system a victory counts two points, with one point awarded for a tie. The team first amassing six points will be declared champion.

Esquimalt left for home on the midnight boat, and will fly back for Thursday's contest.

		R.	H.	E.
Saskatoon	000 000 010—	1	8	2
Esquimalt	000 010 000—	2	9	2

Sofiak and Taylor; Kinch and Young.

NO SUBS IN BRITISH RUGGER

By NORMAN GOTRO
Canadian Press Staff Writer

OTTAWA, Sept. 9 (CP)—Canadian football is not as rugged or as fast as British rugger, but "Shure, 'tis a great game, nevertheless."

That's the expert word from a 185-pound former Irish international rugger player—27-year-old Dr. Don Hingerty of Dublin, Professor of biochemistry at Ottawa University—after seeing a couple of games.

Formerly a wing forward—an end to you—with crack Irish teams, the Doctor popped up last night at Lansdowne Park to watch Ottawa Rough Riders of the Big Four work out in preparation for their game with Hamilton Saturday. He chatted with Jimmy McCaffrey, Rider Manager, who, with a keen eye for future material, welcomed him to future practices.

The big Irishman thinks it will take some time to learn the Canadian game, but hopes—perhaps in a couple of years—to earn a berth with the Riders.

"It's a bit too late now to start serious training," he said.

"I think the stoppages slow up your Canadian game. In rugger, we have 15 men to a side and when a man gets hurt, you keep right on playing. There are no substitutions."

Ball Standings

NATIONAL LEAGUE

	W	L	Pct.
Brooklyn	85	53	.616
St. Louis	78	56	.582
Boston	77	61	.558
New York	70	64	.522
Cincinnati	65	75	.464
Chicago	60	75	.444
Philadelphia	55	80	.407
Pittsburgh	55	81	.404

AMERICAN LEAGUE

New York	87	51	.630
Boston	73	62	.541
Detroit	73	63	.537
Cleveland	71	64	.526
Philadelphia	69	67	.507
Chicago	62	74	.456
Washington	59	76	.437
St. Louis	49	86	.363

To Play Here To-night

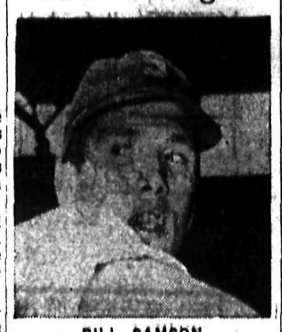

BILL SAMSON

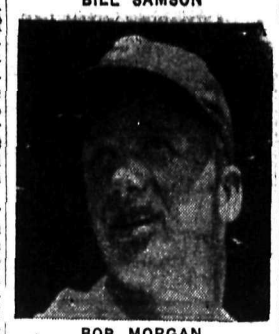

BOB MORGAN

BUDDY HICKS

Members of the Spokane Indians, these sharp ball players will show against Nelson F.O.E. Seniors Thursday evening. Morgan, third base, and Hicks, shortstop, made the Western International League all-star list. Samson is a southpaw hurler. Husky, blond Morgan, 21, is considered a cinch to reach the major leagues. Hicks, 20, also with an excellent chance of reaching the big time, is a switch hitter and has banged out home runs from both sides of the dish this season.

The lids of the chameleon's eyes are fused together, leaving an opening no larger than the pupil.

Additional Stock Markets

VANCOUVER STOCKS

NEW YORK STOCKS

MINES		
Bayonne	.08¾	.09
Bralorne	11.00	11.15
B B Cons	.06	.07
B R X	.10	
Canusa	.16	.17
Cariboo Gold	2.30	2.40
Congress	.04½	.05
Dentonia	.21	.22
Grull Wihksne	.07¼	.07¾
Hedley Mascot	1.09	1.10
Higland Bell	.54	
Int C & C	.38	
Island Mountain	1.50	1.60
Kenville	.30	
Minto	.03½	
Pacific Nickel	.12¼	
Pend Oreille	2.00	
Pioneer Gold	3.85	3.90
Premier Bord	.06¼	.06½
Privateer	.38	.39½
Quatsino	.12	.14
Reno Gold	.10	.12
Salmon	.28	.29
Sheep Creek	1.07	1.15
Silbak Premier	.70	
Silver Ridge	.14	.18
Surf Inlet	.24	.26
Whitewater	.02	.02¼
Taylor Bridge	.50	.57
Ymir Yankee Girl	.09	.10
Wellington	.02½	.03
OILS		
Anaconda	.07½	
Anglo Canadian	1.27	1.35
Calgary Edmonton	2.42	2.50
Calmont	.36	.37
Commonwealth	.40	.45
Dalhousie	.35	.40
Foothills	2.40	2.60
Home	3.75	3.80
McDoug Segur Ex	.09	.09½
McLeod	.04¾	
Mercury	.10¼	.11
Mill City	.10	
Model	.22	
National Pete	.18	
Okalta Com	.70	.75
Pacific Pete	.90	.95
Royal Canadian	.08¼	.08½
Royalite	17.00	18.00
Southwest Pete	.20	
Spooner	.10	
Sunset	.07¼	.08
Vanalta	.12	.13
Vulcan	.21	
INDUSTRIALS		
Capital Estates	8.75	9.00
Coast Breweries	3.00	3.05
Neon Products	12.50	
Pacific Coyle	.55	
UNLISTED MINES		
Bluebird	.02	
Brooklyn St	.06¾	.08
Central Zeballos	.01¼	.02¼
Canty	.03¾	
Clubine Comstock	.01¼	.04
Cuvuni	.60	
Federal	.01½	
Hedley Amal	.04	.04½
Highland Silver		.15
Home Gold	.01	.01¾
Noble Five	.01	
Olympic	.03	
Pac Eastern Gold	.10	.12
Pilot	.01	.02
Proserpine	.15	.17
Soud Valley	.10	
Taylor Windfall	.02	.08
UNLISTED OILS		
Command	.15	
Vananda	.28	.30
Hargall	.04	
South End Pete		.05

Montreal Exchange To Close

MONTREAL, Sept. 10 (CP) — The Montreal Stock Exchange and curb market will continue Saturday closing "until further notice" the exchange here announed today

Athletics Whip Giants to Win Bantam Crown

Athletics won their second City kid baseball title in two years running when Tuesday evening they defeated the Giants 7 to 4 to take the City Bantam Baseball Championship.

Last year the Athletics in their Pee Wee year captured the City Pee Wee Baseball title.

In Tuesday's contest the Athletics displayed almost errorless ball to back up the mound work of their ace chucker, Joe Postnikoff. Postnikoff hurled a two-hit performance, besides striking out eight batters. He allowed three free passes to first base. Ken Coskey, hurling his first full game for the Giants, chucked steady ball all the way. He gave up five ball all walked four and struck out five batters.

The game was featured by some nice fielding by Jarrett and Langstaff of the Athletics and Twells and Burgess of the Giants. Only big drive of the game was by Ken White of the winners who poled out a homer in the third inning to drive in two other base runners. Nutter and Jarrett paced the A's with two runs each while Burns, White and Kennedy scored one run each. Woodall, Ludlow, Burgess and Oxspring were the scorers for the Giants. Batteries were:

Athletics—Postnikoff and Burns.
Giants—Coskey and Ludlow.

Umpire was Slim Porter, scorer, Clive Fleming.

Baseball Scores

By The Canadian Press

NATIONAL

Brooklyn	000 010 310—	5	8	0
Chicago	001 000 000—	1	7	1

Hatten, Casey (7) and Edwards; Chipman, Borowy (8) and Scheffing.

New York	100 000 110—	3	7	0
Pittsburgh	010 100 000—	2	6	0

Jansen and W. Cooper; Queen and Howell.

Boston	100 010 312—	8	15	0
Cincinnati	000 000 000—	0	5	3

Shoun and Masi; Blackwell, Peterson (7), Erautt (8), Hetki (9) and Lamanno.

Philadelphia	010 000 000—	1	4	2
St. Louis	010 111 00x—	4	14	2

Leonard, Schanz (8) and Seminick; Brazle and Garagiola.

AMERICAN

St. Louis	000 200 501—	8	13	1
Philadelphia	010 010 000—	2	5	1

Sanford and Moss; Fowler, Scheib (7) and Guerra.

Chicago	000 100 000—	1	4	4
Washington	201 000 00x—	3	5	0

Grove and Tresh; Masterson and Mancuso.

Detroit	013 000 001—	5	9	1
Boston	000 000 000—	0	8	1

Hutchinson and Swift; Johnson, Droish (3), Klinger (9) and Tebbetts.

Cleveland	000 022 000—	4	7	0
New York	200 103 10x—	7	12	0

Feller, Stephens (5), Klieman (6), Tromek (7) and Hegan, Lopez (6); Raschi, Page (6) and Robinson.

INTERNATIONAL

Syracuse 2, Montreal 0.

ROCHON N.B.A. CO-ORDINATOR

MONTREAL, Sept. 10 (CP)—The National Boxing Association today wound up its three-day annual convention and appointed coordinators to link different geographical areas as well as naming committee members.

The convention agreed to submit to its components the question of monetary subscription to national N.B.A. funds.

The slate of coordinators and committee officials included:

Washington, Oregon, Idaho—Fred N. Bay, Oregon.

Canada—Dave Rochon, Montreal.

Goalie Bennet Goes to Reds

BOSTON, Sept. 10 (AP)—Boston Bruins today announced sale of Goalie Harvey Bennett, 22-year-old native of Edington, Sask., to Providence Reds of the American Hockey League. Benhett played last season with Hershey Bears, Bruin farm team in the American circuit. He formerly starred in Ontario junior circles with Oshawa Generals.

Swedish Miss After Barbara Ann's Crown

STOCKHOLM, Sept. 10 (AP)—Britta Rahlen, Swedish figure-skating champion, left today for Chicago where she will train for the 1948 Winter Olympics at St. Moritz.

Barbara Ann Scott of Ottawa defeated Miss Rahlen at Stockholm last February in winning the world title. Miss Scott also will compete at St. Moritz.

The smelt gets its name from its distinctive odor which resembles that of a cucumber.

CARSTEEL HEADS WEST ON TROPHY HUNT

MONTREAL, Sept. 10 (CP) — Montreal Carsteel, 14 men strong, left here tonight for Winnipeg on the first leg of their journey in quest of the Dominion football championship.

The Montreal soccer kings qualified to meet Winnipeg Scottish in the semi-final round after Toronto Ulster were disqualified for using an ineligible player in their series with Carsteel. The teams had played three games, dividing two by 2-0 scores and tying the other 1-1.

The Winnipeg series will be a best-of-three games affair, with the winner meeting Vancouver for the Dominion title.

109 In Search Of B.C. Open Golf Title

VANCOUVER, Sept. 10 (CP) — Led by Stan Leonard of Vancouver and Chuck Congdon of Tacoma, 109 golfers tee off tomorrow in search of the British Columbia open golf championship.

Eighteen hole qualifying rounds tomorrow and Friday will pare the field down to the 25 low gross professionals, 20 low gross amateurs and 15 low net amateurs for the 36-hole final Saturday.

Leonard is giving a slight edge in the pre-tournament doping due to his smashing nine-under-par practice round of 63 Sunday. Congdon, defending champion and winner of the recent $10,000 Portland open tourney, is expected to give Leonard his toughest opposition.

Giant Coast Crowd Tails Locke in Leonard Defeat

VANCOUVER, Sept. 10 (CP)—Trailed by 5000 links devotees, one of the largest crowds in Vancouver golf history, Bobby Locke, Canadian champion and top money-winner in big-time golf this year, today defeated Stan Leonard of Vancouver two and one in an exhibition match at Marine Drive Golf Course.

The big South African shotmaker carded a three-under par 69 while Leonard finished with an even par 72.

Leonard, one of Canada's top professionals, playing his home layout, matched strokes with the crown prince of golfdom for the first nine holes when both were all square with 35's, one under par.

Locke's magic putter and usually brilliant short game were slightly off but his drives never left the fairway. He took the match from the long-driving Marine Drive pro on the 16th and 17th with a couple of birdies against a par and a bogey for Leonard.

JUST MISSES AGAIN ON NO-HIT, NO-RUN SHOWING

the second time in three nights a ninth-inning single robbed Muriel Coben, starry hurler of Saskatoon Ramblers, of a no-hit, no-run game, as she pitched Ramblers to a 4-0 victory over Winnipeg C.U.A.C. in the Western Canada women's senior softball finals here tonight before close to 2000 fans.

The win gave Ramblers a 2-1 edge in games in their best-of-five series which continues here tomorrow night.

Coben, with a no-hitter in her grasp in the first game here Monday night only to have a ninth inning single take it away, again tonight watched a bad-hopping ball blast her hopes of a perfect game.

Stohlberg to Mexican Tennis Play

VANCOUVER, Sept. 10 (CP) — Walt Stohlberg of Vancouver will represent Western Canada in the Mexican tennis championships which open in Mexico City Oct. 10, S. V. T. Jeffrey, Vice-President of the Western Canada Association announced today.

Stohlberg won the nod over Jimmy Skelton, also of Vancouver, by a toss of the coin. Jeffrey was asked by the Canadian body to select somebody to partner Brendan Macken of Montreal in Canada's doubles entry, so he flipped a coin.

WHIZZER MOTOR BIKES
Lightweight Motor Cycles
SAM BROWN
Gun, Lock, Safe & Cycle Works
Phone 1045 737 Baker St.

Attention Hunters

Supplies of ammunition will not be any better than at present. See our stock of .22 ammunition, shot shells and rifle shells.

Kootenay Stationers
& SPORT SHOP
Phone 362 456 Ward St.

Classy Indians Bounce Trail Cardinals 9-4

TRAIL, B.C., Sept. 10—The Spokane Indians, members of the professional Western International Baseball League, who finished .001 percentage points out of first place, easily beat the Trail Cardinals here Wednesday 9-4 in an exhibition game.

Spokane's ace hurler, Bob Costello, faced 16 men, one more than the minimum, in the five innings that he performed, and left the game with his club leading 7-0.

He gave up one hit when Julie Bilesky connected in the fourth inning.

"Fuzzy" Grieve on the Trail mound saw four of his pitches lifted over the fence for home runs.

The Indians, who had class written all over them, more or less toyed with the locals for the balance of the game.

The Spokane Club plays Nelson Thursday evening and will return to Trail Friday for another game, and the Trail Cardinal supporters, whose team got away to a shaky start on Wednesday by committing five errors in the first three innings, think that their team will do better.

U.S. NAMES RYDER CUP GOLFERS

NEW YORK, Sept. 9 (AP)—The United States Ryder Cup team was announced today by P.G.A. President Ed Dudley for the post-war resumption of the matches at Portland, Ore., Nov. 1 and 2.

The 10-man squad is made up of Byron Nelson, Ben Hogan, Jimmy Demaret, Sam Snead, Lloyd Mangrum, Lew Worsham, Ed Oliver, Herman Keiser, Herman Barron and E. J. (Dutch) Harrison. Nelson and Snead are the only veterans of the 1937 match, won by the Americans at Southport, England, 8 to 4.

The team this year was selected for the first time on a point system based on tournament performance since Jan. 1, 1946.

The British team still is in the progress of selection. Henry Cotton, leading pro, has been named captain.

A cow must eat 100 or more pounds of grass to produce 20 to 25 pounds of milk.

Buying a House? See the Classified.

NEARLY MILLION AT W.I.L. GAMES

TACOMA, Sept. 9 (AP) — The Western International Baseball League fell just short of the one million mark in paid attendance this year, President Robert B. Abel reported today on the basis of estimated attendance figures supplied by the clubs.

The eight teams, Abel said, drew 981,083 patrons, compared to some 800,000 last year. Rain, which washed out several important games at the close of the season's airtight race, probably kept the figure below the million mark, the league president believes.

Spokane led the attendance total with 270,752, more than double second place Victoria's 130,332. The largest city in the circuit, Vancouver, B.C., drew 117,098, and Tacoma was fourth with 113,783, several thousand short of the 1946 mark. Other attendance figures were:

Yakima, 87,237; Bremerton, 86,496; Wenatchee, 72,490.

BOXING RESULTS

By The Associated Press

New York—Tony Janiro, 156¾, Youngstown, O., outpointed Joey Agosta, 159½, New York 8.

Troy, N. Y.—Arturo Godroy, 204, Chile, knocked out Charles (Cyclone) Williams, 201, Buffalo, 5.

Los Angeles—Buddy Garcia, 133, Galveston, Tex., stopped Eddie Price, 137, Los Angeles, 7.

Fresno, Calif. — Erskine (Socko) Howell, 151, Fresno, outpointed Charley Cato, 153, Oakland, Calif., 10.

San Jose, Calif. — Dario Barron, 137, Los Angeles, outpointed Tony Chavez, 135, San Jose, 10.

Coast Child Dies

VANCOUVER, Sept. 10 (CP) — Jean Michel Kelly, two-month-old daughter of Mr. and Mrs. Walter Kelly, was found unconscious in her carriage last night and pronounced dead on arrival at hospital.

Cariboo Tour
BILL & HARRY ULRICH
415 VIMY AVE. RIV. 2523
SPOKANE, WASH.

BASEBALL TONIGHT
Spokane Indians
Western International League
VS
Nelson Seniors
5 P.M. Sharp
CIVIC GROUNDS
Admission 50¢ and 25¢

Say "Welcome with "CANADA DRY"

Whether your guests number two or twenty...whether their age is three or thirty — the drink they all love for it's cool, happy flavor is thirst-quenching Canada Dry. Buy some now.

Whenever You're Thirsty

CD-087

TODAY'S News Pictures

Tornado Causes Damage Estimated in Millions

One of the most vicious tornadoes ever to hit Canada ripped through 70 miles of two Ontario counties, leaving death and destruction in its wake. Southern Haliburton and Hastings Counties were in the tornado's path. Typical scene of havoc is shown here.

Snake Cultist Faces Murder Charge

Rev. Gordon Miller, pastor of a snake-cultist congregation at Summerville, holds aloft two deadly copperheads as he demonstrates his belief in the sect's religion. Miller was arrested on a murder warrant after one of his flock, Ernest Davis, drank poison "to prove his faith" and died. A witness testified that Mr. Miller and Davis both drank from a glass which the State says contained poison, in a "faith proving" ritual at a rural church.

Gets Cabinet Post

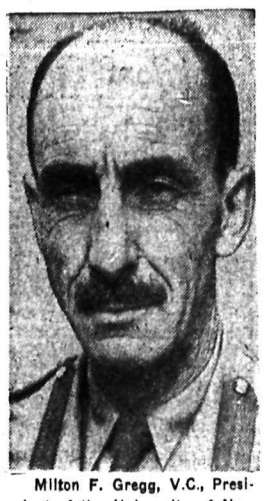

Milton F. Gregg, V.C., President of the University of New Brunswick, new Minister of Fisheries, replacing the late Frank Bridges, who died last month. Mr. Gregg will be the Liberal candidate in the Oct. 20 byelection in York-Sunbury.

A New Twist to Romance

Lynette Parker, 27, of Southampton, England, is shown with her fiance, Floyd Maxon, 27, of San Jonse, Calif., as they talked over plans for their wedding. Miss Parker, a pretty redhead, wrote the San Jose Chamber of Commerce that she wanted to correspond with a local man because the San Jose boys were the nicest of all the U. S. soldiers she met during the war. Her letter was published in a newspaper and in no time at all she received 65 answers, and from these she selected the one from San Jose which resulted in their romance.

WINNIPEG (CP)—A family who lived in their home for more than three months after the roof was torn off in a storm has been evicted. The man said as he watched his furniture being loaded—"there wasn't a roof over us but at least there were four walls." The family stayed in the house because they could find nowhere else to move.

Urges Compulsory Military Training

Governor Thomas E. Dewey of New York State, pictured as he addressed the opening of the 29th convention of the American Legion in New York. Governor Dewey, a potential candidate for the Presidency in 1948, came out for universal military training of U. S. young men as a "powerful bulwark against war itself."

Marian Martin

SIMPLY BEWITCHING!

What's your best line? A curve—natch! So count on Pattern 9410 to top the Popularity Poll. All lines curved to do right by your figure, and the skirt is a full circle! For extra attraction, hip-bow and cuff!

This pattern gives perfect fit, is easy to use. Complete, illustrated Sew Chart shows you every step.

Pattern 9410 in Jr. Miss sizes 11, 13, 15, 17. Size 13, 3⅞ yds. 39-in.

Laura Wheeler

THE NEW THING TO DO

With these designs you can make anything from a baby-bib to a knitting bag, from a pot holder to curtains! Get busy on bazaar items!

Weave on huck toweling — the new hobby. You'll see why it's popular! Pattern 544; charts; directions.

Laura Wheeler's new, improved pattern makes needlework so simple with its charts, photos, concise directions.

Send TWENTY FIVE CENTS in coins (stamps cannot be accepted) for each pattern to Nelson Daily News, Pattern Dept., 266 Baker Street, Nelson, B.C. Print plainly PATTERN NUMBER, your NAME and ADDRESS.

AUNT HET

By ROBERT QUILLEN

It's a mess. Jim can't live decent on his wages, but the boss can't raise pay without increasin' prices—and that cancels the raise if they all do it.

SALLY'S SALLIES

"But really isn't this carrying an old-fashioned honeymoon too far?"

They'll Do It Every Time

By Jimmy Hatlo

LI'L ABNER

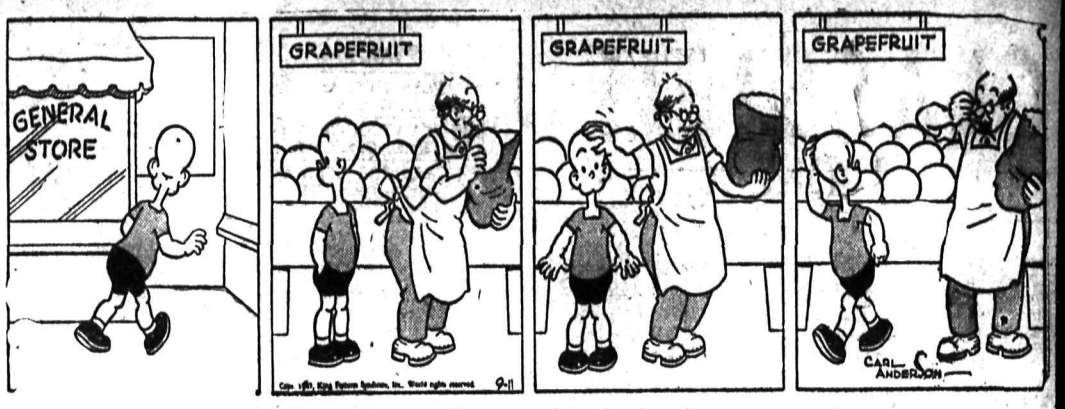

HENRY

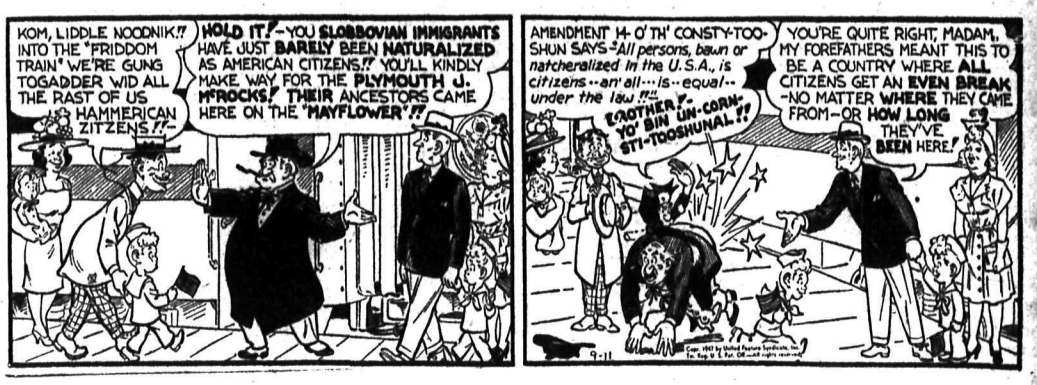

BRINGING UP FATHER

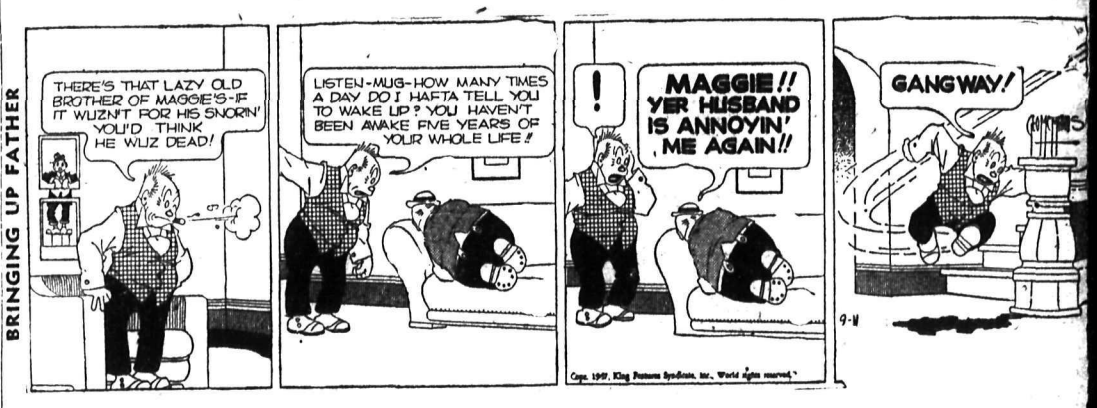

DONALD DUCK

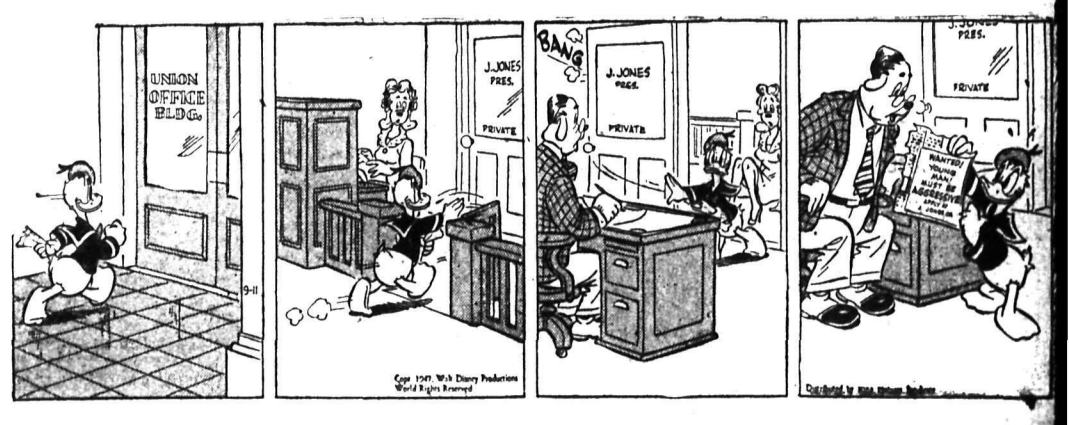

BLONDIE

KING OF THE ROYAL MOUNTED

BUZ SAWYER

SECRET AGENT

CLASSIFIED
PHONE 144

BIRTHS

FRIZZELL — To Mr. and Mrs. Howard H. Frizzell, 6921 Beatrice Street, Vancouver, at St. Paul's Hospital, Sept. 9, a son, Robert Roy.

HELP WANTED

WANTED — EXPERIENCED housekeeper to look after household with two children. Good salary, nice home. Apply in person to I. Gurevitch at Woogman's Store, Rossland, B.C.

BOYS — GOOD DAILY NEWS paper routes are coming open soon. Now is the time to place your name on the list to get one of these routes. Apply to the Nelson Daily News.

WANTED — 2 STENOGRAPHERS. Experienced, but not essential. Interesting work, with superannuation scheme in effect. Box 5906 Daily News.

WANTED—YOUNG TRUCK DRIVER to deliver postal parcels and meet C.P.R. trains. Con Cummins, Phone 44, evenings.

WANTED — BOY. PREFERABLY with bicycle. Steady employment. Apply Acme Automotive Supply.

WANTED — COMPETENT BRICKlayer to build two chimneys. W. Fraser, Kootenay Bay.

WANTED — MINERS, TIMBERmen, muckers. Western Exploration Co. Ltd., Silverton, B.C.

CAPABLE GIRL WANTED FOR general housework. Good wages. Apply Box 1261, Daily News.

WANTED — RELIABLE PERSON to sit with elderly lady hourly when required. Phone 1198-R.

WANTED — WAITRESS AND dishwasher. Golden Gate Cafe.

SITUATIONS WANTED

MARRIED COUPLE, 2 CHILDREN 6 and 8. Can take charge either business or farm. Box 10132 Daily News.

BOYS—13 AND 14, ONE WITH A bike, want work after school and Saturday. Box 2016 Daily News.

RELIABLE GIRL WILL CARE FOR child evenings. Phone 635-Y.

WANTED, MISCELLANEOUS

WANT TO TRADE 1941 BEATTY electric washer in good condition for gas washer. Must be in good condition. Write Mrs. K. T. Bowles, Lardo, B.C.

SHIP US YOUR SCRAP METALS or iron. Any quantity. Top prices paid. Active Trading Company 916 Powell St., Vancouver, B.C.

WANTED — CLEAN COTTON rags, buttons removed. 7c lb Bring to Daily News.

SHIP YOUR HIDES TO J. P. MORgan, Nelson. B C

WANTED—BILGE PUMP. PHONE 766-L.

LIVESTOCK, POULTRY AND FARM SUPPLIES, ETC.

We offer raised New Hampshire pullets over four months old. All pullets raised from our finest R.O.P. sired chicks. All birds are running out on our free range.
NEW SIBERIA FARMS
N. Balakshin, R.R. 2, Chilliwack

FOR SALE — ONE TEAM OF mules, 4 years old, good workers. Ten heifers due in February. Chas. Flick, Edgewood, B.C.

WANTED TO BUY APRIL OR MAY pullets. New Hampshire preferred. Box 2107, Daily News.

FOR SALE—7 WEEK OLD YORKshire pig. Forch Ranch, Meadow Spur, B.C.

BOATS AND ENGINES

FOR SALE — 19 FT. OPEN launch. Marine motor. G. W. Gold, Balfour, B.C.

BUSINESS AND PROFESSIONAL DIRECTORY

ASSAYERS AND MINE REPRESENTATIVES

E. W. WIDDOWSON & CO. Assayers 301 Josephine St., Nelson.

H. S. ELMES, ROSSLAND, B. C. Assayer, Chemist, Mine Represnt.

A. J. BUIE, Independent Mine Representative. Box 54, Trail, B. C.

W. G. THOMSON & CO. — Assayers & Metallurgists. All work given prompt attention. 1155 Pender St., W. Vancouver, B.C.

CHARTERED ACCOUNTANT

ROGER M. HOYLAND
Chartered Accountant
813 Victoria St. Trail Phone 336

CHIROPRACTORS

J. COLIN McLAREN, D.C., CHIROpractic X-ray, Spinography. Strand theatre Bdg. Trail. Ph. 328

DIAMOND DRILLERS

NATIONAL DIAMOND DRILLING Co., Ltd., Drilling and Bit Service. Box 508 Rossland B.C.

ENGINEERS AND SURVEYORS

R. W. HAGGEN, MINING AND Civil Engineer, B. C. Land Surveyor, Rossland and Grand Forks.

BOYD C. AFFLECK, 218 GORE ST Nelson, B. C., Surveyor Engineer.

TIMBER PROPERTIES

T. A. CLARKE, FOREST ENGIneer and Forester, 425 Baker St., Nelson, Phone 1306. Timber Cruised, Appraised and General Timber Management and Administration.

INSURANCE AND REAL ESTATE

CHAS. F. McHARDY, INSURANCE Real Estate — Phone 135.

MACHINISTS

BENNETTS LIMITED
Machine Shop, acetylene and electric welding, motor rewinding Phone 593 324 Vernon St

STEVENSON'S MACHINE SHOP—Specialists in mine and mill work. Machine work, light and heavy 708 Vernon St., Nelson Ph 98

SECOND HAND STORES

What have you? Ph 534 Ark Store WE BUY, SELL AND EXCHANGE.

MOTORCYCLES, BICYCLES AUTOMOTIVE,

FOR SALE—1928 CHEV. COACH, low mileage, A-1 cond. New set of chains, hydraulic jack. Apply No. 1 Cummins Cabins, North Shore.

FOR SALE—1934 BUICK COACH in first class mechanical condition. Good rubber and paint. At Ward's Garage, Nakusp.

DUMP TRUCK FOR SALE — IN good condition and at present employed at $3 an hour. Phone 387-L-1.

FOR SALE — MAN'S PREWAR C.C.M. double bar bike, nickel rims, basket. 314 Victoria St. Phone 431-Y.

NEW AND USED PARTS FOR ALL makes of cars. City Auto Wreckers. Box 24. Granite Road

FOR SALE — 1942 PLYMOUTH Coach in good shape. Can be seen at Nelson Auto Wrecking.

FOR SALE—1940 WILLYS COUPE, $750.00. Can be seen at Procter Gen. Store, Procter, B.C.

FOR SALE—ONE 1944 3 TON FORD Truck, reconditioned. Apply Williams Transfer.

FOR SALE—1938 FARGO TRUCK Sedan, good condition. Box 2203, Daily News.

PUBLIC NOTICES

MINERAL ACT
(Form F.)
(Section 58 (d).)

Notice of Application for Certificate of Improvements

"Hal No. 1", "Hal No. 2", "Hal No. 3" Mineral Claims; and "Hal" and "Left" Fractional Mineral Claims, situated in the Nelson Mining Division.

Where located:—About seven miles south of Salmo.

Lawful holder:—Canadian Exploration Limited.

Number of the holders free miner's certificate:—18770 F.

Take notice that Canadian Exploration Limited, 11th Floor Royal Bank Building, Vancouver, B.C., Free Miner's Certificate No. 18770F, intends, at the end of sixty days from the date hereof, to apply to the Mining Recorder for a Certificate of Improvements for the purpose of obtaining a Crown grant of the above claims.

And further take notice that action, under section 85 of the "Mineral Act," must be commenced before the issuance of such Certificate of Improvements.

Dated this 30th day of August, 1947.

CANADIAN EXPLORATION LIMITED.
G. M. Christie.

FARM, GARDEN & NURSERY

THE SPECIALTIES NURSERY
R.R. 2, Vernon, B.C. Phone 116-L-4
We have a particularly strong lot of trees coming along this season. General Varieties — Prices 100 and up:

Apples	80c
Pears, Prunes, Plums and Peaches	95c
Rose Apricot	$1.00
Grapes	45c

FOR PERFECT SOIL SERVICE for garden, ranch and farm. McDougall's Earthworms. 1791 Third St., Trail. B.C

PETS, CANARIES, BEES, ETC.

FOR SALE—GREAT DANE PUPS from real champion, registered. Real good dog. Price reasonable. A. Nicholas, Clayburn, B.C.

Used Cars for Sale in the Classified.

PERSONAL

WAWANESA MUTUAL FIRE INsurance Co. D. L. Kerr, Agent.

WHEN IN VANCOUVER STOP AT Almer Hotel, Opp. C.P.R. Depot.

SPOT CASH FOR USED GOODS of all kinds. Phone 1081. Chess 524 Vernon.

SEND YOUR OLD MATTRESS IN to be renovated or spring-filled. One day service. Nelson Bedding Co., 301 Baker St., Phone 1314.

ANGELIQUE GREY HAIR REstorer, effectively returns natural color and beauty to grey hair. $1 at Mann's, Fleury's, Argyle's and all Druggists.

ATTENTION SCHOOL BOARD secretaries. We have a large stock of newsprint, mimeo and bond paper and can fill any order immediately. Daily News Printing Dept., Nelson, British Columbia.

FOR OVER 30 YEARS LANDO'S have served B. C. If you want a new fur coat or wish a repair or remodel job drop in or write us. Trade-ins accepted. LANDO'S FURS, 306 Granville St., Vancouver.

MEN'S PERSONAL DRUG SUNdries: 24 samples, $1.00, or 19 Deluxe assorted, $1.00 mailed in plain sealed wrapper. Finest quality tested, guaranteed. Bargain Catalogue free. Western Distributors, Dept. RN, 85 Ray Bldg., Vancouver.

29¢ LIONS PHOTO 29¢
P. O. Box 434, Vancouver, B.C. Any 8 exposure roll developed and printed 29c. Reprints—4c each. Giant size—7c each. 5x7 Enlargement Coupon with each order.

We repair and
RE-UPHOLSTER
CAR OR TRUCK SEATS
PEEBLES MOTORS LTD.
Auto Body Dept.

LADIES! DELAYED MENSTRUAtion Why worry? Smart women say new, improved, triple-strength Delaye Pills give prompt effective relief for overdue, painful or irregular periods. (Regularly $5.00.) Our price, $3.00, postpaid via Air mail in plain, sealed wrapper (C. O.D. if you prefer) Women should keep a box on hand at all times. Order yours right now! Western Distributors, Dept. ACN, 85 Ray Bldg., Vancouver.

END BALDNESS!
Why suffer embarrassment of unsightly baldness. Amaze family, friends by growing new hair the easy way. Just massage a little McLaran's "3 out of 5" into scalp each night or morning. Results in less than six weeks! Buy a jar today ($5.00) at your druggists or barber shop. If they are not yet carrying it send direct mail to McLaran's "3 out of 5" Canada Limited, NN-1, 523 8th Avenue West, Calgary, Alberta.

NIAGARA
One Trip
AUTO LOANS
PHONE FIRST TO GET AN AUTO LOAN IN A SINGLE TRIP. $20-$1000 ON OWNER'S SIGNATURE.
LIFE INSURANCE AT NO EXTRA COST.
NIAGARA
FINANCE COMPANY LIMITED
Est'd. 1930
Suite 1. Nelson. 560 Baker St. Phone 1095

An ancient lock of an Egyptian locksmith was found in the ruins of Nineveh.

DAILY CROSSWORD

ACROSS
1. Small bunch
5. To rouse
9. Mistake
10. United, as threads
12. Plague
13. Semblance
14. Girl's nickname
15. Little sister
17. Small horse
18. Close to
19. Taut
21. Ruthenium (sym.)
22. Shrivel
24. Boys
26. Division of a play
27. Cover
28. Ship's bed
30. Rapid and unexpected
33. Indefinite article
34. Polish
36. Rhode Island (abbr.)
37. Leather from a young beast
39. Portion of a curved line
40. Wild ox (Tibet)
41. English boys' school (poss.)
43. Dwelling
45. To lease again
46. Borders
47. Covered with dew
48. Bodies of water

DOWN
1. Circular band of flowers
2. Persia
3. Distress signal
4. Gift
5. The people of Switzerland
6. Male cat
7. Man's name
8. Respect
9. Spirit lamps
11. A beverage
16. Writing fluid
19. Blood-sucking insects
20. Leave off, as a syllable
23. Flowed
25. Sum up
27. Midday meals
28. Bread-maker
29. Joined
30. Title of respect
31. Rubs out
32. Goddess of Victory (poss.)
35. Hurried
38. Long rod
40. One of the four ages of the world (Hindu Cos.)
42. Fresh
44. Poem

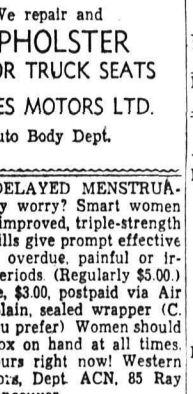

Yesterday's Answer

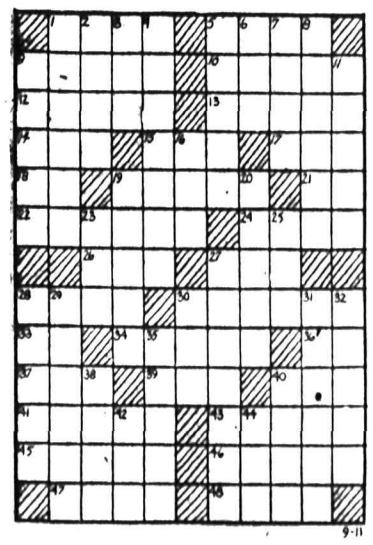

CRYPTOQUOTE—A cryptogram quotation

I Y G R Q J B D Y G W T W V B L J U R D H Y D Y D R S X H H A R Q J O A. — E W Q H J W C.

Yesterday's Cryptoquote: THE WEEPING OF AN HEIR IS LAUGHTER UNDER A MASK.—PUBLILIUS SYRUS

Distributed by King Features Syndicate, Inc.

RENTALS

DESIRE RESPONSIBLE COUPLE to improve 7 acre, 5 roomed summer home. Lake frontage, fuel, fruit, flowers in abundance. Indoor plumbing. Rental $200.00 per year. Owner going east 19th. Write, wire. Mrs. Thos. Windross, Deer Park, B.C., via Arrow Lakes.

FOR RENT BY MONTH—2 VERY large well-furnished bed rooms, for business folk only. Also 2 housekeeping cabins, 1 mile Nelson, Kokanee Lodge, Ph. 678-R-1.

WANTED TO RENT—5 OR 6 ROOM house as soon as possible for employee of West Koot. Power & Light Company at South Slocan. Box 1269, Daily News, Nelson.

WANTED BY YOUNG COUPLE—2 housekeeping rooms, or suite, furnished preferred. Box 2025, Daily News.

WANTED — TO RENT HOUSE for married couple. Phone 884-R or 126.

WANTED — ONE OR TWO FURnished housekeeping rooms by couple. Phone 386-L.

WANTED — LIGHT HOUSEKEEPing room. Box 5786 Daily News.

BEDROOM FOR RENT — PHONE 371-Y or call 923 Vernon.

WELL HEATED BEDROOM FOR rent. Phone 778-X.

BUSINESS OPPORTUNITIES

FOR QUICK SALE — SHOE REpair business in Salmo. No competition. Established agent at Ymir, Sheep Creek, Emerald Mine House available for buyer. Write J. J. Swityk, Salmo, B.C.

FOR QUICK SALE — GROCERY and confectionary in Nelson. Good stock and equipment, fine living quarters. Priced right. Low cash payment, balance in easy terms. Box 2104, Daily News.

FOR SALE—SIX SUITE APARTment house 711 Vernon St.

FOR SALE — ROOMING HOUSE, 606 Front St.

FOR SALE, MISCELLANEOUS

FOR SALE — BEAUTIFUL CHENille bedspreads. $4.89 Manufacturers' clearance first quality chenille spreads for double and single beds, in all two-tone color combination. Worth double the price. Sent C.O.D., plus postage. Money refunded if not satisfied. Handicraft Distributors, 254 Sherbrooke St., W., Montreal 18, Quebec.

FOR SALE—CONCRETE BLOCKS and colored flagstones, write Structural Products, Box 4, Nelson, B.C.

FOR SALE — HOUSE TRAILER, like new. Wired for electricity. Cheap. Apply S. Amoroso, Ymir, B.C.

FOR SALE—PIPELESS FURNACE. Needs new lining, otherwise in good condition. Horton, Phone 228-R.

PIPE — FITTINGS—TUBES, SPEcial low prices. Active Trading Co., 916 Powell St., Vancouver.

FARMERS — HUNDREDS OF empty sacks for potatoes etc. 7c each. Star Grocery.

FOR SALE—COAL AND WOOD heater. Phone 397-R.

MACHINERY

NOW IN STOCK
1 ONLY
CASE
Farm Tractor
Model S-O
4 PNEUMATIC TIRES
ALSO—1 ONLY
CASE
TWO HORSE
Mower
Nelson Machinery Equipment Co.
214 Hall St. Phone 18
Mining, Milling and Sawmill Machinery, Building and Contractors' Supplies.
"If it's machinery you want,

INTERNATIONAL
Motor Trucks
Industrial Power
Farm Machinery
Central Truck
& Equipment Co.
702 Front St. Phone 100
NELSON, B.C.

I.E.L. POWER CHAIN SAWS
See New Models G.M. and Beaver Repairs and Overhaul.
PURVES E. RITCHIE & SON LTD.
658 Hornby St. Vancouver, B.C.
MA 4557
"Distributors for the Lower Mainland"

CUSTOM MACHINE WORK AND Welding. Cordwood Saws and mandrels. STEVENSON'S MACHINE SHOP, 708 Vernon St., Nelson, B C

SAWMILL, WOODWORKING AND Contractors equipment of all kinds. National Machinery Co., Ltd. Vancouver B C

ROOM AND BOARD

WANTED — ROOM AND BOARD in good home for elderly lady for three months. Phone D. Crowther, 598-R, 5.30 to 7.30 p.m.

PROPERTY, HOUSES, FARMS

We have been favored with several new listings of considerable merit.

1. A splendid tourist camp located on the main lake. Creek running through the property, which is on the highway. All new buildings. Lots of room for expansion. See us for particulars, too numerous to mention.

2. A very good 6 roomed house close in, with lovely large living room, fireplace and hardwood flooring in L.R. and D.R. 3 bedrooms and bath upstairs. Concrete basement, hot water heating. Situated on 1½ corner lots. Some terms may be arranged. For quick sale $6300

3. A five roomed house on 2 of the choicest lots in Nelson. 60' x 120', lots well developed. Garage on property. Immediate occupancy. A good buy at $4200

Robertson, Hilliard, Cattell Realty Co. Ltd.
Phone 68 532 Ward St.

For Sale

1. Duplex residence, 2 bedrooms each. One side available to purchaser. Good location. Some terms $4200

ALSO

2. House, very close in, containing 2 suites, one available for purchaser. Terms arranged $2650

AND

3. At Gray Creek on Kootenay Lake, beautiful ranch home. Main residence fully modern, fire place, furnace, etc. Also excellent cottage, garage and stables. Cherry orchard, apples, etc. Stream. Terms arranged $15,750

AND

4. New unfinished home on 6th St. Look it over and make offer.

ALSO

5. 3 bedroom house on Observatory St. Price $3750

C.W. Appleyard
392 Baker St. Nelson, B.C.

RESIDENCE — Two lots. Fairview, 3 bedrooms, fireplace, furnace. 1 block from carline. $5800, terms. occupancy.

BUNGALOW — 4 rooms and bath. Large lot. Beautiful location. Garage in basement. $4000. Terms. Occupancy.

BUNGALOW — 4 rooms and bath. Large lot. Built about 7 years. $2500. Terms. Occupancy.

APT. HOUSE — Close in. 6 double suites and suite for owner. Oil burners, gas ranges and some furniture. $7500. Terms. Occupancy.

7 ROOM HOUSE and 2 acres in orchard. Double garage. Lake frontage. 10 miles from Nelson. Occupancy. $7500. Terms.

F. A. Whitfield — Real Estate
425 Baker St. — Insurance

FOR SALE — MODERN HOUSE, Marysville or exchange for good cottage Nelson city on valuation basis. 5 rooms and bath, cement basement, new furnace, large cultivated lot. Houses 2 for 100 birds. Convient transportation Sullivan Mine and Concentrator. Apply owner, C. R. Collett, Marysville.

BUY CRESTON FARM LANDS and town property direct from the owner. Live and do business on the Main Line. Creston-Trail-Vancouver. R. Lamont, Beamsville, Ont.

A NEW HOUSE ON 3 LOTS, partly finished, 4 rooms and bath downstairs, 2 up, and full cement basement. 621 Innis St. or Phone 398-L.

WHY NOT REFINANCE YOUR mortgage on the Yorkshire Savings and Loan Monthly Reduction plan at 6 per cent. C. W. Appleyard.

FOR SALE — 26 ACRES. 1½ miles West of Procter. Best offer accepted. See Robert Schwab, R.R. 1, Nelson, B.C.

2 FINE LOTS FOR SALE IN Fairview. Good location. Phone 1149.

FOR SALE — 5 ROOMED HOUSE and bath. $4000 furnished, $3600 unfurnished. Cash. 1013 Front St.

FOR SALE — TWO LOTS ON OBservatory St. Also electric stove. Phone 123-L.

SMALL HOUSE FOR SALE. — Close in. Immediate possession. Ph. 826-R-2 between 9 and 11.

SMALL HOUSE FOR SALE. IMmediate occupancy. 614 6th St.

TWO LOTS FOR SALE — CALL at 621 Innis or phone 398-L.

LOTS FOR SALE. BOX 2101 DAILY News.

NEW YORK STOCKS

American Can	86.85
Am Smelt & Re	58.50
Amer Telephone	160.25
Am Tobacco	72.25
Anaconda	34.75
Armstrong Cork	45.50
Associated Drygoods	15.00
Beth Steel	87.00
Canadian Pacific	11.50
Cellotex	28.00
Crane	32.75
Dupont	188.50
Gen Electric	36.15
Gen Foods	10.00
Gen. Motors	58.00
Howe Sound	34.50
Int Nickel	28.75
Int Tel & Tel	10.50
Schenley	28.35
Stan Oil of Cal	22.00
Union Pacific	136.00
U S Rubber	42.00
U S Steel	70.00

TORONTO STOCKS

MINES	
Amal Larder	.78
Ansley	.07
Arjon	.17
Aubelle	.18
Aumaque	.31
Aunor	4.30
Bagamac	.25
Base Metals Mining	.10½
Bear Exploration	.62
Beaulieu Yellowknife	.51
Belleterre	7.25
Bevcourt	.73
Bidgood Kirkland	.23½
Bobjo Mines	.19
Boycon	.09½
Bufadison	1.20
Buffalo Canadian	.18½
Buffalo Red Lake	.26
Calin Flin Flon	.08
Can Malartic	.65
Cariboo Gold Quartz	2.30
Castle-Trethewey	1.25
Centremaque	.22
Colomac Yellowknife	.10
Coniaurum Mines	1.25
Consolidated M & S	83.00
Dickenson Red Lake	1.08
Discovery	.85
Diversified	.96
Donalda	1.20
Duquesne	.78
Duvay	.21
East Amphi	.42
East Sullivan	3.10
Elder	.80
Eldona	1.60
Francoeur	.15
Frobisher	2.60
Giant Yellowknife	6.60
Gillies Lake	.13
God's Lake Gold	1.25
Gold Dale	.17
Golden Arrow	.18
Golden Gate	.22
Golden Manitou	2.09
Gold Vue	.34
Grandoro	.13
Gunnar Gold	.36½
Hallnor Mines	4.50
Harker Gold	.10
Hasaga	.81
Heath	.12½
Heva Cadillac	.34
Hosco	.34
Howey	.33
Hudson Bay M & S	41.50

DOW JONES AVERAGES	
30 industrials—176.21 up .89.	
20 rails—48.19 up .24	
15 utilities—34.34 up .28.	

MONTREAL BANKS	
Commerce	22.25
Dominion	27.00
Imperial	27.35
Montreal	26.00
Nova Scotia	34.50
Royal	23.25
Toronto	37.00

Indian Lake	.12
Jacknife	.09⅞
Jack Waite	.08
Jason	.20
Joliet Quebec	.50
Kayrand	.09
Kenville Gold	.30
Kerr-Addison	16.25
Kirk-Hudson	.26
Kirkland Lake	1.97
Labrador	6.50
Lake Dufault	.50
Lamaque Gold	6.50
Lapaska	.30
Leitch Gold	1.27
Lingman Lake	.94
Little Long Lac	1.58
Louvcourt	1.60
Lynx	.12
Macassa	3.40
MacDonald	2.85
MacLeod Cockshutt	1.61
Marcus	.56
McMarmac	.37
Mosher	.15
Nib	.10
Nicholson Mines	1.37
Nipissing Mining	.19
Noranda	43.25
Normetal	1.55
North Canada	.66
North Inca Gold Mines	.28
O'Brien Gold Mines	2.16
Omnitrans Exploration	.14
Orenada	.09⅝
Osisko Lake	1.38
Pamour Porcupine	1.45
Perron Gold	.90
Picadilly	.12
Preston East Dome	2.11
Queenston	1.03
Regcourt	.23
Sheep Creek	1.05
Sherritt Gordon	3.15
Sladen Malartic	.43
Springer	1.16
Stadacona	.61
Starratt Olsen	.65
Sullivan Cons	1.95
Surf Inlet	.24
Sylvanite	2.15
T Lundmark	.49
Teck-Hughes Gold	3.90
Thurbois Mines Ltd	.40
Toburn Gold Mines	.61
Towgamac	.13
Upper Canada	2.20
Vicour	.14
Wiltsey	.11½
Ymir Yankee Girl	.10½
OILS	
C & E Corp	2.49
Calmont	.35½
Chemical Research	.45
Dalhousie	.37
East Crest	.07
Foothills	2.60
Imperial	14.25
Mid Continent	.08
Okalta	.75
Pacalta	.07⅝
Royalite	17.25
INDUSTRIALS	
Abitibi Power	15.85
Abitibi Power pfd	19.75
Algoma Steel	37.50
Bathurst A	21.00
Beatty	38.00
Bell Telephone	178.00
Brazilian Traction	21.35
Brewers & Dist	15.75
B A Oil	24.75
B C Packers	13.50
B C Power A	27.00
B C Power B	2.15
Building Products	29.65
Canada Bread	8.00
Can Brew	23.25
Can Car & Fdry	11.75
Can Car & Fdy A	16.50
Can Celanese	57.00
Can Dredging	21.00
Can Ind Alcohol A	13.50
Can Malting	53.50
Can Marconi	2.00
Can Pacific Rly	13.35
Cockshutt Plow	11.85
Cons Paper	17.25
Dist Seagrams	16.75
Dominion Bridge	31.50
Dom Foundries	29.65
Dom Steel & Coal B	13.35
Dom Tar & Chem	26.75
Dom Textile	94.00
Famous Players	17.25
Fanny Farmer	52.50
Ford Canada A	21.00
Gatineau	19.00
Gatineau 5% pfd	110.00
Gen Steelwares	15.25
George Weston	27.00
Goodyear Tire	97.25
Gt Lakes Paper	15.65
Gypsum Lime	13.65
Hamilton Bridge	7.15
Hiram Walker	23.75
Imperial Oil	14.15
Imperial Tobacco	15.00
Int Metals	31.00
Int Nickel	32.25
Kelvinator	25.00
Laura Secord	18.25
Loblaw A	29.50
Loblaw B	27.00
Maple Leaf	12.00
Massey Harris	15.25
Massey Harris pfd	28.25
McColl Front	25.25
Moore Corp	71.00
Nat Steel Car	22.75
Page Hershey	29.50
Powell River	38.00
Power Corp	12.00
Shawinigan	21.50
Sicks Brew	14.25
Simpsons pfd	104.25
Southam	17.15
Steel of Can pfd	78.00
Union Gas	9.00
United Steel	8.15
Winnipeg Elec com	16.00

Market Trends

MONTREAL, Sept. 10 (CP) — Mines generally tottered to lower levels while industrials were irregular. Mining turnover continued heavy. Industrials were quiet.

NEW YORK, Sept. 10 (AP) — Speculation again centred almost exclusively in commodities with the Stock Market suffering from neglect.

TORONTO, Sept. 10 (CP)—Junior gold favorites, a group of speculatives that sparked action last month, slumped sharply in heavy trade. Industrials held for minor changes as did Western oils.

LONDON, Sept. 10 (Reuters)—A revival of interest in South African gold shares was noted and gains were general in that section.

CHICAGO, Sept. 10 (AP) — Prospects of a special Congressional session to provide "temporary aid" to Europe prior to inauguration of the Marshall Plan stimulated heavy buying in all commodities.

VANCOUVER, Sept. 10 (CP) — Oils and industrials climbed slightly while mines edged downward.

Calgary Livestock

CALGARY, Sept. 10 (CP) — Few sales to local butchers. Larger packers not operating. Prices uneven to 25 cents lower. Good demand for stocker and feeder steers at steady prices.

Tuesday's receipts: 777 cattle, 166 calves, 375 hogs, 287 sheep. This morning: 470 cattle, 35 calves, 93 hogs, 28 sheep.

Hogs sold Tuesday at $22 for As at yards and plants. Sows, $13.25 to $14, live weight.

Good butcher steers, $13.50 to $14; common to medium, $10 to $13. Good cows, $8.75 to $9.25; common to medium, $7 to $8.50. Canners and cutters, $4.50 to $6.50.

Good to choice veal calves, $12 to $12.50; common to medium, $10 to $11.50. Good stocker and feeder steers, $10.25 to $11.25; common to medium, $9 to $10.

Good lambs, $13.25 to $13.75. Good ewes, $5 to $6.50.

LOST AND FOUND

LOST—BROWN AND WHITE COLlie pup, 3½ months old. Answers to "Sandy." Finder phone 242R. Reward.

Nelson Daily News

Classified Advertising Rates:
11c per line per insertion, 44c per line per week (6 consecutive insertions), $1.43 per line per month (26 consecutive). Minimum, 2 lines per insertion. Box numbers, 11c extra, covers any number of times.
PUBLIC (LEGAL) NOTICES, TENDERS, ETC.—20c per line, first insertion, 16c per line each subsequent insertion.
FOR PROMPT PAYMENT ALL ABOVE RATES LESS 10%

Subscription Rates:

Single copy	$ .05
By carrier, per week in advance	.25
By carrier, per year	13.00
Mail in Canada, outside Nelson:	
One month	$ 1.00
Three months	2.50
Six months	4.50
One year	8.00
United States, United Kingdom:	
Per year	$12.00
Six months	6.00
Three months	3.00
One month	1.00

Where extra postage is required, above rates plus postage.

I.O.D.E. Resume Meetings At Cranbrook

CRANBROOK, B. C., Sept. 10—Resuming its regular meetings after a two-months Summer interval, the Kuskanook Chapter, I.O.D.E., set October 4 as the day it will have a city-wide tag day on behalf of the Canadian National Institute for the Blind. The Chapter set Sept. 27 as tentative date for a cookery sale at the Modern Electric Store for the general treasury.

Heartfelt appreciation for food parcels sent overseas was expressed in letters to the Chapter. Groups in the Chapter undertook last Spring to send monthly parcels, members contributing contents and the Chapter arranging mailing to listed names of elderly people in Great Britain who receive food parcels from no other source. These shipments by the Chapter will continue.

Three new members were accepted at the meeting, over which Mrs. V. C. Brown presided as Regent. National Film Board sound films on Arturo Toscanini and the New York Philharmonic Orchestra were shown by O. H. Walls and James Gordon at conclusion of the meeting.

CAMP LISTER

CAMP LISTER, B. C., Sept. 10—Mrs. Julius Krannchetter was a visitor with relatives in Kootenai, Idaho.

Miss Dorothy Millner left for Trail where she will teach school this coming term.

Miss K. S. Beard, who is employed in Cranbrook, is a visitor with her mother, Mrs. R. E. Beard, and also with her brothers, Kirk and Stanley.

Miss Eva Huscroft left for Marysville, where she will teach school for this coming term.

Mrs. Charles Huscroft spent the past week camping at Twin Bays along with her daughter, Mrs. G. Samuelson, and children, of Canyon.

Mr. and Mrs. Florian Ningle and three children of Enderby, B. C., were visitors of Mr. and Mrs. S. Kopp and Mr. and Mrs. Joe Galarneau.

Miss M. Westin of Nelson was a weekend visitor to Huscroft, guest of her brother-in-law and sister, Mr. and Mrs. Henry Demchuk.

Mrs. R. E. Beard and daughter Kitty spent several days visiting in Spokane.

Miss Violet McKee was a weekend visitor to Kimberley, guest of her brother and sister-in-law, Mr. and Mrs. D. J. H. McKee.

K. T. Millner of Trail was a visitor with Mrs. Millner and family during the past week.

B. B. Stallwood of Nelson is a visitor here, guest of Mrs. Leonora Lister.

Frank Yerbary, who is employed at Kimberley, was a weekend visitor at his home here.

Mr. and Mrs. S. Flagle and children of Kimberley were weekend visitors of Mr. and Mrs. S. Kopp.

Al Wilson and two children, Marvin and Doreen of Nelson, were weekend visitors of Mr. and Mrs. Gordon Hurry and George Hurry of Huscroft.

Miss Roberta Millner of Cranbrook was a visitor of her parents, Mr. and Mrs. K. T. Millner.

INVERMERE

INVERMERE, B. C. — Mr. and Mrs. Frank Maidment of Cranbrook are visiting Mr. and Mrs. Harry Williams. Their son, Howard, is the guest of Mr. and Mrs. Edwin Togland at Athalmer.

Mrs. James Burnstill visited her mother, Mrs. Cherrington, at the St. Eugene Hospital, Cranbrook, on Wednesday.

Mr. and Mrs. Ralph Johnston of Victoria were guests of the former's parents, Mr. and Mrs. J. S. Johnston.

Miss Eleanor Steele, who has been the guest of Mr. and Mrs. G. H. Cartwright and Miss Mary MacLean left Tuesday for Vancouver. Miss Steele was on the staff at the Lady Elizabeth Bruce Memorial Hospital some years ago.

Recent guests of Mr. and Mrs. Edward Thouret of Radium were the former's father, L. Thouret and Mrs. Henry Ghauthier both of Langley Fairie. Mrs. Ghauthier is a niece of Mrs. Thouret.

Miss Gerry and Master Michael Saunders who have been visiting their father, H. Saunders, for the past week, left Sunday for Brittannia Beach where they live with their sister, Mrs. Robert Hanson.

Miss Mary MacLean, who has been visiting Mr. and Mrs. G. M. Cartwright, left Wednesday for Toronto where she has a position as public health nurse.

Dr. Mary Crawford has returned from Calgary where she spent the past two weeks.

Mr. and Mrs. Storm Maartman and Mr. and Mrs. Bob Faulkes of Kimberley were on a fishing trip to Lake Lillian. Miss Irma Maartman was the weekend guest of Miss Wilma Joan Wolfe at Athalmer.

Buying a House? See the Classified.

HELPS NUPTIALS

LONDON (CP)—Walter Grimaldi, who as Tottenham's Superintendent Registrar has married 35,000 people in 35 years, plans to make Tottenham's new Register Office a "model for the country."

Delivery Boy Wanted

To take over a newspaper route in the Uphill Section of the City. This route is available now, and to a reliable boy it will yield a profit of approximately $25 per month.

Apply to

Nelson Daily News
CIRCULATION DEPARTMENT

Books

NOT BEST SELLERS —
BUT CONSTANTLY IN DEMAND

Electric Welding	$1.00
A Primer of Blue Print Reading	$1.00
Beginners Course in Show Card Writing	90¢
Oxy-Acetylene Welding	85¢
Modern Handcraft Material and Methods	85¢
Everybody's Letter Writer	40¢
The Home Book of Medicine	$1.00
The Complete Book of Games	$2.75
Ready Reckoner	60¢
Log Scale for B.C.	75¢
Roberts' Revised Rules of Order	$1.75
Chess	$1.85

MANN'S DRUG STORE

Used Cars for Sale in the Classified.

For all your floral requirements leave your order at
OVERWAITEA
Phone 707 or
Walkden's Florists, Phone 1122.

RADIATOR REPAIRS
Cleaned and Recored
JIM'S RADIATOR SHOP
301 Ward St. Phone 63

BOYS' SCHOOL BOOTS. Leckie's; sizes 1 to 5. Pair $4.25
LADIES' BLACK OXFORDS. Military; E width, black. Pair $4.00
SCHOOL GIRLS' OXFORDS. Brown, moccasin toe. Pair $3.25
LADIES' BEDROOM SLIPPERS. Moccasin style. Special $2.70

THE BOOTERY

New Concert Series Planned For Nelson

A joint committee, composed of members of the Nelson Parent-Teacher Association, and members of the Nelson Branch of the B.C. Registered Music Teachers Association, has been appointed to manage business details of the concerts to be jointly presented by these wo groups during the 1947-48 season.

At a meeting held this week, it was announced that the initial concert will take place on Wednesday, Oct. 15. For this occasion, the program is on of exceptional interest and merit. It will be presented by two well known Canadian artists—Miss Daphne Carapata, violinist and Miss Beth Morrison, pianist. Both artists are well known to Nelson audiences—having been heard here a few seasons ago. At that time their reception by the Nelson public was such as to make it desirable to ıave them appear here this season, in the course of a tour which will take them across Canada.

The sponsoring of this concert marks the beginning of the third successive season of music, presented by the Nelson P.T.A. and the Music Teachers Association. It is the continuation of a policy adopted by the two organizations some two years ago. At that time, as a contribution to community cultural education, they agreed to try to present at least two first class musical concerts each sheason. It is not a profit-making project. The whole idea is to try to provide the people, and especially the youth of the community, an opportunity to hear good music from the concert platform.

MISSING IN MALAYA

CANBERRA (CP)—More than 50 per cent of Australian soldiers missing in Malaya are still unaccounted for. Of 2000 men, the remains of 472 have been recovered and identified by name by the Australian War Graves Group, and 398 have been identified as Australians.

LATEST SONG HITS ON
Columbia Records
65c and up
Nelson Electric Co.
General Electric Appliances
Phone 260 574 Baker St.

Beau Brummel lived the last 10 years of his life in Caen, and died there in an insane asylum.

Vulcanizing
New and Used Tires
CUTHBERT MOTORS
Trade in your old tires
Jim Scott, Vulcanizer

EXPERT WATCH REPAIRING
W. G. VALIN
JEWELLER
364 Baker St. Phone 43

CAMPBELL, SHANKLAND & IMRIE
Chartered Accountants
Auditors
560 Baker St. Phone 235

PHONE 4 TAXI
Licensed to Go Anywhere.
Day or Night Service
LOUIS CHOQUETTE

RELIABLE SERVICE at Reasonable Cost
THE Smedley Garage Co.
Vernon St., Nelson

ROSCOE AND FOURNIER
GARAGEMEN
SKY CHIEF AUTO SERVICE
Phone 122 Nelson, B C

J. A. C. Laughton
Optometrist
Suite 205
MEDICAL ARTS BUILDING

FLEURY'S Pharmacy
Prescriptions Compounded Accurately
Med Arts Blk
PHONE 25

ELECTRIC LAUNDRY
Phone 1170 — 180 Baker St.
Buy or Sell With a Want Ad.

Keep youth and loveliness with a permanent
Haigh Tru Art Beauty Salon
Phone 327
Johnstone Block

THOMPSON
FUNERAL HOME
AMBULANCE SERVICE
"Distinctive Funeral Service"
315 Kootenay St. Phone 361

Have your Furniture Expertly Recovered at the
NELSON UPHOLSTERY
413 Hall St Phone 146

"ELLISON'S BEST" FLOUR
For All Your Baking Needs
Guaranteed to Satisfy
Your Grocer Has It

WEST KOOTENAY STEAM LAUNDRY
(Prior Bros.)
UNDER NEW OWNERSHIP
PHONE 1175 — 182 BAKER ST.

For the Best Dressed Youngsters in Town—
The back to school movement starts at
THE CHILDREN'S SHOP

SCHOOL BUS INSURANCE
For insurance with dependability
—Call—
STUART SALES AGENCIES
577 Baker St. Nelson, B.C.
PHONE 980

Have the Job Done Right
SEE
VIC GRAVES
MASTER PLUMBER
PHONE 815

INTRODUCING
Dayton Loggers' Shoes
These are real shoes.

Hunting Shirts
By G.W.G.
Assorted colors.

Men's Crew Neck Pullovers

Boys' Sweaters
For 6 years and up.

Boys' Hi Cut School Boots

at
Dave Wade's
SHOES AND LEATHER GOODS
Baker St.

Sister-in-Law of South Slocan Woman Dies in Scotland

Mrs. A. Harmstom of South Slocan has been notified from Scotland of the death, in her 77th year, of her sister-in-law, Mrs. A. Griffiths of Buckhorn, Scotland.

Mrs. Griffiths is survived by her husband, nine children and seven grandchildren.

4 Action Relief from Digestive Ills

BISMA-REX
ANTACID STOMACH POWDER
4 OZ. 75¢ 16 OZ. $2.00
City Drug Co.
Phone 34 Box 460

FRANK A. STUART
District Manager
Occidental Life Insurance Co.
577 Baker St. Phone 980
Nelson, B.C.

Underwear
FOR FALL AND WINTER
Be comfortable this Winter in either combinations or shirts and longs. Our stock of Stanfield's, Mercury and Turnbull's is now complete.
Emory's Ltd.
The Man's Store

LONDON (CP)—An Australian hat presented to Viscount Montgomery when he visited Australian troops in the Western Desert in 1942 and which bore unit insignia of the troops he met, will be sent to the National War Memorial in Canberra.

Public Meeting
Friday 8 P. M.
COME AND HEAR
TOM REID, M.P.
ON
"THE INTERNATIONAL SALMON COMMISSION"
Also Technicolor Movies on
"The Fraser Salmon Run"
EVERYONE WELCOME
NO COLLECTION

4 Piece SUITE
Bedroom suite consists of vanity and bench, chiffonier, and full size bed. Waterfall finished in beautiful matched walnut veneers..
$129.50
BUY AND SAVE AT STERLING
Sterling Home Furnishers
441 Baker St. Nelson, B.C. Phone 553
TERMS J. H. MacMILLAN TRADE-INS

SAVINGS IN QUALITY FOODS
AT YOUR POPULAR
Red & White Food Stores
RED & WHITE BRAND FOODS

Values in Seasonable Foods

CORN FLAKES: Kellogg's; 2 pkgs.	19¢
CORN: Broder's Golden Bantam; 20 oz. tins, 2 for	39¢
SARDINES: Brunswick; 2 tins	19¢
SUGAR: B.C. granulated; 5 lbs.	48¢
EGG NOODLES: Creamettes; pkg.	9¢
GRAPEFRUIT JUICE: Exchange; 20 oz. tins, 2 for	25¢
RECKITT'S BLUE: Pkg.	5¢
LYE: Gillett's; Tin	14¢
FLOOR WAX: Johnson's Glocoat; Per pint	63¢

Coffee Nabob; lb. 52c
Tea Nabob; lb. 89c
Cheese Kraft Canadian or Velveeta ½ lb. pkts. 2 for 45c
Vinegar Nabob White; 24 oz. jar 19c
Soup Red and White, Vegetable 10 oz. tins 2 for 19c
Soap Flakes Pure Softee pkt. 38c

Finer Quality Produce
YOU'RE GUARANTEED THE BEST AT YOUR RED AND WHITE STORES

COOKING ONIONS: Okanagan; 4 lbs.	25¢	SWEET POTATOES: Lb.	19¢
SQUASH: Individual size; Lb.	10¢	CARROTS, BEETS, TURNIPS: Fresh bunches, 3 for	25¢
GREEN PEPPERS: Lb.	20¢	TURNIPS: Yellow, good cookers; Lb.	5¢

Peaches Middletons, Vedettes, Fr'stones case $1.75
Grapes Okanagan Concord; basket 79c
Corn Golden Bantam; doz. 45c

The Star Grocery
Phone 10 or 11 — H. A. D. Greenwood — Free Delivery

The Sugar Bowl Grocery
Phone 110 — R. Joy — Free Delivery

Sugar Bowl Meats

SHOULDER LAMB: Rolled on Request; Lb.	25¢
LEGS OF LAMB: Lb.	43¢
PORK SHOULDERS: Lb.	35¢
PORK LEGS: Lb.	41¢
PORK CHOPS: Lb.	45¢
FOWL: Fresh Killed; Lb.	30¢

MINCEMEAT
Sweet; 2 lbs. 41¢

GREENWOOD'S
PHONES 272--273 FURNITURE AND HARDWARE 476 BAKER ST.

Hunting Needs

Sleeping Bags. Each	$49.50
Camp Stoves. Each	$25.50
Folding Camp Stoves. Each	$9.95
Pack Sacks. Up from	$3.95
Pack Boards. Each	$5.00 – $5.95
14 Pc. Aluminum Camp Cooking Sets. Priced at	$15.50
Ground Sheets. Each	$5.95
Knapsacks.	
Hammock Canvasses. Each	$2.95

Gladstone Travelling Bags Each $54.75
Zipper Club Bags Each $28.75

O'CEDAR DUST MOPS
$2.15 – $1.85
ACME DUST MOPS
Each $1.00

UNPAINTED FURNITURE

Jackknife leaf table; Each	$16.95
Dropleaf table; Each	$11.70
Gateleg table; Each	$9.95
Plain kitchen table with drawer. Price	$10.80
Chest of Drawers; Each	$12.75
Dresser with large oblong mirror. Price	$29.25
Varnished kitchen chairs; Each	$2.95
Varnished kitchen stools, all heights. Priced up from	$3.10
Unpainted kitchen stools, all heights. Priced up from	$2.75
Large unpainted kidney dressers, 3 drawers. Price	$18.75
Varnished high chairs complete with pads. Price	$9.60
1 junior chest of drawers, 4 drawers. Price	$8.15
Duchess wardrobes; Each	$6.95
Airline wardrobes; Each	$5.75

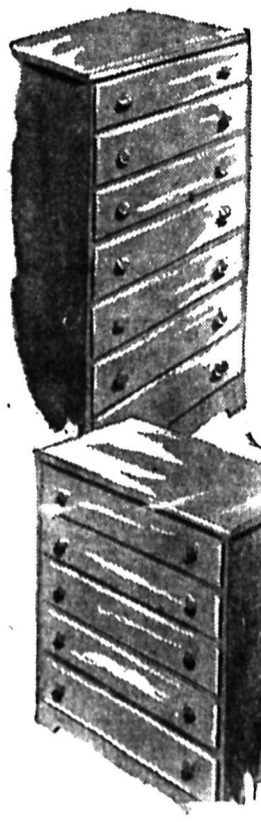

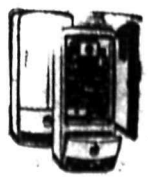
WE ARE NELSON AGENTS FOR GENUINE
G.M. FRIGIDAIRE and
BEATTY WASHING MACHINES
and IRONERS